

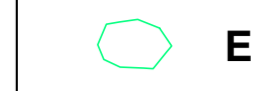





- LEGENDA**
-  TRACKER
  -  Elementi antropici naturalizzati (cumuli di pietra)
  -  Recinzione
  -  Chiusenda
  -  Oliveto (fascia di mitigazione)
  -  Area vasta raggio 5 km
-  IBA - non presente



Carta estratta dal SITR in ambiente QGIS - Fonte: Regione Siciliana, Dipartimento dell'Ambiente

**IMPIANTO AGRIVOLTAIICO "CONTRADA CASOTTA" DI  
POTENZA 35,4 MW  
SITUATO NEL COMUNE DI ASSORO (EN)**

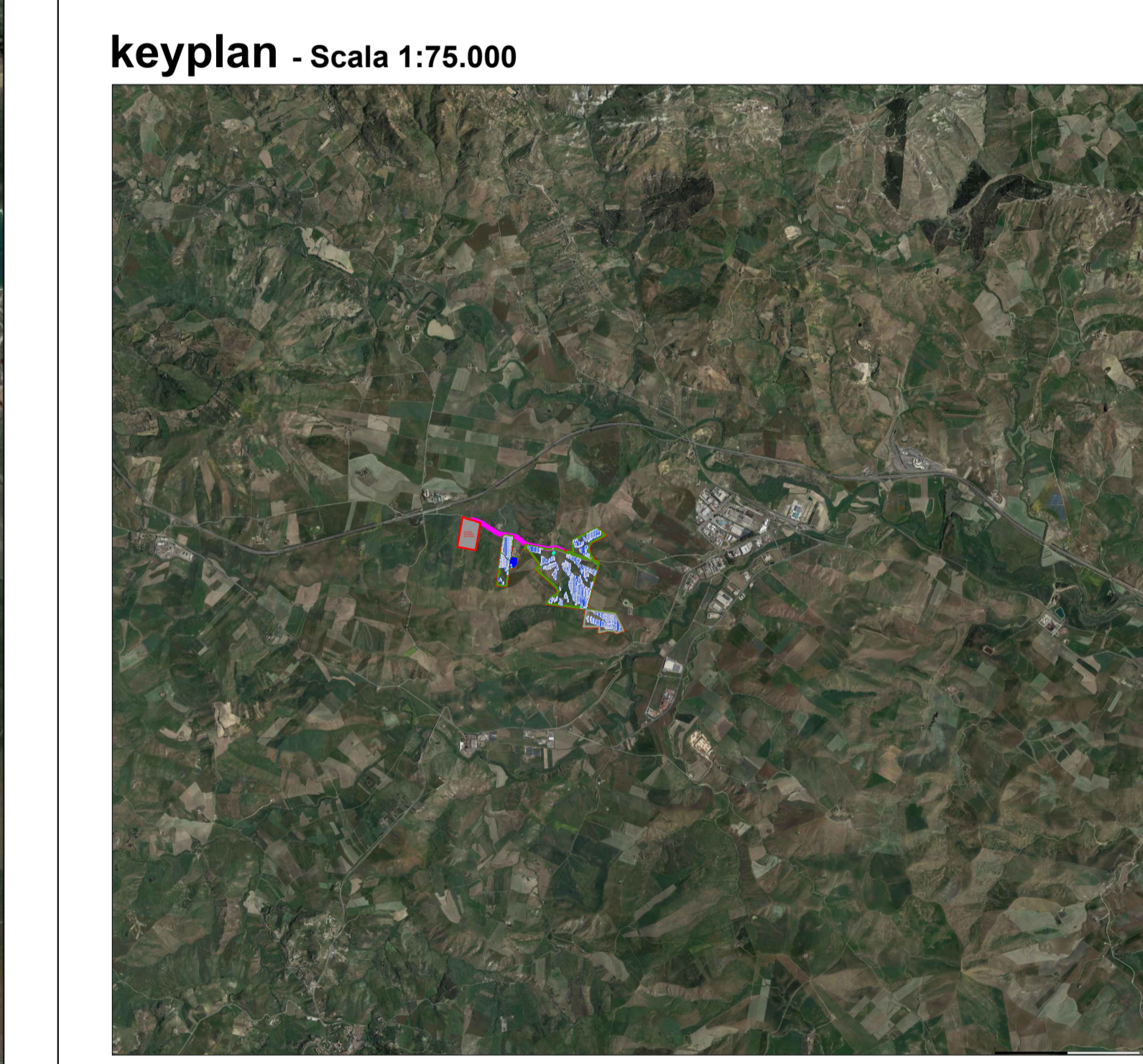
**PROGETTO DEFINITIVO**  
Carta delle aree IBA - Important Birds Area

IDENTIFICAZIONE ELABORATO				
Luogo Prog.	Codice	Tipi doc.	Stato	Nome file
PD	BNSALEMBA04	PDF	ENI	ENI_Assoro_PVT_Ambito_important_areas_3_3
				TIPO ELAB. SCALA
				1:110.000

  

REV.	DATA	DESCRIZIONE	ESISTENTE	VERIFICATO	APPROVATO
01	12/05/2024	Estensione progetto definitivo	SI	SI	SI

**PROGETTISTI**



**Zidietor**  
Architettura e Urbanistica



**INTERPLAN ARCHITECTS**  
ARCHITETTURA - URBANISTICA

**RICHIEDENTE**

Revera Energy S.p.A.  
Via S. Maria, 14  
01039 Assoro (Enna) - Italia  
Tel. +39 0934 900000  
www.reveraenergy.it

