

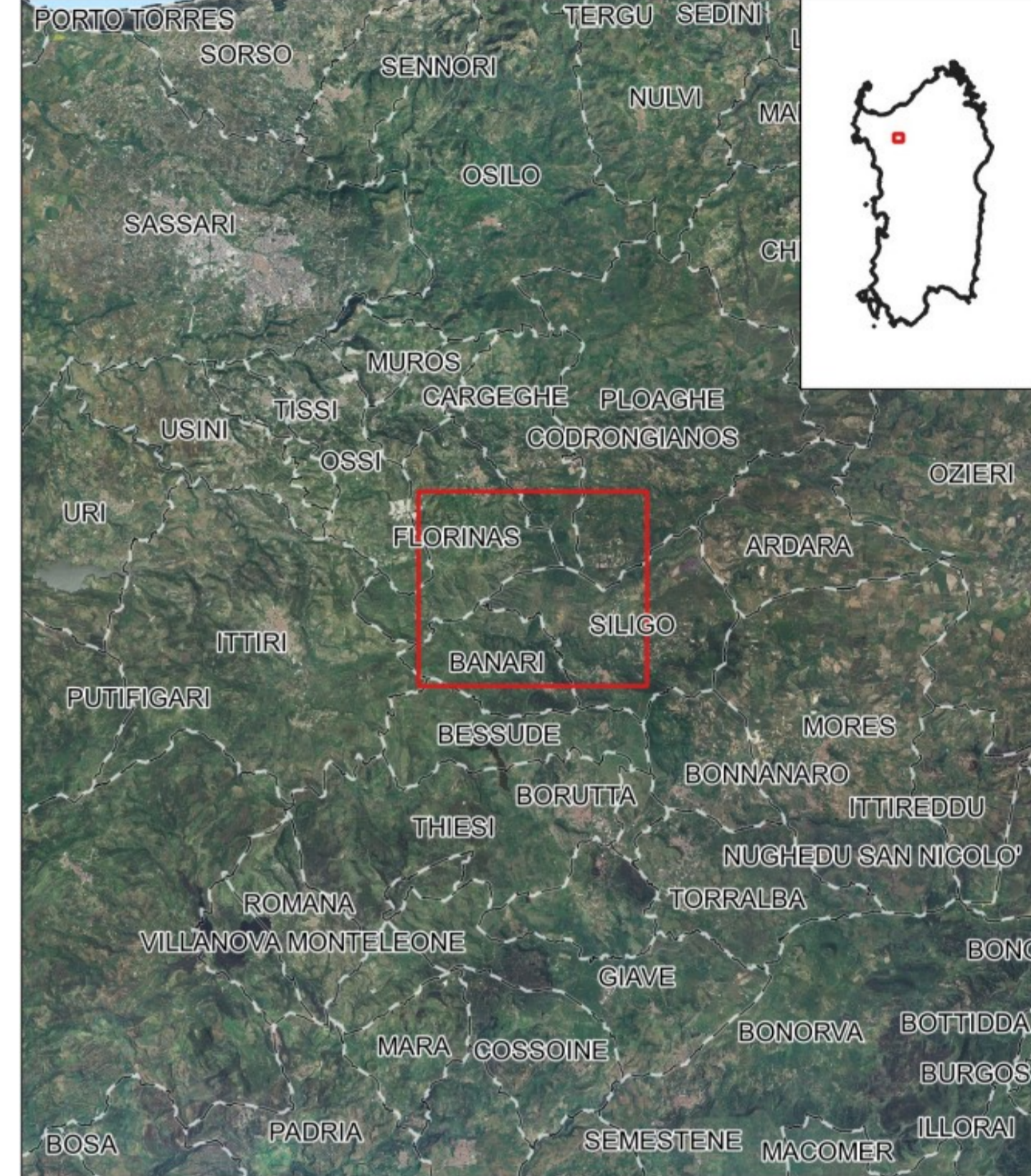

-  Area di progetto
-  I.B.A (Important Bird Area)
-  Confini comunali



IMPIANTO AGRIVOLTAICO SILIGO 2 COMUNE DI SILIGO

PROPONENTE <p style="text-align: center;">Ferrari Agro Energia s.r.l. Traversa Bacchleddu, n. 22 07100 SASSARI (SS)</p>							
VALUTAZIONE DI IMPATTO AMBIENTALE OGGETTO: Carta delle IBA	CODICE ELABORATO VIA TAV27						
COORDINAMENTO <div style="display: flex; justify-content: space-between; align-items: center;"> <div style="font-size: 2em; font-weight: bold;">bm!</div> <div style="text-align: right;"> <p>Studio Tecnico Dott. Ing Bruno Manca</p> </div> </div>							
REDATTORE <small>Dott. Nat. Ecol. Vincenzo Forti Dott. Nat. Ecol. Claudio Locantore</small>							
<table border="1" style="width: 100%; border-collapse: collapse; font-size: 0.8em;"> <thead> <tr> <th style="width: 10%;">REV.</th> <th style="width: 10%;">DATA</th> <th style="width: 80%;">DESCRIZIONE REVISIONE</th> </tr> </thead> <tbody> <tr> <td>01</td> <td>02/08/2022</td> <td>Plano esecutivo</td> </tr> </tbody> </table>		REV.	DATA	DESCRIZIONE REVISIONE	01	02/08/2022	Plano esecutivo
REV.	DATA	DESCRIZIONE REVISIONE					
01	02/08/2022	Plano esecutivo					
FORMATO A3 (297 x 420)							