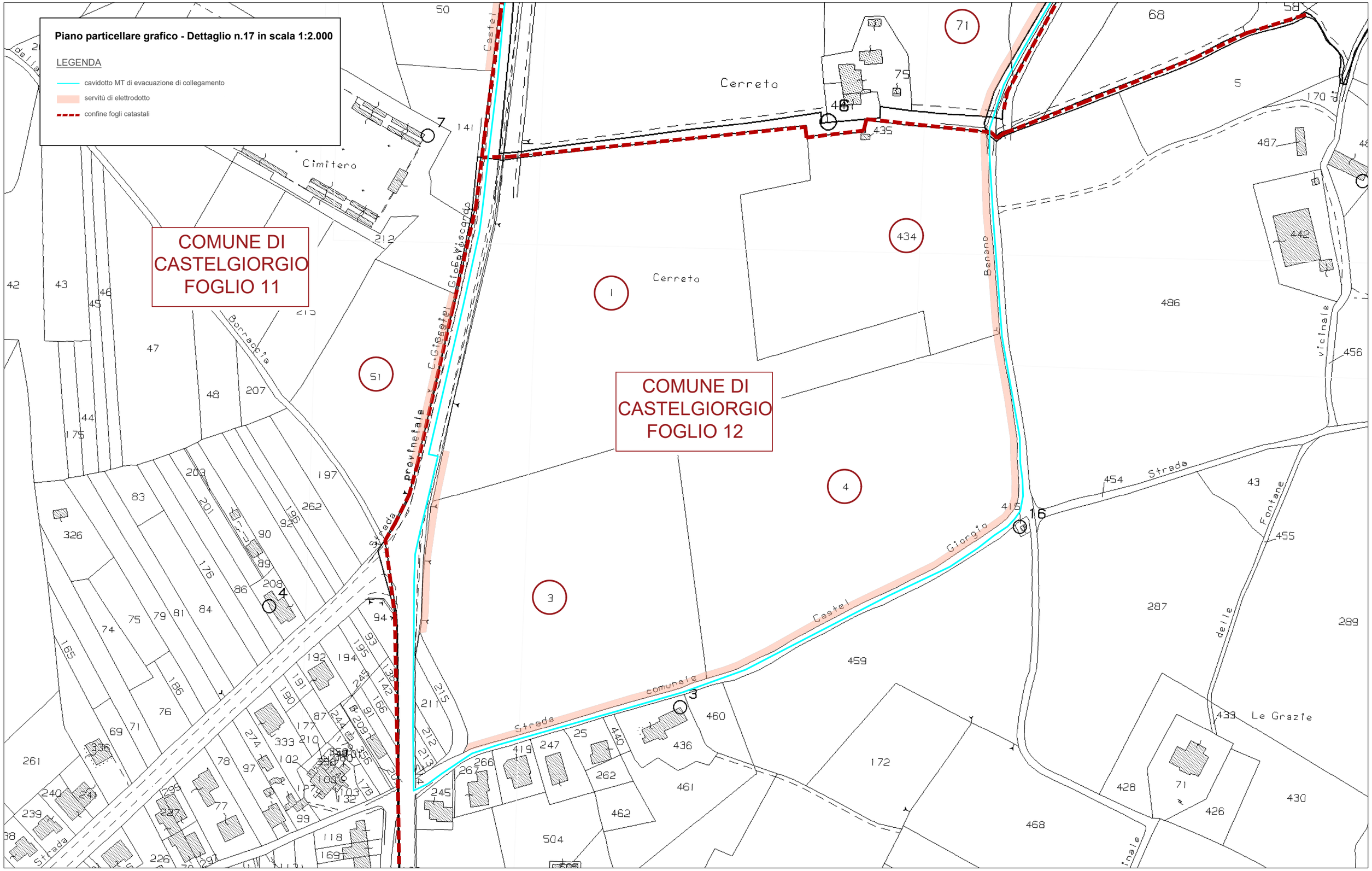ANDREA
BARTOLAZZI
Ingegnere
08.02.2024
08:50:18 UTC