

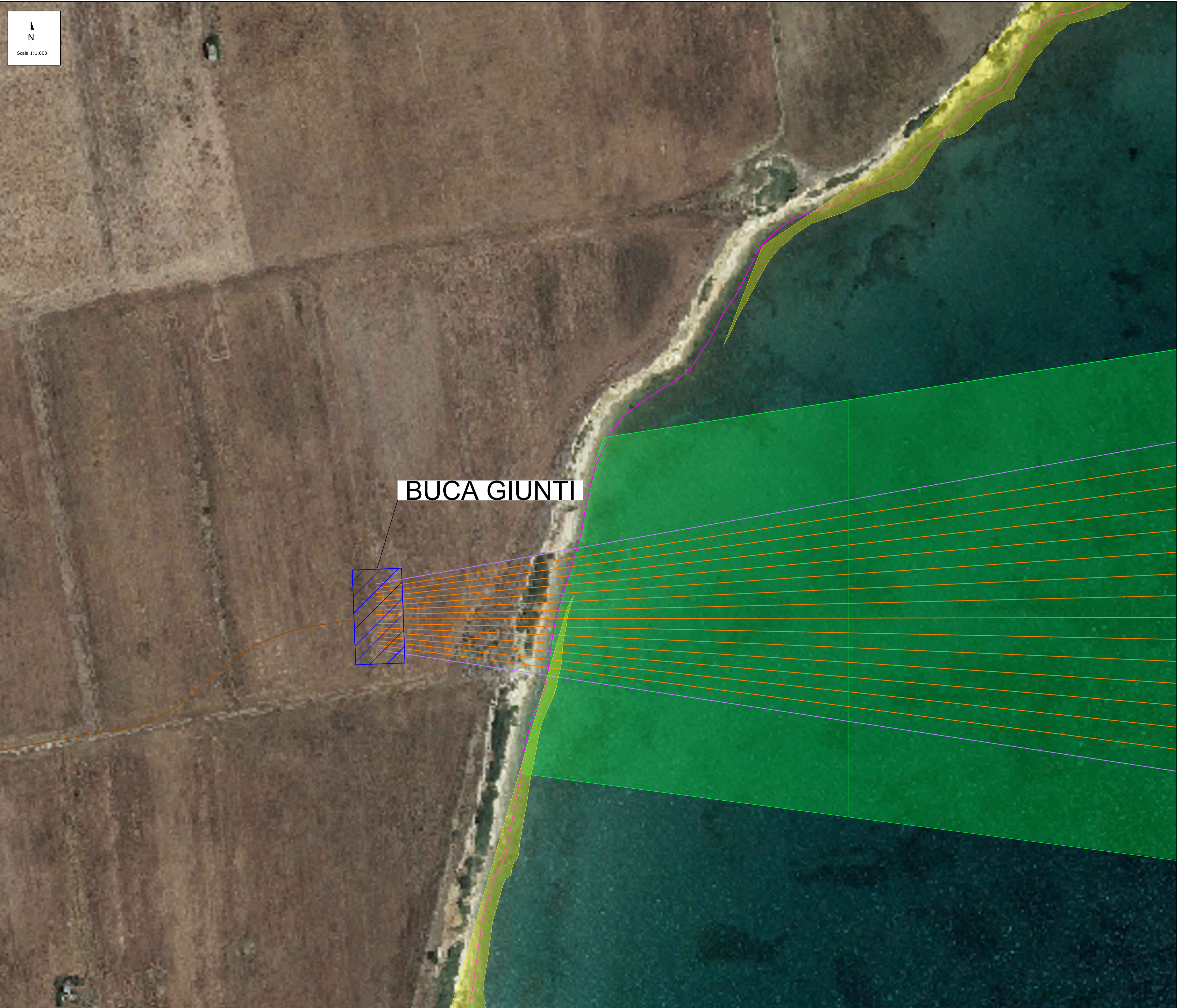







AREA ON SHORE - INDICAZIONE DEL PUNTO DI GIUNZIONE SU AREA DEMANIALE

LEGENDA

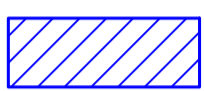

-  CAVO 66 kV IN HDD
-  CAVO SPARES
-  CAVO 66 kV
-  CORRIDOIO DI POSA CAVI LATO MARE
-  BUCA GIUNTI MARE TERRA
-  AREE DEMANIALI

BUCA GIUNTI

00		15/02/2024	Emissione definitiva	V. Bonifati	L. Spaccino	V. Bionetti	A. Fata										
REV.	DATE	DESCRIPTION	PREPARED	CHECKED	APPROVED												
		PROJECT: <b>Progetto di fattibilità tecnico economica per la realizzazione del Parco Eolico Offshore: KAILIA.</b>															
		FILE NAME: <b>KAI.ENG.TAV.036.00 AREA ON SHORE - INDICAZIONE DEL PUNTO DI GIUNZIONE SU AREE DEMANIALI.DWG</b>															
CLASSIFICATION:	FORMAT:	SCALE:	PLOT SCALE:	SHEET:													
<b>Final Issue</b>	<b>A1</b>	<b>1:1.000</b>	<b>1:1</b>	<b>1 di 1</b>													
		TITLE: <b>AREA ON SHORE - INDICAZIONE DEL PUNTO DI GIUNZIONE SU AREE DEMANIALI</b>															
UTILIZATION SCOPE: <b>Supporto SIA</b>		CLIENT CODE: <table border="1" style="display: inline-table; margin-left: 20px;"> <tr> <td>IMP</td> <td>GROUP</td> <td>DOC</td> <td>PROGRESSIVE</td> <td>REVISION</td> </tr> <tr> <td><b>KAI</b></td> <td><b>ENG</b></td> <td><b>TAV</b></td> <td><b>036</b></td> <td><b>00</b></td> </tr> </table>						IMP	GROUP	DOC	PROGRESSIVE	REVISION	<b>KAI</b>	<b>ENG</b>	<b>TAV</b>	<b>036</b>	<b>00</b>
IMP	GROUP	DOC	PROGRESSIVE	REVISION													
<b>KAI</b>	<b>ENG</b>	<b>TAV</b>	<b>036</b>	<b>00</b>													