

REGIONE BASILICATA

Proponente: **W** Powertis S.A.U. (Prestazioni uniche di Powertis S.R.L.)
 Powertis S.R.L. (Prestazioni uniche di Powertis S.R.L.)
 Via S. Maria 2, 71014 Venosa (FG) - Italy
 Tel. 087197112
 P.O. Box 10000, Venosa (FG) - Italy
 087197112
 Arch. Donato M. R. MARRAS

IMPIANTO AGRIVOLTICO FORESTELLA CARRETTA E OPERE CONNESSE
 POTENZA IMPIANTO 20,00 MWp - COMUNE DI VENOSA (PZ) - COMUNE DI MONTEMILONE (PZ)

CARTA GEOLITOLICA

Progettazione: **MA** Studio Margiotta Associati
 Via S. Maria 2, 71014 Venosa (FG) - Italy
 Tel. 087197112
 P.O. Box 10000, Venosa (FG) - Italy
 087197112
 Arch. Donato M. R. MARRAS

PROGETTO DEFINITIVO		COD. ELABORATO		SCALA
COD. PROGETTO	2317496	COD. ELABORATO	A.12.a.8	SCALE
COD. FILE	2317496-A.12.a.8			SCALE
DD	Nov 2021	Progetto Definitivo	Gen. Galvano POTENZA	Margiotta
REV.	DATA	DESCRIZIONE	ESEGUITO	VERIFICATO
				APPROVATO



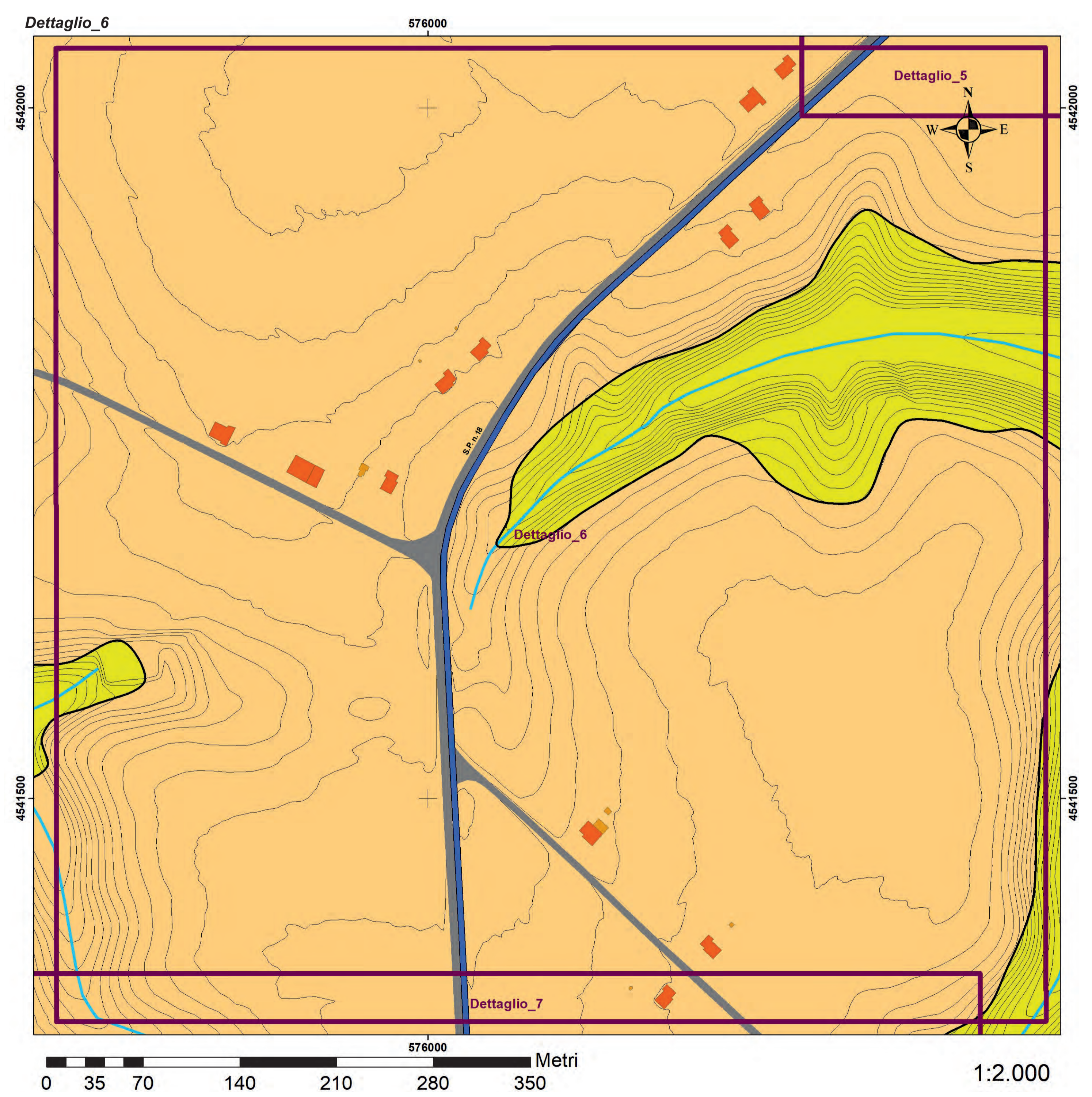
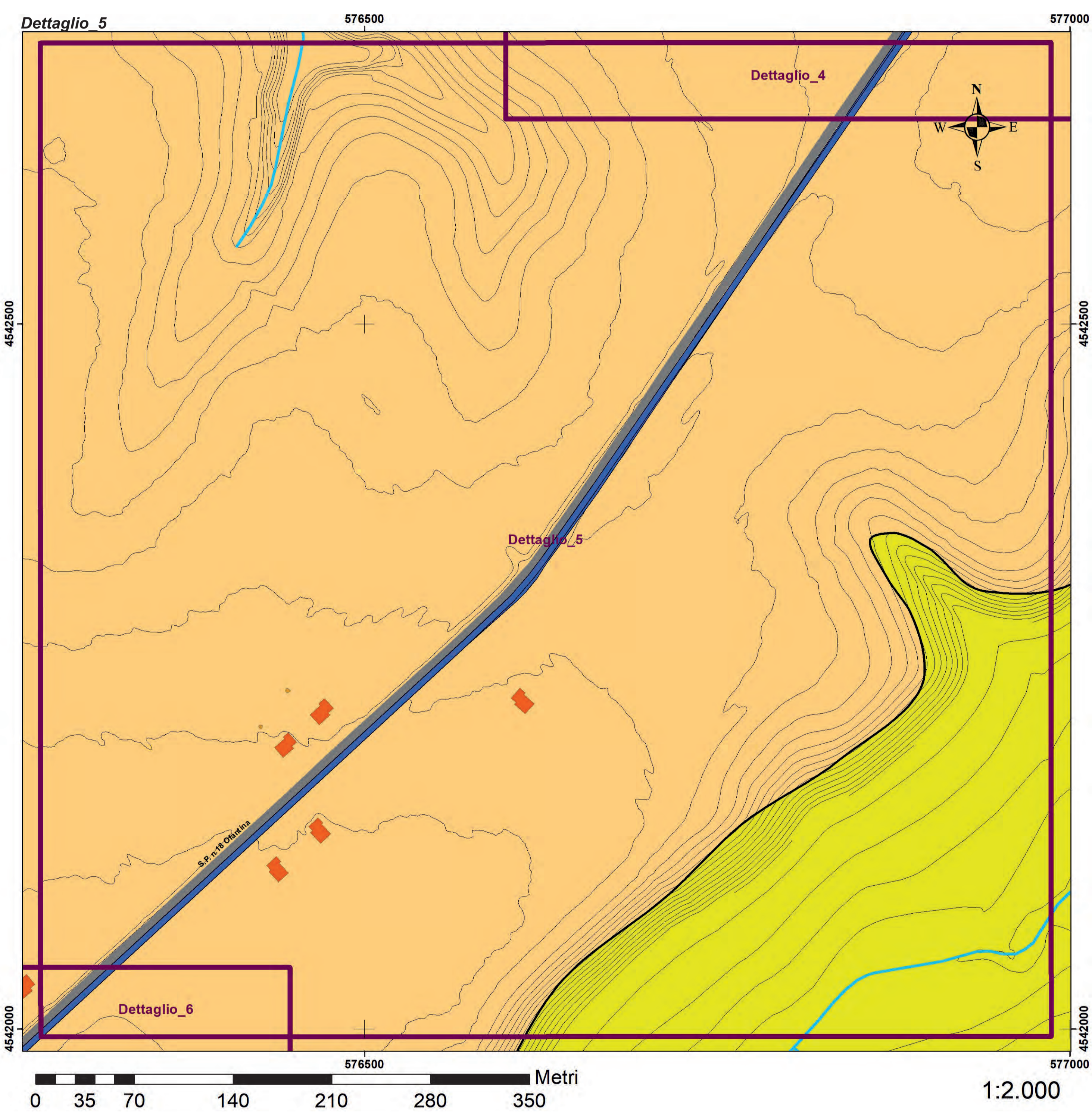
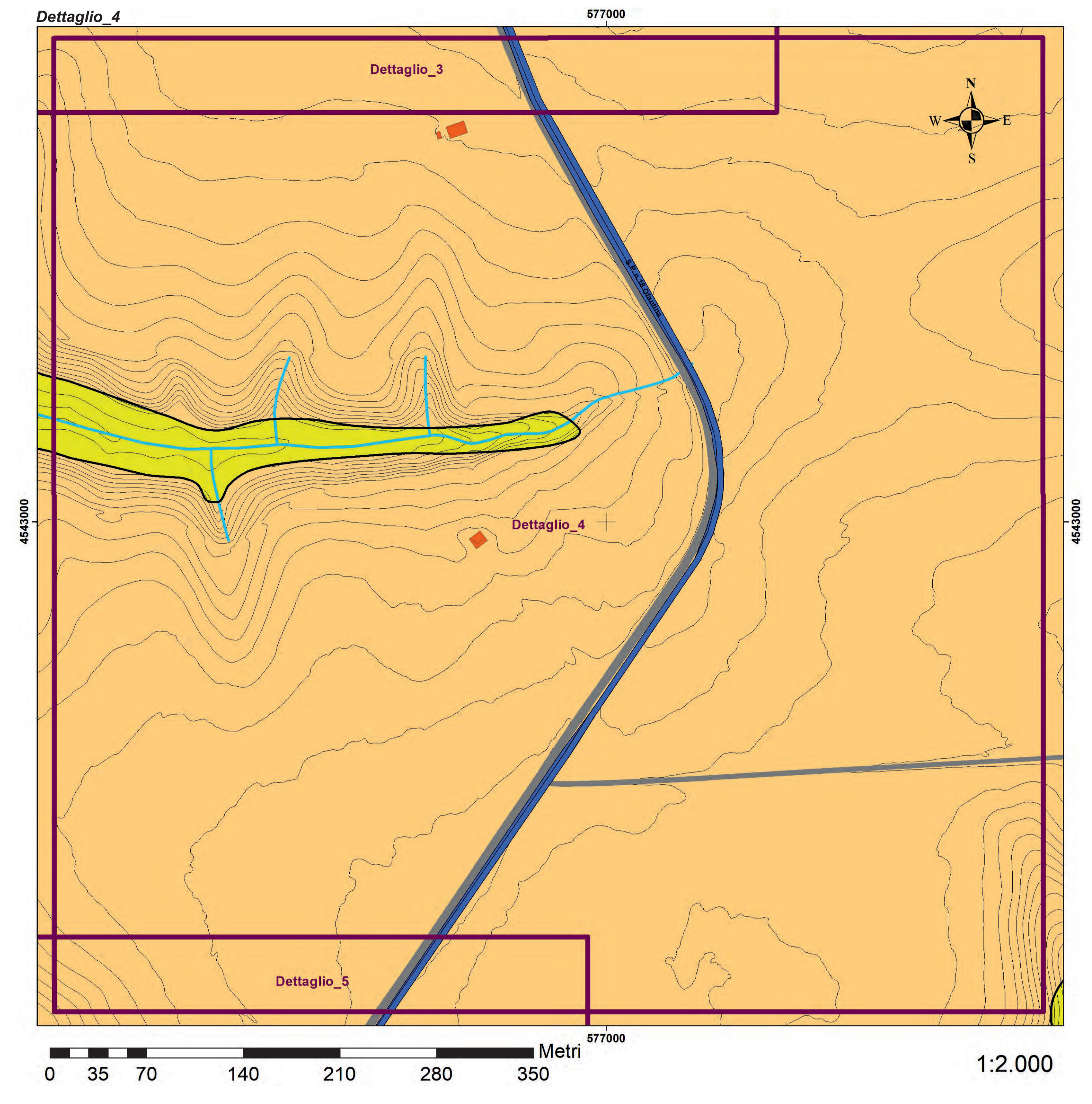
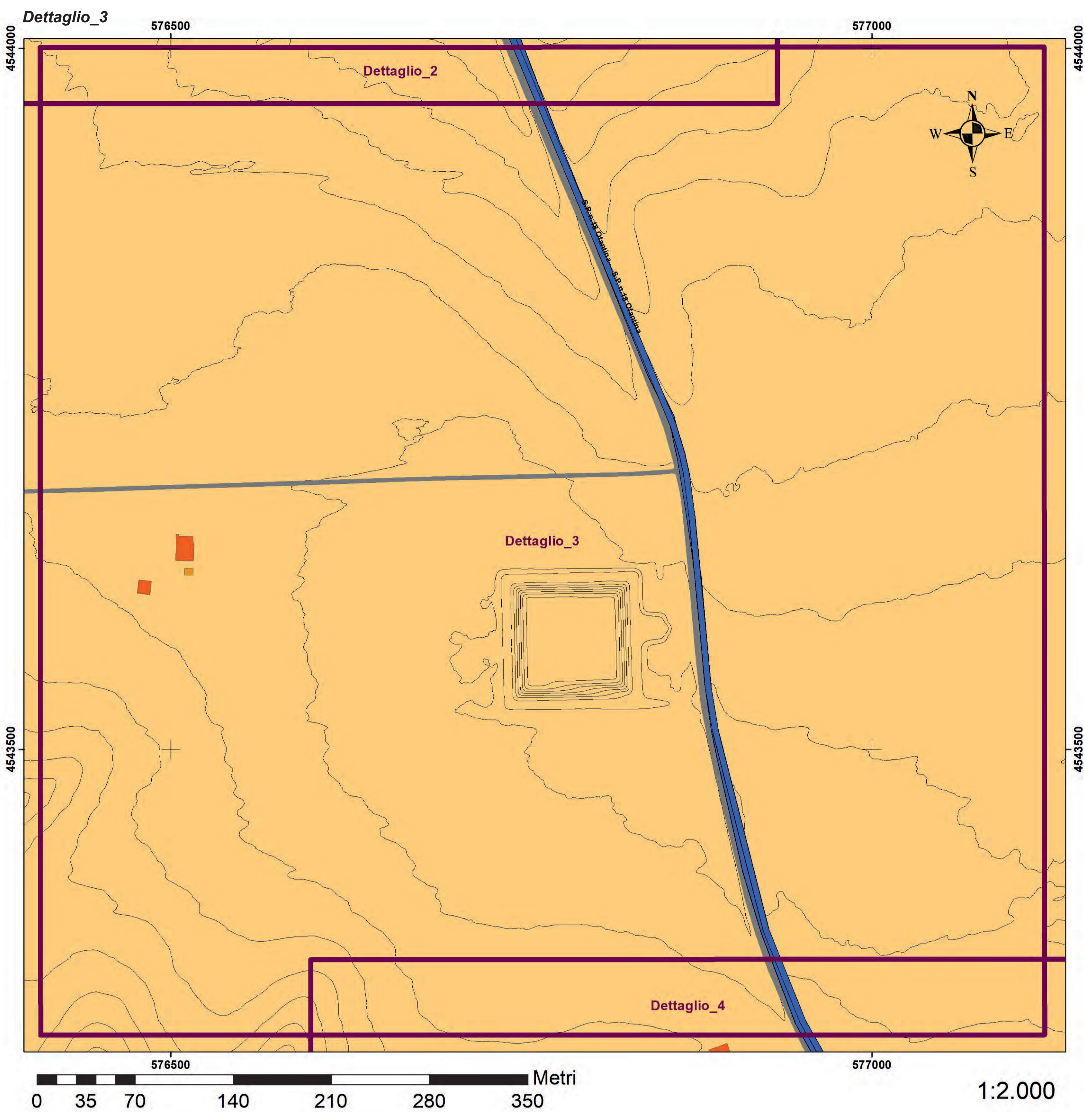

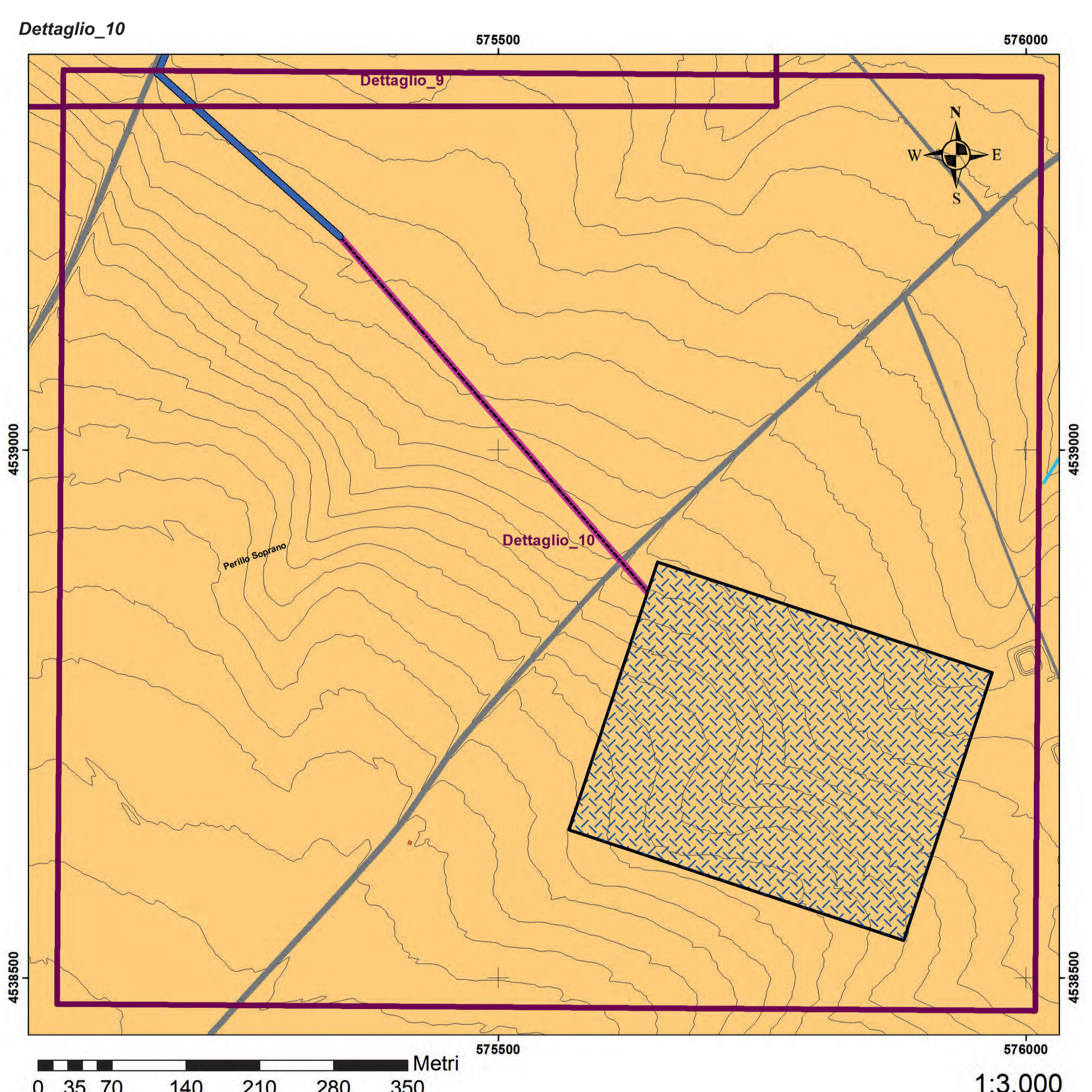
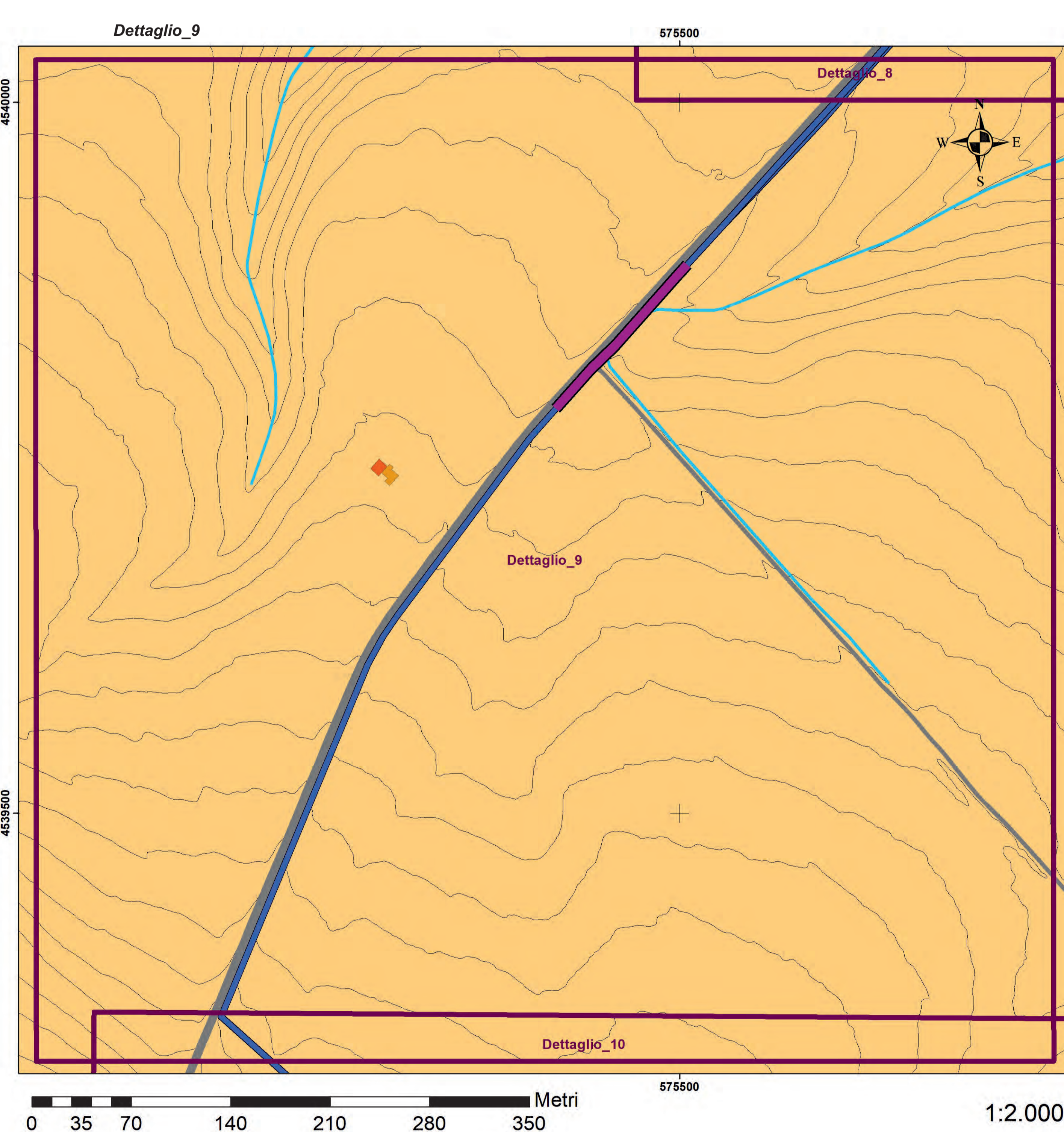
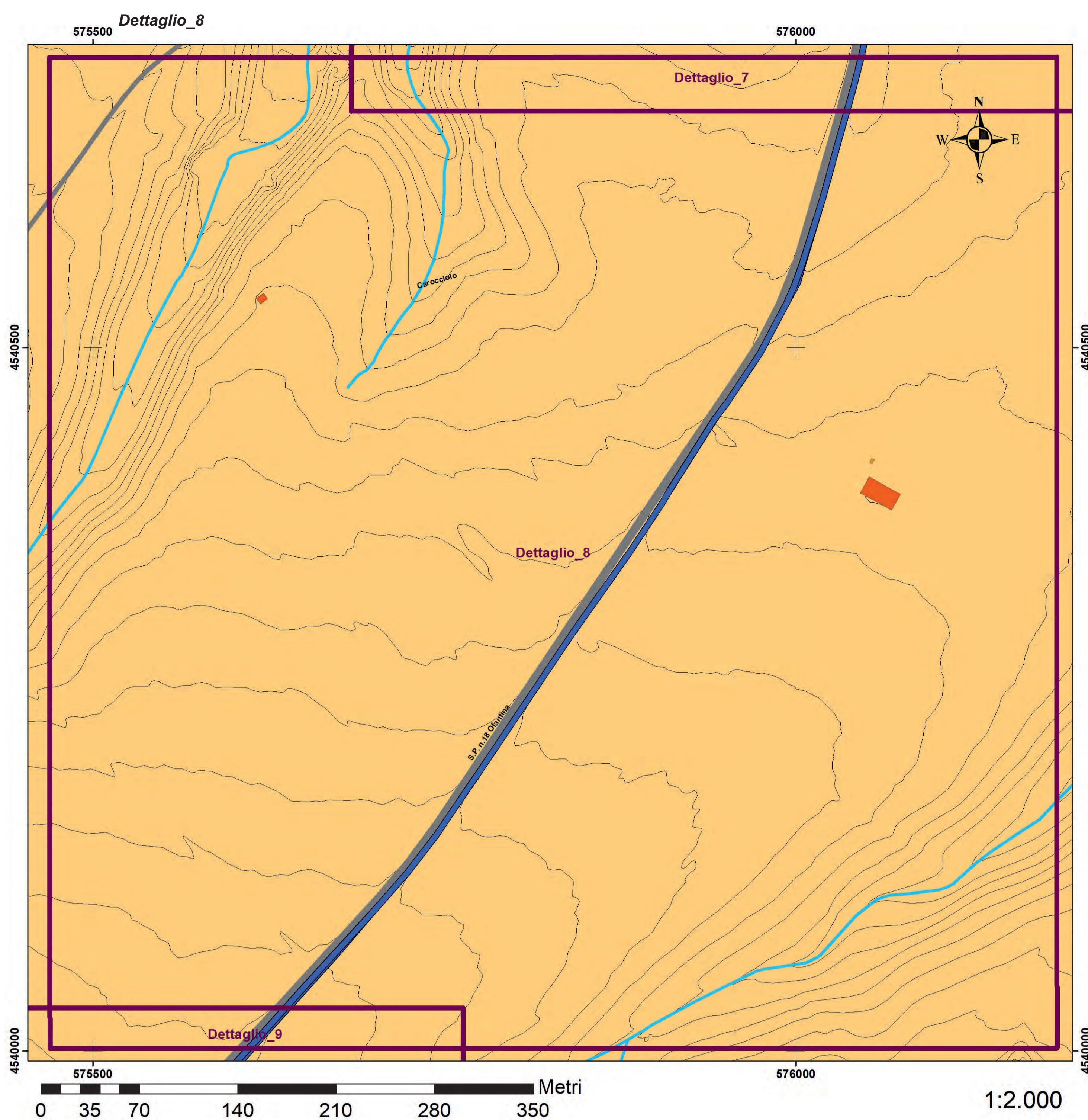
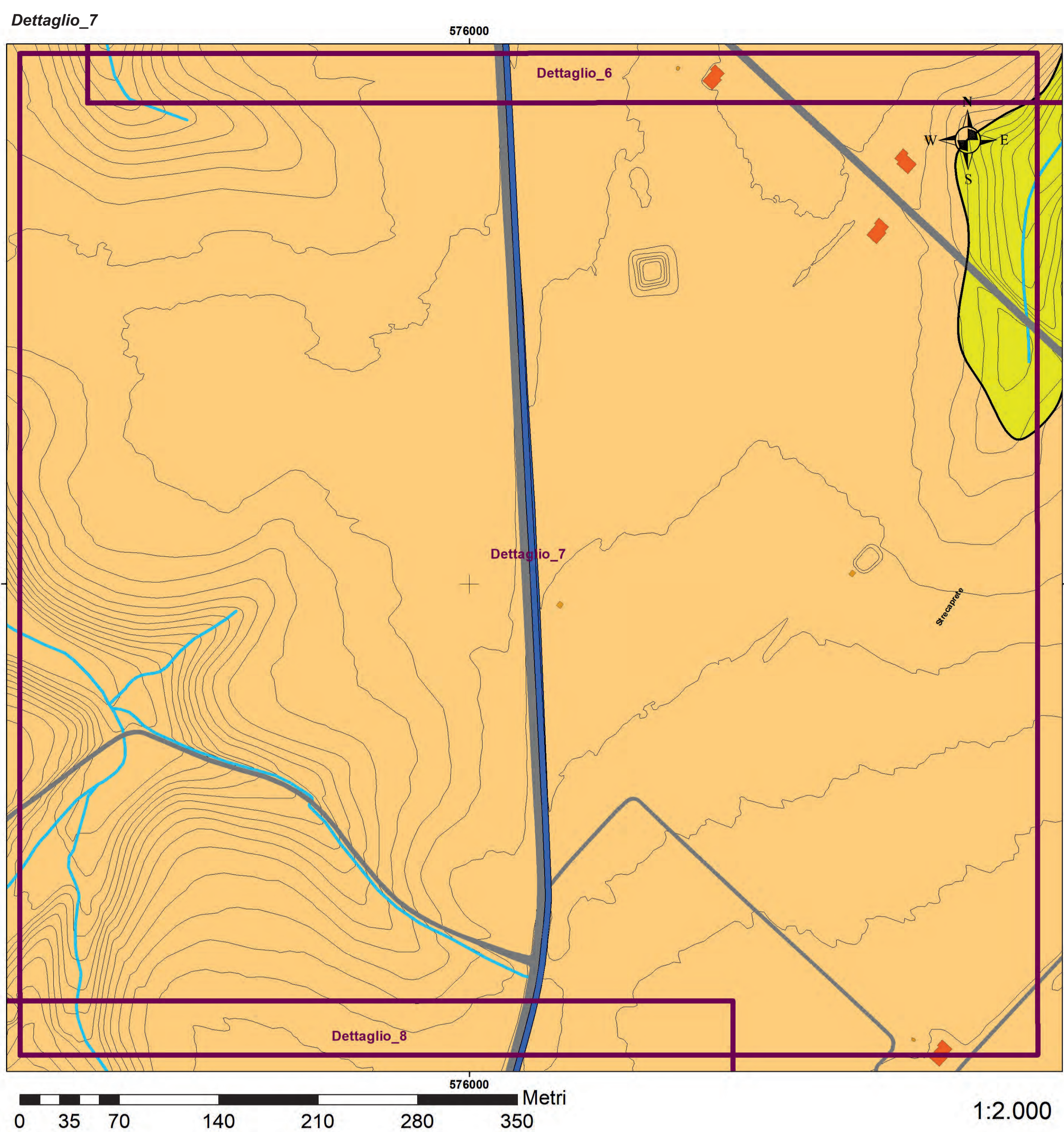
PowerTis.com





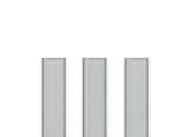

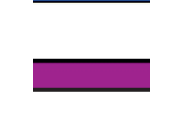
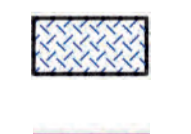
LEGENDA

Principali elementi progettuali

-  Area parco fotovoltaico in progetto
-  Tracker monoassiali
-  Cavidotto MT
-  Cavidotto MT - scavo in trivellazione orizzontale controllata (TOC)
-  Area nuova stazione SE
-  Collegamento in antenna

Terreni del substrato geologico

-  **Litofacies conglomeratico-sabbiosa:** conglomerati policenici con ciottoli eterometrici anche di grandi dimensioni. La cementazione è variabile e sono presenti frequenti intercalazioni di sabbie giallastre e arenarie. [Pleistocene inferiore]
-  **Litofacies sabbioso-argillosa:** sabbie e sabbie-argilose dal colore bruno al grigio-azzurro. Sono presenti abbondanti resti fossili e si alternano a livelli arenacei giallastri. [Pliocene superiore]
-  Limite geologico