



RESPONSABILE UNICO DEL PROCEDIMENTO

Ing. Francesco Di Sarcina

A.T.I. IMPRESE

CAPOGRUPPO - MANDATARIA



Nuova CO.ED.MAR Srl
Via Banchina F - Val da Rio
30015 Chioggia (VE)

MANDANTE



Consorzio Cooperative Costruzioni
CCC Società Cooperativa
Via Marco Emilio Lepido, 182/2
40132 Bologna

CONSORZIO COOPERATIVE COSTRUZIONI

A.T.I. PROGETTISTI INDICATI



30035 Mirano (VE) Tel. +39 041 5785 711
Viale Belvedere 8/10 Fax +39 041 4355 933
www.favero-milan.com tremestieri@fm-ingegneria.com



20143 Milano Tel. +39 02 8942 2685
Viale Cassala, 11 Fax +39 02 8942 5133
mall@idrotec-ingegneria.it

Ing. Vincenzo Iacopino

Viale Regina Elena, 125 - Messina

Studio Tecnico Falzea

Via 1° Settembre, 37 - Messina

Arch. Claudio Lucchesi

Via Roma, 117 - Pace del Mela (ME)

Ing. Manlio Marino

Via Placida, 6 - Messina

Dott. Geol. Sergio Dolfin

Via Marina, 4 - Torre Faro - Messina

PROGETTAZIONE VERIFICA DI ASSOGGETTABILITA' ALLA VIA:

Ing. Vincenzo Iacopino

Viale Regina Elena, 125 - Messina

Dott. Geol. Sergio Dolfin

Via Marina, 4 - Torre Faro - Messina

CONSULENTI VERIFICA DI ASSOGGETTABILITA' ALLA VIA:

Rosa Maria Picone

Prof. aggr. di botanica sistematica Università
degli Studi di Messina - Esperto in botanica

Alessandro Crisafulli

Prof. aggr. di botanica sistematica Università
degli Studi di Messina - Esperto in botanica

Annalisa Sposito

Dott. esperta In gestione dei rischi territoriali

Ing. Enzo Colavecchio

Esperto coerenza ripascimento

PROGETTO

**LAVORI DI COSTRUZIONE DELLA PIATTAFORMA
LOGISTICA INTERMODALE TREMESTIERI CON ANNESSO
SCALO PORTUALE - PRIMO STRALCIO FUNZIONALE
PROGETTO DEFINITIVO**

EMISSIONE

VERIFICA DI ASSOGGETTABILITA' ALLA VIA
art. 20 D.Lgs. 152/2006 e s.m.i.

TITOLO

TAVOLE PIANO DI GESTIONE







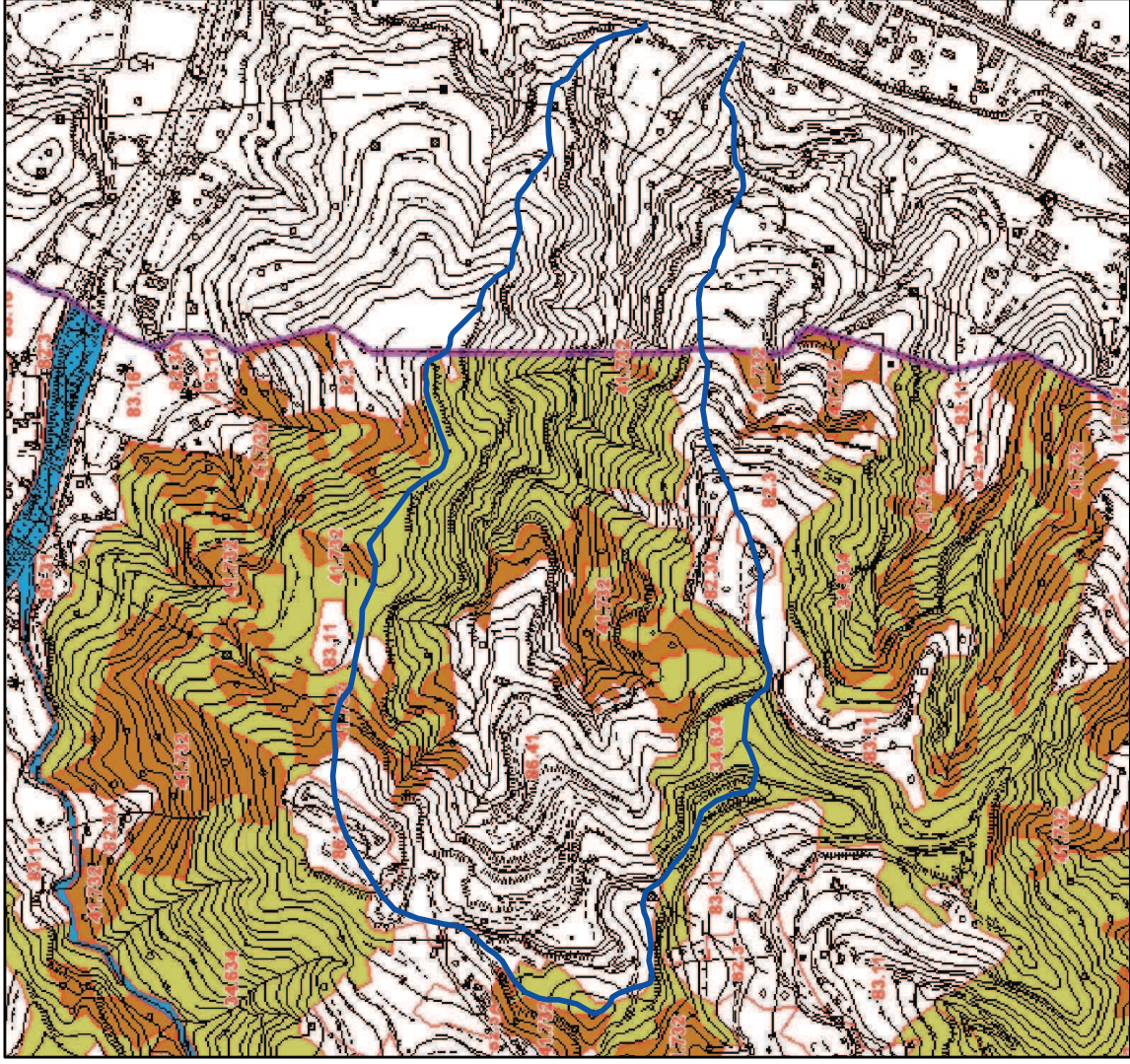

REV	DATA	FILE	OGGETTO	DIS.	APPR.
a					
b					
c					
d					
e					

IDENTIFICATORE

98100IADOD030

DATA:	SCALA:	FILE:
J.N.	DISEGNATO	APPROVATO



Legenda	
	Bacino idrografico Torrente Guidara
	Confine del Piano di Gestione "Monti Peloritani"
	34.634 Praterie ad <i>Hyparrhenia hirta</i>
	41.732 Querceto a roverella dell'Italia meridionale e Sicilia
	82.3 Seminativi e colture erbacee estensive
	82.3A Sistemi agricoli complessi
	83.11 Oliveti
	86.12 Tessuto residenziale rado
	86.41 Cave

Tav. B2.7 - P.D.G. Peloritani - Carta floristica - Scala 1:10.000.



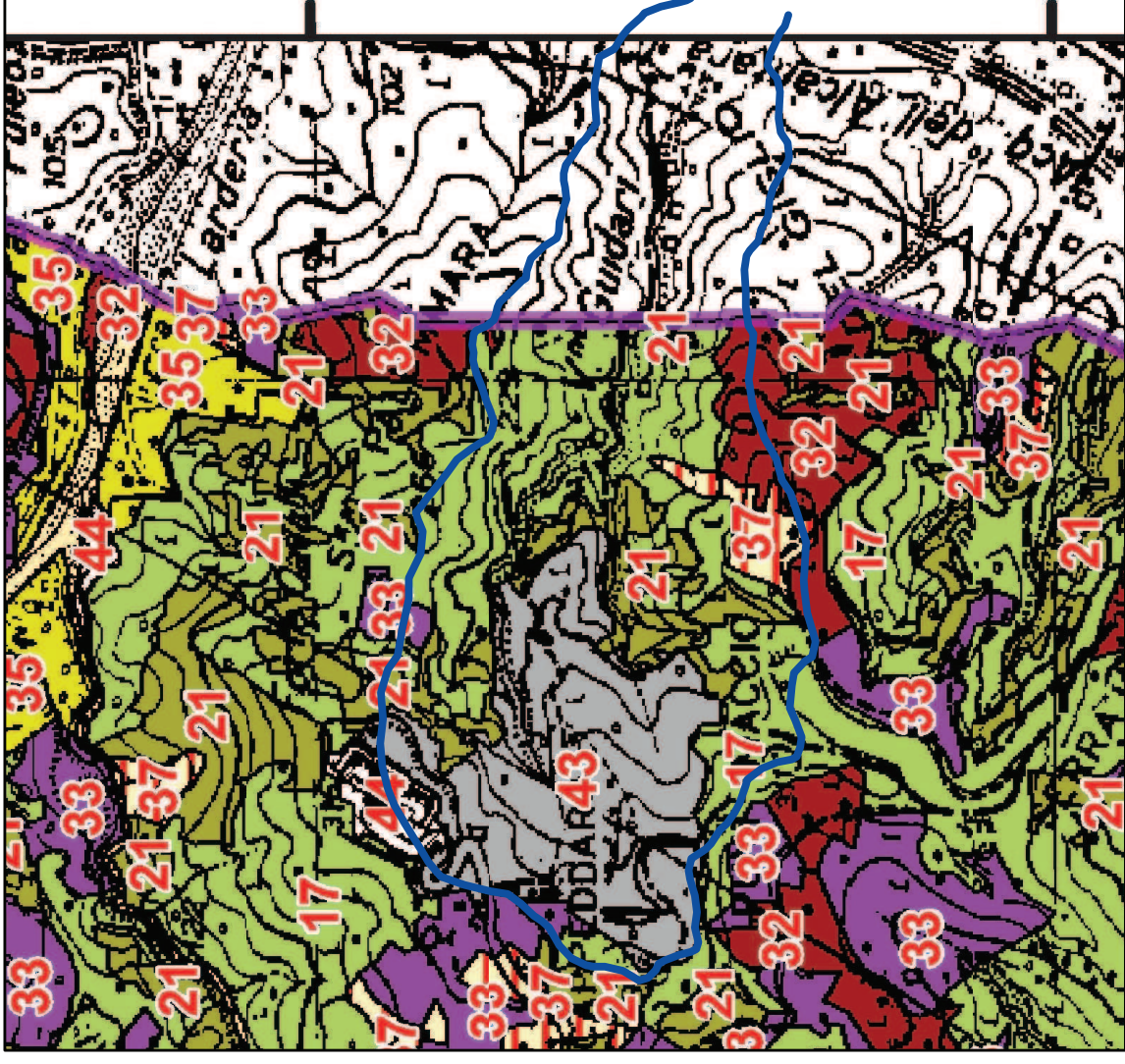
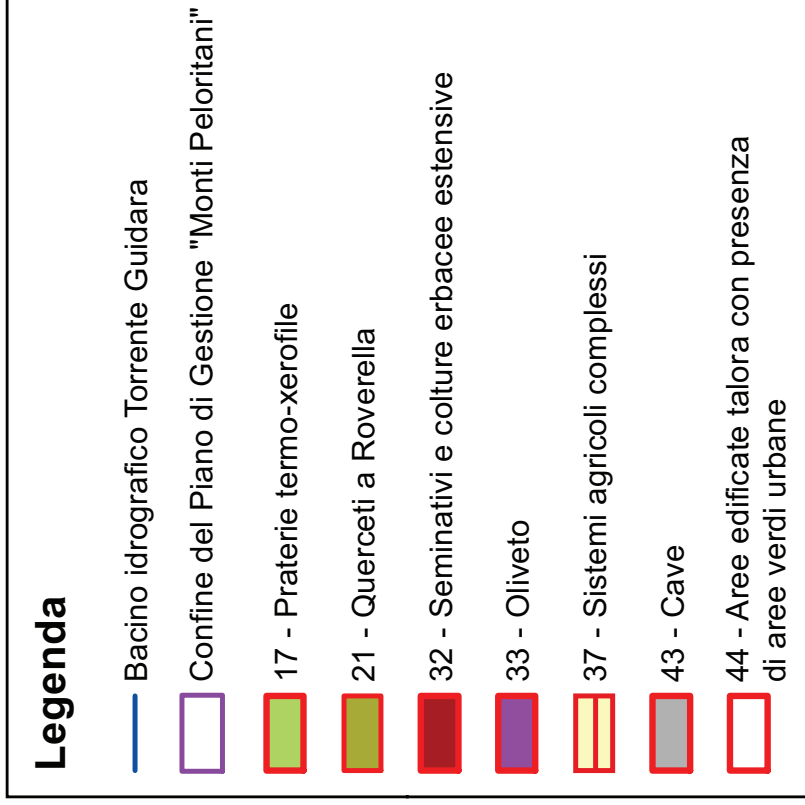

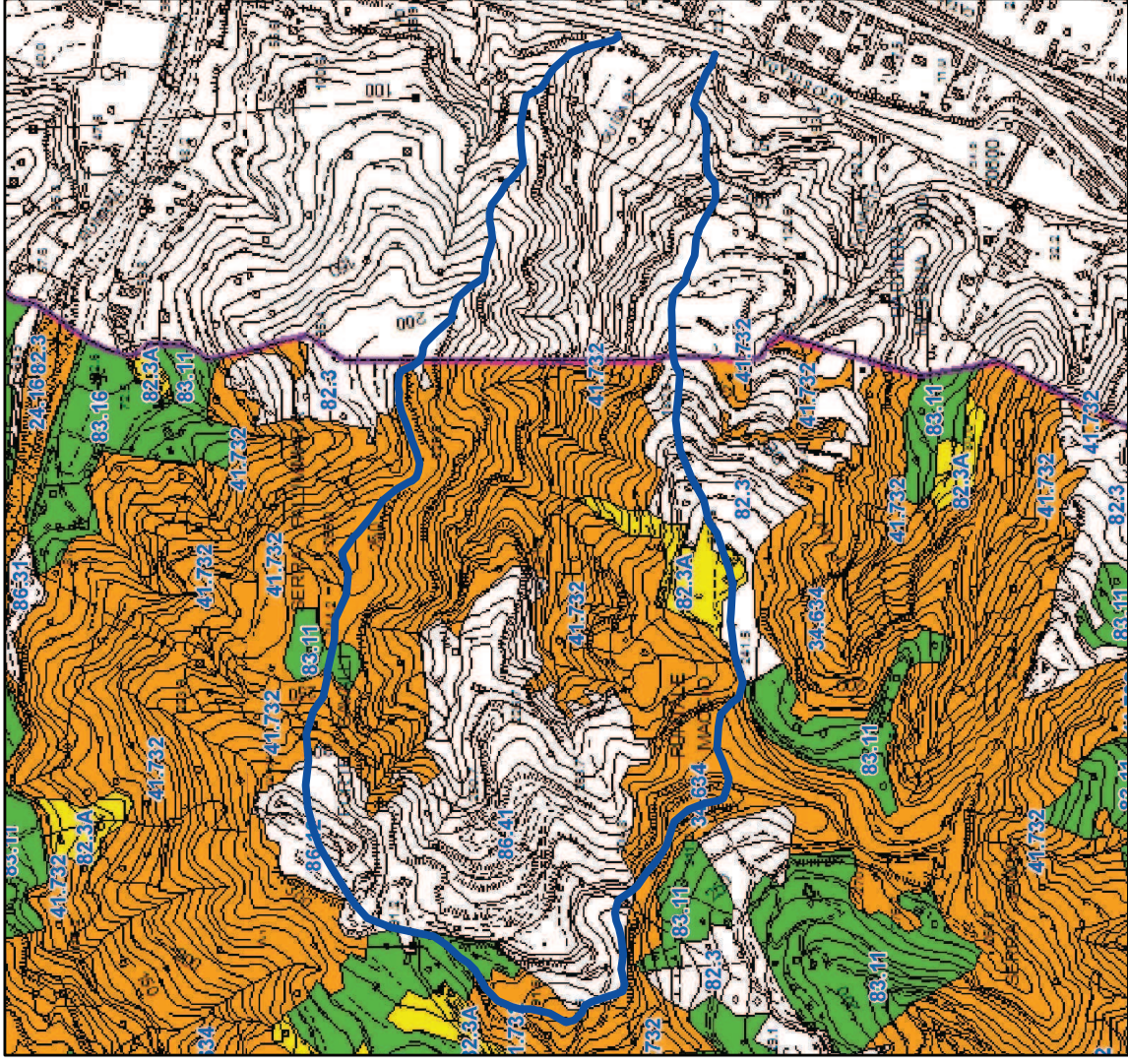

Tav. B3.2 - P.D.G. Peloritani - Carta della vegetazione - Scala 1:10.000.



LEGENDA

 Confine del Piano di Gestione "Monti Peloritani"

 Bacino idrografico Torrente Guidara

Classi di importanza faunistica

 nulla

 bassa

 media

 alta



Tav. B4.7 - P.D.G. Peloritani - Carta delle aree di importanza faunistica - Scala 1:10.000.

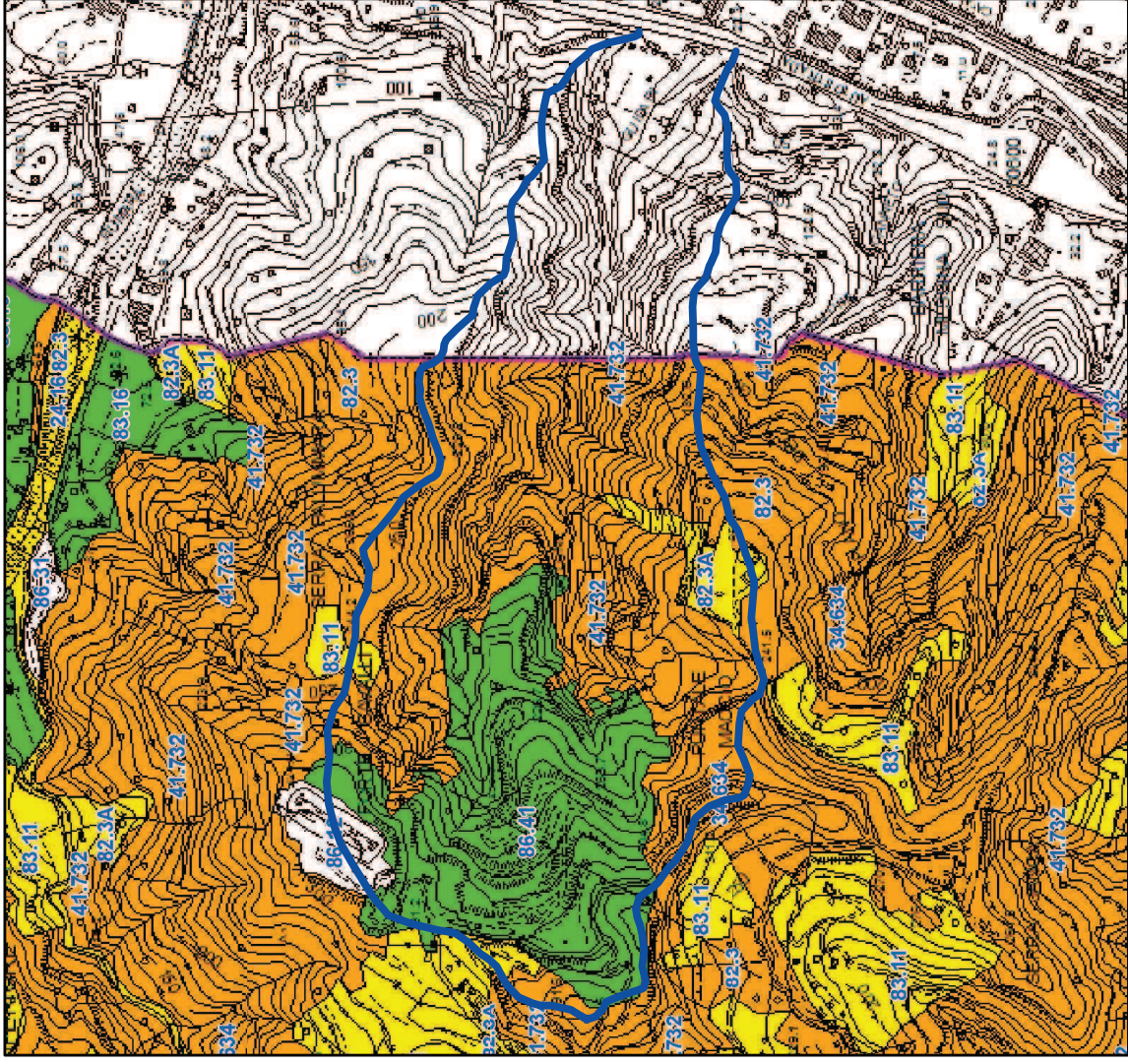

LEGENDA

 Confine del Piano di Gestione "Monti Peloritani"

 Bacino idrografico Torrente Guidara

Classi di importanza faunistica

 nulla

 bassa

 media

 alta



Tav. B4.7AS - P.D.G. Peloritani - Carta delle aree di importanza faunistica per le altre specie - Scala 1:10.000.

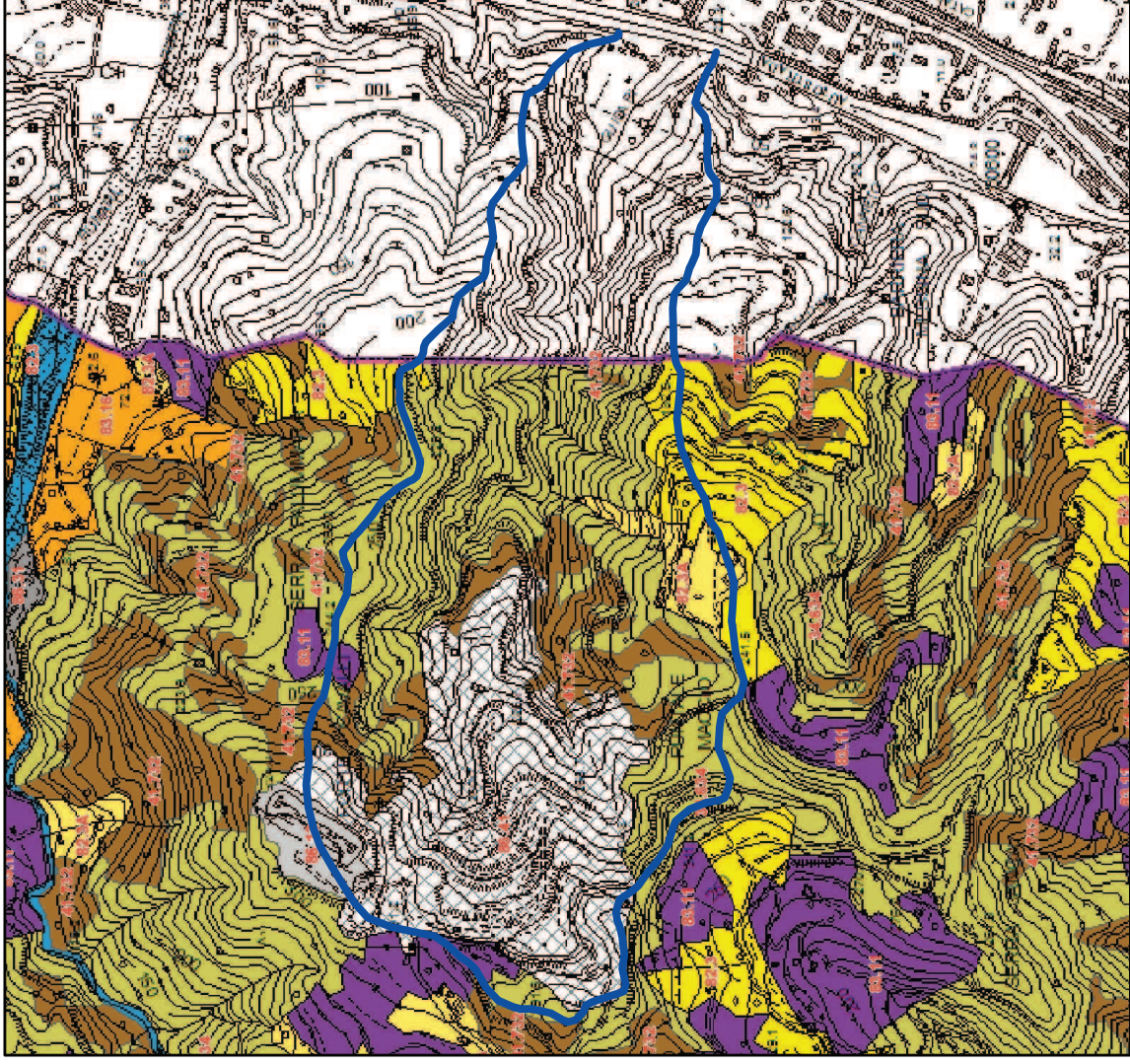

Legenda

- Bacino idrografico Torrente Guidara
- Confine del Piano di Gestione "Monti Peloritani"
- 34.634 Praterie ad *Hyparrhenia hirta*
- 41.732 Querceto a roverella dell'Italia meridionale e Sicilia
- 82.3 Seminativi e colture erbacee estensive
- 82.3A Sistemi agricoli complessi
- 83.11 Oliveti
- 86.12 Tessuto residenziale rado
- 86.41 Cave





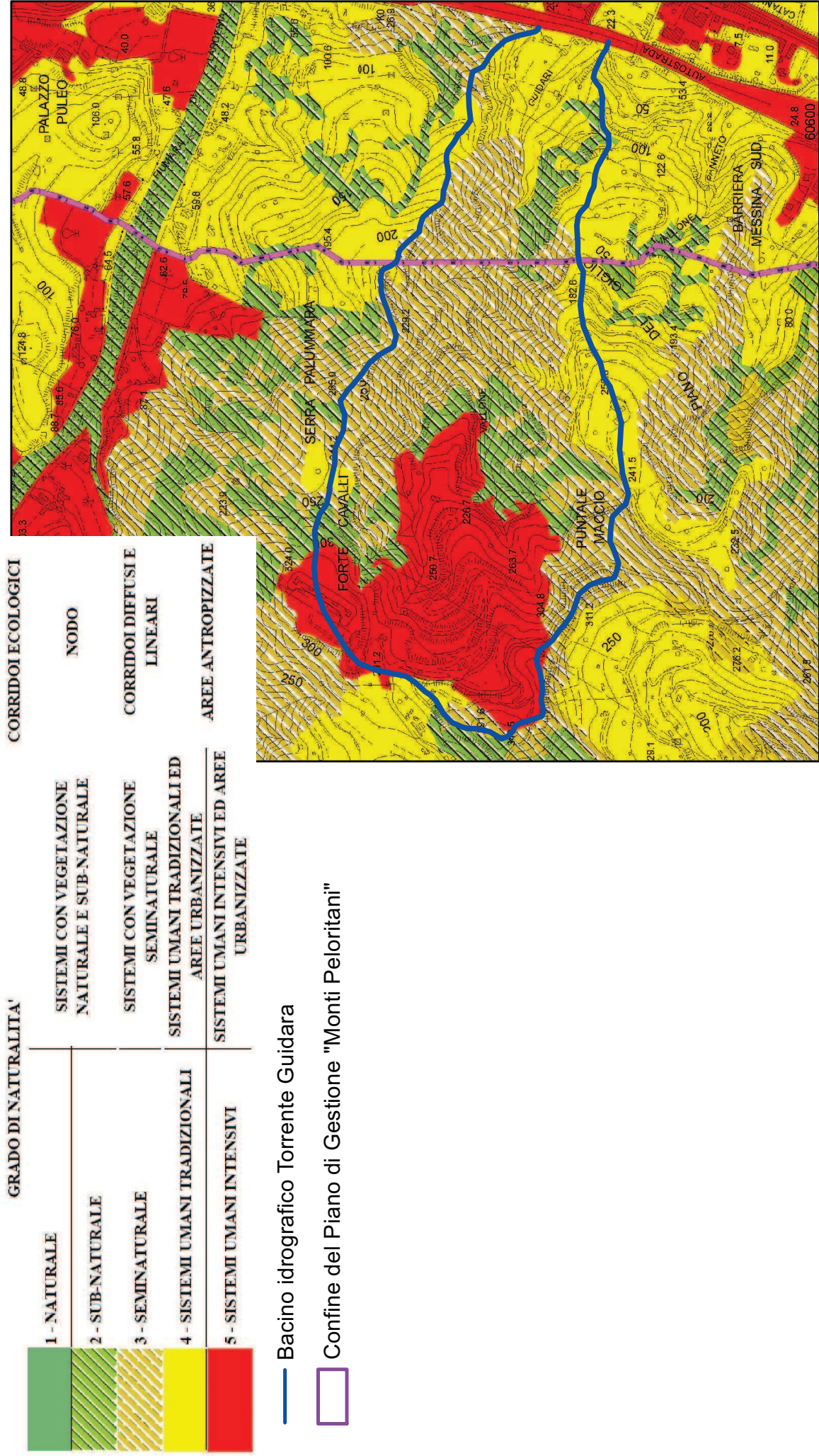





Tav. B4.1.7 - P.D.G. Peloritani - Carta della distribuzione faunistica - Scala 1:10.000.



Tav. B5.7 - P.D.G. Peloritani - Carta dei corridoi ecologici - Scala 1:10.000.

Legenda



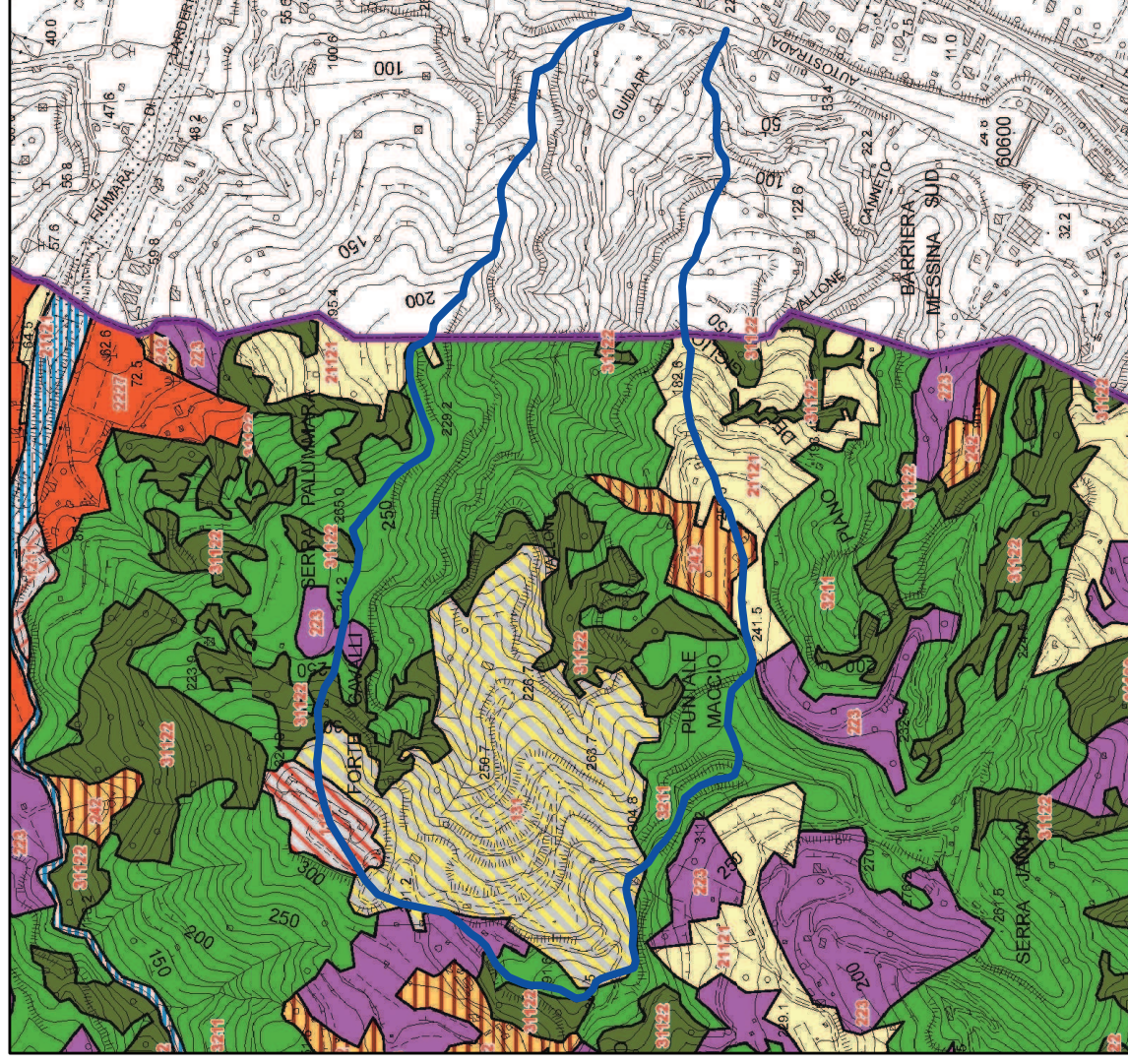





-  Bacino idrografico Torrente Guidara
-  Confine del Piano di Gestione "Monti Peloritani"
-  1112 Tessuto residenziale rado
-  131 Aree estrattive
-  21121 Seminativi semplici - Terreni soggetti alla coltivazione erbacea estensiva di cereali, leguminose e colture orticole in campo
-  223 Oliveti
-  242 Sistemi colturali e particellari complessi
-  31122 Querceti di roverella
-  3211 Praterie aride calcaree



Tav. C1.7 - P.D.G. Peloritani - Carta dell'uso del suolo - Scala 1:10.000.



Legenda

-  Bacino idrografico Torrente Guidara
-  Confine del Piano di Gestione "Monti Peloritani"
-  1112 Tessuto residenziale rado
-  131 Aree estrattive
-  21121 Seminativi semplici - Terreni soggetti alla coltivazione erbacea estensiva di cereali, leguminose e colture orticole in campo
-  223 Oliveti
-  242 Sistemi culturali e particellari complessi
-  6220 * Percorsi substeppici di graminacee e piante annue dei Thero-Brachypodietea
-  91AA* Querceti a roverella dell'Italia meridionale e Sicilia

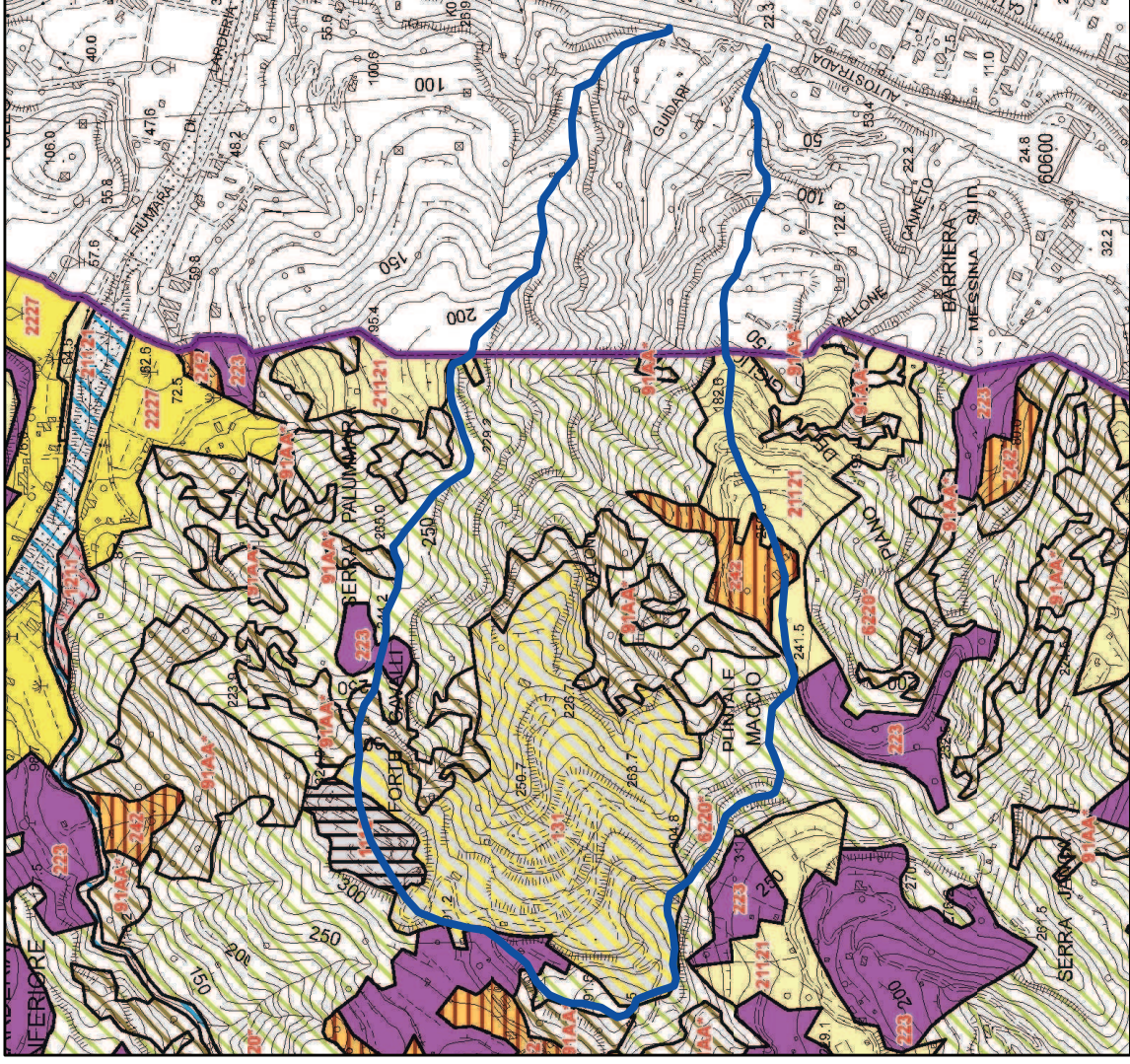

Tav. C2.7 - P.D.G. Peloritani - Carta di sovrapposizione tra la carta dell'uso del suolo e la carta degli habitat - Scala 1:10.000.

Legenda

- Bacino idrografico Torrente Guidara
- Confine del Piano di Gestione "Monti Peloritani"
- 1111 Uso del Suolo (Corine Land Cover)

Valore Ricchezza delle Specie (Rif. Tabella)

- 0-nulla
- 1-bassa
- 2-media
- 3-alta

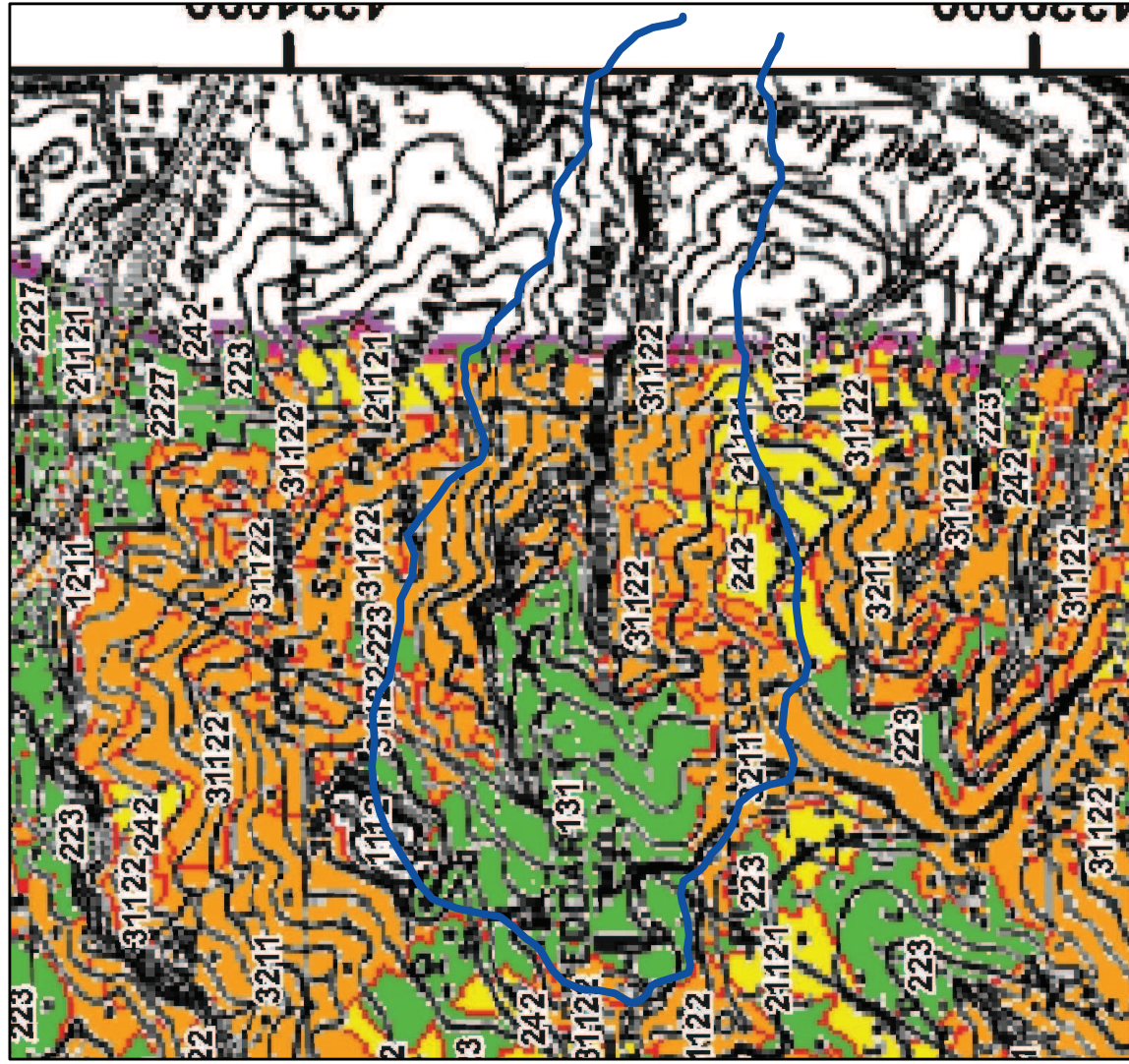

Tav. C3.2 - P.D.G. Peloritani - Carta di sovrapposizione tra la carta dell'uso del suolo e la carta degli habitat e delle specie - Scala 1:10.000.

Legenda

 Bacino idrografico Torrente Guidara

 Confine del Piano di Gestione "Monti Peloritani"

ZPS - Zone a Protezione Speciale
ITA030042 MONTI PELOMITANI, DORSALE
CURCURACI, ANTENNAMARE E
AREA MARINA DELLO STRETTO DI MESSINA

 Territori coperti da foreste e boschi ai sensi
dell'art. 142, lett. g), D.Lgs. 42/2004





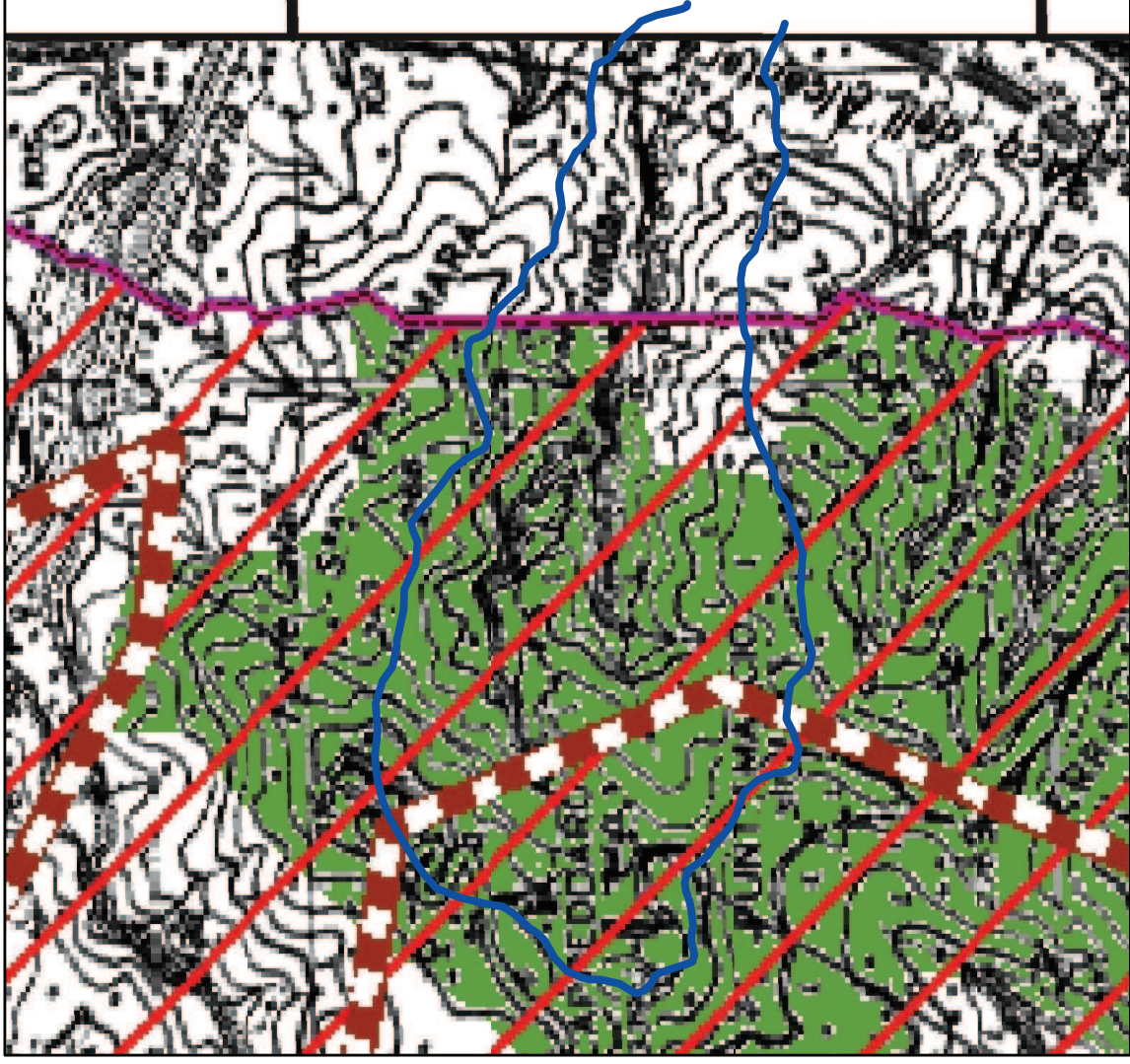







Vincoli Territoriali

 Vincolo idrogeologico ai sensi del R.D. 3267/1923



Tav. D1.2 - P.D.G. Peloritani - Carta dei vincoli - Scala 1:10.000.

Insedimenti



-  Aree ricreative sportive, spazi verdi e parchi
-  Centri abitati di grandi e piccole dimensioni
-  Insediamenti industriali
-  Edificio civile, sociale, amministrativo
-  Stabilimento industriale, capannone, edificio comm
-  Chiesa, campanile
-  Edificio in costruzione
-  Centrale elettrica, cabina elettrica
-  Serra stabile
-  Stalla, fienile
-  Complesso campeggio, villaggio turistico
-  Torre, ciminiera, silos



Cave

-  Strada non asfaltata, rotabile secondaria, carreggiabile

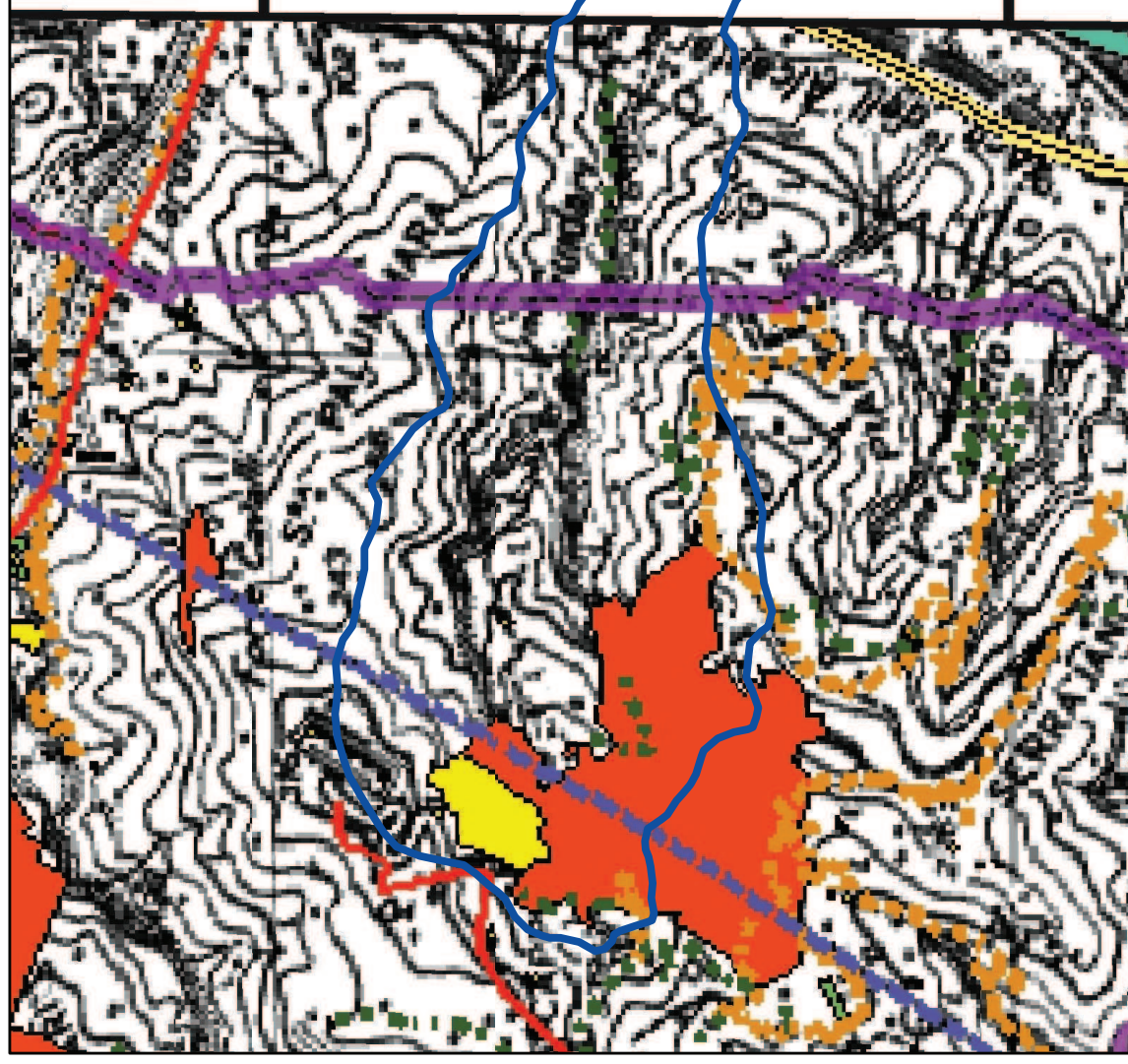

Reti tecnologiche

-  Metanodotto interrato
-  Metanodotto sopraelevato
-  Elettrodotto



Tav. D2.2 - P.D.G. Peloritani - Carta delle presenze di insediamenti e infrastrutture - Scala 1:10.000.

Riserve

-  Fiumedinesi e Monte Scuderi (R.N.O.)
-  Isola Bella (R.N.O.)
-  Pantani di Capo Peloro (R.N.O.)

-  Aree archeologiche
-  Siti Archeologici

 Bacino idrografico Torrente Guidara

 Confine del Piano di Gestione "Monti Peloritani"

 Ville e Casali

 Frequentazioni

 Cave

 Manufatti isolati

 Segnalazioni

 Torri di difesa

 Bastioni, castelli, fortificazioni

 Abbazie, badie, collegi, conventi

 Cappelle, chiese

 Cimiteri, ossari

 Casine, palazzi, ville, villette, villini

 Bagli, casali, cortili, fattorie, masserie

 Cantine, oleifici, palmenti

 Mulini

 Abbeveratoi, cisterne, fontane

 Calcare, fornaei, forni, stazzoni

 Acciaierie, cantieri navali, cartiere

 Alberghi, colonie marine, fondaci

 Asili dei poveri, gasometri, istituti

 Fanali, fari, fari-lanterne, lanterne

 Aree sottoposte a vincolo archeologico

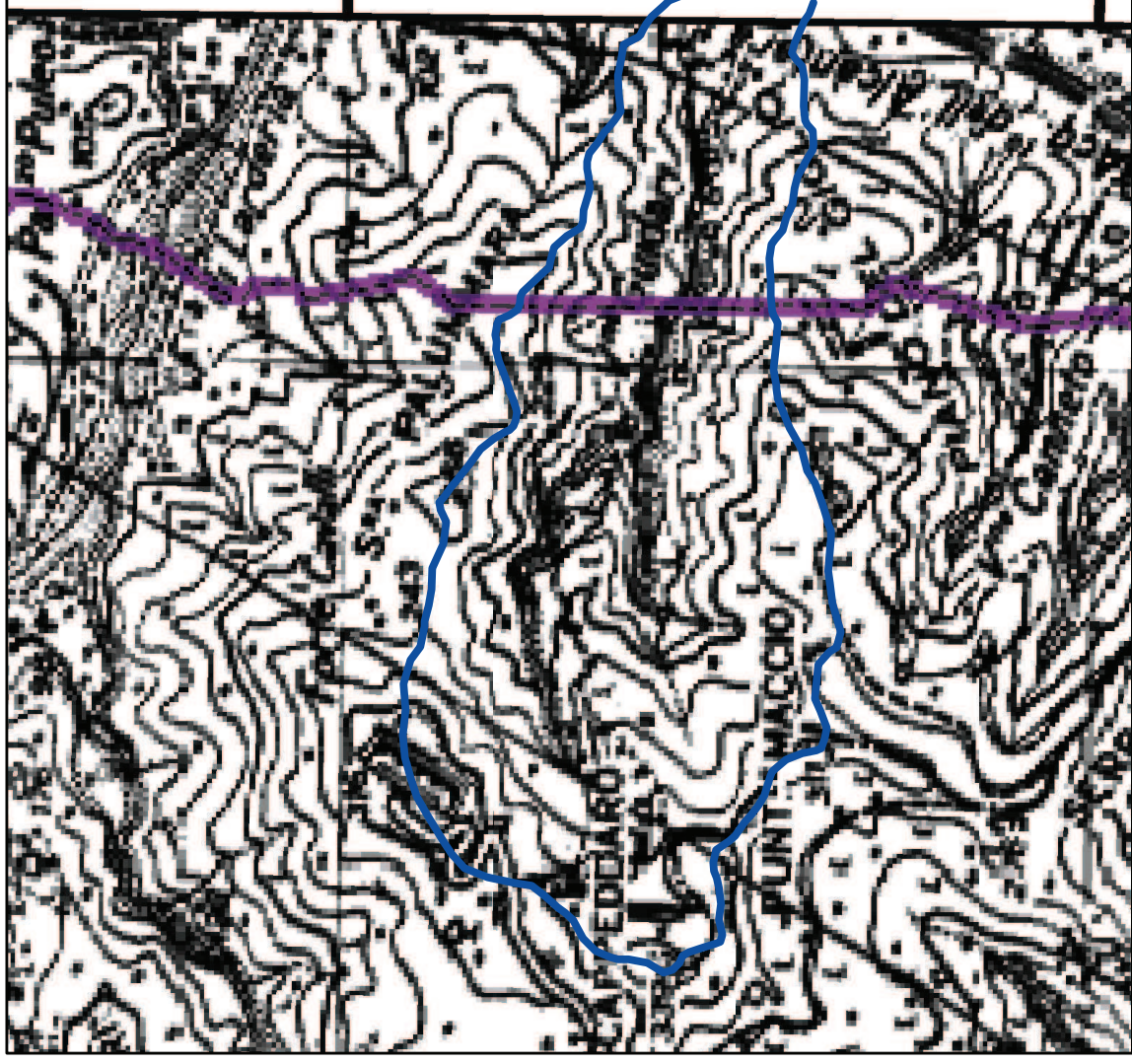

Tav. E1.2 - P.D.G. Peloritani - Carta dei beni architettonici e archeologici - Scala 1:10.000.

CRITICITA' DEGLI HABITAT E DELLE SPECIE:













Sommatoria delle criticità faunistiche e floristiche delle specie

Legenda	
Valore degli Habitat	
0 = NULLO	0
1 = MOLTO BASSO	1 - 3
2 = BASSO	4 - 9
3 = MEDIO	10 - 14
4 = ALTO	15 - 19
5 = MOLTO ALTO	> 19

— Bacino idrografico Torrente Guidara

□ Confine del Piano di Gestione "Monti Peloritani"

Insedimenti

-  Aree ricreative sportive, spazi verdi e parchi
-  Centri abitati di grandi e piccole dimensioni
-  Insediamenti industriali
-  Edificio civile, sociale, amministrativo
-  Stabilimento industriale, capannone, edificio comm
-  Chiesa, campanile
-  Edificio in costruzione
-  Centrale elettrica, cabina elettrica
-  Serra stabile
-  Stalla, fienile
-  Complesso campeggio, villaggio turistico
-  Torre, ciminiera, silos
-  Cave

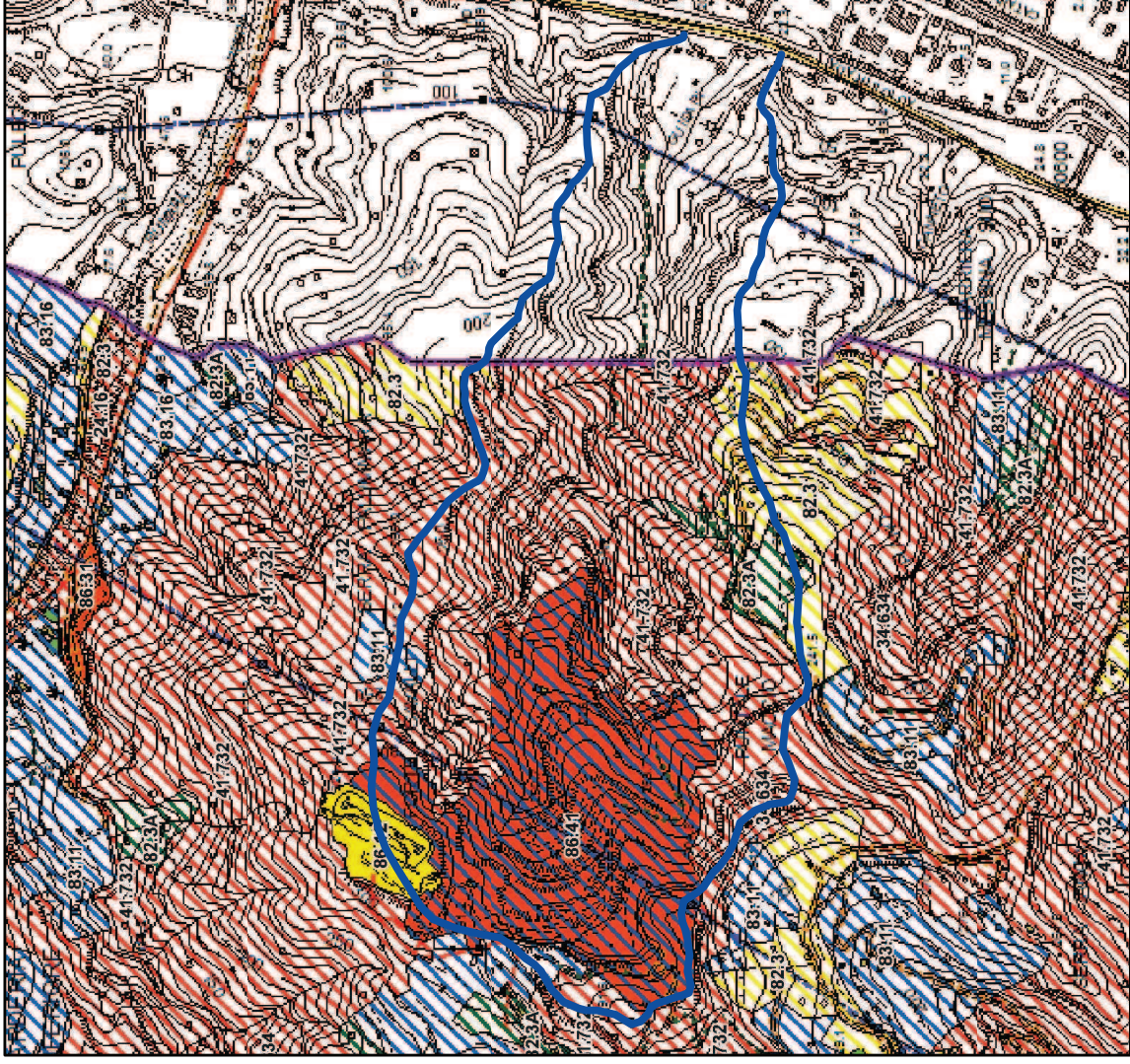

Tav. F2.7 - P.D.G. Peloritani - Carta delle aree critiche per la tutela degli habitat e delle specie - Scala 1:10.000.

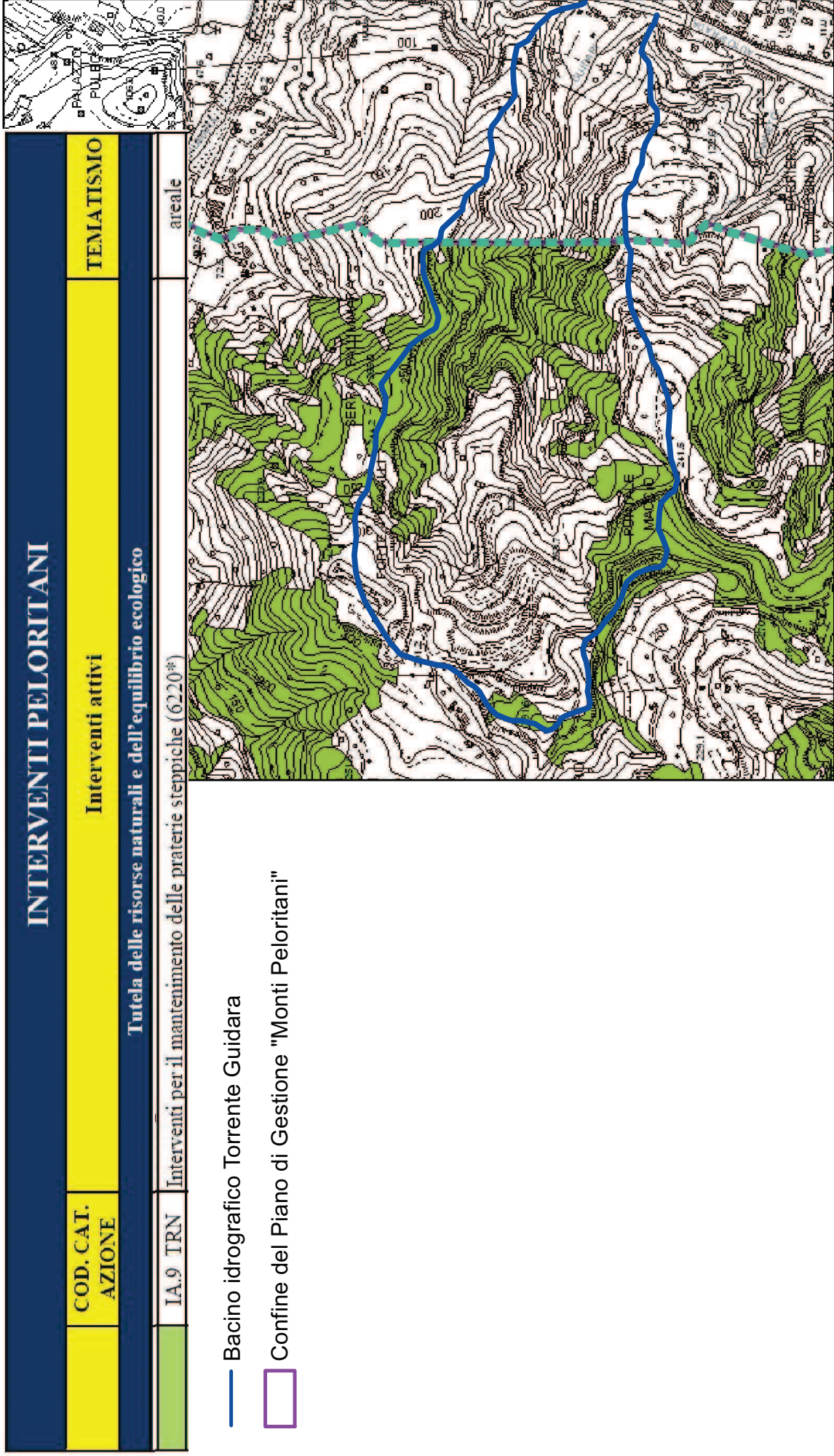

Tav. F3.7 - P.D.G. Peloritani - Carta delle azioni e delle strategie gestionali - Scala 1:10.000.

