



**PROGETTO DI COSTRUZIONE  
ED ESERCIZIO DI UN IMPIANTO  
AGROVOLTAICO PER UNA  
POTENZA DI 15,72 MWP NEL  
COMUNE DI SAN SEVERO (FG)**



STATO DEL PROGETTO:  
Definitivo

TITOLO ELABORATO  
Inquadramenti PAI

PROPONENTE



INGEGNERIA



TIMBRO E FIRMA DEL PROGETTISTA

DATA  
08/01/2024

GRUPPO DI LAVORO

Ing. Antonio Ilardi  
Dr. Gianmarco Durante  
Arch. Chiara Ciardella  
Dr. agr. Lorenzo Fusco

VERIFICATO

Ing. Antonio Ilardi

APPROVATO

Ing. Antonio Ilardi



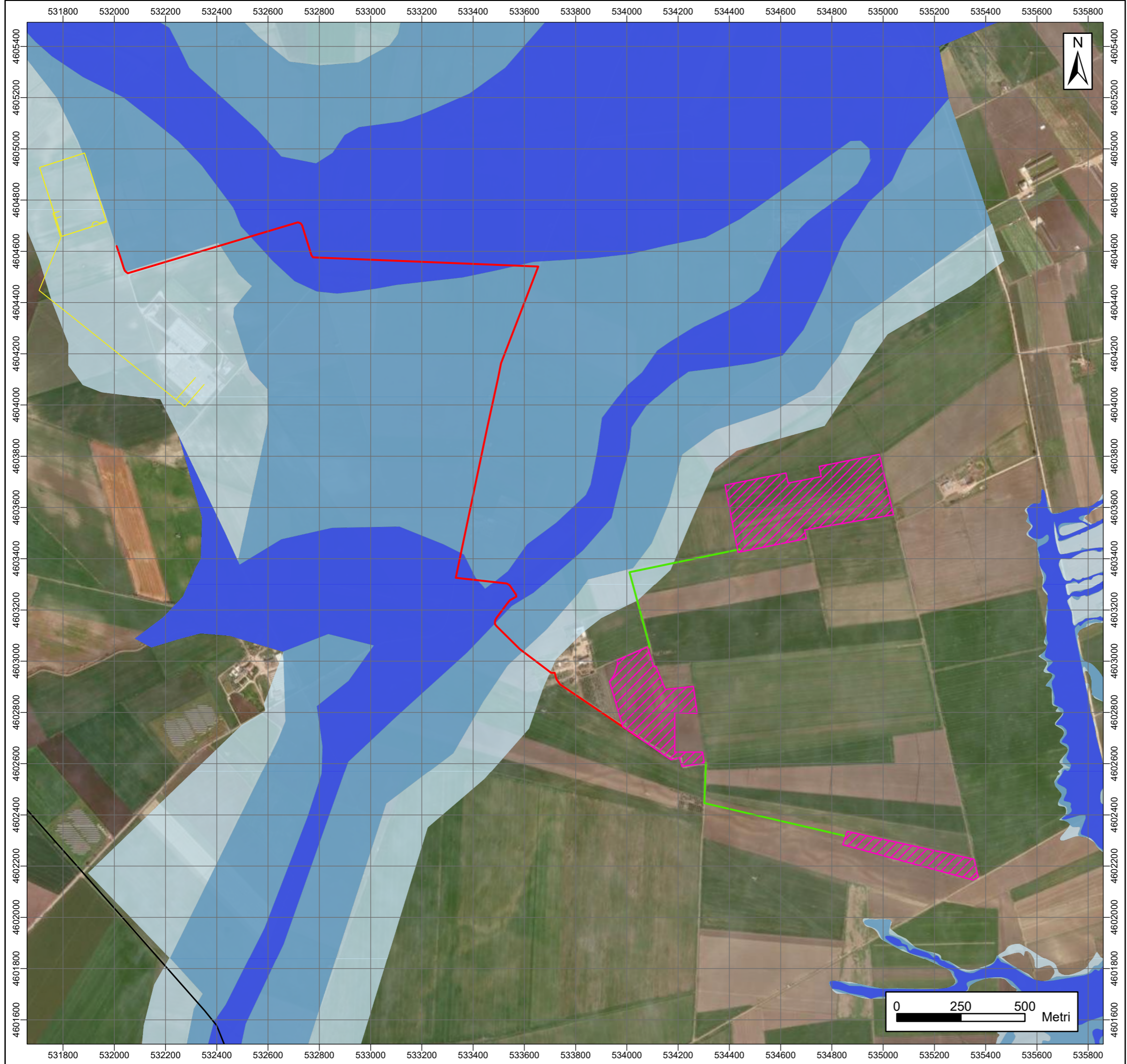







# MAPPA DI INQUADRAMENTO

## PAI VIGENTE IDRAULICO

### Legenda

-  Area di Progetto
-  Cavidotto MT
-  Cavidotto AT
-  Ampliamento SE
-  1 - AP - Alta Pericolosità 2
-  - MP - Media Pericolosità 3
-  - BP - Bassa Pericolosità

### MAPPA DI INQUADRAMENTO

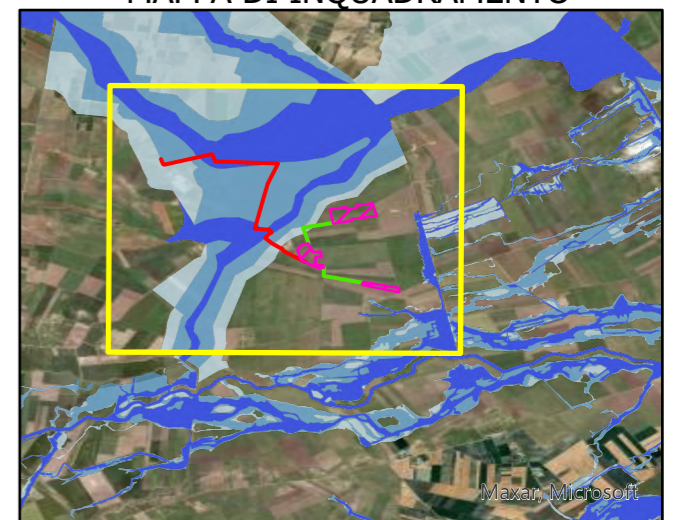



SISTEMA DI RIFERIMENTO GEOGRAFICO EPSG 32633





# MAPPA DI INQUADRAMENTO

## PAI FRANE

### Legenda

-  Area di Progetto
-  Cavidotto MT
-  Cavidotto AT

### PAI Frane Puglia

-  PG3
-  PG2
-  PG1

### MAPPA DI INQUADRAMENTO

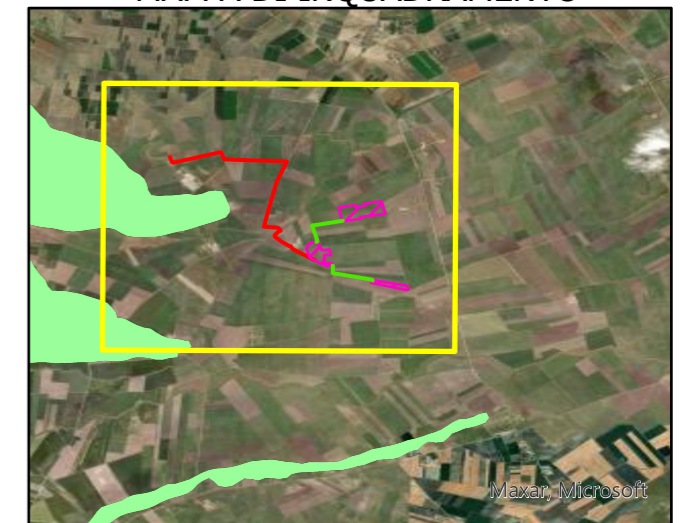

SISTEMA DI RIFERIMENTO GEOGRAFICO EPSG 32633