



**PROGETTO DI COSTRUZIONE
ED ESERCIZIO DI UN IMPIANTO
AGROVOLTAICO PER UNA
POTENZA DI 15,72 MWP NEL
COMUNE DI SAN SEVERO (FG)**



STATO DEL PROGETTO:
Definitivo

TITOLO ELABORATO
Inquadramento Rete Natura 2000

PROPONENTE



INGEGNERIA



TIMBRO E FIRMA DEL PROGETTISTA

DATA
08/01/2024

GRUPPO DI LAVORO

Ing. Antonio Ilardi
Dr. Gianmarco Durante
Arch. Chiara Ciardella
Dr. agr. Lorenzo Fusco

VERIFICATO

Ing. Antonio Ilardi

APPROVATO

Ing. Antonio Ilardi



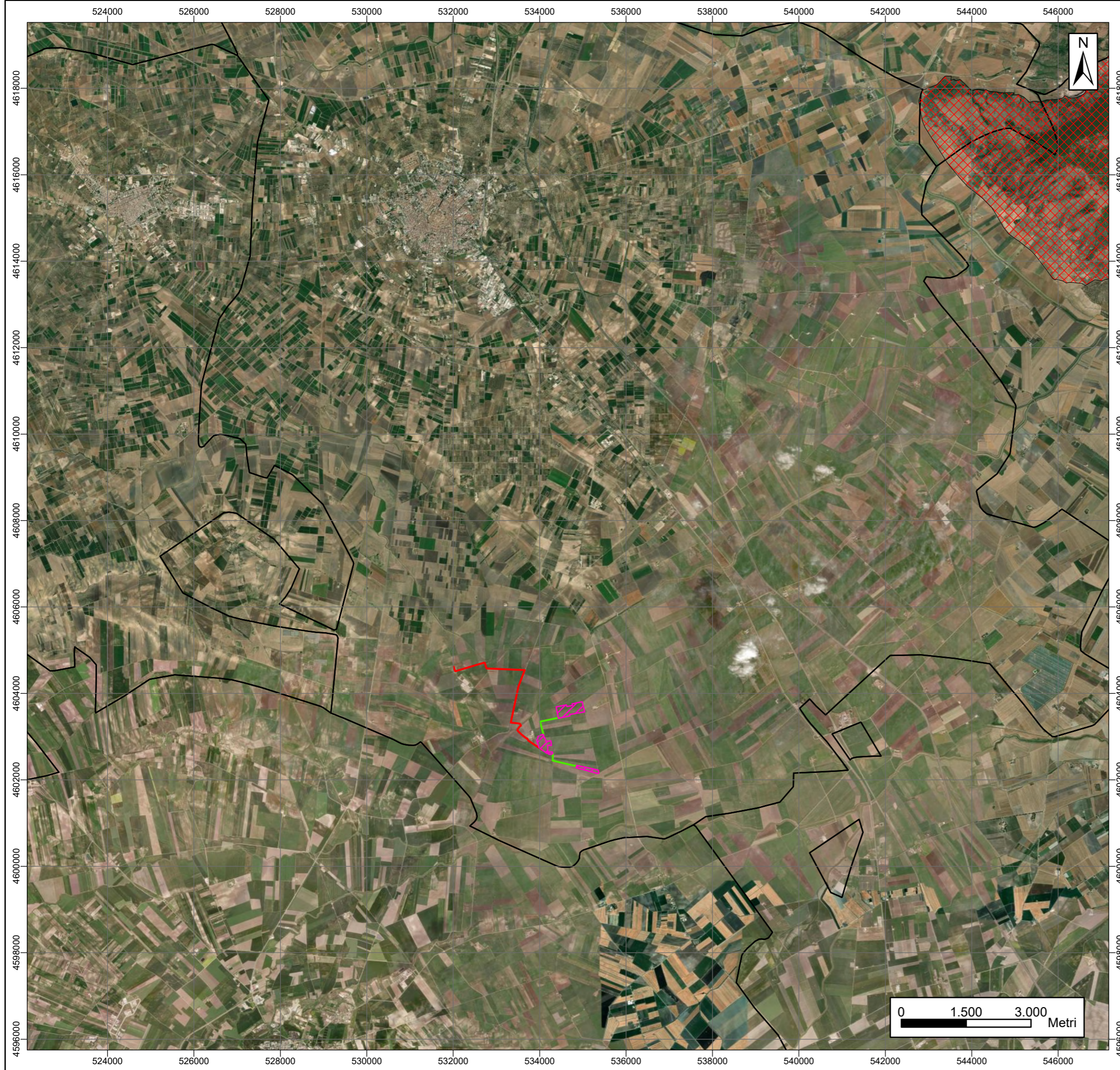







MAPPA DI INQUADRAMENTO

RETE NATURA 2000

Legenda

-  Area di Progetto
-  Cavidotto MT
-  Cavidotto AT
-  SIC
-  ZPS
-  Limiti Comunali

MAPPA DI INQUADRAMENTO

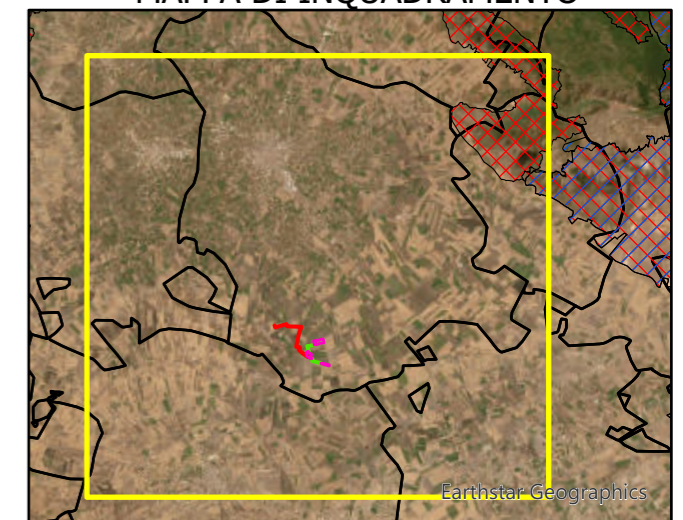

SISTEMA DI RIFERIMENTO GEOGRAFICO EPSG 32633