



**PROGETTO DI COSTRUZIONE
ED ESERCIZIO DI UN IMPIANTO
AGROVOLTAICO PER UNA
POTENZA DI 15,72 MWP NEL
COMUNE DI SAN SEVERO (FG)**



STATO DEL PROGETTO:
Definitivo

TITOLO ELABORATO
Inquadramenti generali PPTR

PROPONENTE



INGEGNERIA



TIMBRO E FIRMA DEL PROGETTISTA

DATA
08/01/2024

GRUPPO DI LAVORO

Ing. Antonio Ilardi
Dr. Gianmarco Durante
Arch. Chiara Ciardella
Dr. agr. Lorenzo Fusco

VERIFICATO

Ing. Antonio Ilardi

APPROVATO

Ing. Antonio Ilardi



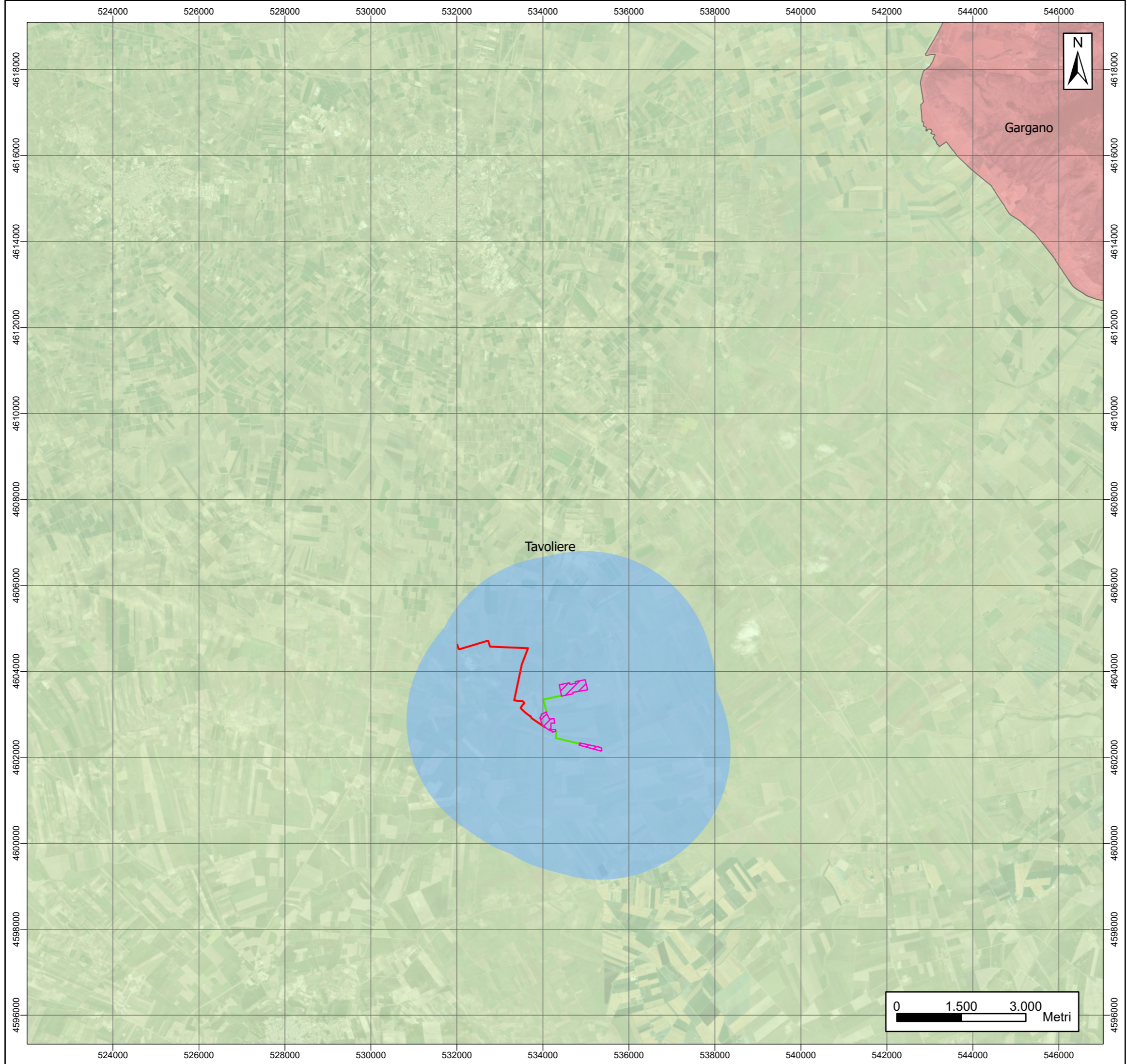

MAPPA DI INQUADRAMENTO SU PPTR



AMBITI PAESAGGISTICI

Legenda

-  Area di Progetto
-  Cavidotto MT
-  Cavidotto AT
-  Buffer 3km

Ambiti Paesaggistici da PPTR

Ambito

-  Alta Murgia
-  Arco Jonico Tarantino
-  Gargano
-  La Puglia centrale
-  La campagna brindisina
-  Monti Dauni
-  Murgia dei trulli
-  Ofanto
-  Salento delle Serre
-  Tavoliere
-  Tavoliere Salentino

MAPPA DI INQUADRAMENTO

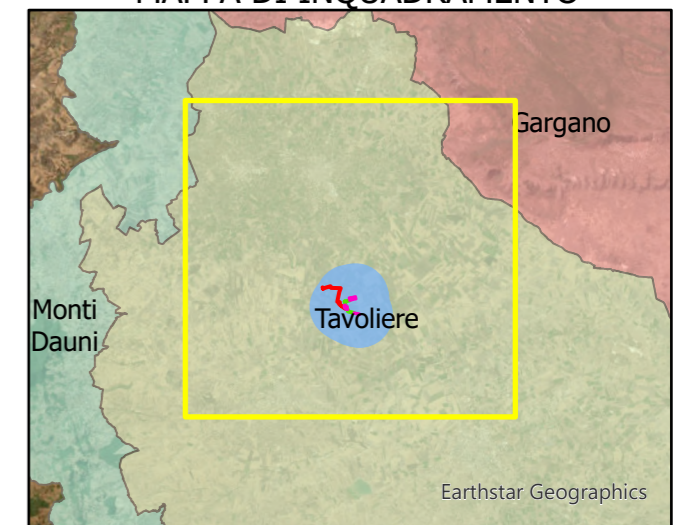

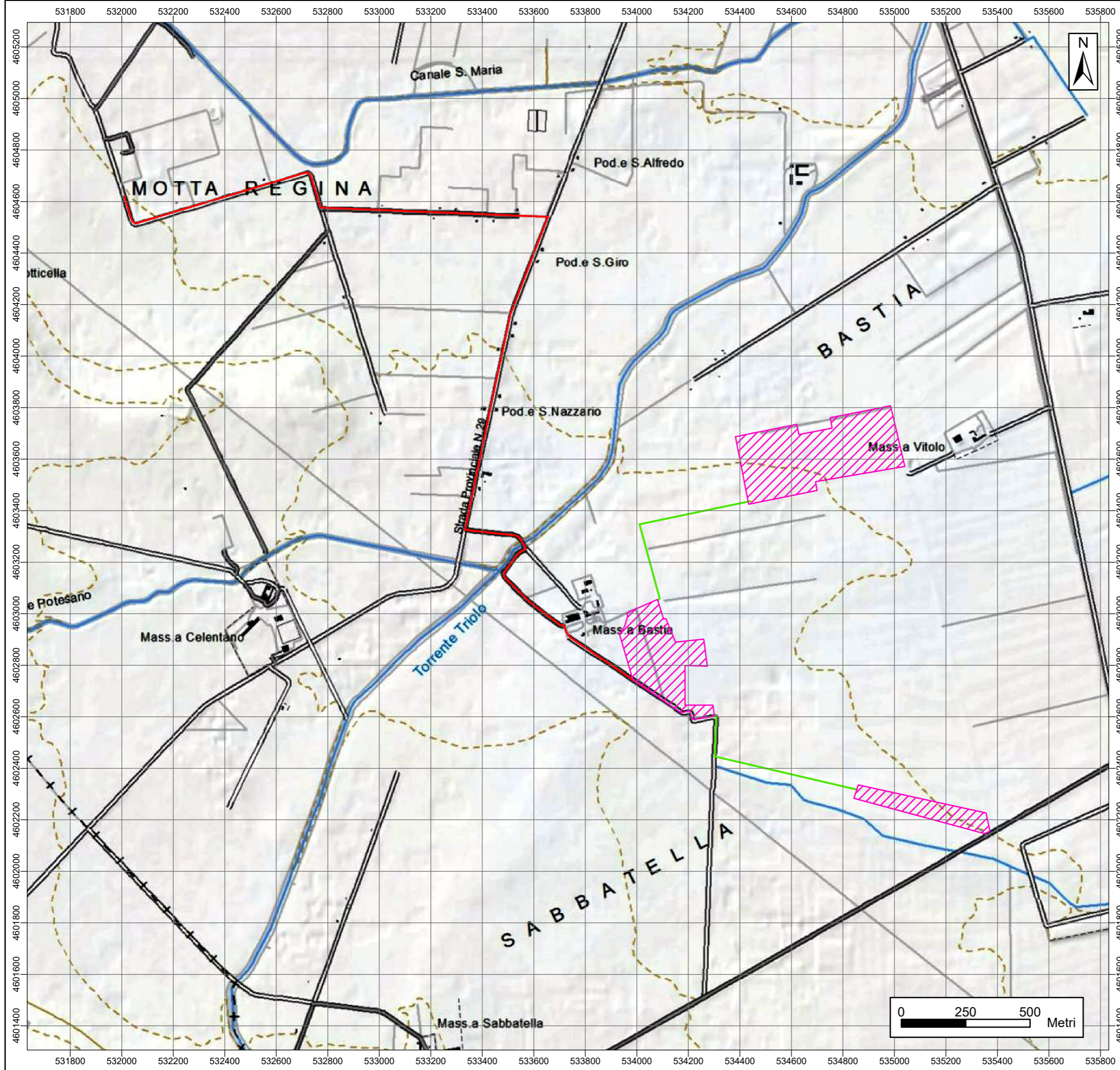

SISTEMA DI RIFERIMENTO GEOGRAFICO EPSG 32633



MAPPA DI INQUADRAMENTO SU PPTR

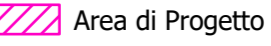

COMPONENTI DELLE AREE PROTETTE E SITI NATURALISTICI

Legenda

-  Area di Progetto
-  Cavidotto MT
-  Cavidotto AT

Beni paesaggistici



BP - Parchi e riserve

-  Aree e riserve naturali marine
-  Parchi e riserve naturali regionali
-  Parchi nazionali e riserve naturali statali

Ulteriori Contesti paesaggistici

-  UCP - Aree di rispetto parchi e riserve regionali (100m)

UCP - Siti di rilevanza naturalistica

-  SIC
-  SIC MARE
-  ZPS

MAPPA DI INQUADRAMENTO

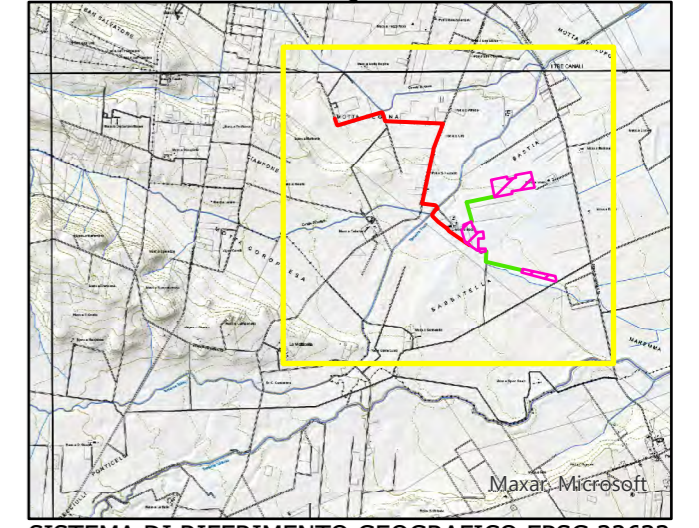



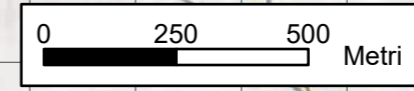

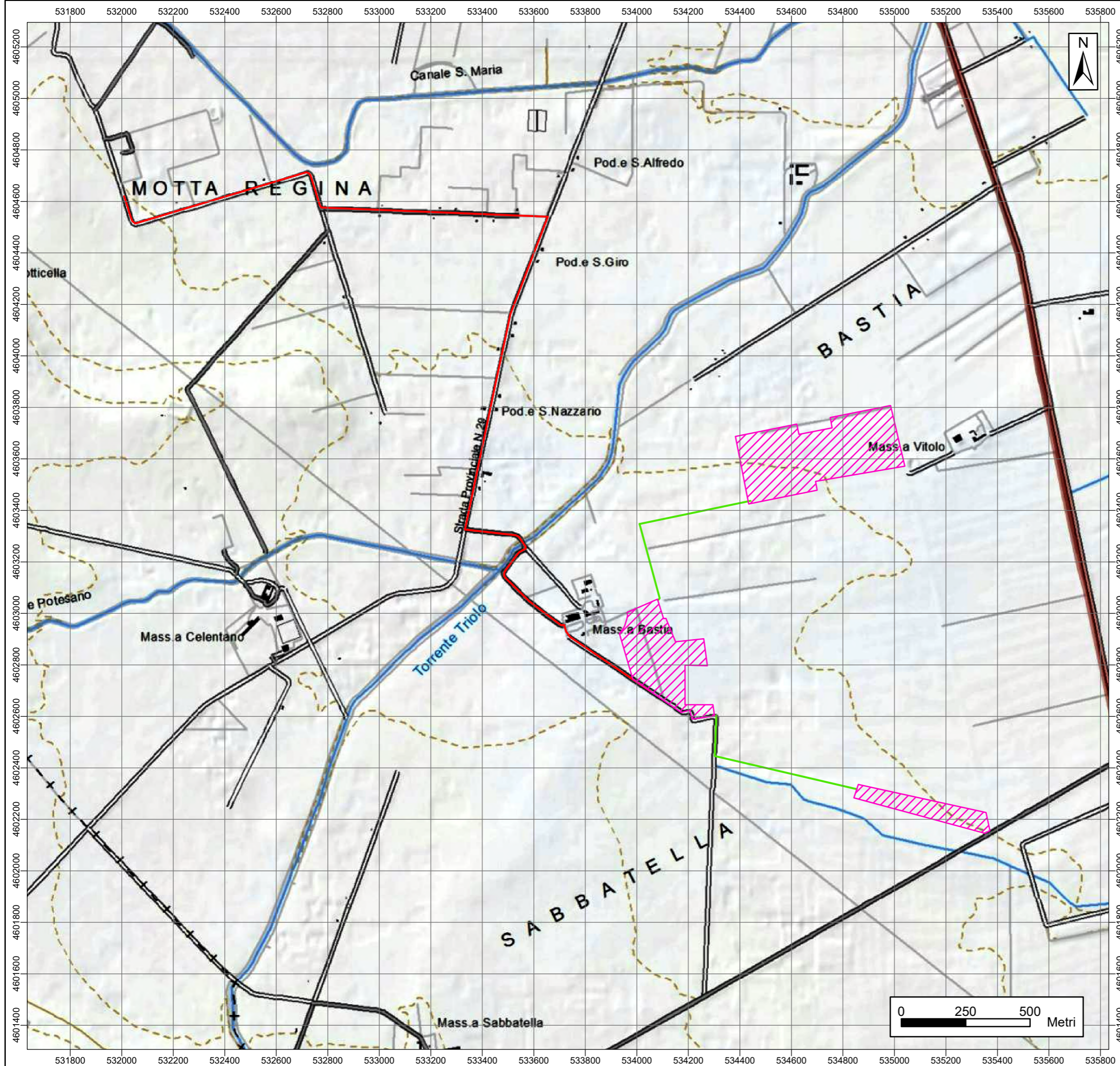



SISTEMA DI RIFERIMENTO GEOGRAFICO EPSG 32633





MAPPA DI INQUADRAMENTO SU PPTR
COMPONENETI BOTANICO - VEGETAZIONALI

Legenda

-  Area di Progetto
 -  Cavidotto MT
 -  Cavidotto AT
- 6.2.1 Componenti botanico-vegetazionali**
- Beni paesaggistici**
-  BP - Zone umide Ramsar
 -  BP - Boschi
- Ulteriori contesti paesaggistici**
-  UCP - Aree umide
 -  UCP - Aree di rispetto dei boschi (100m)
 -  UCP - Prati e pascoli naturali
 -  UCP - Formazioni arbustive in evoluzione naturale

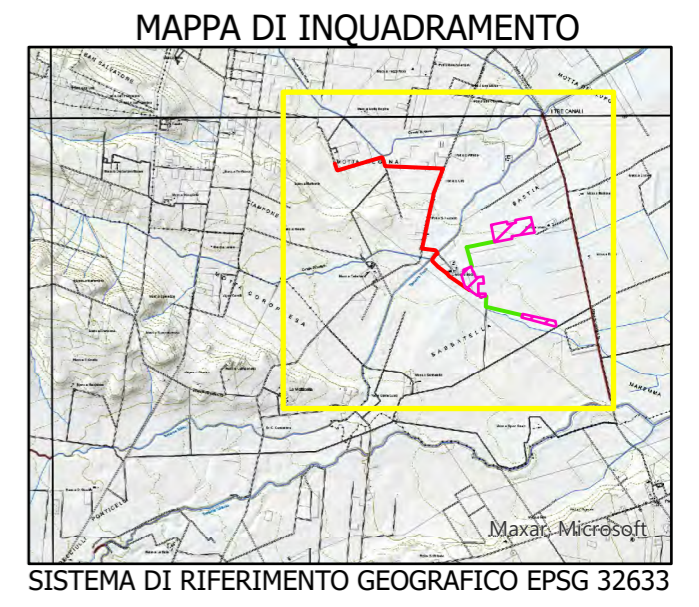

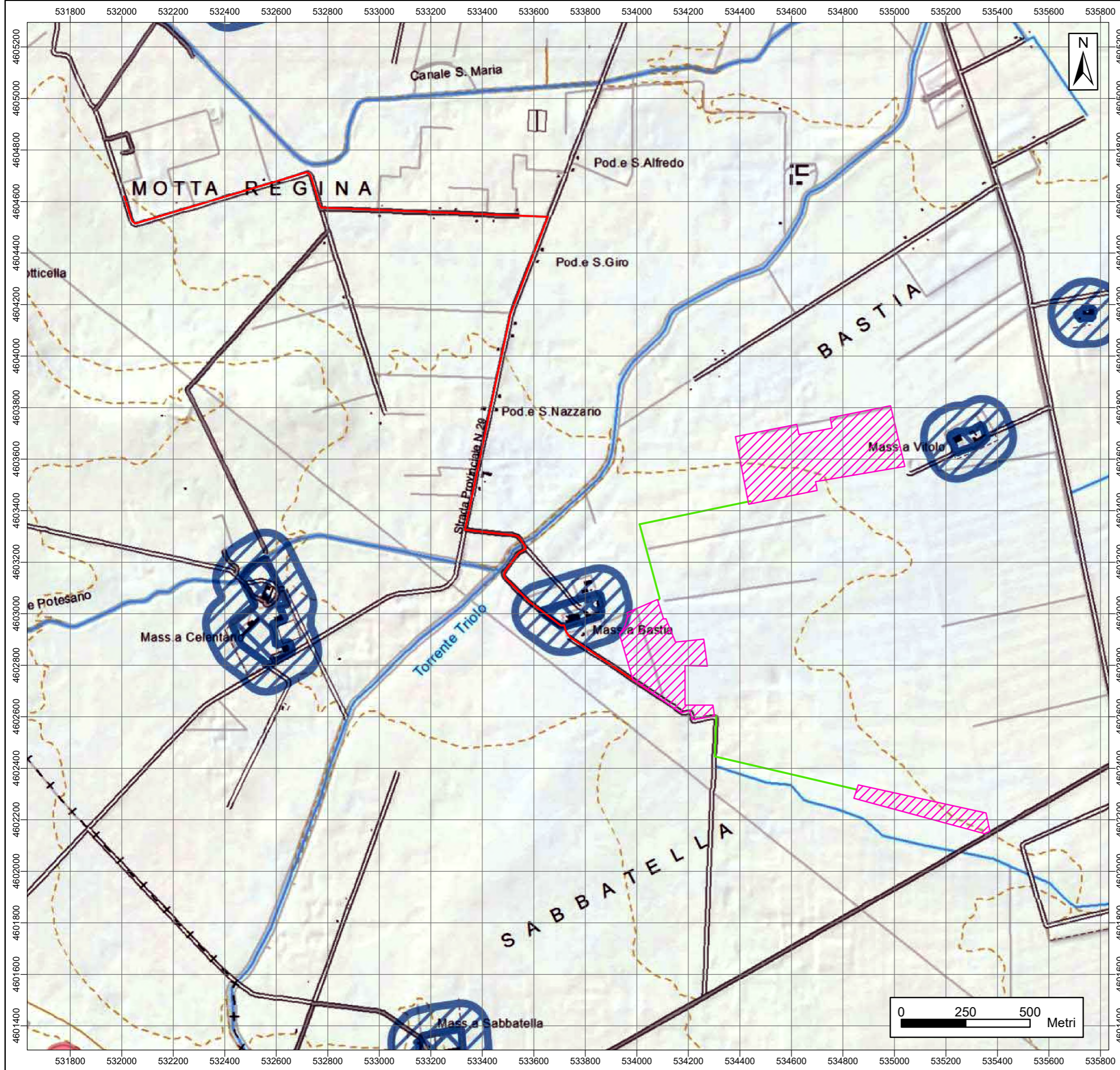



MAPPA DI INQUADRAMENTO SU PPTR



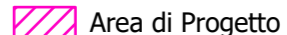

COMPONENTI CULTURALI E INSEDIATIVE

Legenda



-  Area di Progetto
-  Cavidotto MT
-  Cavidotto AT

6.3.1 Componenti culturali e insediative

Beni Paesaggistici

-  BP - Zone gravate da usi civici (validate)
-  BP - Zone gravate da usi civici (non validate)
-  BP - Zone di interesse archeologico
-  BP - Immobili e aree di notevole interesse pubblico

Ulteriori Contesti Paesaggistici

-  UCP - Città consolidata
- UCP - Testimonianza della stratificazione insediativa**
 -  UCP - stratificazione insediativa - rete tratturi
 -  UCP - stratificazione insediativa - siti storico culturali
 -  UCP - aree a rischio archeologico
- UCP - Area di rispetto delle componenti culturali e insediative**
 -  UCP - area di rispetto - rete tratturi
 -  UCP - area di rispetto - siti storico culturali
 -  UCP - area di rispetto - zone di interesse archeologico
 -  UCP - Paesaggi rurali

MAPPA DI INQUADRAMENTO

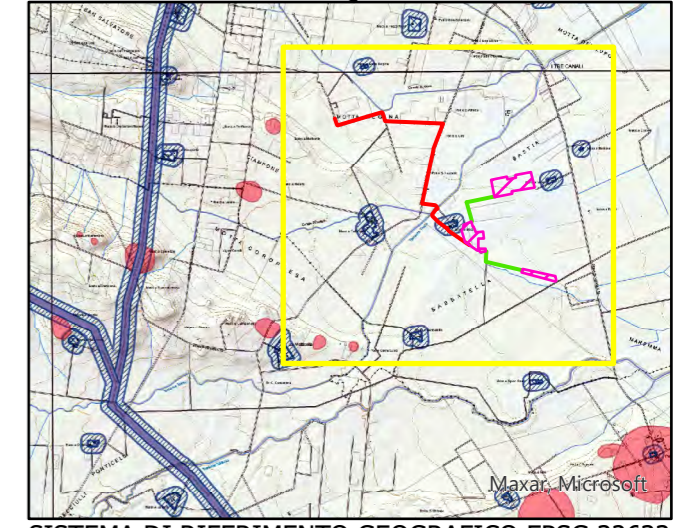



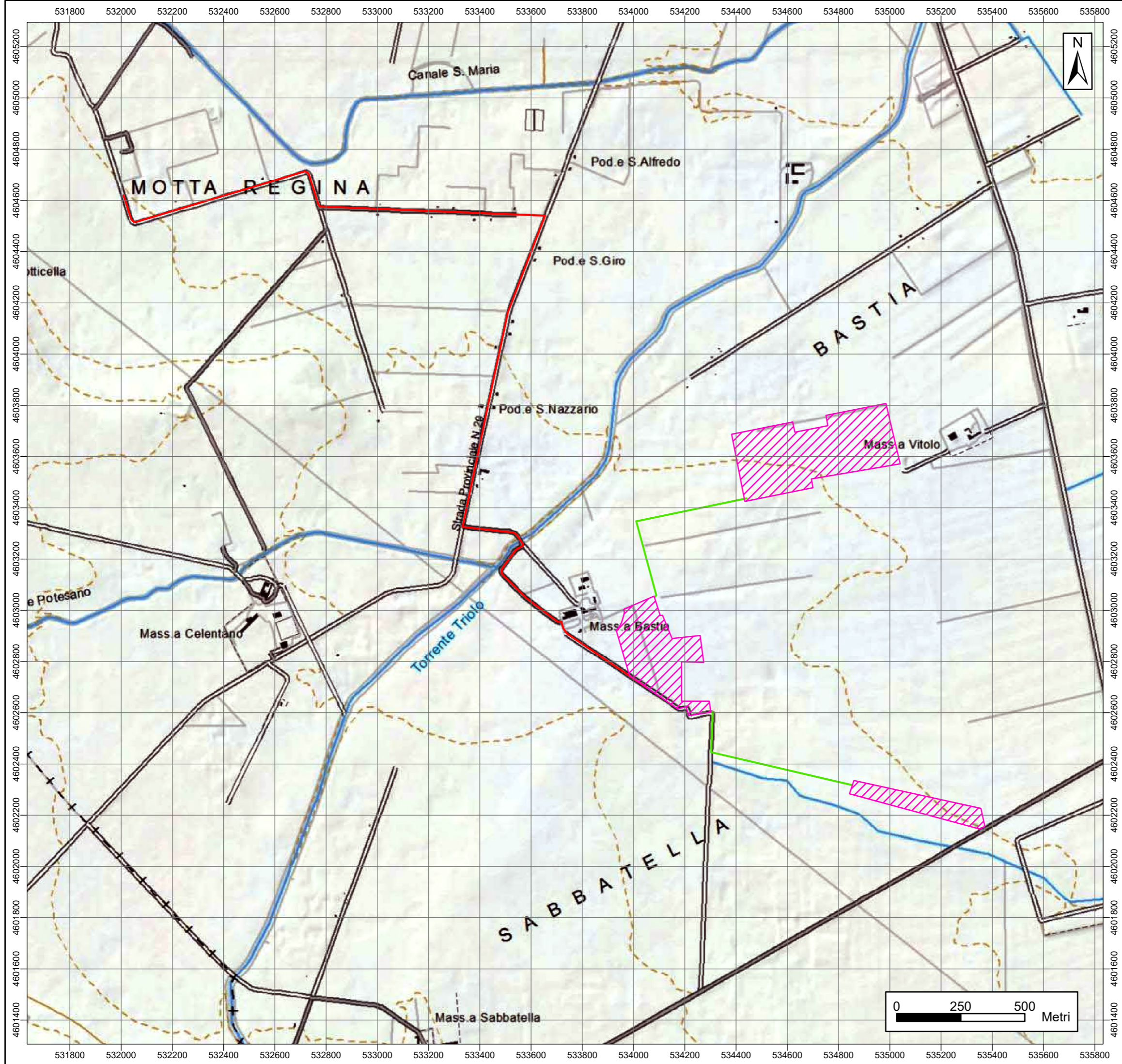





SISTEMA DI RIFERIMENTO GEOGRAFICO EPSG 32633



MAPPA DI INQUADRAMENTO SU PPTR

COMPONENTI DEI VALORI PERCETTIVI

Legenda

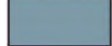
-  Area di Progetto
 -  Cavidotto MT
 -  Cavidotto AT
- 6.3.2 Componenti dei valori percettivi**
-  UCP - Luoghi panoramici
 -  UCP - Luoghi panoramici Poligonali
 -  UCP - Strade panoramiche
 -  UCP - Strade a valenza paesaggistica
 -  UCP - Strade a valenza paesaggistica poligonali
 -  UCP - Coni visuali

MAPPA DI INQUADRAMENTO

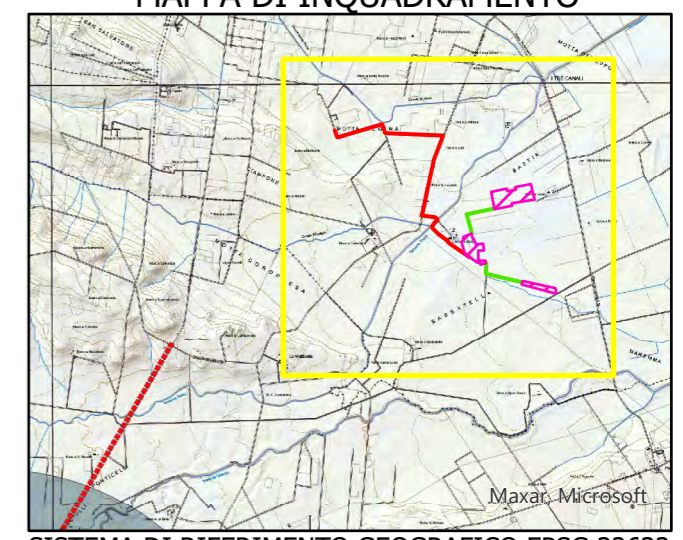

SISTEMA DI RIFERIMENTO GEOGRAFICO EPSG 32633

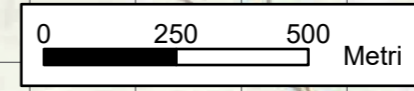

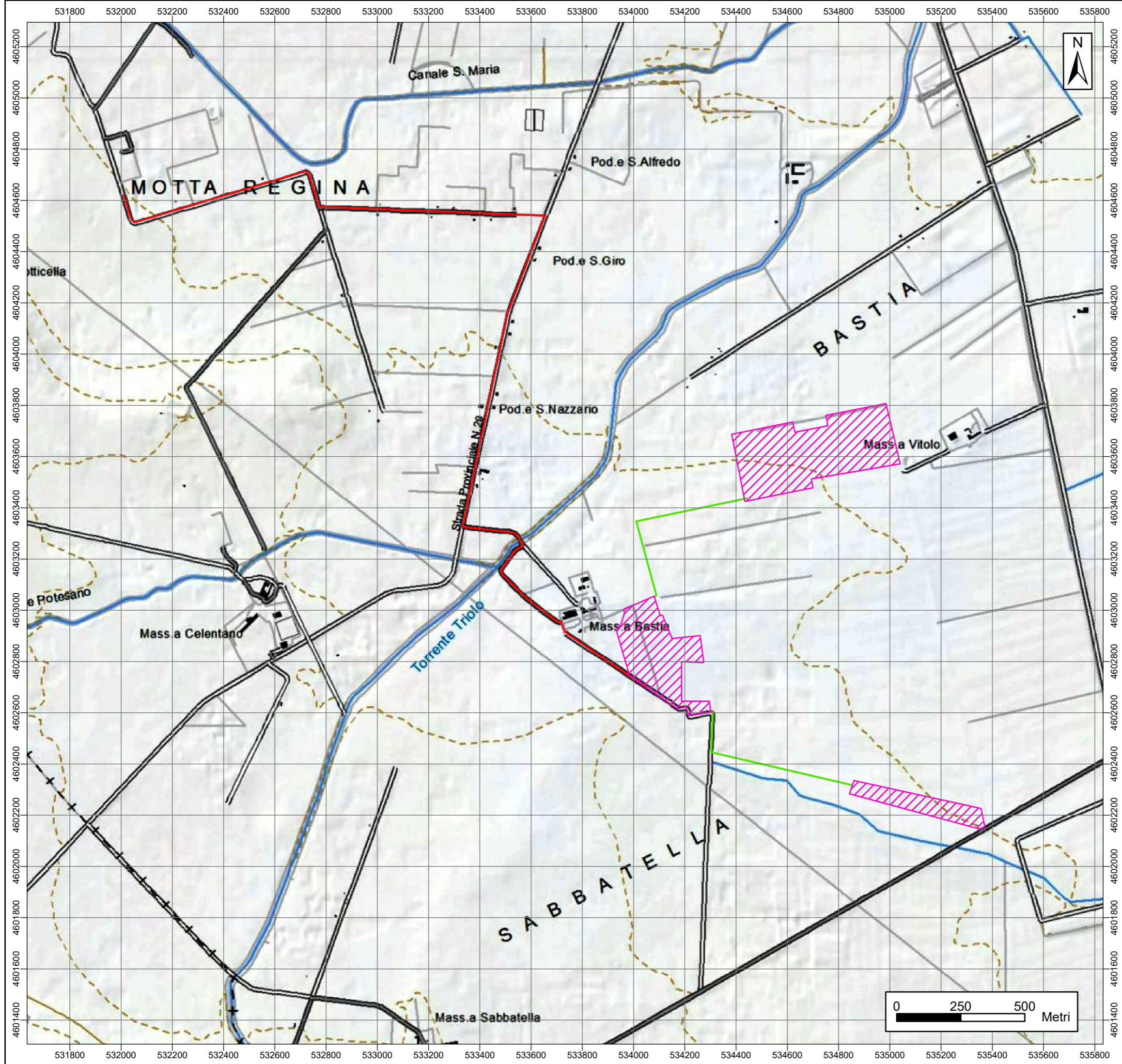















MAPPA DI INQUADRAMENTO SU PPTR

COMPONENTI GEOMORFOLOGICHE

Legenda

-  Area di Progetto
-  Cavidotto MT
-  Cavidotto AT

6.1.1 Componenti geomorfologiche Ulteriori contesti paesaggistici

-  00_grotte_punti
-  00_Inghiottitoi
-  00_Geositi
-  UCP - Inghiottitoi (50m)
-  UCP - Geositi (100m)
-  UCP - Cordoni dunari
-  UCP - Doline
-  00_Grotte_catasto_grotte
-  UCP - Grotte (100m)
-  UCP - Lame e gravine
-  VERSANTI ALDO
-  UCP - Versanti

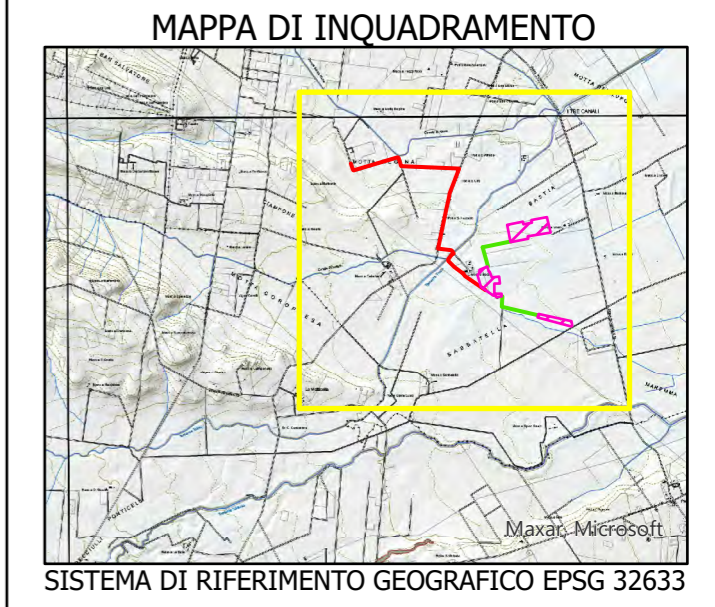
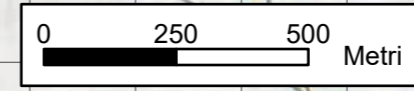

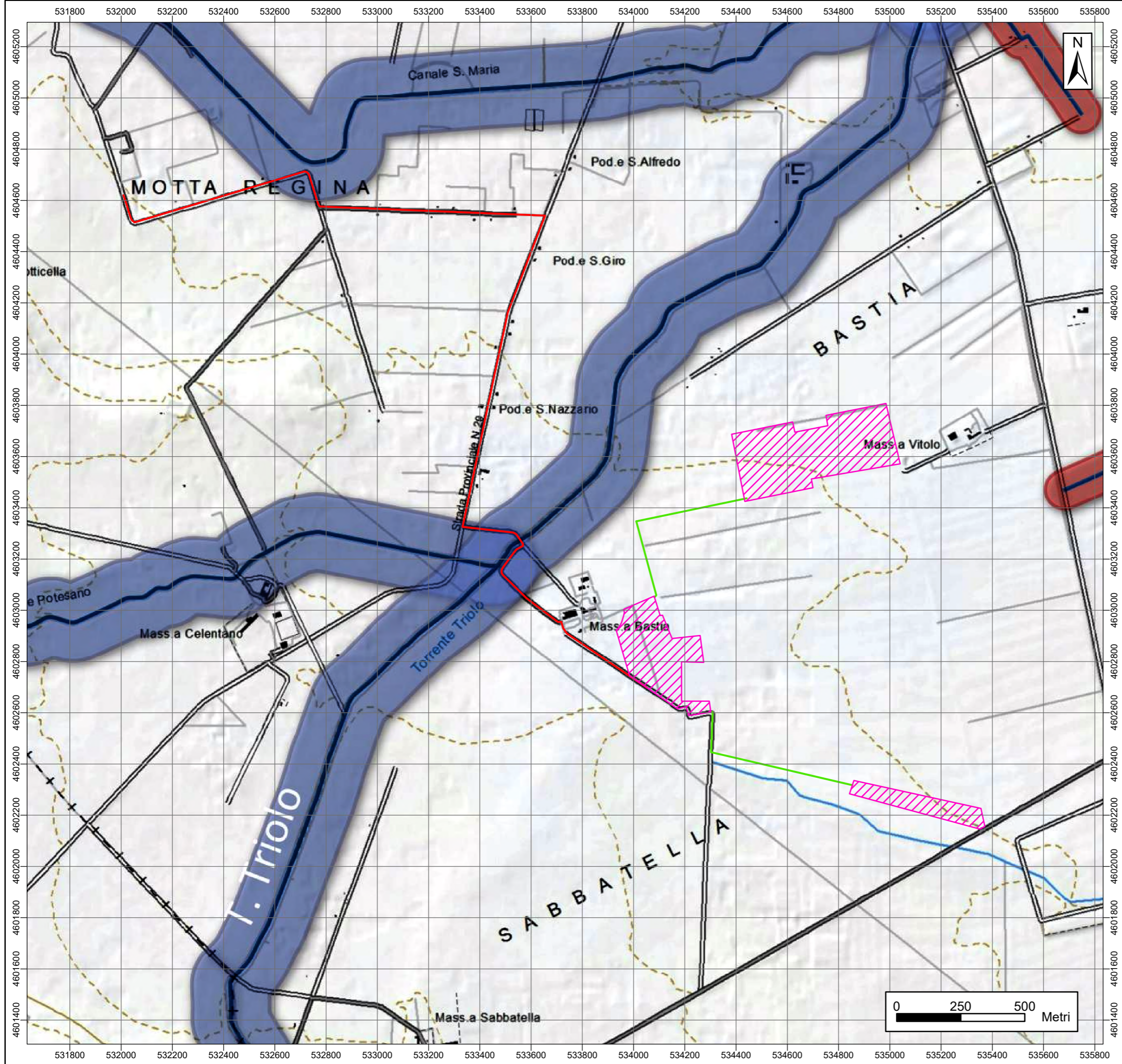



MAPPA DI INQUADRAMENTO SU PPTR

COMPONENTI IDROLOGICHE

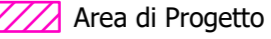
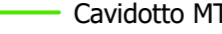
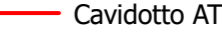
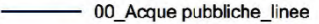
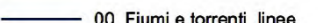
Legenda

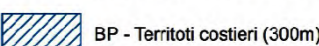
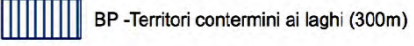
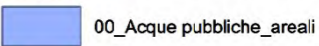
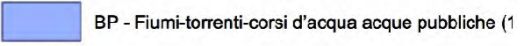
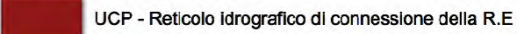
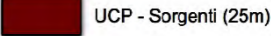
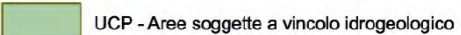
-  Area di Progetto
-  Cavidotto MT
-  Cavidotto AT
- 6.1.2 Componenti idrologiche**
- Beni paesaggistici**
-  00_Acque pubbliche_linee
-  00_Fiumi e torrenti_linee
-  00_connesione RER_linee
-  BP - Territori costieri (300m)
-  BP - Territori contermini ai laghi (300m)
-  00_Acque pubbliche_areali
-  BP - Fiumi-torrenti-corsi d'acqua acque pubbliche (1
- Ulteriori contesti paesaggistici**
-  UCP - Reticolo idrografico di connessione della R.E
-  UCP - Sorgenti (25m)
-  UCP - Aree soggette a vincolo idrogeologico

MAPPA DI INQUADRAMENTO

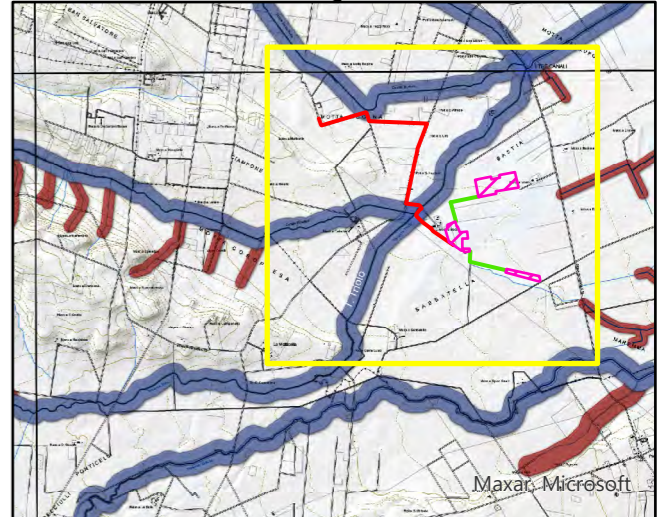

SISTEMA DI RIFERIMENTO GEOGRAFICO EPSG 32633