

Milano Serravalle
Milano Tangenziali S.p.A.



Tronco

A52 - TANGENZIALE NORD DI MILANO

Oggetto

Potenziamento interconnessione A52-A4 ramo di svincolo tra A4 dir. Torino e A52 dir. Rho e svincolo Monza S.Alessandro – Opera connessa Olimpiadi 2026

CUP: D31B20000270001

Fase progettuale

PROGETTO ESECUTIVO

LA CONCEDENTE



Ministero delle Infrastrutture e dei Trasporti
DIPARTIMENTO PER LE INFRASTRUTTURE, GLI AFFARI GENERALI ED IL PERSONALE
STRUTTURE DI VIGILANZA SULLE CONCESSIONARIE AUTOSTRADALI

LA CONCESSIONARIA



MILANO SERRAVALLE
MILANO TANGENZIALI S.p.A
IL DIRETTORE TECNICO
Dott. Ing. Giuseppe Colombo

Progettista / Progettazioni specialistiche / Validazione



Milano Serravalle
Engineering S.r.l.

Descrizione Elaborato

STD - PARTE STRADALE

Sezioni correnti - Asse principale

REV.	DATA	DESCRIZIONE	REDATTO	VERIFICATO	APPROVATO
A	28/02/2023	EMISSIONE	F. Canciello	M. Tomasin	M. Mariani
B	04/05/2023	REVISIONE	F. Canciello	M. Tomasin	M. Mariani
C	30/10/2023	REVISIONE PER VIA	F. Fornara	M. Tomasin	M. Mariani
D	-	-	-	-	-
E	-	-	-	-	-

Scala

1:200

Codifica Elaborato

5	0	2	3	E	S	T	D	0	2	1	Z	0	X	X	X	X	X	X	C	1
Codice				Fase	Ambito		Progressivo		Tipo	Lotto	Zona	Opera			Tratto	Rev.				

Asse Carr. Nord A52
 Sez. 1
 Progr.: 5+105.45
 Q.Rif. : 140.00



TABELLA MATERIALI - pk. 5+105.45			
Materiale	Area (m ²)	Vol. (m ³)	Vol. Cum. (m ³)
Base TR06	0.10	0.00	0.00
Binder TR06	0.95	0.00	0.00
Demolizione TR06	0.00	0.00	0.00
Fondazione Misto Cementato TR06	0.00	0.00	0.00
Fondazione Misto Stabilizzato TR06	0.00	0.00	0.00
Riporto TR06	0.02	0.00	0.00
Scotico TR06	0.00	0.00	0.00
Sterro TR06	0.00	0.00	0.00
Usura TR06	0.40	0.00	0.00
Vegetale rilevato TR06	0.00	0.00	0.00
Vegetale trincea TR06	0.00	0.00	0.00

Asse Carr. Nord A52
 Sez. 2
 Progr.: 5+110.00
 Q.Rif. : 140.00

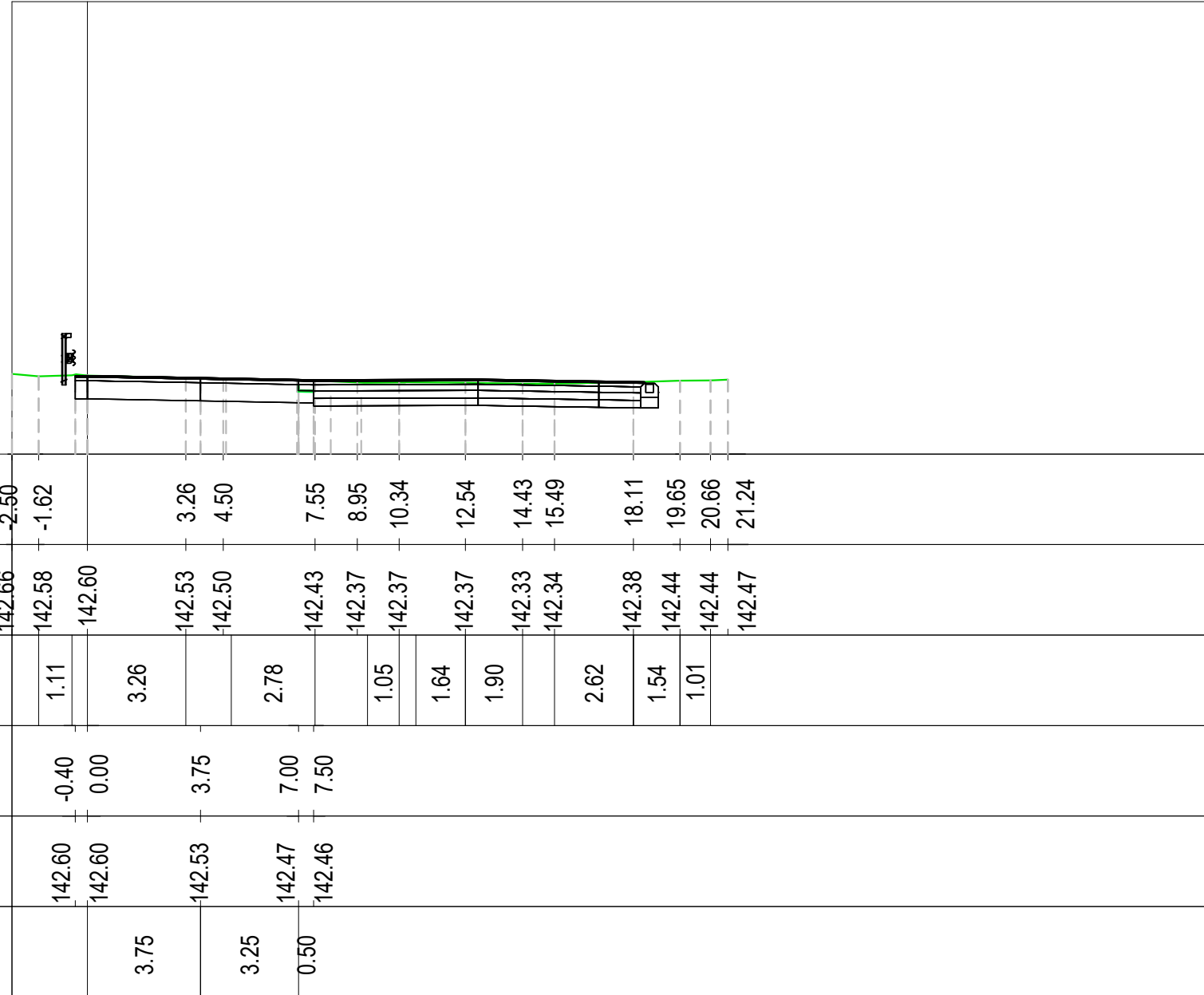
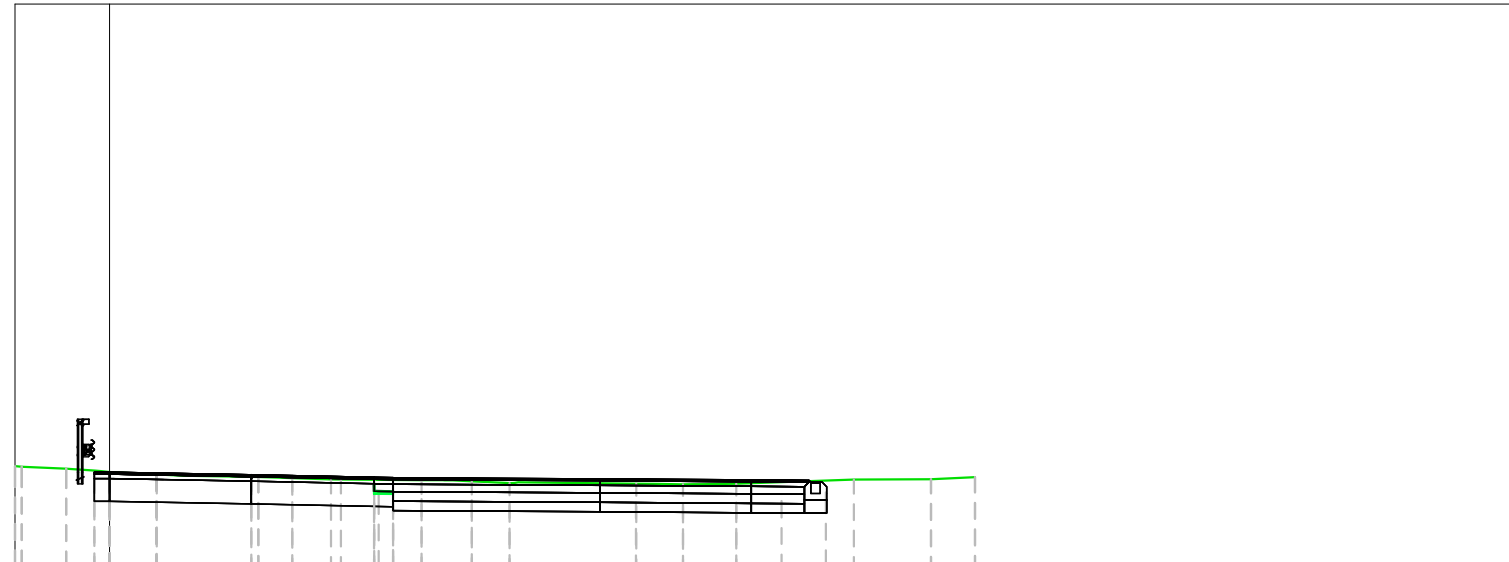

PROGRESSIVE TERRENO	-2.32	-1.15	1.24	3.94	5.86	8.26	9.58	10.58	13.94	15.17	16.58	19.69	21.73	22.90	
QUOTE TERRENO	142.76	142.71	142.62	142.56	142.49	142.42	142.40	142.38	142.33	142.31	142.29	142.31	142.42	142.43	142.48
DISTANZE PARZIALI TERRENO	1.18		1.24	1.98	1.92	2.40		3.13		3.11	2.04	1.16			
PROGRESSIVE PROGETTO	-0.40	0.00	1.25	3.75	4.83	7.00	7.50								
QUOTE PROGETTO	142.61	142.62	142.59	142.55	142.52	142.48	142.47								
DISTANZE PARZIALI PROGETTO		1.25	2.50	1.08	2.17										

TABELLA MATERIALI -
 pk. 5+110.00

Materiale	Area (m ²)	Vol. (m ³)	Vol. Cum. (m ³)
Base TR06	0.10	0.45	0.45
Binder TR06	0.95	4.31	4.31
Demolizione TR06	0.00	0.00	0.00
Fondazione Misto Cementato TR06	0.00	0.00	0.00
Fondazione Misto Stabilizzato TR06	0.00	0.00	0.00
Riporto TR06	0.03	0.12	0.12
Scotico TR06	0.00	0.00	0.00
Sterro TR06	0.00	0.00	0.00
Usura TR06	0.39	1.80	1.80
Vegetale rilevato TR06	0.00	0.00	0.00
Vegetale trincea TR06	0.00	0.00	0.00

Asse Carr. Nord A52
 Sez. 3
 Progr.: 5+120.00
 Q.Rif. : 140.00

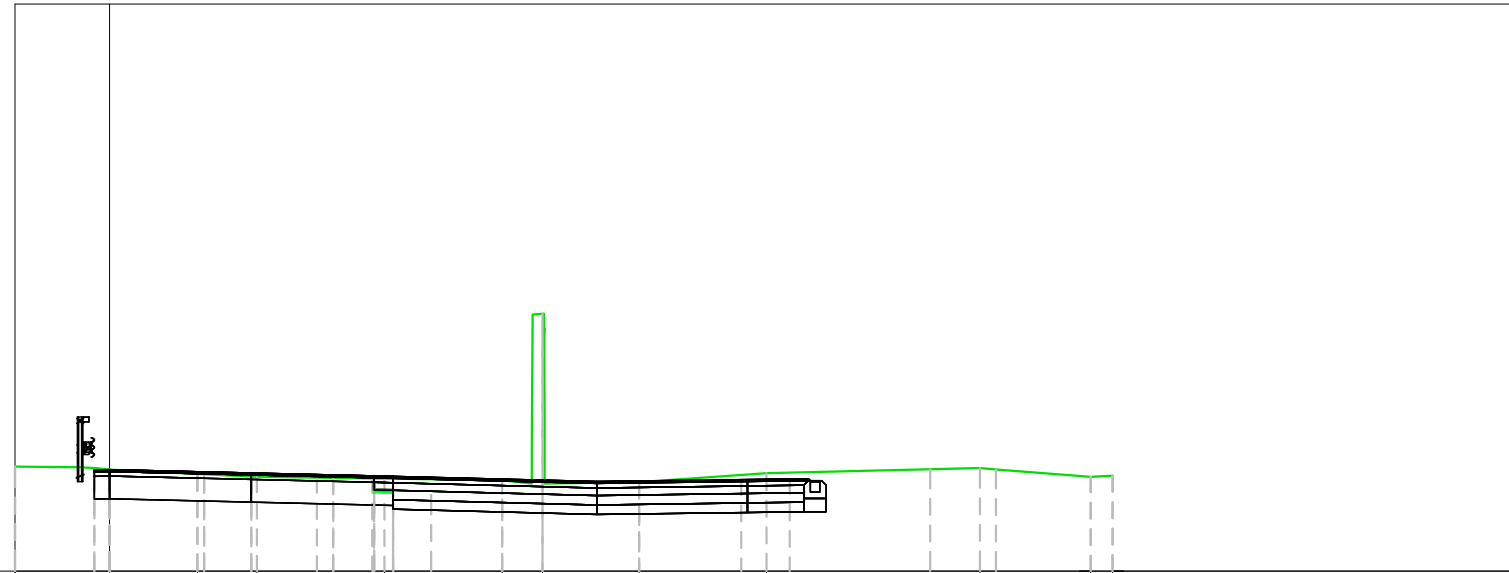

PROGRESSIVE TERRENO	-2.50	0.00	2.32	3.90	7.27	10.39	11.45	14.01	17.38	23.03	25.96	26.54
QUOTE TERRENO	142.76	142.68	142.57	142.49	142.45	142.40	146.81	142.35	142.59	142.73	142.49	142.52
DISTANZE PARZIALI TERRENO	1.73	2.32	3.37	3.12	0.00	2.50	3.37	5.65	2.51			
PROGRESSIVE PROGETTO	-0.40	0.00	2.50	3.75	5.92	7.00	7.50					
QUOTE PROGETTO	142.67	142.68	142.62	142.60	142.54	142.52	142.51					
DISTANZE PARZIALI PROGETTO		2.50	1.25	2.17	1.08							

Materiale	Area (m ²)	Vol. (m ³)	Vol. Cum. (m ³)
Base TR06	0.10	1.00	1.45
Binder TR06	0.95	9.48	13.79
Demolizione TR06	0.00	0.00	0.00
Fondazione Misto Cementato TR06	0.00	0.00	0.00
Fondazione Misto Stabilizzato TR06	0.00	0.00	0.00
Riporto TR06	0.03	0.36	0.48
Scotico TR06	0.00	0.00	0.00
Sterro TR06	0.00	0.00	0.00
Usura TR06	0.40	3.95	5.75
Vegetale rilevato TR06	0.00	0.00	0.00
Vegetale trincea TR06	0.00	0.00	0.00

Asse Carr. Nord A52
 Sez. 4
 Progr.: 5+130.00
 Q.Rif. : 140.00



TABELLA MATERIALI -
 pk. 5+130.00

Materiale	Area (m ²)	Vol. (m ³)	Vol. Cum. (m ³)
Base TR06	0.10	1.00	2.45
Binder TR06	0.95	9.48	23.27
Demolizione TR06	0.00	0.00	0.00
Fondazione Misto Cementato TR06	0.00	0.00	0.00
Fondazione Misto Stabilizzato TR06	0.00	0.00	0.00
Riporto TR06	0.00	0.18	0.66
Scotico TR06	0.00	0.00	0.00
Sterro TR06	0.02	0.11	0.11
Usura TR06	0.40	3.95	9.70
Vegetale rilevato TR06	0.00	0.00	0.00
Vegetale trincea TR06	0.00	0.00	0.00

Asse Carr. Nord A52
 Sez. 5
 Progr.: 5+140.00
 Q.Rif. : 140.00

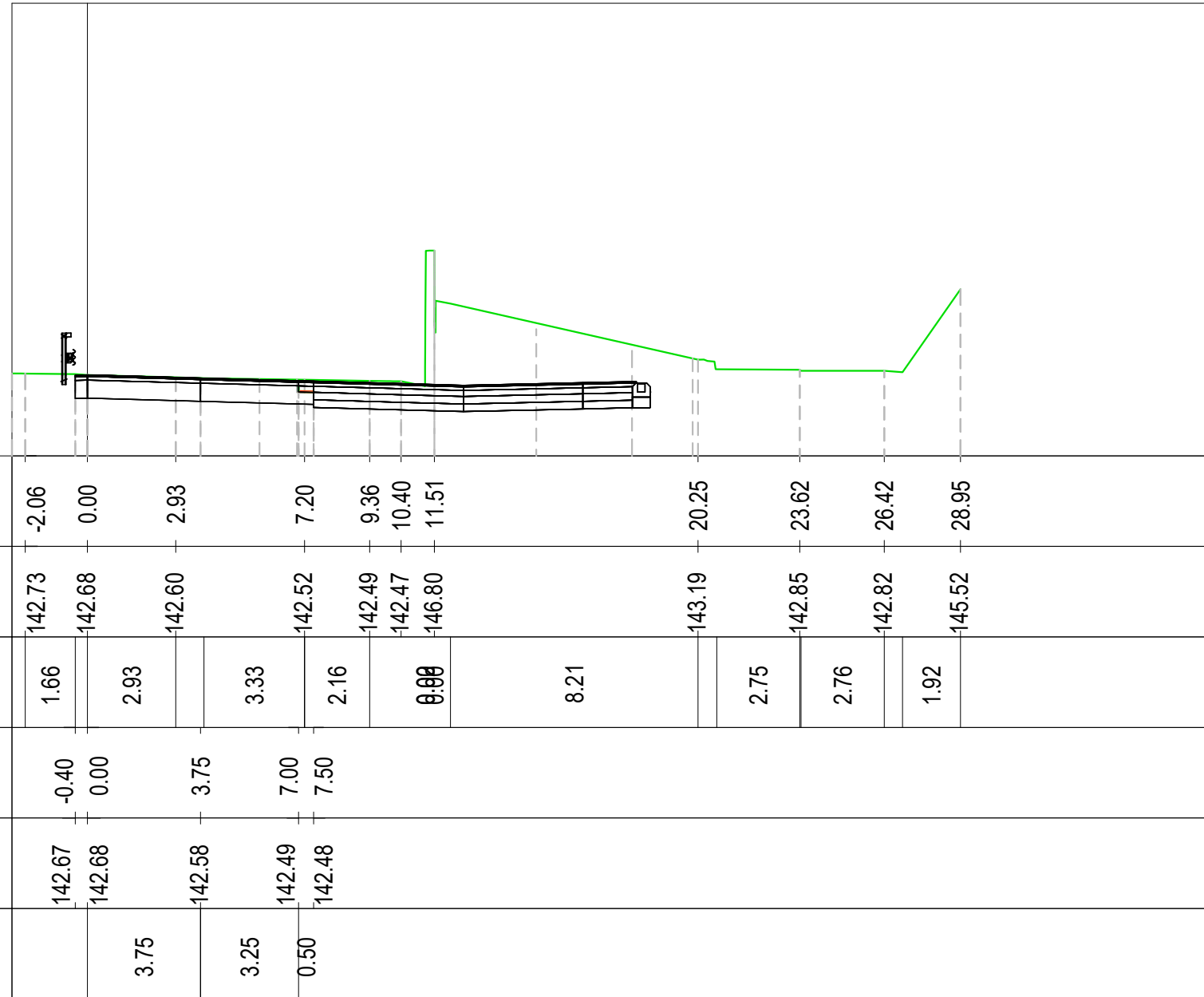
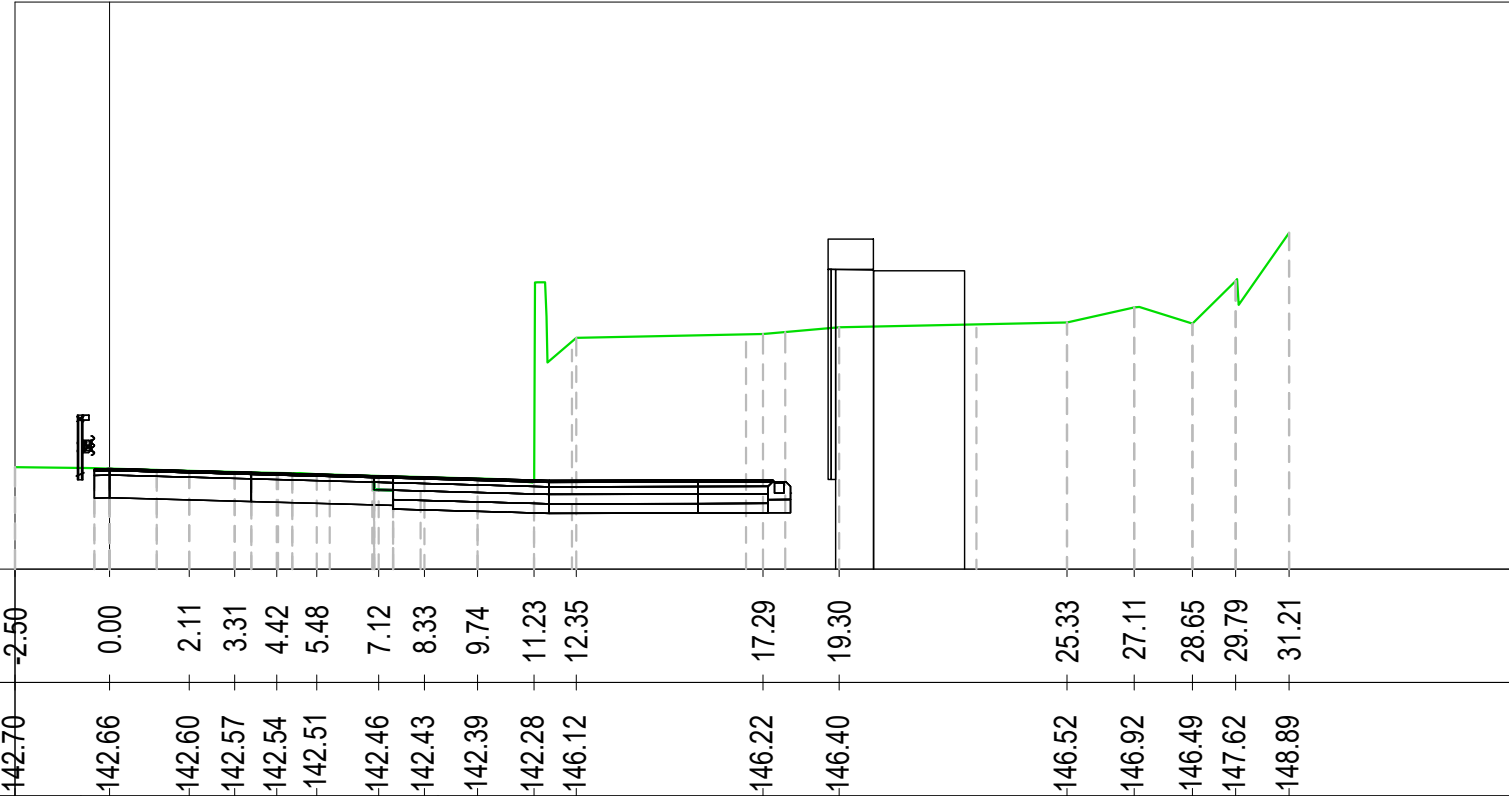

PROGRESSIVE TERRENO	-2.50	0.00	2.11	3.31	4.42	5.48	7.12	8.33	9.74	11.23	12.35	17.29	19.30	25.33	27.11	28.65	29.79	31.21
QUOTE TERRENO	142.70	142.66	142.60	142.57	142.54	142.51	142.46	142.43	142.39	142.28	146.12	146.22	146.40	146.52	146.92	146.49	147.62	148.89
DISTANZE PARZIALI TERRENO	1.74	2.11	1.20			1.64		1.05		0.98	0.76	4.94	2.02	6.03	1.78	1.41	1.14	1.33
PROGRESSIVE PROGETTO	-0.40	0.00	1.25	3.75	4.83	7.00	7.50											
QUOTE PROGETTO	142.65	142.66	142.62	142.56	142.53	142.47	142.46											
DISTANZE PARZIALI PROGETTO		1.25	2.50	1.08	2.17													

Materiale	Area (m ²)	Vol. (m ³)	Vol. Cum. (m ³)
Base TR06	0.10	1.00	3.45
Binder TR06	0.95	9.48	32.75
Demolizione TR06	0.00	0.00	0.00
Fondazione Misto Cementato TR06	0.00	0.00	0.00
Fondazione Misto Stabilizzato TR06	0.00	0.00	0.00
Riporto TR06	0.00	0.00	0.67
Scotico TR06	0.00	0.00	0.00
Sterro TR06	0.00	0.11	0.23
Usura TR06	0.40	3.95	13.65
Vegetale rilevato TR06	0.00	0.00	0.00
Vegetale trincea TR06	0.00	0.00	0.00

Asse Carr. Nord A52
 Sez. 6
 Progr.: 5+150.00
 Q.Rif. : 140.00

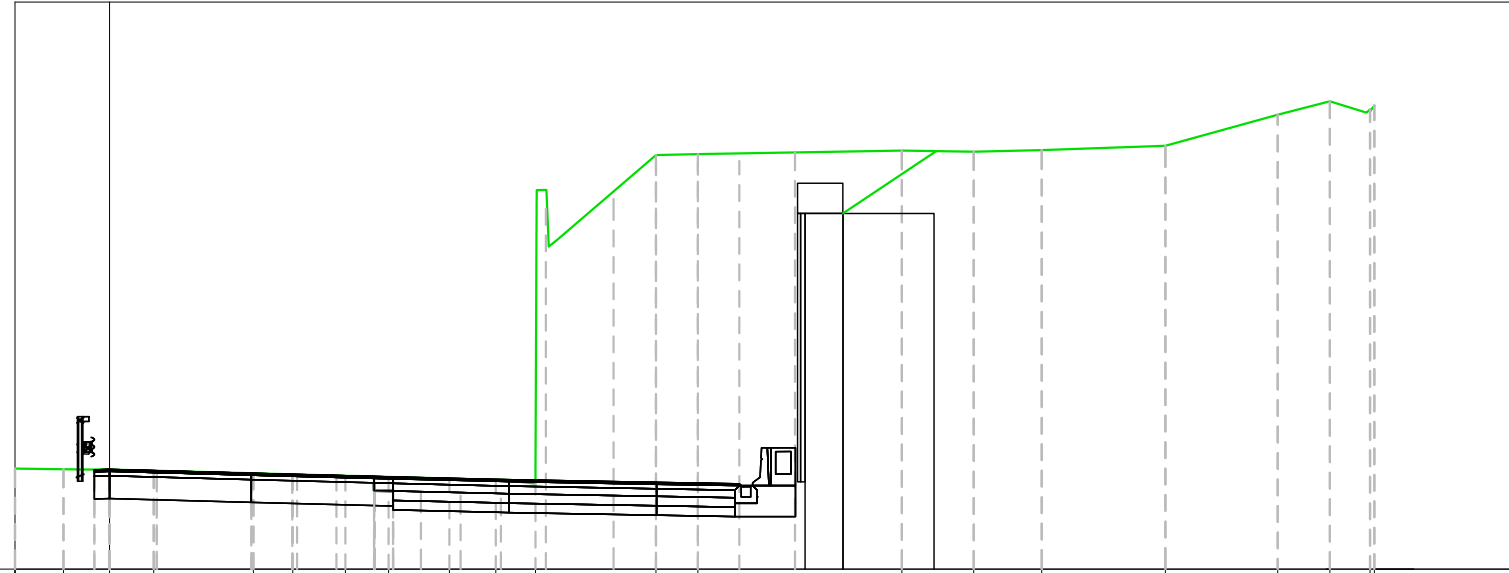

PROGRESSIVE TERRENO	-2.50	-1.22	0.00	1.17	3.81	4.85	6.24	7.38	8.99	10.22	11.27	14.46	15.56	20.96	22.87	24.66	27.94	30.91	32.29	33.35	33.46
QUOTE TERRENO	142.66	142.64	142.63	142.60	142.53	142.51	142.47	142.44	142.40	142.36	142.26	150.95	150.98	151.07	151.04	151.08	151.20	152.02	152.37	152.16	152.26
DISTANZE PARZIALI TERRENO			1.17	1.84	1.04		1.61	0.66	2.59	1.11	5.40	1.90	1.80	3.27	2.97	1.38	0.97				
PROGRESSIVE PROGETTO	-0.40	0.00	1.25	3.75	4.83	7.00	7.50														
QUOTE PROGETTO	142.62	142.64	142.60	142.54	142.51	142.45	142.44														
DISTANZE PARZIALI PROGETTO		1.25	2.50	1.08	2.17																

Materiale	Area (m ²)	Vol. (m ³)	Vol. Cum. (m ³)
Base TR06	0.10	1.00	4.45
Binder TR06	0.95	9.48	42.23
Demolizione TR06	0.00	0.00	0.00
Fondazione Misto Cementato TR06	0.00	0.00	0.00
Fondazione Misto Stabilizzato TR06	0.00	0.00	0.00
Riporto TR06	0.00	0.01	0.67
Scotico TR06	0.00	0.00	0.00
Sterro TR06	0.00	0.00	0.23
Usura TR06	0.40	3.95	17.60
Vegetale rilevato TR06	0.00	0.00	0.00
Vegetale trincea TR06	0.00	0.00	0.00

Asse Carr. Nord A52
 Sez. 7
 Progr.: 5+160.00
 Q.Rif. : 140.00

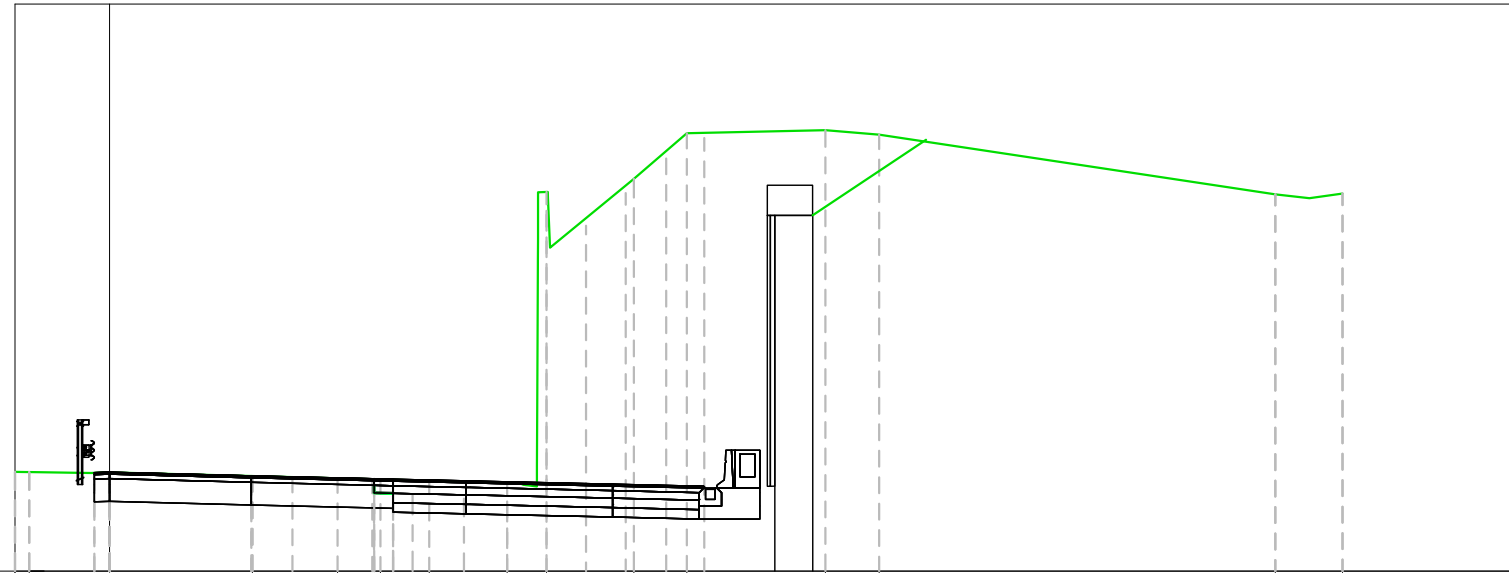

PROGRESSIVE TERRENO	-2.13	0.00	3.78	6.03	7.17	8.46	10.52	11.56	13.87	15.27	18.94	20.36	30.84	32.62
QUOTE TERRENO	142.62	142.61	142.51	142.46	142.43	142.39	142.34	150.03	150.38	151.58	151.66	151.54	149.96	149.99
DISTANZE PARZIALI TERRENO	1.34		3.15	1.29	1.13	1.29	1.14	0.00	2.22	1.40	3.66	1.43	10.48	
PROGRESSIVE PROGETTO	-0.40	0.00	3.75	7.00	7.50									
QUOTE PROGETTO	142.60	142.61	142.52	142.44	142.43									
DISTANZE PARZIALI PROGETTO		3.75		3.25	0.50									

Materiale	Area (m ²)	Vol. (m ³)	Vol. Cum. (m ³)
Base TR06	0.10	1.00	5.45
Binder TR06	0.95	9.48	51.71
Demolizione TR06	0.00	0.00	0.00
Fondazione Misto Cementato TR06	0.00	0.00	0.00
Fondazione Misto Stabilizzato TR06	0.00	0.00	0.00
Riporto TR06	0.00	0.03	0.70
Scotico TR06	0.00	0.00	0.00
Sterro TR06	0.00	0.00	0.23
Usura TR06	0.40	3.95	21.55
Vegetale rilevato TR06	0.00	0.00	0.00
Vegetale trincea TR06	0.00	0.00	0.00

Asse Carr. Nord A52
 Sez. 8
 Progr.: 5+170.00
 Q.Rif. : 140.00

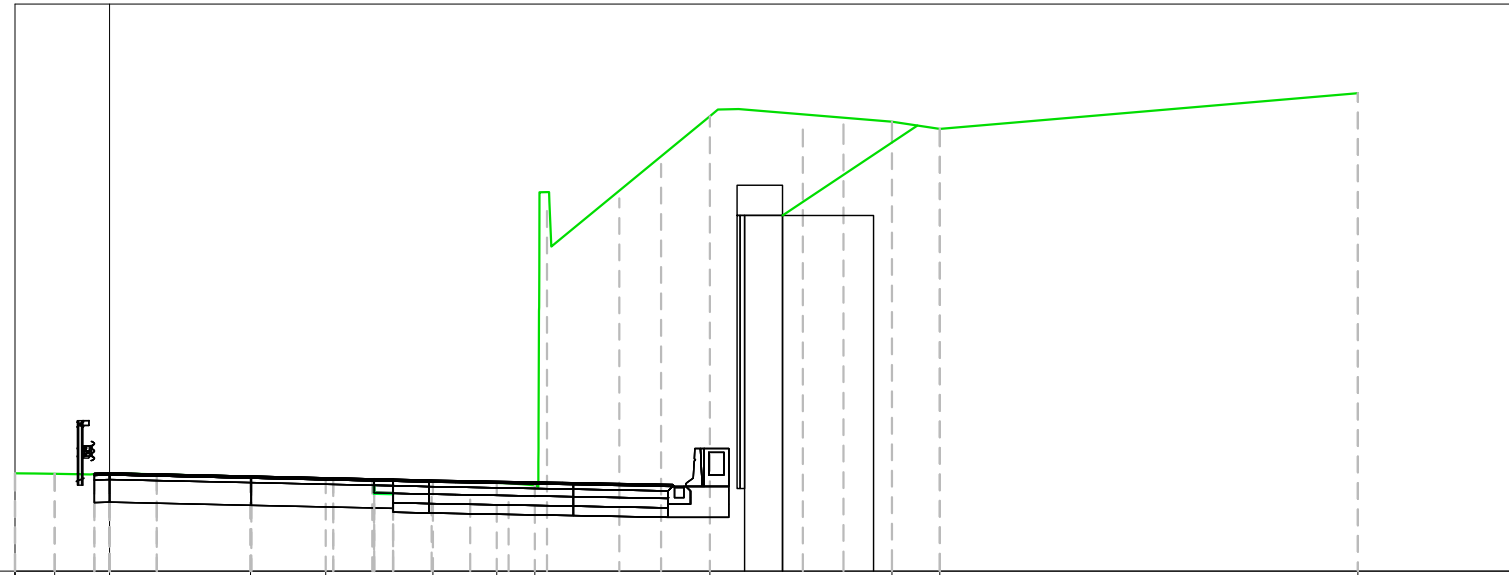

PROGRESSIVE TERRENO	-2.50	-1.45	0.00	3.73	5.72	8.56	10.25	11.25	15.88	20.70	21.97	33.03
QUOTE TERRENO	142.59	142.57	142.59	142.50	142.45	142.38	142.33	142.27	152.03	151.89	151.70	152.64
DISTANZE PARZIALI TERRENO			3.73	1.97	2.84	0.00	4.19		4.06	1.26	11.06	
PROGRESSIVE PROGETTO	-0.40	0.00	1.25	3.75	5.92	7.00	7.50					
QUOTE PROGETTO	142.58	142.59	142.57	142.51	142.46	142.44	142.43					
DISTANZE PARZIALI PROGETTO		1.25	2.50	2.17	1.08							

Materiale	Area (m ²)	Vol. (m ³)	Vol. Cum. (m ³)
Base TR06	0.10	1.00	6.45
Binder TR06	0.95	9.48	61.19
Demolizione TR06	0.00	0.00	0.00
Fondazione Misto Cementato TR06	0.00	0.00	0.00
Fondazione Misto Stabilizzato TR06	0.00	0.00	0.00
Riporto TR06	0.01	0.10	0.80
Scotico TR06	0.00	0.00	0.00
Sterro TR06	0.00	0.00	0.23
Usura TR06	0.39	3.95	25.50
Vegetale rilevato TR06	0.00	0.00	0.00
Vegetale trincea TR06	0.00	0.00	0.00

Asse Carr. Nord A52
 Sez. 9
 Progr.: 5+180.00
 Q.Rif. : 140.00



TABELLA MATERIALI -
 pk. 5+180.00

Materiale	Area (m ²)	Vol. (m ³)	Vol. Cum. (m ³)
Base TR06	0.10	1.00	7.45
Binder TR06	0.95	9.48	70.67
Demolizione TR06	0.00	0.00	0.00
Fondazione Misto Cementato TR06	0.00	0.00	0.00
Fondazione Misto Stabilizzato TR06	0.00	0.00	0.00
Riporto TR06	0.00	0.08	0.88
Scotico TR06	0.00	0.00	0.00
Sterro TR06	0.00	0.00	0.23
Usura TR06	0.40	3.95	29.45
Vegetale rilevato TR06	0.00	0.00	0.00
Vegetale trincea TR06	0.00	0.00	0.00

Asse Carr. Nord A52
 Sez. 10
 Progr.: 5+190.00
 Q.Rif. : 140.00

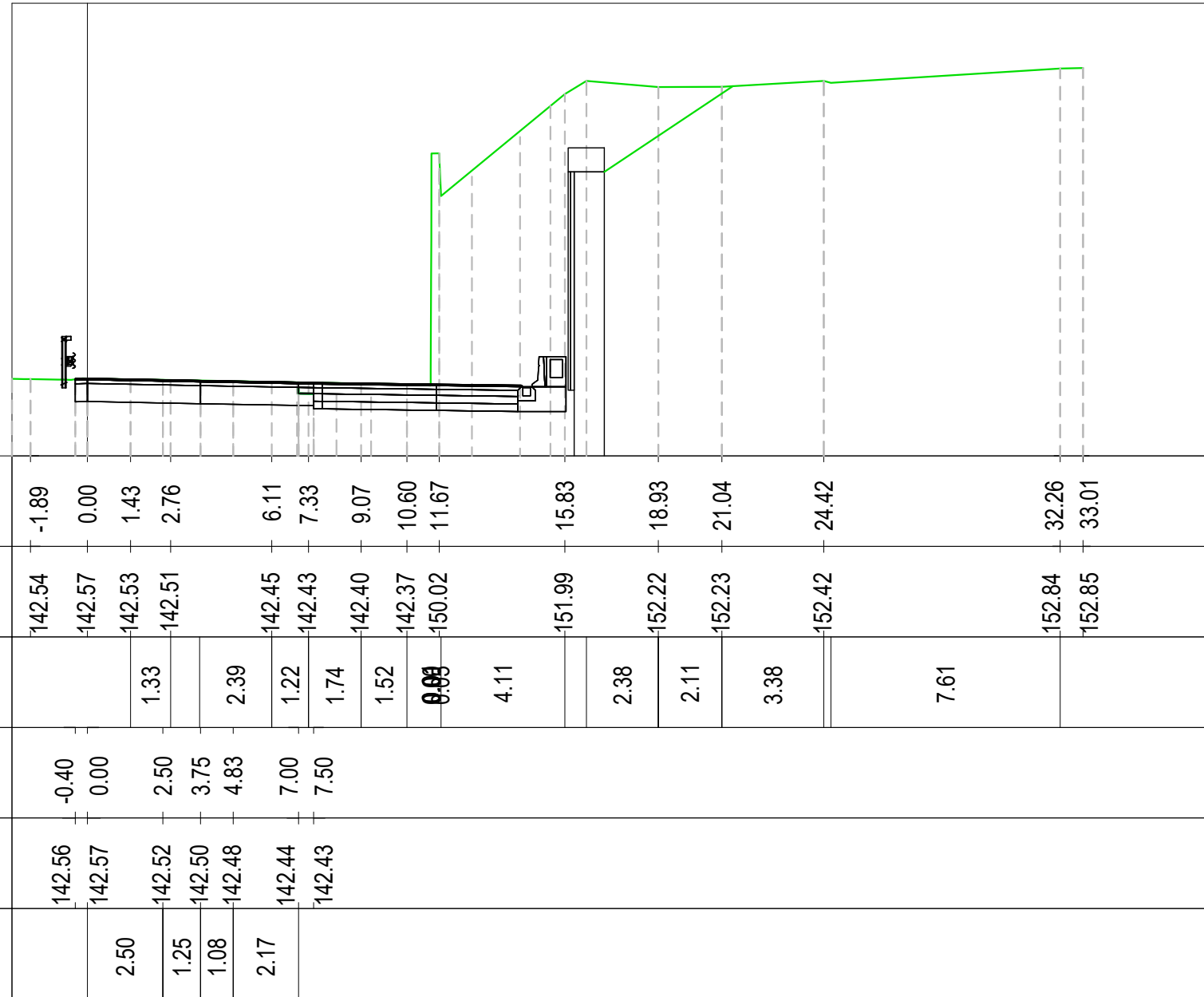
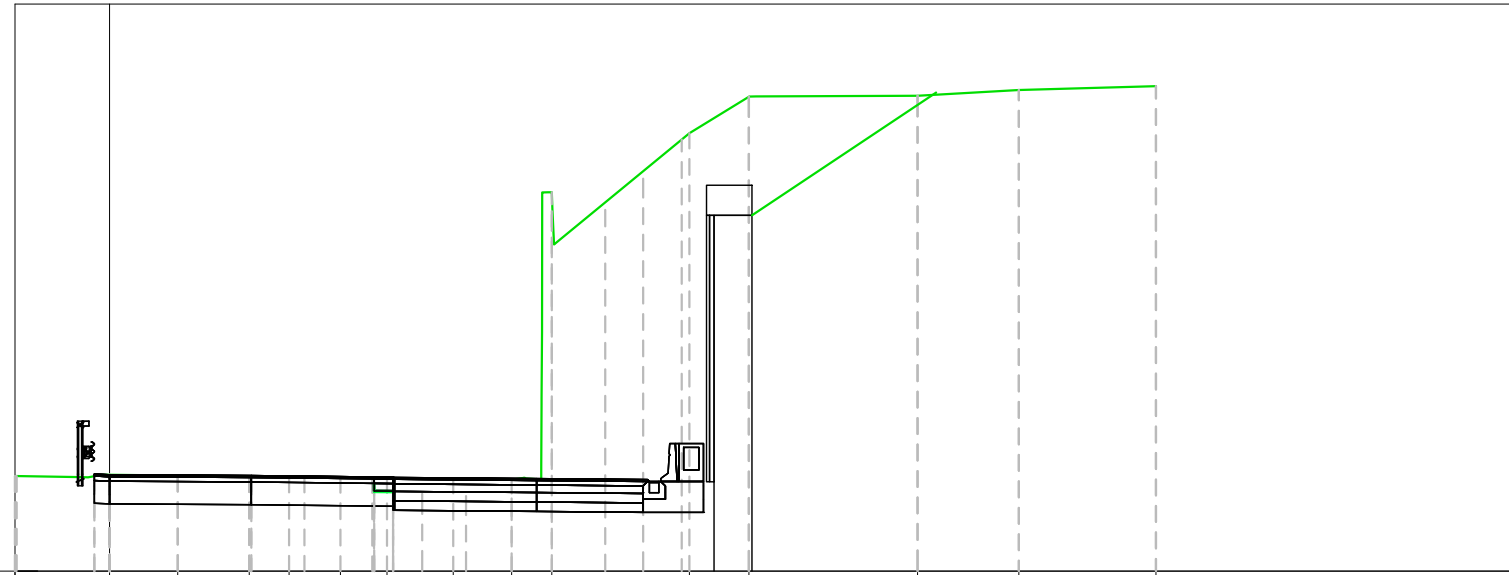

PROGRESSIVE TERRENO	-2.46	0.00	1.80	3.69	4.75	6.11	7.34	9.10	10.64	11.70	15.34	16.92	21.38	24.06	27.69
QUOTE TERRENO	142.51	142.55	142.53	142.50	142.49	142.47	142.46	142.44	142.42	150.02	151.58	152.55	152.57	152.73	152.82
DISTANZE PARZIALI TERRENO	1.52	1.80	1.05	1.36	1.23	1.76	1.54	0.01	3.58	1.58	4.27	2.68	3.63		
PROGRESSIVE PROGETTO	-0.40	0.00	3.75	7.00	7.50										
QUOTE PROGETTO	142.57	142.55	142.53	142.49	142.48										
DISTANZE PARZIALI PROGETTO		3.75	3.25	0.50											

Materiale	Area (m ²)	Vol. (m ³)	Vol. Cum. (m ³)
Base TR06	0.10	1.00	8.45
Binder TR06	0.95	9.48	80.15
Demolizione TR06	0.00	0.00	0.00
Fondazione Misto Cementato TR06	0.00	0.00	0.00
Fondazione Misto Stabilizzato TR06	0.00	0.00	0.00
Riporto TR06	0.01	0.09	0.98
Scotico TR06	0.00	0.00	0.00
Sterro TR06	0.00	0.00	0.23
Usura TR06	0.40	3.95	33.40
Vegetale rilevato TR06	0.00	0.00	0.00
Vegetale trincea TR06	0.00	0.00	0.00

Asse Carr. Nord A52
 Sez. 11
 Progr.: 5+200.00
 Q.Rif. : 140.00

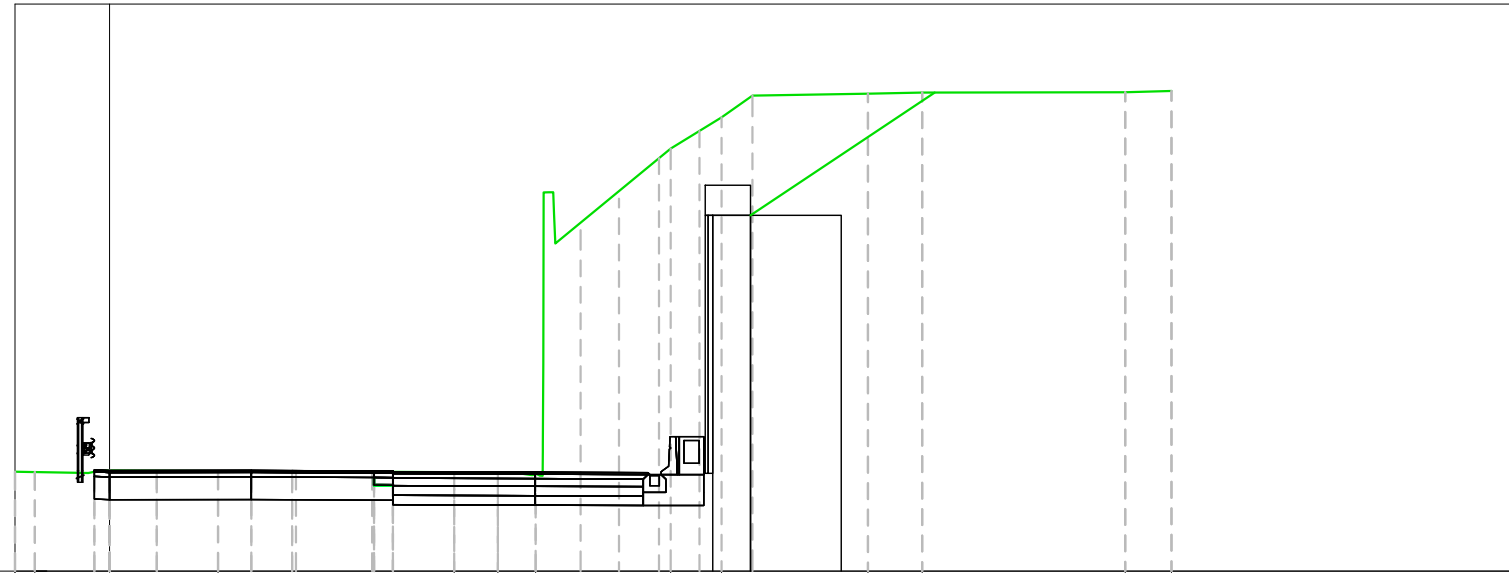

PROGRESSIVE TERRENO	-1.98	0.00	2.87		9.12	10.27	11.27	14.85	16.19	20.07	21.50	26.87	28.09
QUOTE TERRENO	142.62	142.66	142.64		142.62	142.61	142.55	151.18	152.00	152.63	152.66	152.67	152.70
DISTANZE PARZIALI TERRENO	1.42	2.87		5.43	1.15	0.01	3.06	1.35	3.06	1.43	5.37	1.22	
PROGRESSIVE PROGETTO	-0.40	0.00	1.25	3.75	4.83	7.00	7.50						
QUOTE PROGETTO	142.68	142.66	142.66	142.66	142.66	142.65	142.64						
DISTANZE PARZIALI PROGETTO		1.25	2.50	1.08	2.17								

Materiale	Area (m ²)	Vol. (m ³)	Vol. Cum. (m ³)
Base TR06	0.10	1.00	9.46
Binder TR06	0.95	9.48	89.63
Demolizione TR06	0.00	0.00	0.00
Fondazione Misto Cementato TR06	0.00	0.00	0.00
Fondazione Misto Stabilizzato TR06	0.00	0.00	0.00
Riporto TR06	0.01	0.13	1.11
Scotico TR06	0.00	0.00	0.00
Sterro TR06	0.00	0.00	0.23
Usura TR06	0.39	3.95	37.35
Vegetale rilevato TR06	0.00	0.00	0.00
Vegetale trincea TR06	0.00	0.00	0.00

Asse Carr. Nord A52
 Sez. 12
 Progr.: 5+210.00
 Q.Rif. : 140.00

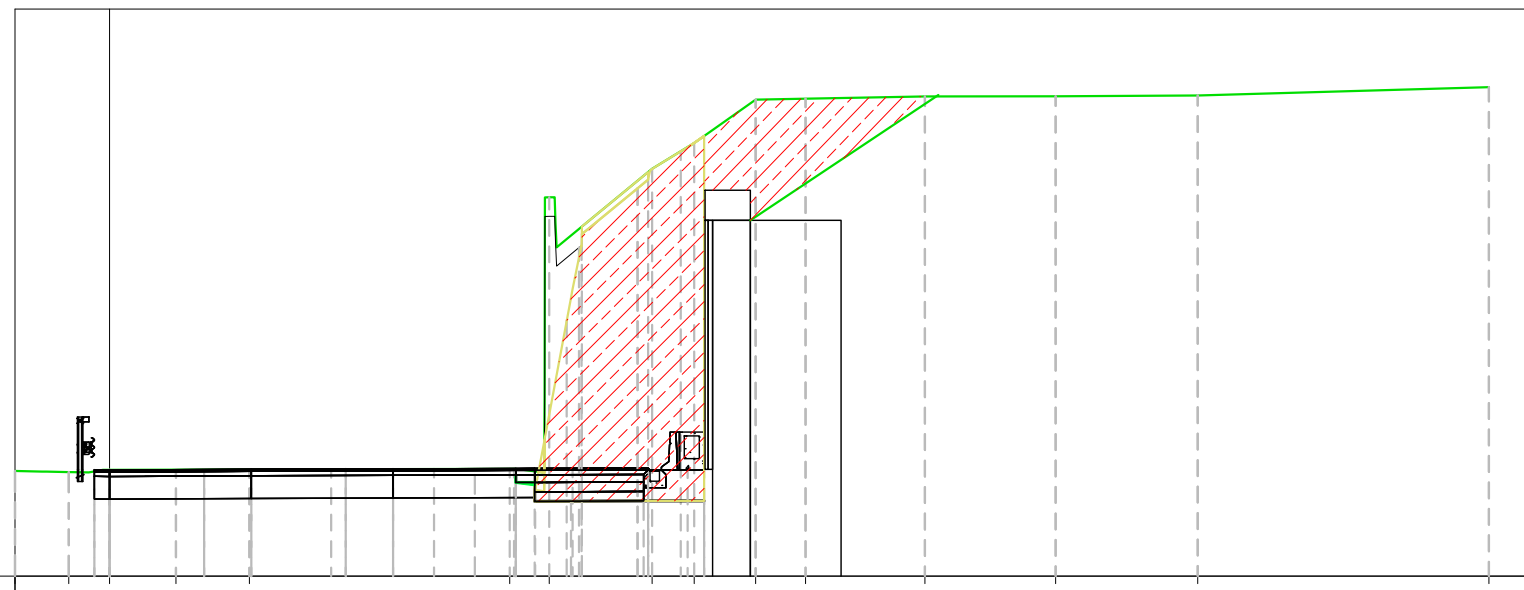

PROGRESSIVE TERRENO	-2.50	-1.08	0.00	1.76	3.70					10.59	11.63	14.36	15.47	17.09	18.42	21.58	25.03	28.79	36.50
QUOTE TERRENO	142.78	142.75	142.81	142.81	142.82					142.84	150.02	150.77	151.45	152.60	152.63	152.69	152.69	152.71	152.93
DISTANZE PARZIALI TERRENO			1.76	1.94		6.18			0.01	2.53	1.11	1.62	1.32	3.16	3.46	3.76		7.71	
PROGRESSIVE PROGETTO		-0.40	0.00	2.50	3.75	6.25	7.50	8.58	10.75	11.25	12.25	14.25	14.92	15.73					
QUOTE PROGETTO		142.81	142.80	142.82	142.82	142.83	142.84	142.84	142.85	142.85	142.86	142.81	142.81						
DISTANZE PARZIALI PROGETTO			2.50	1.25	2.50	1.25	1.08	2.17	1.00	2.00									

Materiale	Area (m²)	Vol. (m³)	Vol. Cum. (m³)
Base TR06	0.68	3.88	13.34
Binder TR06	1.75	13.49	103.12
Demolizione TR06	0.79	3.94	3.94
Fondazione Misto Cementato TR06	0.72	3.60	3.60
Fondazione Misto Stabilizzato TR06	0.72	3.60	3.60
Riporto TR06	0.02	0.17	1.28
Scotico TR06	0.35	1.84	1.84
Sterro TR06	31.67	190.04	190.27
Usura TR06	0.58	4.89	42.23
Vegetale rilevato TR06	0.00	0.00	0.00
Vegetale trincea TR06	0.00	0.00	0.00

Asse Carr. Nord A52
 Sez. 13
 Progr.: 5+220.00
 Q.Rif. : 140.00

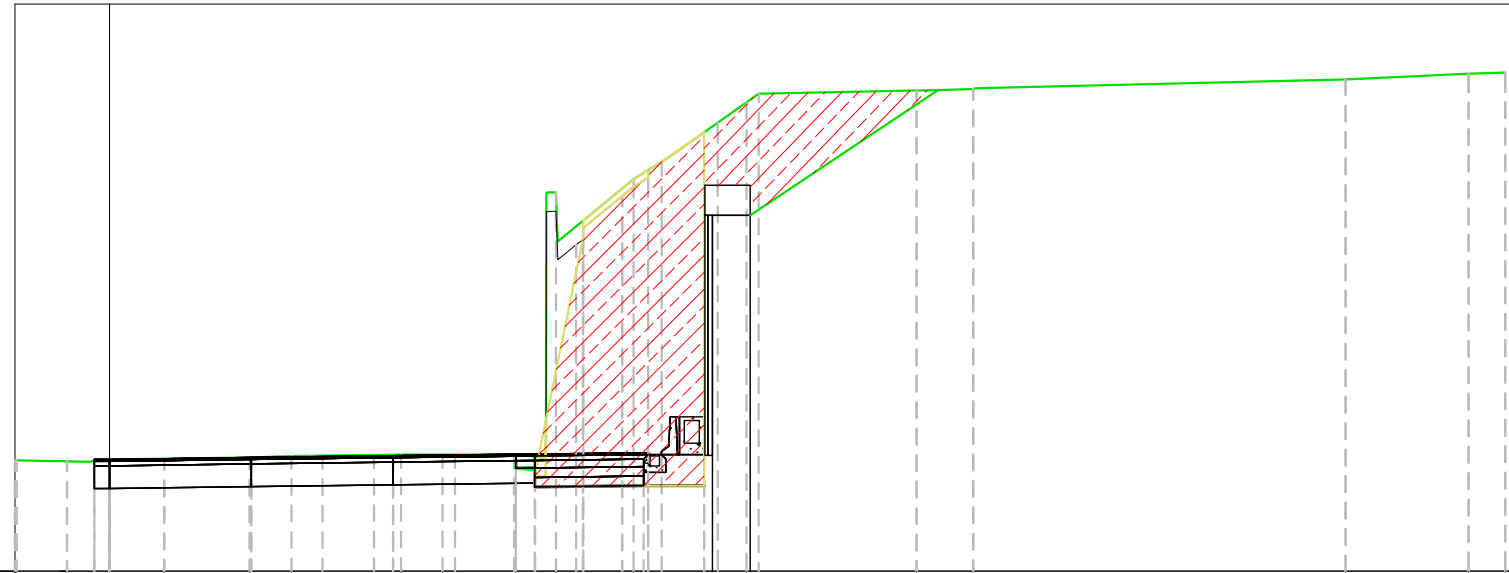

PROGRESSIVE TERRENO	-2.46	-1.13	0.00	1.45	3.71	4.81	7.71	8.81	10.75	11.81	13.86	16.85	21.36	22.85	32.70	35.96	36.93
QUOTE TERRENO	142.93	142.90	142.96	142.97	143.00	143.04	143.08	143.08	143.09	150.02	150.37	152.40	152.71	152.75	153.00	153.16	153.18
DISTANZE PARZIALI TERRENO				2.26		2.90	1.10	1.94	0.01	2.00	0.88	2.11	4.18	1.20	9.79	3.26	
PROGRESSIVE PROGETTO		-0.40	0.00		3.75		7.50		10.75	11.25	14.25	15.08	15.73				
QUOTE PROGETTO		142.95	142.95		143.01		143.05		143.09	143.10	143.13	143.08	143.08				
DISTANZE PARZIALI PROGETTO			3.75		3.75		3.25		0.50	3.00		0.65					

Materiale	Area (m ²)	Vol. (m ³)	Vol. Cum. (m ³)
Base TR06	0.68	6.76	20.10
Binder TR06	1.75	17.49	120.62
Demolizione TR06	0.81	7.99	11.93
Fondazione Misto Cementato TR06	0.72	7.20	10.80
Fondazione Misto Stabilizzato TR06	0.72	7.20	10.80
Riporto TR06	0.02	0.22	1.50
Scotico TR06	0.34	3.64	5.48
Sterro TR06	30.40	372.46	562.73
Usura TR06	0.58	5.82	48.06
Vegetale rilevato TR06	0.00	0.00	0.00
Vegetale trincea TR06	0.00	0.00	0.00

Asse Carr. Nord A52
 Sez. 14
 Progr.: 5+230.00
 Q.Rif. : 140.00



TABELLA MATERIALI - pk.
 5+230.00

Materiale	Area (m ²)	Vol. (m ³)	Vol. Cum. (m ³)
Base TR06	0.68	6.76	26.86
Binder TR06	1.75	17.48	138.09
Demolizione TR06	0.83	8.18	20.11
Fondazione Misto Cementato TR06	0.72	7.20	18.00
Fondazione Misto Stabilizzato TR06	0.72	7.20	18.00
Riporto TR06	0.02	0.18	1.68
Scotico TR06	0.34	3.56	9.04
Sterro TR06	28.98	356.30	919.03
Usura TR06	0.58	5.82	53.88
Vegetale rilevato TR06	0.00	0.00	0.00
Vegetale trincea TR06	0.00	0.00	0.00

Asse Carr. Nord A52
 Sez. 15
 Progr.: 5+240.00
 Q.Rif. : 140.00

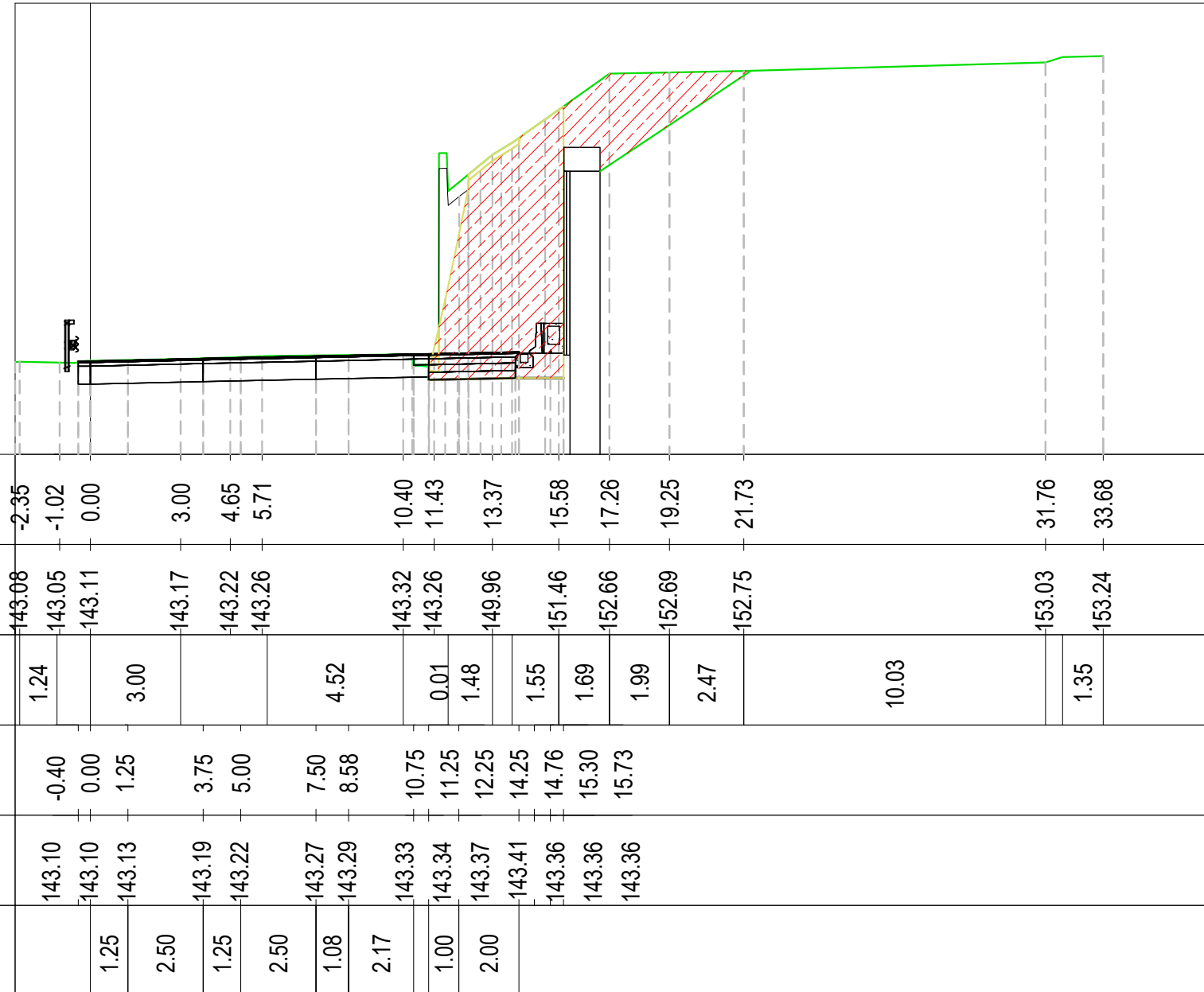
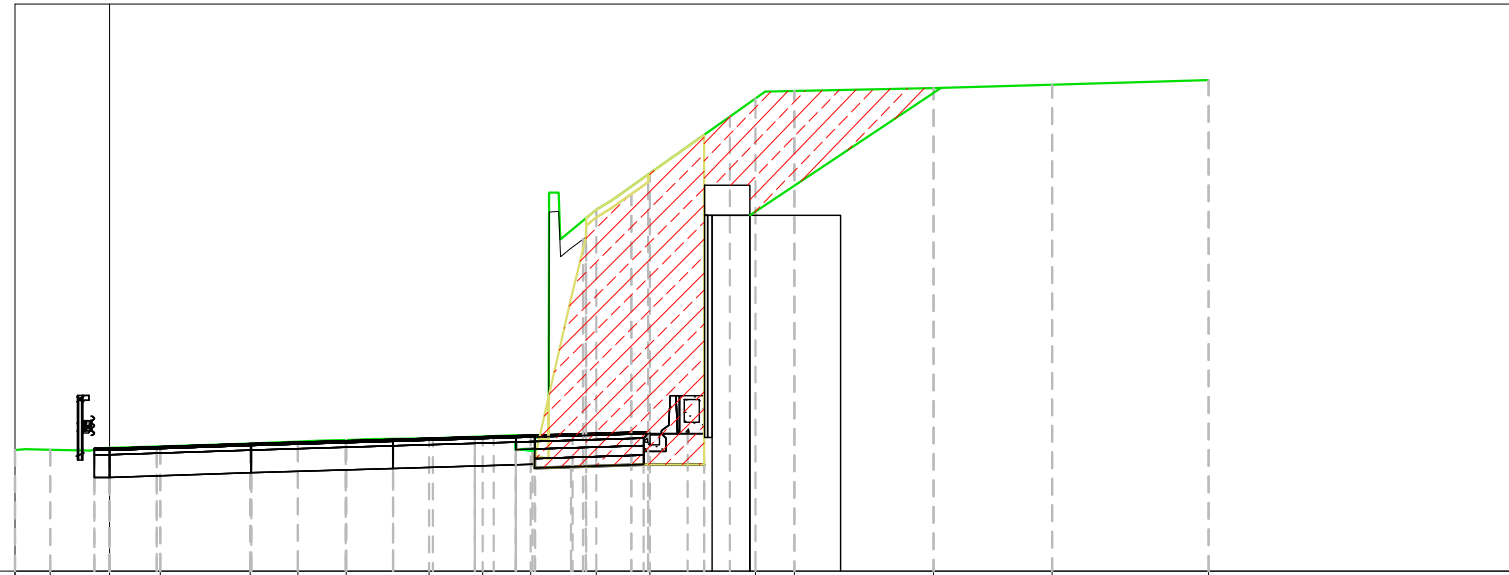

PROGRESSIVE TERRENO	-1.57	0.00	1.34	3.72	4.98	6.26	8.45	9.87	11.14	12.88	14.30	17.09	18.12	21.80	24.94	29.08
QUOTE TERRENO	143.21	143.26	143.30	143.37	143.43	143.47	143.51	143.56	143.56	149.56	150.52	152.50	152.70	152.78	152.86	152.99
DISTANZE PARZIALI TERRENO	1.06	1.34	2.38				1.51		0.00	0.95	1.00	2.79		3.68	3.14	4.14
PROGRESSIVE PROGETTO	-0.40	0.00	1.25	3.75	6.25	7.50	9.67	10.75	11.25	12.25	14.25	14.92	15.73			
QUOTE PROGETTO	143.25	143.25	143.29	143.37	143.45	143.48	143.55	143.58	143.60	143.63	143.69	143.64	143.64			
DISTANZE PARZIALI PROGETTO		1.25	2.50		2.50	1.25	2.17	1.08	1.00	2.00						

TABELLA MATERIALI - pk.
 5+240.00

Materiale	Area (m ²)	Vol. (m ³)	Vol. Cum. (m ³)
Base TR06	0.68	6.76	33.62
Binder TR06	1.75	17.46	155.56
Demolizione TR06	0.85	8.38	28.49
Fondazione Misto Cementato TR06	0.72	7.20	25.20
Fondazione Misto Stabilizzato TR06	0.72	7.20	25.20
Riporto TR06	0.01	0.14	1.81
Scotico TR06	0.33	3.48	12.52
Sterro TR06	27.86	341.02	1260.05
Usura TR06	0.58	5.82	59.71
Vegetale rilevato TR06	0.00	0.00	0.00
Vegetale trincea TR06	0.00	0.00	0.00

Asse Carr. Nord A52
 Sez. 16
 Progr.: 5+250.00
 Q.Rif. : 140.00

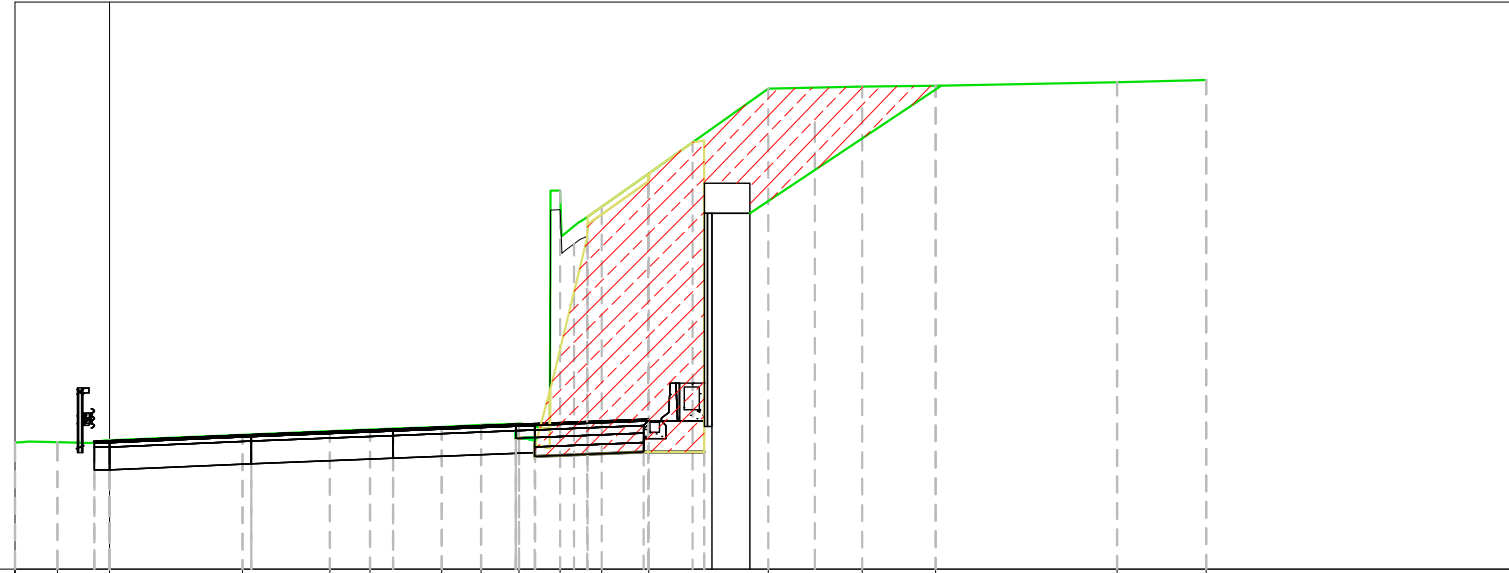

PROGRESSIVE TERRENO	-2.50	-1.38	0.00	3.52	5.83	6.89	8.79	9.83	10.83	11.92	13.02	14.27	17.43	19.91	21.86	26.66	29.02
QUOTE TERRENO	143.35	143.36	143.41	143.55	143.65	143.69	143.76	143.81	143.85	150.01	149.58	150.47	152.71	152.76	152.78	152.88	152.94
DISTANZE PARZIALI TERRENO			3.52	1.72	1.29	0.04	1.25	3.16	2.48	1.95	4.80	2.36					
PROGRESSIVE PROGETTO	-0.40	0.00	3.75	7.50	10.75	11.25	14.25	15.08	15.73								
QUOTE PROGETTO	143.39	143.40	143.55	143.70	143.83	143.85	143.97	143.92	143.92								
DISTANZE PARZIALI PROGETTO		3.75	3.75	3.25	0.50	3.00	0.65										

TABELLA MATERIALI - pk.
 5+250.00

Materiale	Area (m ²)	Vol. (m ³)	Vol. Cum. (m ³)
Base TR06	0.68	6.76	40.38
Binder TR06	1.74	17.45	173.00
Demolizione TR06	0.87	8.58	37.07
Fondazione Misto Cementato TR06	0.72	7.20	32.40
Fondazione Misto Stabilizzato TR06	0.72	7.20	32.40
Riporto TR06	0.01	0.12	1.94
Scotico TR06	0.32	3.40	15.93
Sterro TR06	26.36	325.32	1585.37
Usura TR06	0.58	5.82	65.53
Vegetale rilevato TR06	0.00	0.00	0.00
Vegetale trincea TR06	0.00	0.00	0.00

Asse Carr. Nord A52
 Sez. 17
 Progr.: 5+260.00
 Q.Rif. : 140.00

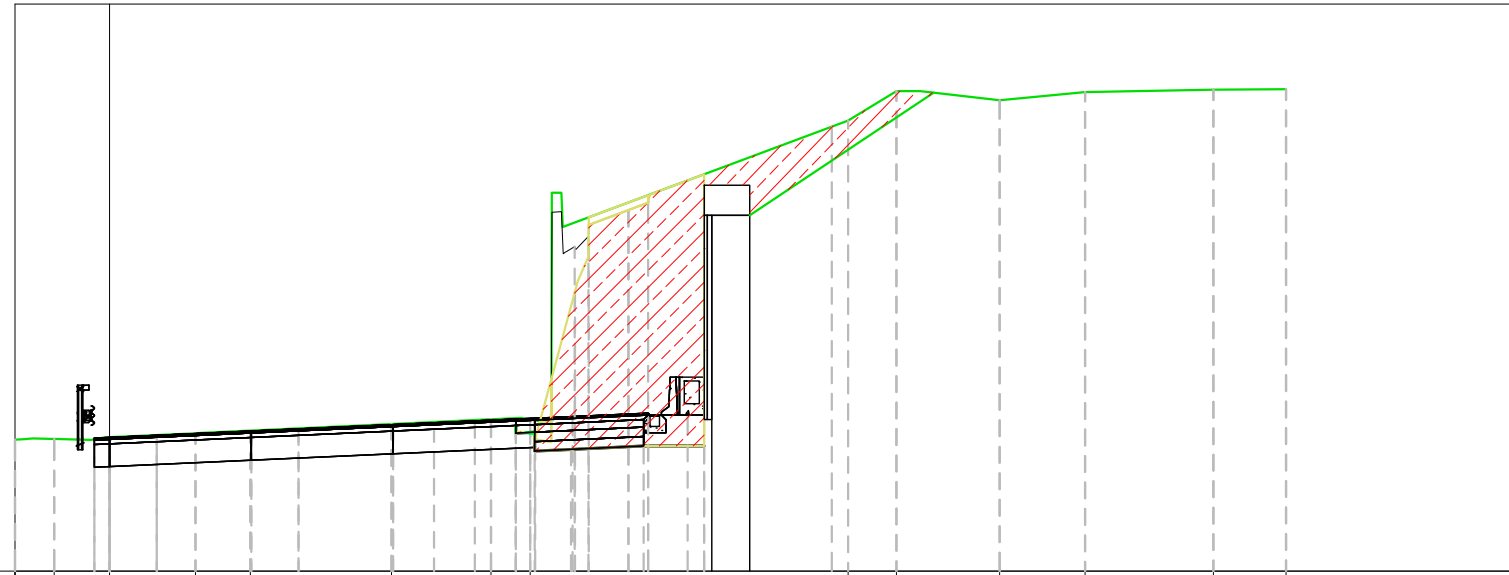

PROGRESSIVE TERRENO	-2.50	-1.47	0.00	2.27	3.73	7.46	10.09	11.13	19.54	20.82	23.55	25.81	29.20	31.13
QUOTE TERRENO	143.48	143.49	143.54	143.65	143.72	143.89	144.02	144.01	151.92	152.69	152.45	152.67	152.73	152.74
DISTANZE PARZIALI TERRENO			2.27		3.73		2.54	0.00		1.28	2.10	2.26	3.39	1.93
PROGRESSIVE PROGETTO	-0.40	0.00	1.25	3.75	5.00	7.50	9.67	10.75	11.25	12.25	14.25	14.76	15.30	15.73
QUOTE PROGETTO	143.52	143.53	143.59	143.70	143.76	143.87	143.97	144.02	144.04	144.09	144.18	144.13	144.13	144.13
DISTANZE PARZIALI PROGETTO		1.25	2.50	1.25	2.50	2.17	1.08	1.00	2.00					

TABELLA MATERIALI - pk. 5+260.00			
Materiale	Area (m ²)	Vol. (m ³)	Vol. Cum. (m ³)
Base TR06	0.68	6.76	47.14
Binder TR06	1.74	17.43	190.43
Demolizione TR06	1.00	9.35	46.42
Fondazione Misto Cementato TR06	0.72	7.20	39.60
Fondazione Misto Stabilizzato TR06	0.72	7.20	39.60
Riporto TR06	0.01	0.10	2.04
Scotico TR06	0.31	3.33	19.26
Sterro TR06	24.01	302.21	1887.58
Usura TR06	0.58	5.83	71.36
Vegetale rilevato TR06	0.00	0.00	0.00
Vegetale trincea TR06	0.00	0.00	0.00

Asse Carr. Nord A52
 Sez. 18
 Progr.: 5+270.00
 Q.Rif. : 140.00



TABELLA MATERIALI - pk. 5+270.00			
Materiale	Area (m ²)	Vol. (m ³)	Vol. Cum. (m ³)
Base TR06	0.68	6.81	53.95
Binder TR06	1.74	17.50	207.93
Demolizione TR06	0.45	7.32	53.74
Fondazione Misto Cementato TR06	0.72	7.26	46.86
Fondazione Misto Stabilizzato TR06	0.72	7.26	46.86
Riporto TR06	0.01	0.10	2.14
Scotico TR06	0.50	4.28	23.54
Sterro TR06	7.03	187.91	2075.49
Usura TR06	0.58	5.85	77.20
Vegetale rilevato TR06	0.00	0.00	0.00
Vegetale trincea TR06	0.00	0.00	0.00

Asse Carr. Nord A52
 Sez. 19
 Progr.: 5+280.00
 Q.Rif. : 140.00

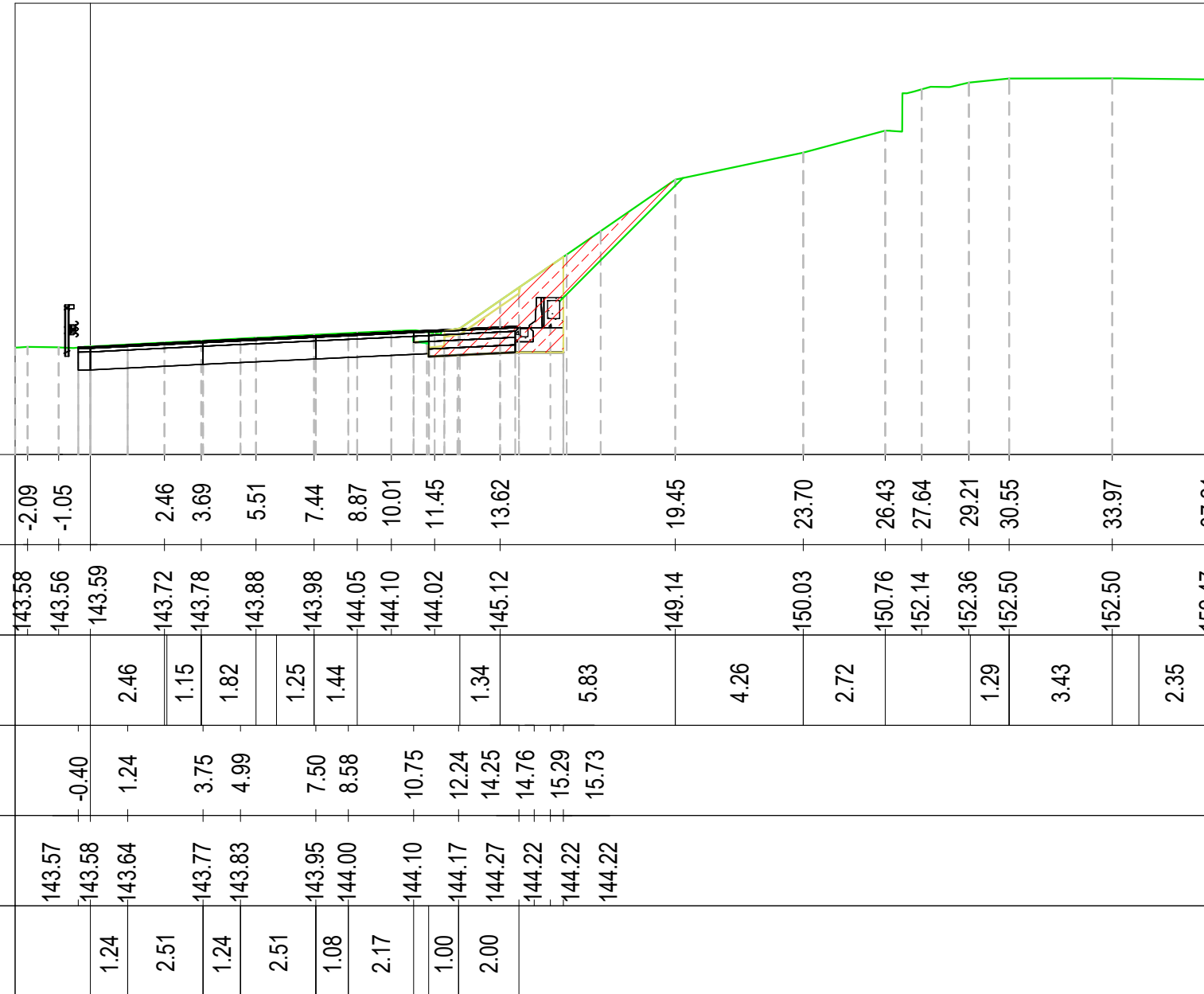
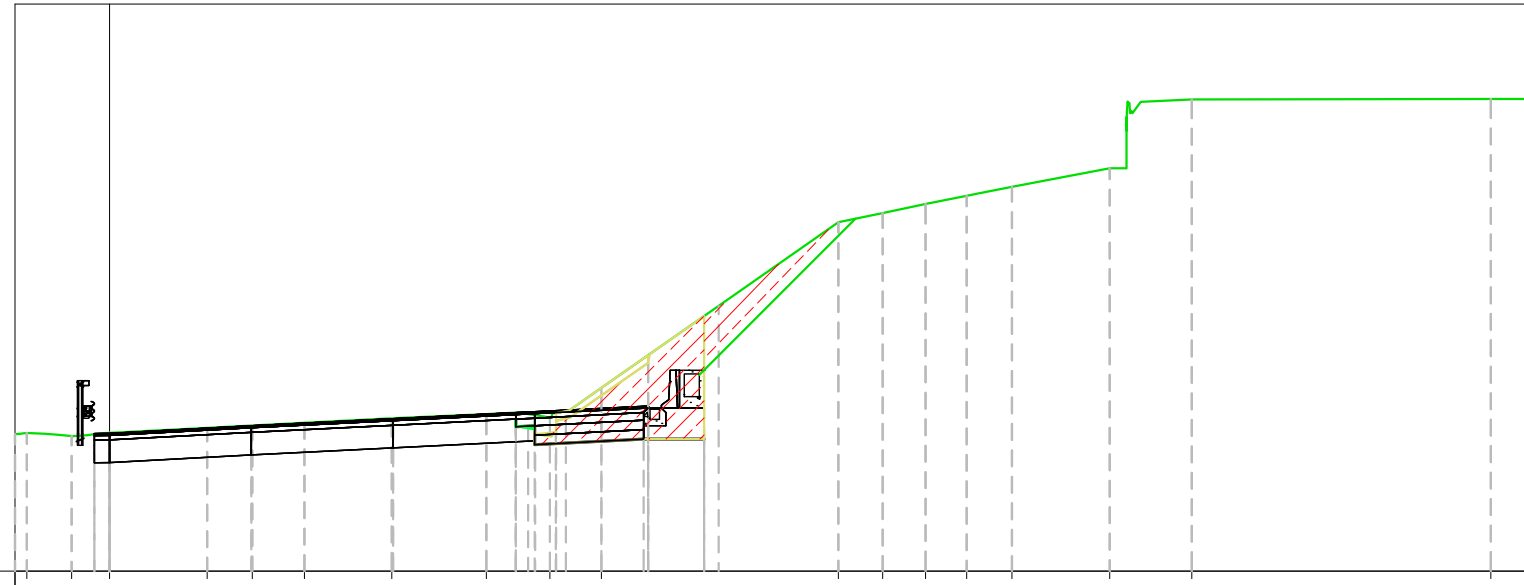

PROGRESSIVE TERRENO	-2.19	-1.00	0.00	2.58	3.78	5.16	7.47	9.97	11.65	13.02	19.29	20.46	21.59	22.68	23.87	26.46	28.64	36.55	37.50
QUOTE TERRENO	143.65	143.57	143.66	143.79	143.85	143.92	144.04	144.15	144.06	144.85	149.23	149.47	149.71	149.93	150.16	150.66	152.48	152.49	152.49
DISTANZE PARZIALI TERRENO				2.58	1.19	1.38	2.31	2.50		6.27	1.17	1.13	1.09		2.59	0.00	1.35		7.91
PROGRESSIVE PROGETTO	-0.40	0.00		3.75			7.50	10.75	11.25	14.25	15.08	15.73							
QUOTE PROGETTO	143.64	143.64		143.84			144.03	144.19	144.21	144.36	144.31	144.31							
DISTANZE PARZIALI PROGETTO				3.75		3.75		3.25	0.50	3.00	0.65								

Materiale	Area (m ²)	Vol. (m ³)	Vol. Cum. (m ³)
Base TR06	0.68	6.91	60.86
Binder TR06	1.74	17.64	225.58
Demolizione TR06	0.46	4.63	58.37
Fondazione Misto Cementato TR06	0.72	7.37	54.23
Fondazione Misto Stabilizzato TR06	0.72	7.37	54.23
Riporto TR06	0.02	0.17	2.30
Scotico TR06	0.49	5.28	28.82
Sterro TR06	7.21	87.69	2163.18
Usura TR06	0.58	5.88	83.09
Vegetale rilevato TR06	0.00	0.00	0.00
Vegetale trincea TR06	0.00	0.00	0.00

Asse Carr. Nord A52
 Sez. 20
 Progr.: 5+290.00
 Q.Rif. : 140.00

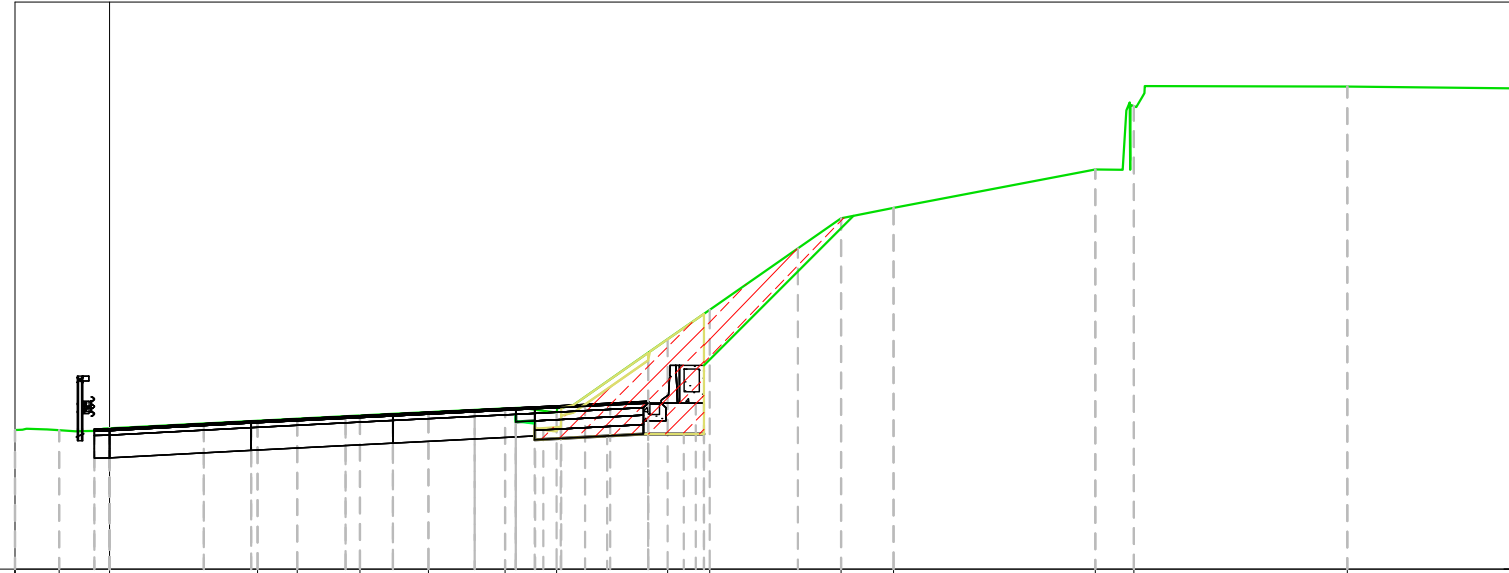

PROGRESSIVE TERRENO	-2.50	-1.33	0.00	3.92	4.96	6.62	8.44	10.46	11.83	14.77	15.88	19.36	20.74	26.08	27.10	32.75	37.45
QUOTE TERRENO	143.68	143.67	143.72	143.92	143.98	144.06	144.15	144.25	144.14	146.08	146.86	149.28	149.56	150.57	152.24	152.76	152.71
DISTANZE PARZIALI TERRENO				3.39		1.66		1.85		2.50	1.11	3.48	1.39	5.34	0.09	5.36	4.71
PROGRESSIVE PROGETTO	-0.40	0.00	2.49	3.75	6.24	7.50	9.66	10.75	13.24	14.25	14.92	15.51	15.73				
QUOTE PROGETTO	143.70	143.71	143.84	143.91	144.04	144.10	144.21	144.26	144.39	144.44	144.39	144.39	144.39				
DISTANZE PARZIALI PROGETTO		2.49	1.26	2.49	1.26	2.16	1.09		2.00	1.00							

Materiale	Area (m ²)	Vol. (m ³)	Vol. Cum. (m ³)
Base TR06	0.68	6.91	67.78
Binder TR06	1.74	17.64	243.21
Demolizione TR06	0.53	5.03	63.40
Fondazione Misto Cementato TR06	0.72	7.37	61.60
Fondazione Misto Stabilizzato TR06	0.72	7.37	61.60
Riporto TR06	0.01	0.19	2.50
Scotico TR06	0.46	5.09	33.91
Sterro TR06	6.93	87.08	2250.26
Usura TR06	0.58	5.88	88.97
Vegetale rilevato TR06	0.00	0.00	0.00
Vegetale trincea TR06	0.00	0.00	0.00

Asse Carr. Nord A52
 Sez. 21
 Progr.: 5+300.00
 Q.Rif. : 140.00

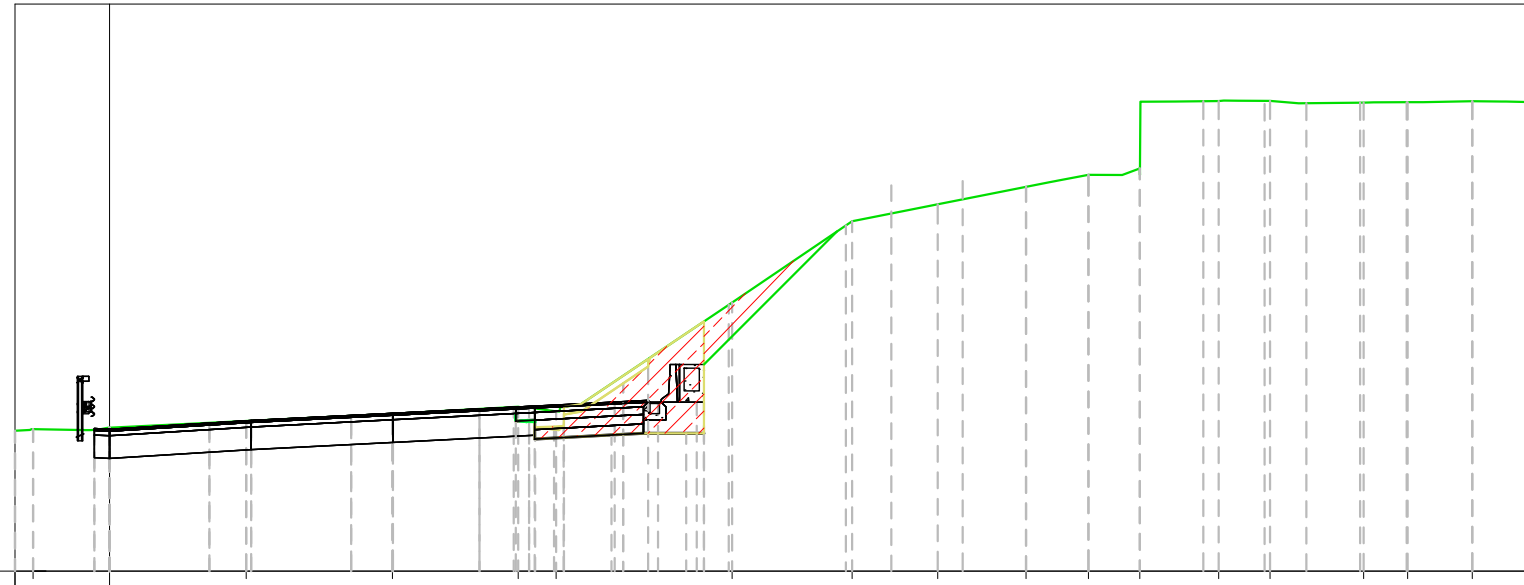

PROGRESSIVE TERRENO	-2.02		3.62		7.48		10.81	11.82		16.47		19.65	21.91	24.25	25.90	27.26	29.35	30.70	33.18	34.34	36.06	37.50
QUOTE TERRENO	143.76	143.79	143.97	144.16	144.35	144.23	147.10	149.25	149.70	150.16	150.48	150.65	152.43	152.44	152.39	152.40	152.43	152.41	152.41	152.41	152.41	152.41
DISTANZE PARZIALI TERRENO	1.40	3.62	3.43	3.22	3.96	3.17	1.60	2.34	0.01	1.15	1.72	1.30										
PROGRESSIVE PROGETTO	-0.40	2.64	3.75	6.39	7.50	9.79	10.75	13.36	14.25	14.94	15.54	15.73										
QUOTE PROGETTO	143.77	143.75	143.91	143.98	144.12	144.17	144.29	144.34	144.47	144.52	144.47	144.47										
DISTANZE PARZIALI PROGETTO		2.64	1.11	2.64	1.11	2.29	0.96	2.12	0.88													

Materiale	Area (m ²)	Vol. (m ³)	Vol. Cum. (m ³)
Base TR06	0.68	6.91	74.69
Binder TR06	1.74	17.64	260.85
Demolizione TR06	0.56	5.55	68.95
Fondazione Misto Cementato TR06	0.72	7.37	68.96
Fondazione Misto Stabilizzato TR06	0.72	7.37	68.96
Riporto TR06	0.01	0.16	2.66
Scotico TR06	0.45	4.87	38.78
Sterro TR06	6.30	81.52	2331.78
Usura TR06	0.58	5.88	94.85
Vegetale rilevato TR06	0.00	0.00	0.00
Vegetale trincea TR06	0.00	0.00	0.00

Asse Carr. Nord A52
 Sez. 22
 Progr.: 5+310.00
 Q.Rif. : 140.00

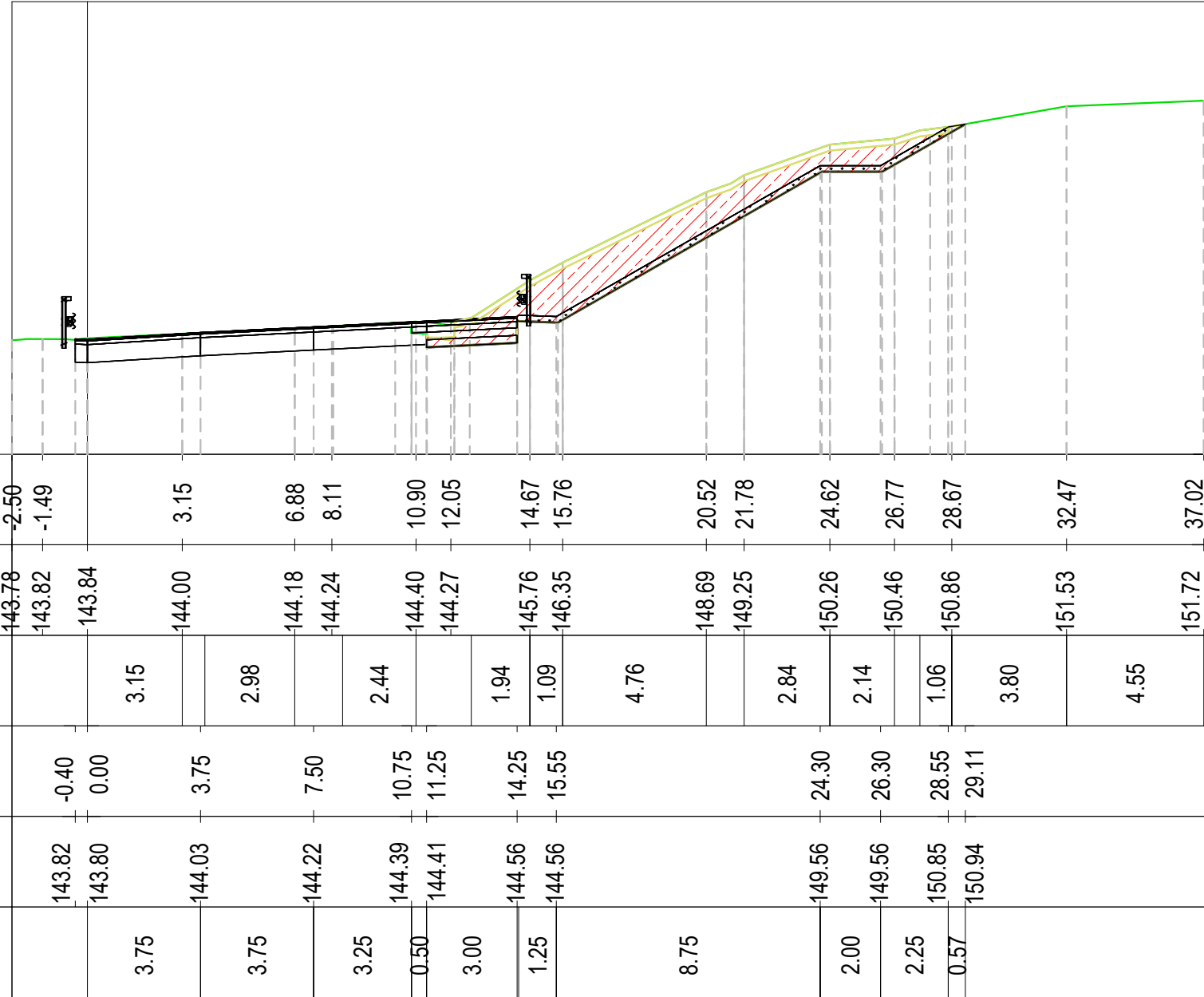

PROGRESSIVE TERRENO	-2.50	-1.49	3.15	6.88	8.11	10.90	12.05	14.67	15.76	20.52	21.78	24.62	26.77	28.67	32.47	37.02	
QUOTE TERRENO	143.78	143.82	143.84	144.00	144.18	144.24	144.40	144.27	145.76	146.35	148.69	149.25	150.26	150.46	150.86	151.53	151.72
DISTANZE PARZIALI TERRENO			3.15	2.98		2.44		1.94	1.09	4.76		2.84	2.14	1.06	3.80	4.55	
PROGRESSIVE PROGETTO	-0.40	0.00	3.75	7.50	10.75	11.25	14.25	15.55		24.30	26.30	28.55	29.11				
QUOTE PROGETTO	143.82	143.80	144.03	144.22	144.39	144.41	144.56	144.56		149.56	149.56	150.85	150.94				
DISTANZE PARZIALI PROGETTO			3.75	3.75	3.25	0.50	3.00	1.25		8.75		2.00	2.25	0.57			

TABELLA MATERIALI - pk. 5+310.00			
Materiale	Area (m ²)	Vol. (m ³)	Vol. Cum. (m ³)
Base TR06	0.70	7.04	81.73
Binder TR06	1.76	17.72	278.57
Demolizione TR06	0.45	5.17	74.12
Fondazione Misto Cementato TR06	0.00	3.68	72.65
Fondazione Misto Stabilizzato TR06	0.75	7.52	76.49
Riporto TR06	0.01	0.13	2.79
Scotico TR06	3.28	20.23	59.01
Sterro TR06	17.97	150.46	2482.24
Usura TR06	0.58	5.88	100.74
Vegetale rilevato TR06	0.00	0.00	0.00
Vegetale trincea TR06	3.26	16.93	16.93

Asse Carr. Nord A52
 Sez. 23
 Progr.: 5+320.00
 Q.Rif. : 140.00



TABELLA MATERIALI - pk. 5+320.00			
Materiale	Area (m ²)	Vol. (m ³)	Vol. Cum. (m ³)
Base TR06	0.96	8.52	90.25
Binder TR06	1.92	18.62	297.19
Demolizione TR06	0.61	5.40	79.51
Fondazione Misto Cementato TR06	0.00	0.00	72.65
Fondazione Misto Stabilizzato TR06	1.08	9.37	85.86
Riporto TR06	0.01	0.09	2.88
Scotico TR06	1.46	25.72	84.74
Sterro TR06	6.76	153.35	2635.59
Usura TR06	0.58	5.88	106.62
Vegetale rilevato TR06	0.00	0.00	0.00
Vegetale trincea TR06	0.86	21.39	38.32

Asse Carr. Nord A52
 Sez. 24
 Progr.: 5+330.00
 Q.Rif. : 140.00

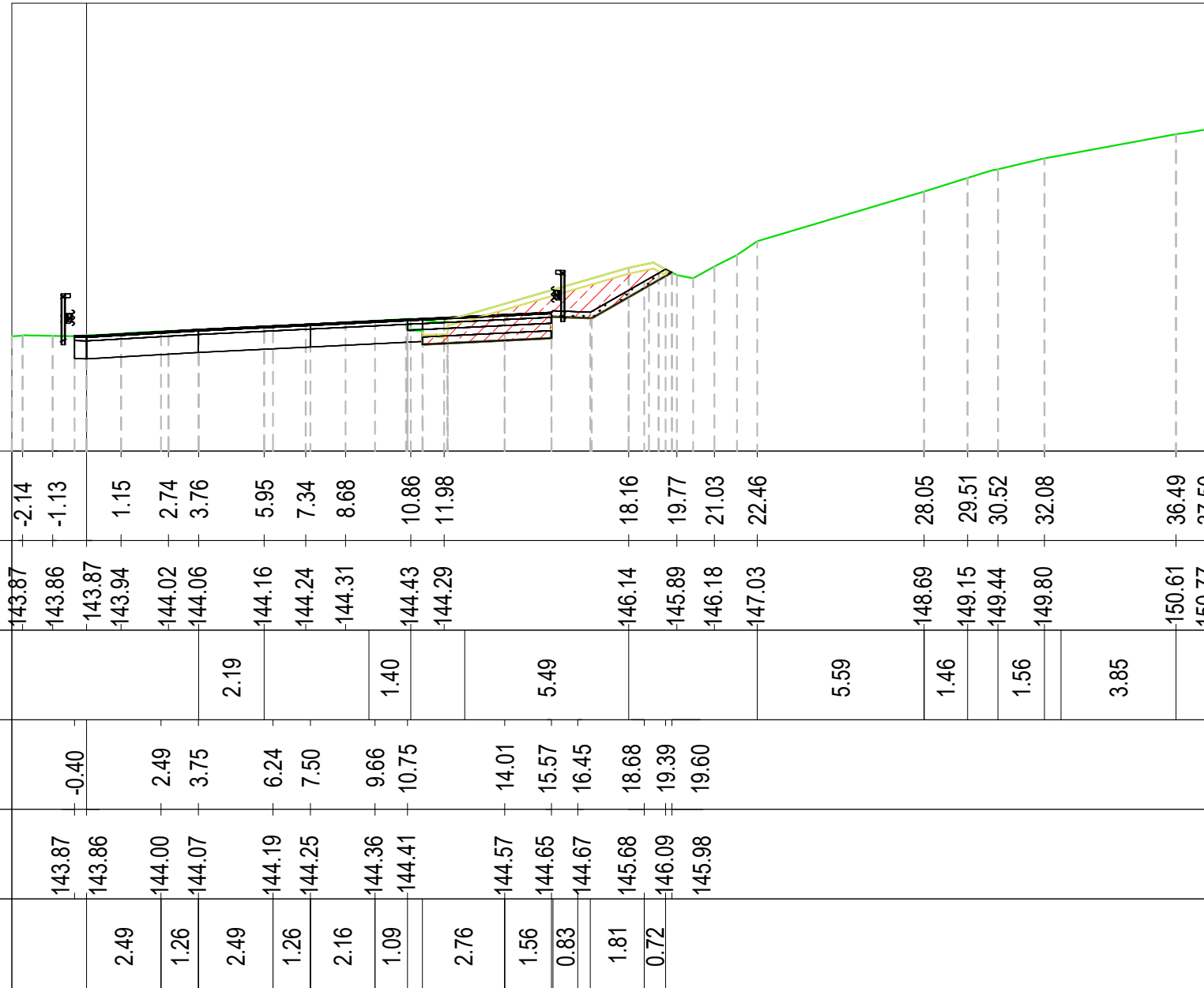
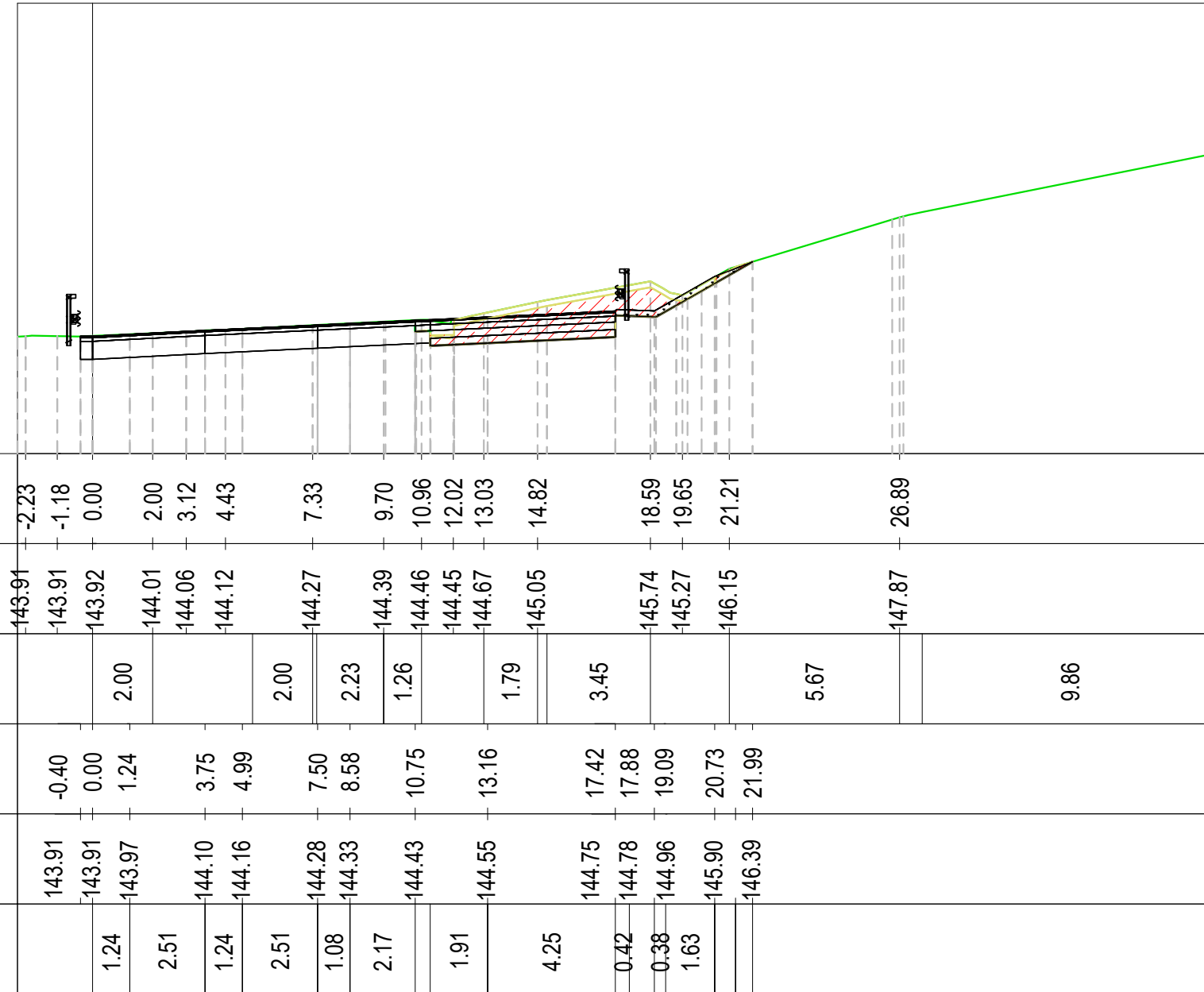

PROGRESSIVE TERRENO	-2.23	-1.18	0.00	2.00	3.12	4.43	7.33	9.70	10.96	12.02	13.03	14.82	18.59	19.65	21.21	26.89	37.50
QUOTE TERRENO	143.91	143.91	143.92	144.01	144.06	144.12	144.27	144.39	144.46	144.45	144.67	145.05	145.74	145.27	146.15	147.87	150.02
DISTANZE PARZIALI TERRENO			2.00				2.00	2.23	1.26		1.79		3.45		5.67		9.86
PROGRESSIVE PROGETTO	-0.40	0.00	1.24	3.75	4.99	7.50	8.58	10.75	13.16	17.42	17.88	19.09	20.73	21.99			
QUOTE PROGETTO	143.91	143.91	143.97	144.10	144.16	144.28	144.33	144.43	144.55	144.75	144.78	144.96	145.90	146.39			
DISTANZE PARZIALI PROGETTO		1.24	2.51	1.24	2.51	1.08	2.17	1.91	4.25	0.42	0.38	1.63					

TABELLA MATERIALI - pk. 5+330.00			
Materiale	Area (m ²)	Vol. (m ³)	Vol. Cum. (m ³)
Base TR06	1.33	11.78	102.03
Binder TR06	2.14	20.58	317.77
Demolizione TR06	0.59	6.09	85.60
Fondazione Misto Cementato TR06	0.00	0.00	72.65
Fondazione Misto Stabilizzato TR06	1.54	13.45	99.31
Riporto TR06	0.00	0.04	2.92
Scotico TR06	1.74	17.27	102.00
Sterro TR06	7.67	89.08	2724.67
Usura TR06	0.58	5.88	112.50
Vegetale rilevato TR06	0.00	0.00	0.00
Vegetale trincea TR06	0.87	8.95	47.26

Asse Carr. Nord A52
 Sez. 25
 Progr.: 5+340.00
 Q.Rif. : 140.00

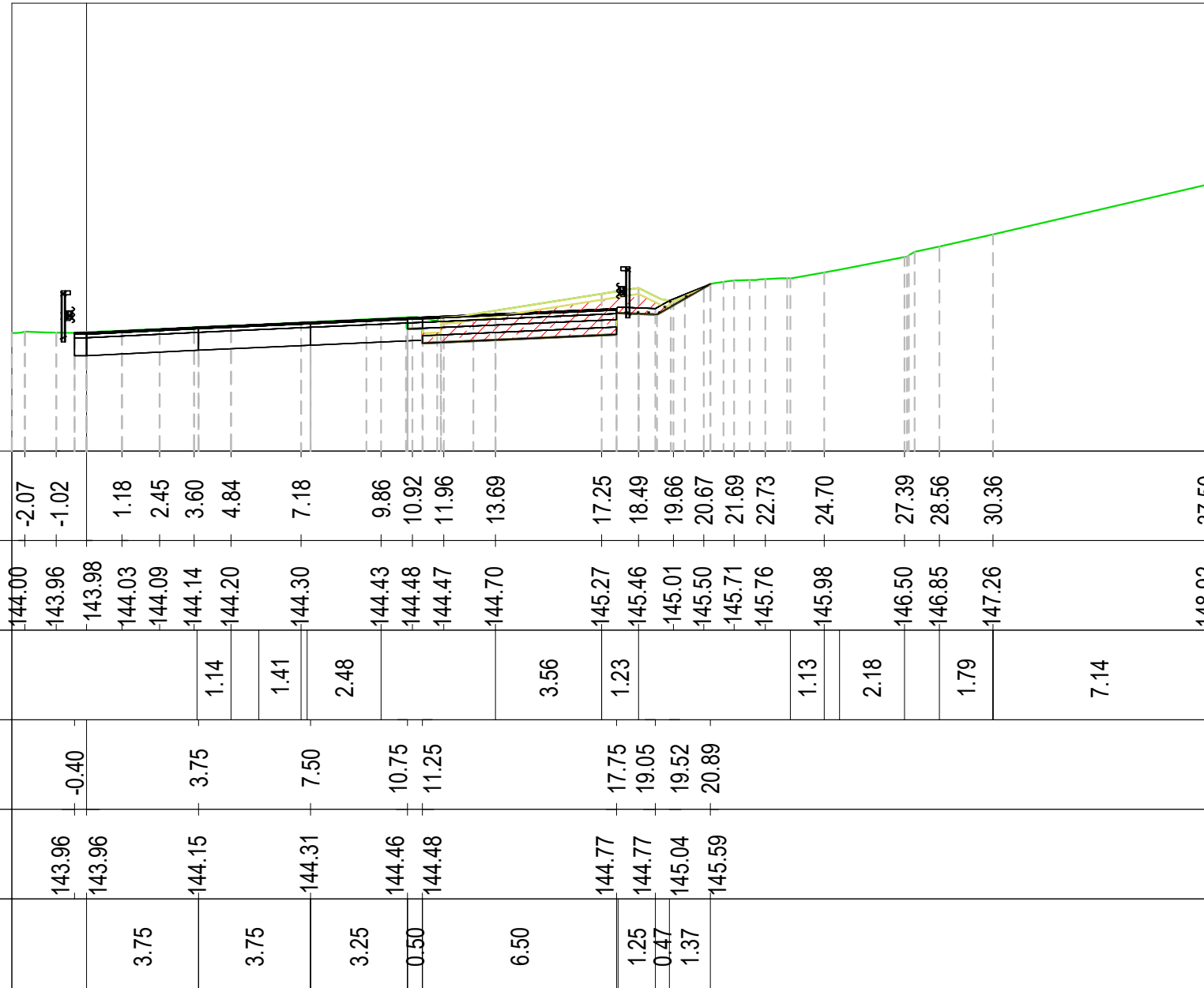

PROGRESSIVE TERRENO	-2.07	-1.02	1.18	2.45	3.60	4.84	7.18	9.86	10.92	11.96	13.69	17.25	18.49	19.66	20.67	21.69	22.73	24.70	27.39	28.56	30.36	37.50	
QUOTE TERRENO	144.00	143.96	143.98	144.03	144.09	144.14	144.20	144.30	144.43	144.48	144.47	144.70	145.27	145.46	145.01	145.50	145.71	145.76	145.98	146.50	146.85	147.26	148.92
DISTANZE PARZIALI TERRENO					1.14		1.41	2.48			3.56		1.23				1.13	2.18		1.79		7.14	
PROGRESSIVE PROGETTO		-0.40			3.75		7.50		10.75	11.25			17.75	19.05	19.52	20.89							
QUOTE PROGETTO		143.96	143.96		144.15		144.31		144.46	144.48			144.77	144.77	145.04	145.59							
DISTANZE PARZIALI PROGETTO			3.75		3.75		3.25	0.50	6.50			1.25	0.47	1.37									

Materiale	Area (m ²)	Vol. (m ³)	Vol. Cum. (m ³)
Base TR06	1.40	14.03	116.06
Binder TR06	2.18	21.92	339.69
Demolizione TR06	0.50	5.54	91.14
Fondazione Misto Cementato TR06	0.00	0.00	72.65
Fondazione Misto Stabilizzato TR06	1.62	16.26	115.57
Riporto TR06	0.00	0.02	2.93
Scotico TR06	1.53	17.64	119.65
Sterro TR06	6.52	87.63	2812.30
Usura TR06	0.58	5.88	118.39
Vegetale rilevato TR06	0.00	0.00	0.00
Vegetale trincea TR06	0.52	7.20	54.46

Asse Carr. Nord A52
 Sez. 26
 Progr.: 5+350.00
 Q.Rif. : 140.00

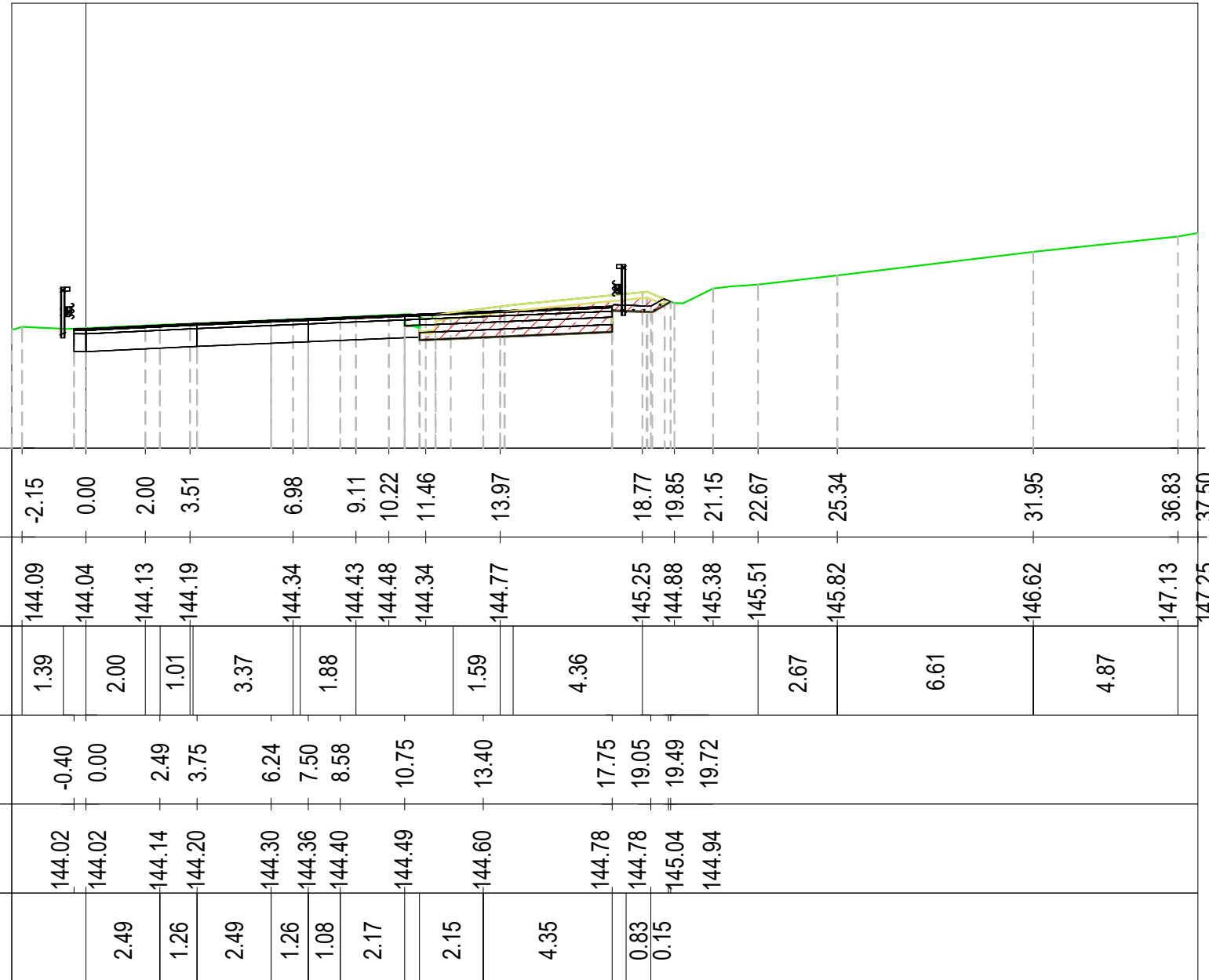

PROGRESSIVE TERRENO	-2.15	0.00	2.00	3.51	6.98	9.11	10.22	11.46	13.97	18.77	19.85	21.15	22.67	25.34	31.95	36.83	37.50
QUOTE TERRENO	144.09	144.04	144.13	144.19	144.34	144.43	144.48	144.34	144.77	145.25	144.88	145.38	145.51	145.82	146.62	147.13	147.25
DISTANZE PARZIALI TERRENO	1.39	2.00	1.01	3.37	1.88			1.59	4.36				2.67	6.61	4.87		
PROGRESSIVE PROGETTO	-0.40	0.00	2.49	3.75	6.24	7.50	8.58	10.75	13.40	17.75	19.05	19.49	19.72				
QUOTE PROGETTO	144.02	144.02	144.14	144.20	144.30	144.36	144.40	144.49	144.60	144.78	144.78	145.04	144.94				
DISTANZE PARZIALI PROGETTO		2.49	1.26	2.49	1.26	1.08	2.17	2.15	4.35	0.83	0.15						

Materiale	Area (m ²)	Vol. (m ³)	Vol. Cum. (m ³)
Base TR06	1.40	14.37	130.42
Binder TR06	2.18	22.13	361.82
Demolizione TR06	0.44	4.81	95.95
Fondazione Misto Cementato TR06	0.00	0.00	72.65
Fondazione Misto Stabilizzato TR06	1.62	16.68	132.25
Riporto TR06	0.01	0.08	3.01
Scotico TR06	1.54	16.57	136.22
Sterro TR06	5.92	76.80	2889.11
Usura TR06	0.58	5.88	124.27
Vegetale rilevato TR06	0.00	0.00	0.00
Vegetale trincea TR06	0.39	4.71	59.17

Asse Carr. Nord A52
 Sez. 27
 Progr.: 5+360.00
 Q.Rif. : 140.00

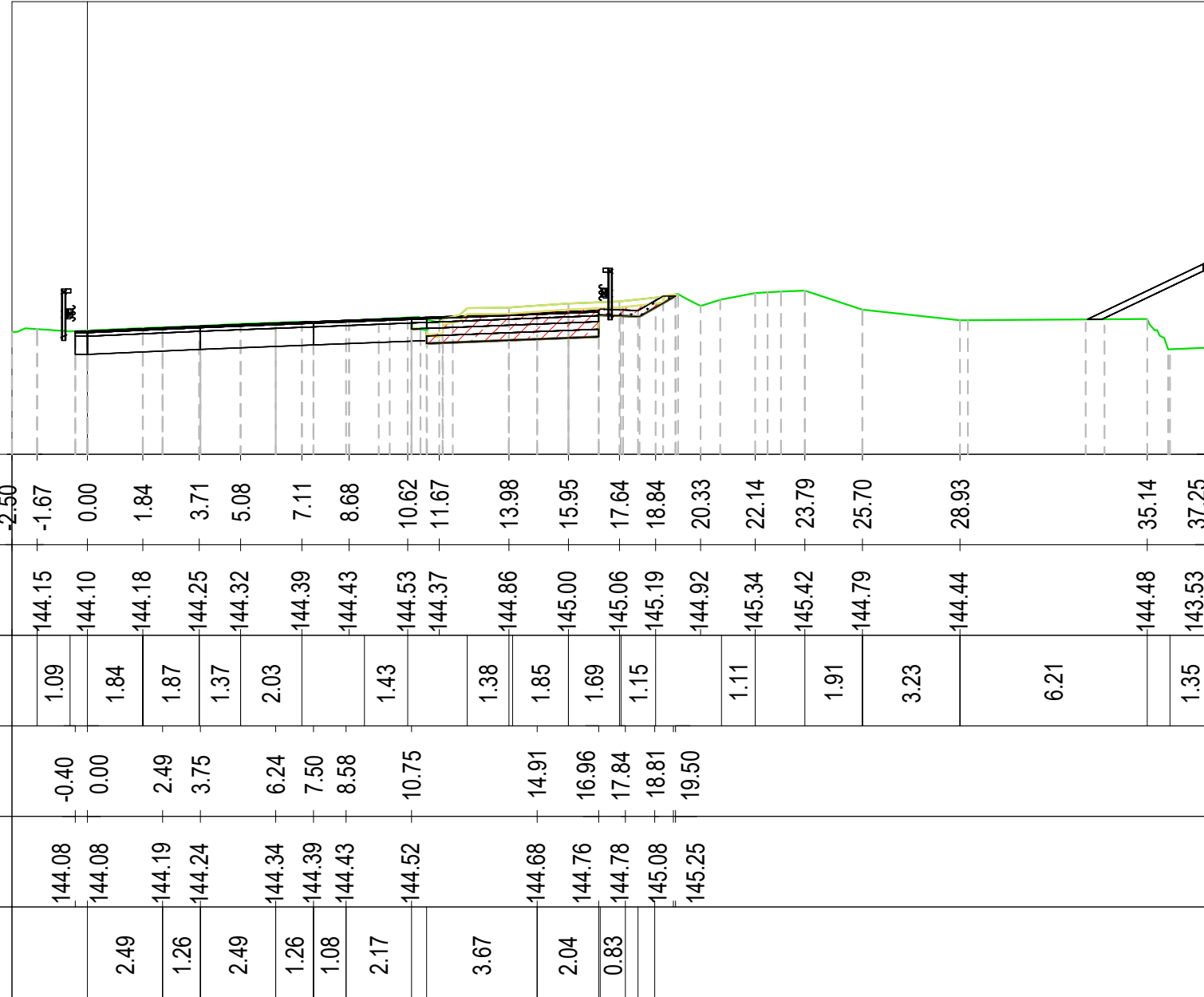

Materiale	Area (m ²)	Vol. (m ³)	Vol. Cum. (m ³)
Base TR06	1.24	13.55	143.97
Binder TR06	2.08	21.64	383.45
Demolizione TR06	0.45	4.56	100.50
Fondazione Misto Cementato TR06	0.00	0.00	72.65
Fondazione Misto Stabilizzato TR06	1.43	15.66	147.91
Riporto TR06	0.01	0.12	3.13
Scotico TR06	1.46	16.20	152.42
Sterro TR06	5.32	69.34	2958.45
Usura TR06	0.58	5.88	130.15
Vegetale rilevato TR06	0.00	0.00	0.00
Vegetale trincea TR06	0.50	4.57	63.74

Asse Carr. Nord A52
 Sez. 28
 Progr.: 5+370.00
 Q.Rif. : 140.00



TABELLA MATERIALI - pk. 5+370.00			
Materiale	Area (m ²)	Vol. (m ³)	Vol. Cum. (m ³)
Base TR06	0.88	10.88	154.85
Binder TR06	1.87	20.03	403.49
Demolizione TR06	0.40	4.34	104.84
Fondazione Misto Cementato TR06	0.00	0.00	72.65
Fondazione Misto Stabilizzato TR06	0.98	12.32	160.24
Riporto TR06	0.02	0.14	3.27
Scotico TR06	1.03	13.46	165.88
Sterro TR06	2.99	51.19	3009.64
Usura TR06	0.58	5.88	136.04
Vegetale rilevato TR06	0.00	0.00	0.00
Vegetale trincea TR06	0.41	4.68	68.42

Asse Carr. Nord A52
 Sez. 29
 Progr.: 5+380.00
 Q.Rif. : 140.00

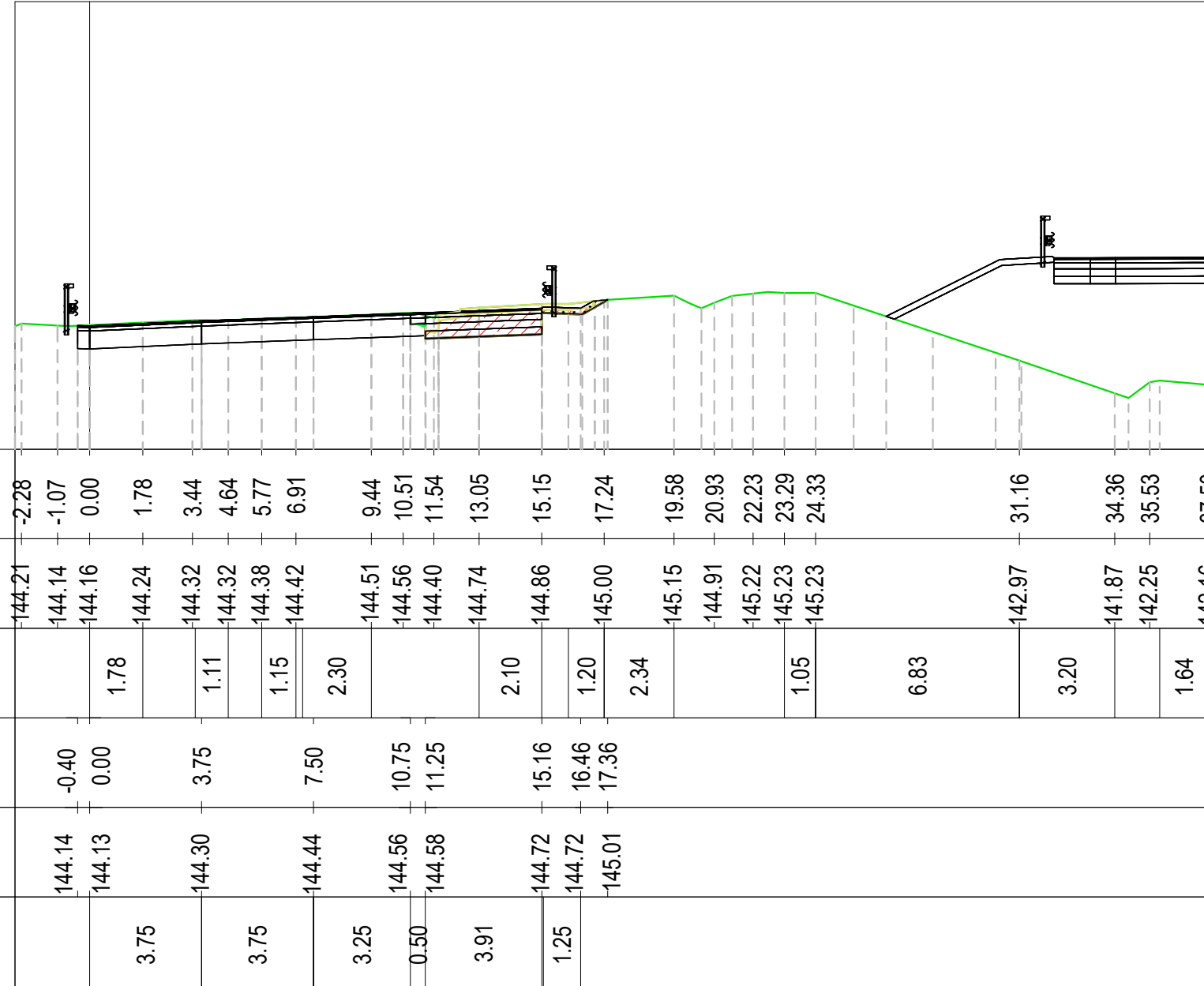
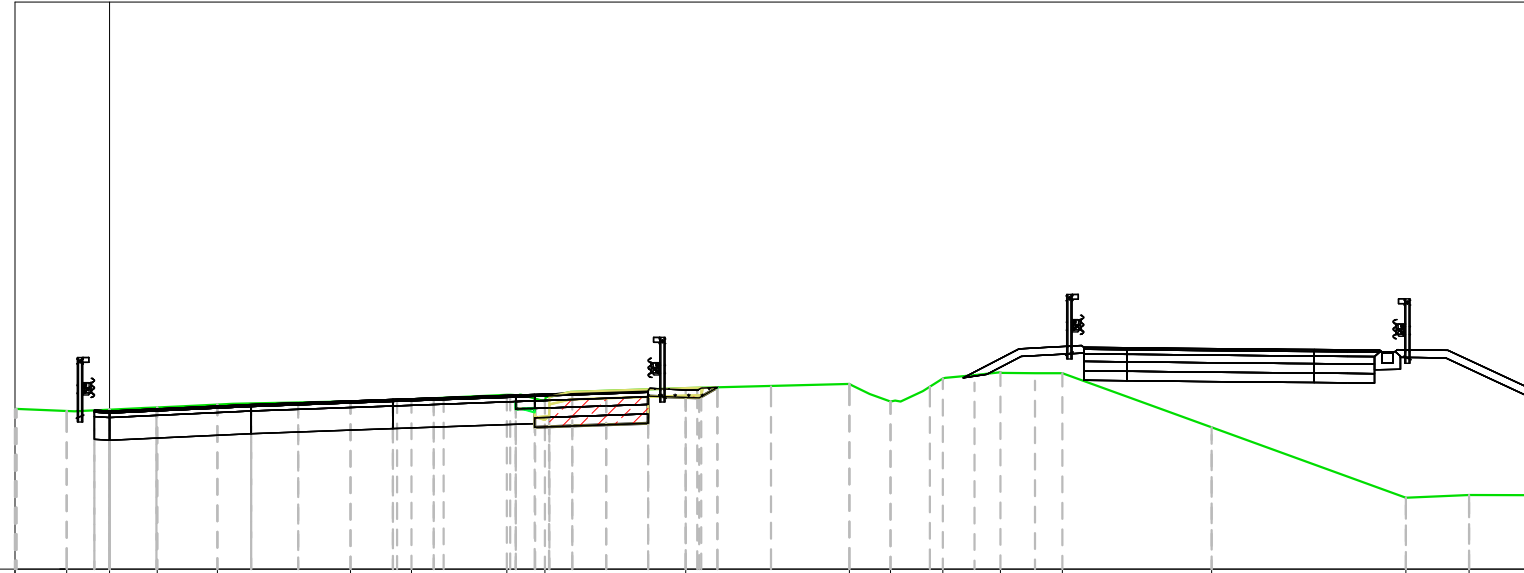

PROGRESSIVE TERRENO	-2.47	-1.13	1.26	2.85	6.38	7.99	10.51	11.52	15.25	19.58	20.66	22.05	23.57	25.21	29.16	34.30	35.97	37.50	
QUOTE TERRENO	144.24	144.18	144.22	144.28	144.35	144.44	144.49	144.61	144.44	144.79	144.90	144.43	145.04	145.20	145.18	143.75	141.89	141.96	141.96
DISTANZE PARZIALI TERRENO	1.33				3.12		2.53		3.05	4.33				3.95	5.14	1.67	1.53		
PROGRESSIVE PROGETTO		-0.40	1.24	3.75	4.99	7.50	8.58	10.75	12.24	14.25	15.55	16.08							
QUOTE PROGETTO	144.20	144.18	144.24	144.35	144.40	144.48	144.52	144.60	144.66	144.73	144.73	144.80							
DISTANZE PARZIALI PROGETTO			1.24	2.51	1.24	2.51	1.08	2.17	1.00	2.00	0.83								

Materiale	Area (m ²)	Vol. (m ³)	Vol. Cum. (m ³)
Base TR06	0.70	8.09	162.95
Binder TR06	1.76	18.36	421.85
Demolizione TR06	0.37	3.91	108.75
Fondazione Misto Cementato TR06	0.00	0.00	72.65
Fondazione Misto Stabilizzato TR06	0.75	8.84	169.08
Riporto TR06	0.02	0.21	3.49
Scotico TR06	0.80	9.90	175.78
Sterro TR06	1.99	30.65	3040.28
Usura TR06	0.58	5.88	141.92
Vegetale rilevato TR06	0.00	0.00	0.00
Vegetale trincea TR06	0.33	3.82	72.24

Asse Carr. Nord A52
 Sez. 30
 Progr.: 5+390.00
 Q.Rif. : 140.00

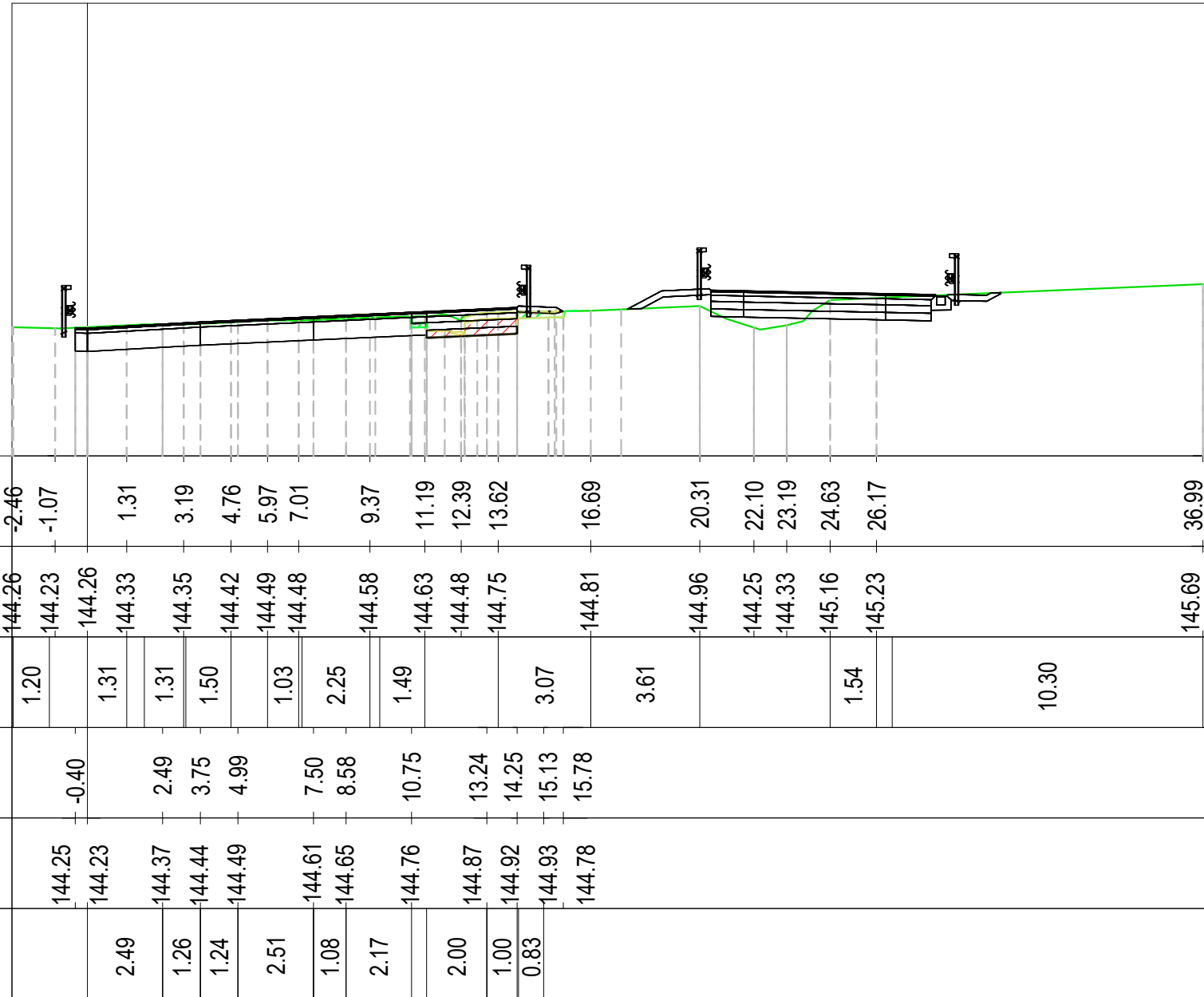

PROGRESSIVE TERRENO	-2.46	-1.07	1.31	3.19	4.76	5.97	7.01	9.37	11.19	12.39	13.62	16.69	20.31	22.10	23.19	24.63	26.17	36.99	
QUOTE TERRENO	144.26	144.23	144.26	144.33	144.35	144.42	144.49	144.48	144.58	144.63	144.48	144.75	144.81	144.96	144.25	144.33	145.16	145.23	145.69
DISTANZE PARZIALI TERRENO	1.20		1.31	1.31	1.50	1.03	2.25	1.49			3.07	3.61				1.54		10.30	
PROGRESSIVE PROGETTO		-0.40		2.49	3.75	4.99	7.50	8.58	10.75		13.24	14.25	15.13	15.78					
QUOTE PROGETTO	144.25	144.23	144.37	144.44	144.49	144.61	144.65	144.76		144.87	144.92	144.93	144.78						
DISTANZE PARZIALI PROGETTO			2.49	1.26	1.24	2.51	1.08	2.17		2.00	1.00	0.83							

Materiale	Area (m ²)	Vol. (m ³)	Vol. Cum. (m ³)
Base TR06	0.70	7.16	170.11
Binder TR06	1.76	17.80	439.66
Demolizione TR06	0.64	5.13	113.88
Fondazione Misto Cementato TR06	0.00	0.00	72.65
Fondazione Misto Stabilizzato TR06	0.75	7.68	176.75
Riporto TR06	0.34	2.03	5.52
Scotico TR06	0.65	7.84	183.62
Sterro TR06	1.12	19.12	3059.40
Usura TR06	0.58	5.88	147.80
Vegetale rilevato TR06	0.28	1.45	1.45
Vegetale trincea TR06	0.00	1.71	73.94

Asse Carr. Nord A52
 Sez. 31
 Progr.: 5+400.00
 Q.Rif. : 140.00



TABELLA MATERIALI - pk. 5+400.00			
Materiale	Area (m ²)	Vol. (m ³)	Vol. Cum. (m ³)
Base TR06	0.70	7.16	177.27
Binder TR06	1.76	17.80	457.46
Demolizione TR06	1.63	11.58	125.46
Fondazione Misto Cementato TR06	0.00	0.00	72.65
Fondazione Misto Stabilizzato TR06	0.75	7.68	184.43
Riporto TR06	1.38	9.72	15.24
Scotico TR06	0.00	3.52	187.14
Sterro TR06	0.31	8.77	3068.17
Usura TR06	0.58	5.88	153.69
Vegetale rilevato TR06	0.38	3.41	4.86
Vegetale trincea TR06	0.00	0.00	73.94

Asse Carr. Nord A52
 Sez. 32
 Progr.: 5+410.00
 Q.Rif. : 140.00

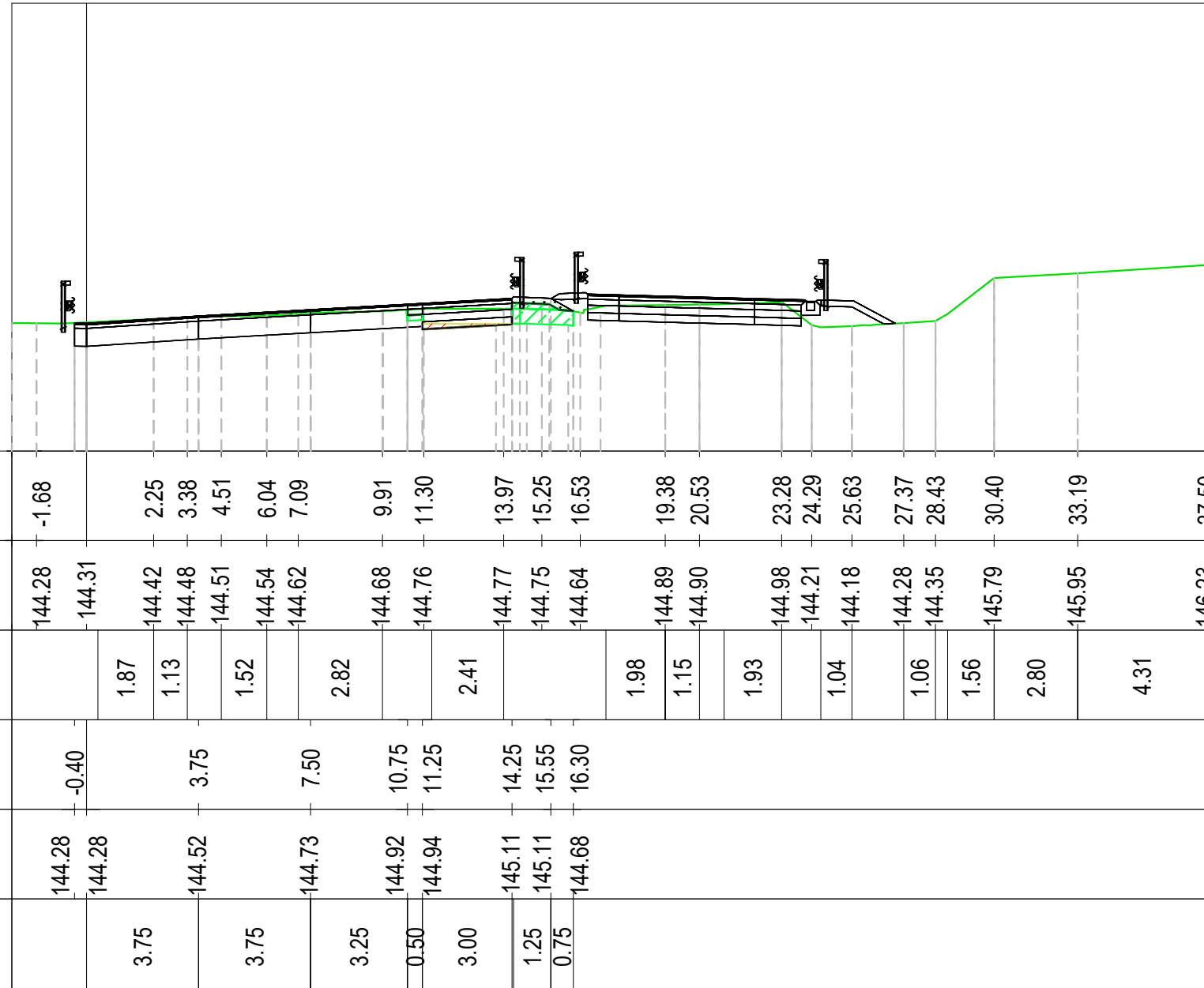
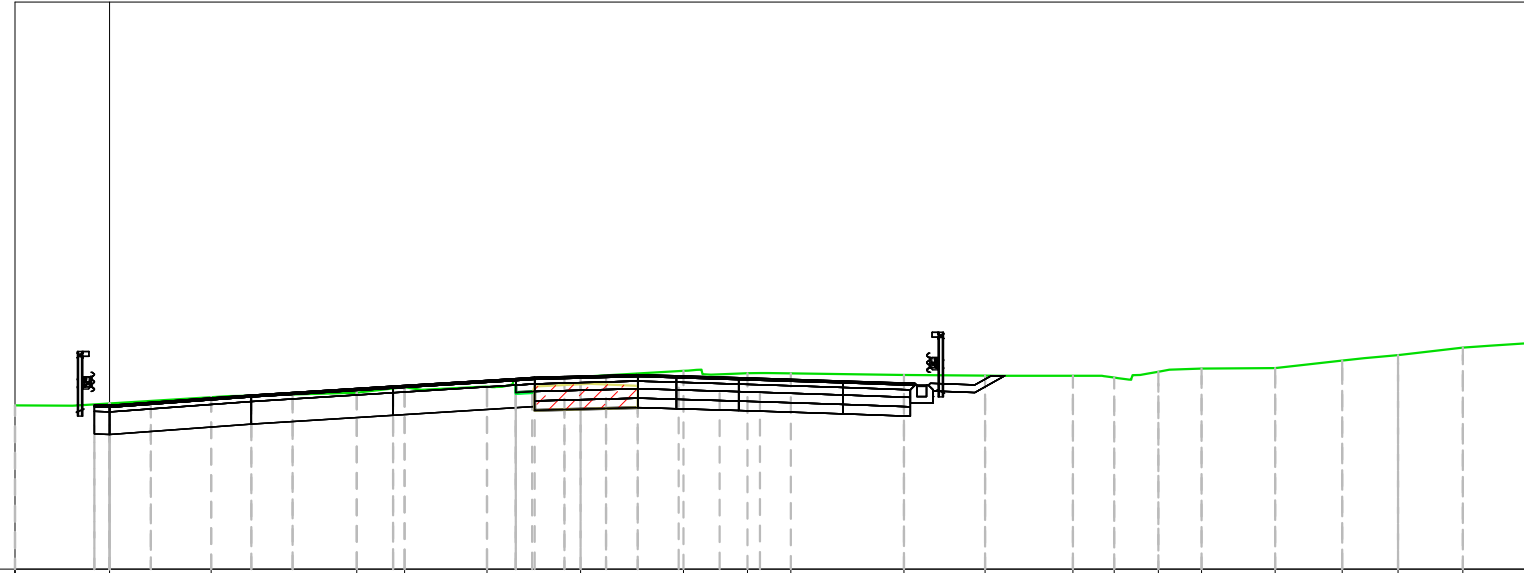

PROGRESSIVE TERRENO	-2.50			2.69		6.54	7.81	9.99	12.46	15.18	16.88	18.02	21.02	23.17	25.49	26.58	27.75	28.89	30.84	32.61	34.09	35.80	37.50
QUOTE TERRENO	144.33	144.38	144.55	144.67	144.81	144.83	145.09	145.24	145.18	145.18	145.13	145.12	145.11	145.07	145.22	145.30	145.32	145.51	145.66	145.86	145.97		
DISTANZE PARZIALI TERRENO	1.52	2.69	3.12	1.07	1.74	1.68	2.46		2.99	2.15	1.76		1.95	1.77		1.71							
PROGRESSIVE PROGETTO		-0.40	1.09	3.75	4.84	7.50	8.45	10.75	12.04	13.14	13.98												
QUOTE PROGETTO	144.34	144.33	144.41	144.60	144.67	144.84	144.89	145.04	145.09	145.12	145.14												
DISTANZE PARZIALI PROGETTO		1.09	2.66	1.09	2.66	0.95	2.30	0.79	1.10	0.84													

TABELLA MATERIALI - pk. 5+410.00			
Materiale	Area (m ²)	Vol. (m ³)	Vol. Cum. (m ³)
Base TR06	0.65	6.88	184.15
Binder TR06	1.73	17.64	475.10
Demolizione TR06	0.00	8.32	133.78
Fondazione Misto Cementato TR06	0.68	3.49	76.13
Fondazione Misto Stabilizzato TR06	0.68	7.32	191.75
Riporto TR06	0.02	7.91	23.15
Scotico TR06	0.00	0.00	187.14
Sterro TR06	1.73	12.51	3080.68
Usura TR06	0.58	5.88	159.57
Vegetale rilevato TR06	0.00	1.95	6.81
Vegetale trincea TR06	0.00	0.00	73.94

Asse Carr. Nord A52
 Sez. 33
 Progr.: 5+420.00
 Q.Rif. : 140.00

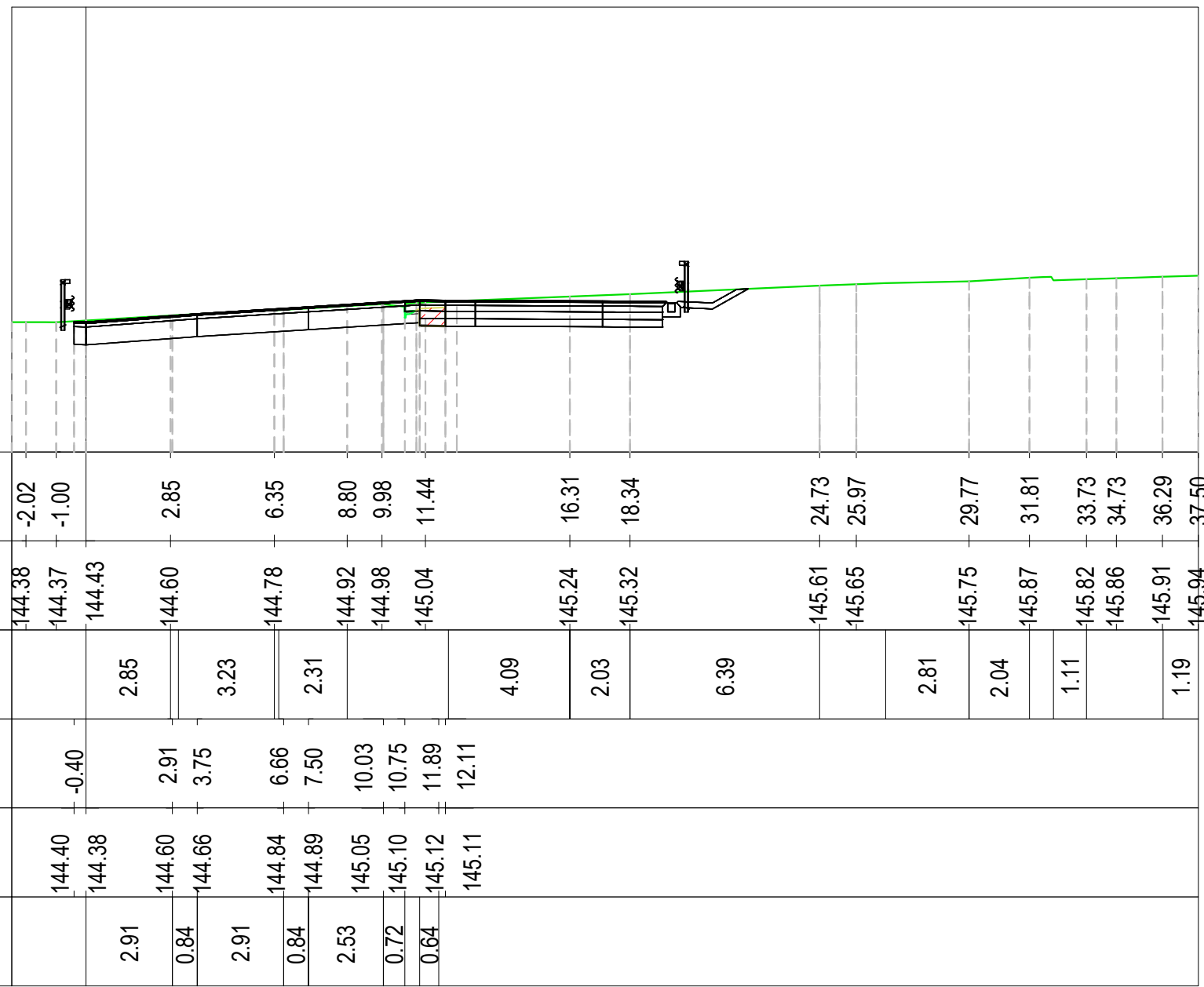

PROGRESSIVE TERRENO	-2.02	-1.00		2.85		3.23		2.31		4.09		2.03		6.39		2.81		2.04		1.11		1.19
QUOTE TERRENO	144.38	144.37	144.43	144.60	144.78	144.92	144.98	145.04	145.24	145.32	145.61	145.65	145.75	145.87	145.82	145.86	145.91	145.94				
DISTANZE PARZIALI TERRENO																						
PROGRESSIVE PROGETTO		-0.40		2.91	3.75	6.66	7.50	10.03	10.75	11.89	12.11											
QUOTE PROGETTO	144.40	144.38	144.60	144.66	144.84	144.89	145.05	145.10	145.12	145.11												
DISTANZE PARZIALI PROGETTO			2.91	0.84	2.91	0.84	2.53	0.72	0.64													

Materiale	Area (m ²)	Vol. (m ³)	Vol. Cum. (m ³)
Base TR06	0.27	4.69	188.84
Binder TR06	1.50	16.32	491.42
Demolizione TR06	0.00	0.00	133.78
Fondazione Misto Cementato TR06	0.22	4.59	80.72
Fondazione Misto Stabilizzato TR06	0.22	4.59	196.34
Riporto TR06	0.03	0.24	23.39
Scotico TR06	0.00	0.00	187.14
Sterro TR06	0.53	13.85	3094.54
Usura TR06	0.58	5.88	165.45
Vegetale rilevato TR06	0.00	0.00	6.81
Vegetale trincea TR06	0.00	0.00	73.94

Asse Carr. Nord A52
 Sez. 34
 Progr.: 5+430.00
 Q.Rif. : 140.00



TABELLA MATERIALI - pk. 5+430.00			
Materiale	Area (m ²)	Vol. (m ³)	Vol. Cum. (m ³)
Base TR06	0.10	1.90	190.74
Binder TR06	1.40	14.65	506.07
Demolizione TR06	0.00	0.00	133.78
Fondazione Misto Cementato TR06	0.00	1.10	81.83
Fondazione Misto Stabilizzato TR06	0.00	1.10	197.45
Riporto TR06	0.03	0.31	23.70
Scotico TR06	0.00	0.00	187.14
Sterro TR06	0.01	3.30	3097.84
Usura TR06	0.58	5.88	171.34
Vegetale rilevato TR06	0.00	0.00	6.81
Vegetale trincea TR06	0.00	0.00	73.94

Asse Carr. Nord A52
 Sez. 35
 Progr.: 5+440.00
 Q.Rif. : 140.00

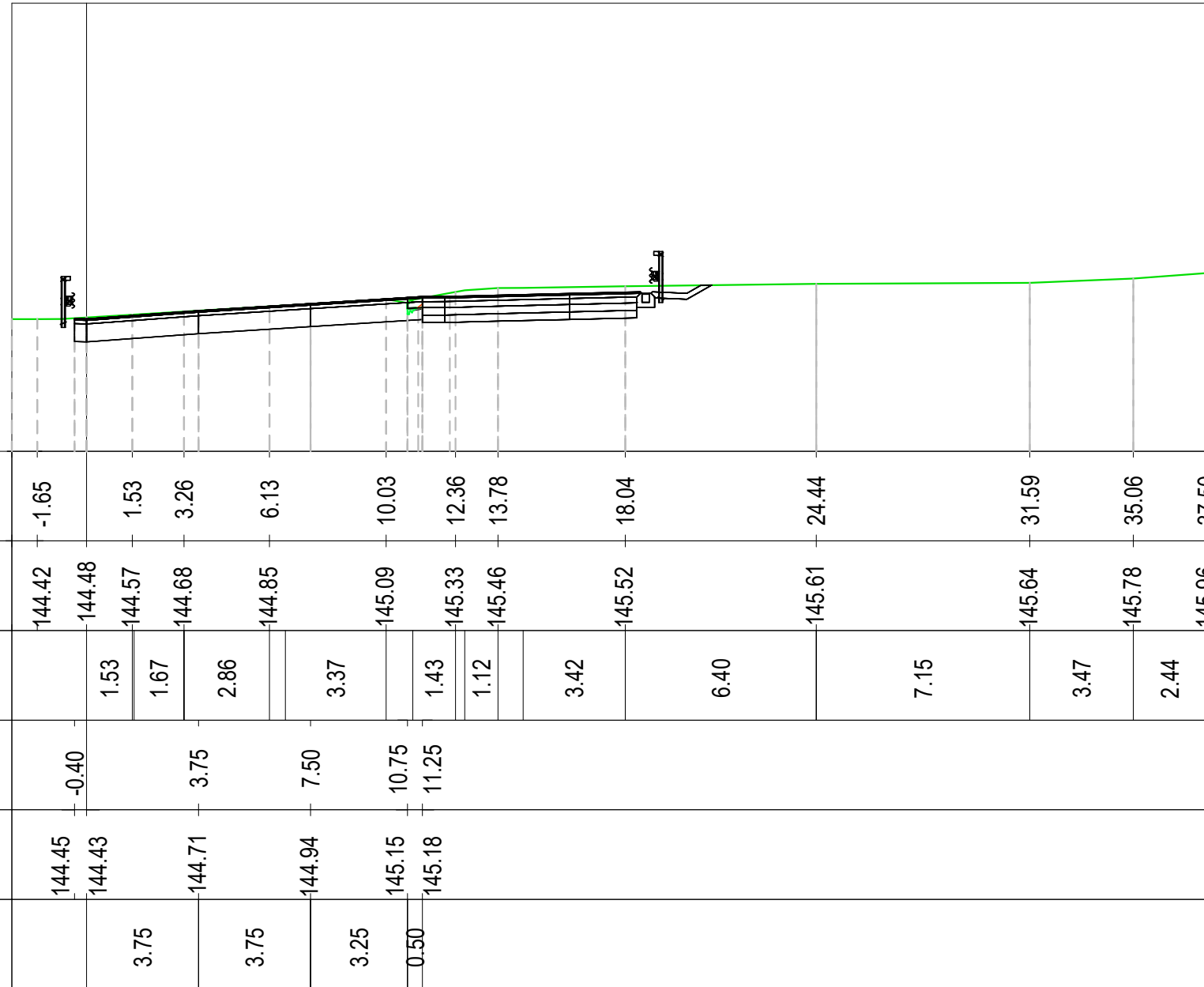

TABELLA MATERIALI - pk. 5+440.00			
Materiale	Area (m ²)	Vol. (m ³)	Vol. Cum. (m ³)
Base TR06	0.10	1.02	191.76
Binder TR06	1.40	14.12	520.19
Demolizione TR06	0.00	0.00	133.78
Fondazione Misto Cementato TR06	0.00	0.00	81.83
Fondazione Misto Stabilizzato TR06	0.00	0.00	197.45
Riporto TR06	0.05	0.43	24.13
Scotico TR06	0.00	0.00	187.14
Sterro TR06	0.00	0.09	3097.93
Usura TR06	0.58	5.88	177.22
Vegetale rilevato TR06	0.00	0.00	6.81
Vegetale trincea TR06	0.00	0.00	73.94

Asse Carr. Nord A52
 Sez. 36
 Progr.: 5+450.00
 Q.Rif. : 140.00

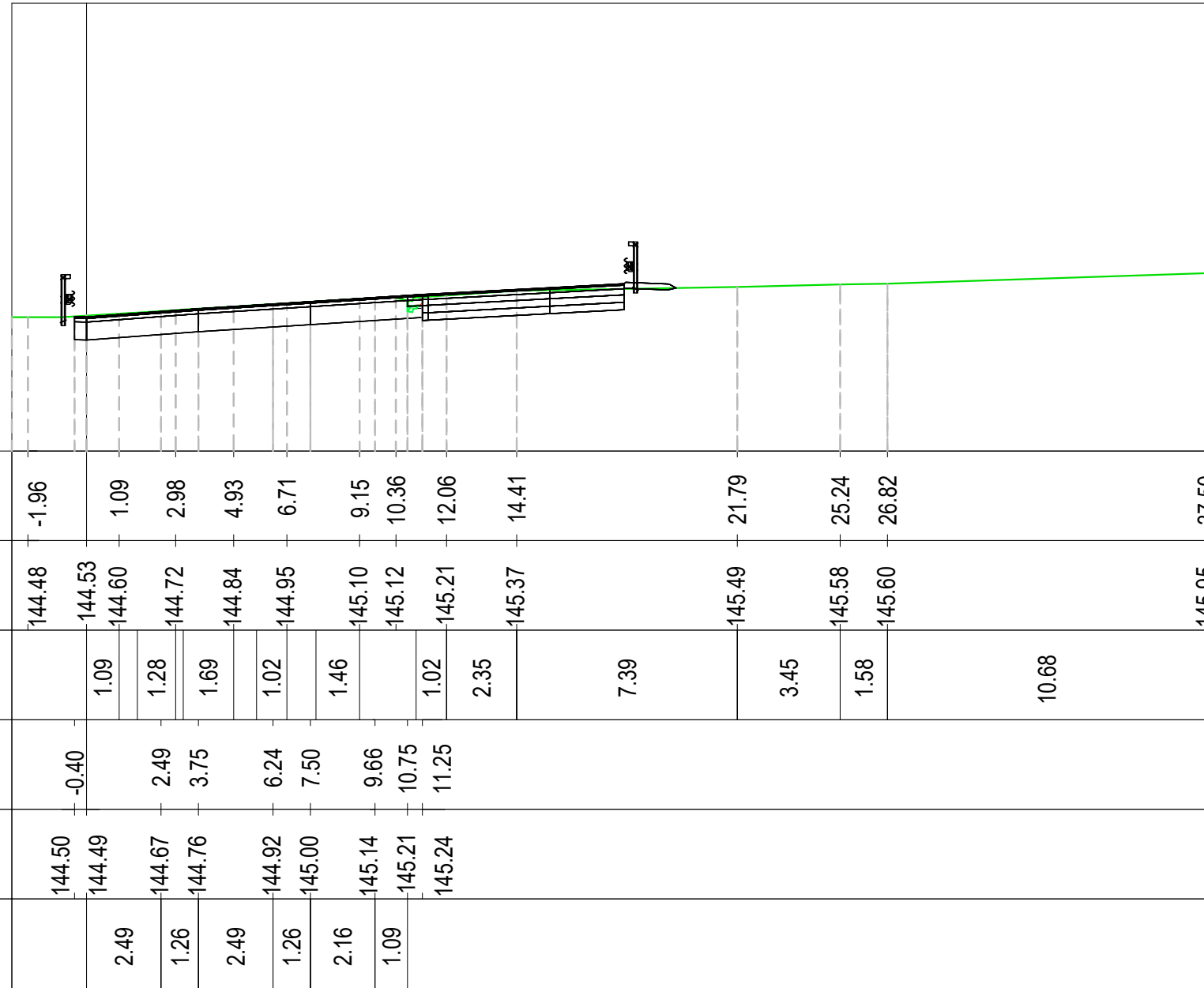
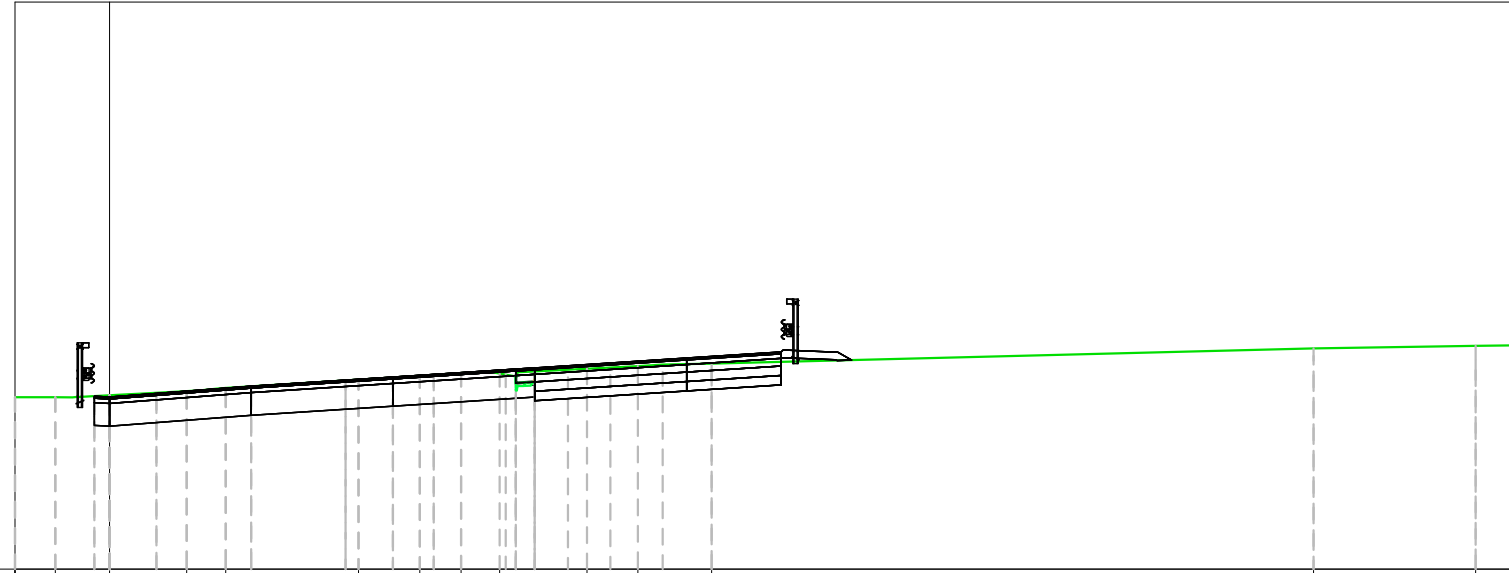

PROGRESSIVE TERRENO	-2.50	-1.44	0.00	2.04	3.07		6.59	8.21	9.30	10.32		12.63	13.98	15.93		31.86	36.15	37.50
QUOTE TERRENO	144.55	144.54	144.60	144.71	144.79		145.01	145.11	145.18	145.17		145.30	145.37	145.43		145.84	145.91	145.92
DISTANZE PARZIALI TERRENO				1.15		3.51		1.19			1.74	1.35	1.30		15.92		4.29	1.35
PROGRESSIVE PROGETTO		-0.40	0.00	1.24	3.75		6.24	7.50	8.58	10.75	11.25							
QUOTE PROGETTO		144.57	144.55	144.65	144.84		145.00	145.08	145.15	145.29	145.32							
DISTANZE PARZIALI PROGETTO			1.24	2.51		2.49	1.26	1.08	2.17									

Materiale	Area (m ²)	Vol. (m ³)	Vol. Cum. (m ³)
Base TR06	0.10	1.02	192.78
Binder TR06	1.40	14.12	534.31
Demolizione TR06	0.00	0.00	133.78
Fondazione Misto Cementato TR06	0.00	0.00	81.83
Fondazione Misto Stabilizzato TR06	0.00	0.00	197.45
Riporto TR06	0.04	0.50	24.63
Scotico TR06	0.00	0.00	187.14
Sterro TR06	0.00	0.04	3097.96
Usura TR06	0.58	5.88	183.10
Vegetale rilevato TR06	0.00	0.00	6.81
Vegetale trincea TR06	0.00	0.00	73.94

Asse Carr. Nord A52
 Sez. 37
 Progr.: 5+452.63
 Q.Rif. : 140.00

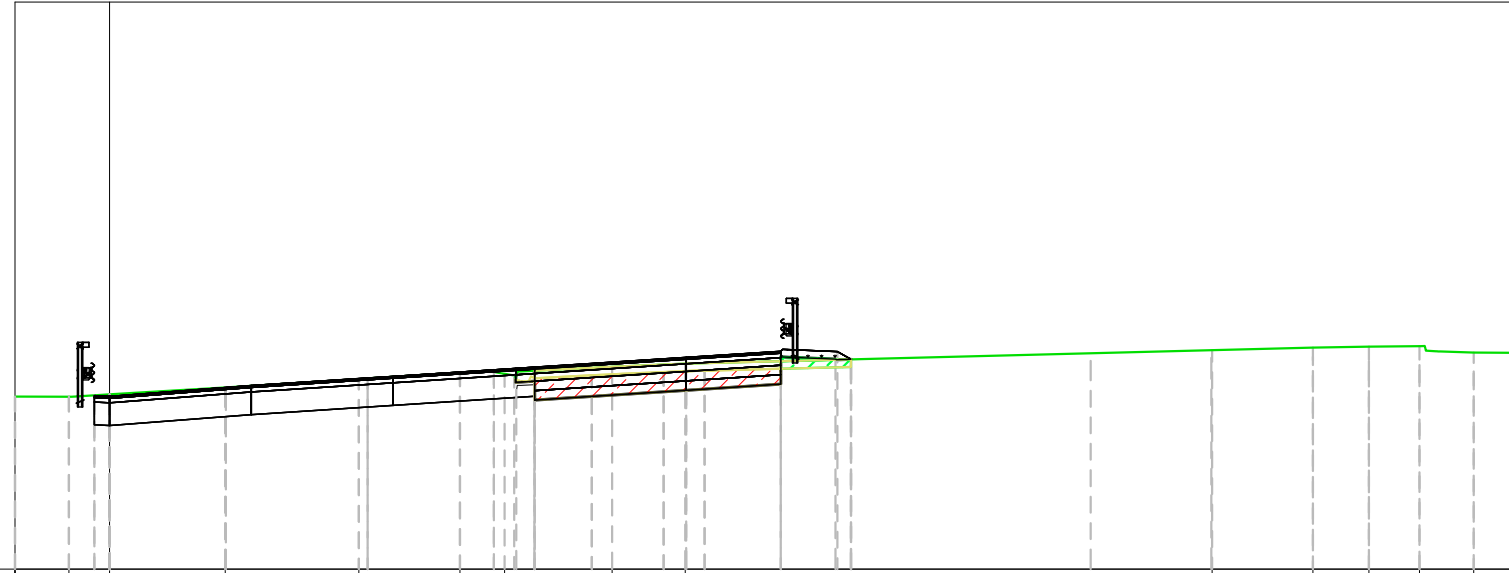

PROGRESSIVE TERRENO	-2.50	-1.08	0.00	3.06	6.60	9.27	10.45	13.30	15.23	29.17	31.84	33.32	34.66	36.09	37.50
QUOTE TERRENO	144.56	144.56	144.62	144.80	145.03	145.20	145.16	145.35	145.44	145.79	145.86	145.88	145.90	145.73	145.72
DISTANZE PARZIALI TERRENO	1.42		2.36	3.54		2.30		2.41	1.94	13.94	2.67	1.48	1.34		1.41
PROGRESSIVE PROGETTO	-0.40	0.00	3.08	3.75	6.83	7.50	10.17	10.75	11.96	15.26	17.76	19.26	19.62		
QUOTE PROGETTO	144.59	144.57	144.80	144.86	145.05	145.10	145.27	145.31	145.39	145.60	145.76	145.75	145.55		
DISTANZE PARZIALI PROGETTO			3.08	0.67	3.08	0.67	2.67	0.58	0.71	3.30	2.06	1.19			

TABELLA MATERIALI - pk. 5+452.63			
Materiale	Area (m ²)	Vol. (m ³)	Vol. Cum. (m ³)
Base TR06	0.00	0.13	192.92
Binder TR06	0.00	1.86	536.17
Demolizione TR06	0.00	0.00	133.78
Fondazione Misto Cementato TR06	0.00	0.00	81.83
Fondazione Misto Stabilizzato TR06	0.00	0.00	197.45
Riporto TR06	0.00	0.06	24.69
Scotico TR06	0.00	0.00	187.14
Sterro TR06	0.00	0.00	3097.97
Usura TR06	0.00	0.77	183.88
Vegetale rilevato TR06	0.00	0.00	6.81
Vegetale trincea TR06	0.00	0.00	73.94

Asse Carr. Nord A52
 Sez. 38
 Progr.: 5+460.00
 Q.Rif. : 140.00

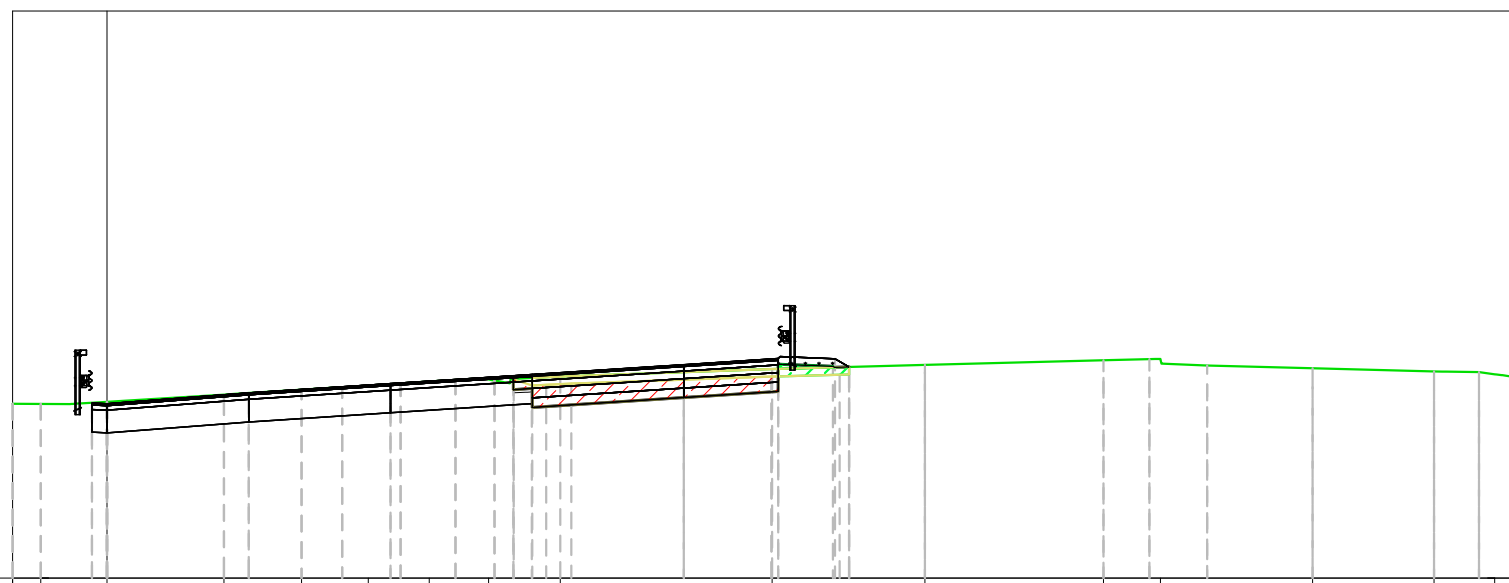

PROGRESSIVE TERRENO	-1.75	0.00	3.09	5.14	6.91	8.52	10.10	11.99	17.60	21.64	26.36	27.87	31.90	35.11	36.72		
QUOTE TERRENO	144.61	144.66	144.85	144.98	145.10	145.20	145.25	145.33	145.53	145.64	145.76	145.80	145.55	145.47	145.39		
DISTANZE PARZIALI TERRENO		2.83	1.77					5.17	4.04	4.72			2.79	3.21			
PROGRESSIVE PROGETTO	-1.75	0.00	3.09	5.14	6.22	7.77	9.22	10.25	11.99	17.60	21.64	26.36	27.58	29.11	31.90	35.11	36.30
QUOTE PROGETTO	144.61	144.66	144.85	144.98	145.05	145.15	145.24	145.23	145.33	145.53	145.64	145.76	145.79	145.62	145.55	145.47	145.45
DISTANZE PARZIALI PROGETTO		2.83	1.77					1.21	5.17	4.04	4.72	1.22	1.11	2.79	3.21		

TABELLA MATERIALI - pk. 5+460.00			
Materiale	Area (m ²)	Vol. (m ³)	Vol. Cum. (m ³)
Base TR07	1.40	10.60	12.49
Binder TR07	2.18	16.32	19.23
Demolizione TR07	0.00	0.00	0.00
Fondazione Misto Cementato TR07	1.63	12.31	14.51
Fondazione Misto Stabilizzato TR07	1.63	12.31	14.51
Riporto TR07	0.48	3.97	4.67
Scotico TR07	1.68	13.33	15.71
Sterro TR07	3.30	30.24	35.68
Usura TR07	0.58	4.34	5.11
Vegetale rilevato TR07	0.34	2.61	3.08
Vegetale trincea TR07	0.00	0.00	0.00

Asse Carr. Nord A52
 Sez. 39
 Progr.: 5+470.00
 Q.Rif. : 140.00

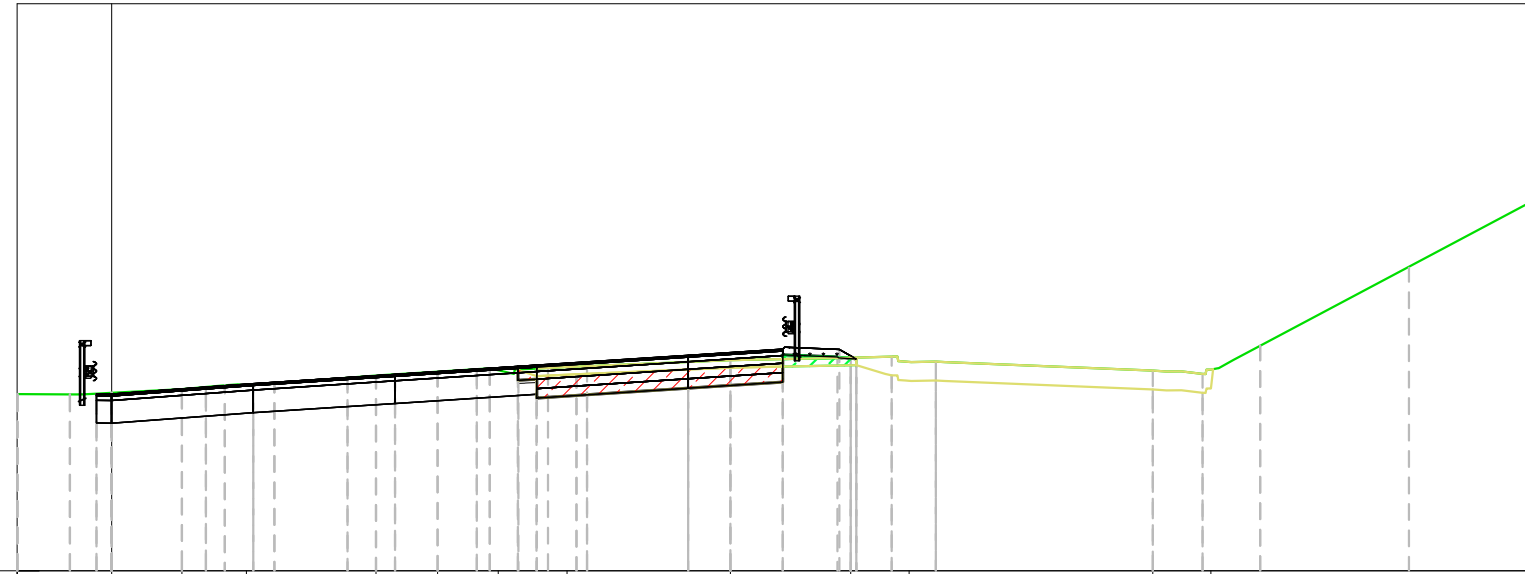

PROGRESSIVE TERRENO	-2.49		1.86	3.56	7.00	8.62	10.23	12.05		16.37	19.55	21.10		27.55	29.09		37.50			
QUOTE TERRENO	144.67	144.71	144.80	144.90	145.16	145.27	145.31	145.39		145.57	145.64	145.52		145.30	145.32		149.73			
DISTANZE PARZIALI TERRENO		1.86		2.69	1.57			4.32		3.18			5.51			7.11				
PROGRESSIVE PROGETTO	-2.49	-1.11	1.86	2.99	4.31	7.00	8.62	10.00	11.54		16.37	19.55	20.64	21.81		27.55	28.86	30.39	37.50	
QUOTE PROGETTO	144.67	144.67	144.71	144.80	144.91	144.96	145.16	145.27	145.36	145.36		145.57	145.64	145.67	145.53		145.30	145.21	145.95	149.73
DISTANZE PARZIALI PROGETTO	1.39		1.86	1.13		2.69	1.57	1.38			4.32		3.18			5.51			7.11	

Materiale	Area (m ²)	Vol. (m ³)	Vol. Cum. (m ³)
Base TR07	1.40	14.38	26.88
Binder TR07	2.18	22.14	41.37
Demolizione TR07	0.00	0.00	0.00
Fondazione Misto Cementato TR07	1.63	16.70	31.21
Fondazione Misto Stabilizzato TR07	1.63	16.70	31.21
Riporto TR07	0.49	5.52	10.18
Scotico TR07	6.26	43.26	58.97
Sterro TR07	3.39	41.23	76.91
Usura TR07	0.58	5.88	10.99
Vegetale rilevato TR07	0.35	3.60	6.68
Vegetale trincea TR07	0.00	0.00	0.00

Asse Carr. Nord A52
 Sez. 40
 Progr.: 5+480.00
 Q.Rif. : 140.00

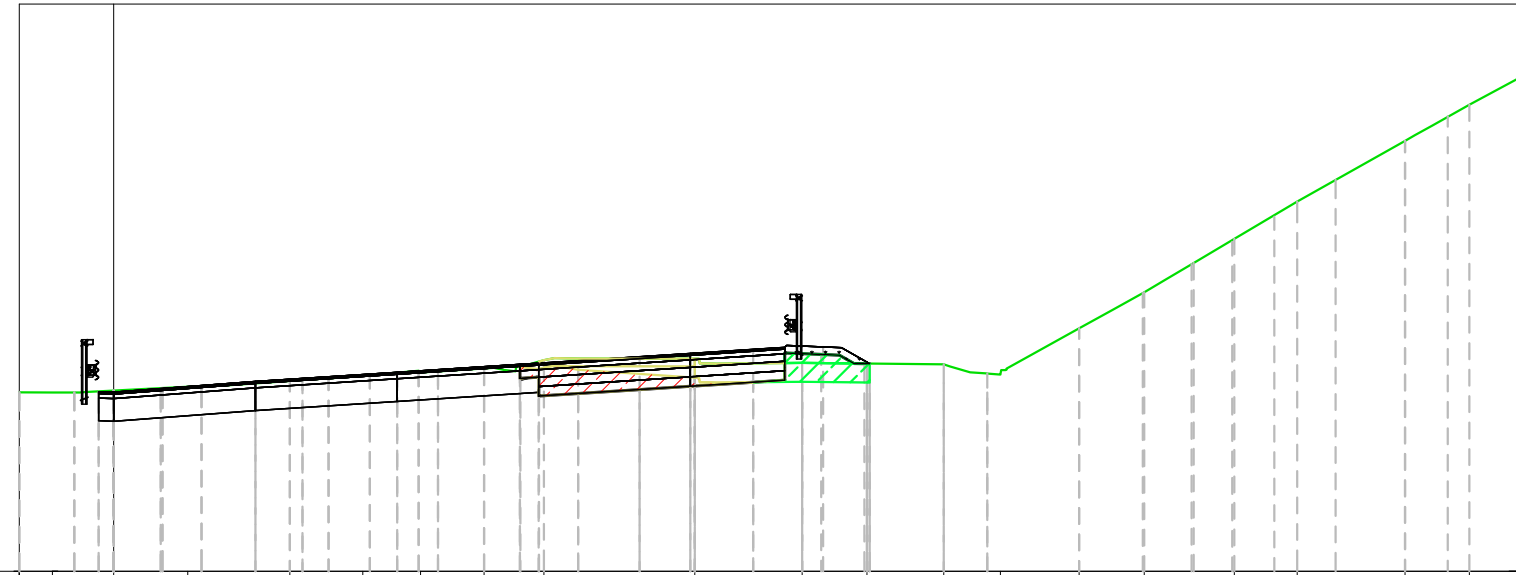

PROGRESSIVE TERRENO	-2.50	-1.62	0.00	1.96	4.66	6.59	8.12	9.80	11.38	15.37	18.22	19.93	21.96	23.46	25.54	27.26	29.65	31.31	34.17	35.87	37.50			
QUOTE TERRENO	144.73	144.73	144.78	144.88	145.03	145.17	145.26	145.36	145.58	145.62	145.51	145.49	145.47	145.20	146.42	147.38	148.79	149.78	151.38	152.34	153.21			
DISTANZE PARZIALI TERRENO					1.56					3.08	1.91	1.71	2.03		1.92		1.67	2.85			1.63			
PROGRESSIVE PROGETTO	-2.50	-1.04	0.00	1.29	2.32	4.66	5.68	6.78	8.07	9.80	11.38	15.37	18.22	19.93	21.96	23.11	25.54	27.26	28.57	29.65	31.31	34.17	35.87	37.50
QUOTE PROGETTO	144.73	144.73	144.78	144.84	144.90	145.03	145.11	145.18	145.30	145.36	145.58	145.62	145.51	145.49	145.47	145.23	146.42	147.38	148.15	148.79	149.78	151.38	152.34	153.21
DISTANZE PARZIALI PROGETTO						1.56					3.08		1.91	1.71	2.03		1.92	0.88		1.08	1.67	2.85	0.98	1.63

TABELLA MATERIALI -
 pk. 5+480.00

Materiale	Area (m ²)	Vol. (m ³)	Vol. Cum. (m ³)
Base TR07	1.40	14.38	41.26
Binder TR07	2.18	22.14	63.50
Demolizione TR07	2.31	11.94	11.94
Fondazione Misto Cementato TR07	1.63	16.70	47.92
Fondazione Misto Stabilizzato TR07	1.63	16.70	47.92
Riporto TR07	1.53	11.45	21.63
Scotico TR07	2.00	44.98	103.94
Sterro TR07	2.28	34.86	111.77
Usura TR07	0.58	5.88	16.88
Vegetale rilevato TR07	0.43	4.03	10.71
Vegetale trincea TR07	0.00	0.00	0.00

Asse Carr. Nord A52
 Sez. 41
 Progr.: 5+490.00
 Q.Rif. : 140.00

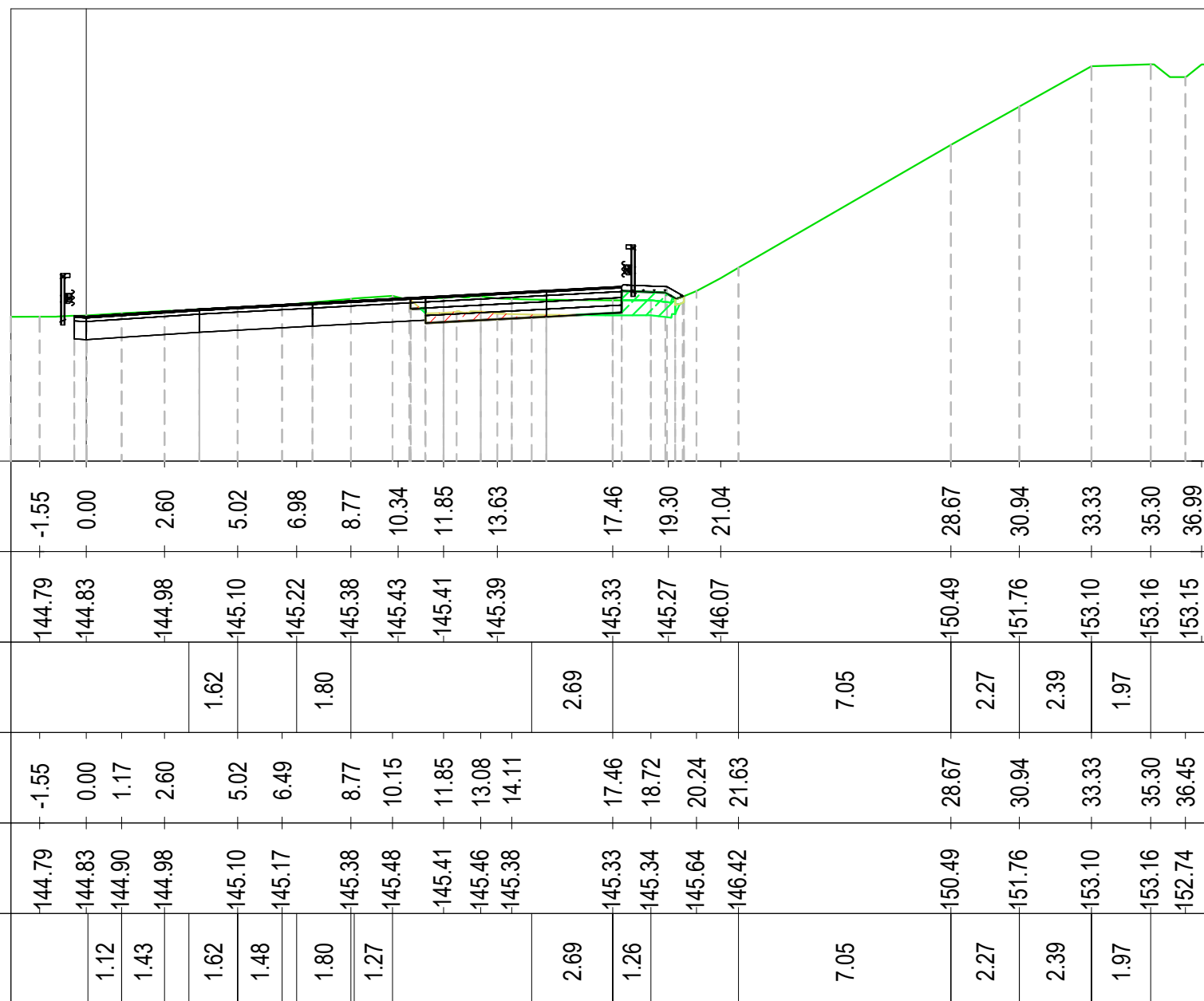

PROGRESSIVE TERRENO	-1.55	0.00	2.60	5.02	6.98	8.77	10.34	11.85	13.63	17.46	19.30	21.04	28.67	30.94	33.33	35.30	36.99			
QUOTE TERRENO	144.79	144.83	144.98	145.10	145.22	145.38	145.43	145.41	145.39	145.33	145.27	146.07	150.49	151.76	153.10	153.16	153.15			
DISTANZE PARZIALI TERRENO				1.62		1.80				2.69			7.05	2.27	2.39	1.97				
PROGRESSIVE PROGETTO	-1.55	0.00	1.17	2.60	5.02	6.49	8.77	10.15	11.85	13.08	14.11	17.46	18.72	20.24	21.63	28.67	30.94	33.33	35.30	36.45
QUOTE PROGETTO	144.79	144.83	144.90	144.98	145.10	145.17	145.38	145.48	145.41	145.46	145.38	145.33	145.34	145.64	146.42	150.49	151.76	153.10	153.16	152.74
DISTANZE PARZIALI PROGETTO		1.12	1.43	1.62	1.48	1.80	1.27			2.69	1.26		7.05	2.27	2.39	1.97				

TABELLA MATERIALI - pk. 5+490.00			
Materiale	Area (m ²)	Vol. (m ³)	Vol. Cum. (m ³)
Base TR07	1.40	14.38	55.64
Binder TR07	2.18	22.14	85.64
Demolizione TR07	4.14	33.22	45.17
Fondazione Misto Cementato TR07	1.63	16.70	64.61
Fondazione Misto Stabilizzato TR07	1.63	16.70	64.61
Riporto TR07	1.54	17.41	39.05
Scotico TR07	0.06	11.09	115.03
Sterro TR07	0.97	19.93	131.70
Usura TR07	0.58	5.88	22.76
Vegetale rilevato TR07	0.40	4.29	15.00
Vegetale trincea TR07	0.00	0.00	0.00

Asse Carr. Nord A52
 Sez. 42
 Progr.: 5+500.00
 Q.Rif. : 140.00

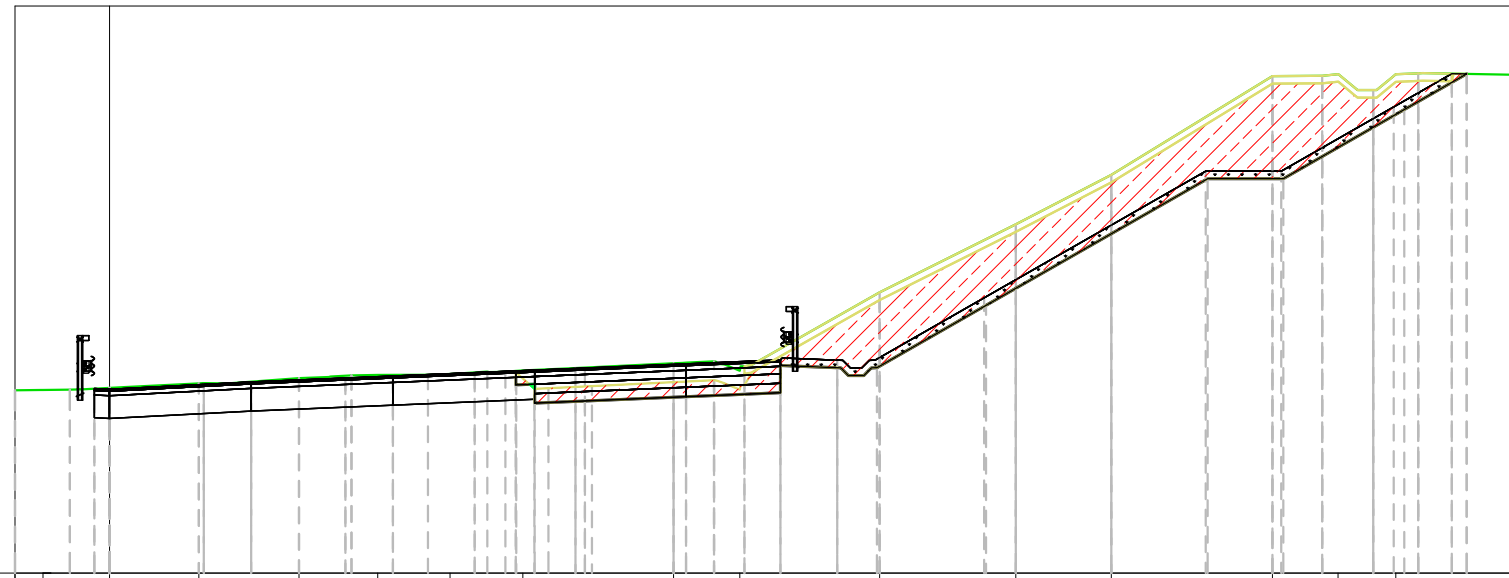

PROGRESSIVE TERRENO	-2.50	-1.76		2.36	5.01	7.10	9.01	10.94		14.92	16.67		20.38	23.98	26.50		30.77	32.51	34.03	37.50
QUOTE TERRENO	144.85	144.90	145.02	145.16	145.24	145.27	145.36		145.55	145.35	147.43	149.23	150.53	153.15	153.20	153.20	153.20	153.20	153.18	
DISTANZE PARZIALI TERRENO			1.97	1.88				2.59		3.38	3.60	2.53	4.27						2.76	
PROGRESSIVE PROGETTO	-2.50	-1.05	2.36	5.01	6.40	8.42	10.00	12.33	14.92	15.99	20.38	23.98	26.50	30.77	32.09	33.43	34.62		37.50	
QUOTE PROGETTO	144.84	144.85	144.90	145.02	145.16	145.23	145.25	145.33	145.42	145.55	145.60	147.43	149.23	150.53	153.15	153.16	152.78	153.22	153.18	
DISTANZE PARZIALI PROGETTO			1.97	1.88		1.33		1.39	2.59		3.38	3.60	2.53	4.27	1.32				2.76	

Materiale	Area (m ²)	Vol. (m ³)	Vol. Cum. (m ³)
Base TR07	1.40	14.38	70.02
Binder TR07	2.18	22.13	107.77
Demolizione TR07	2.77	35.48	80.65
Fondazione Misto Cementato TR07	1.63	16.70	81.31
Fondazione Misto Stabilizzato TR07	1.63	16.70	81.31
Riporto TR07	0.01	8.78	47.82
Scotico TR07	3.74	20.91	135.94
Sterro TR07	28.15	182.77	314.47
Usura TR07	0.58	5.88	28.64
Vegetale rilevato TR07	0.00	2.08	17.08
Vegetale trincea TR07	4.02	21.10	21.10

Asse Carr. Nord A52
 Sez. 43
 Progr.: 5+510.00
 Q.Rif. : 140.00

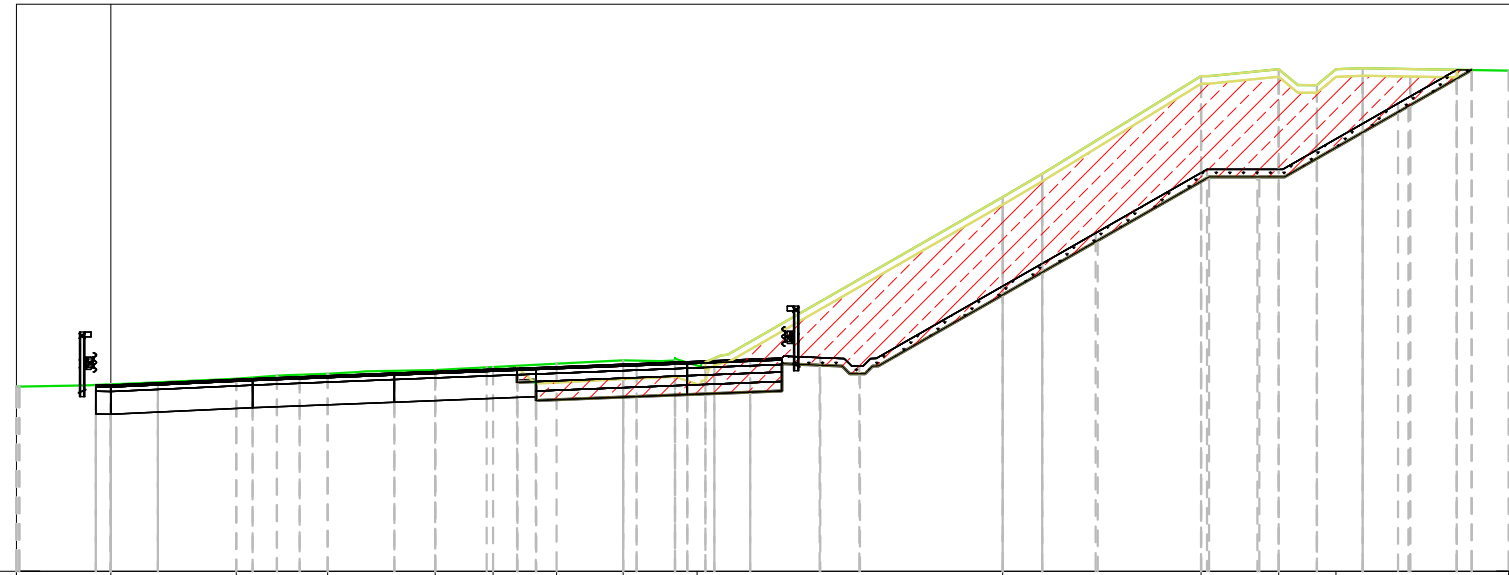

PROGRESSIVE TERRENO	-2.43	0.00	3.32	5.74	8.58	10.11	11.79	13.55	15.51		23.59	28.85	30.90	32.41	36.98				
QUOTE TERRENO	144.89	144.94	145.09	145.22	145.32	145.40	145.49	145.58	145.44		149.89	153.10	153.28	153.28	153.24				
DISTANZE PARZIALI TERRENO		2.88			1.85	1.68	1.76			7.27		4.20	1.78		3.86				
PROGRESSIVE PROGETTO	-2.43	0.00	3.32	4.39	5.74	8.58	10.11	11.79	13.55	14.92	15.97		23.59	24.64	28.85	30.90	31.91	33.12	36.98
QUOTE PROGETTO	144.89	144.94	145.09	145.17	145.22	145.32	145.40	145.49	145.58	145.58	145.63		149.89	150.51	153.10	153.28	152.86	153.31	153.24
DISTANZE PARZIALI PROGETTO	1.45		2.88	1.07	1.07	1.85	1.08	1.68	1.76			7.27	1.05	4.20	1.78			3.86	

Materiale	Area (m ²)	Vol. (m ³)	Vol. Cum. (m ³)
Base TR07	1.40	14.37	84.39
Binder TR07	2.18	22.13	129.90
Demolizione TR07	2.17	25.33	105.98
Fondazione Misto Cementato TR07	1.63	16.69	98.00
Fondazione Misto Stabilizzato TR07	1.63	16.69	98.00
Riporto TR07	0.00	0.06	47.88
Scotico TR07	3.98	42.46	178.40
Sterro TR07	40.78	432.73	747.20
Usura TR07	0.58	5.88	34.53
Vegetale rilevato TR07	0.00	0.00	17.08
Vegetale trincea TR07	4.04	42.32	63.42

Asse Carr. Nord A52
 Sez. 44
 Progr.: 5+520.00
 Q.Rif. : 140.00

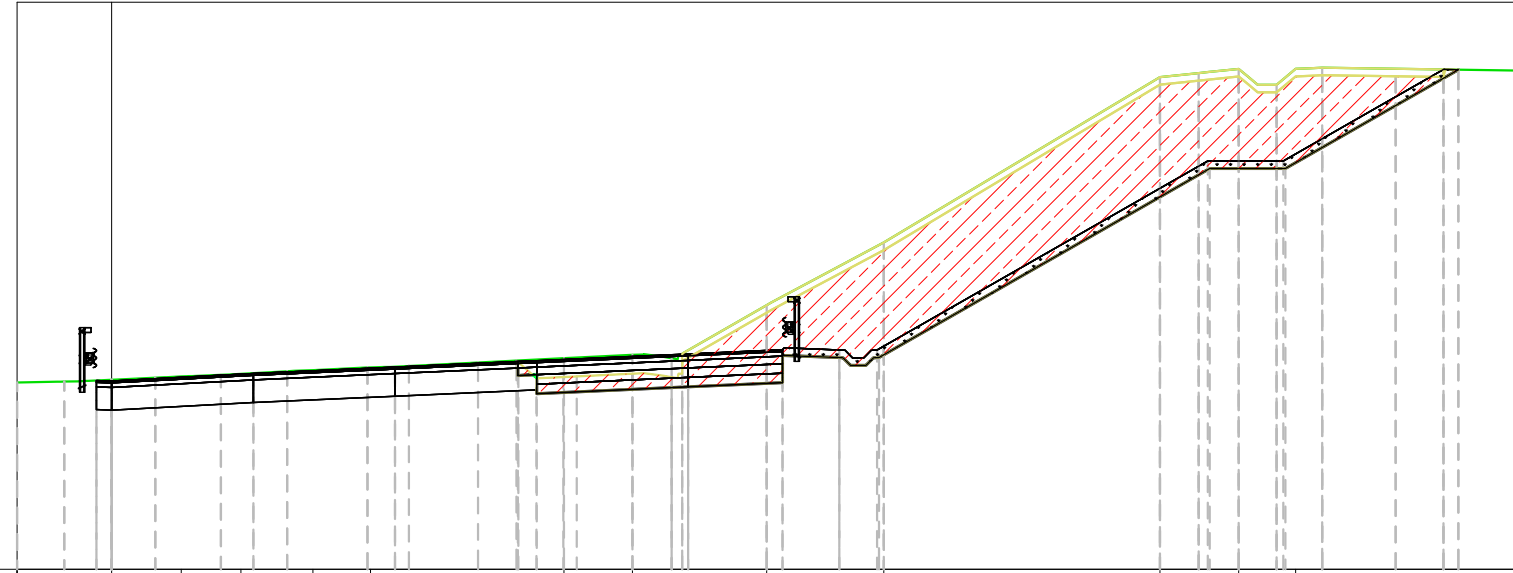

PROGRESSIVE TERRENO	-2.50		1.84	3.42	5.33	6.85		11.97	13.78	17.33	20.43		27.74	29.82	31.33	37.50		
QUOTE TERRENO	144.94	145.01	145.10	145.17	145.27	145.34		145.58	145.67	146.98	148.64		153.02	153.23	153.24	153.19		
DISTANZE PARZIALI TERRENO							4.59			2.22	2.98		7.31			5.47		
PROGRESSIVE PROGETTO	-2.50	-1.25	1.16	2.89	4.65	6.77		11.97	13.78	14.82	17.33	20.43	27.74	28.76	29.82	30.83	32.03	37.50
QUOTE PROGETTO	144.94	144.96	145.01	145.07	145.14	145.24	145.34	145.58	145.67	145.58	146.98	148.64	153.02	153.12	153.23	152.81	153.27	153.19
DISTANZE PARZIALI PROGETTO	1.06				1.23	1.44		4.59	1.47		2.22	2.98		7.31	1.03			5.47

Materiale	Area (m ²)	Vol. (m ³)	Vol. Cum. (m ³)
Base TR07	1.40	14.37	98.76
Binder TR07	2.18	22.13	152.04
Demolizione TR07	5.95	42.06	148.04
Fondazione Misto Cementato TR07	1.63	16.69	114.69
Fondazione Misto Stabilizzato TR07	1.63	16.69	114.69
Riporto TR07	0.01	0.04	47.92
Scotico TR07	4.03	43.99	222.39
Sterro TR07	45.22	539.45	1286.64
Usura TR07	0.58	5.88	40.41
Vegetale rilevato TR07	0.00	0.00	17.08
Vegetale trincea TR07	3.96	41.98	105.40

Asse Carr. Nord A52
 Sez. 45
 Progr.: 5+530.00
 Q.Rif. : 140.00

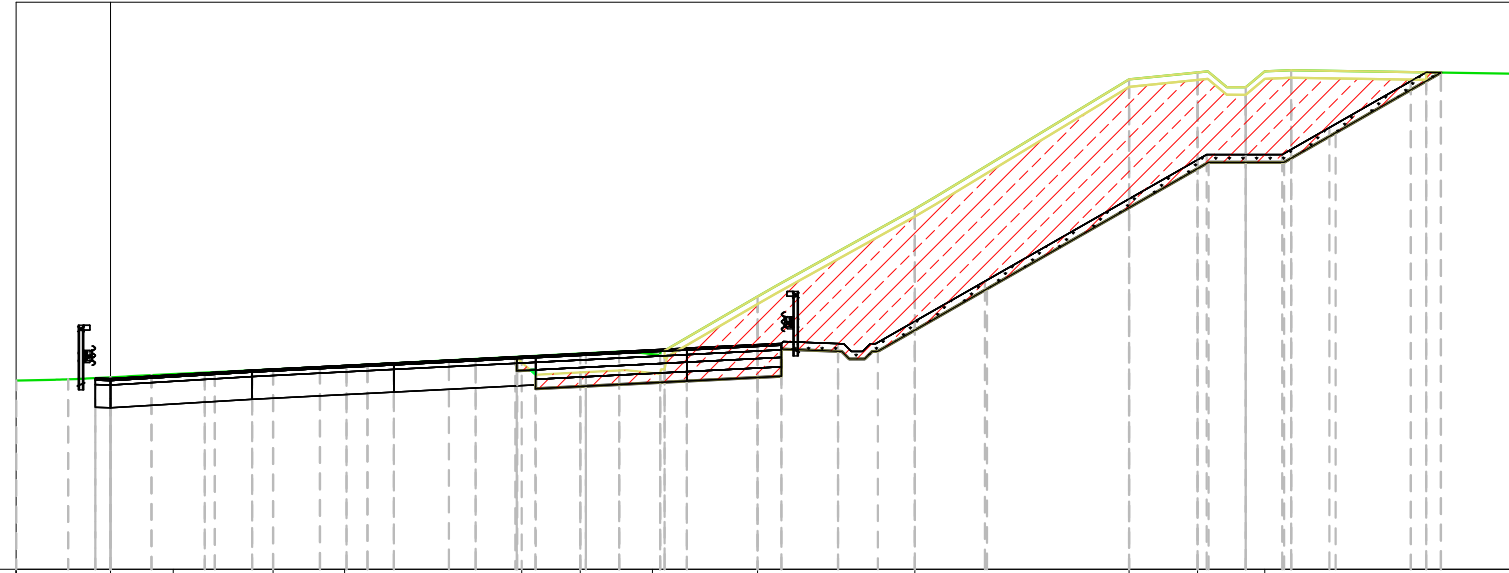

PROGRESSIVE TERRENO	-2.50		1.66	4.30	6.20		10.88	12.43	14.34	17.12	21.28		26.95	28.76	30.54	37.50				
QUOTE TERRENO	144.99	145.08	145.16	145.29	145.38		145.63	145.71	145.69	147.21	149.53		152.96	153.14	153.17	153.10				
DISTANZE PARZIALI TERRENO						4.08			2.40	3.68		5.13	1.81		6.26					
PROGRESSIVE PROGETTO	-2.50	-1.12	1.08	2.76	4.30	5.54	6.80		10.88	12.43	13.46	14.54	17.12	21.28	26.95	28.76	30.04	31.24	37.50	
QUOTE PROGETTO	144.99	145.02	145.08	145.13	145.21	145.29	145.35	145.42		145.63	145.71	145.76	145.67	147.21	149.53	152.96	153.14	152.75	153.20	153.10
DISTANZE PARZIALI PROGETTO	1.04		1.10	1.14		4.08		1.12		2.40	3.68		5.13	1.81		6.26				

TABELLA MATERIALI - pk. 5+530.00			
Materiale	Area (m ²)	Vol. (m ³)	Vol. Cum. (m ³)
Base TR07	1.40	14.37	113.14
Binder TR07	2.18	22.13	174.17
Demolizione TR07	1.71	39.66	187.69
Fondazione Misto Cementato TR07	1.63	16.69	131.38
Fondazione Misto Stabilizzato TR07	1.63	16.69	131.38
Riporto TR07	0.01	0.08	48.00
Scotico TR07	4.03	44.25	266.64
Sterro TR07	46.17	572.81	1859.45
Usura TR07	0.58	5.88	46.29
Vegetale rilevato TR07	0.00	0.00	17.08
Vegetale trincea TR07	3.86	41.00	146.40

Asse Carr. Nord A52
 Sez. 46
 Progr.: 5+540.00
 Q.Rif. : 140.00



TABELLA MATERIALI - pk.
5+540.00

Materiale	Area (m ²)	Vol. (m ³)	Vol. Cum. (m ³)
Base TR07	1.40	14.37	127.51
Binder TR07	2.18	22.13	196.30
Demolizione TR07	1.58	16.79	204.49
Fondazione Misto Cementato TR07	1.63	16.69	148.07
Fondazione Misto Stabilizzato TR07	1.63	16.69	148.07
Riporto TR07	0.01	0.09	48.09
Scotico TR07	4.04	44.28	310.92
Sterro TR07	48.21	591.18	2450.63
Usura TR07	0.58	5.88	52.18
Vegetale rilevato TR07	0.00	0.00	17.08
Vegetale trincea TR07	3.81	40.21	186.61

Asse Carr. Nord A52
 Sez. 47
 Progr.: 5+550.00
 Q.Rif. : 140.00

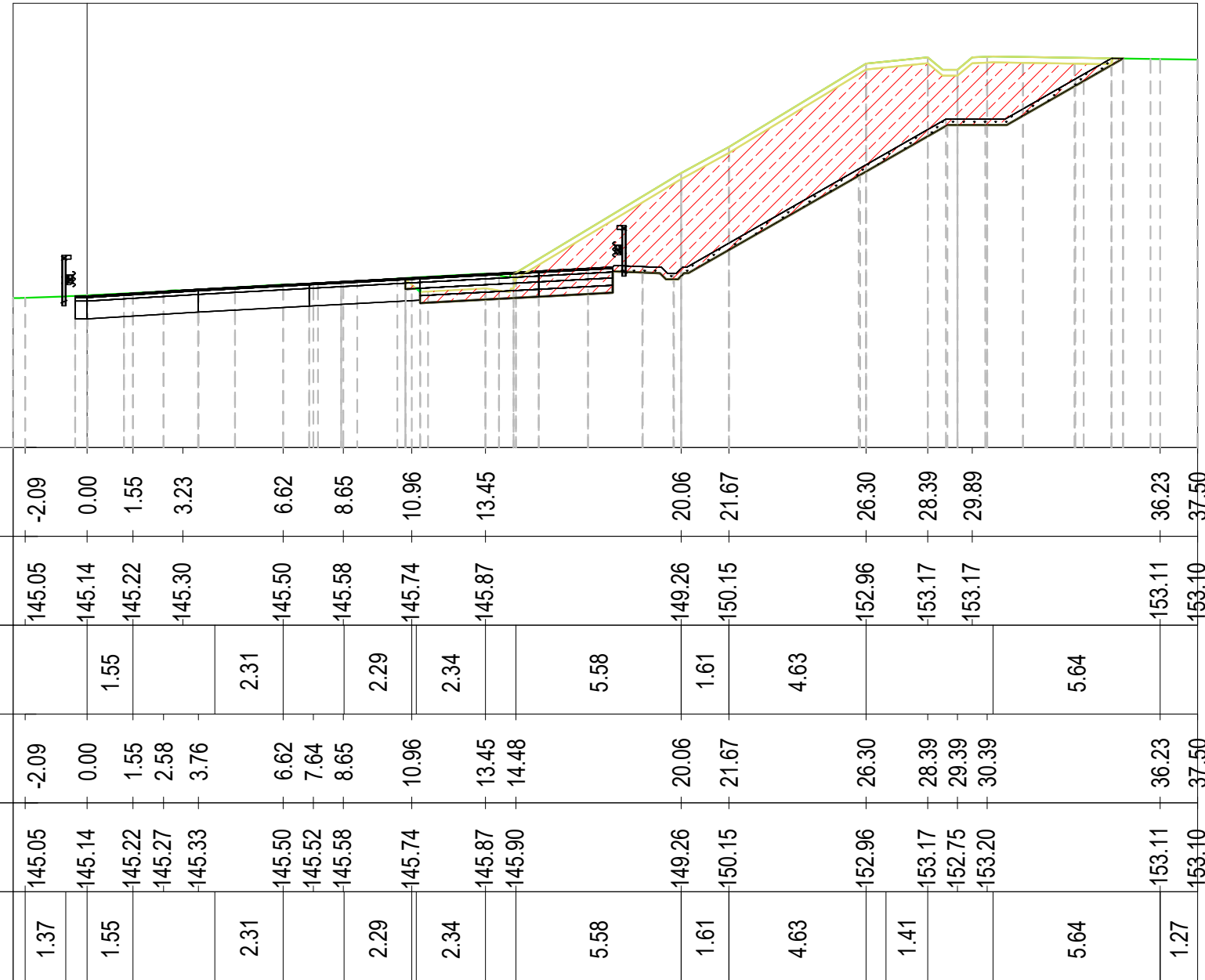
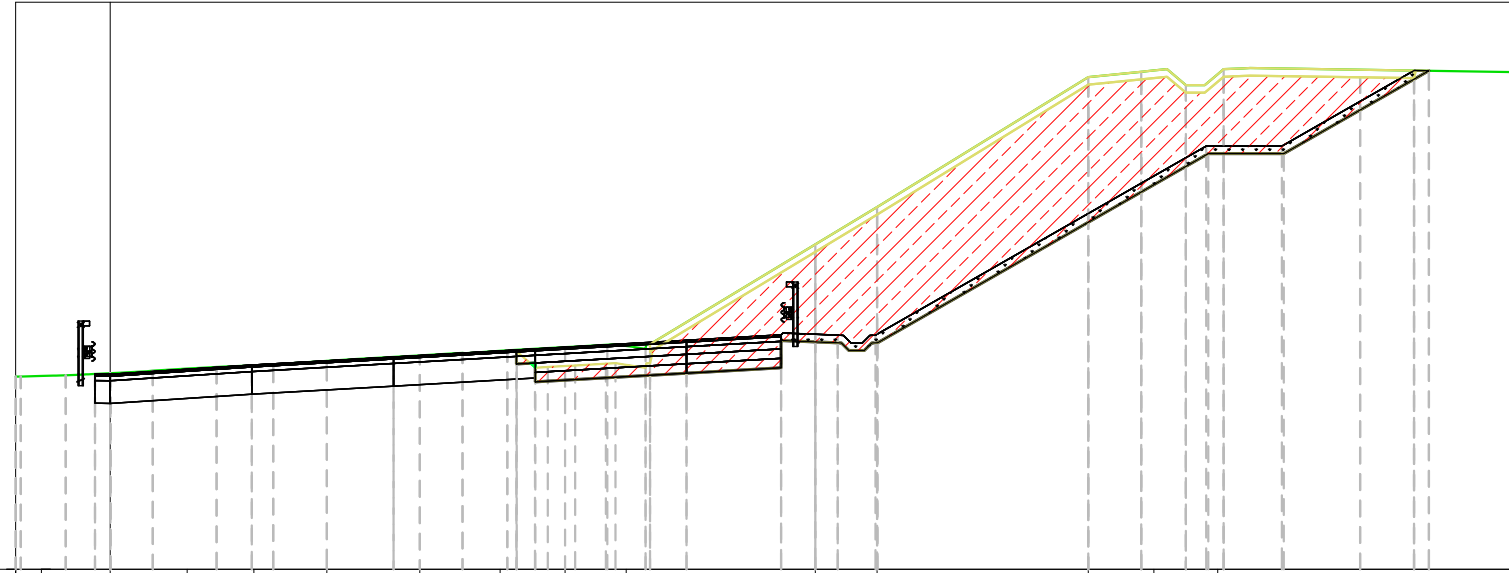

PROGRESSIVE TERRENO	-2.50	-1.82		2.04	3.80	5.73	8.19	10.32	12.04	13.65		18.66	20.29		25.88	27.62	29.30		37.50	
QUOTE TERRENO	145.11	145.19	145.31	145.39	145.51	145.66	145.78	145.87	145.90		148.59	149.58		153.02	153.19	153.09		153.15		
DISTANZE PARZIALI TERRENO						1.67					4.30	1.63	5.59				7.34			
PROGRESSIVE PROGETTO	-2.36	-1.18	1.13	2.82	4.32	5.73	8.19	9.33	10.51	12.04	13.15	14.17		18.66	20.29	25.88	27.28	28.46	29.46	37.50
QUOTE PROGETTO	145.10	145.13	145.19	145.25	145.35	145.41	145.51	145.66	145.72	145.79	145.87	145.94	145.83	148.59	149.58	153.02	153.16	152.81	153.23	153.15
DISTANZE PARZIALI PROGETTO							1.67				4.30	1.63	5.59	1.40					7.34	

Materiale	Area (m ²)	Vol. (m ³)	Vol. Cum. (m ³)
Base TR07	1.40	14.37	141.87
Binder TR07	2.18	22.13	218.43
Demolizione TR07	1.52	15.83	220.32
Fondazione Misto Cementato TR07	1.63	16.69	164.76
Fondazione Misto Stabilizzato TR07	1.63	16.69	164.76
Riporto TR07	0.01	0.09	48.18
Scotico TR07	4.04	44.34	355.26
Sterro TR07	49.37	611.02	3061.65
Usura TR07	0.58	5.88	58.06
Vegetale rilevato TR07	0.00	0.00	17.08
Vegetale trincea TR07	3.79	39.83	226.44

Asse Carr. Nord A52
 Sez. 48
 Progr.: 5+560.00
 Q.Rif. : 140.00

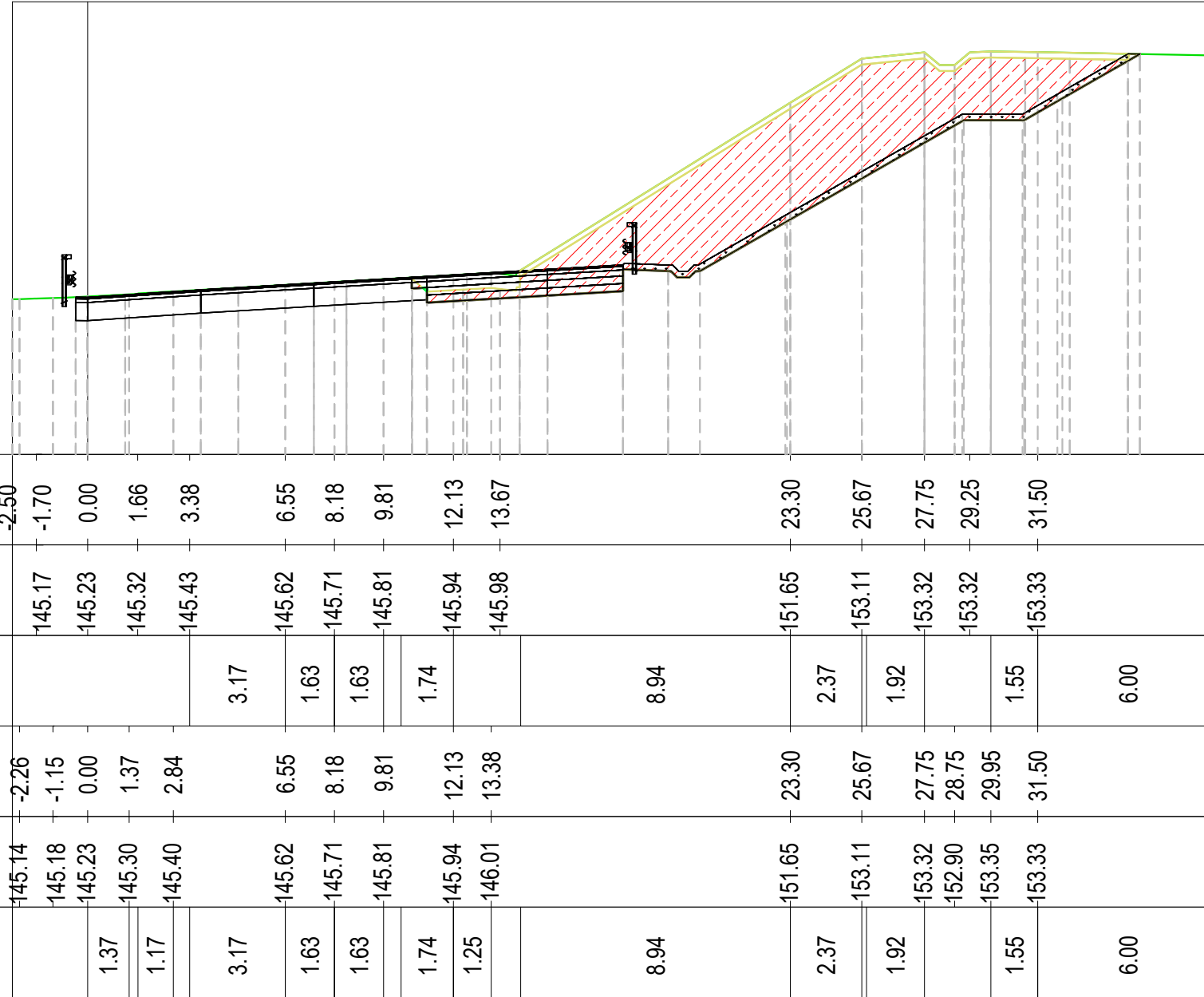

PROGRESSIVE TERRENO	-2.50	-1.70	0.00	1.66	3.38		6.55	8.18	9.81	12.13	13.67		23.30	25.67	27.75	29.25	31.50	37.50	
QUOTE TERRENO	145.17	145.23	145.32	145.43		145.62	145.71	145.81	145.94	145.98		151.65	153.11	153.32	153.32	153.33		153.22	
DISTANZE PARZIALI TERRENO						3.17	1.63	1.63	1.74		8.94		2.37	1.92		1.55		6.00	
PROGRESSIVE PROGETTO	-2.26	-1.15	0.00	1.37	2.84		6.55	8.18	9.81	12.13	13.38		23.30	25.67	27.75	28.75	29.95	31.50	37.50
QUOTE PROGETTO	145.14	145.18	145.23	145.30	145.40		145.62	145.71	145.81	145.94	146.01		151.65	153.11	153.32	152.90	153.35	153.33	153.22
DISTANZE PARZIALI PROGETTO			1.37	1.17		3.17	1.63	1.63	1.74	1.25		8.94		2.37	1.92		1.55		6.00

Materiale	Area (m ²)	Vol. (m ³)	Vol. Cum. (m ³)
Base TR07	1.40	14.37	156.24
Binder TR07	2.18	22.13	240.56
Demolizione TR07	1.54	15.63	235.95
Fondazione Misto Cementato TR07	1.62	16.68	181.44
Fondazione Misto Stabilizzato TR07	1.62	16.68	181.44
Riporto TR07	0.01	0.10	48.29
Scotico TR07	4.03	44.31	399.57
Sterro TR07	50.69	626.42	3688.07
Usura TR07	0.58	5.88	63.94
Vegetale rilevato TR07	0.00	0.00	17.08
Vegetale trincea TR07	3.79	39.71	266.15

Asse Carr. Nord A52
 Sez. 49
 Progr.: 5+570.00
 Q.Rif. : 140.00

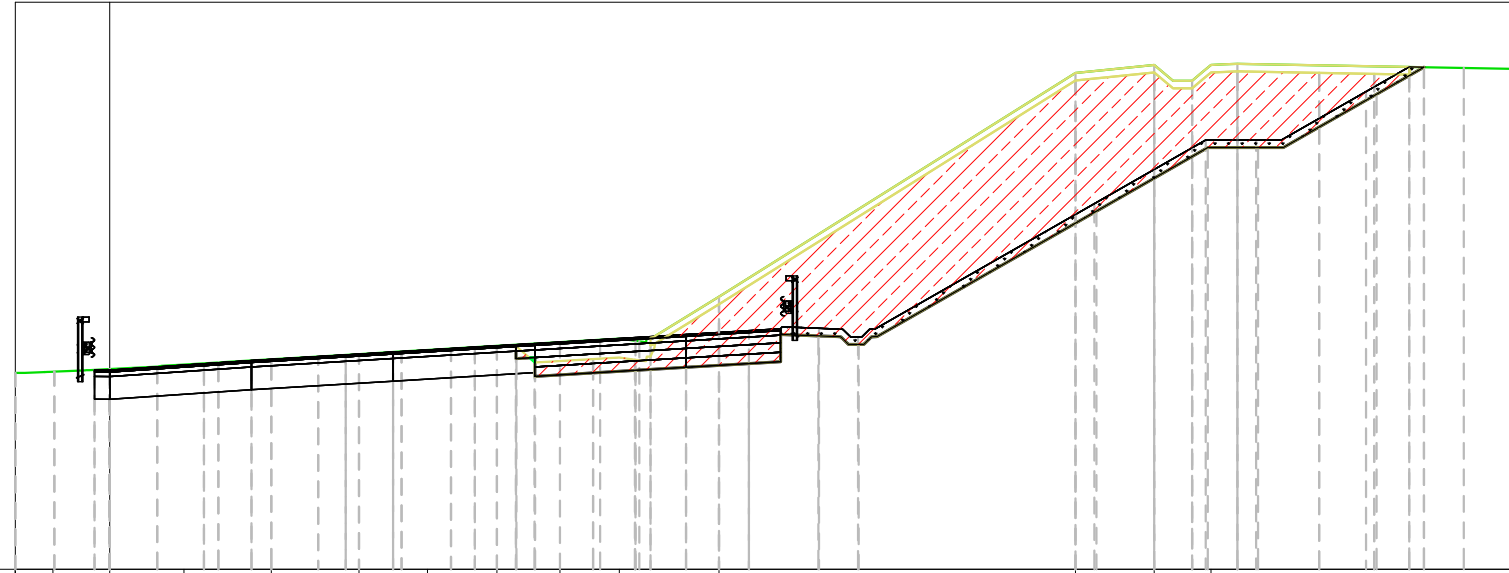

PROGRESSIVE TERRENO	-2.50	-1.50	0.00	1.96	4.27	6.59	8.41	10.25	11.91	13.48	16.12	25.55	27.64	29.14	37.50					
QUOTE TERRENO	145.19	145.22	145.29	145.42	145.55	145.69	145.80	145.91	146.01	146.10	147.21	153.13	153.34	153.34	153.23					
DISTANZE PARZIALI TERRENO								1.70			9.43				7.66					
PROGRESSIVE PROGETTO	-2.50	-1.47	0.00	1.26	2.87	4.27	5.51	6.59	7.72	9.03	10.25	11.91	12.97	14.01	16.12	25.55	27.64	28.64	29.84	37.50
QUOTE PROGETTO	145.19	145.23	145.29	145.36	145.47	145.55	145.63	145.69	145.76	145.84	145.91	146.01	146.07	146.03	147.21	153.13	153.34	152.92	153.37	153.23
DISTANZE PARZIALI PROGETTO					1.15		1.08	1.13		1.22	1.46	1.06		1.70		9.43		1.12		7.66

TABELLA MATERIALI - pk. 5+570.00			
Materiale	Area (m ²)	Vol. (m ³)	Vol. Cum. (m ³)
Base TR07	1.40	14.37	170.61
Binder TR07	2.18	22.13	262.68
Demolizione TR07	1.66	16.34	252.29
Fondazione Misto Cementato TR07	1.62	16.68	198.13
Fondazione Misto Stabilizzato TR07	1.62	16.68	198.13
Riporto TR07	0.01	0.11	48.39
Scotico TR07	4.01	44.15	443.72
Sterro TR07	49.70	628.43	4316.50
Usura TR07	0.58	5.88	69.83
Vegetale rilevato TR07	0.00	0.00	17.08
Vegetale trincea TR07	3.76	39.57	305.72

Asse Carr. Nord A52
 Sez. 50
 Progr.: 5+580.00
 Q.Rif. : 140.00

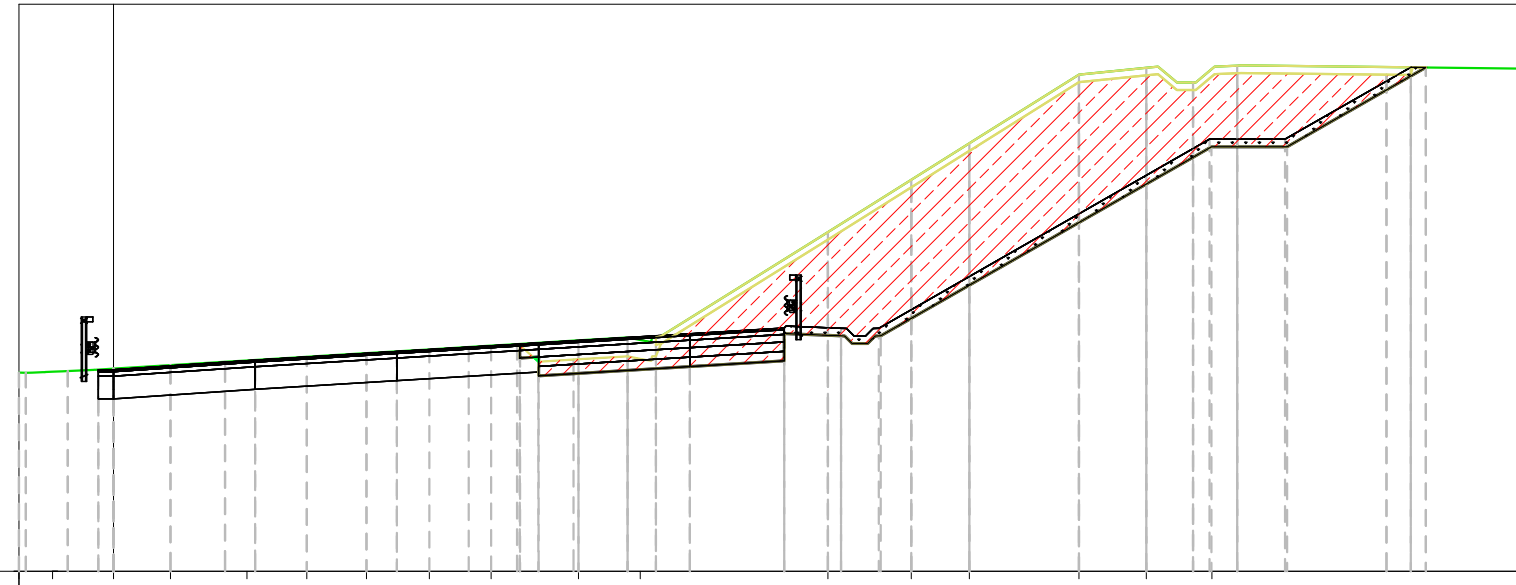

PROGRESSIVE TERRENO	-2.50	-1.61	0.00	1.51	3.53	5.11	6.69	8.36	9.99	12.30	13.94	18.90	21.11	22.64	25.54	27.33	29.06	37.50	
QUOTE TERRENO	145.28	145.36	145.45	145.58	145.67	145.77	145.87	145.97	146.11	146.12	148.97	150.35	151.32	153.14	153.32	153.29		153.29	
DISTANZE PARZIALI TERRENO					1.58		1.67	1.63	1.70		4.42	1.85	1.53	2.84	1.78		7.66		
PROGRESSIVE PROGETTO	-2.32	-1.21	0.00	1.51	2.95	5.11	6.69	8.36	9.99	12.30	13.60	18.90	21.11	22.64	25.54	27.33	28.56	29.73	37.50
QUOTE PROGETTO	145.25	145.29	145.36	145.45	145.54	145.67	145.77	145.87	145.97	146.11	146.18	148.97	150.35	151.32	153.14	153.32	152.93	153.37	153.29
DISTANZE PARZIALI PROGETTO			1.45		1.58	1.05	1.67	1.63	1.70		4.42	1.85	1.53	2.84	1.78		7.66		

Materiale	Area (m ²)	Vol. (m ³)	Vol. Cum. (m ³)
Base TR07	1.40	14.37	184.98
Binder TR07	2.18	22.13	284.81
Demolizione TR07	1.55	16.41	268.69
Fondazione Misto Cementato TR07	1.62	16.68	214.81
Fondazione Misto Stabilizzato TR07	1.62	16.68	214.81
Riporto TR07	0.01	0.10	48.49
Scotico TR07	4.00	43.94	487.66
Sterro TR07	48.58	615.22	4931.72
Usura TR07	0.58	5.88	75.71
Vegetale rilevato TR07	0.00	0.00	17.08
Vegetale trincea TR07	3.75	39.36	345.08

Asse Carr. Nord A52
 Sez. 51
 Progr.: 5+590.00
 Q.Rif. : 140.00

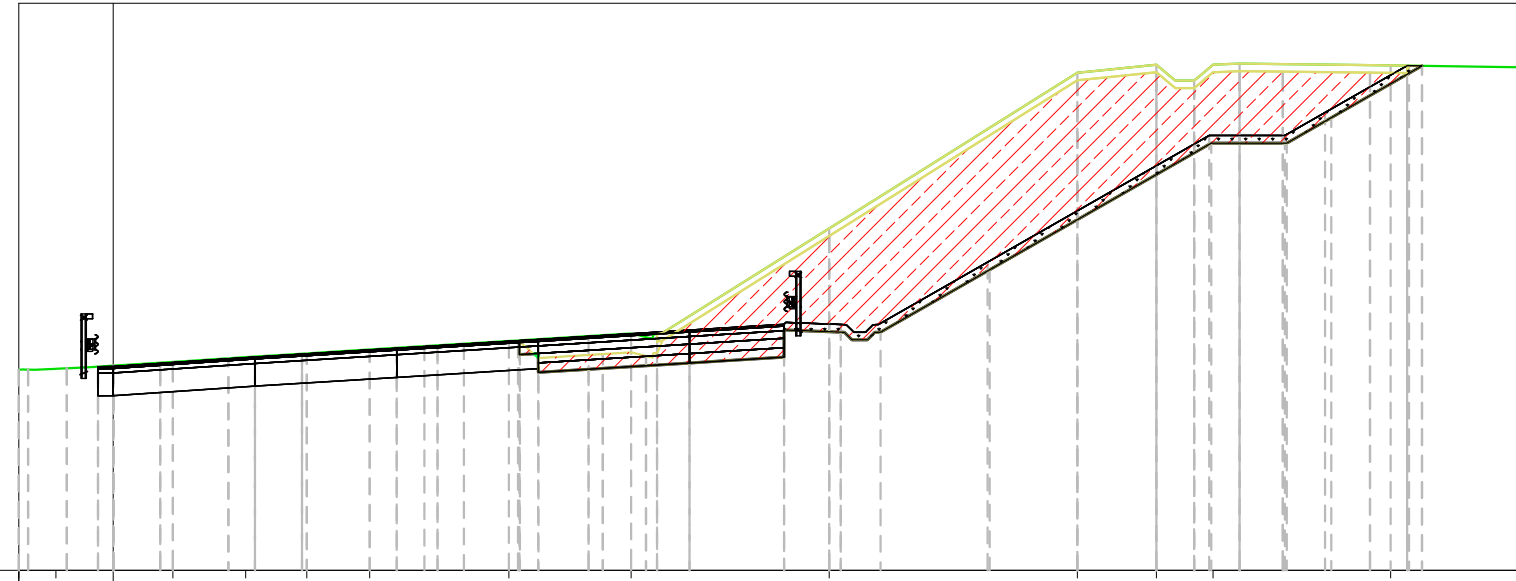

PROGRESSIVE TERRENO

-2.50 -1.52 1.58 3.50 5.12 6.79 10.47 13.70 18.94 25.51 27.60 29.10 33.80 37.50

QUOTE TERRENO

145.31 145.33 145.41 145.51 145.64 145.74 145.84 146.07 146.27 149.04 153.16 153.37 153.37 153.36 153.30

DISTANZE PARZIALI TERRENO

1.61 3.68 2.75 4.41 6.16 1.66 4.00 3.70

PROGRESSIVE PROGETTO

-2.25 -1.23 1.58 3.05 5.12 6.79 10.47 13.70 18.94 25.51 27.60 28.60 29.80 33.80 37.50

QUOTE PROGETTO

145.31 145.35 145.41 145.51 145.61 145.74 145.84 146.07 146.27 149.04 153.16 153.37 152.95 153.40 153.36 153.30

DISTANZE PARZIALI PROGETTO

1.43 1.00 1.61 1.09 3.68 2.75 4.41 6.16 1.66 4.00 3.70

TABELLA MATERIALI - pk.
5+590.00

Materiale	Area (m ²)	Vol. (m ³)	Vol. Cum. (m ³)
Base TR07	1.40	14.37	199.34
Binder TR07	2.18	22.13	306.94
Demolizione TR07	1.57	15.97	284.66
Fondazione Misto Cementato TR07	1.62	16.68	231.49
Fondazione Misto Stabilizzato TR07	1.62	16.68	231.49
Riporto TR07	0.01	0.09	48.59
Scotico TR07	3.97	43.69	531.35
Sterro TR07	47.82	603.44	5535.16
Usura TR07	0.58	5.88	81.59
Vegetale rilevato TR07	0.00	0.00	17.08
Vegetale trincea TR07	3.73	39.19	384.27

Asse Carr. Nord A52
 Sez. 52
 Progr.: 5+600.00
 Q.Rif. : 140.00

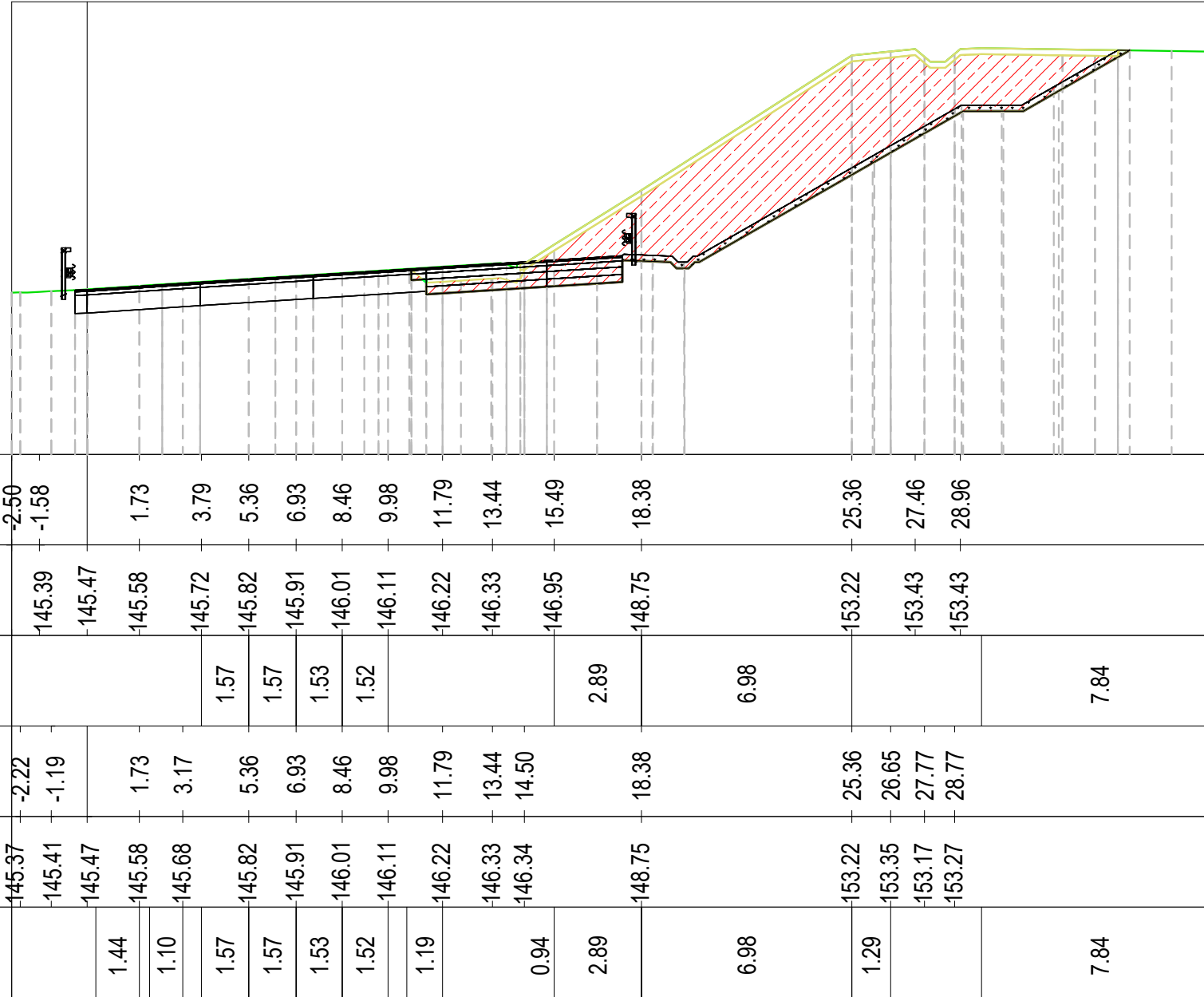

PROGRESSIVE TERRENO	-2.50	-1.58	1.73	3.79	5.36	6.93	8.46	9.98	11.79	13.44	15.49	18.38	25.36	27.46	28.96	37.50	
QUOTE TERRENO	145.39	145.47	145.58	145.72	145.82	145.91	146.01	146.11	146.22	146.33	146.95	148.75	153.22	153.43	153.43	153.34	
DISTANZE PARZIALI TERRENO				1.57	1.57	1.53	1.52				2.89		6.98			7.84	
PROGRESSIVE PROGETTO	-2.22	-1.19	1.73	3.17	5.36	6.93	8.46	9.98	11.79	13.44	14.50	18.38	25.36	26.65	27.77	28.77	
QUOTE PROGETTO	145.37	145.41	145.47	145.58	145.68	145.82	145.91	146.01	146.11	146.22	146.33	146.34	148.75	153.22	153.35	153.17	153.27
DISTANZE PARZIALI PROGETTO			1.44	1.10	1.57	1.57	1.53	1.52	1.19		0.94	2.89		6.98	1.29		7.84

Materiale	Area (m ²)	Vol. (m ³)	Vol. Cum. (m ³)
Base TR07	1.40	14.37	213.71
Binder TR07	2.18	22.13	329.07
Demolizione TR07	1.56	16.01	300.67
Fondazione Misto Cementato TR07	1.62	16.68	248.17
Fondazione Misto Stabilizzato TR07	1.62	16.68	248.17
Riporto TR07	0.01	0.08	48.67
Scotico TR07	3.96	43.51	574.85
Sterro TR07	47.92	599.26	6134.42
Usura TR07	0.58	5.88	87.48
Vegetale rilevato TR07	0.00	0.00	17.08
Vegetale trincea TR07	3.72	39.01	423.28

Asse Carr. Nord A52
 Sez. 53
 Progr.: 5+610.00
 Q.Rif. : 140.00

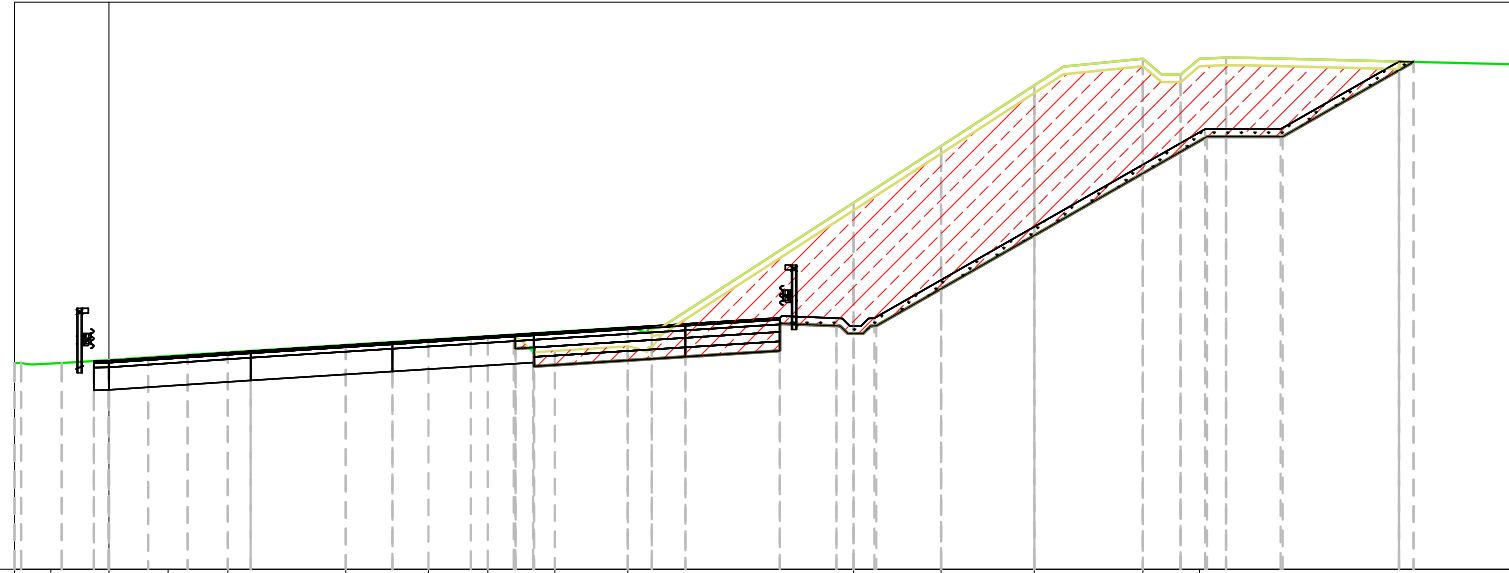

PROGRESSIVE TERRENO	-2.50	-1.54	0.00	1.56	3.14		6.26	8.45	10.02	11.80	13.73		19.70	22.02	24.48	27.35	28.85		37.50	
QUOTE TERRENO		145.44	145.53	145.64	145.74		145.93	146.07	146.16	146.28	146.40		149.69	151.19	152.80	153.50	153.50		153.35	
DISTANZE PARZIALI TERRENO						3.12		1.54	1.57		1.93		5.07	2.32	2.47		2.04		7.27	
PROGRESSIVE PROGETTO	-2.33	-1.25	0.00	1.04	2.08	3.14		6.26	8.45	10.02	11.22	13.73		19.70	22.02	24.48	27.35	28.35	29.55	37.50
QUOTE PROGETTO	145.46	145.46	145.53	145.60	145.67	145.74		145.93	146.07	146.16	146.24	146.40		149.69	151.19	152.80	153.50	153.08	153.53	153.35
DISTANZE PARZIALI PROGETTO			1.04			3.12		1.54	1.57		1.93		5.07	2.32	2.47		2.04			7.27

TABELLA MATERIALI - pk. 5+610.00			
Materiale	Area (m ²)	Vol. (m ³)	Vol. Cum. (m ³)
Base TR07	1.40	14.37	228.07
Binder TR07	2.18	22.13	351.19
Demolizione TR07	1.56	15.94	316.61
Fondazione Misto Cementato TR07	1.62	16.68	264.85
Fondazione Misto Stabilizzato TR07	1.62	16.68	264.85
Riporto TR07	0.01	0.09	48.76
Scotico TR07	3.95	43.42	618.27
Sterro TR07	48.13	601.15	6735.57
Usura TR07	0.58	5.88	93.36
Vegetale rilevato TR07	0.00	0.00	17.08
Vegetale trincea TR07	3.70	38.87	462.15

Asse Carr. Nord A52
 Sez. 54
 Progr.: 5+620.00
 Q.Rif. : 140.00

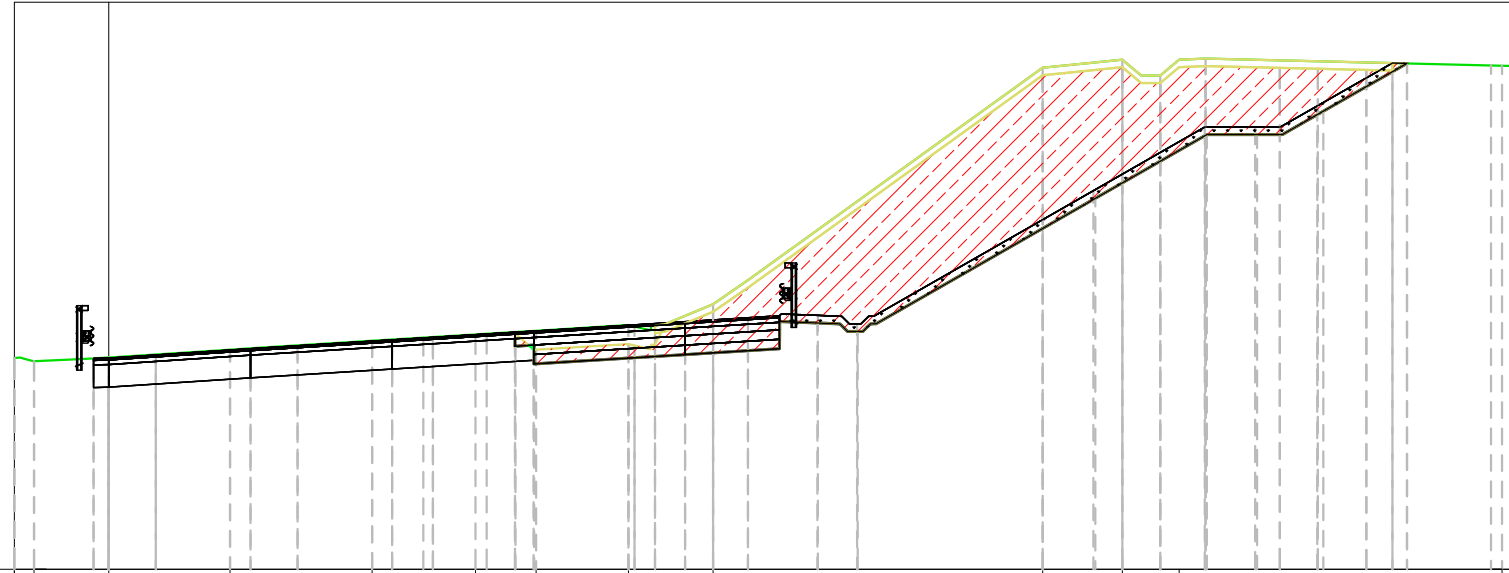

PROGRESSIVE TERRENO	-1.98	0.00	3.21	6.97	9.70	11.31	13.75	15.99		24.71	26.82	28.32		36.86
QUOTE TERRENO	145.50	145.60	145.81	146.04	146.21	146.31	146.46	147.01		153.27	153.48	153.48		153.32
DISTANZE PARZIALI TERRENO		3.07		3.07	2.73		2.44		7.78				7.84	
PROGRESSIVE PROGETTO	-1.98	0.00	3.21	6.97	9.70	11.31	13.75	15.99		24.71	26.82	27.82	29.02	36.86
QUOTE PROGETTO	145.50	145.60	145.81	146.04	146.21	146.31	146.46	147.01		153.27	153.48	153.06	153.51	153.32
DISTANZE PARZIALI PROGETTO	1.40	3.07		3.07	2.73		2.44	1.27	0.94	7.78	1.26		7.84	

Materiale	Area (m ²)	Vol. (m ³)	Vol. Cum. (m ³)
Base TR07	1.40	14.37	242.44
Binder TR07	2.18	22.13	373.32
Demolizione TR07	1.60	16.16	332.77
Fondazione Misto Cementato TR07	1.62	16.68	281.54
Fondazione Misto Stabilizzato TR07	1.62	16.68	281.54
Riporto TR07	0.01	0.09	48.85
Scotico TR07	3.90	43.08	661.35
Sterro TR07	46.86	594.60	7330.18
Usura TR07	0.58	5.88	99.24
Vegetale rilevato TR07	0.00	0.00	17.08
Vegetale trincea TR07	3.66	38.60	500.75

Asse Carr. Nord A52
 Sez. 55
 Progr.: 5+630.00
 Q.Rif. : 140.00



TABELLA MATERIALI - pk. 5+630.00			
Materiale	Area (m ²)	Vol. (m ³)	Vol. Cum. (m ³)
Base TR07	1.40	14.37	256.80
Binder TR07	2.18	22.13	395.45
Demolizione TR07	1.68	16.78	349.55
Fondazione Misto Cementato TR07	1.62	16.68	298.22
Fondazione Misto Stabilizzato TR07	1.62	16.68	298.22
Riporto TR07	0.01	0.10	48.95
Scotico TR07	3.86	42.56	703.91
Sterro TR07	49.09	600.55	7930.73
Usura TR07	0.58	5.88	105.13
Vegetale rilevato TR07	0.00	0.00	17.08
Vegetale trincea TR07	3.65	38.32	539.08

Asse Carr. Nord A52
 Sez. 56
 Progr.: 5+640.00
 Q.Rif. : 140.00

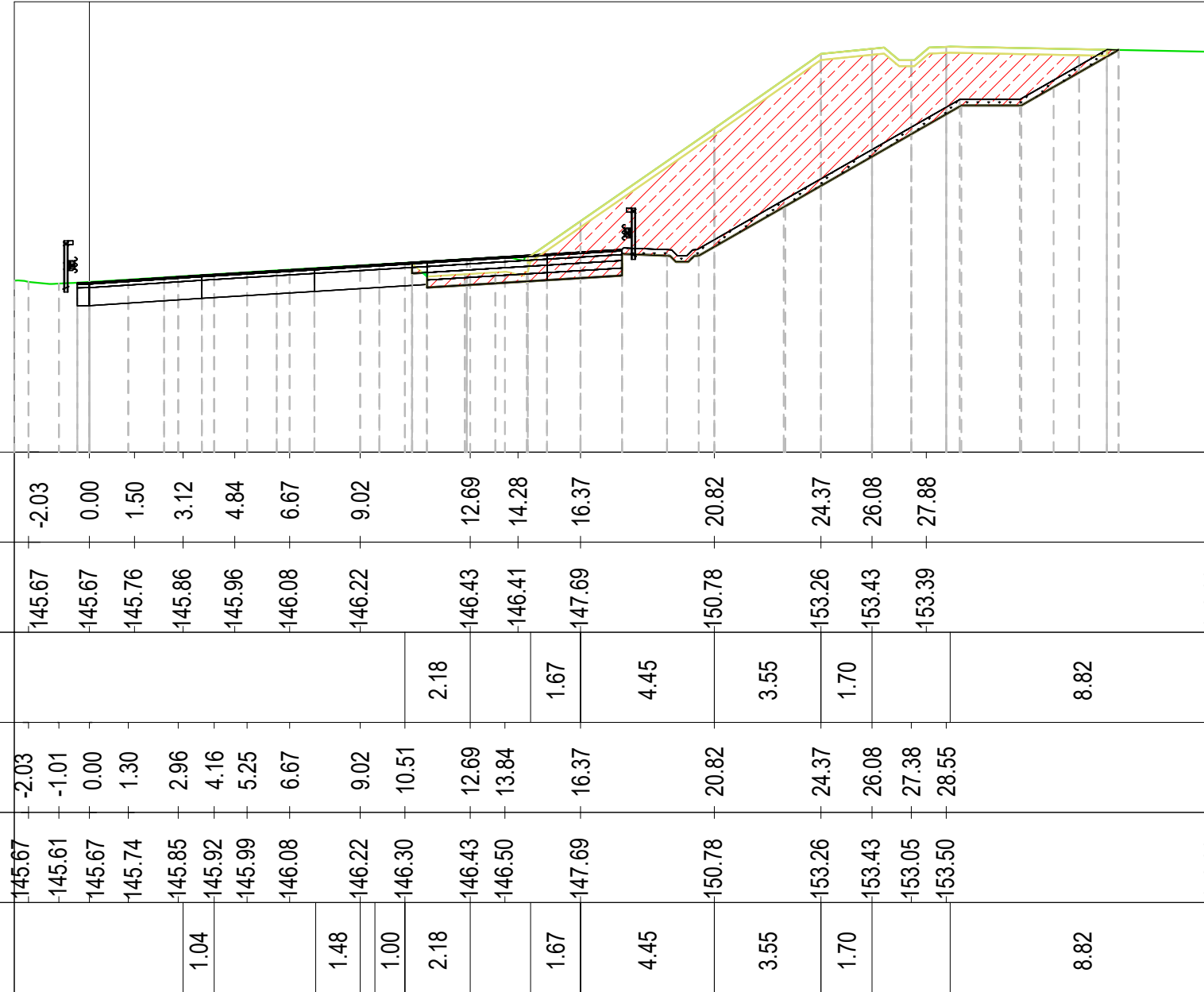

TABELLA MATERIALI - pk. 5+640.00			
Materiale	Area (m ²)	Vol. (m ³)	Vol. Cum. (m ³)
Base TR07	1.40	14.37	271.17
Binder TR07	2.18	22.13	417.58
Demolizione TR07	1.71	17.33	366.89
Fondazione Misto Cementato TR07	1.62	16.68	314.90
Fondazione Misto Stabilizzato TR07	1.62	16.68	314.90
Riporto TR07	0.01	0.10	49.06
Scotico TR07	3.86	42.32	746.24
Sterro TR07	49.97	619.87	8550.59
Usura TR07	0.58	5.88	111.01
Vegetale rilevato TR07	0.00	0.00	17.08
Vegetale trincea TR07	3.66	38.31	577.38

PROGRESSIVE TERRENO	-1.94	3.19	6.97	10.69	13.58	17.79	24.31	26.41	27.91	33.60	37.50					
QUOTE TERRENO	145.84	145.72	145.91	146.14	146.35	146.52	148.74	153.30	153.52	153.52	153.45	153.36				
DISTANZE PARZIALI TERRENO		3.19	3.06	2.95	2.89	3.05	5.47	1.55	4.99	3.90						
PROGRESSIVE PROGETTO	-2.30	-1.29	3.19	6.97	10.69	13.58	14.61	17.79	18.84	24.31	26.41	27.41	28.61	33.60	37.50	
QUOTE PROGETTO	145.84	145.78	145.72	145.91	146.14	146.35	146.52	146.55	148.74	149.48	153.30	153.52	153.10	153.55	153.45	153.36
DISTANZE PARZIALI PROGETTO		3.19	3.06	2.95	2.89	3.05	0.96	5.47	1.55	4.99	3.90					

Asse Carr. Nord A52
 Sez. 57
 Progr.: 5+650.00
 Q.Rif. : 140.00

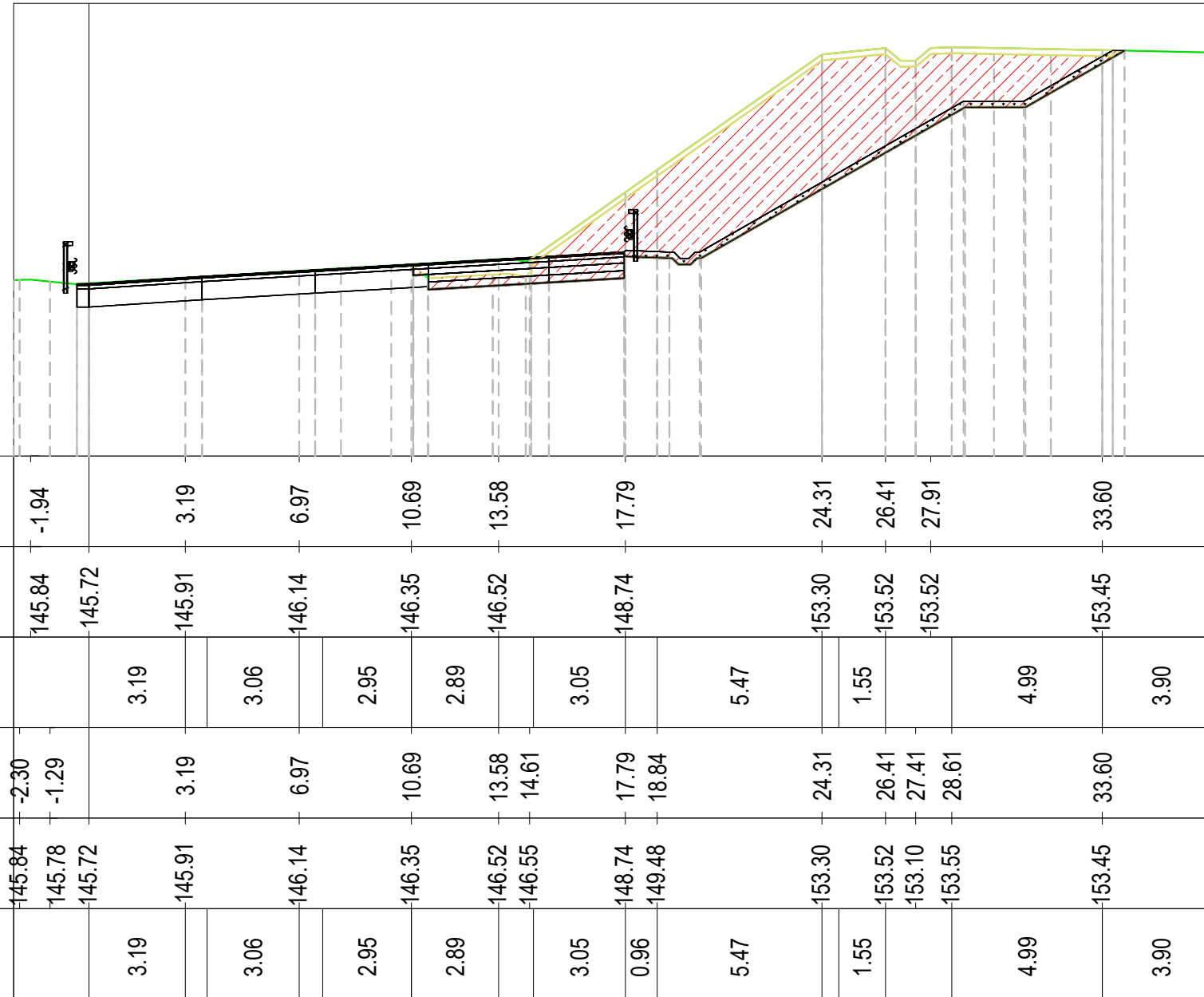
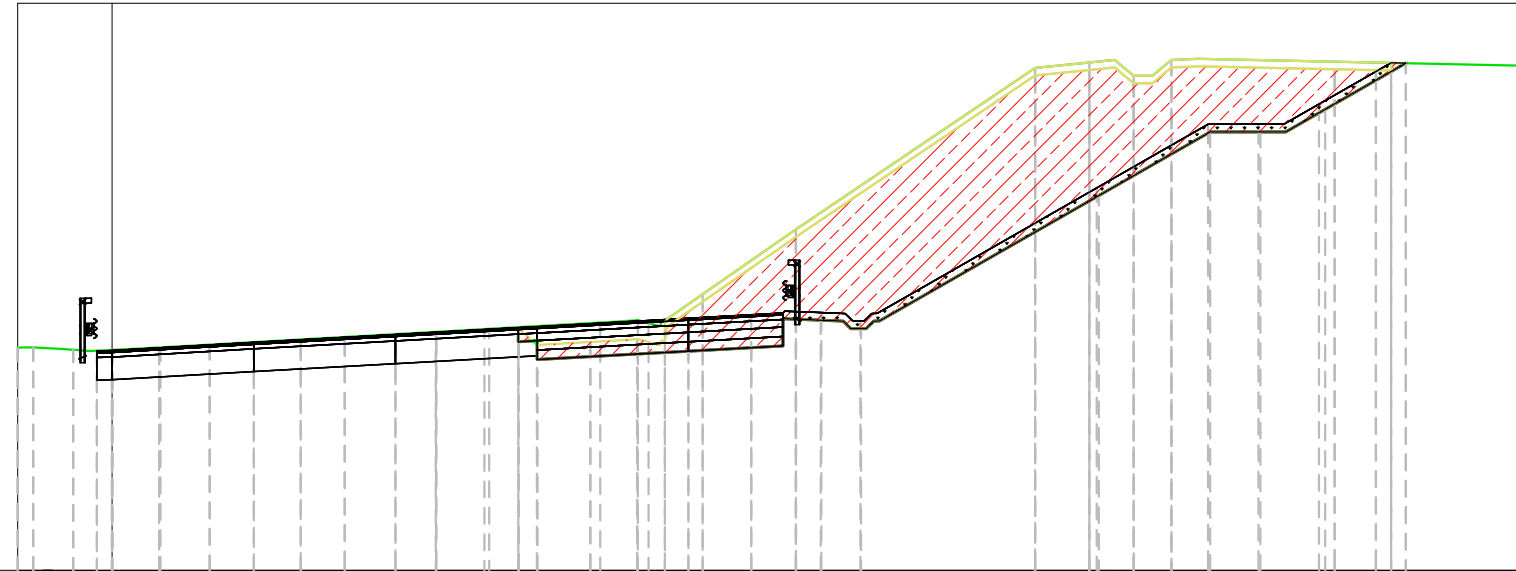

PROGRESSIVE TERRENO	-1.82	0.00	2.58	6.16	9.98	12.92	14.43	18.09	24.42	26.53	28.03	37.50				
QUOTE TERRENO	145.88	145.83	145.97	146.17	146.39	146.56	146.47	149.02	153.29	153.50	153.50	153.35				
DISTANZE PARZIALI TERRENO				3.07		3.12		2.20		2.47		6.33		8.77		
PROGRESSIVE PROGETTO	-2.09	-1.03	0.00	1.27	2.58	6.16	9.98	12.92	14.19	15.62	18.09	24.42	25.85	27.03	28.03	37.50
QUOTE PROGETTO	145.90	145.83	145.83	145.90	145.97	146.17	146.39	146.56	146.54	147.30	149.02	153.29	153.43	153.08	153.50	153.35
DISTANZE PARZIALI PROGETTO			1.31		3.07		3.12		2.20	0.91	2.47		6.33	1.43		8.77

TABELLA MATERIALI - pk. 5+650.00			
Materiale	Area (m ²)	Vol. (m ³)	Vol. Cum. (m ³)
Base TR07	1.40	14.37	285.54
Binder TR07	2.18	22.13	439.70
Demolizione TR07	1.69	17.38	384.26
Fondazione Misto Cementato TR07	1.62	16.68	331.58
Fondazione Misto Stabilizzato TR07	1.62	16.68	331.58
Riporto TR07	0.01	0.09	49.14
Scotico TR07	3.84	42.24	788.47
Sterro TR07	49.19	620.39	9170.99
Usura TR07	0.58	5.88	116.89
Vegetale rilevato TR07	0.00	0.00	17.08
Vegetale trincea TR07	3.64	38.24	615.62

Asse Carr. Nord A52
 Sez. 58
 Progr.: 5+660.00
 Q.Rif. : 140.00



TABELLA MATERIALI - pk. 5+660.00			
Materiale	Area (m ²)	Vol. (m ³)	Vol. Cum. (m ³)
Base TR07	1.40	14.20	299.74
Binder TR07	2.18	21.97	461.67
Demolizione TR07	1.70	17.15	401.41
Fondazione Misto Cementato TR07	1.62	16.49	348.07
Fondazione Misto Stabilizzato TR07	1.62	16.49	348.07
Riporto TR07	0.01	0.09	49.23
Scotico TR07	3.83	41.26	829.73
Sterro TR07	47.10	591.16	9762.15
Usura TR07	0.58	5.86	122.75
Vegetale rilevato TR07	0.00	0.00	17.08
Vegetale trincea TR07	3.63	37.26	652.88

PROGRESSIVE TERRENO	-2.08	1.76	3.90	6.29	8.52	10.59	12.36	13.91	23.39	26.80	28.30	30.22	37.50					
QUOTE TERRENO	145.95	145.93	146.01	146.11	146.23	146.33	146.44	146.52	146.60	152.34	153.43	153.43	153.44	153.33				
DISTANZE PARZIALI TERRENO				1.59	1.62			8.65		1.31	1.96		7.28					
PROGRESSIVE PROGETTO	-2.08	1.09	2.82	3.90	6.29	8.52	9.63	10.74	12.02	13.76	23.39	24.69	26.80	27.80	28.96	30.22	37.50	
QUOTE PROGETTO	145.95	145.93	145.98	146.06	146.11	146.23	146.33	146.39	146.45	146.51	146.60	152.34	153.22	153.43	153.01	153.46	153.44	153.33
DISTANZE PARZIALI PROGETTO	1.38	1.09	1.06		1.59	1.62			8.65		1.31	1.96		1.22		7.28		

Asse Carr. Nord A52
 Sez. 59
 Progr.: 5+670.00
 Q.Rif. : 140.00

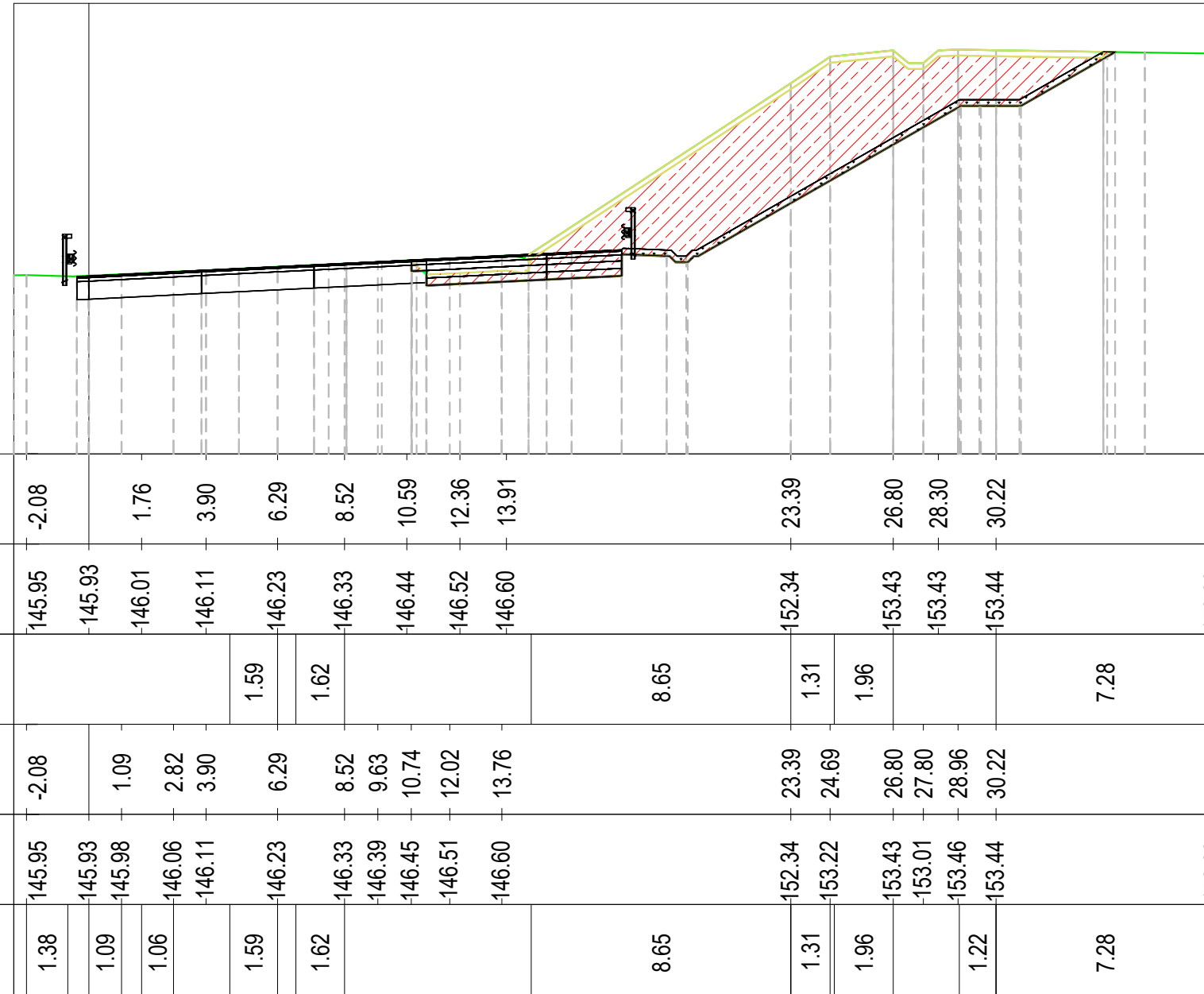
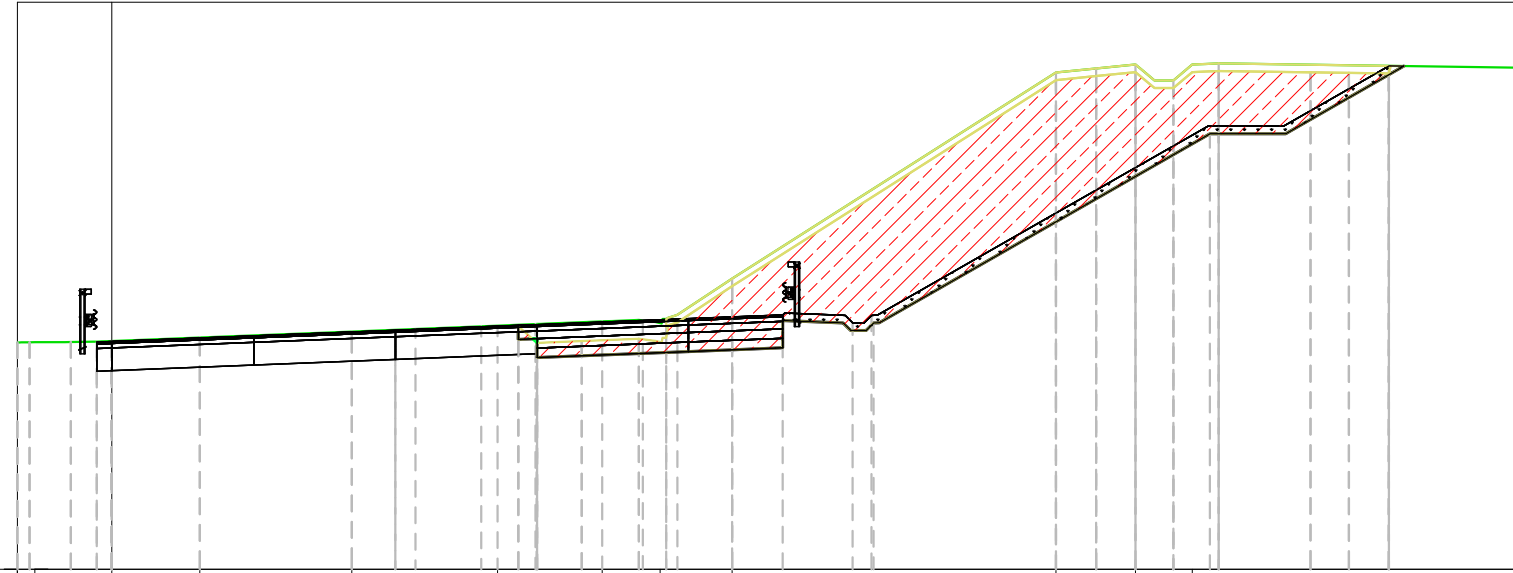

PROGRESSIVE TERRENO	-2.04	2.33	6.35	10.20	12.98	14.51	16.41	24.98	27.09	28.59	37.50					
QUOTE TERRENO	146.01	146.04	146.13	146.28	146.44	146.56	146.51	147.69	153.14	153.35	153.35	153.26				
DISTANZE PARZIALI TERRENO		2.33	3.17	3.24		1.45		8.57			8.21					
PROGRESSIVE PROGETTO	-2.18	-1.09	2.33	6.35	10.20	11.21	12.98	14.05	16.41	24.98	26.04	27.09	28.09	29.29	37.50	
QUOTE PROGETTO	146.00	146.01	146.04	146.13	146.28	146.44	146.49	146.56	146.58	147.69	153.14	153.24	153.35	152.93	153.38	153.26
DISTANZE PARZIALI PROGETTO		2.33	3.17	3.24		1.47		1.45		8.57	1.06	1.04			8.21	

TABELLA MATERIALI - pk. 5+670.00			
Materiale	Area (m ²)	Vol. (m ³)	Vol. Cum. (m ³)
Base TR07	1.40	14.00	313.74
Binder TR07	2.18	21.78	483.45
Demolizione TR07	1.71	17.04	418.46
Fondazione Misto Cementato TR07	1.63	16.25	364.32
Fondazione Misto Stabilizzato TR07	1.63	16.25	364.32
Riporto TR07	0.01	0.09	49.32
Scotico TR07	3.82	40.18	869.91
Sterro TR07	46.10	559.22	10321.37
Usura TR07	0.58	5.82	128.57
Vegetale rilevato TR07	0.00	0.00	17.08
Vegetale trincea TR07	3.62	36.25	689.13

Asse Carr. Nord A52
 Sez. 60
 Progr.: 5+680.00
 Q.Rif. : 140.00

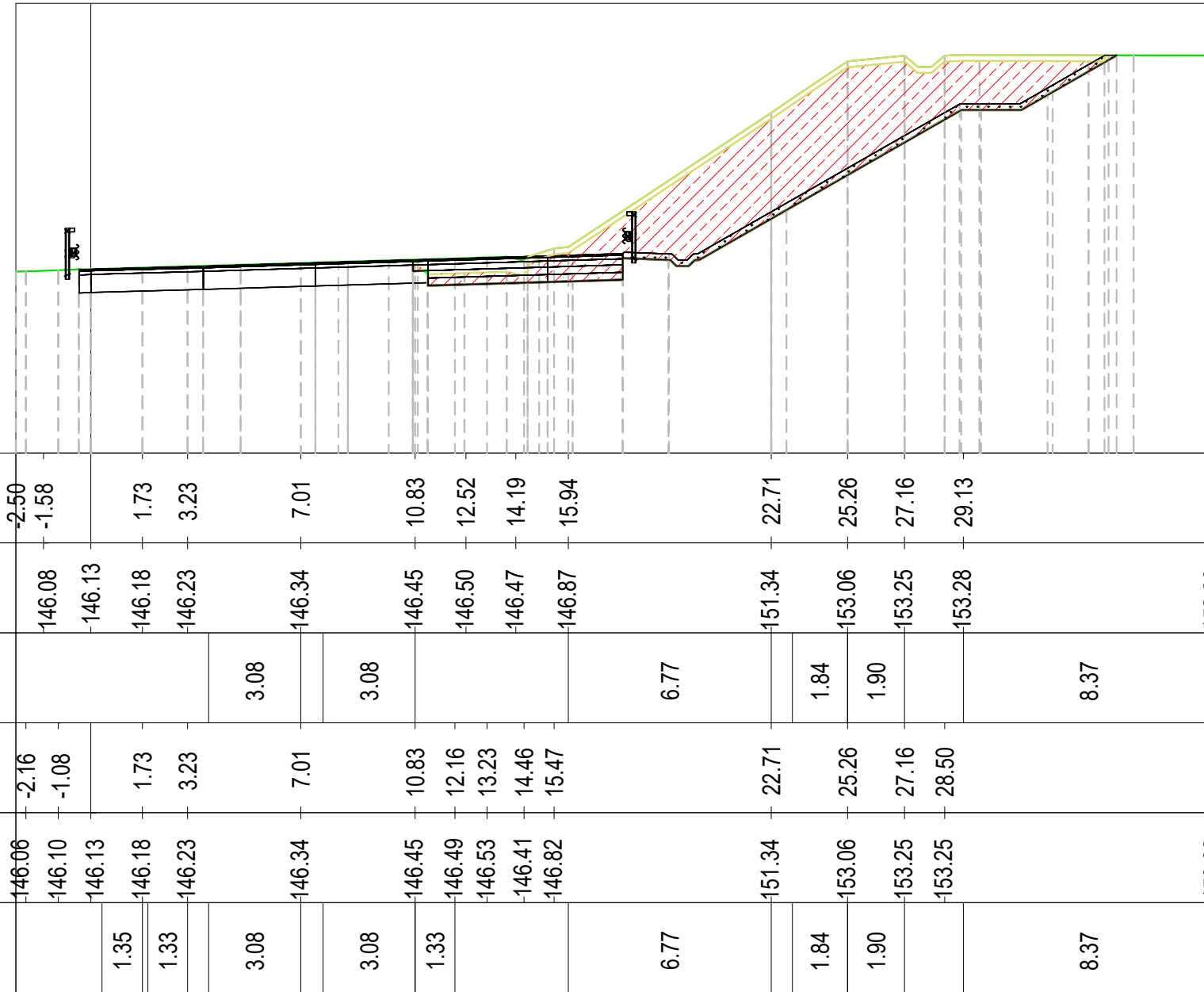

PROGRESSIVE TERRENO	-2.50	-1.58	1.73	3.23	7.01	10.83	12.52	14.19	15.94	22.71	25.26	27.16	29.13	37.50		
QUOTE TERRENO	146.08	146.13	146.18	146.23	146.34	146.45	146.50	146.47	146.87	151.34	153.06	153.25	153.28	153.26		
DISTANZE PARZIALI TERRENO					3.08	3.08			6.77		1.84	1.90		8.37		
PROGRESSIVE PROGETTO	-2.16	-1.08	1.73	3.23	7.01	10.83	12.16	13.23	14.46	15.47	22.71	25.26	27.16	28.50	37.50	
QUOTE PROGETTO	146.06	146.10	146.13	146.18	146.23	146.34	146.45	146.49	146.53	146.41	146.82	151.34	153.06	153.25	153.25	153.26
DISTANZE PARZIALI PROGETTO			1.35	1.33	3.08	3.08	1.33		6.77		1.84	1.90		8.37		

Materiale	Area (m ²)	Vol. (m ³)	Vol. Cum. (m ³)
Base TR07	1.40	14.00	327.74
Binder TR07	2.18	21.78	505.23
Demolizione TR07	1.68	16.93	435.38
Fondazione Misto Cementato TR07	1.62	16.25	380.57
Fondazione Misto Stabilizzato TR07	1.62	16.25	380.57
Riporto TR07	0.01	0.08	49.40
Scotico TR07	3.85	40.30	910.21
Sterro TR07	43.00	534.57	10855.94
Usura TR07	0.58	5.83	134.40
Vegetale rilevato TR07	0.00	0.00	17.08
Vegetale trincea TR07	3.64	36.31	725.44

Asse Carr. Nord A52
 Sez. 61
 Progr.: 5+683.55
 Q.Rif. : 140.00

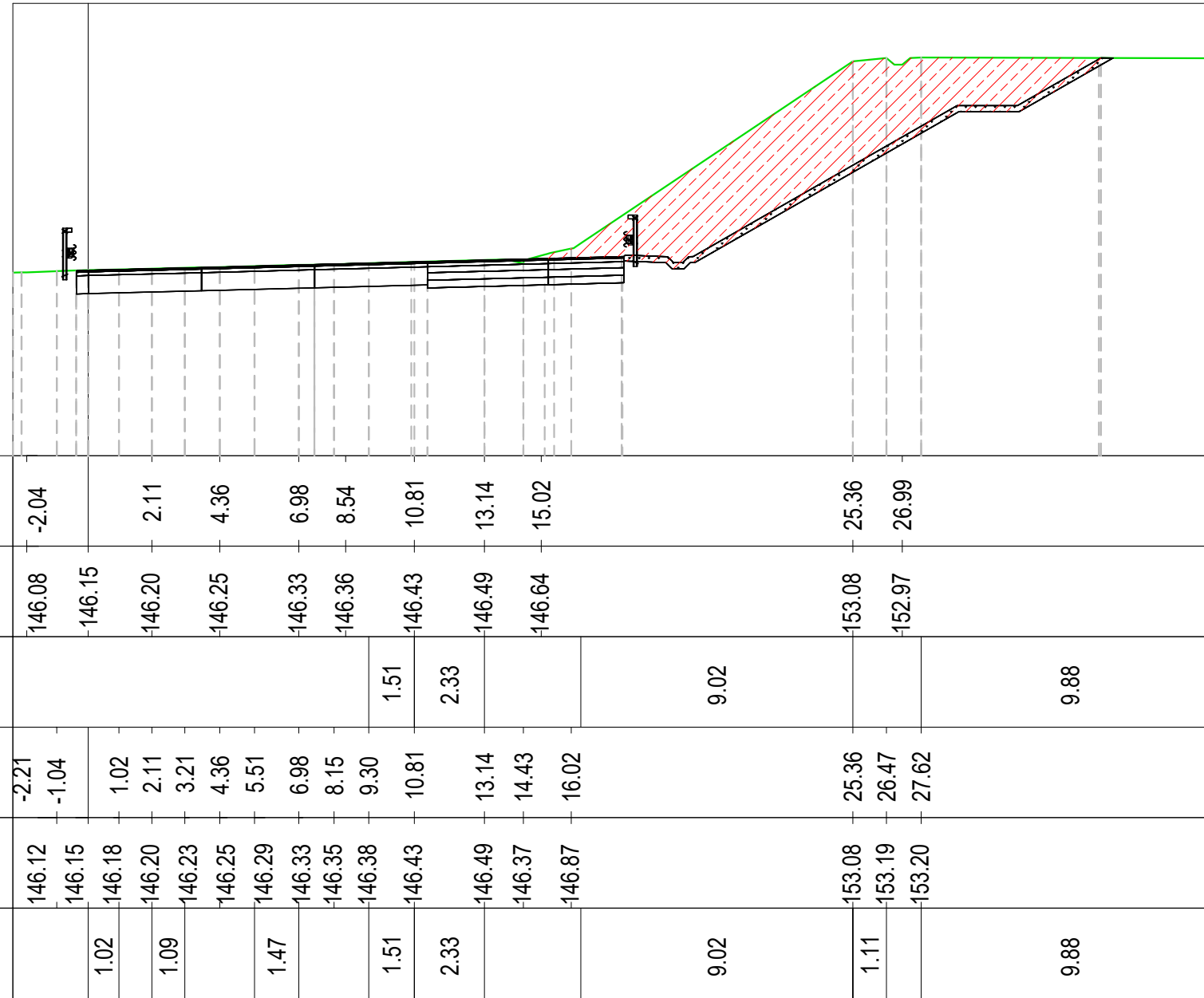

PROGRESSIVE TERRENO	-2.04		2.11	4.36	6.98	8.54	10.81	13.14	15.02		25.36	26.99	37.50					
QUOTE TERRENO	146.08	146.15	146.20	146.25	146.33	146.36	146.43	146.49	146.64		153.08	152.97	153.18					
DISTANZE PARZIALI TERRENO							1.51	2.33			9.02		9.88					
PROGRESSIVE PROGETTO	-2.21	-1.04	1.02	2.11	3.21	4.36	5.51	6.98	8.15	9.30	10.81	13.14	14.43	16.02	25.36	26.47	27.62	37.50
QUOTE PROGETTO	146.12	146.15	146.18	146.20	146.23	146.25	146.29	146.33	146.35	146.38	146.43	146.49	146.37	146.87	153.08	153.19	153.20	153.18
DISTANZE PARZIALI PROGETTO			1.02	1.09			1.47			1.51	2.33			9.02	1.11			9.88

TABELLA MATERIALI - pk. 5+683.55			
Materiale	Area (m ²)	Vol. (m ³)	Vol. Cum. (m ³)
Base TR07	0.00	2.49	330.22
Binder TR07	1.40	6.35	511.59
Demolizione TR07	0.00	2.98	438.36
Fondazione Misto Cementato TR07	0.00	2.89	383.46
Fondazione Misto Stabilizzato TR07	0.00	2.89	383.46
Riporto TR07	0.00	0.01	49.42
Scotico TR07	0.00	7.18	917.39
Sterro TR07	0.00	91.64	10947.58
Usura TR07	0.58	2.07	136.47
Vegetale rilevato TR07	0.00	0.00	17.08
Vegetale trincea TR07	0.00	6.46	731.90

Asse Carr. Nord A52
 Sez. 62
 Progr.: 5+690.00
 Q.Rif. : 140.00

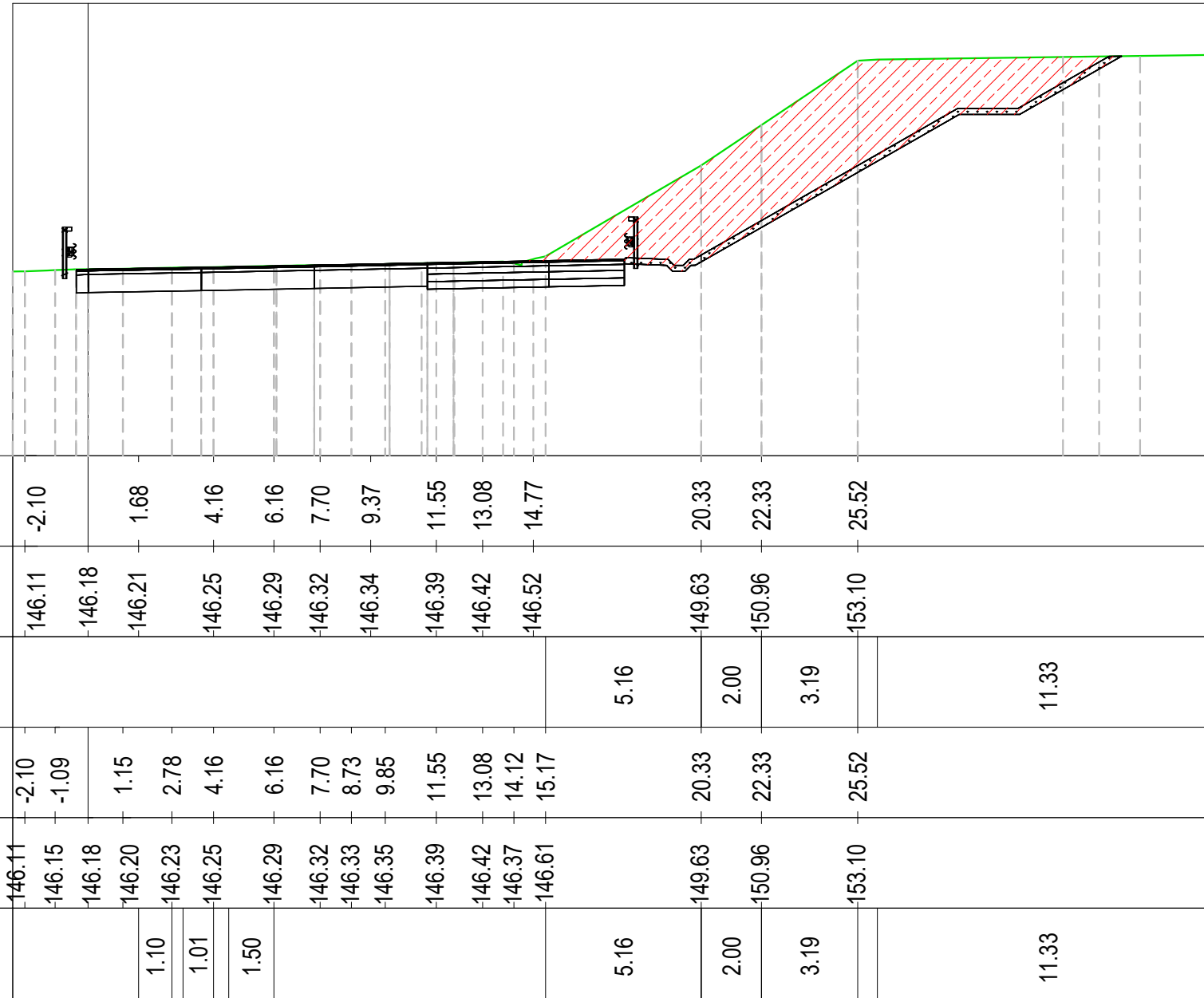

PROGRESSIVE TERRENO	-2.10	1.68	4.16	6.16	7.70	9.37	11.55	13.08	14.77	20.33	22.33	25.52	37.50					
QUOTE TERRENO	146.11	146.18	146.21	146.25	146.29	146.32	146.34	146.39	146.42	146.52	149.63	150.96	153.10	153.29				
DISTANZE PARZIALI TERRENO										5.16	2.00	3.19	11.33					
PROGRESSIVE PROGETTO	-2.10	-1.09	1.15	2.78	4.16	6.16	7.70	8.73	9.85	11.55	13.08	14.12	15.17	20.33	22.33	25.52	37.50	
QUOTE PROGETTO	146.11	146.15	146.18	146.20	146.23	146.25	146.29	146.32	146.33	146.35	146.39	146.42	146.37	146.61	149.63	150.96	153.10	153.29
DISTANZE PARZIALI PROGETTO			1.10	1.01	1.50						5.16	2.00	3.19	11.33				

TABELLA MATERIALI - pk. 5+690.00			
Materiale	Area (m ²)	Vol. (m ³)	Vol. Cum. (m ³)
Base TR07	0.00	0.00	330.22
Binder TR07	1.40	9.01	520.60
Demolizione TR07	0.00	0.00	438.36
Fondazione Misto Cementato TR07	0.00	0.00	383.46
Fondazione Misto Stabilizzato TR07	0.00	0.00	383.46
Riporto TR07	0.00	0.00	49.42
Scotico TR07	0.00	0.00	917.39
Sterro TR07	0.00	0.00	10947.58
Usura TR07	0.58	3.76	140.23
Vegetale rilevato TR07	0.00	0.00	17.08
Vegetale trincea TR07	0.00	0.00	731.90

Asse Carr. Nord A52
 Sez. 63
 Progr.: 5+700.00
 Q.Rif. : 140.00



TABELLA MATERIALI - pk. 5+700.00			
Materiale	Area (m ²)	Vol. (m ³)	Vol. Cum. (m ³)
Base TR07	0.00	0.00	330.22
Binder TR07	1.40	13.98	534.58
Demolizione TR07	0.00	0.00	438.36
Fondazione Misto Cementato TR07	0.00	0.00	383.46
Fondazione Misto Stabilizzato TR07	0.00	0.00	383.46
Riporto TR07	0.00	0.00	49.42
Scotico TR07	0.00	0.00	917.39
Sterro TR07	0.00	0.00	10947.58
Usura TR07	0.58	5.83	146.05
Vegetale rilevato TR07	0.00	0.00	17.08
Vegetale trincea TR07	0.00	0.00	731.90

Asse Carr. Nord A52
 Sez. 64
 Progr.: 5+710.00
 Q.Rif. : 140.00

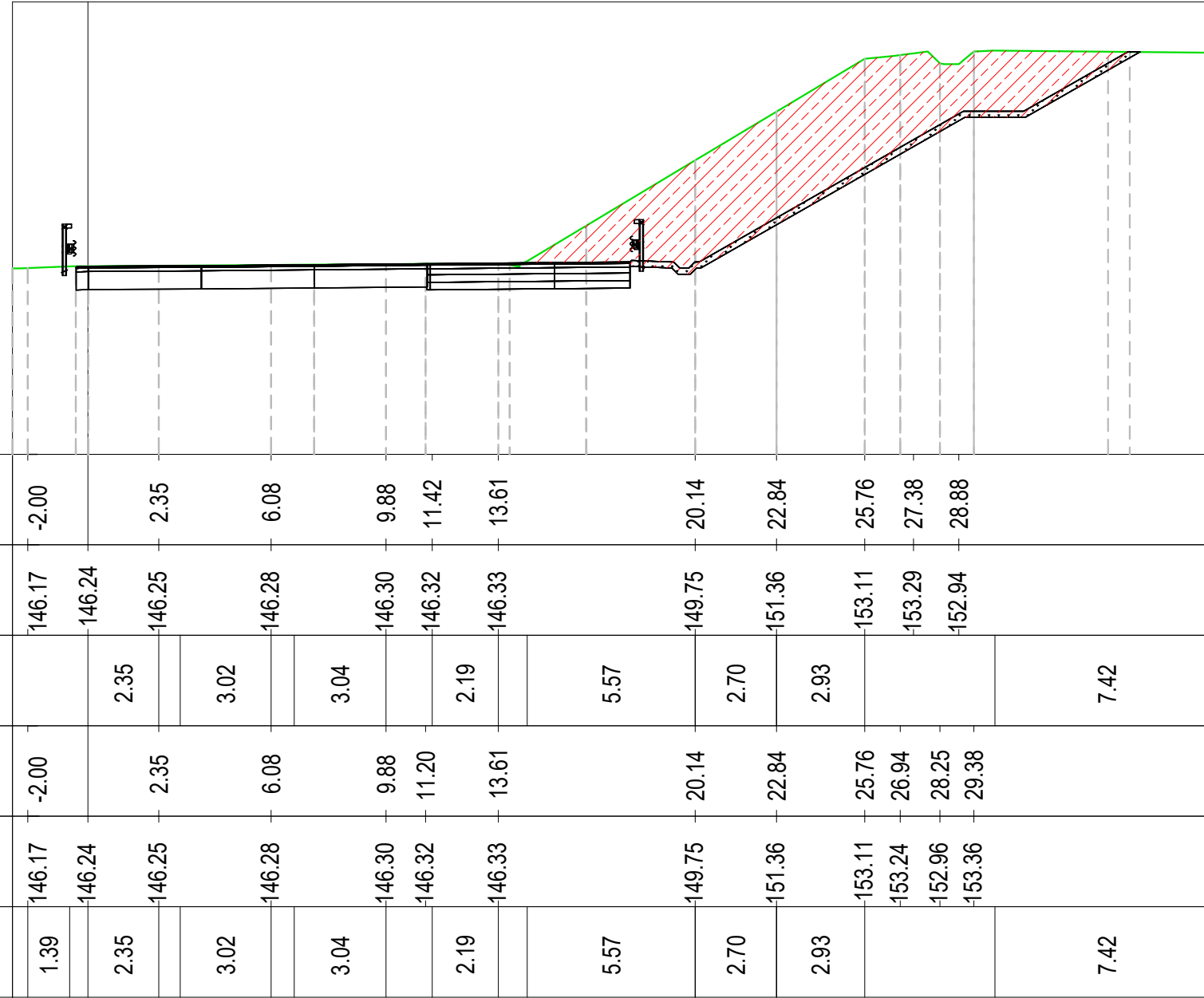
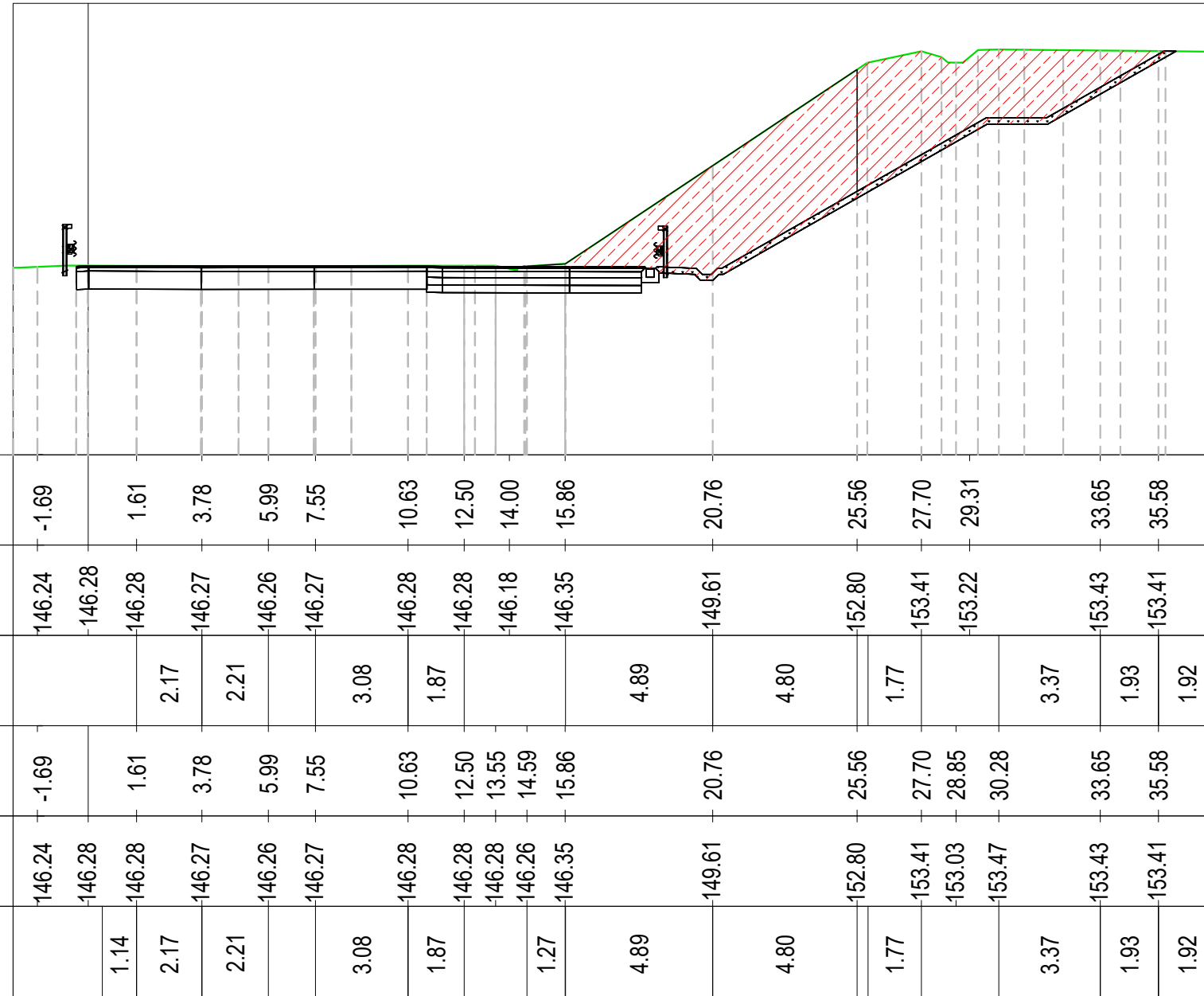

PROGRESSIVE TERRENO	-1.69	1.61	3.78	5.99	7.55	10.63	12.50	14.00	15.86	20.76	25.56	27.70	29.31	33.65	35.58	37.50		
QUOTE TERRENO	146.24	146.28	146.28	146.27	146.26	146.27	146.28	146.28	146.18	146.35	149.61	152.80	153.41	153.22	153.43	153.41	153.39	
DISTANZE PARZIALI TERRENO			2.17	2.21		3.08	1.87			4.89		4.80			3.37	1.93	1.92	
PROGRESSIVE PROGETTO	-1.69	1.61	3.78	5.99	7.55	10.63	12.50	13.55	14.59	15.86	20.76	25.56	27.70	28.85	30.28	33.65	35.58	37.50
QUOTE PROGETTO	146.24	146.28	146.28	146.27	146.26	146.27	146.28	146.28	146.26	146.35	149.61	152.80	153.41	153.03	153.47	153.43	153.41	153.39
DISTANZE PARZIALI PROGETTO		1.14	2.17	2.21		3.08	1.87		1.27	4.89		4.80		1.77		3.37	1.93	1.92

TABELLA MATERIALI - pk. 5+710.00			
Materiale	Area (m ²)	Vol. (m ³)	Vol. Cum. (m ³)
Base TR07	0.00	0.00	330.22
Binder TR07	1.40	13.98	548.56
Demolizione TR07	0.00	0.00	438.36
Fondazione Misto Cementato TR07	0.00	0.00	383.46
Fondazione Misto Stabilizzato TR07	0.00	0.00	383.46
Riporto TR07	0.00	0.00	49.42
Scotico TR07	0.00	0.00	917.39
Sterro TR07	0.00	0.00	10947.58
Usura TR07	0.58	5.83	151.88
Vegetale rilevato TR07	0.00	0.00	17.08
Vegetale trincea TR07	0.00	0.00	731.90

Asse Carr. Nord A52
 Sez. 65
 Progr.: 5+720.00
 Q.Rif. : 140.00

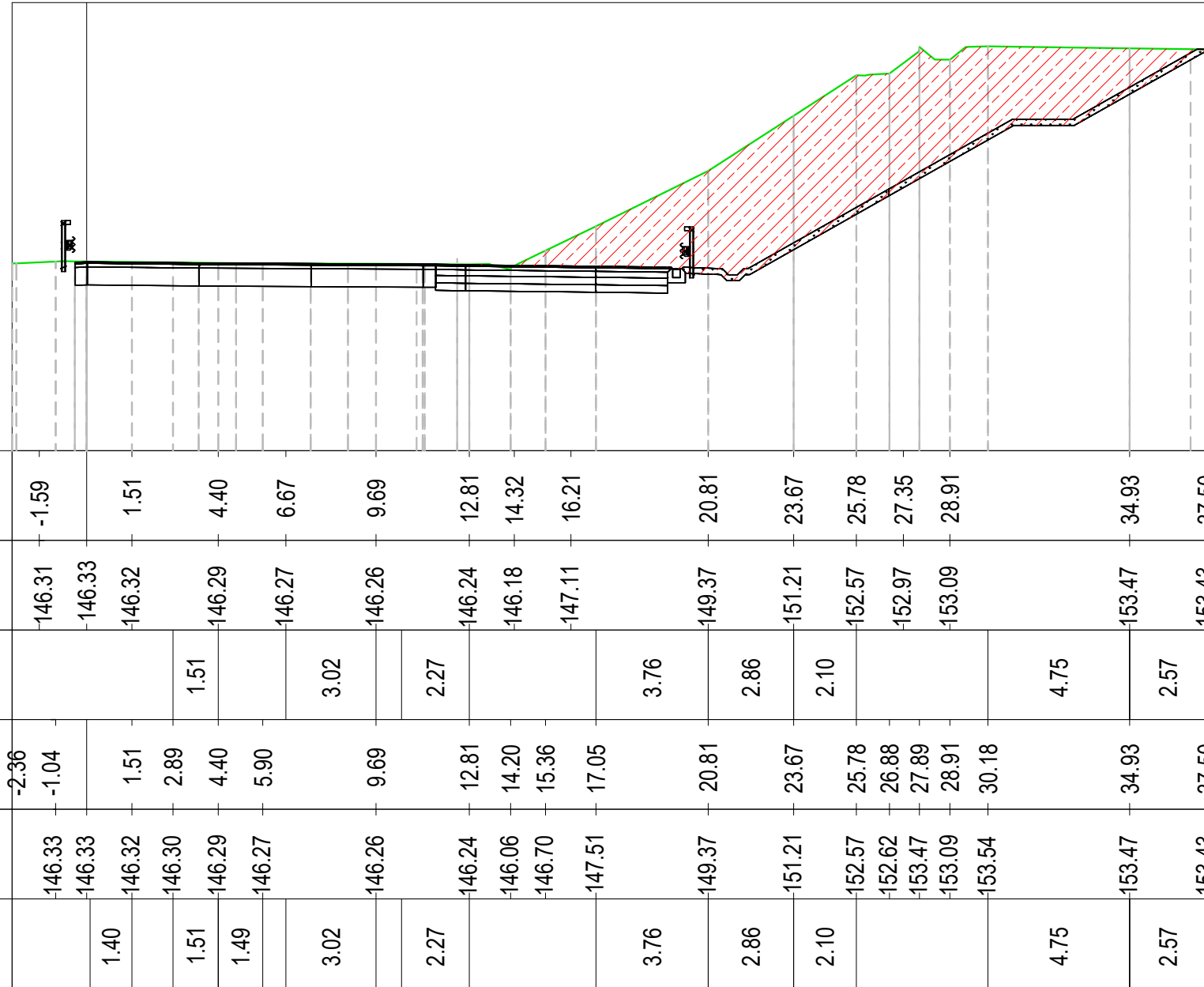

PROGRESSIVE TERRENO	-1.59	1.51	4.40	6.67	9.69	12.81	14.32	16.21	20.81	23.67	25.78	27.35	28.91	34.93	37.50					
QUOTE TERRENO	-146.31	-146.33	-146.32	-146.29	-146.27	-146.26	-146.24	-146.18	-147.11	-149.37	-151.21	-152.57	-152.97	-153.09	-153.47	-153.43				
DISTANZE PARZIALI TERRENO			1.51		3.02		2.27		3.76	2.86	2.10		4.75	2.57						
PROGRESSIVE PROGETTO	-2.36	-1.04	1.51	2.89	4.40	5.90	9.69	12.81	14.20	15.36	17.05	20.81	23.67	25.78	26.88	27.89	28.91	30.18	34.93	37.50
QUOTE PROGETTO	-146.33	-146.33	-146.32	-146.30	-146.29	-146.27	-146.26	-146.24	-146.06	-146.70	-147.51	-149.37	-151.21	-152.57	-152.62	-153.47	-153.09	-153.54	-153.47	-153.43
DISTANZE PARZIALI PROGETTO		1.40		1.51	1.49		3.02		2.27		3.76	2.86	2.10		4.75	2.57				

TABELLA MATERIALI - pk. 5+720.00			
Materiale	Area (m ²)	Vol. (m ³)	Vol. Cum. (m ³)
Base TR07	0.00	0.00	330.22
Binder TR07	1.45	14.24	562.80
Demolizione TR07	0.00	0.00	438.36
Fondazione Misto Cementato TR07	0.00	0.00	383.46
Fondazione Misto Stabilizzato TR07	0.00	0.00	383.46
Riporto TR07	0.00	0.00	49.42
Scotico TR07	0.00	0.00	917.39
Sterro TR07	0.00	0.00	10947.58
Usura TR07	0.60	5.93	157.81
Vegetale rilevato TR07	0.00	0.00	17.08
Vegetale trincea TR07	0.00	0.00	731.90

Asse Carr. Nord A52
 Sez. 66
 Progr.: 5+730.00
 Q.Rif. : 140.00

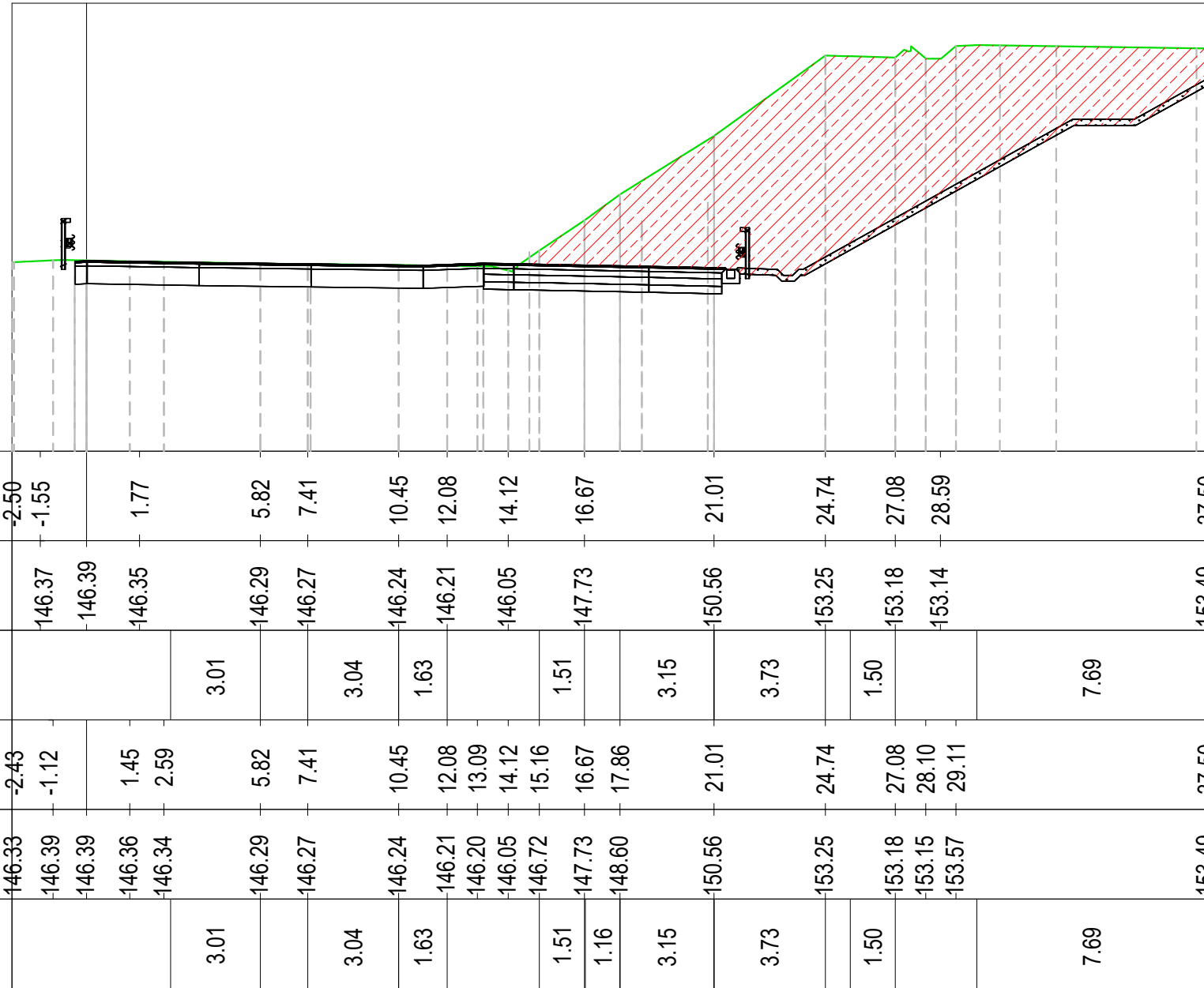

PROGRESSIVE TERRENO	-2.50	-1.55	1.77	5.82	7.41	10.45	12.08	14.12	16.67	21.01	24.74	27.08	28.59	37.50						
QUOTE TERRENO	146.37	146.39	146.35	146.29	146.27	146.24	146.21	146.05	147.73	150.56	153.25	153.18	153.14	153.49						
DISTANZE PARZIALI TERRENO			3.01		3.04	1.63		1.51		3.15	3.73	1.50		7.69						
PROGRESSIVE PROGETTO	-2.43	-1.12	1.45	5.82	7.41	10.45	12.08	13.09	14.12	15.16	16.67	17.86	21.01	24.74	27.08	28.10	29.11	37.50		
QUOTE PROGETTO	146.33	146.39	146.39	146.36	146.34	146.29	146.27	146.24	146.21	146.20	146.05	146.72	147.73	148.60	150.56	153.25	153.18	153.15	153.57	153.49
DISTANZE PARZIALI PROGETTO			3.01		3.04	1.63		1.51	1.16	3.15	3.73	1.50		7.69						

TABELLA MATERIALI - pk. 5+730.00			
Materiale	Area (m ²)	Vol. (m ³)	Vol. Cum. (m ³)
Base TR07	0.00	0.00	330.22
Binder TR07	1.64	15.47	578.27
Demolizione TR07	0.00	0.00	438.36
Fondazione Misto Cementato TR07	0.00	0.00	383.46
Fondazione Misto Stabilizzato TR07	0.00	0.00	383.46
Riporto TR07	0.00	0.00	49.42
Scotico TR07	0.00	0.00	917.39
Sterro TR07	0.00	0.00	10947.58
Usura TR07	0.68	6.44	164.25
Vegetale rilevato TR07	0.00	0.00	17.08
Vegetale trincea TR07	0.00	0.00	731.90

Asse Carr. Nord A52
 Sez. 67
 Progr.: 5+740.00
 Q.Rif. : 140.00

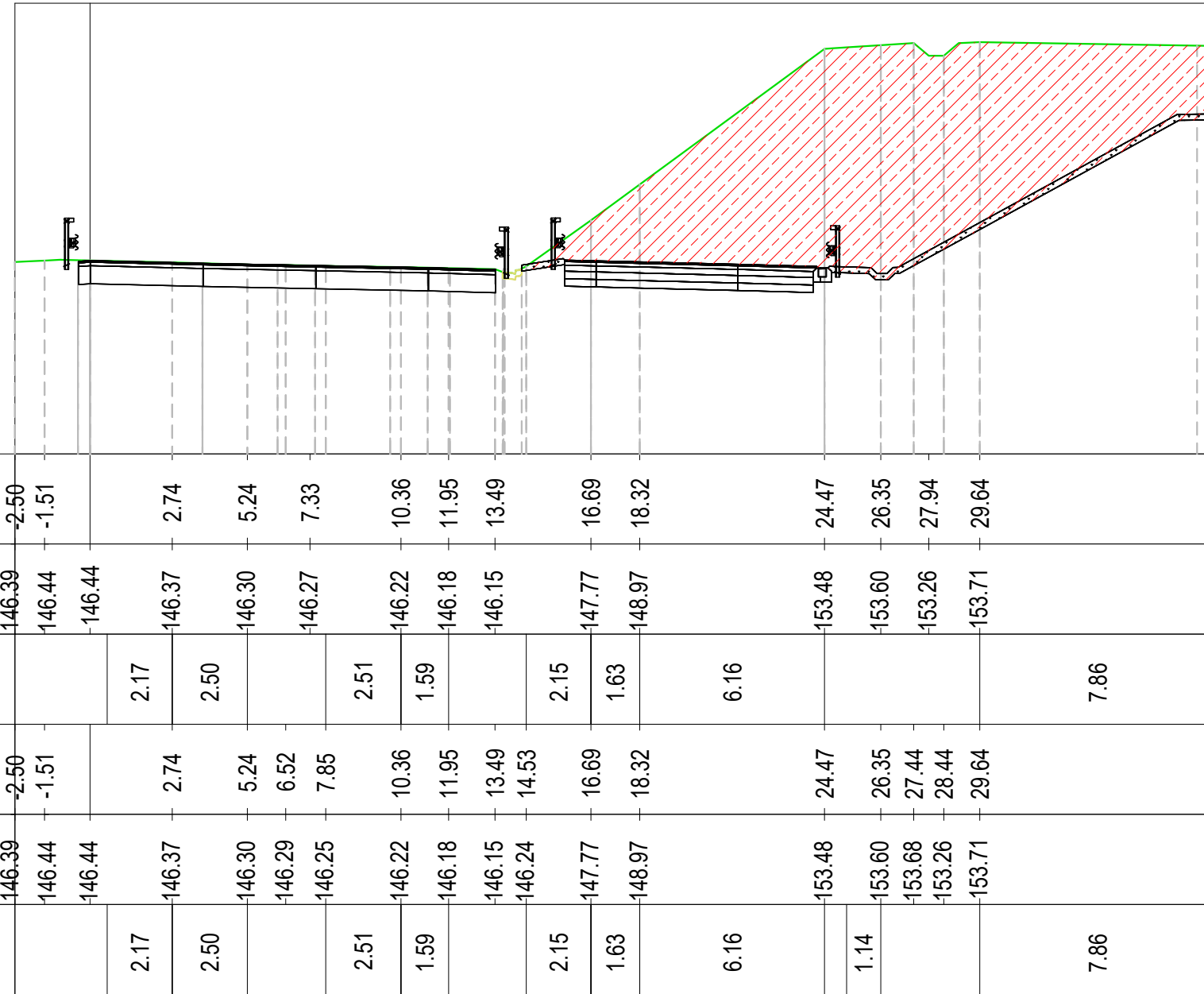

	-2.50	-1.51		2.74	5.24	7.33	10.36	11.95	13.49	16.69	18.32		24.47	26.35	27.94	29.64	37.50				
PROGRESSIVE TERRENO	146.39	146.44	146.44	146.37	146.30	146.27	146.22	146.18	146.15	147.77	148.97		153.48	153.60	153.26	153.71	153.58				
QUOTE TERRENO				2.17	2.50		2.51	1.59		2.15	1.63		6.16				7.86				
DISTANZE PARZIALI TERRENO																					
PROGRESSIVE PROGETTO	146.39	146.44	146.44	146.37	146.30	146.29	146.25	146.22	146.18	146.15	146.24	14.53	16.69	18.32		24.47	26.35	27.44	28.44	29.64	37.50
QUOTE PROGETTO				2.17	2.50		2.51	1.59		2.15	1.63		6.16	1.14							7.86
DISTANZE PARZIALI PROGETTO																					

TABELLA MATERIALI - pk. 5+740.00			
Materiale	Area (m ²)	Vol. (m ³)	Vol. Cum. (m ³)
Base TR07	0.00	0.00	330.22
Binder TR07	1.67	16.55	594.82
Demolizione TR07	0.00	0.00	438.36
Fondazione Misto Cementato TR07	0.00	0.00	383.46
Fondazione Misto Stabilizzato TR07	0.00	0.00	383.46
Riporto TR07	0.00	0.00	49.42
Scotico TR07	0.13	0.66	918.06
Sterro TR07	0.00	0.00	10947.58
Usura TR07	0.69	6.90	171.15
Vegetale rilevato TR07	0.00	0.00	17.08
Vegetale trincea TR07	0.00	0.00	731.90

Asse Carr. Nord A52
 Sez. 68
 Progr.: 5+750.00
 Q.Rif. : 140.00

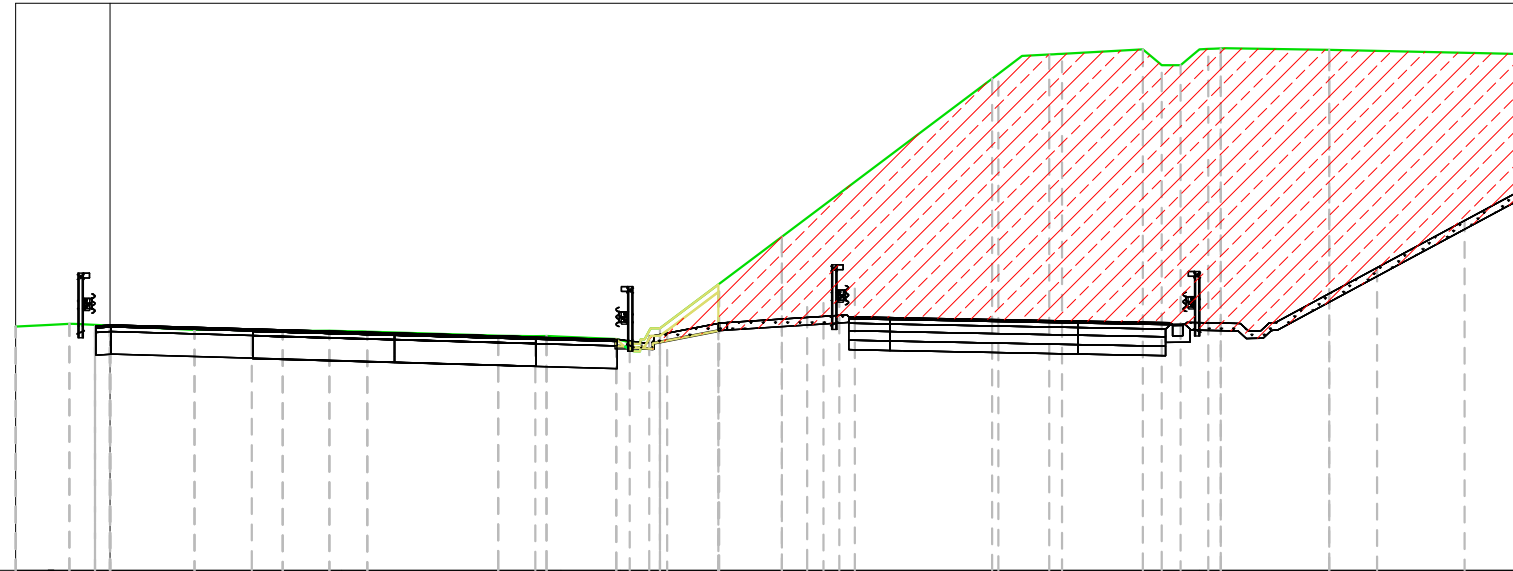

PROGRESSIVE TERRENO		-1.63		2.23	4.57	6.13		10.27	11.93	13.50		17.77		23.34	24.85	27.32	28.82		32.26		37.50		
QUOTE TERRENO		146.49	146.47	146.36	146.33	146.33		146.21	146.18	146.09		148.82		153.00	153.64	153.78	153.78		153.77		153.65		
DISTANZE PARZIALI TERRENO					1.90			3.15				3.23		5.56			1.98		2.73		5.24		
PROGRESSIVE PROGETTO	-2.50	-1.08		2.23	4.57	5.80	6.81		10.27	11.55	13.39	14.55		17.77		23.34	24.85	27.32	28.32	29.39		32.26	37.50
QUOTE PROGETTO	146.45	146.52	146.47	146.36	146.33	146.34	146.31		146.21	146.20	146.12	146.40		148.82		153.00	153.64	153.78	153.36	153.81		153.77	153.65
DISTANZE PARZIALI PROGETTO				1.24	1.90	1.23		3.15				3.23		5.56			1.98		2.73		5.24		

TABELLA MATERIALI - pk. 5+750.00			
Materiale	Area (m ²)	Vol. (m ³)	Vol. Cum. (m ³)
Base TR07	0.00	0.00	330.22
Binder TR07	3.46	25.61	620.43
Demolizione TR07	0.00	0.00	438.36
Fondazione Misto Cementato TR07	0.00	0.00	383.46
Fondazione Misto Stabilizzato TR07	0.00	0.00	383.46
Riporto TR07	0.03	0.18	49.59
Scotico TR07	0.47	3.13	921.19
Sterro TR07	1.02	6.15	10953.73
Usura TR07	1.44	10.67	181.82
Vegetale rilevato TR07	0.00	0.00	17.08
Vegetale trincea TR07	0.00	0.00	731.90

Asse Carr. Nord A52
 Sez. 69
 Progr.: 5+760.00
 Q.Rif. : 140.00

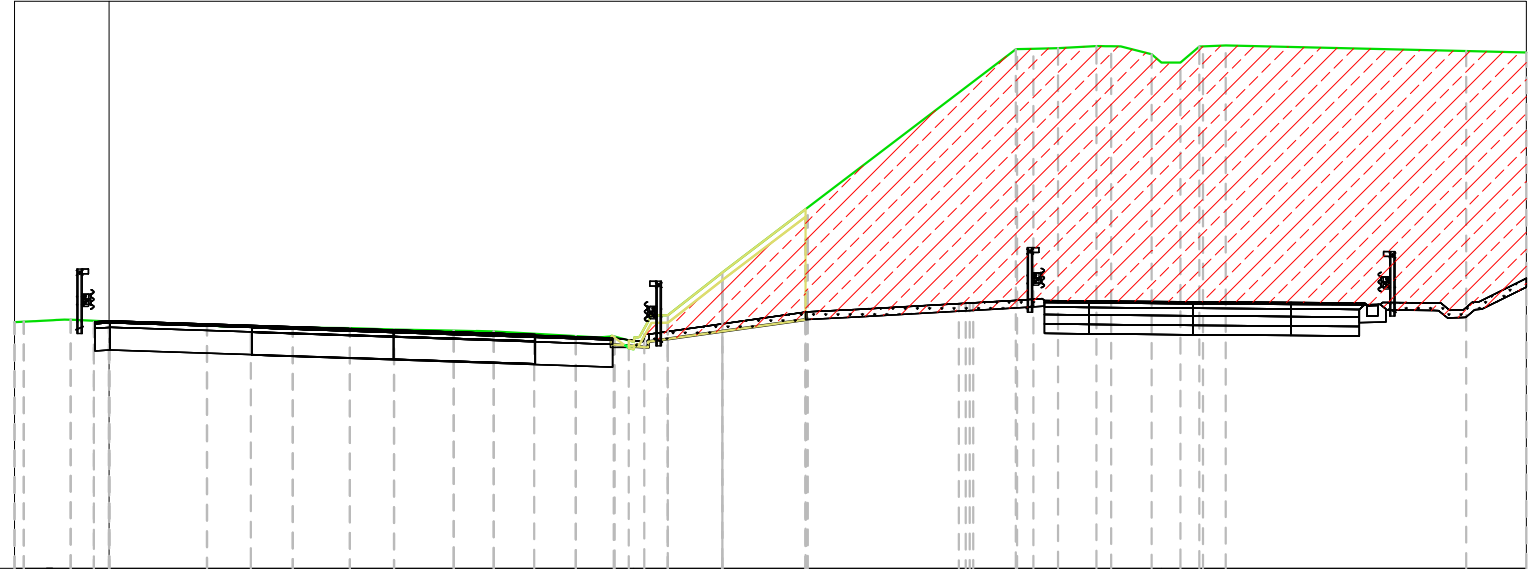

PROGRESSIVE TERRENO	-2.50	-1.65		2.59	4.86	6.37	9.12	12.35	13.88	16.23		23.99	26.12	27.85	29.55		35.91	37.50			
QUOTE TERRENO	146.55	146.53		146.44	146.37	146.36	146.29	146.14	145.99	147.83		153.73	153.81	153.38	153.83		153.68	153.65			
DISTANZE PARZIALI TERRENO			2.04		1.51	1.58	2.17		1.44	7.74					6.36		1.59				
PROGRESSIVE PROGETTO	-2.26	-1.01		2.59	4.86	6.37	7.54	9.12	10.18	12.35	13.38	14.79	16.23		23.99	25.11	26.12	27.58	28.85	35.91	37.50
QUOTE PROGETTO	146.52	146.58	146.53	146.44	146.37	146.36	146.32	146.29	146.27	146.14	146.13	146.70	147.83		153.73	153.76	153.81	153.60	153.80	153.68	153.65
DISTANZE PARZIALI PROGETTO			2.04	1.49	1.51	1.17	1.58		2.17		1.44	7.74		1.01			6.36		1.59		

TABELLA MATERIALI - pk. 5+760.00			
Materiale	Area (m ²)	Vol. (m ³)	Vol. Cum. (m ³)
Base TR07	0.00	0.00	330.22
Binder TR07	3.44	34.49	654.92
Demolizione TR07	0.00	0.00	438.36
Fondazione Misto Cementato TR07	0.00	0.00	383.46
Fondazione Misto Stabilizzato TR07	0.00	0.00	383.46
Riporto TR07	0.01	0.24	49.84
Scotico TR07	0.94	7.37	928.56
Sterro TR07	6.11	42.82	10996.55
Usura TR07	1.43	14.37	196.19
Vegetale rilevato TR07	0.00	0.00	17.08
Vegetale trincea TR07	0.00	0.00	731.90

Asse Carr. Nord A52
 Sez. 70
 Progr.: 5+770.00
 Q.Rif. : 140.00

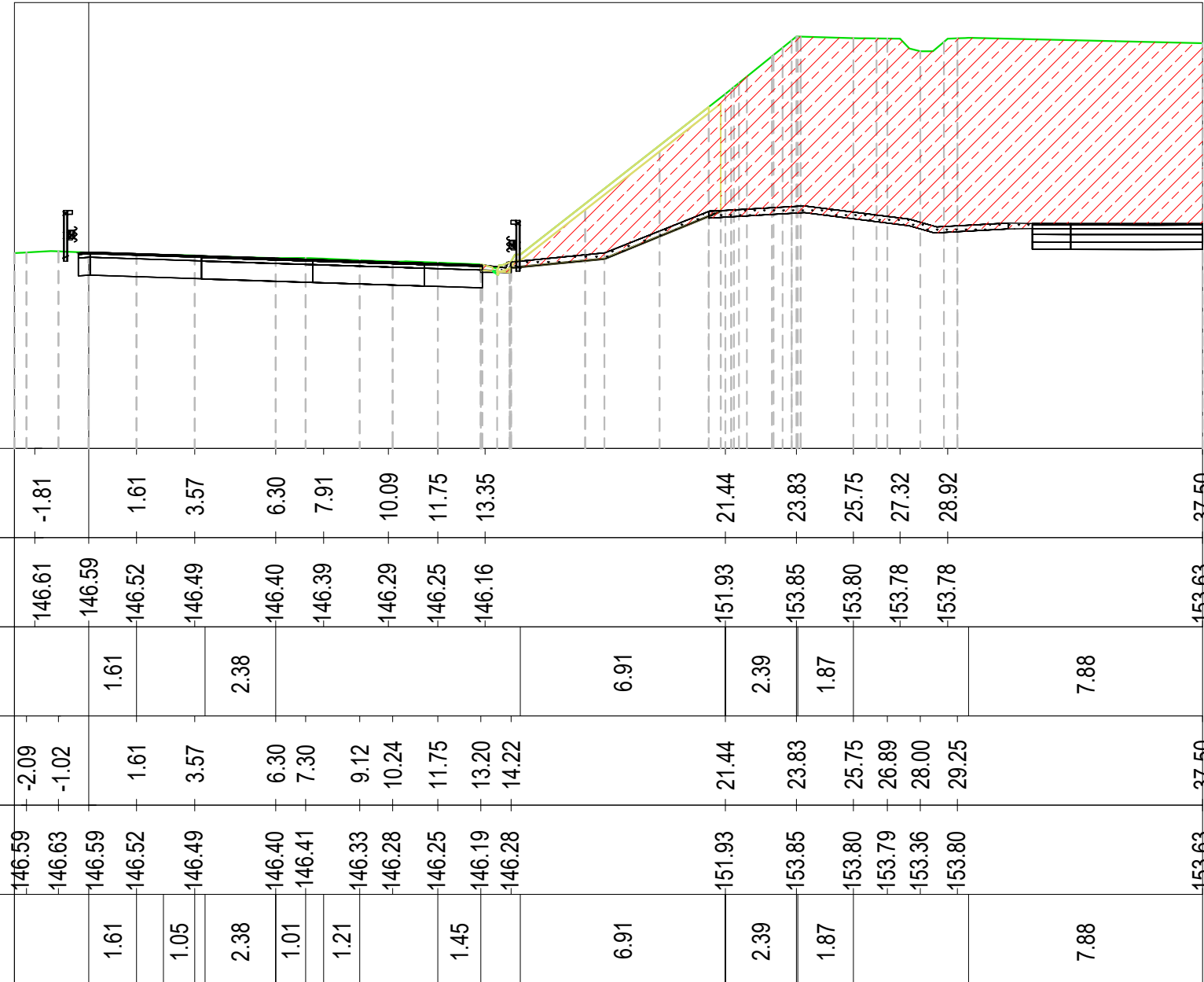

PROGRESSIVE TERRENO	-1.81	1.61	3.57	6.30	7.91	10.09	11.75	13.35		21.44	23.83	25.75	27.32	28.92	37.50					
QUOTE TERRENO	146.61	146.59	146.52	146.49	146.40	146.39	146.29	146.25	146.16	151.93	153.85	153.80	153.78	153.78	153.63					
DISTANZE PARZIALI TERRENO		1.61		2.38						6.91	2.39	1.87			7.88					
PROGRESSIVE PROGETTO	-2.09	-1.02	1.61	3.57	6.30	7.30	9.12	10.24	11.75	13.20	14.22				37.50					
QUOTE PROGETTO	146.59	146.63	146.59	146.52	146.49	146.40	146.41	146.33	146.28	146.25	146.19	146.28	151.93	153.85	153.80	153.79	153.36	153.80	153.63	
DISTANZE PARZIALI PROGETTO			1.61	1.05	2.38	1.01	1.21			1.45										7.88

Materiale	Area (m ²)	Vol. (m ³)	Vol. Cum. (m ³)
Base TR07	0.00	0.00	330.22
Binder TR07	3.43	34.38	689.30
Demolizione TR07	0.00	0.00	438.36
Fondazione Misto Cementato TR07	0.00	0.00	383.46
Fondazione Misto Stabilizzato TR07	0.00	0.00	383.46
Riporto TR07	0.01	0.15	49.98
Scotico TR07	1.43	12.40	940.96
Sterro TR07	14.82	125.57	11122.12
Usura TR07	1.43	14.32	210.52
Vegetale rilevato TR07	0.00	0.00	17.08
Vegetale trincea TR07	1.31	6.56	738.46

Asse Carr. Nord A52
 Sez. 71
 Progr.: 5+780.00
 Q.Rif. : 140.00

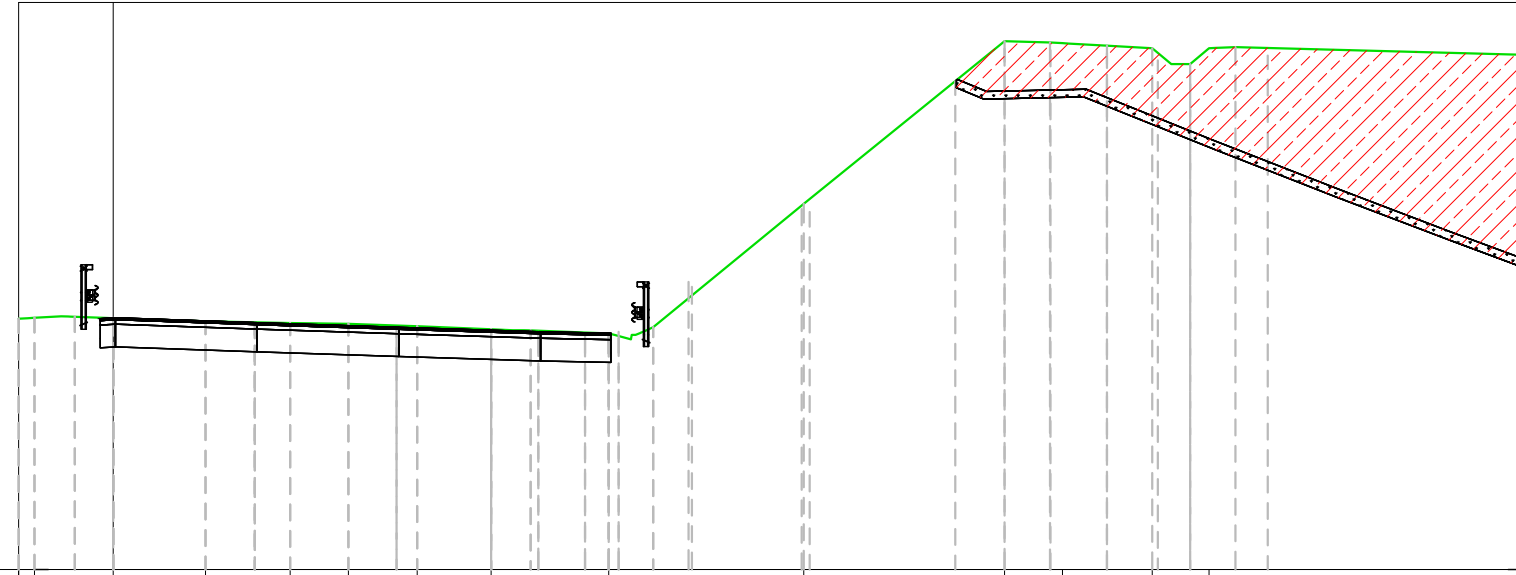

PROGRESSIVE TERRENO	-2.08		2.44	4.68	6.22	8.04	10.00	13.11		18.27		23.59	25.12	27.50	29.00	37.47					
QUOTE TERRENO	146.66	146.65	146.57	146.52	146.50	146.43	146.35	146.24		149.67		153.98	153.92	153.79	153.79	153.61					
DISTANZE PARZIALI TERRENO			2.05	2.24	1.54	1.82	1.84	2.07		3.99		5.31				7.78					
PROGRESSIVE PROGETTO	-2.08	-1.01	2.44	4.68	6.22	8.04	10.00	11.05	13.11	14.29	18.27	23.59	24.79	26.30	27.50	28.50	29.70	37.47			
QUOTE PROGETTO	146.66	146.69	146.65	146.57	146.52	146.50	146.43	146.35	146.32	146.32	146.32	146.24	146.41	149.67	153.98	153.94	153.86	153.79	153.37	153.82	153.61
DISTANZE PARZIALI PROGETTO			2.05	2.24	1.54	1.82	1.84	2.07		3.99		5.31	1.20		1.20						7.78

TABELLA MATERIALI -
 pk. 5+780.00

Materiale	Area (m ²)	Vol. (m ³)	Vol. Cum. (m ³)
Base TR07	0.00	0.00	330.22
Binder TR07	1.62	25.27	714.57
Demolizione TR07	0.00	0.00	438.36
Fondazione Misto Cementato TR07	0.00	0.00	383.46
Fondazione Misto Stabilizzato TR07	0.00	0.00	383.46
Riporto TR07	0.00	0.08	50.06
Scotico TR07	0.00	7.48	948.44
Sterro TR07	0.00	88.90	11211.02
Usura TR07	0.68	10.53	221.05
Vegetale rilevato TR07	0.00	0.00	17.08
Vegetale trincea TR07	0.00	6.56	745.01

Asse Carr. Nord A52
 Sez. 72
 Progr.: 5+790.00
 Q.Rif. : 140.00

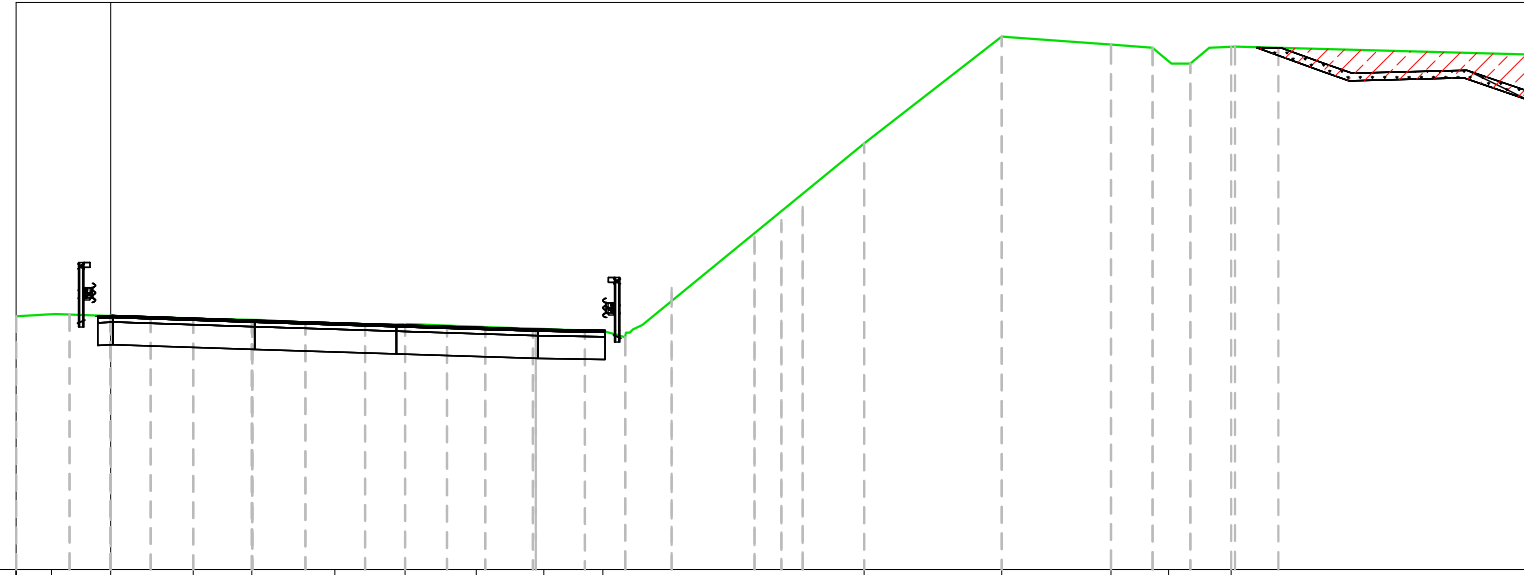

PROGRESSIVE TERRENO	-2.50	-1.56	2.19	3.74	5.93	7.79	9.68	11.46	13.02	19.94	23.58	26.47	27.99	29.65	37.50						
QUOTE TERRENO	146.70	146.75	146.71	146.64	146.60	146.51	146.49	146.42	146.36	146.31	151.27	154.10	153.89	153.45	153.83	153.62					
DISTANZE PARZIALI TERRENO										5.87	3.64	2.17		7.73							
PROGRESSIVE PROGETTO	-2.50	-1.09	1.06	2.19	3.74	5.16	6.73	7.79	8.90	9.91	11.17	12.55	13.62	19.94	23.58	26.47	27.57	28.57	29.65	37.50	
QUOTE PROGETTO	146.70	146.74	146.71	146.67	146.64	146.60	146.54	146.49	146.49	146.45	146.41	146.37	146.32	146.14	151.27	154.10	153.89	153.80	153.38	153.83	153.62
DISTANZE PARZIALI PROGETTO											5.87	3.64	2.17	1.10		7.73					

Materiale	Area (m ²)	Vol. (m ³)	Vol. Cum. (m ³)
Base TR07	0.00	0.00	330.22
Binder TR07	1.61	16.16	730.73
Demolizione TR07	0.00	0.00	438.36
Fondazione Misto Cementato TR07	0.00	0.00	383.46
Fondazione Misto Stabilizzato TR07	0.00	0.00	383.46
Riporto TR07	0.00	0.00	50.06
Scotico TR07	0.00	0.00	948.44
Sterro TR07	0.00	0.00	11211.02
Usura TR07	0.67	6.73	227.78
Vegetale rilevato TR07	0.00	0.00	17.08
Vegetale trincea TR07	0.00	0.00	745.01

Asse Carr. Nord A52
 Sez. 73
 Progr.: 5+800.00
 Q.Rif. : 140.00

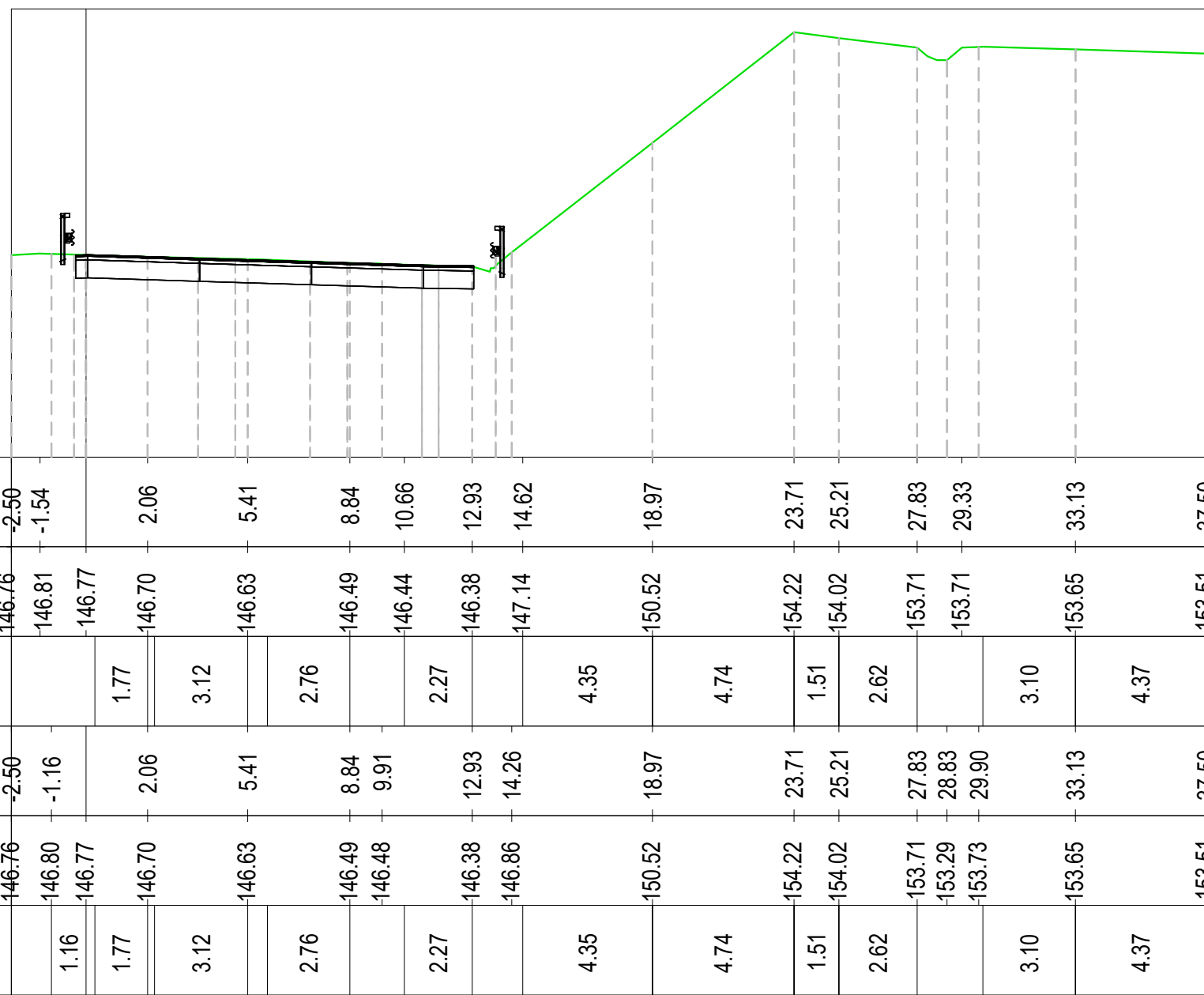

PROGRESSIVE TERRENO	-2.50	-1.54	2.06	5.41	8.84	10.66	12.93	14.62	18.97	23.71	25.21	27.83	29.33	33.13	37.50
QUOTE TERRENO	146.76	146.81	146.77	146.70	146.63	146.49	146.44	146.38	147.14	150.52	154.22	154.02	153.71	153.71	153.65
DISTANZE PARZIALI TERRENO			1.77	3.12	2.76		2.27		4.35	4.74	1.51	2.62		3.10	4.37
PROGRESSIVE PROGETTO	-2.50	-1.16	2.06	5.41	8.84	9.91	12.93	14.26	18.97	23.71	25.21	27.83	28.83	29.90	33.13
QUOTE PROGETTO	146.76	146.80	146.77	146.70	146.63	146.49	146.48	146.38	146.86	150.52	154.22	154.02	153.71	153.29	153.73
DISTANZE PARZIALI PROGETTO		1.16	1.77	3.12	2.76		2.27		4.35	4.74	1.51	2.62		3.10	4.37

TABELLA MATERIALI - pk. 5+800.00			
Materiale	Area (m ²)	Vol. (m ³)	Vol. Cum. (m ³)
Base TR07	0.00	0.00	330.22
Binder TR07	1.60	16.05	746.79
Demolizione TR07	0.00	0.00	438.36
Fondazione Misto Cementato TR07	0.00	0.00	383.46
Fondazione Misto Stabilizzato TR07	0.00	0.00	383.46
Riporto TR07	0.00	0.00	50.06
Scotico TR07	0.00	0.00	948.44
Sterro TR07	0.00	0.00	11211.02
Usura TR07	0.67	6.69	234.47
Vegetale rilevato TR07	0.00	0.00	17.08
Vegetale trincea TR07	0.00	0.00	745.01

Asse Carr. Nord A52
 Sez. 74
 Progr.: 5+810.00
 Q.Rif. : 140.00

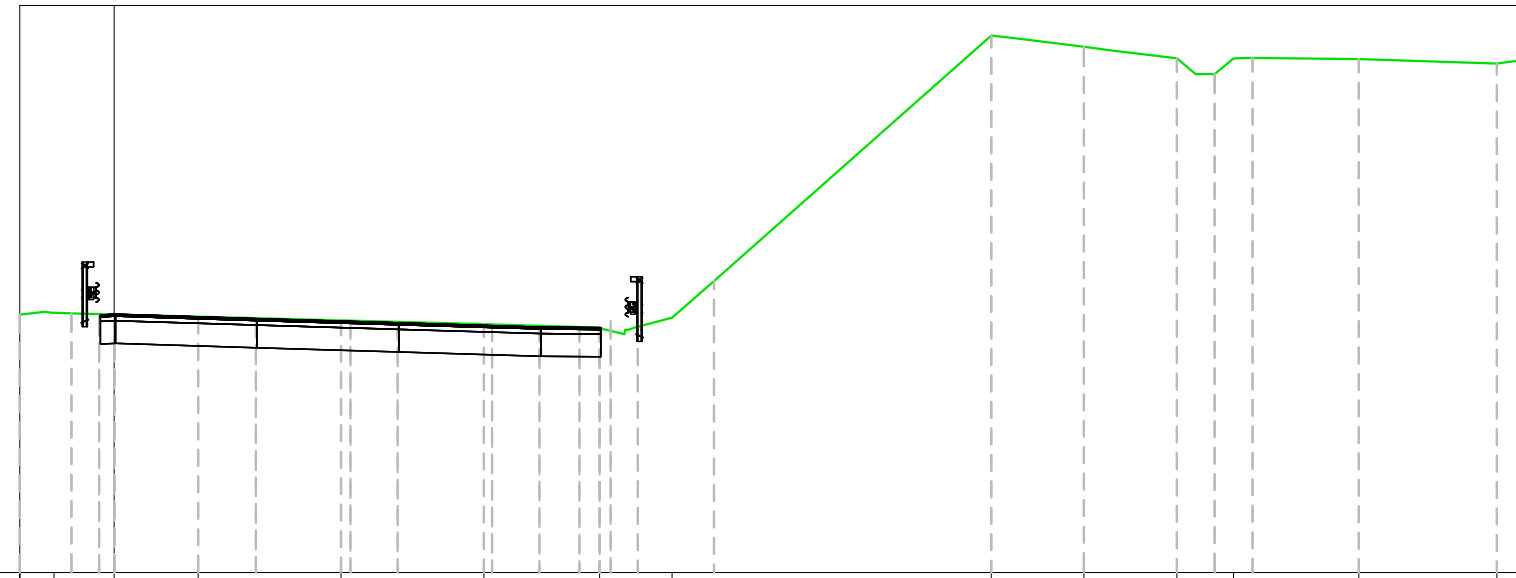

PROGRESSIVE TERRENO	-2.50	-1.59	2.22	6.00	9.78	12.84	14.76	23.21	25.66	28.12	29.62	32.93	36.58			
QUOTE TERRENO	146.87	146.83	146.77	146.67	146.57	146.48	146.74	154.20	153.91	153.60	153.60	153.58	153.46			
DISTANZE PARZIALI TERRENO			2.22	3.61	3.56	2.83		7.34	1.81	1.64		2.81	3.65			
PROGRESSIVE PROGETTO	-2.50	-1.13	2.22	6.00	9.78	12.84	13.85	15.87	23.21	25.66	28.12	29.12	30.12	32.93	36.58	
QUOTE PROGETTO	146.82	146.86	146.83	146.77	146.67	146.57	146.48	146.50	147.71	154.20	153.91	153.60	153.18	153.61	153.58	153.46
DISTANZE PARZIALI PROGETTO		1.13	2.22	3.61	3.56	2.83		1.11	7.34	1.81	1.64		2.81	3.65		

TABELLA MATERIALI - pk. 5+810.00			
Materiale	Area (m ²)	Vol. (m ³)	Vol. Cum. (m ³)
Base TR07	0.00	0.00	330.22
Binder TR07	1.59	15.95	762.74
Demolizione TR07	0.00	0.00	438.36
Fondazione Misto Cementato TR07	0.00	0.00	383.46
Fondazione Misto Stabilizzato TR07	0.00	0.00	383.46
Riporto TR07	0.00	0.00	50.06
Scotico TR07	0.00	0.00	948.44
Sterro TR07	0.00	0.00	11211.02
Usura TR07	0.66	6.64	241.12
Vegetale rilevato TR07	0.00	0.00	17.08
Vegetale trincea TR07	0.00	0.00	745.01

Asse Carr. Nord A52
 Sez. 75
 Progr.: 5+820.00
 Q.Rif. : 140.00

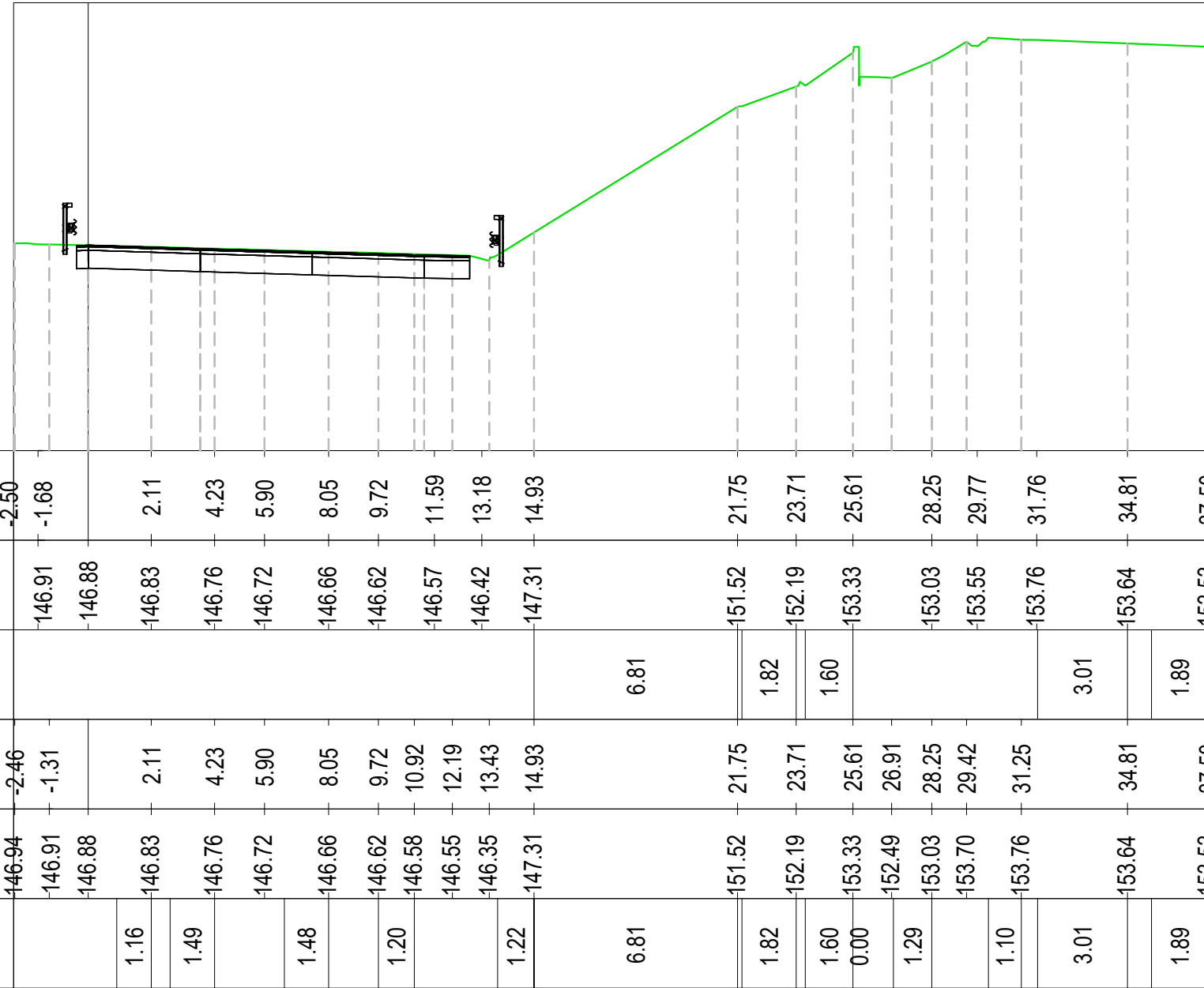

PROGRESSIVE TERRENO	-2.50	-1.68	2.11	4.23	5.90	8.05	9.72	11.59	13.18	14.93	21.75	23.71	25.61	28.25	29.77	31.76	34.81	37.50				
QUOTE TERRENO	-146.91	-146.88	-146.83	-146.76	-146.72	-146.66	-146.62	-146.57	-146.42	-147.31	-151.52	-152.19	-153.33	-153.03	-153.55	-153.76	-153.64	-153.53				
DISTANZE PARZIALI TERRENO										6.81	1.82	1.60				3.01		1.89				
PROGRESSIVE PROGETTO	-2.46	-1.31	2.11	4.23	5.90	8.05	9.72	10.92	12.19	13.43	14.93	21.75	23.71	25.61	26.91	28.25	29.42	31.25	34.81	37.50		
QUOTE PROGETTO	146.94	146.91	146.88	146.83	146.76	146.72	146.66	146.62	146.58	146.55	146.35	147.31	151.52	152.19	153.33	152.49	153.03	153.70	153.76	153.64	153.53	
DISTANZE PARZIALI PROGETTO			1.16	1.49		1.48		1.20			1.22	6.81	1.82	1.60	0.00	1.29		1.10		3.01		1.89

TABELLA MATERIALI - pk. 5+820.00			
Materiale	Area (m ²)	Vol. (m ³)	Vol. Cum. (m ³)
Base TR07	0.00	0.00	330.22
Binder TR07	1.58	15.85	778.59
Demolizione TR07	0.00	0.00	438.36
Fondazione Misto Cementato TR07	0.00	0.00	383.46
Fondazione Misto Stabilizzato TR07	0.00	0.00	383.46
Riporto TR07	0.00	0.00	50.06
Scotico TR07	0.00	0.00	948.44
Sterro TR07	0.00	0.00	11211.02
Usura TR07	0.66	6.60	247.72
Vegetale rilevato TR07	0.00	0.00	17.08
Vegetale trincea TR07	0.00	0.00	745.01

Asse Carr. Nord A52
 Sez. 76
 Progr.: 5+830.00
 Q.Rif. : 140.00

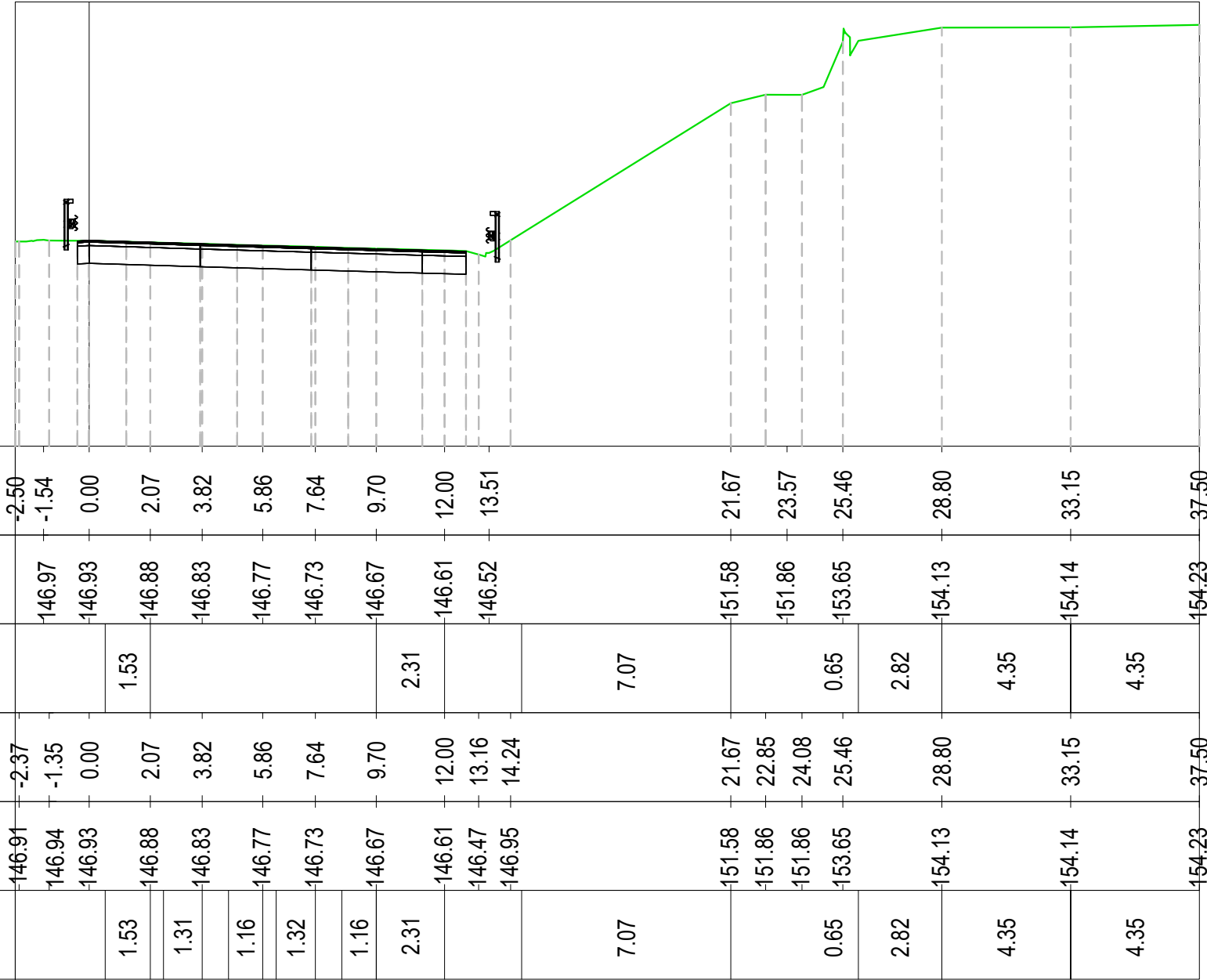

PROGRESSIVE TERRENO	-2.50	-1.54	0.00	2.07	3.82	5.86	7.64	9.70	12.00	13.51	21.67	23.57	25.46	28.80	33.15	37.50		
QUOTE TERRENO	146.97	146.93	146.88	146.83	146.77	146.73	146.67	146.61	146.52	151.58	151.86	153.65	154.13	154.14	154.23			
DISTANZE PARZIALI TERRENO			1.53				2.31			7.07		0.65	2.82	4.35	4.35			
PROGRESSIVE PROGETTO	-2.37	-1.35	0.00	2.07	3.82	5.86	7.64	9.70	12.00	13.16	14.24	21.67	22.85	24.08	25.46	28.80	33.15	37.50
QUOTE PROGETTO	146.91	146.94	146.93	146.88	146.83	146.77	146.73	146.67	146.61	146.47	146.95	151.58	151.86	151.86	153.65	154.13	154.14	154.23
DISTANZE PARZIALI PROGETTO				1.53	1.31	1.16	1.32	1.16	2.31		7.07			0.65	2.82	4.35	4.35	

TABELLA MATERIALI - pk. 5+830.00			
Materiale	Area (m ²)	Vol. (m ³)	Vol. Cum. (m ³)
Base TR07	0.00	0.00	330.22
Binder TR07	1.58	15.82	794.41
Demolizione TR07	0.00	0.00	438.36
Fondazione Misto Cementato TR07	0.00	0.00	383.46
Fondazione Misto Stabilizzato TR07	0.00	0.00	383.46
Riporto TR07	0.00	0.00	50.06
Scotico TR07	0.00	0.00	948.44
Sterro TR07	0.00	0.00	11211.02
Usura TR07	0.66	6.59	254.31
Vegetale rilevato TR07	0.00	0.00	17.08
Vegetale trincea TR07	0.00	0.00	745.01

Asse Carr. Nord A52
 Sez. 77
 Progr.: 5+835.95
 Q.Rif. : 140.00

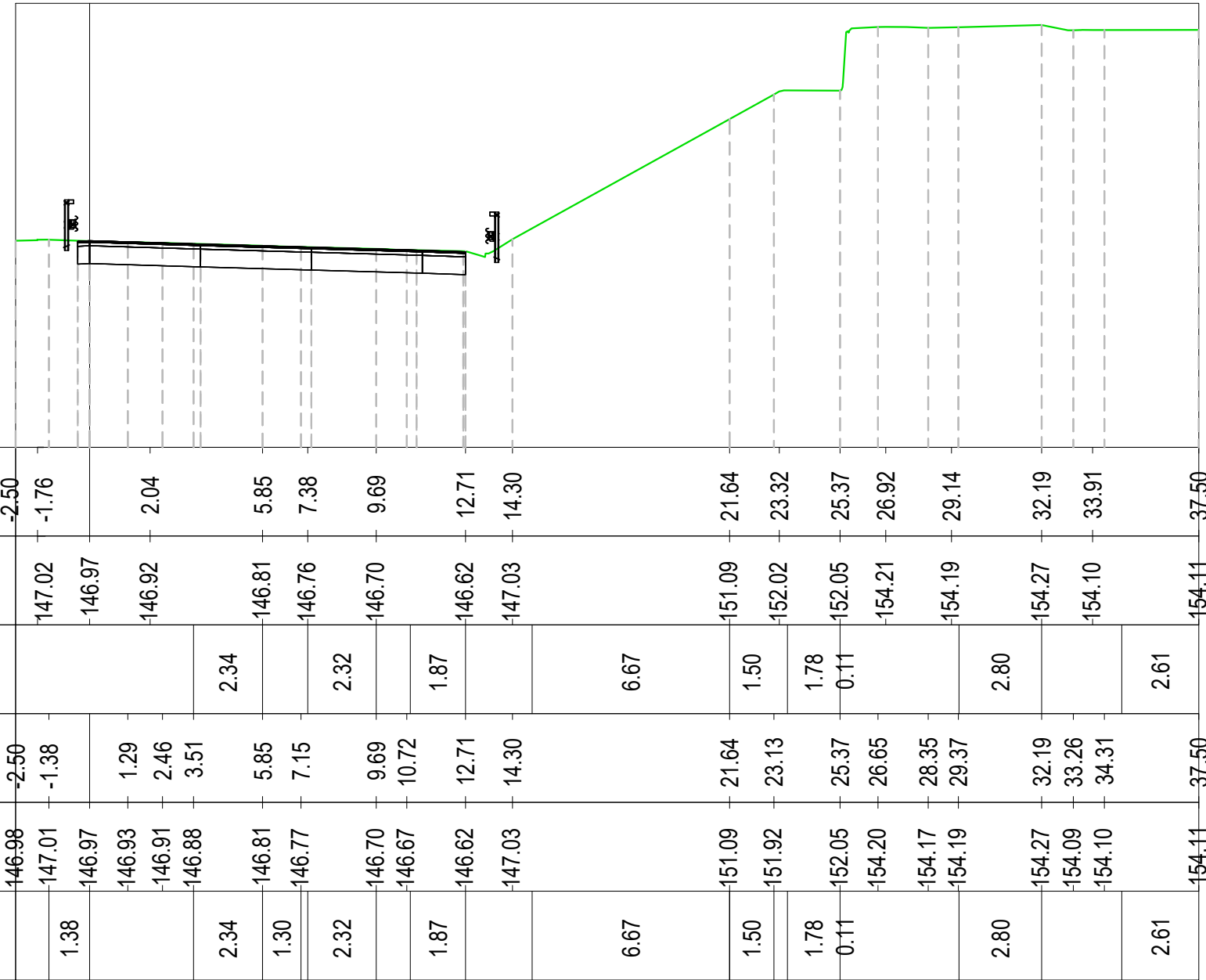

TABELLA MATERIALI - pk. 5+835.95			
Materiale	Area (m ²)	Vol. (m ³)	Vol. Cum. (m ³)
Base TR07	0.00	0.00	330.22
Binder TR07	1.57	9.37	803.77
Demolizione TR07	0.00	0.00	438.36
Fondazione Misto Cementato TR07	0.00	0.00	383.46
Fondazione Misto Stabilizzato TR07	0.00	0.00	383.46
Riporto TR07	0.00	0.00	50.06
Scotico TR07	0.00	0.00	948.44
Sterro TR07	0.00	0.00	11211.02
Usura TR07	0.66	3.90	258.21
Vegetale rilevato TR07	0.00	0.00	17.08
Vegetale trincea TR07	0.00	0.00	745.01