STRALCIO SEZIONE DELL'IMPIANTO - SCALA 1:1000

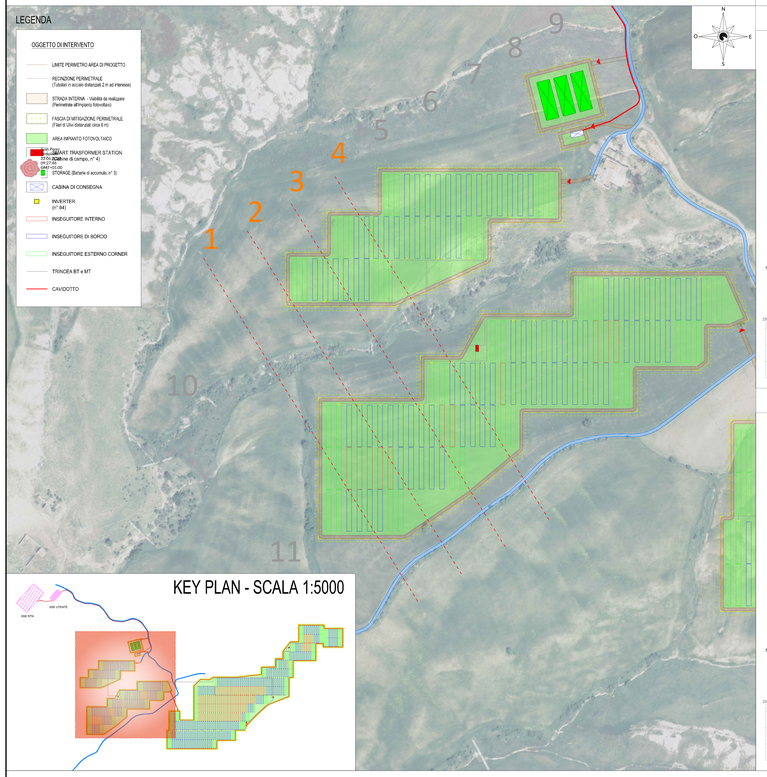

SEZIONI TECNICHE DELL'IMPIANTO

SEZIONE LONGITUDINALE "1" - SCALA 1:500

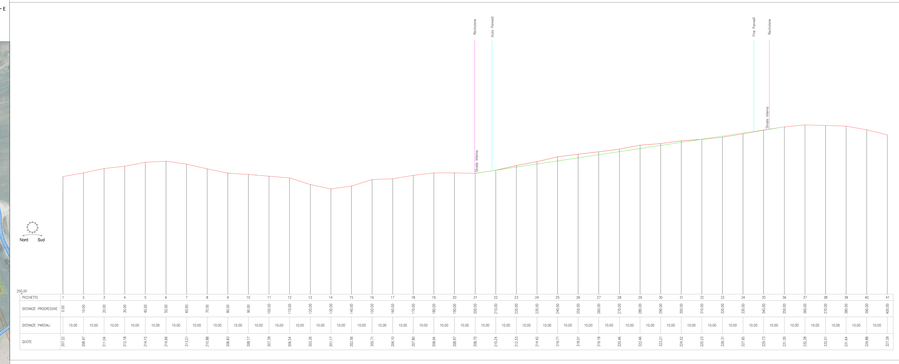

SEZIONE LONGITUDINALE "2" - SCALA 1:500

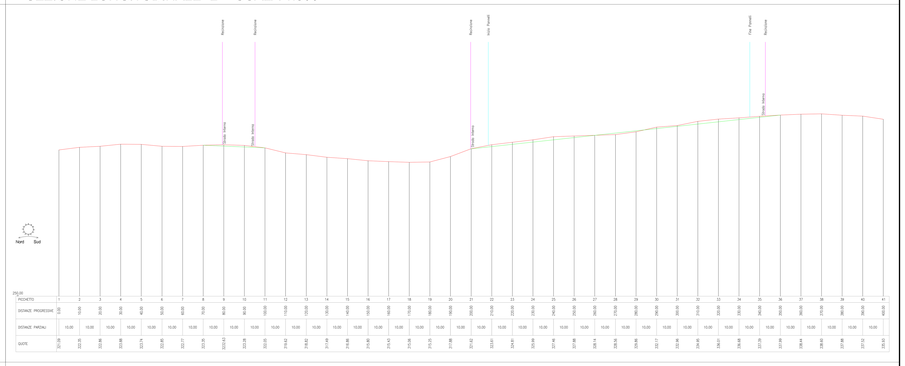

SEZIONE LONGITUDINALE "3" - SCALA 1:500

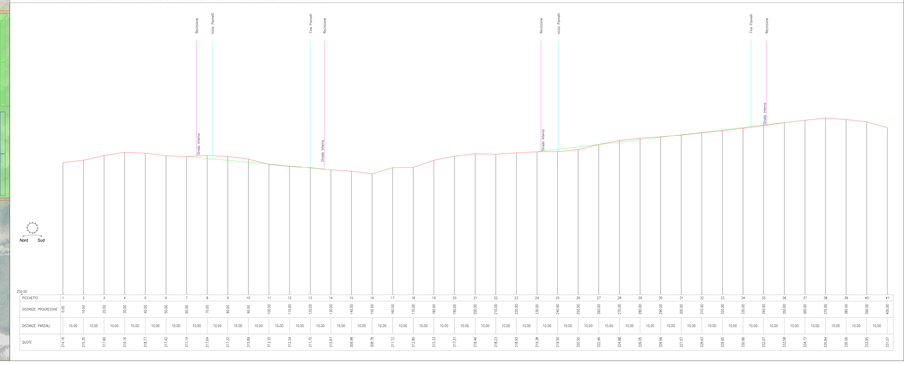

SEZIONE LONGITUDINALE "4" - SCALA 1:500

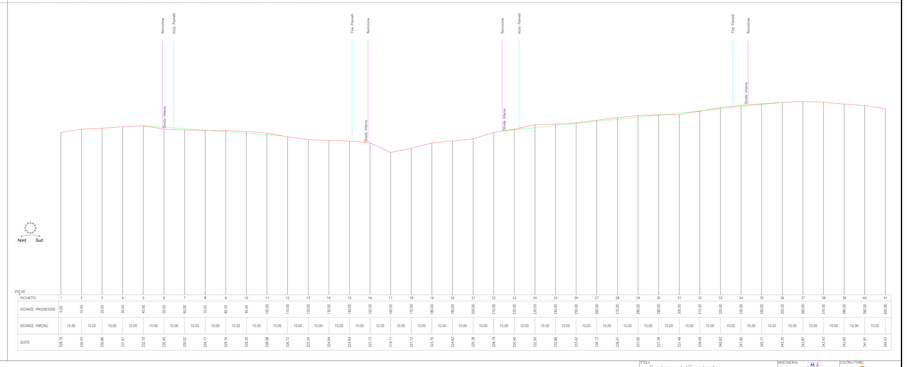

| | | |