STRALCIO SEZIONE DELL'IMPIANTO - SCALA 1:1000

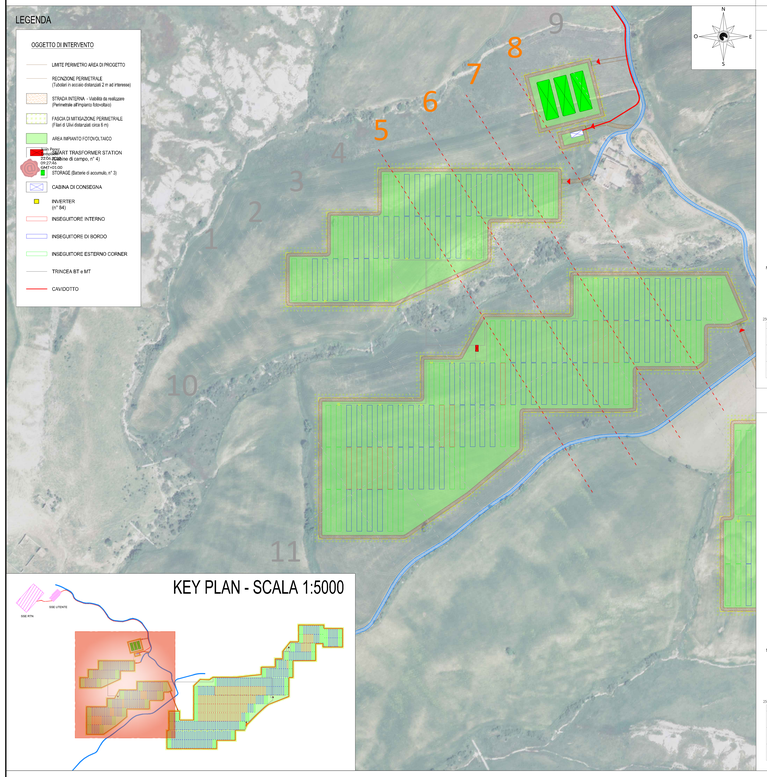

SEZIONI TECNICHE DELL'IMPIANTO

SEZIONE LONGITUDINALE "5" - SCALA 1:500

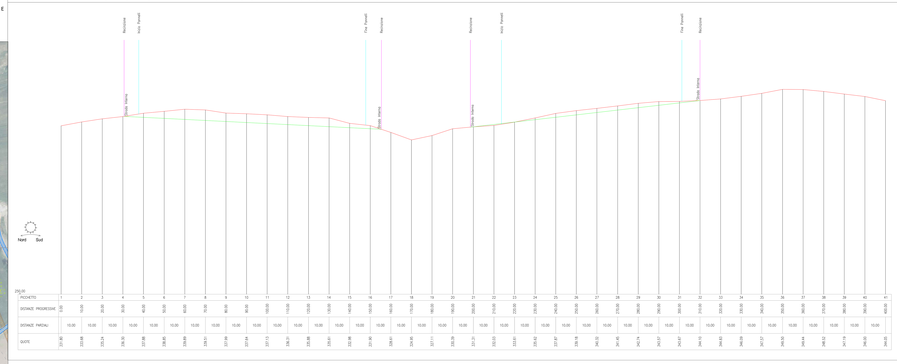

SEZIONE LONGITUDINALE "6" - SCALA 1:500

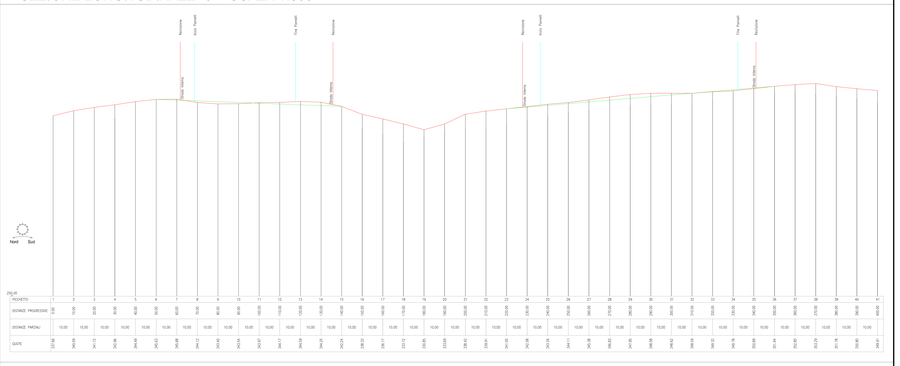

SEZIONE LONGITUDINALE "7" - SCALA 1:500

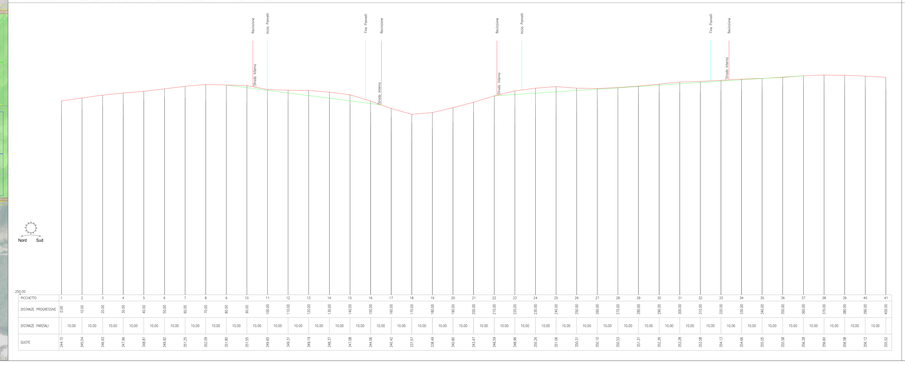

SEZIONE LONGITUDINALE "8" - SCALA 1:500

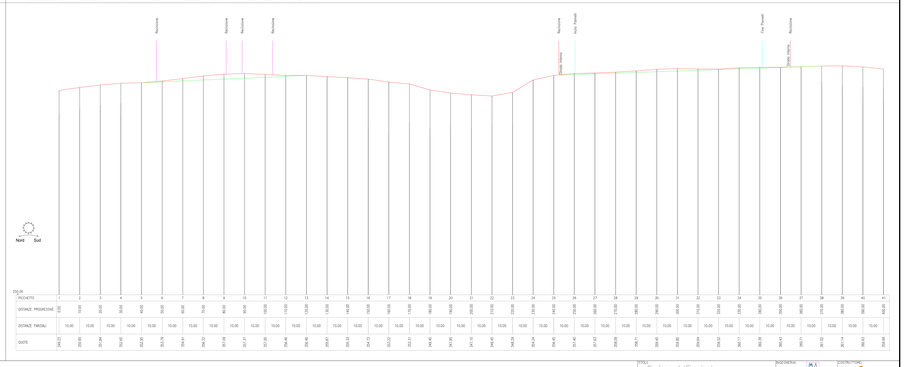

| | | |