STRALCIO SEZIONE DELL'IMPIANTO - SCALA 1:1000

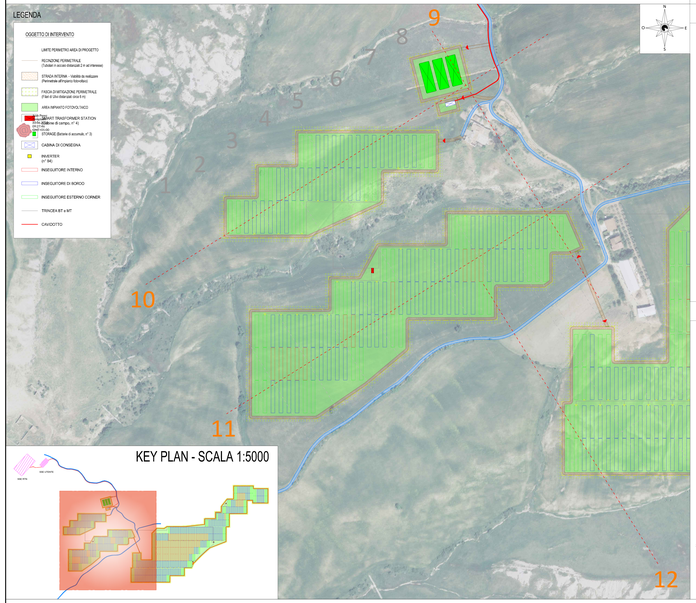

SEZIONI TECNICHE DELL'IMPIANTO

SEZIONE LONGITUDINALE "9" - SCALA 1:500

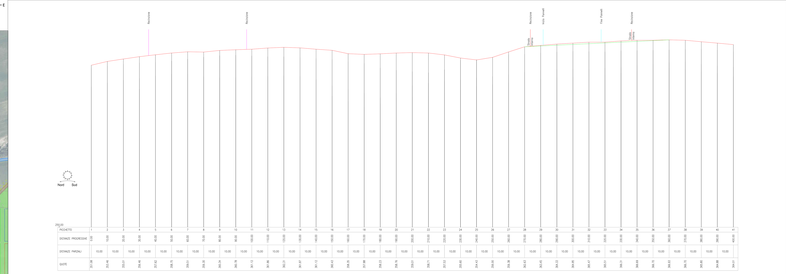

SEZIONE TRASVERSALE "10" - SCALA 1:500

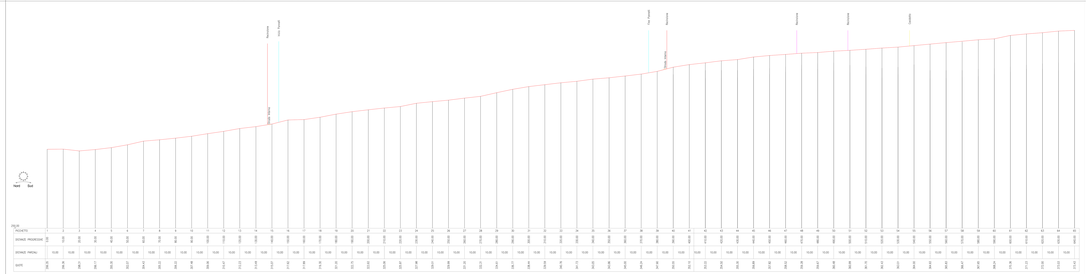

SEZIONE LONGITUDINALE "12" - SCALA 1:500

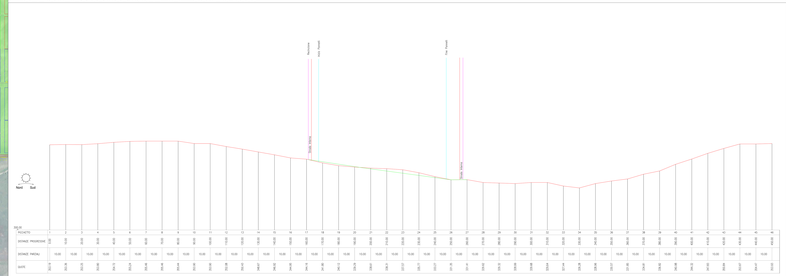

SEZIONE TRASVERSALE "11" - SCALA 1:500

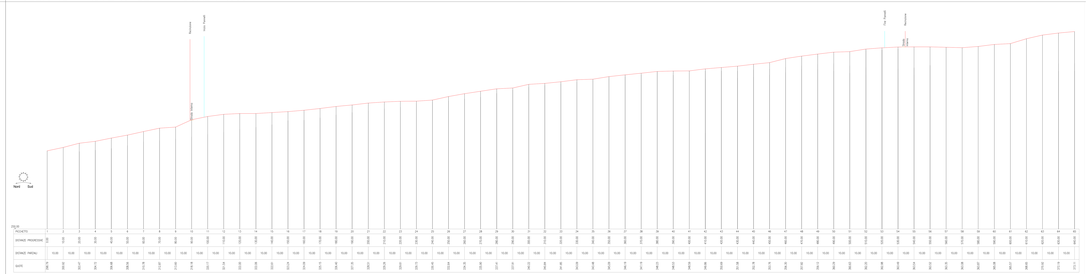

| | | |