STRALCIO SEZIONE DELL'IMPIANTO - SCALA 1:1000

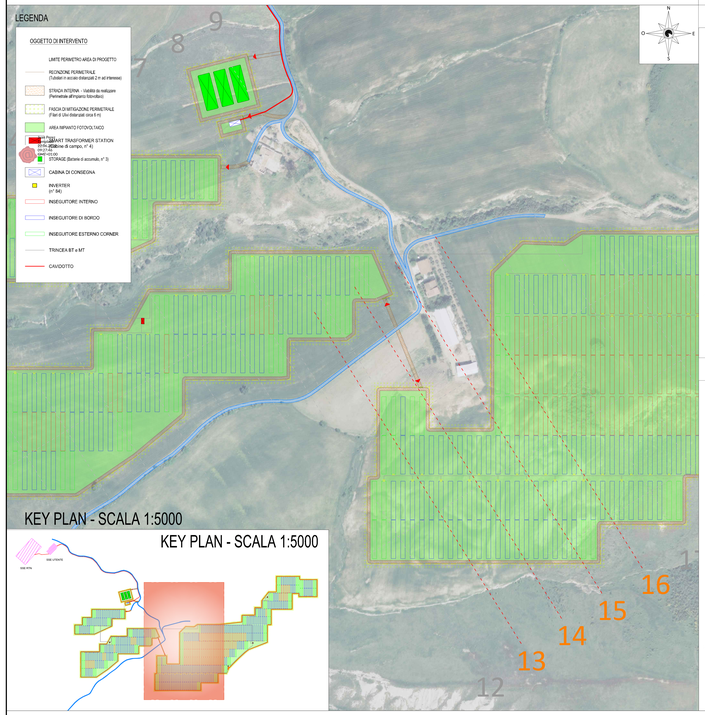

SEZIONI TECNICHE DELL'IMPIANTO

SEZIONE LONGITUDINALE "13" - SCALA 1:500

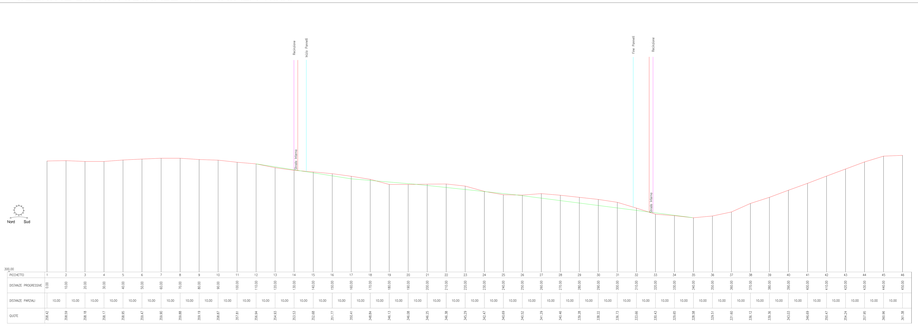

SEZIONE LONGITUDINALE "14" - SCALA 1:500

SEZIONE LONGITUDINALE "15" - SCALA 1:500

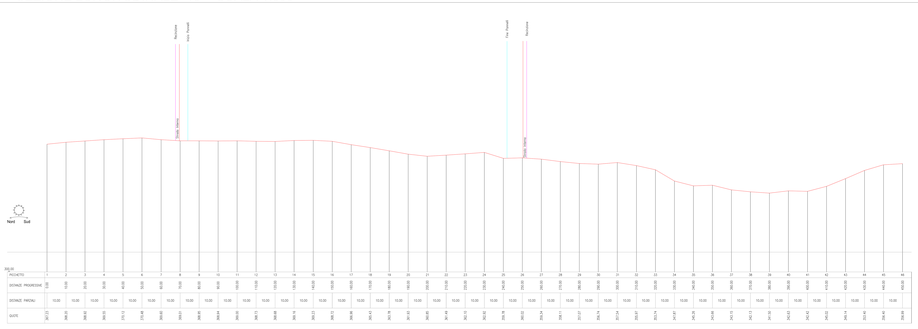

SEZIONE LONGITUDINALE "16" - SCALA 1:500

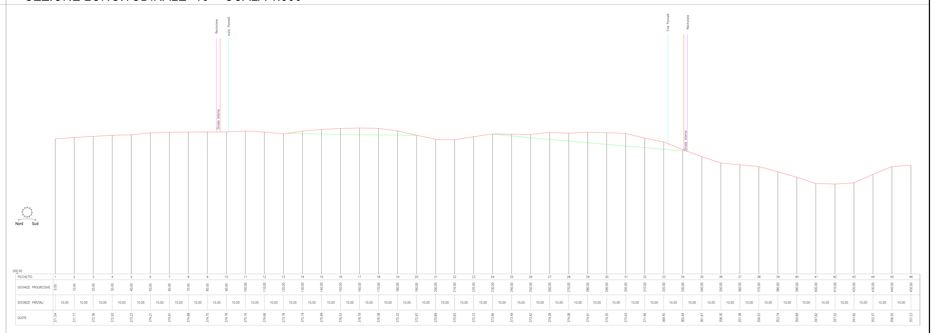

| | | |