STRALCIO SEZIONE DELL'IMPIANTO - SCALA 1:1000

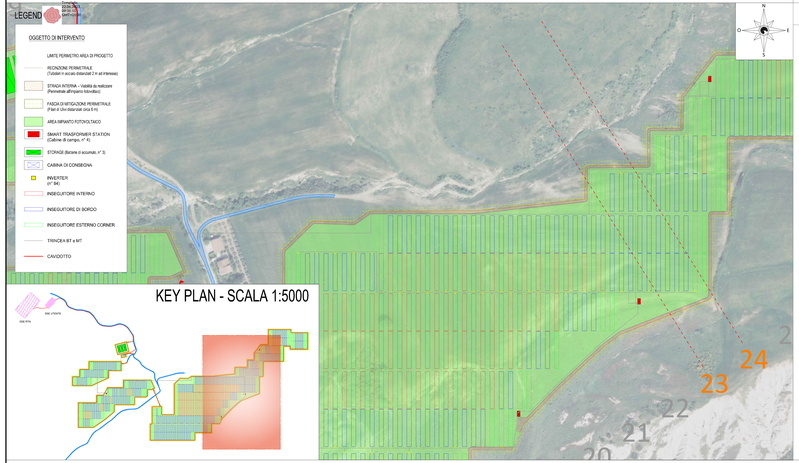

SEZIONI TECNICHE DELL'IMPIANTO

SEZIONE LONGITUDINALE "23" - SCALA 1:500

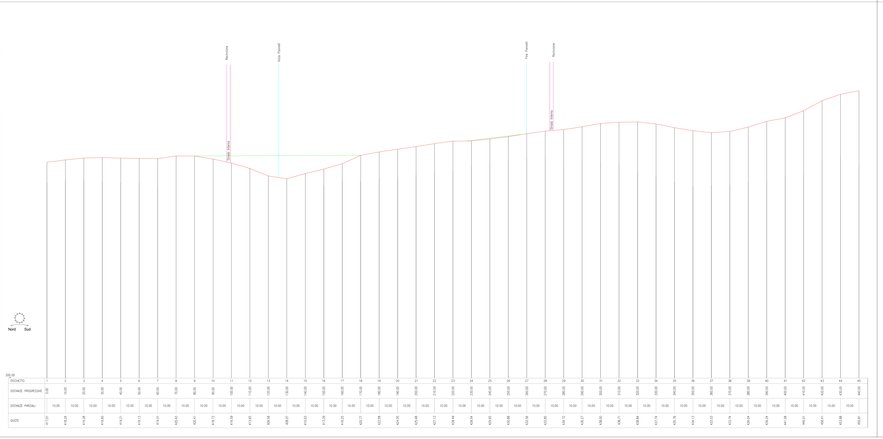

SEZIONE LONGITUDINALE "24" - SCALA 1:500

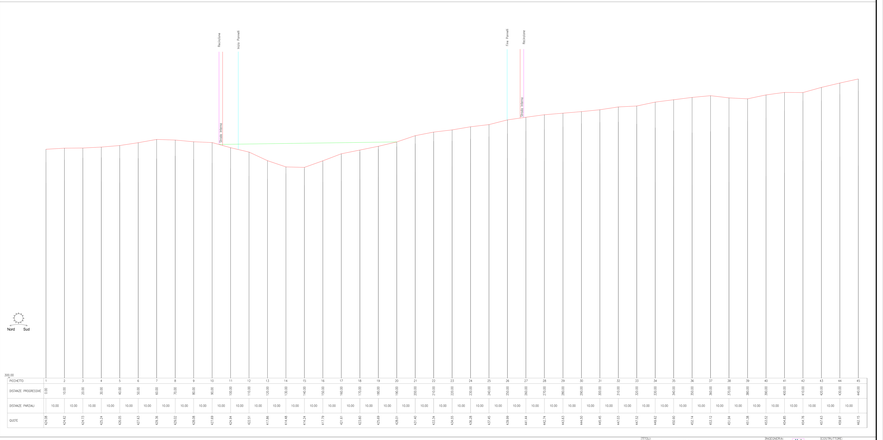

| | | |