STRALCIO SEZIONE DELL'IMPIANTO - SCALA 1:1000

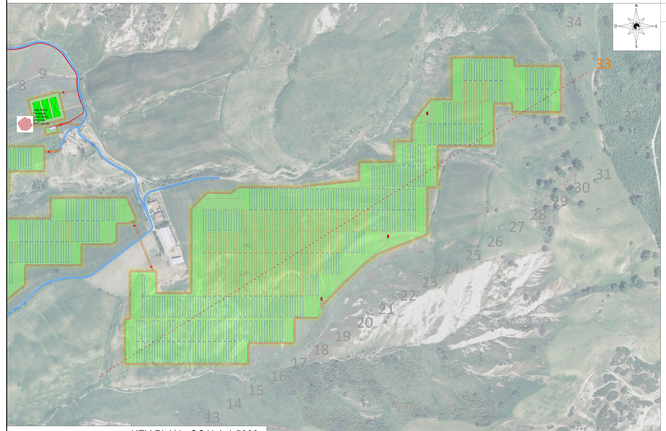

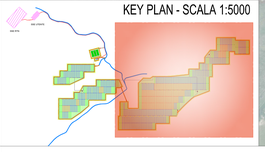

SEZIONI TECNICHE DELL'IMPIANTO

SEZIONE TRASVERSALE "33" - SCALA 1:500

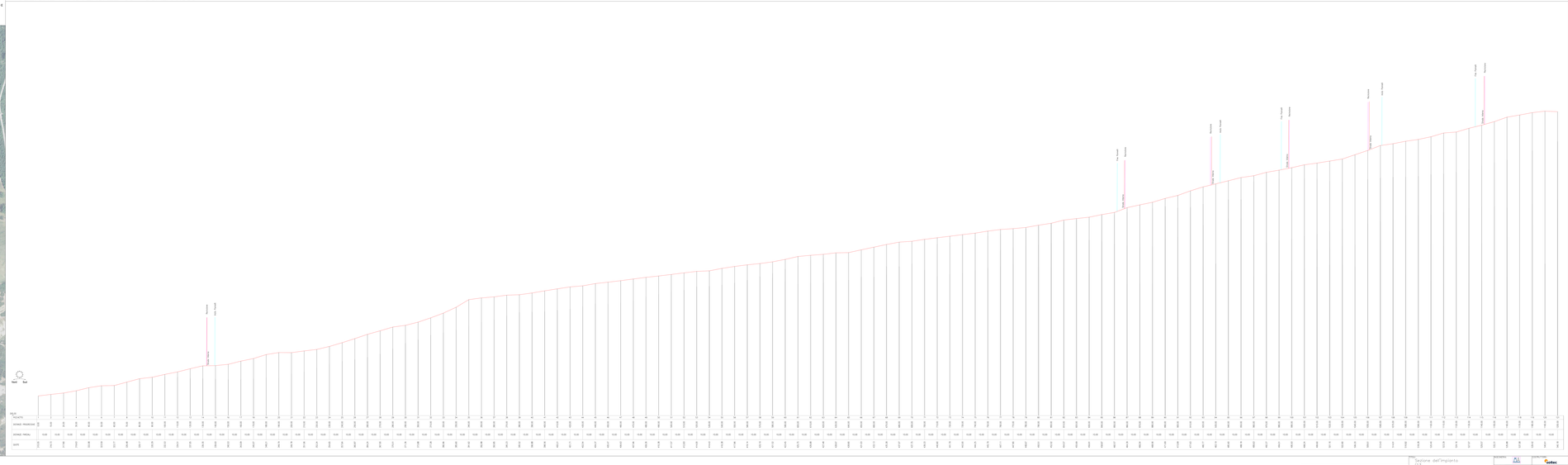

| | | |