STRALCIO SEZIONE DELL'IMPIANTO - SCALA 1:1000

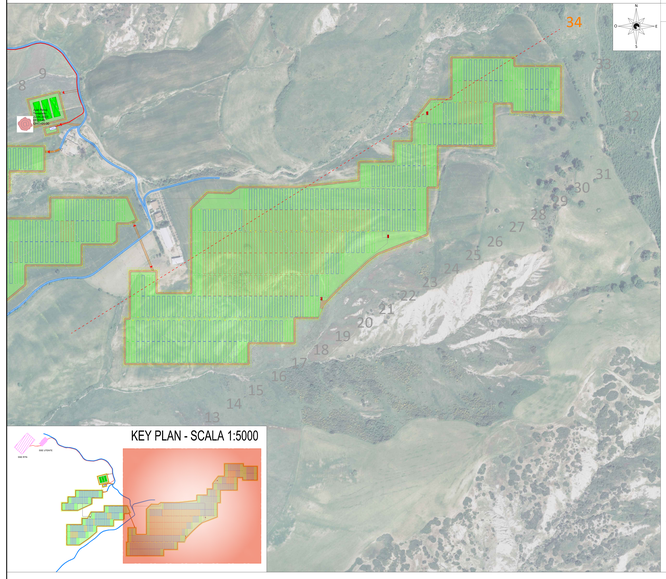

SEZIONI TECNICHE DELL'IMPIANTO

SEZIONE TRASVERSALE "34" - SCALA 1:500

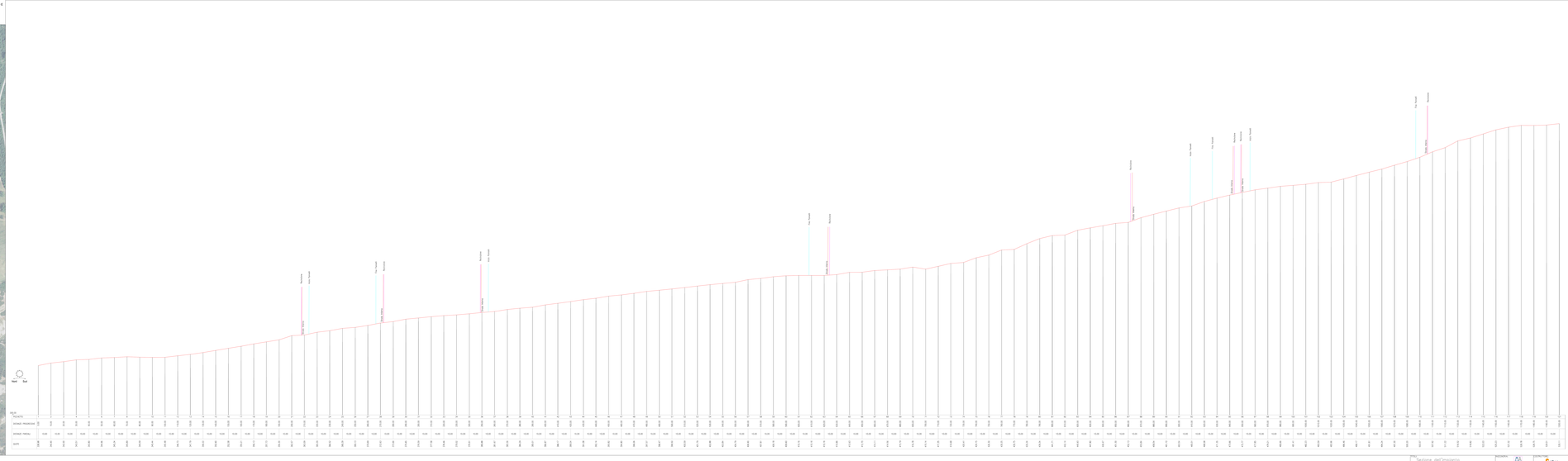

| | | |