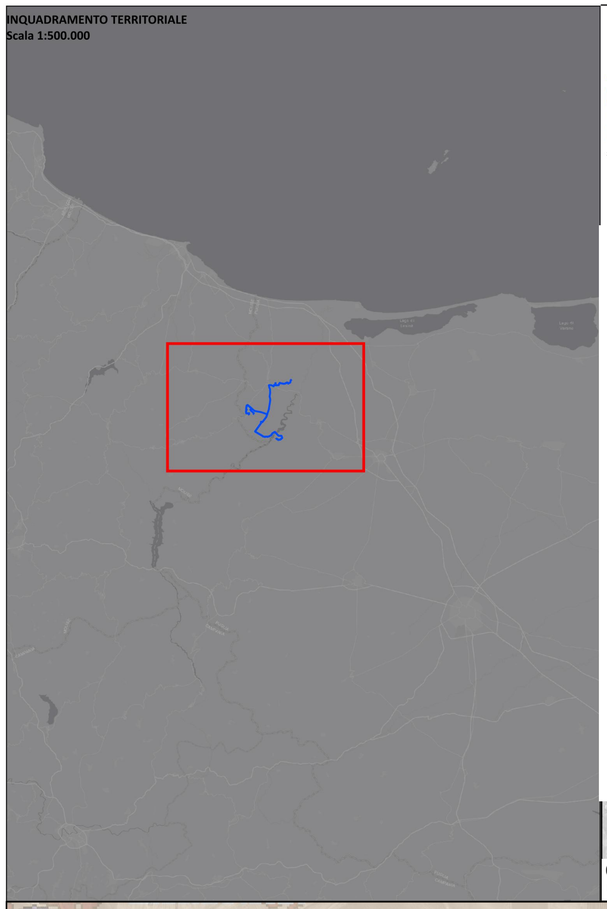

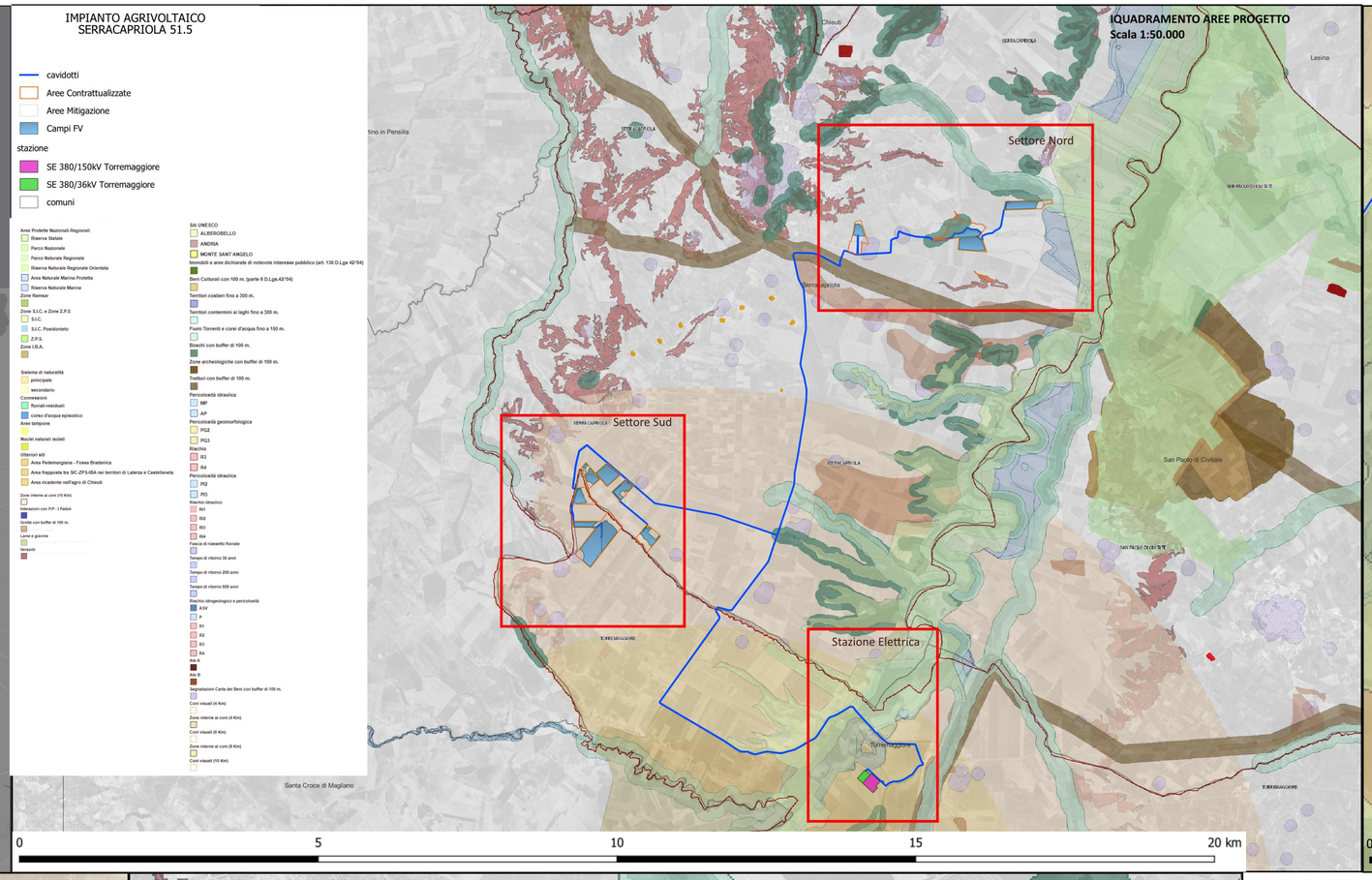

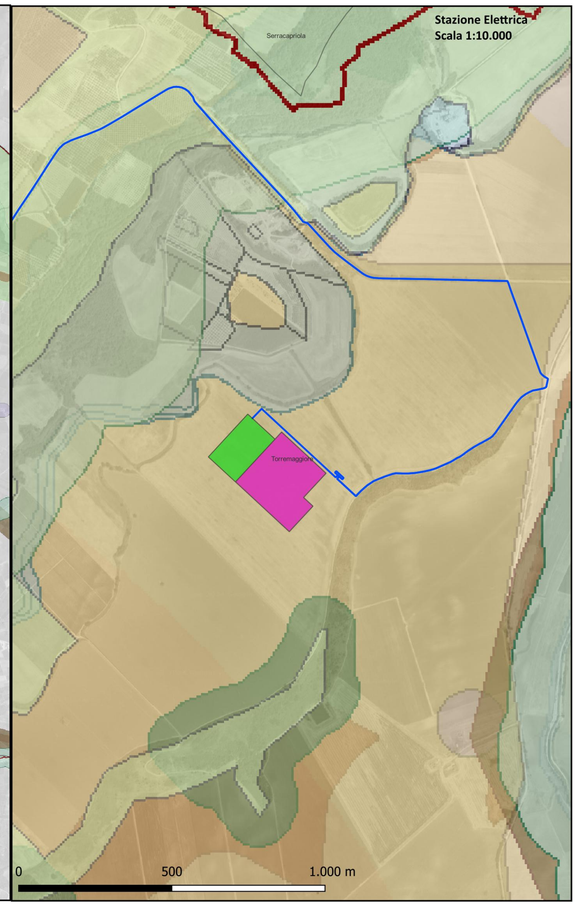

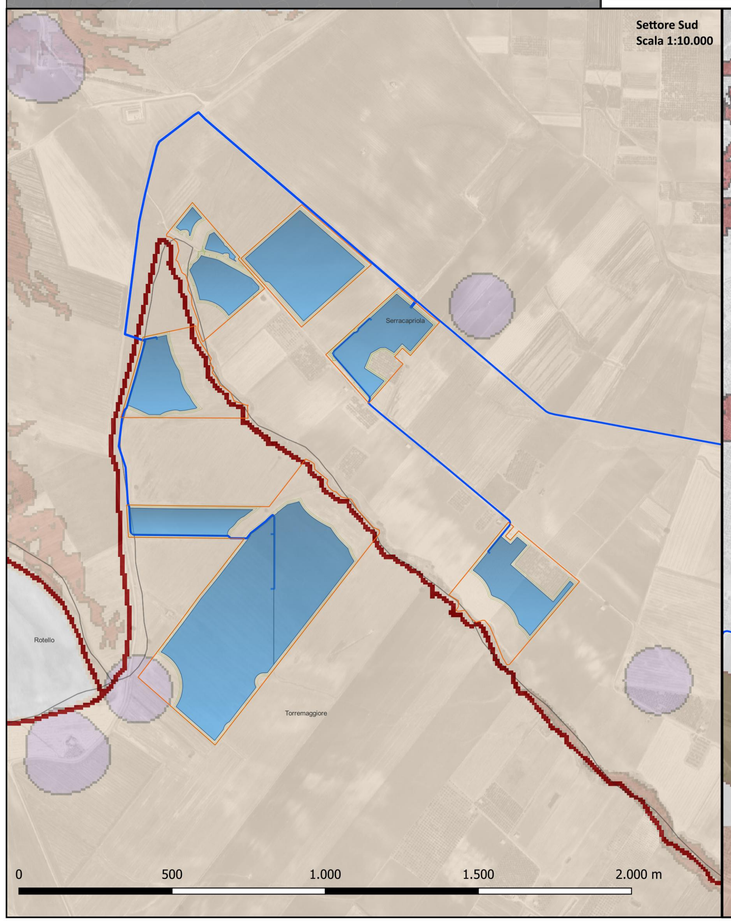

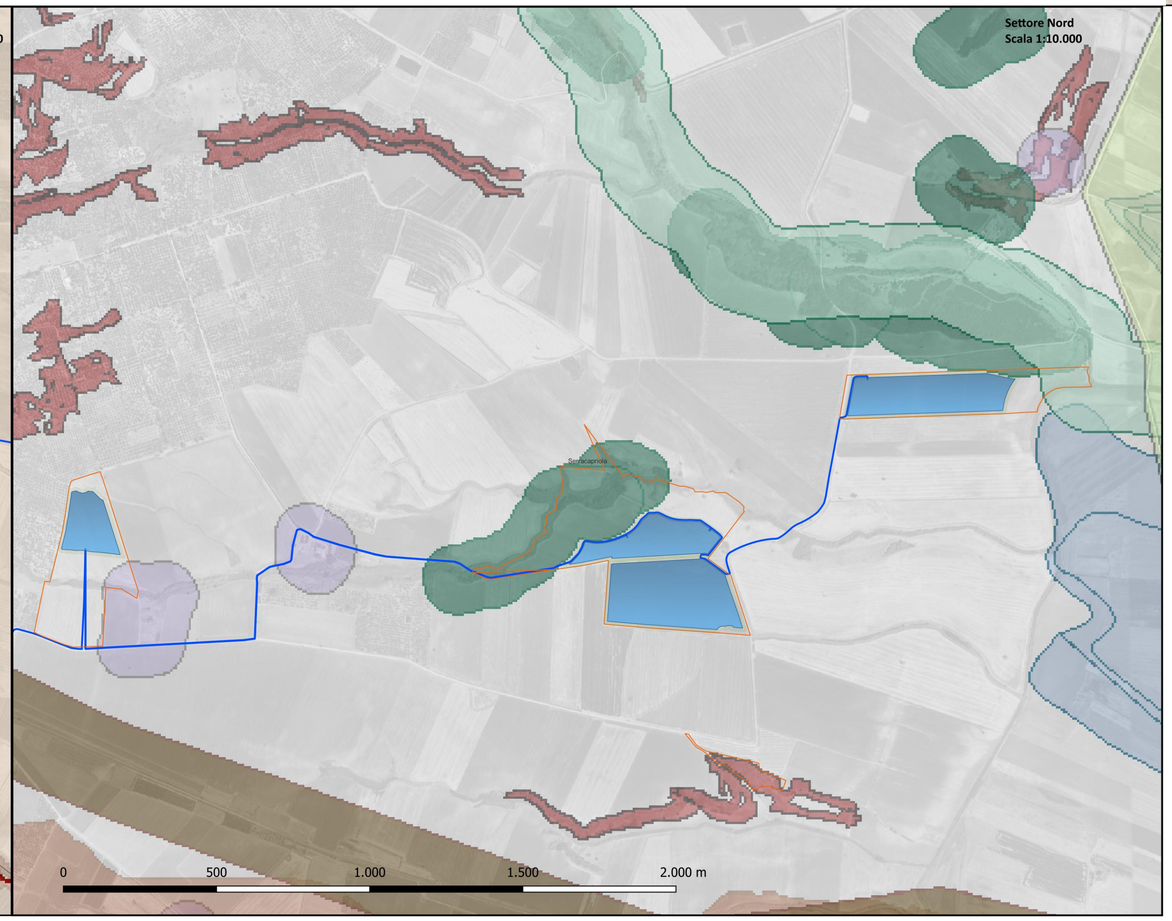

il tecnico:
arch. MICHELE ROBERTO LAPENNA
rr.architetti.br@gmail.com

lapenna
michele
roberto
10.03.2024
20:14:31
GMT+01:00

il Responsabile Tecnico Bell Fix Plus SRL:
ing. COSIMO TOTARO
elettrico@bellfixplus.it

IL PROMOTORE:

ARNG SOLAR VIII S.R.L.

Viale Giorgio Ribotta 21 ROMA (RM), 00144
P. IVA 02355840683 PEC: arngsolar8@pec.it

PROGETTO:

IMPIANTO AGRIVOLTAICO SERRACAPRIOLA 51.5

SERRA51.5_10a Tavola Aree e siti non idonei DGR 2122

LOCALIZZAZIONE	INFORMAZIONE DI PROGETTO		FASE
CITTÀ: SERRACAPRIOLA	SORGENTE: SOLARE	AREA[Ha]: 74,67	
PROVINCIA: FOGGIA	PAC[MW]: 51,5	GCR[%]: 47,68	PERMESSI
REGIONE: PUGLIA	PDC[MWp]: 64,53		

COORDINATE	DETTAGLI DI PROGETTO		
LAT: 41,79°	N.PAN: 89,628	N.INV: 203	PITCH[m]: 5,00
LONG: 15,19°	P.PAN[Wp]: 720	P.INV[KW/kVA]: 330/300@40°C	N.STR: 1.292(1P56)
ALT[m]: 100	STRU: TRACKER	INCLI: ± 60°	445 (1P28) 344(1P14)

	NOME	REGISTRAZIONE	FIRMA	DATA
PREPARATO	Michele Roberto LAPENNA			29.02.2024
DISEGNATO	Michele Roberto LAPENNA			
VERIFICATO	Michele Roberto LAPENNA			
APPROVATO	Michele Roberto LAPENNA			
	SCALA	varie		