

Regione Veneto  
**Comune di Cona**  
 Città Metropolitana di Venezia

**VALUTAZIONE DI IMPATTO AMBIENTALE**

Titolo:  
 Lotto di impianti di produzione di energia elettrica da fonte fotovoltaica  
**"CONA 1" - "CONA 2" - "CONA 3" - "CONA 4" - "CONA 5"**  
 Strada Provinciale 8, snc

Oggetto: **PIANTE, PROSPETTI E SEZIONI CABINE**  
 Num. Rif. Lista: -  
 Codifica Elaborato: **TAV.A05**

Società di Ingegneria:  
**Solux s.r.l.**  
 Via del Molino n.28, 60035 Jesi (AN)  
 Tel: 0731 20 50 54 - Email: info@soluxengineering.it  
 C.F. e P.IVA 02851330429 | Num. REA: AN - 263477  
**WWW.SOLUXENGINEERING.IT**

Progettista:  
  
 Incarico professionale ricevuto dalla Chiron Energy Asset Management s.r.l., società facente parte del Gruppo Chiron Energy

|                         |        |          |         |       |
|-------------------------|--------|----------|---------|-------|
| Cod. File:              | Scala: | Formato: | Codice: | Rev.: |
| 182521_PD_TAV.A05_00.02 | -      | -        | PD      | 02    |

| Rev. | Data    | Descrizione revisione: | Redatto:             | Controllato:          | Approvato:            |
|------|---------|------------------------|----------------------|-----------------------|-----------------------|
| 0    | 06/2022 | Prima emissione        | Ing. Loretta Maccari | Ing. Marco Montalbini | Ing. Gabriele Nitrati |
| 1    | 12/2022 | Integrazioni MASE      | Ing. Loretta Maccari | Ing. Marco Montalbini | Ing. Gabriele Nitrati |
| 2    | 02/2024 | Terza emissione        | Filippo Mangiaterra  | Ing. Gaia D'Antonio   | Ing. Gabriele Nitrati |

SOLUX S.r.l. e CHIRON ENERGY SPV 10 S.r.l. si riservano la proprietà del presente elaborato che non può essere né riprodotto né comunicato a terzi senza autorizzazione.

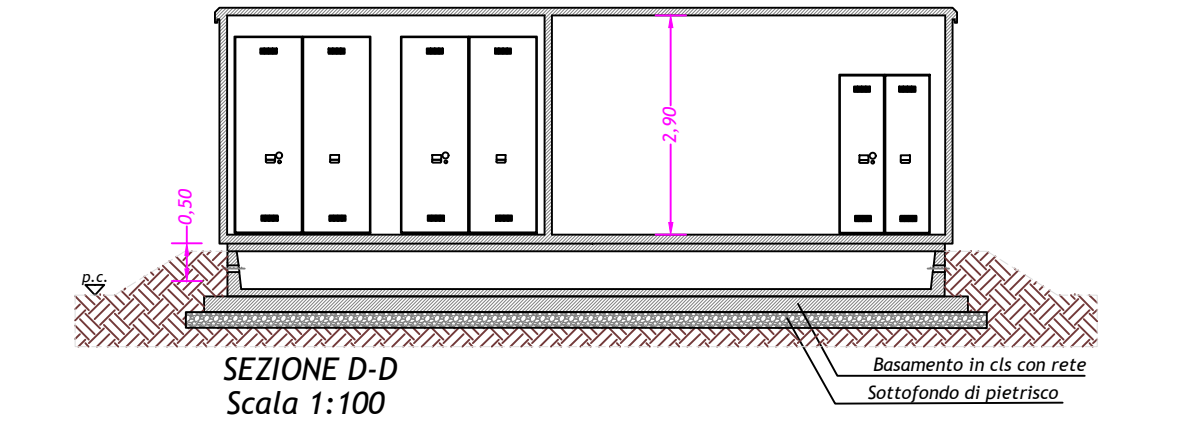
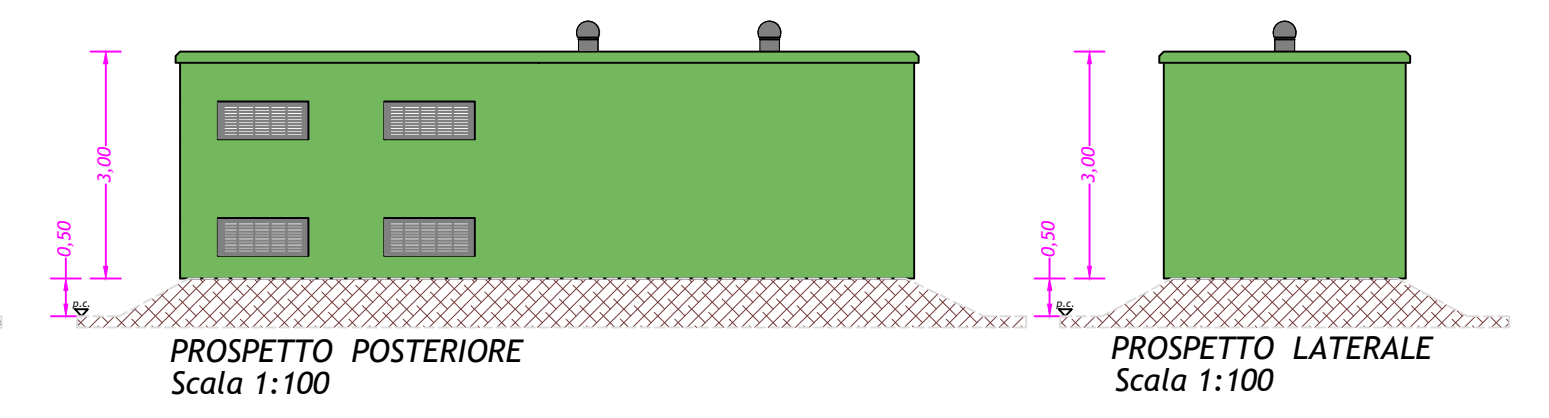
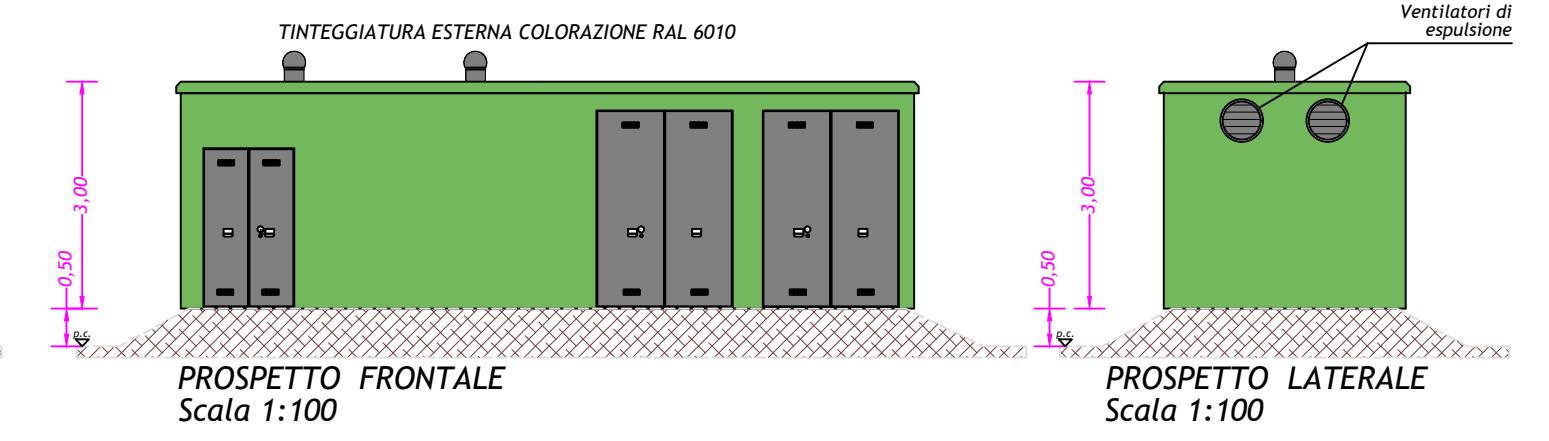
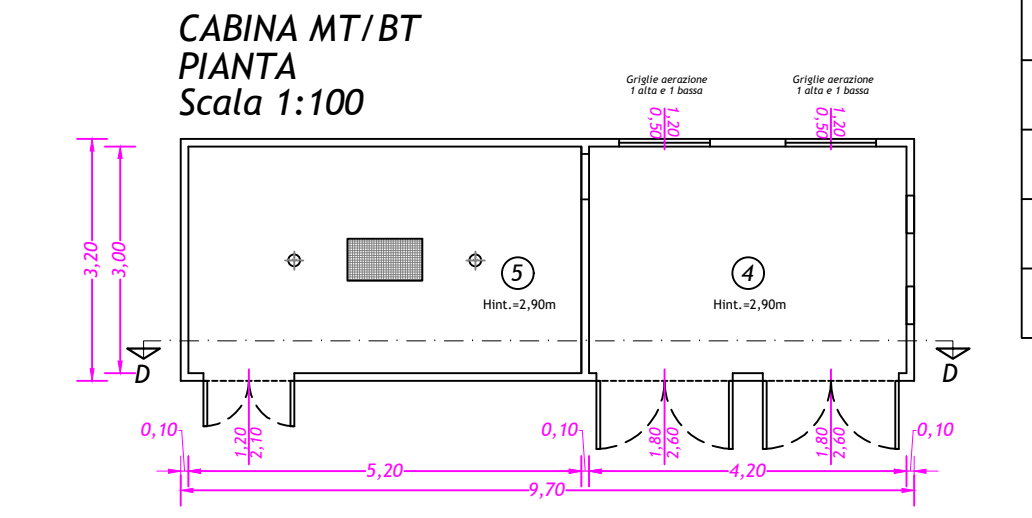
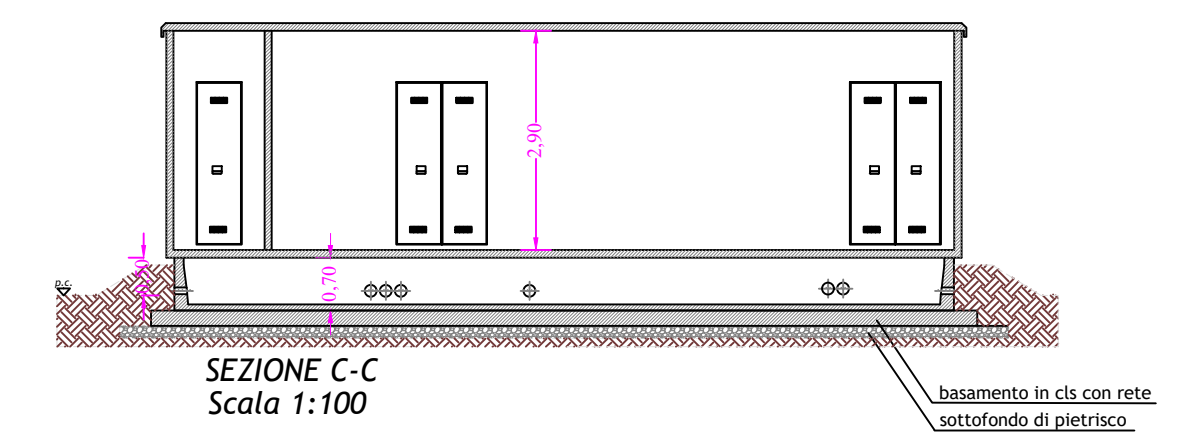
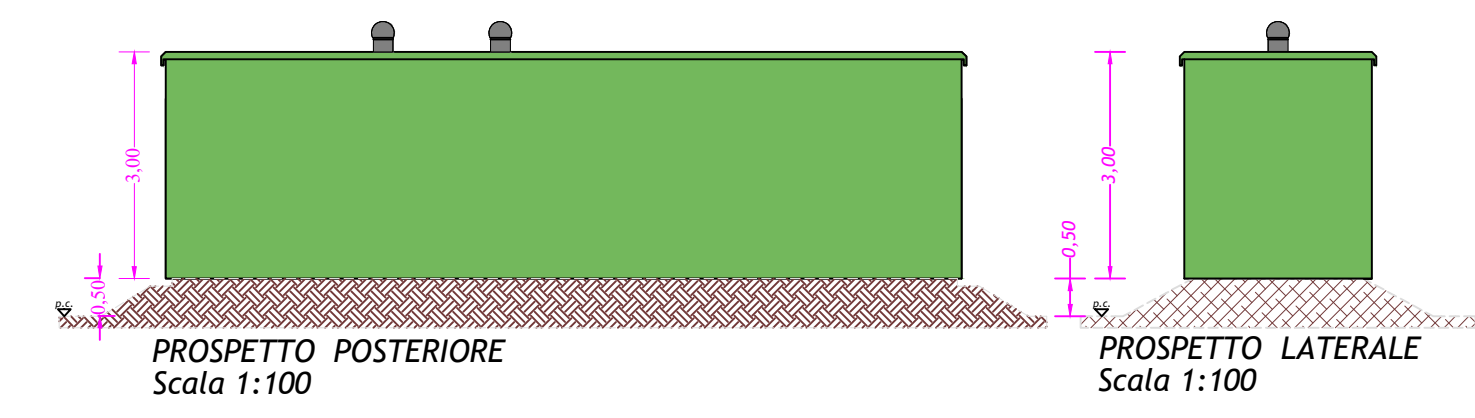
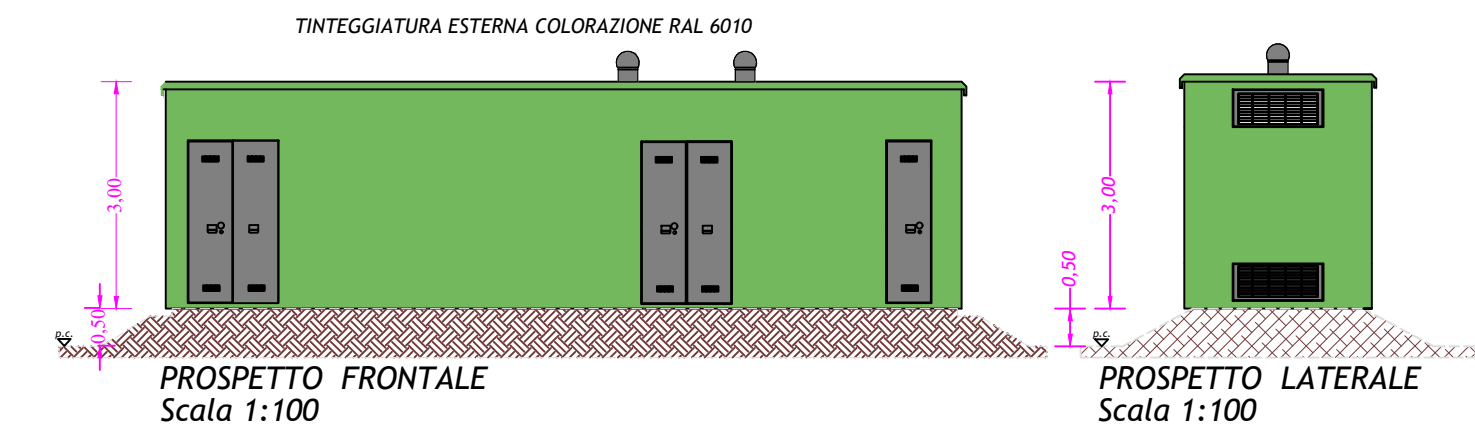
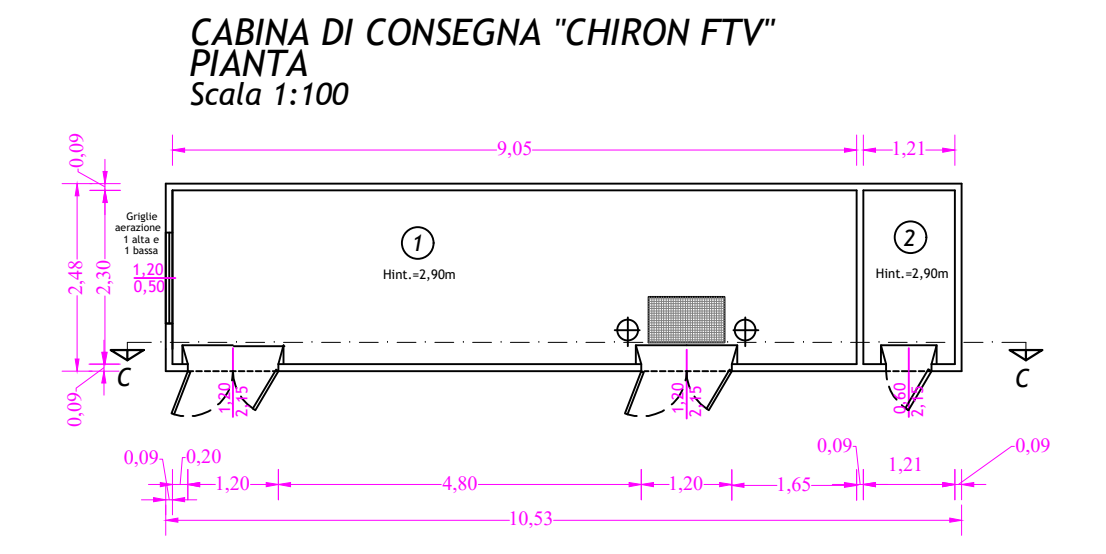
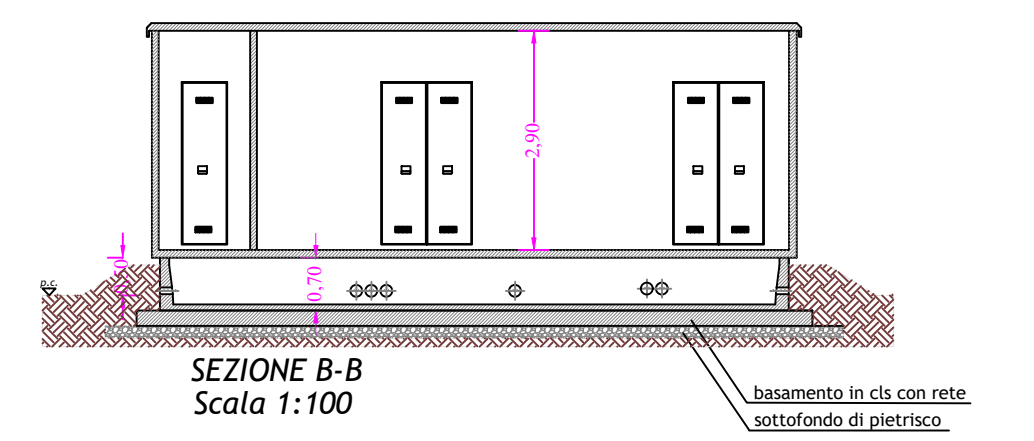
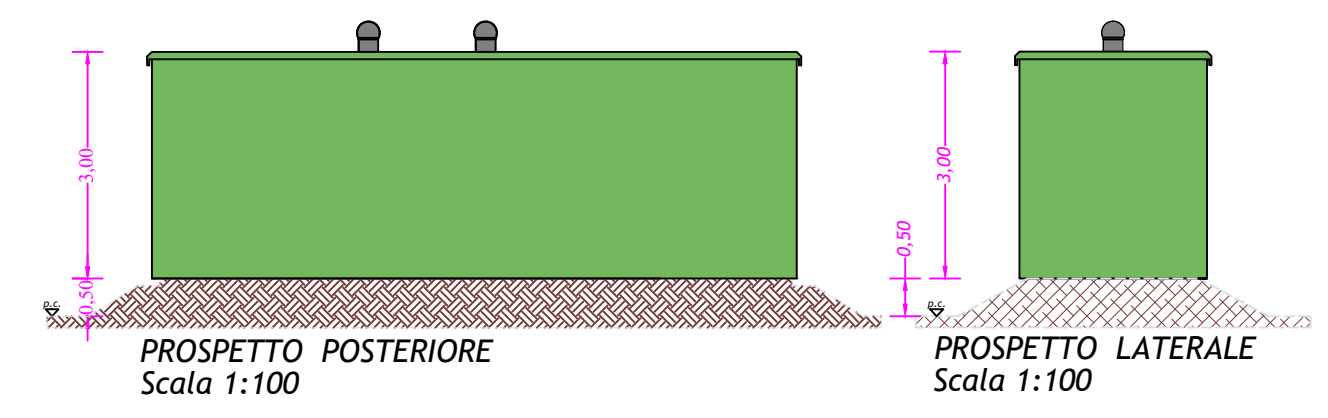
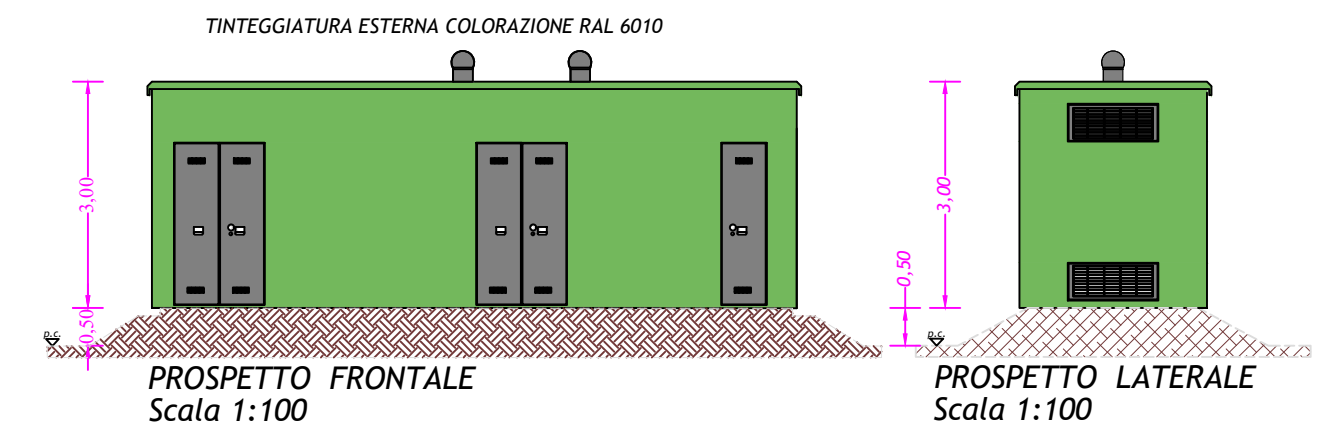
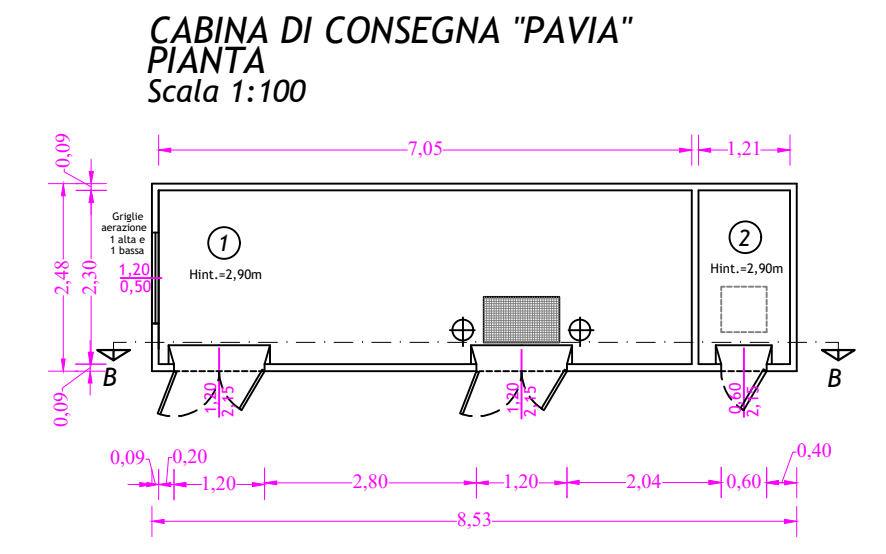
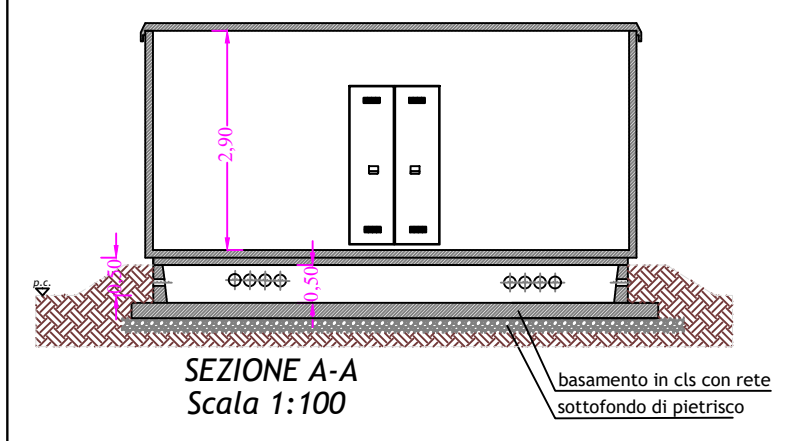
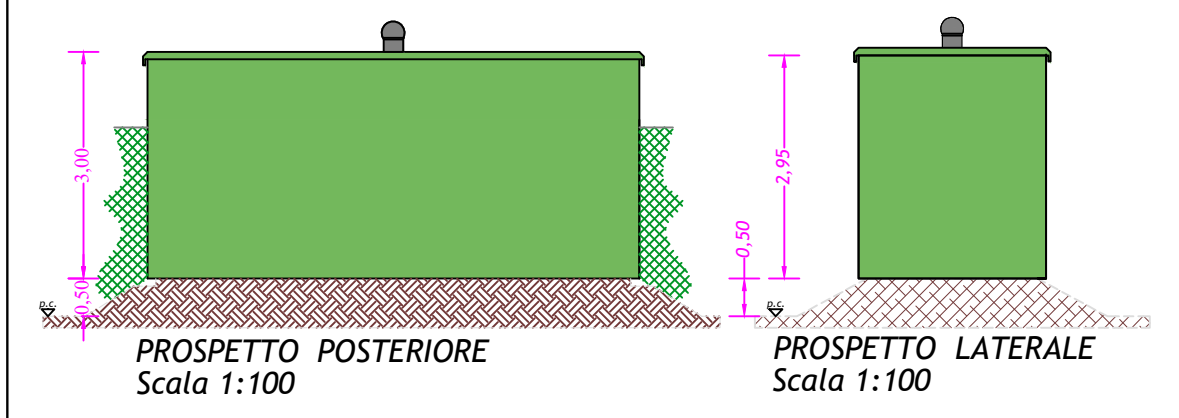
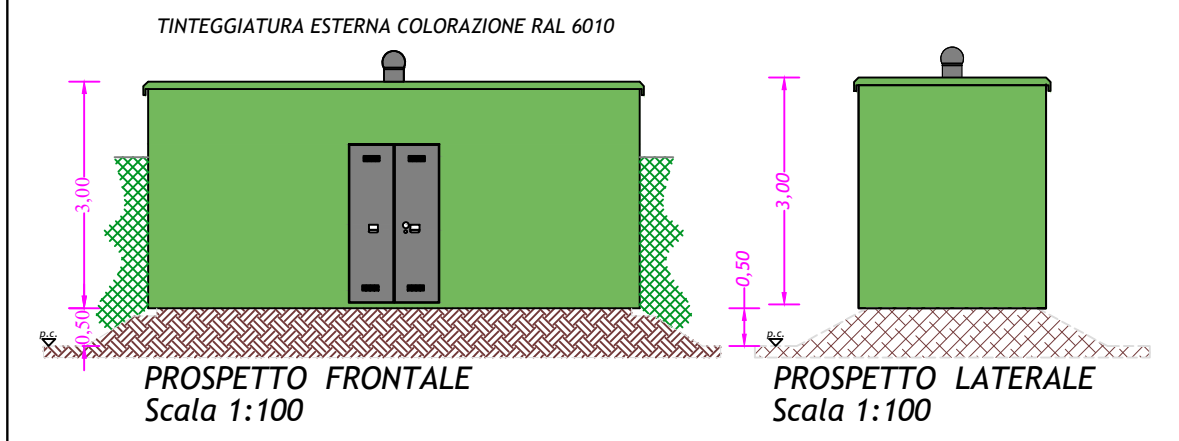
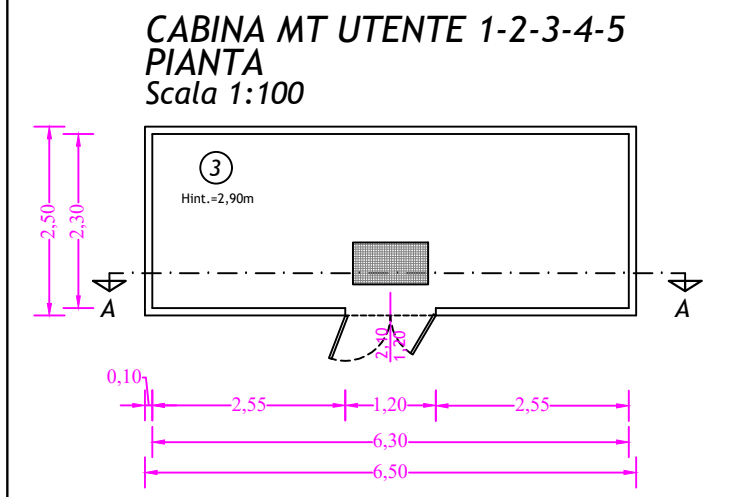

| SEGNO | LEGENDA LOCALI          |
|-------|-------------------------|
| ①     | LOCALE DISTRIBUTORE     |
| ②     | LOCALE MISURE           |
| ③     | LOCALE MT PRODUTTORE    |
| ④     | LOCALE TRAF0 PRODUTTORE |
| ⑤     | LOCALE MT/BT PRODUTTORE |

Ventilatori di espulsione