PLANIMETRIA ALLESTIMENTO ELETTRICO

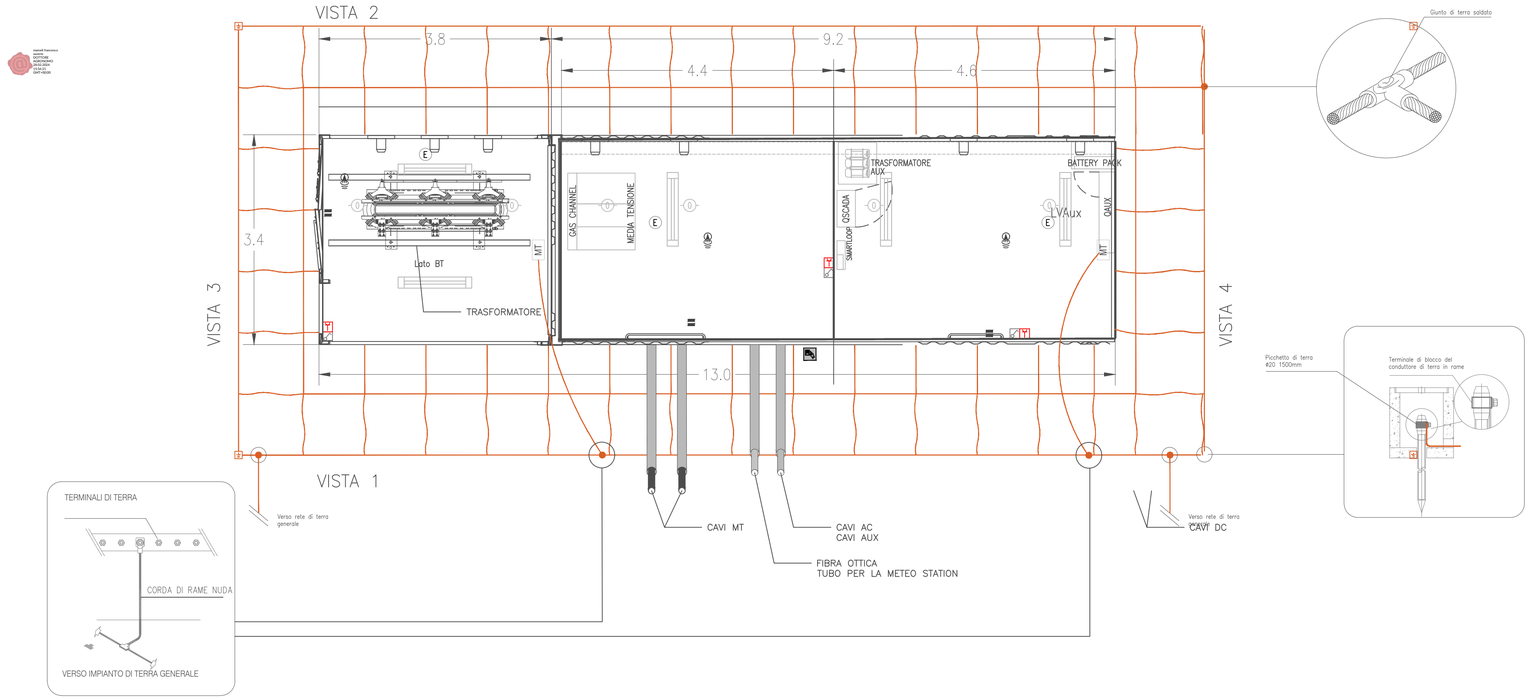

PLANIMETRIA GENERALE QUOTATA

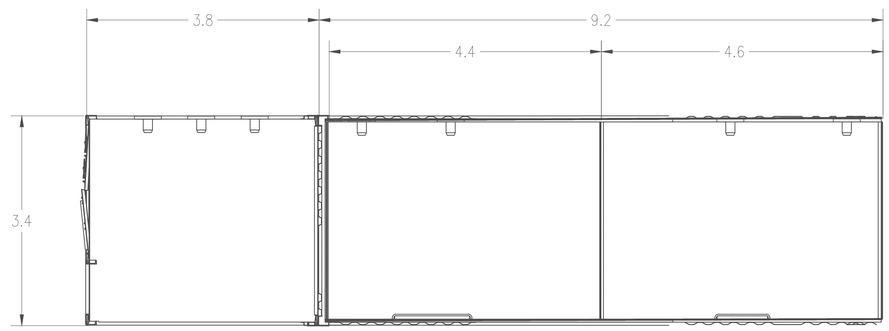

PROSPETTI

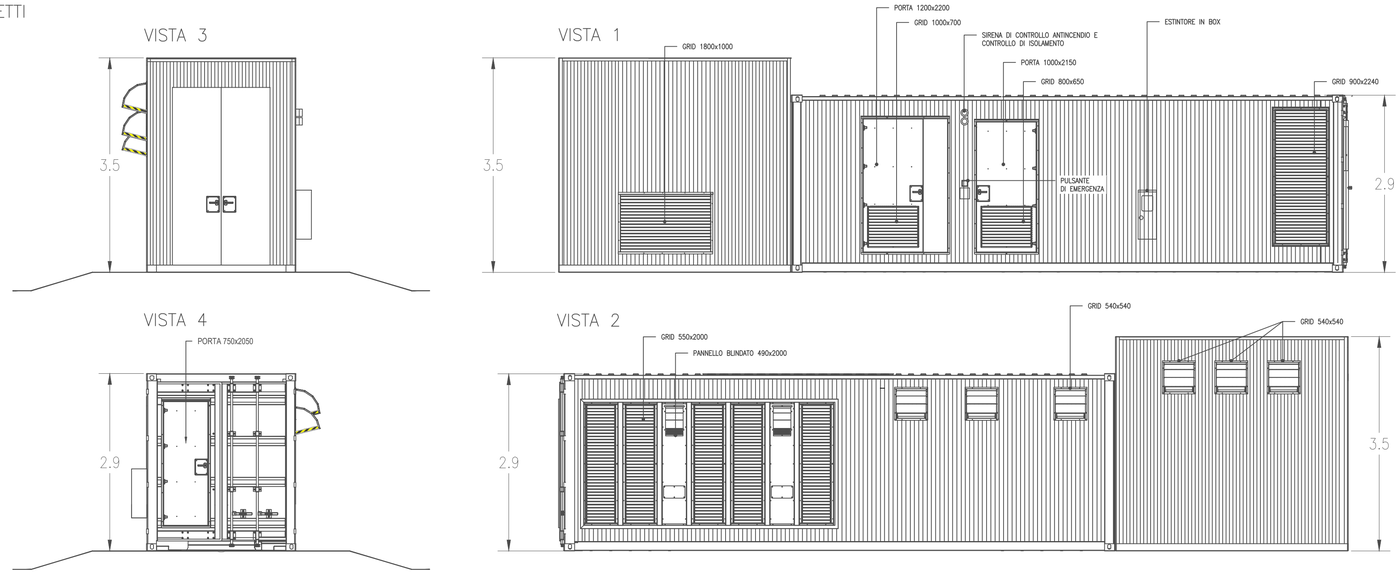

COMUNE DI PORTOSCUSO
Provincia del Sud Sardegna

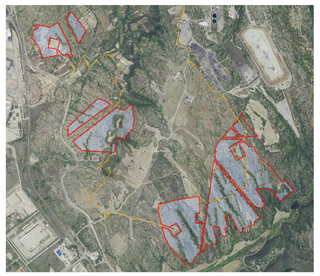

tavola 4	PROGETTO DI UN IMPIANTO FOTOVOLTAICO A TERRA Potenza Nominale 111,2 MWp - Potenza in immissione 110 MW -progetto definitivo-	
	PARTICOLARE CABINA INVERTER	scala varie
data: Novembre 2023	rev00 *****	****

collaboratori:
ing. Carmine Falconi
ing. Cristian Cannaos
ing. Giuseppe Onni
ing. Valerio Parducci
ing. Enzo Battaglia
dr geolog. Marcello Miscali
dr agr. Francesco Casu
dr archeol. Pietro Francesco Serreli

consulenze:
geom. Paolo Nieddu

committente
MYTILINEOS
MYT SARDINIA 2 S.r.l.
Piazza Fontana, 6
20122 Milano (MI)

progettisti
ing. Giovanni A. Saraceno
dr agr. Francesco Saverio Mameli
arch. Giovanni Soru

ATP: studio LAAB srl - arch. G.Soru - c.so V. Veneto, 61 - Bitti (NU) tel: 0784414406 3288287712- e-mail: drfran13@gmail.com archsoru@gmail.com
3E INGEGNERIA srl - via Gioacchino Volpe, 92 - 56121 Ospedaletto (PI) tel: 050 44428 - e-mail: info@3eingegneria.it