

PROGETTO H2 ERA GREEN VALLEY - SOLARE
 IMPIANTO FOTOVOLTAICO 84 MW - Figline Incisa Valdarno (FI)
 CORINE LANDCOVER

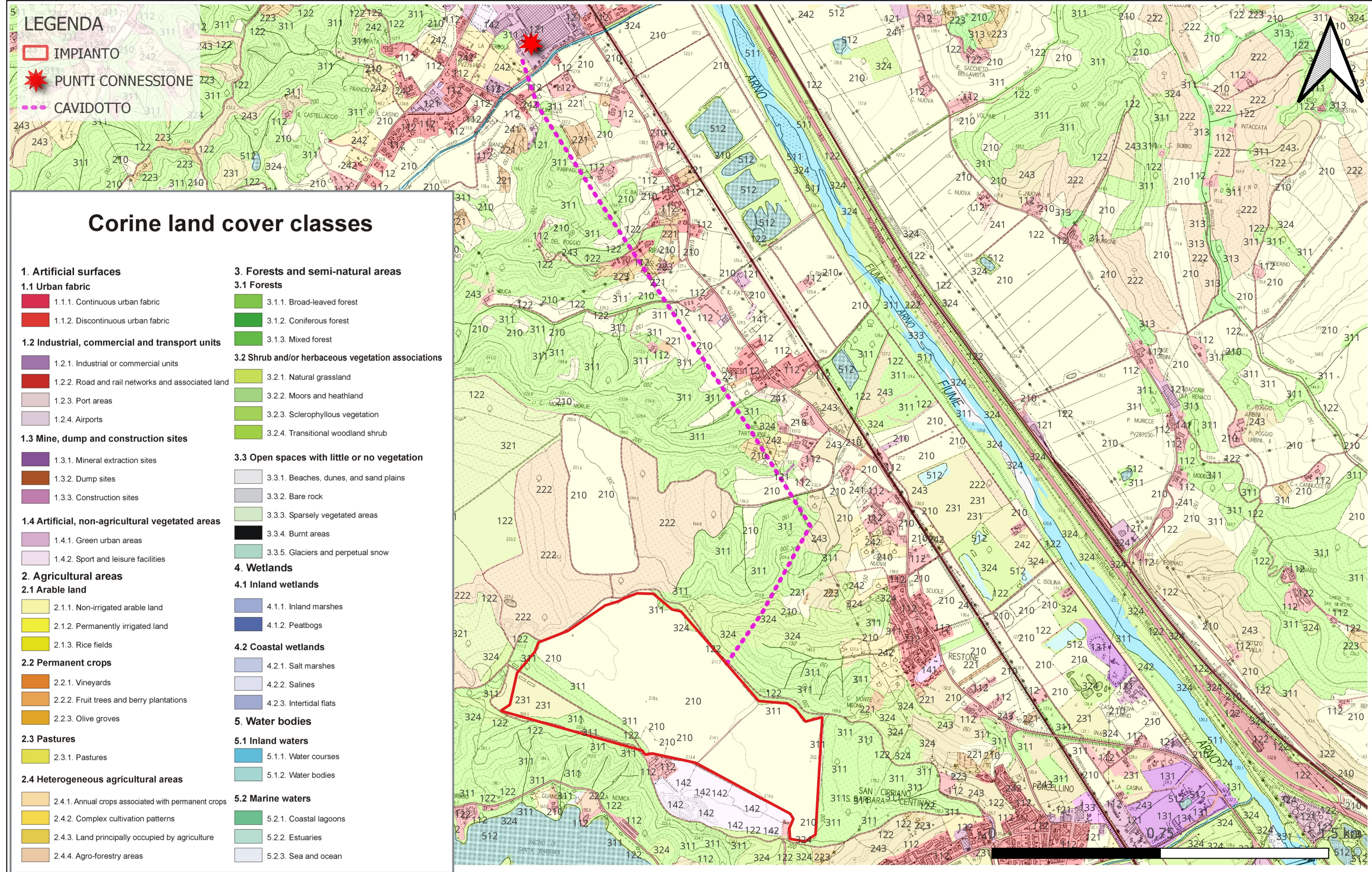

LEGENDA

- IMPIANTO
- ★ PUNTI CONNESSIONE
- CAVIDOTTO

Corine land cover classes

- | | |
|--|---|
| <p>1. Artificial surfaces</p> <p>1.1 Urban fabric</p> <ul style="list-style-type: none"> 1.1.1. Continuous urban fabric 1.1.2. Discontinuous urban fabric <p>1.2 Industrial, commercial and transport units</p> <ul style="list-style-type: none"> 1.2.1. Industrial or commercial units 1.2.2. Road and rail networks and associated land 1.2.3. Port areas 1.2.4. Airports <p>1.3 Mine, dump and construction sites</p> <ul style="list-style-type: none"> 1.3.1. Mineral extraction sites 1.3.2. Dump sites 1.3.3. Construction sites <p>1.4 Artificial, non-agricultural vegetated areas</p> <ul style="list-style-type: none"> 1.4.1. Green urban areas 1.4.2. Sport and leisure facilities <p>2. Agricultural areas</p> <p>2.1 Arable land</p> <ul style="list-style-type: none"> 2.1.1. Non-irrigated arable land 2.1.2. Permanently irrigated land 2.1.3. Rice fields <p>2.2 Permanent crops</p> <ul style="list-style-type: none"> 2.2.1. Vineyards 2.2.2. Fruit trees and berry plantations 2.2.3. Olive groves <p>2.3 Pastures</p> <ul style="list-style-type: none"> 2.3.1. Pastures <p>2.4 Heterogeneous agricultural areas</p> <ul style="list-style-type: none"> 2.4.1. Annual crops associated with permanent crops 2.4.2. Complex cultivation patterns 2.4.3. Land principally occupied by agriculture 2.4.4. Agro-forestry areas | <p>3. Forests and semi-natural areas</p> <p>3.1 Forests</p> <ul style="list-style-type: none"> 3.1.1. Broad-leaved forest 3.1.2. Coniferous forest 3.1.3. Mixed forest <p>3.2 Shrub and/or herbaceous vegetation associations</p> <ul style="list-style-type: none"> 3.2.1. Natural grassland 3.2.2. Moors and heathland 3.2.3. Sclerophyllous vegetation 3.2.4. Transitional woodland shrub <p>3.3 Open spaces with little or no vegetation</p> <ul style="list-style-type: none"> 3.3.1. Beaches, dunes, and sand plains 3.3.2. Bare rock 3.3.3. Sparsely vegetated areas 3.3.4. Burnt areas 3.3.5. Glaciers and perpetual snow <p>4. Wetlands</p> <p>4.1 Inland wetlands</p> <ul style="list-style-type: none"> 4.1.1. Inland marshes 4.1.2. Peatbogs <p>4.2 Coastal wetlands</p> <ul style="list-style-type: none"> 4.2.1. Salt marshes 4.2.2. Salines 4.2.3. Intertidal flats <p>5. Water bodies</p> <p>5.1 Inland waters</p> <ul style="list-style-type: none"> 5.1.1. Water courses 5.1.2. Water bodies <p>5.2 Marine waters</p> <ul style="list-style-type: none"> 5.2.1. Coastal lagoons 5.2.2. Estuaries 5.2.3. Sea and ocean |
|--|---|