



**Progetto per la realizzazione di un impianto agrivoltaico
avanzato denominato “Carpi_1”
di potenza pari a 20,43 MWp nel Comune di Carpi (MO)
ed opere connesse alla RTN**

Relazione di producibilità



28/11/2023	00	Emissione per autorizzazione	D.Stangalino	O. Retini	D.Stangalino
Data	Rev.	Descrizione Emissione	Preparato	Verificato	Approvato
Logo Committente e Denominazione Commerciale 			ID Documento Committente H16_FV_BGR_00008		
Logo Appaltatore e Denominazione Commerciale 			ID Documento Appaltatore -		



ID Documento Committente
H16_FV_BGR_00008

Pagina
2 / 3

Numero
Revisione

00

Sommario

1	PREMESSA.....	3
2	CALCOLO DI PRODUCIBILITA'.....	3

1 **PREMESSA**

La presente relazione riporta il calcolo di producibilità dell’Impianto Agrivoltaico di potenza pari a circa 20,43kW, denominato Carpi 1” e connesso alla R.T.N. 132 kV attraverso la realizzazione dell’ampliamento a 36 kV della esistente stazione elettrica 132 kV, sita in località Fossili nel Comune di Carpi (MO), finalizzato alla produzione di energia elettrica rinnovabile. L’impianto verrà realizzato nel territorio comunale di Carpi in provincia di Modena (MO) come le opere di rete per la connessione dell’impianto alla R.T.N.

2 **CALCOLO DI PRODUCIBILITA’**

Far riferimento al report allegato.

V

V " # \$ # # !
\$ %& ' ! (
)



&' () '*

' + , * - . /) ' 0# 1

2 2 !
" # \$ % %

789; <==>7

? : 8@>ABC >DEC:	EC<> GH	789; : GH@
FG7AC	3	%K ND
+ 2	3 0	% NP
	1	2
	4 J	L4 M

Q: : 8 R>>
'*
& S+ * 41T

E := <==>7

? 7RUF 8HH; : RE :=	V7>; VGH@ := XCB Y>; W7>; VGH@	a: >7EB>RCH@
ZC D [7CH> GH	V7>; VGH@>DB7CB=	l)) ' 0 , ' 0, " 5 %
[7CH> GH	l, ')))	P) ') tb) d
4') \ 0* # ' J O] ^,	_) \ ') \ 0) \$	c tb, , # 0 l)
l ^, J # N	' , "	
	' * # , #	
	' , " * , N	

E := GH7=> GH
G77>
O-% b , 2!fK , gh: 7: 7
& 2 % 1 ` * & O-% b , K ,
& ' 2 % 1 `) %f

i : 7] H: R
L 50'

k: <D <==>7

&') P '02	% S` #2 ' *) b) *')	K! \ # \ * 2 ' & ' B4	&l	% d
------------	-------------	-----------	-----------------------	----	-----

V>YD 8e; 8H: H

\$ '* 0	_____	
&' () ' , , , '2	_____	2
S ' * ' ' , & l ' ' 2 # ') ' ,) , 2 , , ,	_____	
O ' , # 0 b] +] , # 0 , 0'	_____	
3 , , 0'	_____	!
&' B0' * # ,	_____	
0] 0'	_____	2



&' () '*

' + , * - . /) ' 0# 1

2 2 !
" # \$ % %

789: ; ; <

=>?@ABCD @AB=

E FGHJ IJ KLKM HOPQ I K R M J S N T R I F U V W X Y P Q K F Z Y P H [F O P \] H P F O P R Q L ^ P Q _ Q M O P M O K F J O N P O T I P M K F V E _ J Q P E _ Q _ K M O P Q I M P O P F
a P M P Q I K Q b

E F c K M K F H J I N J \ Q P H L K M H O P Q I N J
E E F N T N P F O R Q I J S I K M P F O P I N J Q L ^ P Q U f g h V b
E E F P L M K K a N I F J L ^ Q L ^ N a F J I I N J b
E E F j h T k H L K T P F N T N P F O P \ W Y P K L N I F O P F Y P M K L n P E _ Q Y K L J F V F T P H J I R M E _ Q I P S I K M P F O P I N J Q L ^ P Q X I N F h V b

n?nB@C

E FGHJ IJ KLKM HOPQ IJ FV H P a R P I P L K T _ K H S I K M P F O P F a P M P Q I K Q b
E E F M j j o o F H Q N a m P F O J f p q F T K O R N
E E F M f R M V P Q P Q
E FGHJ IJ KLKM HOPQ IJ FV H P L M K a N I F N U L L N I P F O P I N T K O R N P L K M O K R Q L ^ P Q F s F N I T N U I I N P E _ J Q T P I Q R a P K T P I Q R O P O N J M I R O J \ R F
L J Q I I P O H I N m P F O P F a P M P Q I K Q b
E R U \ P O K F V H J I K F _ K H K E _ J Q U F h v F x R J P F Y J K O T P O M F _ P O H R K K F L K M P Q J b

y @z ?B@

E R J Q T P I Q R P Q I N N
E E F c K M K F H J I N J L K M H O P Q I N T K O R N T K M J I N J \ N P O N L K M L I Q K V S I K M P F O J Q I b
E R P O O N P Z m T N m P
E E F P M R I K L M K M F O P \ W L K M K Q T J S I K M P F a P K T P I Q U F O P R J T _ K H F V N K I S S I J F R M F L O I F T P O N F R N L I Q R N N S ~ F _ J O U F € F X M F Y N I F
L J R I P J I N J b
E E F c N V F J \ Q P H N K I S S I K F J N T _ R a K F O R M b R Q H K Q T J I K O R L K M F _ P O O N P F J Y R K I K F h y € F P E _ P O O N P F L J Q U K F j € F J L K V a J T P M I R Q F
N V P Q P Q P H Q H K Q T J I K O R V H J I J F I I Q N R N U R M F _ P O O N F _ J Q U F h b , € b
E E F - K M H O P Q I J F V F a P K T P I Q U F O P \ N T _ N I M K F H V F N K I S S I J K R M L K V a J T I K F f | F Q R Q H K Q T J I K O P F _ R M K F O R L K M F a M F _ J Q U F
j h h t F L K M R M F _ P O O N F _ J Q U \ K F h w V € b
E F , R J \ W F O P I N T K O R N
E E F c K M K F H J I N J L K M H O P Q I N R J Q T P I Q R O R O P J R I F J P L L P S I K M P F O R . s F _ P O N F x R J P F H E _ Q M O P F J O N P O T I P M K F V E J K O F O N m N I Q I K F

OJ LKHQI IKQb

E F c _ K Q K
E E FGHJ IJ KLKM HOPQ I K R M J I I K Q F O R _ P O O N F J M R J P E _ J Q U F V € b
E R P O O N P F . j f
E E F c K M K F H J I P L K M H O P Q I P F P E _ P O O N P O N m N I Q I P F O J L K H Q R I I K Q b
E F R H N I Q N
E E F c K M K F H J I P L K M H O P Q I P F P E _ P O O N P O N m N I Q I P F O J L K H Q R I I K Q F P E _ P O O N P A K I I R O P F J O O S I K M I R _ J Q U F j g ^ F X / ^ F _ P Q E
L J i N U F O R I Q H K Q T J S I K M P [F L K T _ Q M O P M I R P E _ P O O N P F O P \ W L J i N U F O R L K M F a M b
E F s P L J O N T P M K
E E R J H N T R \ S I K M P V H J I J L K M O K I J L K M O P O T I P M K F E J _ O N T K F J M K F P F x R M O R M K M H V a P M R I K L M K M F O P \ W F _ P O O N P F _ P Q E

CPLJ ONT PMKb

E F . M O H I K M N I N I
E E FGHJ IJ F N T _ K H J I J F R M F M O H I K M N I N I F J P € F R O O N I N U F M F g F _ P O K O R Q M O K T b
E F - K O P S I K M P H _ P I I Q P
E E F c K M K F H J I N J L K M H O P Q I N R Y J K O R O P J R I F O R L K O P S I K M P H _ P I I Q P E _ P Q V H P L M K a N I F O N T K O R N L K M H O P Q I J b

=>?^ =AB@

E F . E _ Q _ N K F O P \ K O S S K M P F V H J I K A N T _ K Q J I K F O J F % \$. c F g t p b

< > @ ^ ? = A @ E @ = G E : @ A C > ? = G E D Z > @

E F - K M H O P Q M O K F J H P M S J F O R K M I R O J K T i Q F H M N N J I N P F V H J I K L O J I K R M F T K O P W F a P M P Q I K F O P F a P M P Q I K Q F X M K M O H I K M O P M P F J W F
Q J P F O N H I K H S I K M P F O P I N T K O R N F N x R J P E _ P Q F O H I P I I J F P L J Q I I P O H I N m P a P K T P I Q U m P F O P Y J M I H
E E F H R _ P Q U N R P Q O N I M P F _ J Q U F x R P \ W F Q J P
E E F _ N L m F g v g T
E E F J S N T R I n F U V W X _ P O R I I K F a P M P Q I K Q P ['
E E F J \ P M S J F O P \ W H P P Q L ^ P Q O J H P Q O F V j T
E E F K T i Q a a N I T P M K F P L K M O K F P H Q N a m P F O P I N T K O R N



& () '*

' + , * - . /) ' 0# 1

2 2 !
" # \$ % %

7 8 9 8 ; ; < = ; ; > 8 8 :

7 : ? @ B C 9 9 8 D 8 @ E 8 >	F ; ; D G ? 9 H 8 > I ? J K ; D G ; ; D G ? 9 H	
L 8 @ M : 8 9 ; ? C 9	F ; ; D G ? 9 H ; H C : ? J >	W ; D G ; ; D G ? 9 H ; ; ;
M : 8 9 ; ? C 9	S , ')))	P - % X ') N ' , !! ,
4 ') N 0 * # ' O P Q R ,	U) N ') N 0) \$	E ? 8
SR , O # T	V , "	4 ') N ' *) 0 \%
	V * # , # ,) ' " # 2%
	V , " * , T	Z ' \$ % [6 % ^
		& # R % Q \ % T
		W ; D G ; ; D G ? 9 H ; ; 8 H
		& # , X ' U 4 Q _ % T
		U) N ') N 0 *) # \%
		U) N ') N 0 " # 2%
		1 S)
` C @ < a 8 @		
4 ' , * , & ' O		
b X , + * '		
') , ' , * '		
c C : ? Y C 9	f 8 ; : E J ; @ 9 H	h 8 : i 9 8 8 @
d ' e ' O	S)) ' 0 , ' 0 , " 5 %	j 5 ' 6
	g) ') X) ^	
	b X , , # 0 S)	
W k D ? < 8 >		
1 2b)		
') N ' ,		
W k D ? < > C @ < H C > 8 :	W k D ? < > C @ < B K ? ? C 9	
4 ') N ' *) 0 \%	Z ' - %	
4 ') N ' " # 2%	U X) 2 X) ' ^	
Z [% ^	[' , # 0 X) ' \%	
SR , # 0 # - \$ 0 ' %	[' ,) # , , % ^	
	# ' , * ' X) % ^	

I ; ; B J ; ; D 8 : ? ? D

> C @ a 8	t 9 u 8 : 8 :	
1 X) ' ' m N , ' 2 2 1 S	1 X) ' ' 1 S	
5 , * ' ' , X nm1_2 P Q _ e 3 1 Q b	5 , * ' ' , X 2 ' j & / %	
j P % & " ' _ 2 V *	j P % & " ' N \)	
P - ' X & , 2 ! \ ,	P - ' X \$ ' ' , - ,	
P 5 4 6 2 % 1 V *	* " ' 2 N \)	
1 , ' 0 R 2 + , ' ,	v * ' 0 \$ 0 2 \	
I C = 8 ; ; ? 9 H D C 9 @ q q r B s	& ' 5 b Q % \	
	S 6	
& ** % 1 V *		
j ** -		
+ ** S		
FC ; < = C I 8 :	FC ; < ? 9 u 8 : 8 : = C I 8 :	
P 5 4 6 2 N \ *	4 * " ' 2 N \)	
4 ! 2 - ,	P - ' X \$ ' ' , - ,	
' ! 2 w % \	& ' % \	
' w		



&' () '*

' + , * - . /) ' 0# 1

2 2 !
" # \$ % %

7889 ;; <

7889 =; >? @A; < DE<F 9: A; GH; 8 MNO>? @:; <
 3 ,, B') % C 1 ' ' ') ' 0 ") P - " ' 2' , % 2% R
 I) 5 , 6 2!% J KL 3 ,, B') % C 4
 I \$5' 6 % J KL ,
 =<8> M> S< A; ATMUA>? TSVH<S M<@S9 >? W; SV:<XV9:> A;
 0 ' * % 3 ,, B') % C 3 ,, B') Y % C
 3 ,, B') % C
 W; SV:<F > F 9 HE ;; < = 8? @ W> F 9 HE ;;
 3 ,, B') 2% C 1 && 3 ,, B') % C
 TW;; GH; 8
 +)) Z) 5{ 16 l , ' Z *' Z

\	\	Q \] \	\	Q\	\	Q\	! \
%	%	%	%	%	%!	%2!	%	%

=^<H89: H; 88<H >?
 B', '
 &') * - " ' , Z ' \$ #

N; <GH>? =<	N_	N'	Na	Nb	N	Nc
1)'2,	Q	Y 2	Y Q Q	2 2!	2]	Y

= <F ;; <

d?9e9>9f >> ; GE< <F 7Vg>>98< ;;
 4 Z) 2% C) , 5Z , 6 % hJ
 % 2, % hJ Z & " ' # , # %
 Q* ' , i 0# j% , % Q% hJ

7NO>? @:; <

T?e ; V ^V :><V^ ; W 89? G
 +\$ ' '\$ 0]) '
 3 ,, B') % C
 T?e<8 <8k=V?? N<? 89: ___ d l '
 J ' ,) 5 +\$% [] j j K
 [\$ ' 0 " ' , 0#
 W :><V^ ; T?mH >?
 1] h
 [\$ ' 0)# \$ ' '
 J ' , [j K
 0#
 3 ,, B') % C



' &' () '*
' + , * - . /) ' 0# 1

2 2 !
" # \$ % %

7 8 9 ; < > = @ & ; >

B	> = @			
	\$	CD		
E = ,	> = @ F ? > A ; ; >		EF ; > < O 9 ; ? P Q R S ; AT	
G	* " ' 4	% K 1 L	G - %) 0 ' , I ,	C
+ 3 , ,	2 H 6	% 2 D L	G * " ' ,	2 % 1 L
+ , , ')		% 2 M 4	+ , , 2 H 6	2 % ! D L
** ' , ,		2 % D L	** ' , ,	C % K D L
** ' , , ')		% M		
, J \$ ' , ,)		H % N		



' + , * - . /) ' 0# 1

2 2 !
" # \$ % %

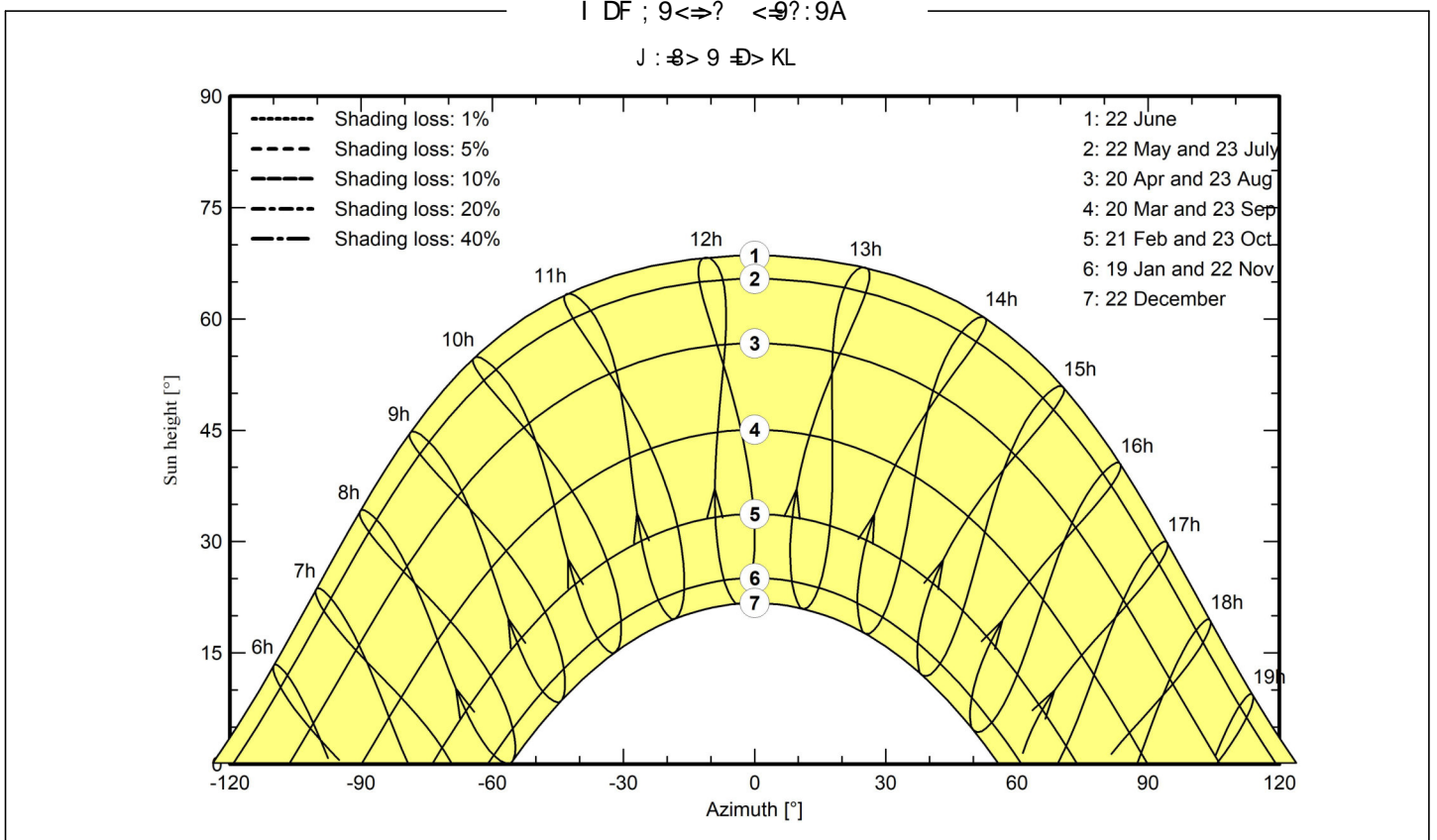
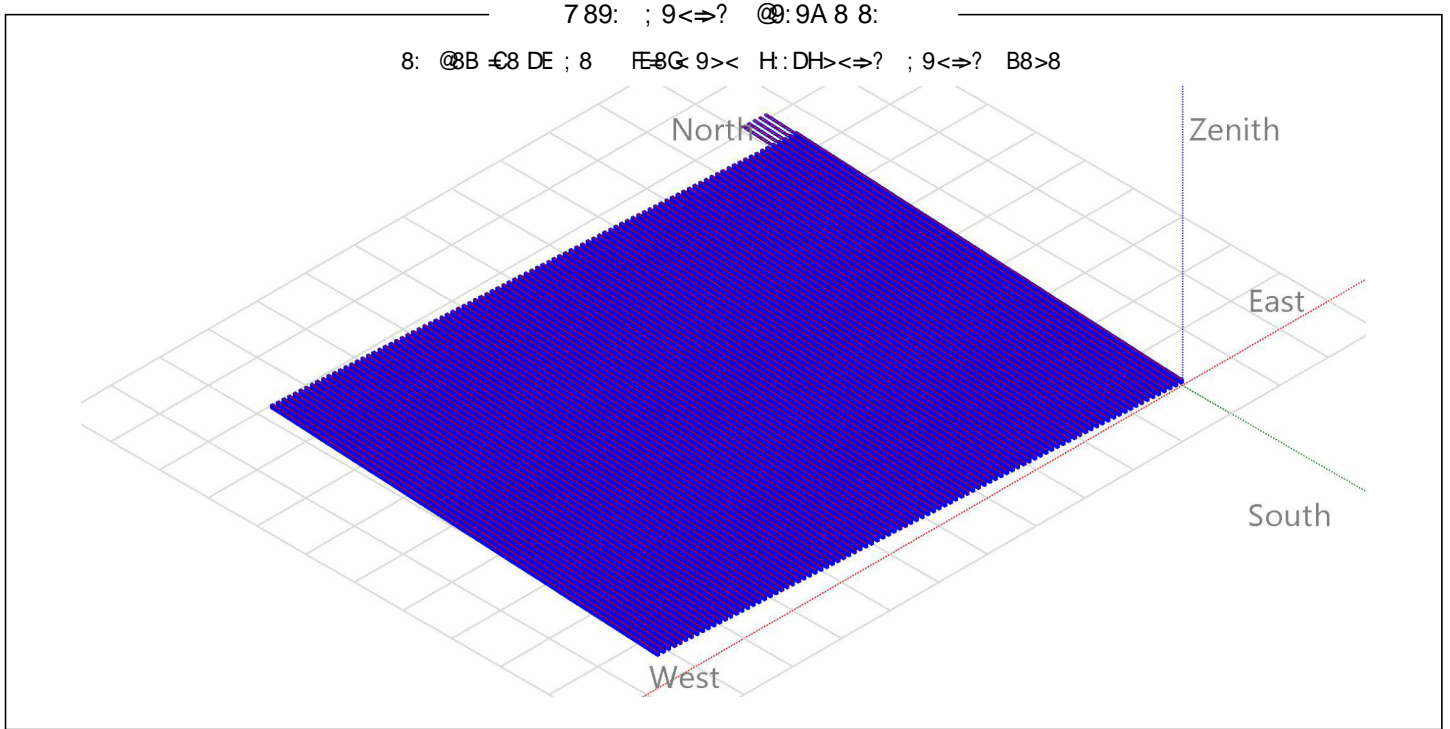



&' () '*

' + , * - . /) ' 0# 1

2 2 !
" # \$ % %

78 9;; <=>

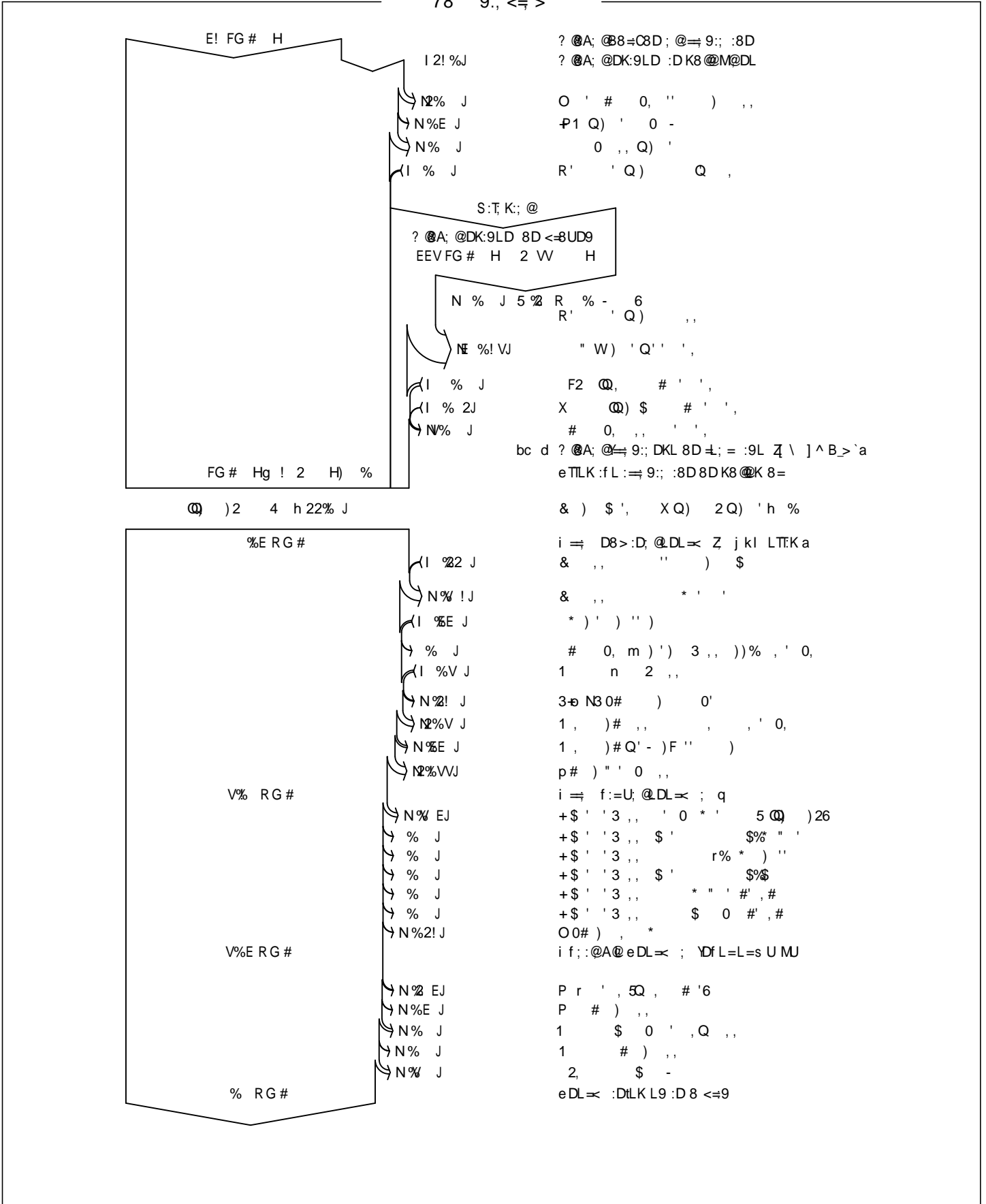



&' () '*

' + , * - . /) ' 0# 1

2 2 !
" # \$ % %

7898: ; 7<=>

?8@=-87< A7< 98BC<@=DE F77<9F<GDH8 8::FC<C8

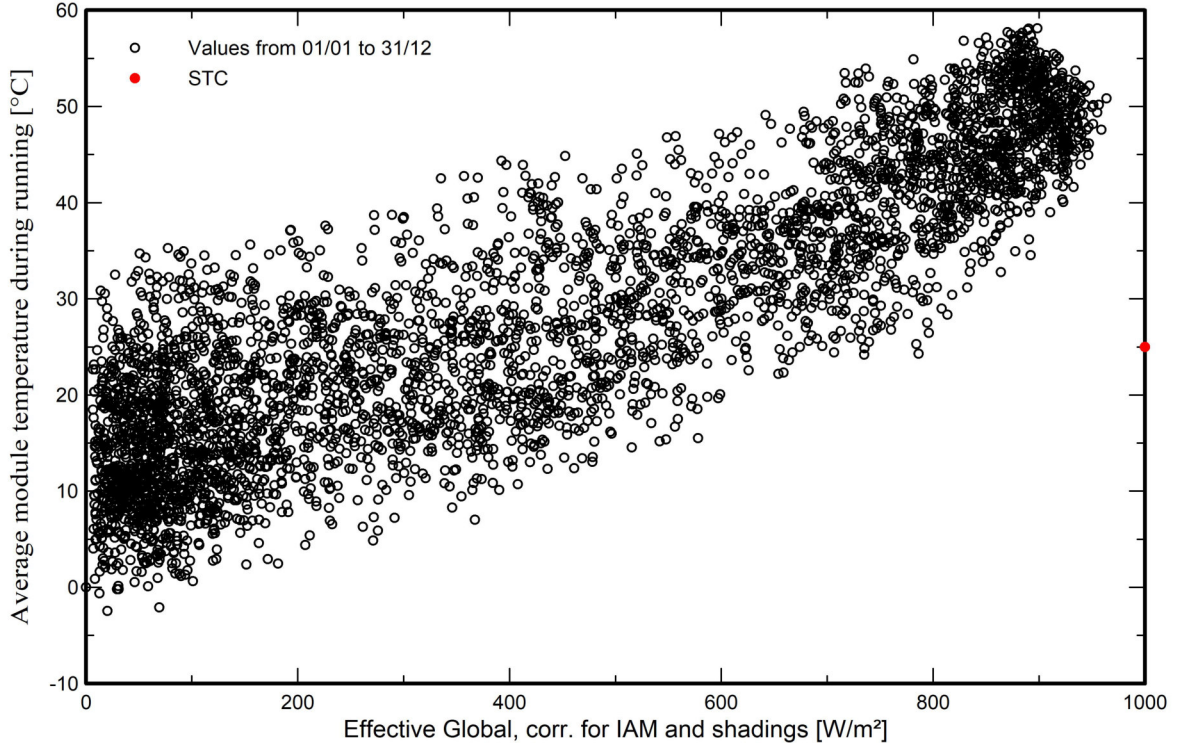

I F< 7<@@<; FD7H<B87D 8H 7< <JA CF<

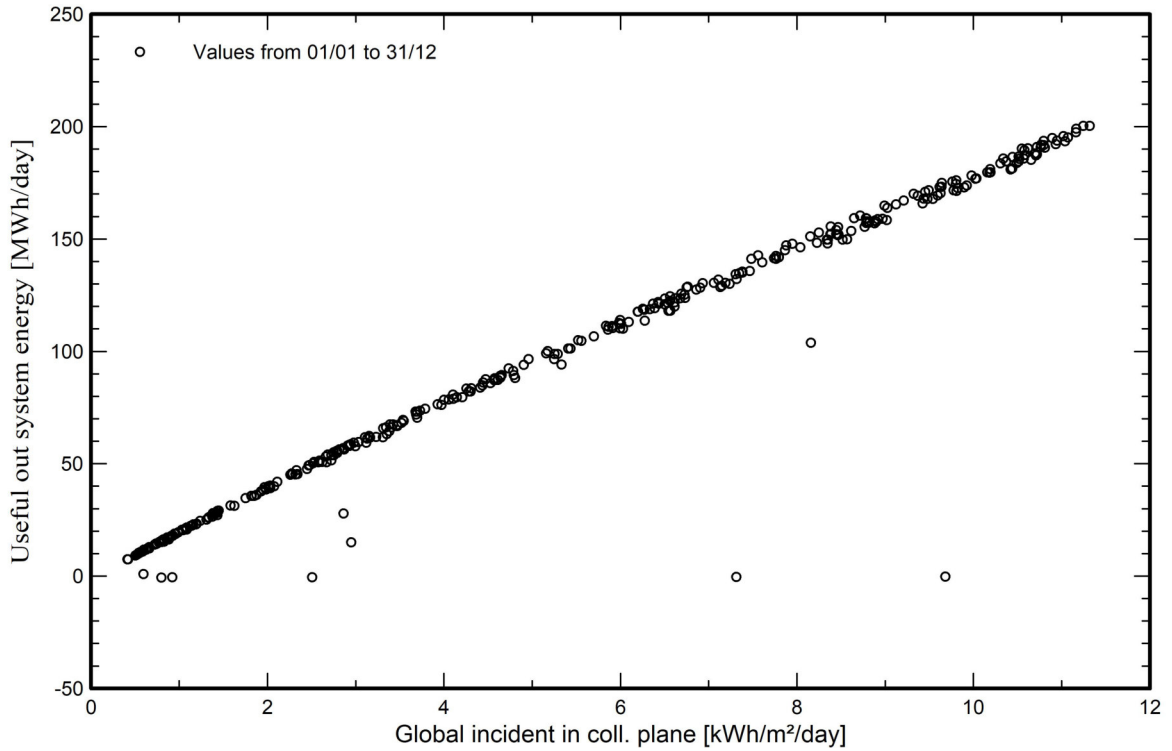



&' () '*

+ , * - . /) ' 0# 1

2 2 !
" # \$ % %

7898: ; 7<=>

? @ 7@BCDE8 =D 8EC< @ B F@< @ 8G <

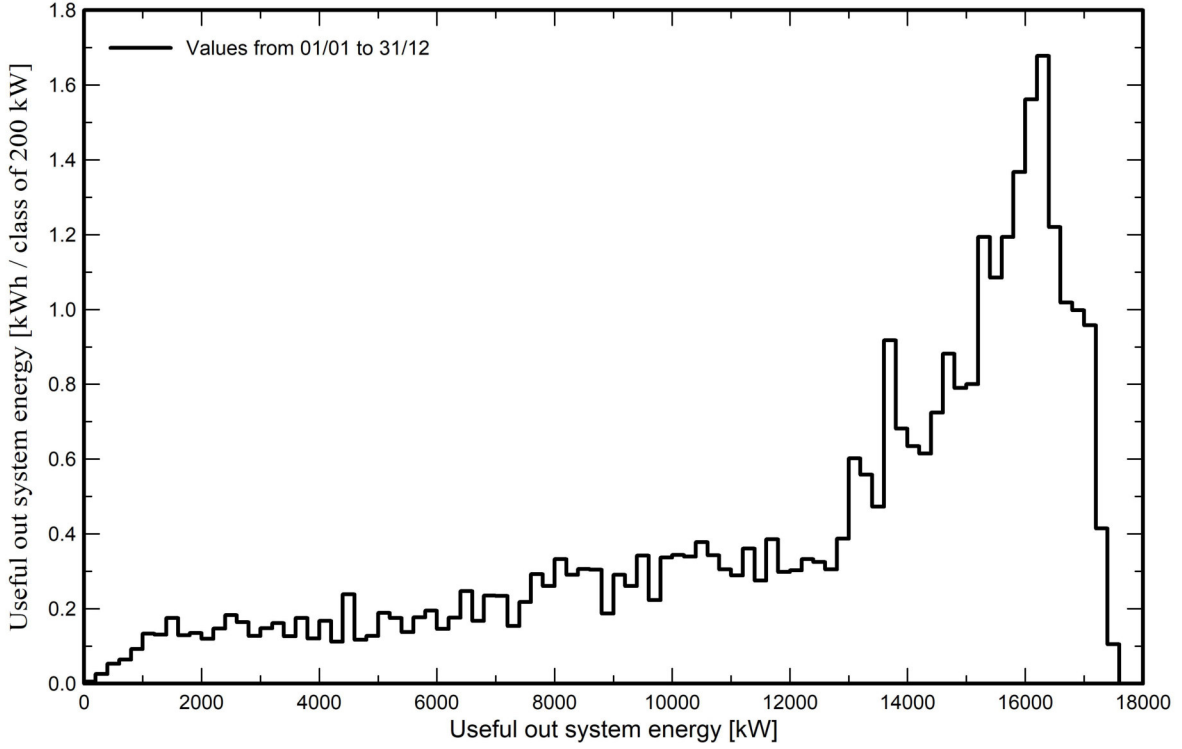

? @ 7@BCDE8 8E @E8 @ =@E D

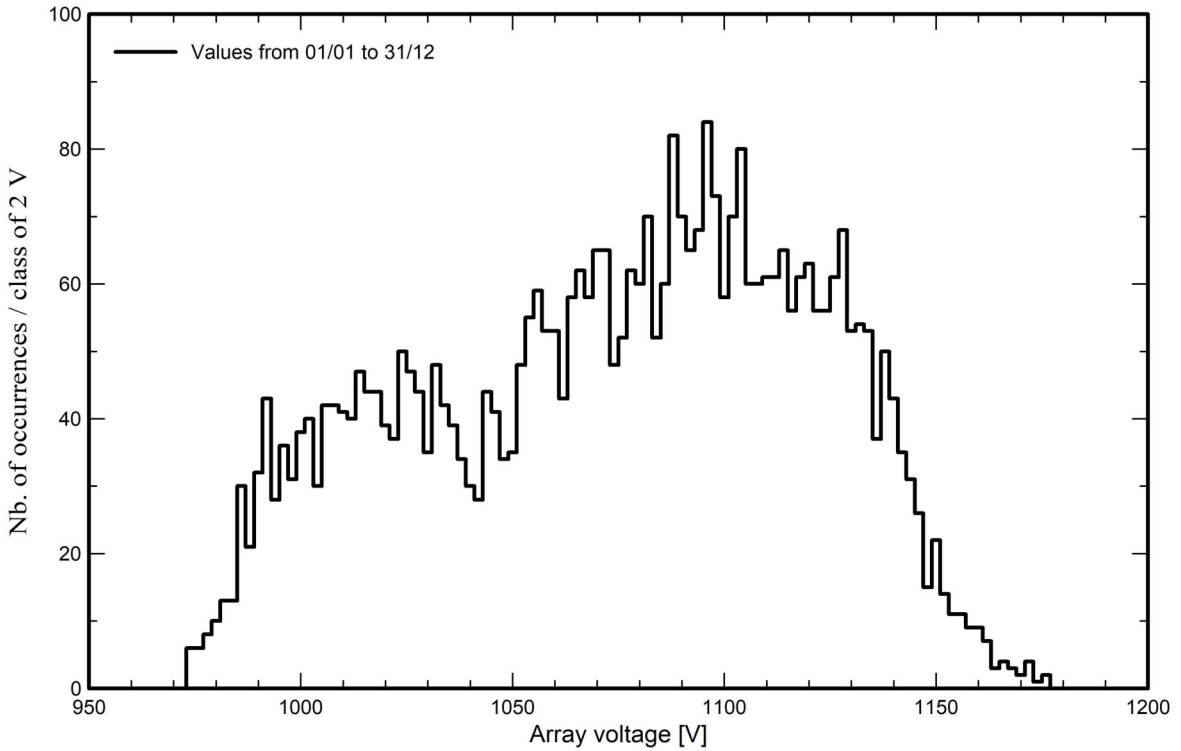



Single-line diagram

P

" # \$ % % !

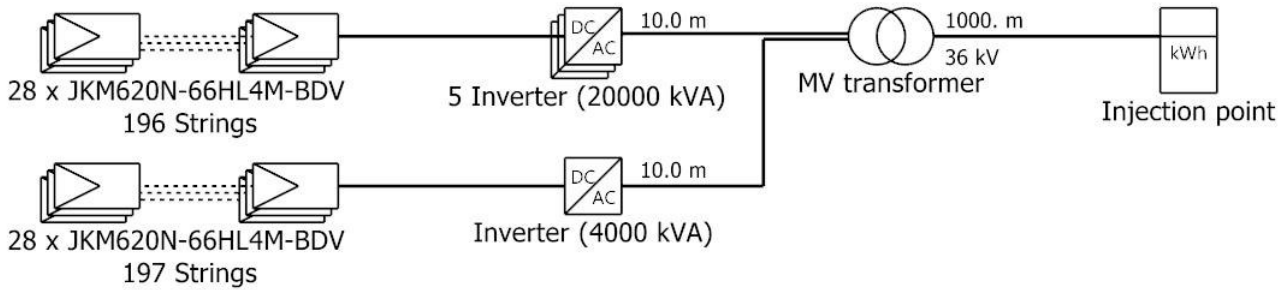

PV module	JKM620N-66HL4M-BDV
Inverter	Sunny Central 4000 UP_1.4
String	28 x JKM620N-66HL4M-BDV

Carpi

VC4 : ConIndisponibilità_SecondoStrin
gheModuli

27/11/23