Interferenza A

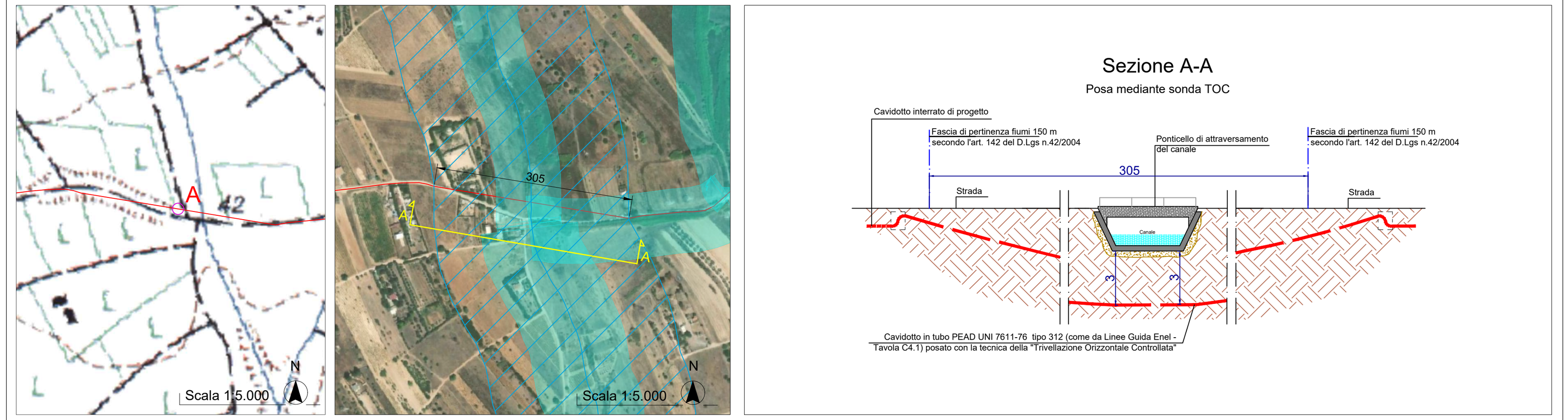

Interferenza B

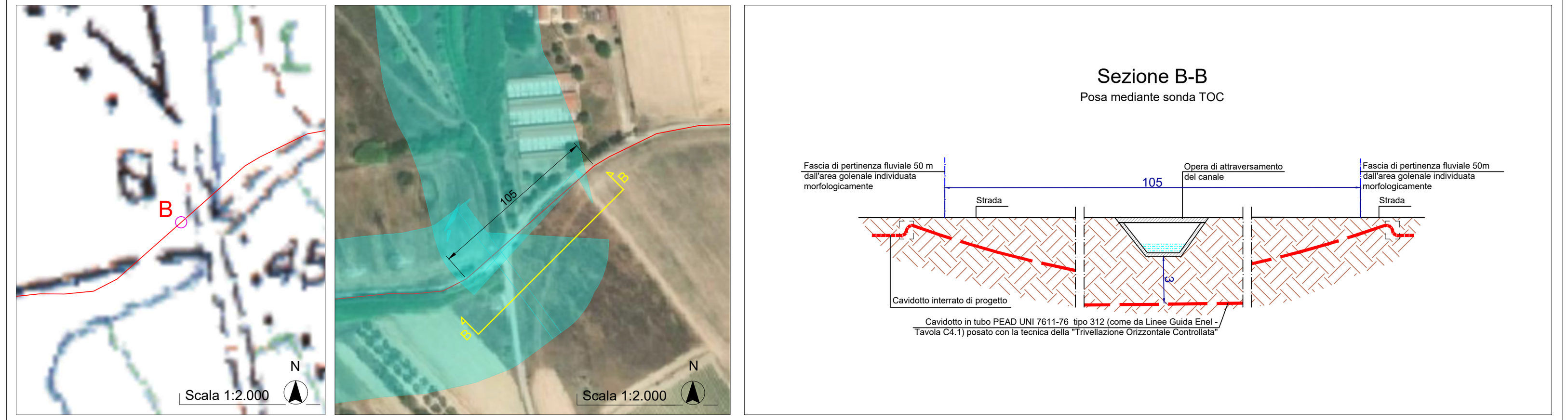

Interferenza C

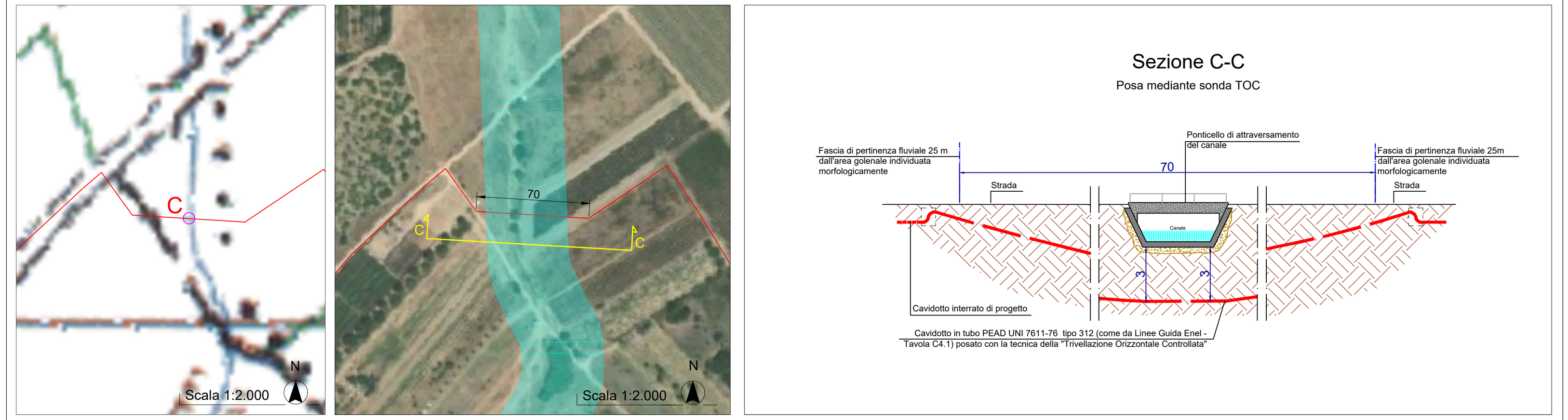

Interferenza D

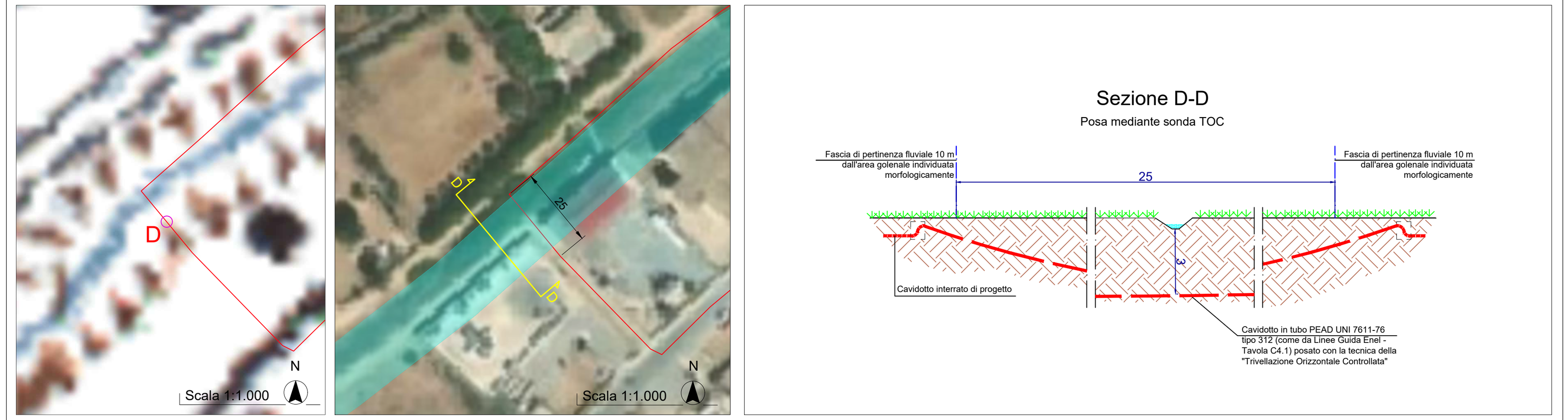

Interferenza E

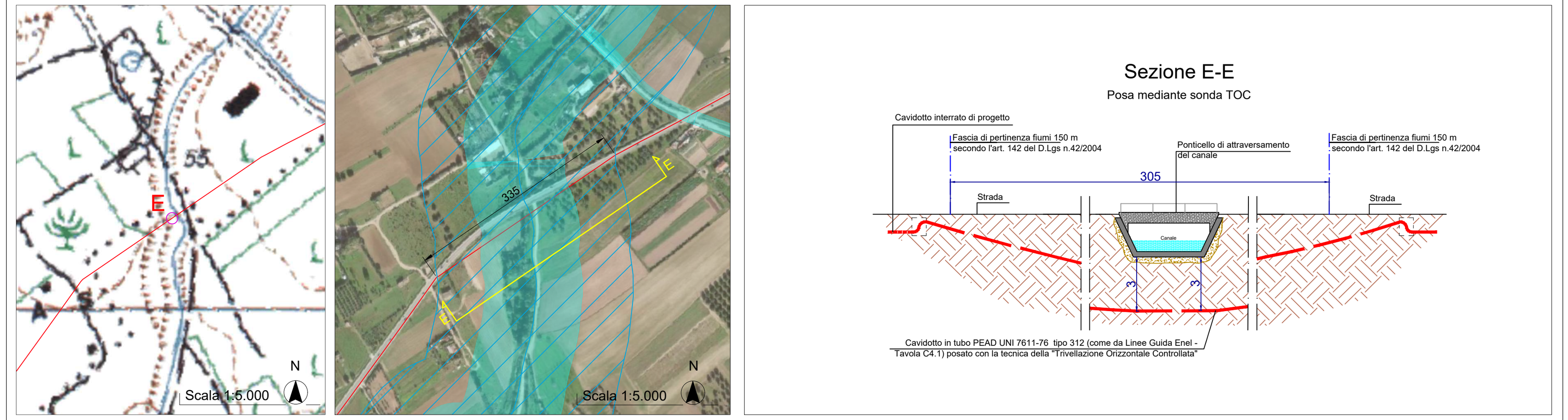

Interferenza F

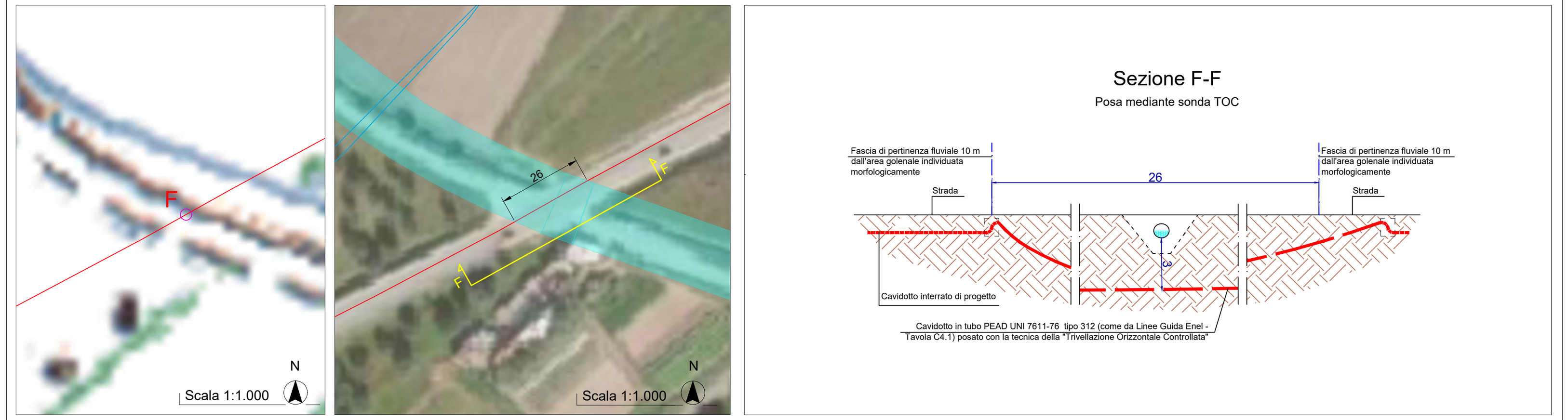

Interferenza G

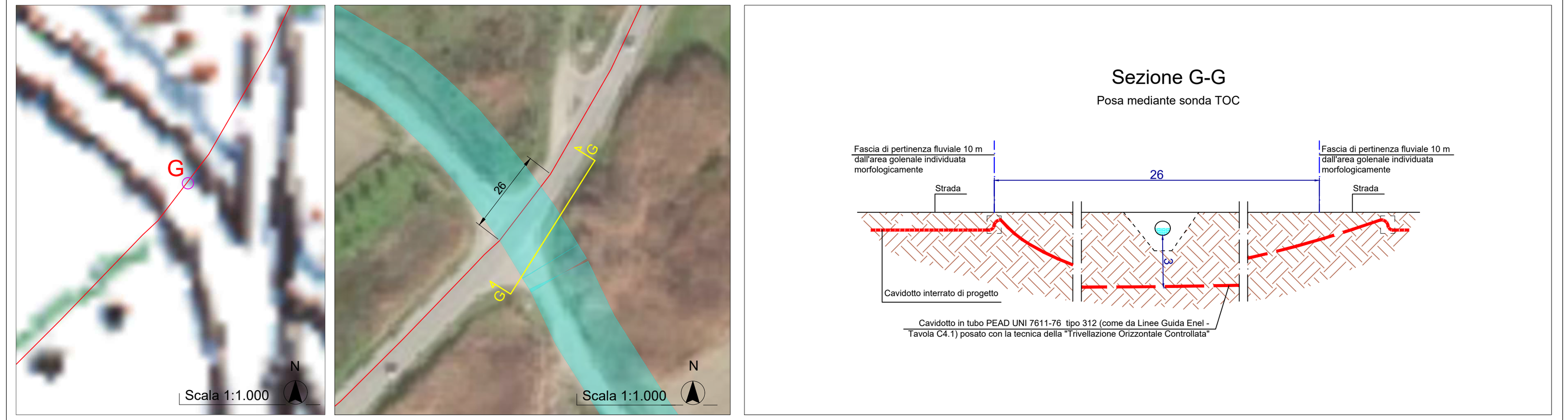

Interferenza H

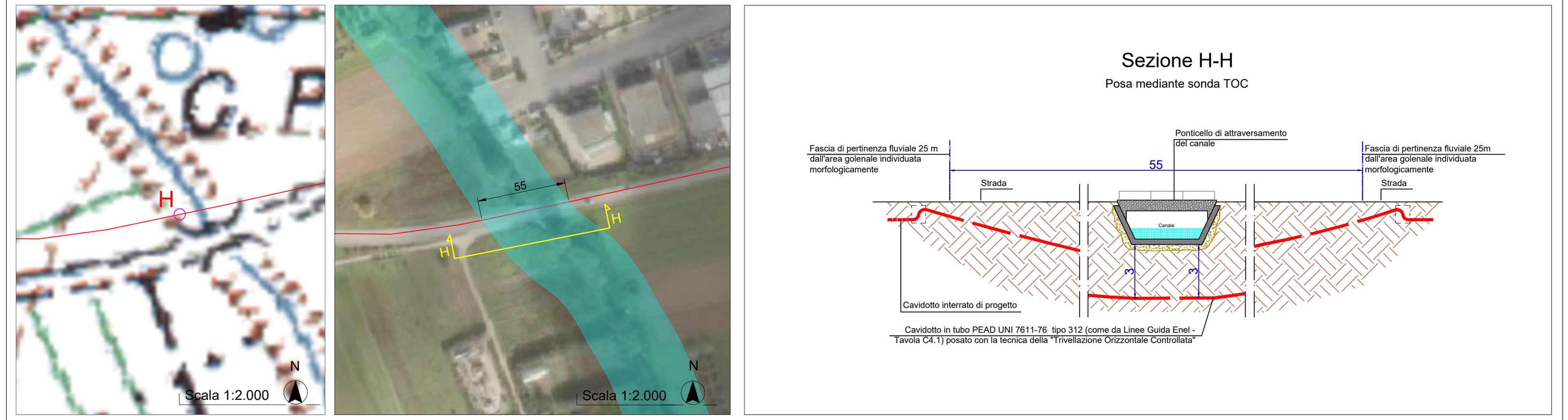

Interferenza I

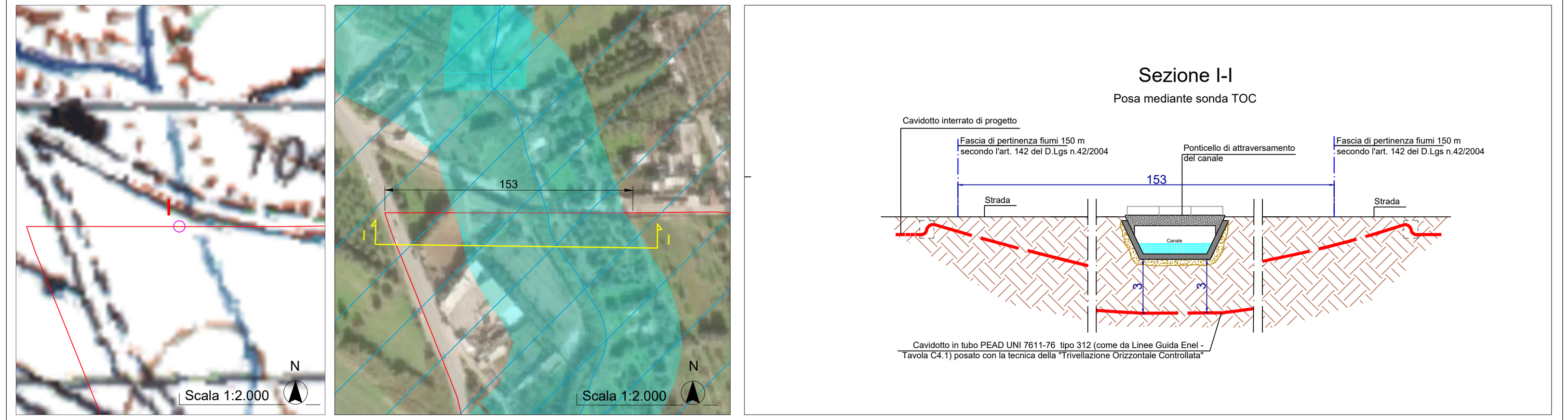

Interferenza L

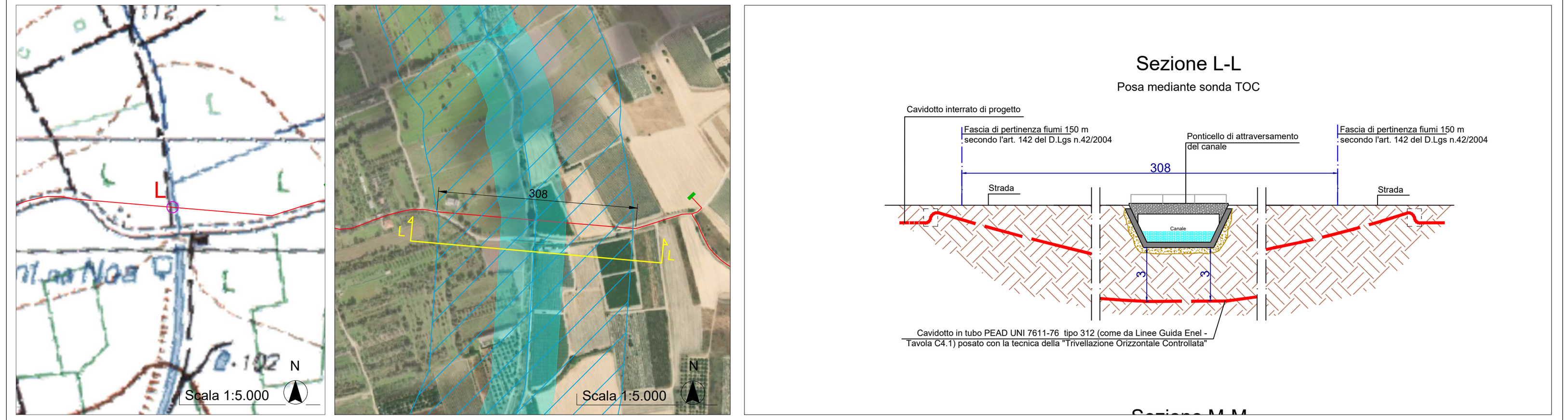

Interferenza M

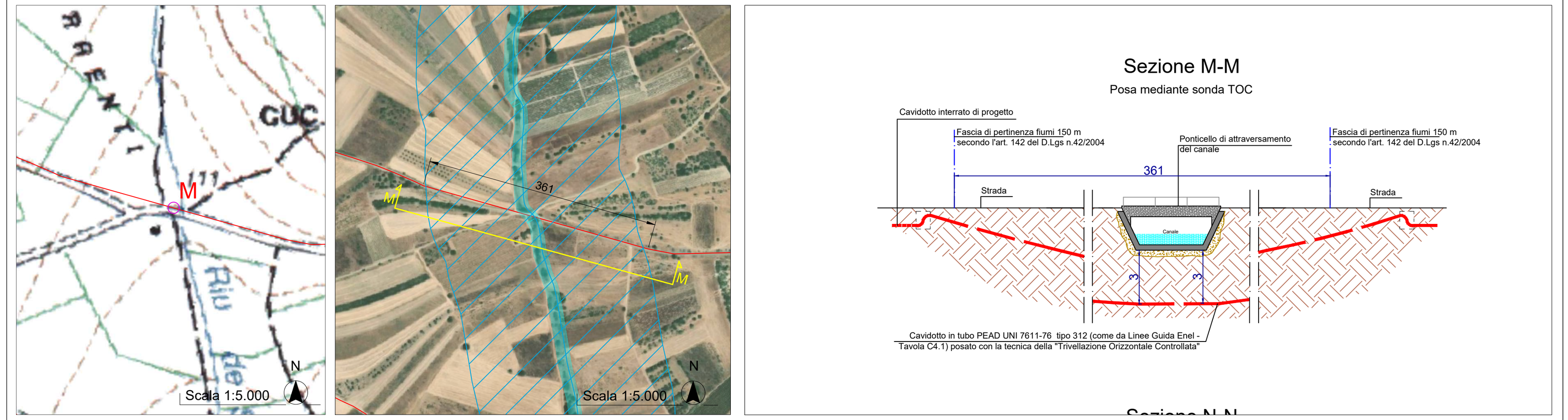

Interferenza N

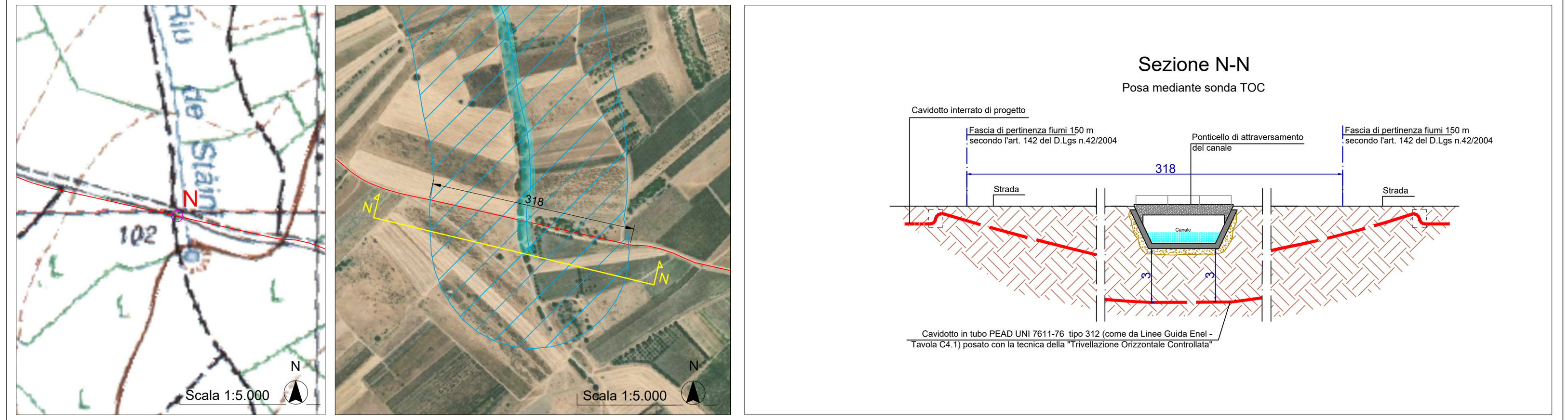

Interferenza O

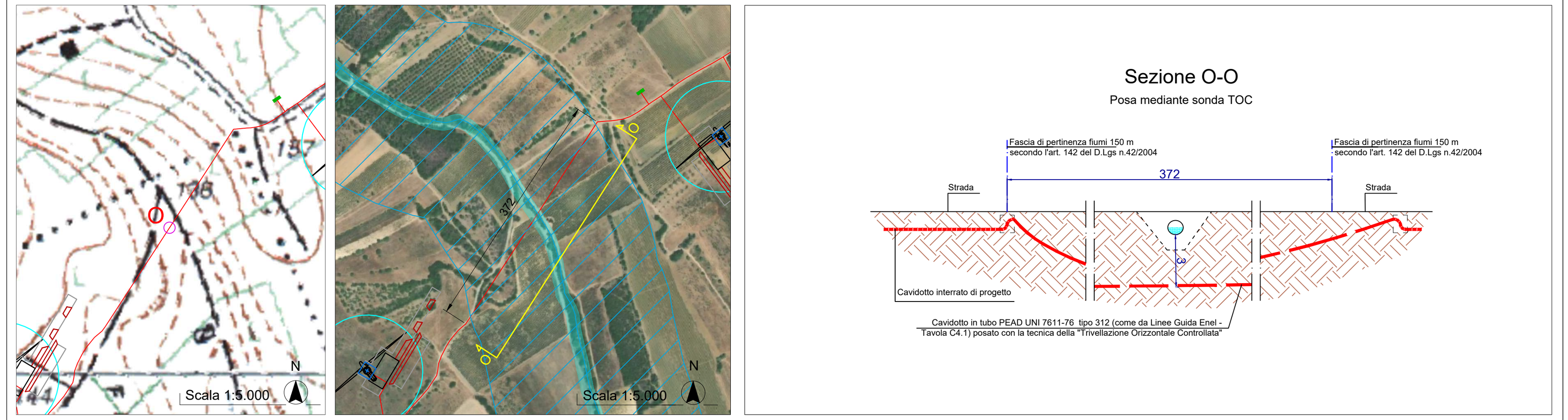

Interferenza P

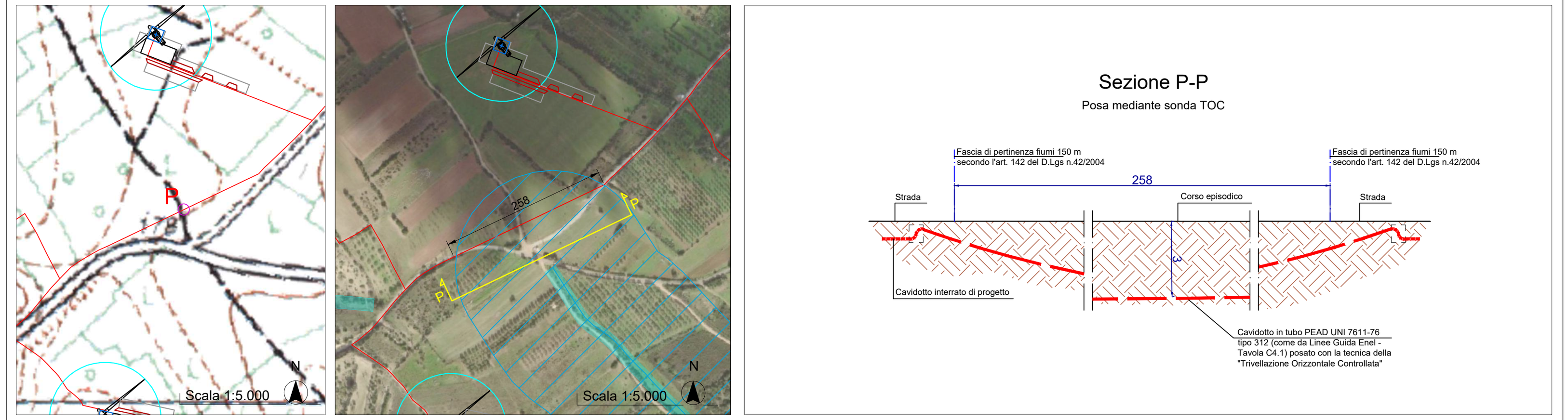

Interferenza Q

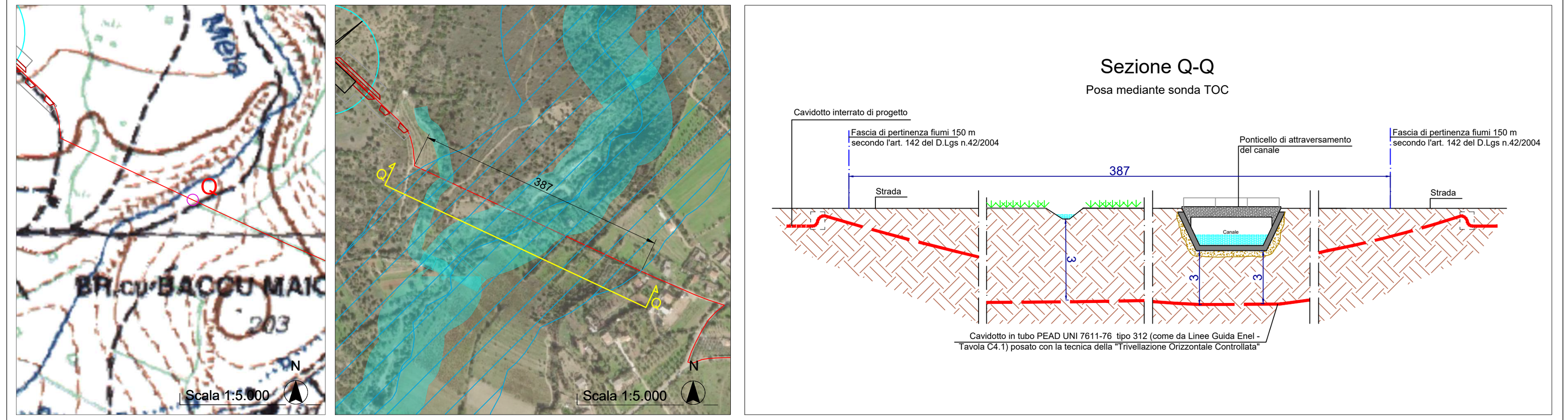

Interferenza R

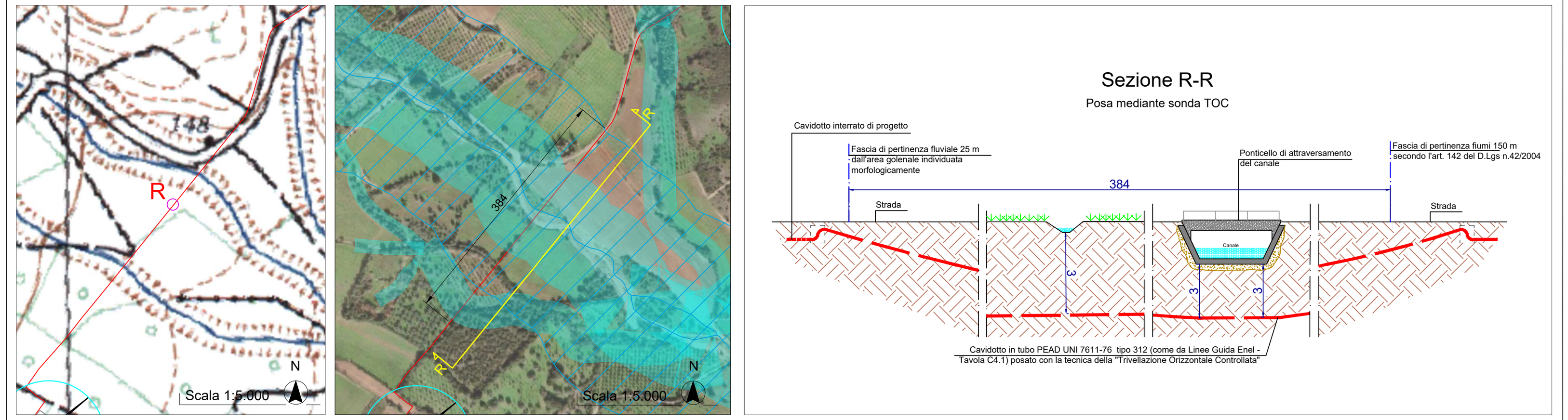

Interferenza S

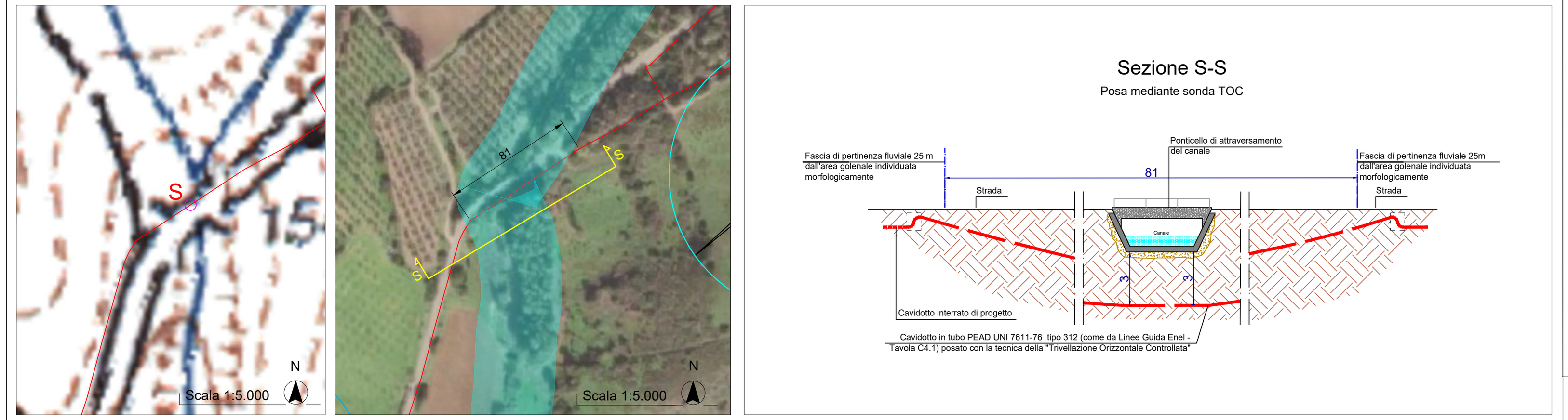

Interferenza T

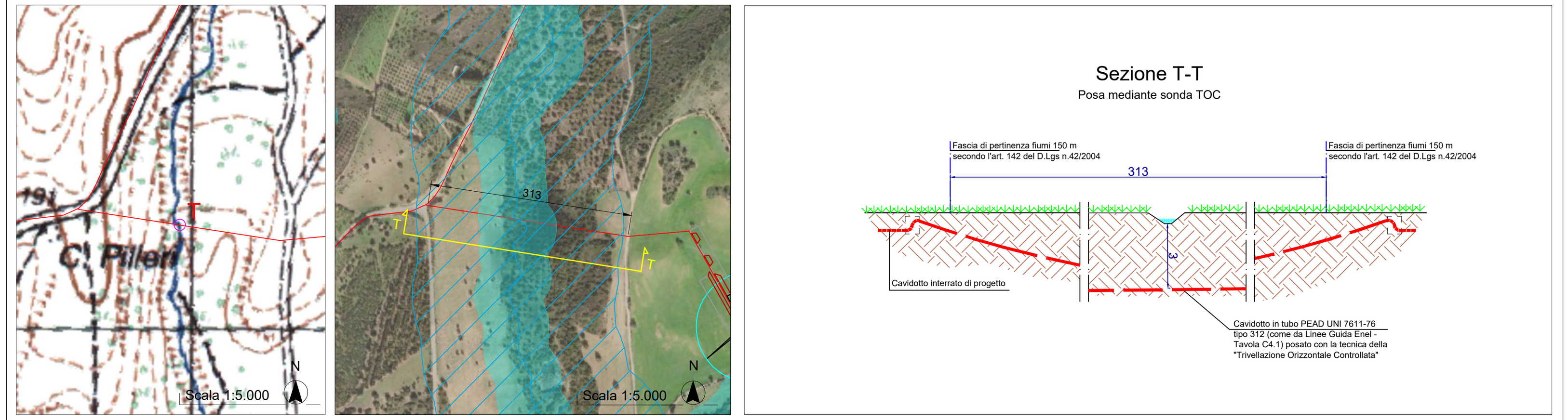

Interferenza U

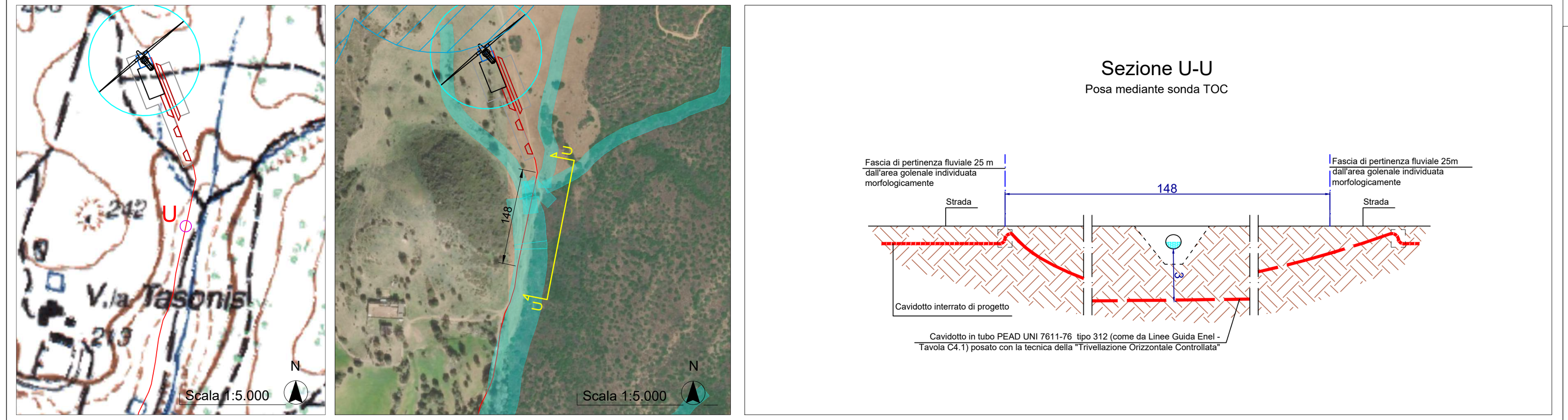

Interferenza V

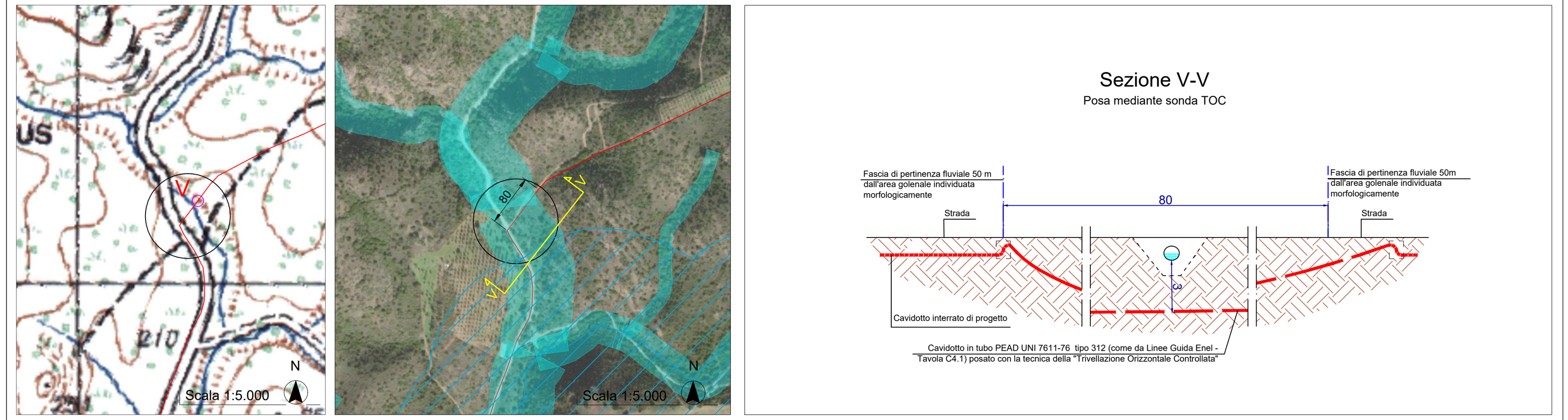

Interferenza Z

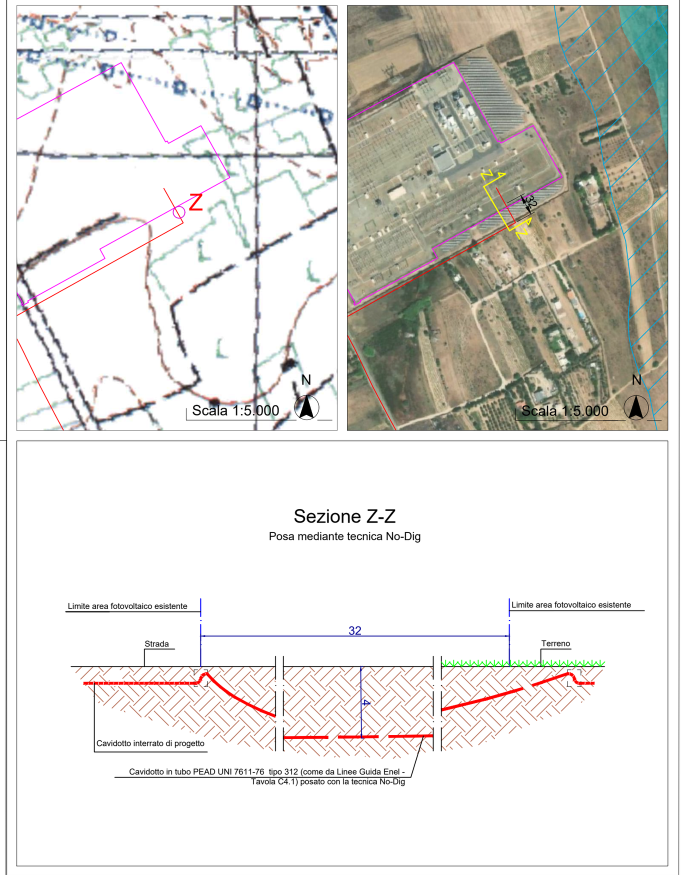

REGIONE SARDEGNA

Provincia di Cagliari

COMUNI DI SINNAI E MARACALAGONIS

OGGETTO: PROGETTO PER LA COSTRUZIONE ED ESERCIZIO DI UN PARCO EOLICO DELLA POTENZA DI 122,4 MW E RELATIVE OPERE DI CONNESSIONE NEI COMUNI DI SINNAI, MARACALAGONIS, QUARTUCCIU, SETTIMO SAN PIETRO E SELARGIUS (CA)

PROPONENTE: econergy Powering renewables.
ECOWIND 6 S.R.L.
Via Alessandro Manzoni 30, 20121 Milano (MI)
C.F./P.IVA: 12809780963
email/PEC: ecowind6srl@pecimprese.it

SVILUPPO: VALLEVERDE ENERGIA
VALLEVERDE ENERGIA S.R.L.
Via Foggia 174, 85025 Melfi (PZ)
C.F./P.IVA: 02118870761
email: info@valleverde-energia.it
PEC: valleverde.energia@pec.it

INGEGNERIA
Codice Commessa PHEEDRA: **24_01_EO_SIN**
PHEEDRA S.r.l. Via Lago di Nemi, 90
74121 - Taranto
Tel. 099.7722302 - Fax 099.9870285
e-mail: info@pheedra.it
web: www.pheedra.it
Direttore Tecnico Ing. Angelo Micolucci
Firmato digitalmente da: Micolucci Angelo
INGEGNERE
Firmato il 18/04/2024 18:17
Seriale Certificato: 3224684
Valido dal 23/01/2024 al 23/01/2027
InfoCamere Qualified Electronic Signature CA

REV	DATA	ATTIVITA'	REDATTO	VERIFICATO	APPROVATO
00	Febbraio 2024	PRIMA EMISSIONE	MS	AM	VS

OGGETTO DELL'ELABORATO

Studio degli attraversamenti

FORMATO	SCALA	CODICE DOCUMENTO SOC.	DISC.	TIPO DOC.	PROG.	REV.	NOME FILE	FOGLI
A0+	varie	SIN	CIV	TAV	022	00	SIN-CIV-TAV-022_00	1

NOTA:
Le interferenze del cavidotto in progetto con i canali in A, B, C, D, E, F, G, H, I, L, M, N, O, P, Q, R, S, T, U e V a causa di limiti tecnologici, dovranno essere realizzati come riportato in questo elaborato. Tuttavia, tali interferenze saranno trattate adottando tutti gli accorgimenti tecnici, i materiali e le tecniche costruttive per evitare il dilavamento dei materiali esistenti e delle opere d'arte esistenti negli eventuali eventi di piena. Durante le lavorazioni saranno usati opportuni rilevatori e segnalatori per garantire la sicurezza degli operatori in occasione di un eventuale evento di piena.

LEGENDA
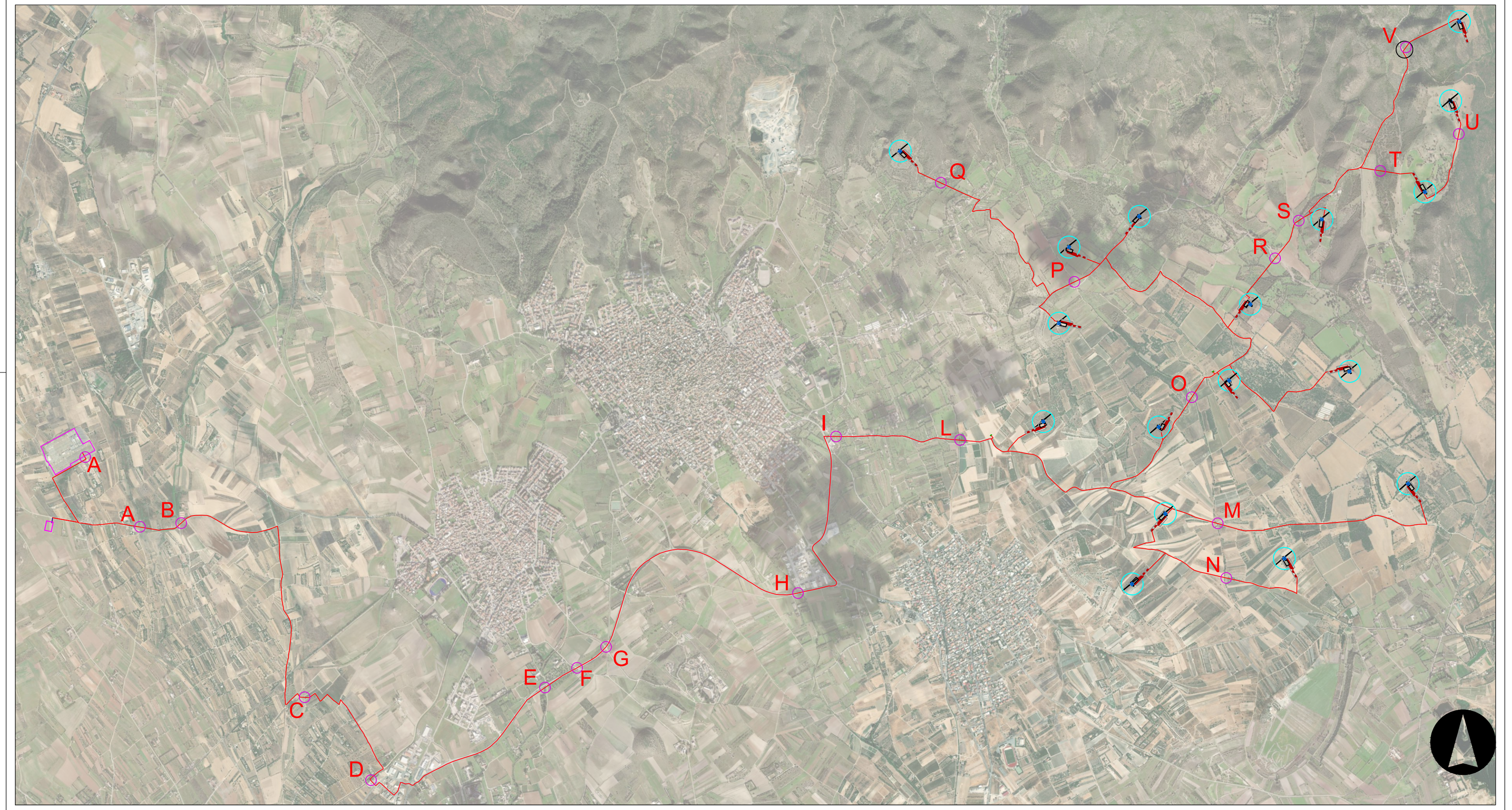
- Cavidotto
- Localizzazione interferenza