SPALLA 1 - PIANTA PULVINO
SCALA 1:50

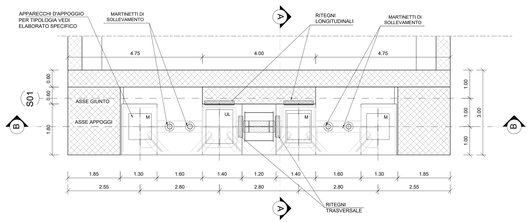

SPALLA 1 - SEZIONE B-B
SCALA 1:50

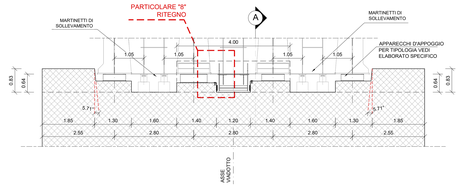

SPALLA 1 - SEZIONE A-A
SCALA 1:50

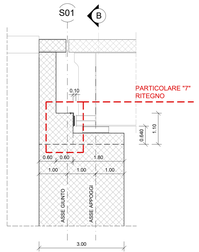

RITEGNO LONGITUDINALE PARTICOLARE "7"
SCALA 1:5 (misure in mm)

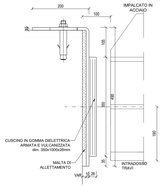

RITEGNO TRASVERSALE PARTICOLARE "8"
SCALA 1:5 (misure in mm)

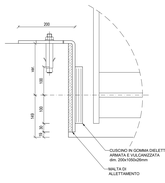

SPALLA 2 - PIANTA PULVINO
SCALA 1:50

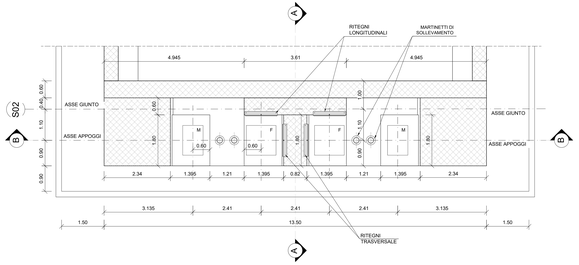

SPALLA 2 - SEZIONE B-B
SCALA 1:50

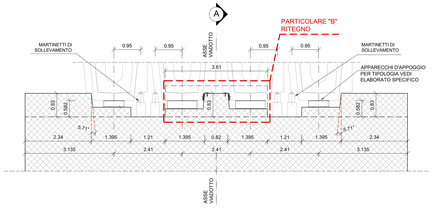

SPALLA 2 - SEZIONE A-A
SCALA 1:50

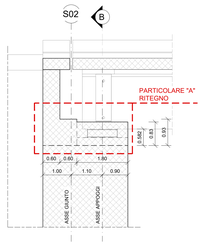

PARTICOLARE "A"
SCALA 1:20 (misure in cm)

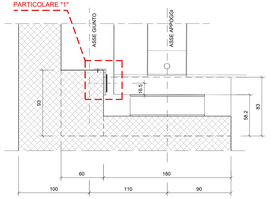

PARTICOLARE "B"
SCALA 1:20 (misure in cm)

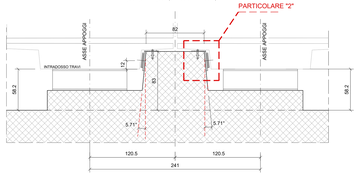

PILA "P2" - PIANTA PULVINO
SCALA 1:50

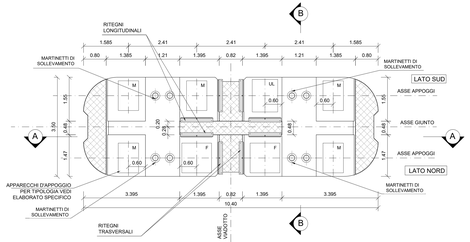

PILA "P2" - SEZIONE A-A
SCALA 1:50

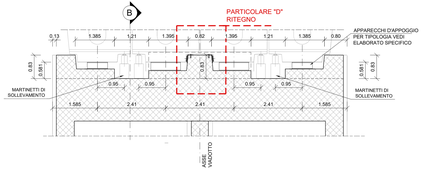

PILA "P2" - SEZIONE B-B
SCALA 1:50

PARTICOLARE "C"
SCALA 1:20 (misure in cm)

PARTICOLARE "D"
SCALA 1:20 (misure in cm)

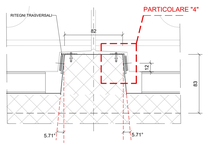

PILA "P1" - PIANTA PULVINO
SCALA 1:50

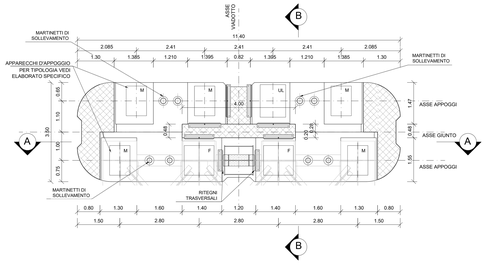

PILA "P1" - SEZIONE A-A
SCALA 1:50

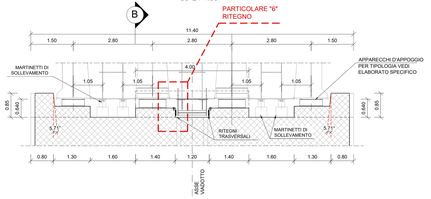

PILA "P1" - SEZIONE B-B
SCALA 1:50

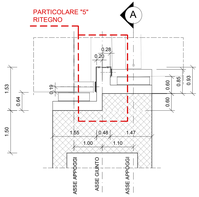

RITEGNO TRASVERSALE PARTICOLARE "6"
SCALA 1:5 (misure in mm)

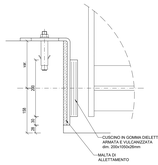

RITEGNO LONGITUDINALE PARTICOLARE "5"
SCALA 1:5 (misure in mm)

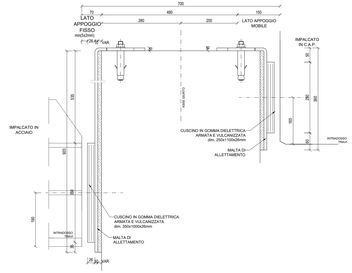

RITEGNO LONGITUDINALE PARTICOLARE "1"
SCALA 1:5 (misure in mm)

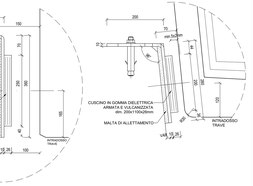

RITEGNO TRASVERSALE PARTICOLARE "2"
SCALA 1:5 (misure in mm)

RITEGNO LONGITUDINALE PARTICOLARE "3"
SCALA 1:5 (misure in mm)

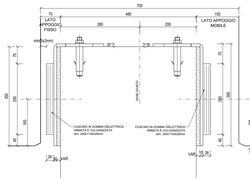

RITEGNO TRASVERSALE PARTICOLARE "4"
SCALA 1:5 (misure in mm)

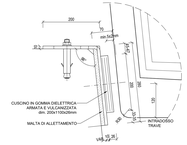

GIUNTI	Max escursione longitudinale (mm)	Dimensione dei vanchi (mm)
SPALLA S1	±130	150
SPALLA S2	±0	50
PILE CAP	±130	150
PILE TRANSIZIONE	±130	150

COMMITTENTE:

RFI RETE FERROVIARIA ITALIANA
GRUPPO FERROVIE DELLO STATO ITALIANE
DIREZIONE INVESTIMENTI
UNITÀ TECNICA INVESTIMENTI
DIREZIONE SUD - PROGETTO ADRIATICA

DIREZIONE LAVORI:

ITALFERR GRUPPO FERROVIE DELLO STATO ITALIANE

AFFIDATARIO:

CONSORZIO STABILE ARCHITETTO GAETANO MANDATARIA — ATLANTE MANDANTI

PROGETTAZIONE: HUB ingegneria — STUDIO ARCHITETTURA pro

PROGETTO ESECUTIVO

LINEA PESCARA - BARI
RADDOPPIO DELLA TRATTA FERROVIARIA TERMOLI - LESINA
LOTTO 2 e 3: RADDOPPIO TERMOLI - RIPALTA

Opere D'Arte Maggiori - Ponti e Viadotti Ferroviari
VI03 da km 7+133.53 a km 7+223.53
Carpenteria baggioli e ritegni sismici

Firmato digitalmente da:
Facchini Massimo
Firmato il 15/03/2024 13:26
Seriale Certificato: 2352585
Valido dal 01/09/2023 al 01/09/2026
InfoCamere Qualified Electronic Signature CA

APPALTATORE	PROGETTAZIONE		SCALA
DIRETTORE TECNICO Ing. Massimo FACCHINI A.T.I. HUB INGEGNERIA SCARL STUDIO ARCHITETTURA pro Ing. Massimo FACCHINI	DIRETTORE RESPONSABILE DELLA PROGETTAZIONE Ing. Massimo FACCHINI		VARIE

COMMESSA	LOTTO	FASE	ENTE	TIPO DOC.	OPERA/DISCIPLINA	PROGR.	REV.
LI0B	02	E	ZZ	BB	VI0300	001	B

Revis.	Descrizione	Redatto	Data	Verificato	Data	Approvato	Data	Autorizzato Data
A	Prima emissione	A. Scalano	Dicembre 2023	M. Mangiacotti	Dicembre 2023	A. Rosati	Dicembre 2023	
B	Aggiornamento per RdV	A. Scalano	23/03/24	M. Mangiacotti	24/06/24	A. Rosati	25/06/24	

File: LI0B.0.2.E.ZZ.BB.VI03.0.0.001.B.DWG — n. Elab.: