

COMMITTENTE:



DIREZIONE INVESTIMENTI
DIREZIONE PROGRAMMI INVESTIMENTI
DIRETTRICE SUD - PROGETTO ADRIATICA

DIREZIONE LAVORI:



APPALTATORE:

Mandataria



Mandanti



PROGETTAZIONE:

MANDATARIA



MANDANTI



PROGETTO ESECUTIVO

LINEA PESCARA - BARI
RADDOPPIO DELLA TRATTA FERROVIARIA TERMOLI - LESINA
LOTTI 2 e 3 - RADDOPPIO TERMOLI - RIPALTA

IV02 – da km 0+486,603 a km 0+566,004 (Viabilità accesso fermata Campomarino)

Relazione di calcolo spalle

L'Appaltatore Ing. Gianguido Babini	A.A.D'AGOSTINO COSTRUZIONI GENERALI S.r.l. Il Direttore Tecnico (Ing. Gianguido Babini)	I progettisti (il Direttore della progettazione) Ing. Massimo Facchini
Data	firma	Data

COMMESSA	LOTTO	FASE	ENTE	TIPO DOC	OPERA / DISCIPLINA	PROGR	REV	SCALA
LI0B	02	E	ZZ	CL	IV0204	001	B	---

Rev.	Descrizione	Redatto	Data	Verificato	Data	Approvato	Data	Autorizzato/Data
A	Prima emissione	Ing. M. Calderoni	Dicembre 2022	Ing. V. Calzona	Dicembre 2022	Ing. S. Canale	Dicembre 2022	
B	Aggiornamento a seguito RDV	Ing. S. Carozza	Agosto 2023	Ing. M. Calderoni	Agosto 2023	Ing. S. Canale	Agosto 2023	Ing. Massimo Facchini Agosto 2023

File: LI0B02EZZCLIV0204001B.DOCX

n. Elab.

<small>MANDATARIA</small>  <small>CONSORZIO STABILE SOCIETÀ CONSORTILE & S.R.L.</small>	<small>MANDANTI</small> 	LINEA PESCARA – BARI RADDOPPIO DELLA TRATTA FERROVIARIA TERMOLI-LESINA LOTTO 1 – RADDOPPIO RIPALTA-LESINA									
		IV02 - Relazione di calcolo spalle	COMMESSA	LOTTO	FASE	ENTE	TIPO DOC	OPERA 7 DISCIPLINA			PROGR
LI0B	02		E	ZZ	CL	IV	02	04	001	B	1

INDICE

1.. PREMESSA	3
1.1 IV02 - Viadotto sulla Viabilità di accesso alla Fermata di Campomarino NV04	3
2.. DOCUMENTI DI RIFERIMENTO	6
2.1 Documenti Referenziati	6
2.2 Unità di misura.....	6
3.. CARATTERISTICHE DEI MATERIALI	7
3.1 Calcestruzzo Fondazioni e pali (C25/30).....	7
3.2 Calcestruzzo elevazione sottostrutture (C32/40)	7
3.3 Acciaio Per Armature Ordinarie B450c.....	8
3.4 Classi di esposizione e copriferri	8
4.. INQUADRAMENTO GEOTECNICO	10
4.1 Terreno di ricoprimento/rinterro	10
4.2 Terreno di fondazione.....	10
5.. CARATTERIZZAZIONE SISMICA.....	10
5.1 Vita nominale.....	11
5.2 Classe d’uso	12
5.3 Periodo di riferimento	13
5.4 Valutazione dei parametri di pericolosità sismica	13
5.5 Caratterizzazione sismica del terreno	14
5.6 Parametri sismici di calcolo e spettro di progetto.....	15
5.7 Combinazione degli effetti dell’azione sismica.....	16
6.. ANALISI DEI CARICHI	16
6.1 Peso proprio della struttura	16
6.2 Peso del terreno.....	16
6.3 Spinta statica del terreno a monte della spalla	17
6.4 Sovraccarico accidentale.....	18
6.5 Spinta del sovraccarico accidentale	18
6.6 Incremento dinamico della pressione del terrapieno	18
6.7 Forze di inerzia della struttura e del terreno solidale con l’opera.....	19
6.8 Azioni trasmesse dall’impalcato	19
7.. COMBINAZIONI DI CARICO.....	23
8.. MODELLAZIONE ED ANALISI STRUTTURALE	34
8.1 Software di calcolo	34
8.2 Metodo ed ipotesi di calcolo	35
8.3 Metodologia di analisi	36

MANDATARIA  <small>CONSORZIO STABILE SOCIETÀ CONSORTILE & S.R.L.</small>		MANDANTI 		LINEA PESCARA – BARI RADDOPPIO DELLA TRATTA FERROVIARIA TERMOLI-LESINA LOTTO 2 e 3 – RADDOPPIO TERMOLI - RIPALTA							
IV02- Relazione di calcolo spalle	COMMESSA	LOTTO	FASE	ENTE	TIPO DOC	OPERA 7 DISCIPLINA			PROGR	REV	FOGLIO
	LI0B	02	E	ZZ	CL	IV	02	04	001	B	2

8.4	Sistemi di riferimento ed unità di misura.....	36
8.5	Modelli strutturali	36
8.6	Carichi esterni applicati	43
9.	CRITERI DI VERIFICA DELLE SEZIONI IN C.A.	49
9.1	VERIFICA AGLI STATI LIMITE ULTIMI.....	49
9.2	VERIFICHE DI STATO LIMITE DI ESERCIZIO	51
10.	ANALISI E VERIFICHE SPALLA S1	52
11.	ANALISI E VERIFICHE SPALLA S2	71

MANDATARIA HUB ENGINEERING <small>CONSORZIO STABILE SOCIETÀ CONSORTILE & S.R.L.</small>	MANDANTI HYpro	LINEA PESCARA – BARI RADDOPPIO DELLA TRATTA FERROVIARIA TERMOLI-LESINA LOTTO 2 e 3 – RADDOPPIO TERMOLI - RIPALTA									
		IV02- Relazione di calcolo spalle	COMMESSA LI0B	LOTTO 02	FASE E	ENTE ZZ	TIPO DOC CL	OPERA 7 DISCIPLINA IV 02 04			PROGR 001

1. PREMESSA

Il presente elaborato attiene alla progettazione esecutiva per la realizzazione dei Lotti 2 e 3 Termoli - Ripalta del raddoppio della tratta ferroviaria Termoli – Lesina sulla Linea Pescara – Bari, dal km 0+000 al km 24+900, per uno sviluppo di circa 24,9 km.

In particolare, la presente relazione di calcolo fa riferimento al dimensionamento e verifica della pila del cavalcavia denominato IV02 “Viabilità accesso fermata Campomarino”.

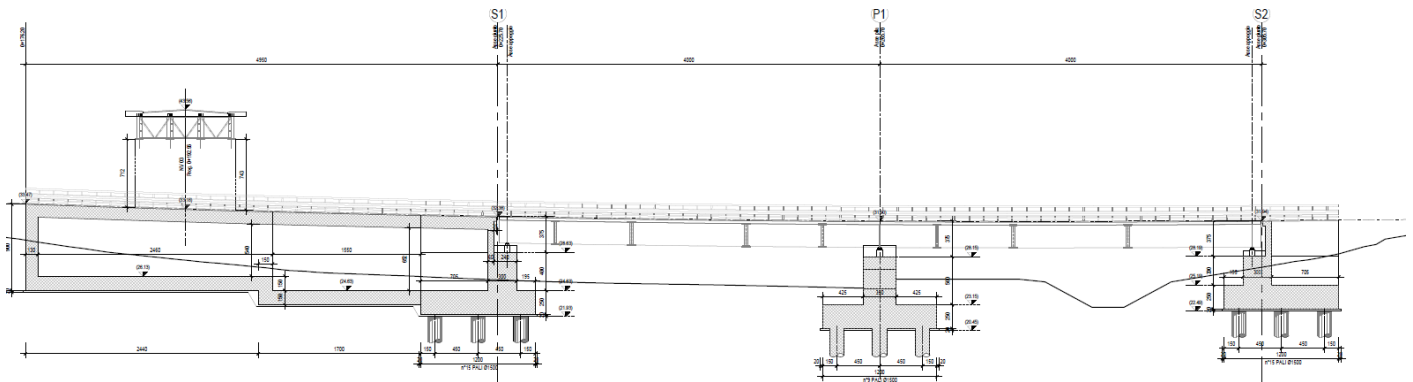

1.1 IV02 - VIADOTTO SULLA VIABILITÀ DI ACCESSO ALLA FERMATA DI CAMPOMARINO NV04

Il viadotto si trova lungo la viabilità NV04, tra le progressive 0+486,603 e 0+566,004, che costituisce la strada di accesso alla fermata di Campomarino e scavalca un canale esistente (fosso Giardino).

È composto da due campate di lunghezza 40.00 m ciascuna. in prossimità della spalla A la viabilità prosegue su di uno scatolare di appoggio per 41.40 m passando al di sotto del viadotto IV01. L’impalcato presenta larghezza costante di 18.75 m ed ospita una pista ciclabile di larghezza 5.00 m. La soluzione progettuale prevede impalcato continui in acciaio calcestruzzo con travi di altezza 2.40 m.

Gli appoggi terminali dell’impalcato sono entrambi delle usuali spalle con muri in C.A. che poggiano su pali del tutto simili a quelli delle pile.

Nel progetto definitivo viene adottata una soluzione molto particolare di impalcato asimmetrico con uno sbalzo molto pronunciato solo da un lato. Questa è una soluzione che presenta senz’altro una criticità in quanto, qualora si dovesse mantenere rigorosamente questo disegno, si avrebbe un impalcato sempre sollecitato a torsione già solo per i carichi permanenti nonché altri funzionamenti strutturali poco auspicati come avere appoggi che vanno in trazione in determinate combinazioni di carico.

Per ovviare a questa situazione il disegno dell’impalcato è stato modificato aumentando l’interasse trasversale delle 4 travi, simmetrizzando la posizione della soletta rispetto a quella delle travi inferiori in modo da avere sbalzi uguali su entrambi i lati ed eliminare il puntone presente da un lato nel progetto definitivo, come si vede nella Figure seguenti.

Allo stesso tempo la pila è stata spostata in modo da posizionarla in asse all’impalcato, considerando che tale spostamento comporta l’allontanamento della fondazione della pila dal fosso Giardino la cui presenza, di fatto, ha imposto la realizzazione del viadotto stesso.

Le modifiche apportate non comportano aumento delle quantità nell’impalcato rispetto al progetto definitivo mentre si ha un aumento dimensionale del fusto pila che passa da 5.80 a 7.80m di larghezza e del pulvino che passa da 13.40m a 16.40 di larghezza a seguito dell’allargamento dell’impalcato metallico.

Il plinto di fondazione ed i pali rimangono immutati rispetto al progetto definitivo come anche le spalle.

IV02- Relazione di calcolo spalle

COMMESSA	LOTTO	FASE	ENTE	TIPO DOC	OPERA 7 DISCIPLINA			PROGR	REV	FOGLIO
LI0B	02	E	ZZ	CL	IV	02	04	001	B	4

Di seguito si riportano le principali caratteristiche geometriche delle sottostrutture ed a seguire le immagini delle carpenterie dell'opera in oggetto, per maggiori dettagli si rimanda agli elaborati grafici.

SPALLA S01

Altezza muro frontale:	4.00 m
Spessore muro frontale:	3.00 m
Altezza muro paraghiaia:	3.65 m
Spessore muro paraghiaia:	0.60 m
Spessore plinto di fondazione:	2.50 m
Lunghezza plinto di fondazione:	12.00 m
Larghezza plinto di fondazione:	21.00 m:
Spessori muri laterali:	1.20 m :

SPALLA S02

Altezza muro frontale:	3.00 m
Spessore muro frontale:	3.00 m
Altezza muro paraghiaia:	3.65 m
Spessore muro paraghiaia:	0.60 m
Spessore plinto di fondazione:	2.50 m
Lunghezza plinto di fondazione:	12.00 m
Larghezza plinto di fondazione:	21.00 m:
Spessori muri laterali:	1.20 m



Figura 1-1: Carpenteria SpallaS01



Figura 1-2: Pianta plinto Spalla S01

IV02- Relazione di calcolo spalle

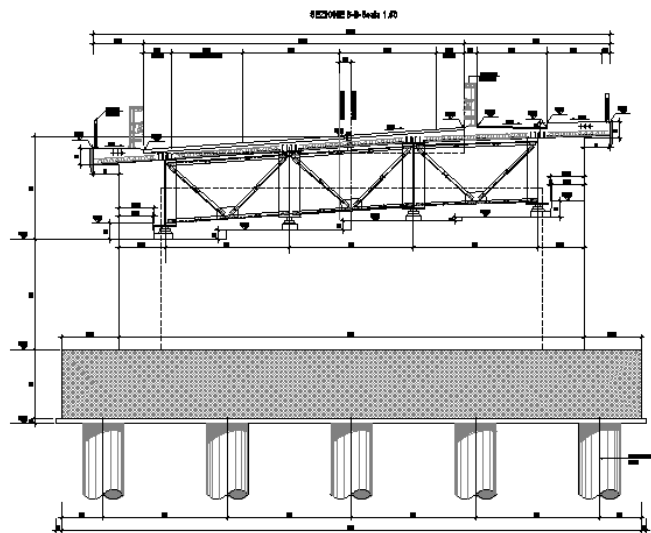
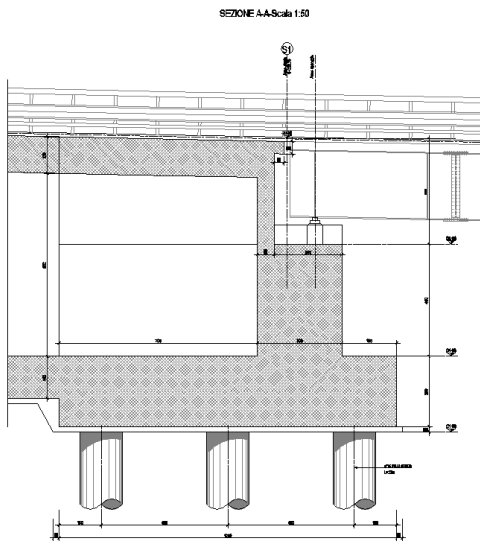
COMMESSA	LOTTO	FASE	ENTE	TIPO DOC	OPERA 7 DISCIPLINA			PROGR	REV	FOGLIO
LI0B	02	E	ZZ	CL	IV	02	04	001	B	5

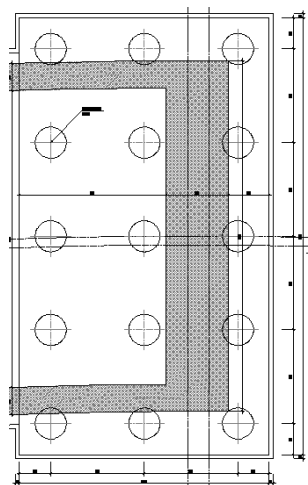

Figura 1-3: Carpenteria Spalla S02



Figura 1-4: Pianta plinto Spalla S02

MANDATARIA 		MANDANTI 		LINEA PESCARA – BARI RADDOPPIO DELLA TRATTA FERROVIARIA TERMOLI-LESINA LOTTO 2 e 3 – RADDOPPIO TERMOLI - RIPALTA							
IV02- Relazione di calcolo spalle	COMMESSA	LOTTO	FASE	ENTE	TIPO DOC	OPERA 7 DISCIPLINA			PROGR	REV	FOGLIO
	LI0B	02	E	ZZ	CL	IV	02	04	001	B	6

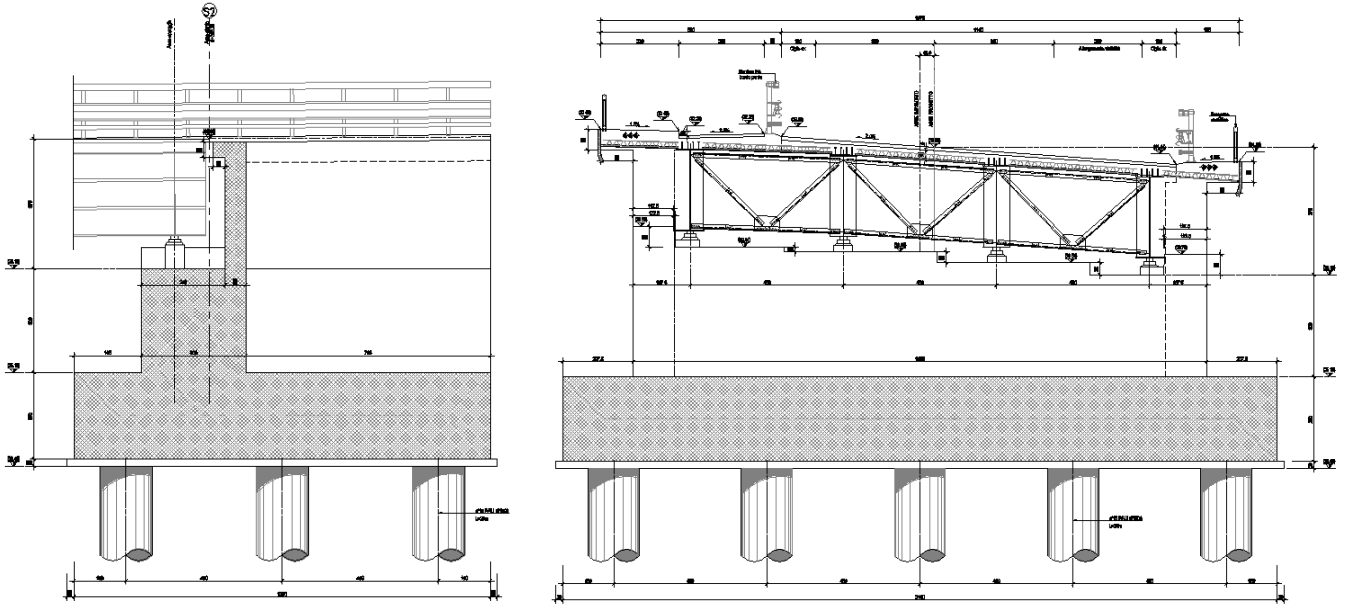
2. DOCUMENTI DI RIFERIMENTO

2.1 DOCUMENTI REFERENZIATI

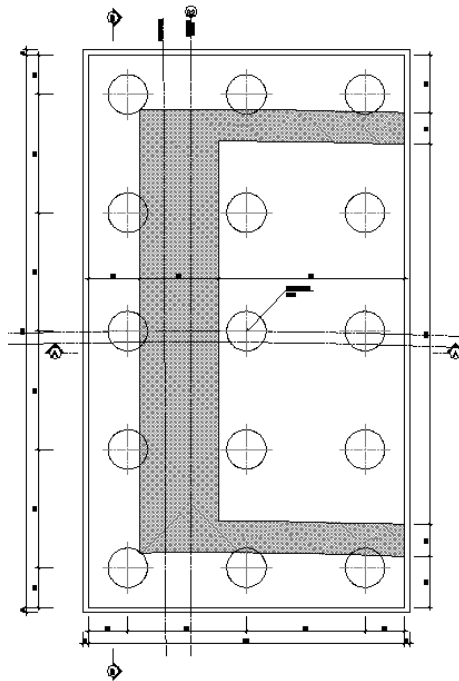
Di seguito si riporta l'elenco generale delle Normative Nazionali ed internazionali vigenti alla data di redazione del presente documento, quale riferimento per la redazione degli elaborati tecnici e/o di calcolo dell'intero progetto nell'ambito della quale si inserisce l'opera oggetto della presente relazione:

- [N.1]. L. n. 64 del 2/2/1974 "Provvedimento per le costruzioni con particolari prescrizioni per le zone sismiche".
- [N.2]. L. n. 1086 del 5/11/1971 "Norme per la disciplina delle opere di conglomerato cementizio armato, normale e precompresso ed a struttura metallica".
- [N.3]. Norme Tecniche per le Costruzioni - D.M. 14-01-08 (NTC-2008);
- [N.4]. Circolare n. 617 del 2 febbraio 2009 - Istruzioni per l'Applicazione Nuove Norme Tecniche Costruzioni di cui al Decreto Ministeriale 14 gennaio 2008;
- [N.5]. Regolamento (UE) N.1299/2014 del 18 novembre 2014 della Commissione Europea. Relativo alle specifiche tecniche di interoperabilità per il sottosistema "infrastruttura" del sistema ferroviario dell'Unione Europea.
- [N.6]. Eurocodici EN 1991-2: 2003/AC:2010.
- [N.7]. RFI DTC SI MA IFS 001 B del 22-12-17 - Manuale di Progettazione delle Opere Civili.
- [N.8]. RFI DTC SI SP IFS 001 B del 22-12-17 – Capitolato generale tecnico di Appalto delle opere civili.
- [N.9]. CNR-DT207/2008 Istruzioni per la valutazione delle azioni e degli effetti del vento sulle costruzioni.
- [N.10]. UNI 11104: Calcestruzzo: Specificazione, prestazione, produzione e conformità - Istruzioni complementari per l'applicazione della EN 206-1

2.2 UNITÀ DI MISURA

Le unità di misura usate nella relazione:

lunghezze [m]; forze [kN]; momenti [kNm] tensioni [Mpa]

MANDATARIA HUB ENGINEERING <small>CONSORZIO STABILE SOCIETÀ CONSORTILE & S.R.L.</small>		MANDANTI HYpro		LINEA PESCARA – BARI RADDOPPIO DELLA TRATTA FERROVIARIA TERMOLI-LESINA LOTTO 2 e 3 – RADDOPPIO TERMOLI - RIPALTA							
IV02- Relazione di calcolo spalle	COMMESSA	LOTTO	FASE	ENTE	TIPO DOC	OPERA 7 DISCIPLINA			PROGR	REV	FOGLIO
	LI0B	02	E	ZZ	CL	IV	02	04	001	B	7

3. CARATTERISTICHE DEI MATERIALI

Si riporta nel seguito la tabella dei materiali utilizzati:

Le caratteristiche dei materiali sono ricavate con riferimento alle indicazioni contenute nei capitoli 4 e 11 del D.M. 14 gennaio 2008. Nelle tabelle che seguono sono indicate le principali caratteristiche.

3.1 CALCESTRUZZO FONDAZIONI E PALI (C25/30)

- Classe di resistenza	<input type="text" value="C25/30"/>
- Resistenza caratteristica cubica:	$R_{ck} = 30 \text{ N/mm}^2$
- Resistenza caratteristica cilindrica:	$f_{ck} = 24.9 \text{ N/mm}^2$
- Resistenza cilindrica media:	$f_{cm} = 32.9 \text{ N/mm}^2$
- Modulo elastico:	$E_{cm} = 31447 \text{ N/mm}^2$
- Coefficiente di sicurezza (SLU):	$\gamma_c = 1.5$
- Resistenza di progetto a compressione:	$f_{cd} = 14.11 \text{ N/mm}^2$
- Resistenza a trazione media:	$f_{ctm} = 2.56 \text{ N/mm}^2$
- Resistenza di progetto a trazione:	$f_{ctm} = 1.19 \text{ N/mm}^2$
- Classe di esposizione:	XC2
- Classe minima di consistenza:	S4

3.2 CALCESTRUZZO ELEVAZIONE SOTTOSTRUTTURE (C32/40)

Classe di resistenza	<input type="text" value="C32/40"/>
Resistenza caratteristica cubica:	$R_{ck} = 40 \text{ N/mm}^2$
Resistenza caratteristica cilindrica:	$f_{ck} = 33.2 \text{ N/mm}^2$
Resistenza cilindrica media:	$f_{cm} = 41.2 \text{ N/mm}^2$
Modulo elastico:	$E_{cm} = 33643 \text{ N/mm}^2$
Coefficiente di sicurezza (SLU):	$\gamma_c = 1.5$
Resistenza di progetto a compressione:	$f_{cd} = 18.81 \text{ N/mm}^2$
Resistenza a trazione media:	$f_{ctm} = 3.10 \text{ N/mm}^2$
Resistenza di progetto a trazione:	$f_{ctm} = 1.45 \text{ N/mm}^2$
Classe di esposizione:	XC4+XS1
Classe minima di consistenza:	S4

MANDATARIA 		MANDANTI 		LINEA PESCARA – BARI RADDOPPIO DELLA TRATTA FERROVIARIA TERMOLI-LESINA LOTTO 2 e 3 – RADDOPPIO TERMOLI - RIPALTA									
IV02- Relazione di calcolo spalle				COMMESSA	LOTTO	FASE	ENTE	TIPO DOC	OPERA 7 DISCIPLINA		PROGR	REV	FOGLIO
				LI0B	02	E	ZZ	CL	IV	02	04	001	B

3.3 ACCIAIO PER ARMATURE ORDINARIE B 450C

- Tensione caratteristica di snervamento: $f_{yk} = 450 \text{ N/mm}^2$
- Tensione caratteristica a rottura: $f_{tk} = 540 \text{ N/mm}^2$
- Coefficiente di sicurezza: $\gamma_c = 1.15$
- Tensione di progetto: $f_{yd} = 391.3 \text{ N/mm}^2$
- Modulo elastico: $E_s = 210000 \text{ N/mm}^2$

3.4 CLASSI DI ESPOSIZIONE E COPRIFERRI

Con riferimento alle specifiche di cui alla norma UNI EN 206-1-2006, si definiscono di seguito le classi di esposizione del calcestruzzo delle diverse parti della struttura oggetto dei dimensionamenti di cui al presente documento:

- Pile e spalle: XC4;
- Plinti e pali di fondazione: XC2;

Classe esposizione norma UNI 9858	Classe esposizione norma UNI 11104 UNI EN 206-1	Descrizione dell'ambiente	Esempio	Massimo rapporto a/c	Minima Classe di resistenza	Contenuto minimo in aria (%)
1 Assenza di rischio di corrosione o attacco						
1	X0	Per calcestruzzo privo di armatura o inserti metallici: tutte le esposizioni eccetto dove c'è gelo/disgelo, o attacco chimico. Calcestruzzi con armatura o inserti metallici in ambiente molto asciutto.	Interno di edifici con umidità relativa molto bassa. Calcestruzzo non armato all'interno di edifici. Calcestruzzo non armato immerso in suolo non aggressivo o in acqua non aggressiva. Calcestruzzo non armato soggetto a cicli di bagnato asciutto ma non soggetto ad abrasione, gelo o attacco chimico.	-	C 12/15	
2 Corrosione indotta da carbonatazione						
Nota: Le condizioni di umidità si riferiscono a quelle presenti nel coperto o nel ricoperto di inserti metallici, ma in molti casi su può considerare che tali condizioni riflettono quelle dell'ambiente circostante. In questi casi la classificazione dell'ambiente circostante può essere adeguata. Questo può non essere il caso se c'è una barriera tra il calcestruzzo e il suo ambiente.						
2 a	XC1	Asciutto o permanentemente bagnato.	Interni di edifici con umidità relativa bassa. Calcestruzzo armato ordinario o precompresso con le superfici all'interno di strutture con eccezione delle parti esposte a condensa, o immerse in acqua.	0,60	C 25/30	
2 a	XC2	Bagnato, raramente asciutto.	Parti di strutture di contenimento liquidi/fondazioni. Calcestruzzo armato ordinario o precompresso prevalentemente immerso in acqua o terreno non aggressivo. Calcestruzzo armato ordinario o precompresso in esterni con superfici esterne riparate dalla pioggia, o in interni con umidità da moderata ad alta.	0,60	C 25/30	
5 a	XC3	Umidità moderata.	Calcestruzzo armato ordinario o precompresso in esterni con superfici soggette a alternanze di asciutto ed umido. Superfici a contatto con l'acqua non comprese nella classe XC2.	0,55	C 28/35	
4 a 5 b	XC4	Ciclicamente asciutto e bagnato.	Calcestruzzo armato ordinario o precompresso in esterni con superfici soggette a alternanze di asciutto ed umido. Calcestruzzi a vista in ambienti urbani. Superfici a contatto con l'acqua non comprese nella classe XC2.	0,50	C 32/40	
3 Corrosione indotta da cloruri esclusi quelli provenienti dall'acqua di mare						
5 a	XD1	Umidità moderata.	Calcestruzzo armato ordinario o precompresso in superfici o parti di ponti e viadotti esposti a spruzzi d'acqua contenenti cloruri.	0,55	C 28/35	
4 a 5 b	XD2	Bagnato, raramente asciutto.	Calcestruzzo armato ordinario o precompresso in elementi strutturali totalmente immersi in acqua anche industriale contenente cloruri (Piscine).	0,50	C 32/40	
5 c	XD3	Ciclicamente bagnato e asciutto.	Calcestruzzo armato ordinario o precompresso, di elementi strutturali direttamente soggetti agli agenti disgelanti o agli spruzzi contenenti agenti disgelanti. Calcestruzzo armato ordinario o precompresso, elementi con una superficie immersa in acqua contenente cloruri e l'altra esposta all'aria. Parti di ponti, pavimentazioni e parcheggi per auto.	0,45	C 35/45	

Classe esposizione norma UNI 9858	Classe esposizione norma UNI 11104 UNI EN 206-1	Descrizione dell'ambiente	Esempio	Massimo rapporto a/c	Minima Classe di resistenza	Contenuto minimo in aria (%)
4 Corrosione indotta da cloruri presenti nell'acqua di mare						
4 a 5 b	XS1	Esposto alla salssedine marina ma non direttamente in contatto con l'acqua di mare.	Calcestruzzo armato ordinario o precompresso con elementi strutturali sulle coste o in prossimità.	0,50	C 32/40	
	XS2	Permanentemente sommerso.	Calcestruzzo armato ordinario o precompresso di strutture marine completamente immerse in acqua.	0,45	C 35/45	
	XS3	Zone esposte agli spruzzi o alle maree.	Calcestruzzo armato ordinario o precompresso con elementi strutturali esposti alla battigia o alle zone soggette agli spruzzi ed onde del mare.	0,45	C 35/45	
5 Attacco dei cicli di gelo/disgelo con o senza disgelanti *						
2 b	XF1	Moderata saturazione d'acqua, in assenza di agente disgelante.	Superfici verticali di calcestruzzo come facciate e colonne esposte alla pioggia ed al gelo. Superfici non verticali e non soggette alla completa saturazione ma esposte al gelo, alla pioggia o all'acqua.	0,50	C 32/40	
3	XF2	Moderata saturazione d'acqua, in presenza di agente disgelante.	Elementi come parti di ponti che in altro modo sarebbero classificati come XF1 ma che sono esposti direttamente o indirettamente agli agenti disgelanti.	0,50	C 25/30	3,0
2 b	XF3	Elevata saturazione d'acqua, in assenza di agente disgelante.	Superfici orizzontali in edifici dove l'acqua può accumularsi e che possono essere soggetti ai fenomeni di gelo, elementi soggetti a frequenti bagnature ed esposti al gelo.	0,50	C 25/30	3,0
3	XF4	Elevata saturazione d'acqua, con presenza di agente antigelo oppure acqua di mare.	Superfici orizzontali quali strade o pavimentazioni esposte al gelo ed al sale disgelanti in modo diretto o indiretto, elementi esposti al gelo e soggetti a frequenti bagnature in presenza di agenti disgelanti o di acqua di mare.	0,45	C 28/35	3,0
6 Attacco chimico **						
5 a	XA1	Ambiente chimicamente debolmente aggressivo secondo il prospetto 2 della UNI EN 206-1	Contenitori di fanghi e vasche di decantazione. Contenitori e vasche per acque reflue.	0,55	C 28/35	
4 a 5 b	XA2	Ambiente chimicamente moderatamente aggressivo secondo il prospetto 2 della UNI EN 206-1	Elementi strutturali o pareti a contatto di terreni aggressivi.	0,50	C 32/40	
5 c	XA3	Ambiente chimicamente fortemente aggressivo secondo il prospetto 2 della UNI EN 206-1	Elementi strutturali o pareti a contatto di acque industriali fortemente aggressive. Contenitori di foraggi, mangimi e liquame provenienti dall'allevamento animale. Torri di raffreddamento di fumi di gas di scarico industriali.	0,45	C 35/45	

*) Il grado di saturazione della seconda colonna riflette la relativa frequenza con cui si verifica il gelo in condizioni di saturazione:
 - moderato: occasionalmente gelato in condizioni di saturazione;
 - elevato: alta frequenza di gelo in condizioni di saturazione.
 **) Da parte di acque del terreno e acque fluenti.

Classi di esposizione secondo norma UNI – EN 206-2006

La determinazione delle classi di resistenza dei conglomerati dei conglomerati, di cui ai successivi paragrafi, sono state inoltre determinate tenendo conto delle classi minime stabilite dalla stessa norma UNI-EN 206-2006, di cui alla successiva tabella:

MANDATARIA 		MANDANTI 		LINEA PESCARA – BARI RADDOPPIO DELLA TRATTA FERROVIARIA TERMOLI-LESINA LOTTO 2 e 3 – RADDOPPIO TERMOLI - RIPALTA										
IV02- Relazione di calcolo spalle				COMMESSA	LOTTO	FASE	ENTE	TIPO DOC	OPERA 7 DISCIPLINA			PROGR	REV	FOGLIO
				LI0B	02	E	ZZ	CL	IV	02	04	001	B	9

	Classi di esposizione																		
	Nessun rischio di corrosione o attacco	Corrosione da carbonatazione				Corrosione da cloruri						Attacco gelo/disgelo				Ambienti chimici aggressivi			
		X0	XC1	XC2	XC3	XC4	Acqua marina			Altri cloruri (diversi dall'acqua di mare)			XF1	XF2	XF3	XF4	XA1	XA2	XA3
Rapporto massimo a/c	-	0,85	0,80	0,55	0,50	0,50	0,45	0,45	0,55	0,55	0,45	0,55	0,55	0,50	0,45	0,55	0,50	0,45	
Classe di resistenza minima	C12/15	C20/25	C25/30	C30/37	C30/37	C30/37	C35/45	C35/45	C30/37	C30/37	C35/45	C30/37	C25/30	C30/37	C30/37	C30/37	C30/37	C30/37	C35/45
Contenuto minimo di cemento (kg/m ³)	-	260	280	290	300	300	320	340	300	300	320	300	300	320	340	300	320	360	
Contenuto minimo di aria (%)	-	-	-	-	-	-	-	-	-	-	-	-	4,0 ⁹⁾	4,0 ⁹⁾	4,0 ⁹⁾	-	-	-	
Altri requisiti												Aggregati in accordo alla EN 12620 con sufficiente resistenza al gelo/disgelo				Cemento resistente ai solfati ⁹⁾			

a) Quando il calcestruzzo non contiene aria aggiunta, le sue prestazioni dovrebbero essere verificate conformemente ad un metodo di prova appropriato rispetto ad un calcestruzzo per il quale è provata la resistenza al gelo/disgelo per la relativa classe di esposizione.

b) Qualora la presenza di SO₄²⁻ comporti le classi di esposizione XA2 e XA3, è essenziale utilizzare un cemento resistente ai solfati. Se il cemento è classificato a moderata o ad alta resistenza ai solfati, il cemento dovrebbe essere utilizzato in classe di esposizione XA2 (e in classe di esposizione XA1 se applicabile) e il cemento ad alta resistenza, ai solfati dovrebbe essere utilizzato in classe di esposizione XA3.

Classi di resistenza minima del calcestruzzo secondo UNI – EN 206-2006

I copriferri di progetto adottati per le barre di armatura, tengono infine conto inoltre delle prescrizioni di cui alla Tabella C4.1.IV della Circolare n°17 del 02-02-09 e delle prescrizioni del Manuale di progettazione RFI; si è in particolare previsto di adottare i seguenti Copriferri minimi espressi in mm

- Pile e spalle: 50 mm
- Plinti di fondazione: 40 mm
- Pali di fondazione: 60 mm

In termini di limiti di apertura delle fessure, alle prescrizioni normative presenti nelle NTC si sostituiscono in tal caso quelle fornite dal documento RFI DTC SICS MA IFS 001 B – 2.5.1.8.3.2.4 (*Manuale di progettazione delle opere civili del 29/12/2016*) secondo cui la verifica nei confronti dello stato limite di apertura delle fessure va effettuata utilizzando le sollecitazioni derivanti dalla combinazione caratteristica (rara).

L'apertura convenzionale delle fessure dovrà risultare:

- $\delta_f \leq w_1 = 0.2 \text{ mm}$ per tutte le strutture in condizioni ambientali aggressive o molto aggressive (così come identificate nel par. 4.1.2.2.4.3 del DM 14.1.2008), per tutte le strutture a permanente contatto con il terreno e per le zone non ispezionabili di tutte le strutture;
- $\delta_f \leq w_2 = 0.3 \text{ mm}$ per strutture in condizioni ambientali ordinarie.

In definitiva, nel caso in esame, si adotta il limite w_1 sia per pile e spalle che per pali e plinti in quanto i primi ricadono in condizioni ambientali aggressive (classe XC4), mentre i secondi sono elementi a permanente contatto con il terreno.

MANDATARIA HUB ENGINEERING <small>CONSORZIO STABILE SOCIETÀ CONSORTILE & S.R.L.</small>		MANDANTI HYpro		LINEA PESCARA – BARI RADDOPPIO DELLA TRATTA FERROVIARIA TERMOLI-LESINA LOTTO 2 e 3 – RADDOPPIO TERMOLI - RIPALTA										
IV02- Relazione di calcolo spalle				COMMESSA	LOTTO	FASE	ENTE	TIPO DOC	OPERA 7 DISCIPLINA			PROGR	REV	FOGLIO
				LI0B	02	E	ZZ	CL	IV	02	04	001	B	10

4. INQUADRAMENTO GEOTECNICO

Si rimanda alla relazione geotecnica allegata al progetto per la trattazione completa dei parametri geologico e geotecnici.

4.1 TERRENO DI RICOPRIMENTO/RINTERRO

Per il terreno di ricoprimento dell'opera sono state assunte le seguenti caratteristiche geotecniche:

$\gamma = 20 \text{ kN/m}^3$ peso di volume naturale

$\varphi' = 35^\circ$ angolo di resistenza al taglio

$c' = 0 \text{ kPa}$ coesione drenata

4.2 TERRENO DI FONDAZIONE

Per la caratterizzazione geotecnica, definizione dei parametri geotecnici delle unità intercettate, si è fatto riferimento all'insieme delle indagini considerate per la viabilità Campomarino in quanto si tratta degli stessi depositi ed in questo modo si hanno a disposizione un numero maggiore di risultati per l'interpretazione geotecnica.

Nelle seguenti tabelle si sintetizza la stratigrafia ed i parametri geotecnici di progetto.

Nell'intorno del km 7+300										
Unità geotecnica	Profondità (m)	γ (kN/m ³)	Nspt	φ' deg.	c' (kPa)	cu (kPa)	E0 (MPa)	Vs m/s	Go Mpa	k m/s
ba3	0÷9	19,5		25	5	75÷150 (112,5)	80÷160 (120)			
SSR	9÷30	19,5		35÷37 (36)	0		200÷800 (500)			

Figura 5: Stratigrafia e parametri di calcolo IV02

Per maggiori dettagli si rimanda alla “Relazione geotecnica generale – Viabilità Campomarino LI0B 02 E ZZ RG GE 00 05 002 B”.

5. CARATTERIZZAZIONE SISMICA

Nel seguente paragrafo si riporta la descrizione e la valutazione dell'azione sismica secondo le specifiche del D.M. 14 gennaio 2008 nonché la valutazione delle sollecitazioni di verifica e di dimensionamento dei vari elementi strutturali secondo il criterio della Gerarchia delle Resistenze.

L'opera in questione rientra in particolare nell'ambito del Progetto di Raddoppio della tratta Ferroviaria “Linea Pescara - Bari - Raddoppio Termoli - Lesina”, che si sviluppa per circa 25Km, attraversando il territorio di diverse località tra cui Termoli(CB), Campomarino(CB), Campomarino – Santa Monica (CB), Marina di Chieuti / Chieuti (FG), Serracapriola- Loc.SS16 (FG).

In considerazione della variabilità dei parametri di pericolosità sismica con la localizzazione geografica del sito, ed allo scopo di individuare dei tratti omogenei nell'ambito dei quali assumere costanti detti parametri, si è provveduto a suddividere il tracciato in quattro sottozone simiche, a seguito di un esame generale del livello pericolosità sismica dell'area che evidenzia un graduale incremento dell'intensità sismica da nord verso sud; nella fattispecie le zone sismiche “omogenee” individuate, sono quelle di seguito elencate:

MANDATARIA 		MANDANTI 		LINEA PESCARA – BARI RADDOPPIO DELLA TRATTA FERROVIARIA TERMOLI-LESINA LOTTO 2 e 3 – RADDOPPIO TERMOLI - RIPALTA										
IV02- Relazione di calcolo spalle				COMMESSA	LOTTO	FASE	ENTE	TIPO DOC	OPERA 7 DISCIPLINA			PROGR	REV	FOGLIO
				LI0B	02	E	ZZ	CL	IV	02	04	001	B	11

Tabella 1: Tabella di riepilogo località di riferimento per la valutazione delle azioni sismiche per il progetto delle opere

Progr. Inizio	Progr. Fine	Località di Riferimento Azioni Sismiche	Zona sismica Locale
0	5.250,00	Campomarino (CB)	S1
5.250,00	10.000,00	Campomarino - Santa Monica (CB)	S2
10.000,00	18.650,00	Marina di Chieuti /Chieuti (FG)	S3
18.650,00	24.200,00	Serracapriola- Loc.SS16 (FG)	S4

Il viadotto stradale oggetto della presente relazione è posto in prossimità della progressiva di tracciato 7+400 e ricade pertanto nella zona sismica S2 nell'ambito sismico individuato come "Campomarino – Santamonica (CB)".

ZONA SISMICA	S2
LATITUDINE	41.94
LONGITUDINE	15.07
COMUNE	Campomarino – Santamonica
PROVINCIA	CAMPOBASSO

Le forme spettrali sono definite, per ciascuna delle probabilità di superamento nel periodo di riferimento PVR, a partire dai valori dei seguenti parametri su sito di riferimento rigido orizzontale:

- ag accelerazione orizzontale massima al sito;
- Fo valore massimo del fattore di amplificazione dello spettro in accelerazione orizzontale;
- Tc* periodo di inizio del tratto a velocità costante dello spettro in accelerazione orizzontale.

Nei paragrafi seguenti è riportata la valutazione dei parametri di pericolosità sismica per la zona sismica di riferimento in cui ricade l'opera.

5.1 VITA NOMINALE

La vita nominale di un'opera strutturale VN è intesa come il numero di anni nel quale la struttura, purché soggetta alla manutenzione ordinaria, deve potere essere usata per lo scopo al quale è destinata. Per la definizione della Vita Nominale da assegnare ad ogni singolo manufatto facente parte di una infrastruttura ferroviaria si rimanda al "MANUALE DI PROGETTAZIONE DELLE OPERE CIVILI" - RFI DTC SI PS MA IFS 001 B.

Tabella 2 Vita Nominale in funzione del tipo di costruzione

TIPO DI COSTRUZIONE (1)	Vita Nominale [VN] (1)
OPERE NUOVE SU INFRASTRUTTURE FERROVIARIE ESISTENTI OPERE NUOVE SU INFRASTRUTTURE FERROVIARIE PROGETTATE CON LE NORME VIGENTI PRIMA DEL DM 14/01/2008 A VELOCITÀ CONVENZIONALE (V<250 Km/h)	50
ALTRE OPERE NUOVE A VELOCITÀ (V<250 km/h)	75

MANDATARIA 		MANDANTI 		LINEA PESCARA – BARI RADDOPPIO DELLA TRATTA FERROVIARIA TERMOLI-LESINA LOTTO 2 e 3 – RADDOPPIO TERMOLI - RIPALTA							
IV02- Relazione di calcolo spalle	COMMESSA	LOTTO	FASE	ENTE	TIPO DOC	OPERA 7 DISCIPLINA			PROGR	REV	FOGLIO
	LI0B	02	E	ZZ	CL	IV	02	04	001	B	12

ALTRE OPERE NUOVE A VELOCITÀ ($V \geq 250$ Km/h)	100
OPERE DI GRANDI DIMENSIONI: PONTI E VIADOTTI CON CAMPATE DI LUCE MAGGIORE DI 150 m	≥ 100 (2)
(1) - La medesima VN si applica anche ad apparecchi di appoggio, coprigiunti e impermeabilizzazione delle stesse opere.	
(2) - Da definirsi per il singolo progetto a cura di RFI.	

Tenendo conto delle indicazioni precedenti le strutture di progetto avranno vita nominale $VN = 75$.

5.2 CLASSE D'USO

In presenza di azioni sismiche, con riferimento alle conseguenze di una interruzione di operatività o di un eventuale collasso, le costruzioni sono suddivise in classi d'uso così definite:

Classe I: Costruzioni con presenza solo occasionale di persone, edifici agricoli.

Classe II: Costruzioni il cui uso preveda normali affollamenti, senza contenuti pericolosi per l'ambiente e senza funzioni pubbliche e sociali essenziali. Industrie con attività non pericolose per l'ambiente. Ponti, opere infrastrutturali, reti viarie non ricadenti in Classe d'uso III o in Classe d'uso IV, reti ferroviarie la cui interruzione non provochi situazioni di emergenza. Dighe il cui collasso non provochi conseguenze rilevanti.

Classe III: Costruzioni il cui uso preveda affollamenti significativi. Industrie con attività pericolose per l'ambiente. Reti viarie extraurbane non ricadenti in Classe d'uso IV. Ponti e reti ferroviarie la cui interruzione provochi situazioni di emergenza. Dighe rilevanti per le conseguenze di un loro eventuale collasso.

Classe IV: Costruzioni con funzioni pubbliche o strategiche importanti, anche con riferimento alla gestione della protezione civile in caso di calamità. Industrie con attività particolarmente pericolose per l'ambiente. Reti viarie di tipo A o B, di cui al D.M. 5 novembre 2001, n. 6792, "Norme funzionali e geometriche per la costruzione delle strade", e di tipo C quando appartenenti ad itinerari di collegamento tra capoluoghi di provincia non altresì serviti da strade di tipo A o B. Ponti e reti ferroviarie di importanza critica per il mantenimento delle vie di comunicazione, particolarmente dopo un evento sismico. Dighe connesse al funzionamento di acquedotti e a impianti di produzione di energia elettrica.

Per la definizione della Classe di uso da assegnare ad ogni singolo manufatto facente parte di una infrastruttura ferroviaria esistente si rimanda al "MANUALE DI PROGETTAZIONE DELLE OPERE CIVILI" - RFI DTC SI PS MA IFS 001 B.

Tabella 3 Classe d'uso Coeff. d'uso in funzione del tipo di costruzione per l'infrastruttura ferroviaria

TIPO DI COSTRUZIONE	Classe d'uso	Coefficiente d'uso [CU]
GRANDI STAZIONI	C IV	2,0
OPERE D'ARTE DEL SISTEMA DI GRANDE VIABILITÀ FERROVIARIA	C III	1,5
ALTRE OPERE D'ARTE	C II	1,0

MANDATARIA HUB ENGINEERING <small>CONSORZIO STABILE SOCIETÀ CONSORTILE & S.R.L.</small>		MANDANTI HYpro		LINEA PESCARA – BARI RADDOPPIO DELLA TRATTA FERROVIARIA TERMOLI-LESINA LOTTO 2 e 3 – RADDOPPIO TERMOLI - RIPALTA										
IV02- Relazione di calcolo spalle				COMMESSA	LOTTO	FASE	ENTE	TIPO DOC	OPERA 7 DISCIPLINA			PROGR	REV	FOGLIO
				LI0B	02	E	ZZ	CL	IV	02	04	001	B	13

Facendo riferimento all'Allegato 5 della specifica alla pagina 151 del "MANUALE DI PROGETTAZIONE DI PONTI E STRUTTURE" - RFI DTC SICS MA IFS 001 B si ricade in classe d'uso tipo Classe III con coefficiente d'uso CU=1,5.

5.3 PERIODO DI RIFERIMENTO

Le azioni sismiche su ciascuna costruzione vengono valutate in relazione ad un periodo di riferimento VR che si ricava, per ciascun tipo di costruzione, moltiplicandone la vita nominale VN per il coefficiente d'uso CU:
 $VR = VN \cdot CU = 75 \cdot 1.50 = 112.5$ anni (periodo di riferimento).

5.4 VALUTAZIONE DEI PARAMETRI DI PERICOLOSITÀ SISMICA

Fissata la vita di riferimento VR, i due parametri TR e PVR sono immediatamente esprimibili, l'uno in funzione dell'altro, mediante l'espressione:

$$T_R = \frac{V_R}{\ln(1 - P_{V_R})} = - \frac{C_u \cdot V_s}{\ln(1 - P_{V_s})}$$

da cui si ottiene la seguente Tabella:

Tabella 4 Probabilità di superamento PVR al variare dello stato limite considerato

	STATO LIMITE	probabilità di superamento PVR	Valori in anni del periodo di ritorno TR
	SLO - Stato Limite di Operatività	81%	68
SLE	SLD - Stato Limite di Danno	63%	113
	SLV - Stato Limite di salvaguardia della Vita	10%	1068
SLU	SLC - Stato Limite di prevenzione del Collasso	5%	2193

Per il sito in esame, in base ai parametri precedentemente adottati si ha:

STATO LIMITE	SLV
CATEGORIA DI SOTTOSUOLO	C
CATEGORIA TOPOGRAFICA	T1
VITA NOMINALE VN	75
CLASSE D'USO	C III
COEFFICIENTE D'USO CU	1.5
VITA DI RIFERIMENTO VR	112.5

MANDATARIA 		MANDANTI 		LINEA PESCARA – BARI RADDOPPIO DELLA TRATTA FERROVIARIA TERMOLI-LESINA LOTTO 2 e 3 – RADDOPPIO TERMOLI - RIPALTA										
IV02- Relazione di calcolo spalle				COMMESSA	LOTTO	FASE	ENTE	TIPO DOC	OPERA 7 DISCIPLINA			PROGR	REV	FOGLIO
				LI0B	02	E	ZZ	CL	IV	02	04	001	B	14

5.5 CARATTERIZZAZIONE SISMICA DEL TERRENO

Categorie di Sottosuolo

Ai fini della definizione dell'azione sismica di progetto, si rende necessario valutare l'effetto della risposta sismica locale.

Per la definizione dell'azione sismica si può fare riferimento a un approccio semplificato, che si basa sull'individuazione delle categorie di sottosuolo di riferimento in accordo a quanto indicato nel § 3.2.2 delle NTC2008.

Amplificazione Stratigrafica e Topografica

In riferimento a quanto indicato nel §3.2.3.2.1 delle NTC2008 per la definizione dello spettro elastico in accelerazione è necessario valutare il valore del coefficiente $S = SS \cdot ST$ e di CC in base alla categoria di sottosuolo e alle condizioni topografiche; si fa riferimento nella valutazione dei coefficienti alle Tab.18 e 19 che sono riportate di seguito:

Tabella 5 Tabella delle espressioni per SS e CC

Tabella 3.2.V – Espressioni di S_S e di C_C

Categoria sottosuolo	S_S	C_C
A	1,00	1,00
B	$1,00 \leq 1,40 - 0,40 \cdot F_0 \cdot \frac{a_{lg}}{g} \leq 1,20$	$1,10 \cdot (T_C^*)^{-0,20}$
C	$1,00 \leq 1,70 - 0,60 \cdot F_0 \cdot \frac{a_{lg}}{g} \leq 1,50$	$1,05 \cdot (T_C^*)^{-0,33}$
D	$0,90 \leq 2,40 - 1,50 \cdot F_0 \cdot \frac{a_{lg}}{g} \leq 1,80$	$1,25 \cdot (T_C^*)^{-0,50}$
E	$1,00 \leq 2,00 - 1,10 \cdot F_0 \cdot \frac{a_{lg}}{g} \leq 1,60$	$1,15 \cdot (T_C^*)^{-0,40}$

Tabella 6 Valori massimi del coeff. di amplificazione topografica ST

Tabella 3.2.VI – Valori massimi del coefficiente di amplificazione topografica S_T

Categoria topografica	Ubicazione dell'opera o dell'intervento	S_T
T1	-	1,0
T2	In corrispondenza della sommità del pendio	1,2
T3	In corrispondenza della cresta del rilievo	1,2
T4	In corrispondenza della cresta del rilievo	1,4

Nel caso in esame:

CATEGORIA DI SOTTOSUOLO
CATEGORIA TOPOGRAFICA

C
T1

MANDATARIA HUB ENGINEERING <small>CONSORZIO STABILE SOCIETÀ CONSORTILE & S.R.L.</small>		MANDANTI HYpro		LINEA PESCARA – BARI RADDOPPIO DELLA TRATTA FERROVIARIA TERMOLI-LESINA LOTTO 2 e 3 – RADDOPPIO TERMOLI - RIPALTA										
IV02- Relazione di calcolo spalle				COMMESSA	LOTTO	FASE	ENTE	TIPO DOC	OPERA 7 DISCIPLINA			PROGR	REV	FOGLIO
				LI0B	02	E	ZZ	CL	IV	02	04	001	B	15

5.6 PARAMETRI SISMICI DI CALCOLO E SPETTRO DI PROGETTO

Il calcolo viene eseguito con il metodo pseudo statico, si eseguirà un calcolo elastico assumendo un fattore di struttura unitario. In queste condizioni l'azione sismica è rappresentata da una forza statica equivalente pari al prodotto delle forze di gravità per un opportuno coefficiente sismico.

Zona Sismica Locale	WBS	Categoriadi Sottosuolo sismica	ag/g	F0	ST	SS	amax/g
[-]	[-]	[-]	[-]	[-]	[-]	[-]	[-]
S2	IV01 (NV03); IV02 (NV04)	C	0.195	2.532	1.0	1.40	0.274

Figura 6: Parametri sismici (cfr., “Relazione geotecnica generale – Viabilità Campomarino LI0B 02 E ZZ RG GE 00 05 002 B”)

Gli spettri di risposta di progetto allo SLV in direzione orizzontale (con $q = 1.0$) e verticale (con $q = 1.0$) sono rappresentati nella figura seguente.

Spettri di risposta (componenti orizz. e vert.) per lo stato limite: SLV

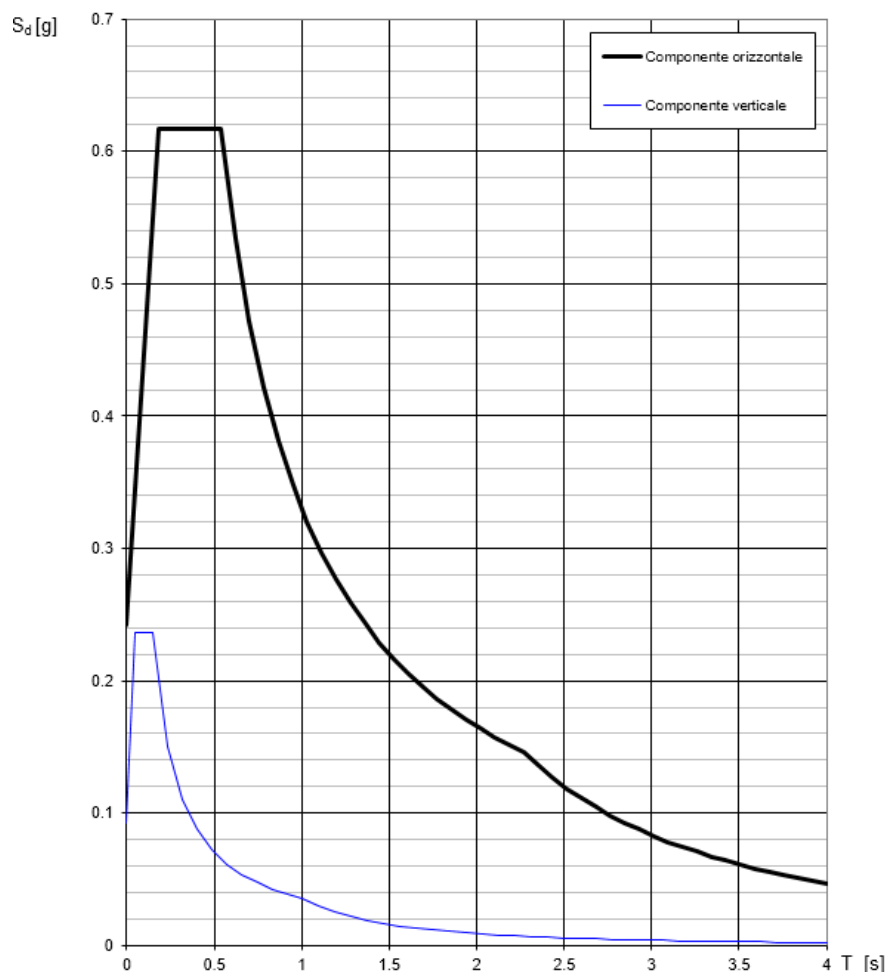

MANDATARIA 		MANDANTI 		LINEA PESCARA – BARI RADDOPPIO DELLA TRATTA FERROVIARIA TERMOLI-LESINA LOTTO 2 e 3 – RADDOPPIO TERMOLI - RIPALTA								
IV02- Relazione di calcolo spalle		COMMESSA	LOTTO	FASE	ENTE	TIPO DOC	OPERA 7 DISCIPLINA			PROGR	REV	FOGLIO
		LI0B	02	E	ZZ	CL	IV	02	04	001	B	16

5.7 COMBINAZIONE DEGLI EFFETTI DELL'AZIONE SISMICA

In accordo con il paragrafo 7.3.5. del D.M. 14.01.2008, gli effetti sulla struttura (sollecitazioni, deformazioni, spostamenti, ecc.) sono combinati secondo le seguenti espressioni:

- Sisma in direzione longitudinale "X" $1.0'EX + 0.3'EY + 0.3'EZ$;
- Sisma in direzione trasversale "Y" $0.3'EX + 1.0'EY + 0.3'EZ$;
- Sisma in direzione verticale "Z" $0.3'EX + 0.3'EY + 1.0'EZ$.

Per ciascuna delle precedenti relazioni, gli effetti del sisma sono stati combinati facendo variare opportunamente il segno delle singole sollecitazioni al fine di massimizzare gli sforzi nella struttura.

6. ANALISI DEI CARICHI

Il calcolo della spalla è stato condotto tenendo conto delle seguenti azioni agenti sull'opera:

- peso proprio della struttura;
- peso del terreno;
- spinte del terreno a monte dell'opera;
- sovraccarico accidentale
- spinte prodotte dal sovraccarico
- incremento di spinta sismica del terreno a tergo della spalla;
- forze di inerzia della struttura e del terreno solidale con l'opera.
- azioni trasmesse dall'impalcato.

Le azioni suddette vengono di seguito esplicitate.

6.1 PESO PROPRIO DELLA STRUTTURA

Il peso degli elementi strutturali costituenti l'opera è stato calcolato considerando il peso specifico del calcestruzzo pari a $\gamma_{cls} = 25 \text{ kN/m}^3$.

6.2 PESO DEL TERRENO

Spalla S1

Nel dimensionamento della spalla è stato considerato il peso dovuto al terreno di ricoprimento che grava sul solettone superiore per uno di spessore di 1.0 m, il cui peso per unità di volume è pari a $\gamma_t = 20 \text{ kN/m}^3$.

Spalla S2

Nel dimensionamento della spalla è stato considerato il peso dovuto al terreno che grava sulla platea di fondazione a monte, il cui peso per unità di volume è pari a $\gamma_t = 20 \text{ kN/m}^3$.

MANDATARIA HUB ENGINEERING <small>CONSORZIO STABILE SOCIETÀ CONSORTILE & S.R.L.</small>		MANDANTI HYpro		LINEA PESCARA – BARI RADDOPPIO DELLA TRATTA FERROVIARIA TERMOLI-LESINA LOTTO 2 e 3 – RADDOPPIO TERMOLI - RIPALTA							
IV02- Relazione di calcolo spalle	COMMESSA	LOTTO	FASE	ENTE	TIPO DOC	OPERA 7 DISCIPLINA			PROGR	REV	FOGLIO
	LI0B	02	E	ZZ	CL	IV	02	04	001	B	17

6.3 SPINTA STATICA DEL TERRENO A MONTE DELLA SPALLA

Spalla S2

L'entità e la distribuzione delle spinte del terreno sulla spalla sono legate allo spostamento relativo che lo stesso può subire; avendo previsto una platea su pali, si può assumere che le deformazioni del terreno siano impedito dalla struttura. Sulla base di tali ipotesi la pressione esercitata dal terreno sull'opera viene considerata come una spinta a riposo che viene calcolata, secondo la teoria di Coulomb, come:

$$S = \frac{1}{2} \cdot \gamma \cdot H^2 \cdot K_0$$



Figura 7: Schema di applicazione della spinta statica terreno di rinterro

K_0 rappresenta il coefficiente di spinta a riposo che vale:

$$K_0 = 1 - \sin \varphi$$

dove φ è l'angolo di attrito interno del terreno.

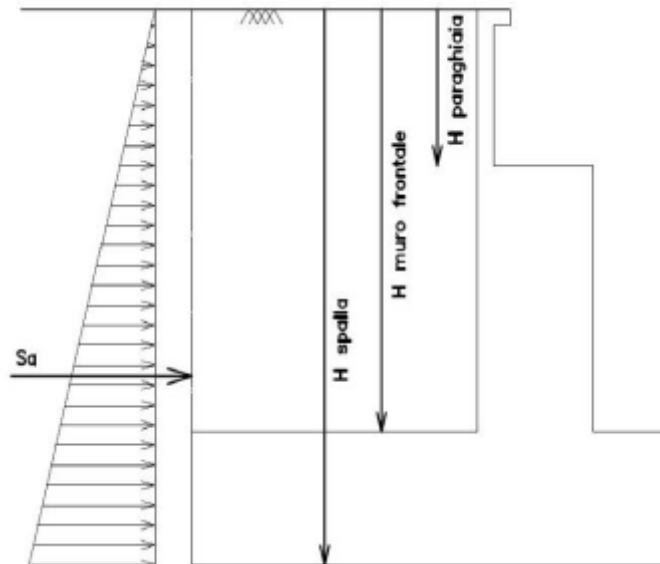
Parametri Geotecnici Terreno di riempimento		
γ [kN/m ³]	φ' [°]	c' [kPa]
20	35	0

$$K_0 = 1 - \sin 35^\circ = 0.426$$

Il diagramma delle pressioni che il terreno esercita sulla parete risulta triangolare. La distribuzione di pressione prodotta dal terreno di rinterro viene applicata sia in corrispondenza della parete frontale e sia in corrispondenza dei muri andatori.

MANDATARIA 		MANDANTI 		LINEA PESCARA – BARI RADDOPPIO DELLA TRATTA FERROVIARIA TERMOLI-LESINA LOTTO 2 e 3 – RADDOPPIO TERMOLI - RIPALTA										
IV02- Relazione di calcolo spalle				COMMESSA	LOTTO	FASE	ENTE	TIPO DOC	OPERA 7 DISCIPLINA			PROGR	REV	FOGLIO
				LI0B	02	E	ZZ	CL	IV	02	04	001	B	18

6.4 SOVRACCARICO ACCIDENTALE

Spalla S1

Nel dimensionamento della spalla è stato considerato un sovraccarico accidentale applicato sul solettone superiore il cui carico per unità di superficie è assunto pari a 20 kN/m².

Spalla S2

Nel dimensionamento della spalla è stato considerato un sovraccarico accidentale applicato a monte dell'opera il cui carico per unità di superficie è assunto pari a 30 kN/m².

6.5 SPINTA DEL SOVRACCARICO ACCIDENTALE

Spalla S2

La presenza del sovraccarico in corrispondenza della spalla e del terreno a monte dell'opera produce una pressione pari a:

$$p_q = Q \times K_0 = 30 \times 0.426 = 12.78 \text{ kN/m}^2$$

La distribuzione di pressione prodotta dal carico accidentale viene applicata sia in corrispondenza della parete frontale e sia in corrispondenza dei muri andatori.

6.6 INCREMENTO DINAMICO DELLA PRESSIONE DEL TERRAPIENO

Spalla S2

L'incremento dinamico della pressione del terrapieno è stato valutato in accordo alla formulazione data da Wood, generalmente impiegata per muri rigidamente vincolati in cui si associa tale incremento alla spinta litostatica valutata con coefficiente di spinta a riposo K₀.

L'incremento di pressione è proporzionale all'altezza del fronte e del coefficiente sismico orizzontale, mentre non dipende dal tipo di terreno, questo perché è una teoria basata sulla propagazione dell'onda sismica in un mezzo elastico isotropo, quindi lontano dalle condizioni di rottura del terreno. Il valore di tale incremento è:

$$\Delta P_E = \gamma_s \times H \times k_h$$

Dove:

- γ_s è il peso specifico del terreno pari a 20 kN/m³;
- H è l'altezza complessiva del fronte di spinta;
- K_h è il coefficiente sismico orizzontale.

Nelle verifiche allo stato limite ultimo, i valori dei coefficienti sismici orizzontale K_h e verticale K_v possono essere valutati mediante le espressioni:

$$k_h = \beta_m \cdot \frac{a_{max}}{g}$$

$$k_v = \pm 0,5 \cdot k_h$$

MANDATARIA  CONSORZIO STABILE SOCIETÀ CONSORTILE & S.R.L.	MANDANTI 	LINEA PESCARA – BARI RADDOPPIO DELLA TRATTA FERROVIARIA TERMOLI-LESINA LOTTO 2 e 3 – RADDOPPIO TERMOLI - RIPALTA									
		IV02- Relazione di calcolo spalle	COMMESSA LI0B	LOTTO 02	FASE E	ENTE ZZ	TIPO DOC CL	OPERA 7 DISCIPLINA IV 02 04			PROGR 001

dove

a_{max} = accelerazione orizzontale massima attesa al sito;

g = accelerazione di gravità.

In assenza di analisi specifiche della risposta sismica locale, l'accelerazione massima può essere valutata con la relazione

$$a_{max} = S \cdot a_g = S_S \cdot S_T \cdot a_g \quad (7.11.8)$$

dove

S = coefficiente che comprende l'effetto dell'amplificazione stratigrafica (S_S) e dell'amplificazione topografica (S_T), di cui al § 3.2.3.2;

a_g = accelerazione orizzontale massima attesa su sito di riferimento rigido.

Per muri che non siano in grado di subire spostamenti relativi rispetto al terreno, il coefficiente β_m assume valore unitario.

Per il caso in esame, considerando il coefficiente $\beta_m = 1$ ed i parametri di pericolosità sismica definiti in Figura 6 si ottiene:

$$k_h = 0.274$$

L'incremento dinamico di pressione del terrapieno viene applicato: sui muri andatori quando si considera il sisma trasversale alla spalla e in corrispondenza del muro frontale quando si considera il sisma longitudinale.

6.7 FORZE DI INERZIA DELLA STRUTTURA E DEL TERRENO SOLIDALE CON L'OPERA

Le forze di inerzia legate alla massa degli elementi strutturali si valutano con la seguente formula:

$$F_i = k_h \times W_{stru}$$

Le forze di inerzia legate invece alla massa del terrapieno confinato a tergo:

$$F_{i,T} = k_h \times W_{terr}$$

Le forze di inerzia della struttura sono applicate nel baricentro degli elementi strutturali. Le forze di inerzia prodotte dal terreno vengono invece applicate come pressione sui muri andatori e sul muro frontale della spalla.

6.8 AZIONI TRASMESSE DALL'IMPALCATO

Le azioni trasmesse alle spalle dall'impalcato sono state determinate mediante modellazione numerica dell'impalcato. Premesso che maggiori dettagli circa le analisi dell'impalcato sono riportate nell'elaborato LI0B02EZZCLIV0209001B, si riportano di seguito esclusivamente i valori delle azioni trasmesse alle spalle.

Le azioni sono riportate per caso di carico e riferite ad un punto di applicazione baricentrico rispetto alla reale ubicazione degli scarichi. Nel modello numerico delle spalle, il punto di applicazione degli scarichi dell'impalcato viene collegato ai punti rappresentativi degli appoggi mediante link rigidi.

Le azioni provenienti dall'impalcato sono state determinate con fattore di struttura $q = 1$.

MANDATARIA  	LINEA PESCARA – BARI RADDOPPIO DELLA TRATTA FERROVIARIA TERMOLI-LESINA LOTTO 2 e 3 – RADDOPPIO TERMOLI - RIPALTA										
	IV02- Relazione di calcolo spalle	COMMESSA	LOTTO	FASE	ENTE	TIPO DOC	OPERA 7 DISCIPLINA			PROGR	REV
LI0B		02	E	ZZ	CL	IV	02	04	001	B	20

Tabella 7: Azioni trasmesse dall'impalcato per la spalla 1

OutputCase	CaseType	StepType	P	V2	V3	T	M2	M3
Text	Text	Text	KN	KN	KN	KN-m	KN-m	KN-m
G1-ACCIAIO	LinStatic	0	-709.3	0.2	1.3	0.7	-201.4	0.1
G1-SOLETTA	LinStatic	0	-2109.4	0.7	4.6	4.1	-666.5	0.4
G2-PERMANENTI	LinStatic	0	-1123.5	0.8	4.9	1.7	-392.2	0.4
E2-RITIRO	LinStatic	0	797.8	-5.5	-34.9	-16.9	352.7	-2.7
E3-TERMICA	LinStatic	0	-124.4	-0.4	-2.4	1.4	-86.0	-0.2
E3-TERMICA-U	LinStatic	0	25.2	14.5	92.4	18.2	303.1	7.3
E4-CEDIMENTI	LinStatic	0	0.0	0.0	0.0	0.0	0.0	0.0
Q1-MOBILI-KK-DX	LinMoving	Max P	219.8	-0.4	-2.4	-1.4	304.3	-0.2
Q1-MOBILI-KK-DX	LinMoving	Min P	-2335.8	1.0	6.2	-16.6	-1091.2	0.5
Q1-MOBILI-KK-DX	LinMoving	Max V2	-941.3	5.9	37.8	-66.8	2817.6	3.0
Q1-MOBILI-KK-DX	LinMoving	Min V2	-775.3	-5.4	-34.4	21.5	-3412.6	-2.7
Q1-MOBILI-KK-DX	LinMoving	Max V3	-941.3	5.9	37.8	-66.8	2817.6	3.0
Q1-MOBILI-KK-DX	LinMoving	Min V3	-775.3	-5.4	-34.4	21.5	-3412.6	-2.7
Q1-MOBILI-KK-DX	LinMoving	Max T	-1463.5	-3.6	-22.9	49.7	-3145.2	-1.8
Q1-MOBILI-KK-DX	LinMoving	Min T	-840.6	4.9	31.1	-71.0	2831.8	2.4
Q1-MOBILI-KK-DX	LinMoving	Max M2	-919.4	4.4	27.7	-53.8	3603.2	2.2
Q1-MOBILI-KK-DX	LinMoving	Min M2	-1334.6	-3.4	-21.8	35.2	-4448.4	-1.7
Q1-MOBILI-KK-DX	LinMoving	Max M3	-943.5	5.9	37.8	-66.8	2796.5	3.0
Q1-MOBILI-KK-DX	LinMoving	Min M3	-773.1	-5.4	-34.4	21.5	-3391.4	-2.7
Q1-MOBILI-KK-CE	LinMoving	Max P	215.5	-2.8	-18.0	1.0	-74.8	-1.4
Q1-MOBILI-KK-CE	LinMoving	Min P	-2331.1	2.4	15.1	-79.5	2879.2	1.2
Q1-MOBILI-KK-CE	LinMoving	Max V2	-1141.3	6.0	37.9	-25.6	3366.3	3.0
Q1-MOBILI-KK-CE	LinMoving	Min V2	-342.7	-5.5	-35.0	8.5	-1589.3	-2.7
Q1-MOBILI-KK-CE	LinMoving	Max V3	-1141.3	6.0	37.9	-25.6	3366.3	3.0
Q1-MOBILI-KK-CE	LinMoving	Min V3	-342.7	-5.5	-35.0	8.5	-1589.3	-2.7
Q1-MOBILI-KK-CE	LinMoving	Max T	-679.1	-4.5	-28.8	19.0	-410.4	-2.3
Q1-MOBILI-KK-CE	LinMoving	Min T	-1856.1	4.6	29.1	-98.2	3428.0	2.3
Q1-MOBILI-KK-CE	LinMoving	Max M2	-1521.2	4.3	27.3	-49.8	4976.9	2.1
Q1-MOBILI-KK-CE	LinMoving	Min M2	-597.0	-4.7	-30.0	-28.7	-2173.8	-2.4
Q1-MOBILI-KK-CE	LinMoving	Max M3	-1141.2	6.0	37.9	-25.6	3357.5	3.0
Q1-MOBILI-KK-CE	LinMoving	Min M3	-342.8	-5.5	-35.0	8.5	-1580.6	-2.7
Q1-MOBILI-KK-SX	LinMoving	Max P	210.9	-3.8	-24.0	3.7	-426.6	-1.9
Q1-MOBILI-KK-SX	LinMoving	Min P	-2328.1	3.2	20.5	-26.4	7294.3	1.6
Q1-MOBILI-KK-SX	LinMoving	Max V2	-1476.6	9.5	60.1	-61.5	6167.6	4.7
Q1-MOBILI-KK-SX	LinMoving	Min V2	-142.9	-7.6	-48.5	12.3	-1918.6	-3.8
Q1-MOBILI-KK-SX	LinMoving	Max V3	-1476.6	9.5	60.1	-61.5	6167.6	4.7
Q1-MOBILI-KK-SX	LinMoving	Min V3	-142.9	-7.6	-48.5	12.3	-1918.6	-3.8
Q1-MOBILI-KK-SX	LinMoving	Max T	-728.1	-5.7	-36.0	36.1	-596.2	-2.8
Q1-MOBILI-KK-SX	LinMoving	Min T	-1605.9	8.4	53.2	-66.7	6871.2	4.2
Q1-MOBILI-KK-SX	LinMoving	Max M2	-1673.3	5.3	33.5	-5.4	9230.1	2.6

MANDATARIA 		MANDANTI 		LINEA PESCARA – BARI RADDOPPIO DELLA TRATTA FERROVIARIA TERMOLI-LESINA LOTTO 2 e 3 – RADDOPPIO TERMOLI - RIPALTA										
IV02- Relazione di calcolo spalle				COMMESSA	LOTTO	FASE	ENTE	TIPO DOC	OPERA 7 DISCIPLINA			PROGR	REV	FOGLIO
				LI0B	02	E	ZZ	CL	IV	02	04	001	B	21

Q1-MOBILI-KK-SX	LinMoving	Min M2	-366.0	-6.0	-38.1	9.4	-2424.7	-3.0
Q1-MOBILI-KK-SX	LinMoving	Max M3	-1478.9	9.5	60.1	-61.6	6149.5	4.7
Q1-MOBILI-KK-SX	LinMoving	Min M3	-140.6	-7.6	-48.5	12.4	-1900.5	-3.8
Q3-FRENATURA	LinStatic	0	-4.5	1.2	7.6	-0.1	24.1	0.6
Q4-CENTRIFUGA	LinStatic	0	1.2	-6.9	-44.0	0.2	-143.8	-3.5
Q5-VENTO-C	LinStatic	0	3.5	-31.5	-200.5	0.4	-529.0	-15.8
Q5-VENTO-S	LinStatic	0	1.8	-15.3	-97.5	-0.4	-175.9	-7.7
E3-TERMICA-	LinStatic	0	124.4	0.4	2.4	-1.4	86.0	0.2
E3-TERMICA-U-	LinStatic	0	-25.2	-14.5	-92.4	-18.2	-303.1	-7.3
Q3-FRENATURA-	LinStatic	0	4.5	-1.2	-7.6	0.1	-24.1	-0.6
Q6-SISMA_L	LinRespSpec	Max	1211.7	56.3	357.8	33.9	3363.4	28.1
Q6-SISMA_T	LinRespSpec	Max	163.3	366.0	2327.0	12.4	6745.8	183.0
Q6-SISMA_V	LinRespSpec	Max	519.5	17.3	110.2	9.0	993.1	8.7

Tabella 8: Azioni trasmesse dall'impalcato per la spalla 2

OutputCase	CaseType	StepType	P	V2	V3	T	M2	M3
Text	Text	Text	KN	KN	KN	KN-m	KN-m	KN-m
G1-ACCIAIO	LinStatic	0	-709.1	1.1	-13.0	-559.0	-266.3	0.6
G1-SOLETTA	LinStatic	0	-2108.8	3.7	-41.8	-1816.2	-876.8	1.9
G2-PERMANENTI	LinStatic	0	-1123.2	1.9	-19.2	-942.5	-499.3	1.0
E2-RITIRO	LinStatic	0	796.9	-4.6	23.7	2314.5	613.6	-2.3
E3-TERMICA	LinStatic	0	-124.3	0.4	-7.2	-186.1	-106.3	0.2
E3-TERMICA-U	LinStatic	0	26.3	5.4	21.2	-2835.3	-5.1	2.7
E4-CEDIMENTI	LinStatic	0	0.0	0.0	0.0	0.0	0.0	0.0
Q1-MOBILI-KK-DX	LinMoving	Max P	219.7	-2.3	31.3	1118.0	456.8	-1.2
Q1-MOBILI-KK-DX	LinMoving	Min P	-2335.5	2.7	-32.5	-1290.5	-1259.0	1.3
Q1-MOBILI-KK-DX	LinMoving	Max V2	-952.1	17.6	-189.9	-8566.9	-4786.4	8.8
Q1-MOBILI-KK-DX	LinMoving	Min V2	-463.0	-13.8	144.6	6733.5	3734.4	-6.9
Q1-MOBILI-KK-DX	LinMoving	Max V3	-401.8	-13.6	146.0	6652.6	3678.9	-6.8
Q1-MOBILI-KK-DX	LinMoving	Min V3	-1122.9	17.3	-192.3	-8416.3	-4376.4	8.6
Q1-MOBILI-KK-DX	LinMoving	Max T	-466.6	-13.8	144.5	6734.5	3734.7	-6.9
Q1-MOBILI-KK-DX	LinMoving	Min T	-948.5	17.6	-189.8	-8567.9	-4786.7	8.8
Q1-MOBILI-KK-DX	LinMoving	Max M2	-918.3	-12.1	125.3	5898.6	4130.1	-6.0
Q1-MOBILI-KK-DX	LinMoving	Min M2	-1264.3	15.4	-163.7	-7514.1	-5073.2	7.7
Q1-MOBILI-KK-DX	LinMoving	Max M3	-951.9	17.6	-189.9	-8566.9	-4783.8	8.8
Q1-MOBILI-KK-DX	LinMoving	Min M3	-461.8	-13.8	144.6	6733.5	3726.8	-6.9
Q1-MOBILI-KK-CE	LinMoving	Max P	215.0	0.2	16.6	-101.7	18.9	0.1
Q1-MOBILI-KK-CE	LinMoving	Min P	-2331.7	-5.3	53.6	2576.6	3080.8	-2.6
Q1-MOBILI-KK-CE	LinMoving	Max V2	-477.9	9.3	-92.0	-4551.0	-2417.6	4.7
Q1-MOBILI-KK-CE	LinMoving	Min V2	-1255.6	-16.8	178.1	8204.6	4803.8	-8.4
Q1-MOBILI-KK-CE	LinMoving	Max V3	-1197.0	-16.5	181.8	8057.0	4726.2	-8.2

MANDATARIA 		MANDANTI 		LINEA PESCARA – BARI RADDOPPIO DELLA TRATTA FERROVIARIA TERMOLI-LESINA LOTTO 2 e 3 – RADDOPPIO TERMOLI - RIPALTA									
IV02- Relazione di calcolo spalle			COMMESSA	LOTTO	FASE	ENTE	TIPO DOC	OPERA 7 DISCIPLINA			PROGR	REV	FOGLIO
			LI0B	02	E	ZZ	CL	IV	02	04	001	B	22

Q1-MOBILI-KK-CE	LinMoving	Min V3	-525.5	9.0	-96.1	-4383.2	-2343.9	4.5
Q1-MOBILI-KK-CE	LinMoving	Max T	-1255.8	-16.8	178.1	8205.8	4805.1	-8.4
Q1-MOBILI-KK-CE	LinMoving	Min T	-477.8	9.3	-91.9	-4552.0	-2418.6	4.7
Q1-MOBILI-KK-CE	LinMoving	Max M2	-1520.7	-12.7	137.1	6232.6	5539.3	-6.4
Q1-MOBILI-KK-CE	LinMoving	Min M2	-575.1	8.7	-84.1	-4235.0	-2485.3	4.3
Q1-MOBILI-KK-CE	LinMoving	Max M3	-478.0	9.3	-92.0	-4551.0	-2415.7	4.7
Q1-MOBILI-KK-CE	LinMoving	Min M3	-1255.5	-16.8	178.1	8204.6	4801.9	-8.4
Q1-MOBILI-KK-SX	LinMoving	Max P	210.1	2.7	5.8	-1352.0	-408.3	1.3
Q1-MOBILI-KK-SX	LinMoving	Min P	-2329.3	-9.9	107.7	4851.1	7729.4	-4.9
Q1-MOBILI-KK-SX	LinMoving	Max V2	-375.4	11.5	-90.1	-5673.0	-2792.2	5.8
Q1-MOBILI-KK-SX	LinMoving	Min V2	-1285.4	-29.5	325.9	14393.5	8493.7	-14.7
Q1-MOBILI-KK-SX	LinMoving	Max V3	-1248.3	-29.2	327.1	14274.4	8339.9	-14.6
Q1-MOBILI-KK-SX	LinMoving	Min V3	-581.0	10.9	-96.1	-5344.2	-2071.4	5.4
Q1-MOBILI-KK-SX	LinMoving	Max T	-1285.4	-29.5	325.9	14394.8	8495.1	-14.7
Q1-MOBILI-KK-SX	LinMoving	Min T	-375.4	11.5	-90.2	-5674.3	-2793.7	5.8
Q1-MOBILI-KK-SX	LinMoving	Max M2	-1671.9	-18.5	201.9	9064.2	10075.2	-9.2
Q1-MOBILI-KK-SX	LinMoving	Min M2	-369.2	11.5	-91.5	-5655.0	-2825.9	5.7
Q1-MOBILI-KK-SX	LinMoving	Max M3	-375.4	11.5	-90.2	-5673.0	-2790.3	5.8
Q1-MOBILI-KK-SX	LinMoving	Min M3	-1285.4	-29.5	325.9	14393.5	8491.7	-14.7
Q3-FRENATURA	LinStatic	0	23.0	567.9	36.2	-47.5	29.4	284.0
Q4-CENTRIFUGA	LinStatic	0	1.3	14.9	-45.1	-67.2	-153.2	7.4
Q5-VENTO-C	LinStatic	0	3.6	69.6	-199.1	-63.1	-536.7	34.8
Q5-VENTO-S	LinStatic	0	1.7	33.6	-92.6	131.7	-156.0	16.8
E3-TERMICA-	LinStatic	0	124.3	-0.4	7.2	186.1	106.3	-0.2
E3-TERMICA-U-	LinStatic	0	-26.3	-5.4	-21.2	2835.3	5.1	-2.7
Q3-FRENATURA-	LinStatic	0	-23.0	-567.9	-36.2	47.5	-29.4	-284.0
Q6-SISMA_L	LinRespSpec	Max	1493.7	8109.0	1168.0	8214.9	4605.9	4054.5
Q6-SISMA_T	LinRespSpec	Max	352.3	2491.7	2175.8	4125.6	6862.7	1245.8
Q6-SISMA_V	LinRespSpec	Max	356.3	1772.8	223.2	3163.8	1520.2	886.4

MANDATARIA 		MANDANTI 		LINEA PESCARA – BARI RADDOPPIO DELLA TRATTA FERROVIARIA TERMOLI-LESINA LOTTO 2 e 3 – RADDOPPIO TERMOLI - RIPALTA										
IV02- Relazione di calcolo spalle				COMMESSA	LOTTO	FASE	ENTE	TIPO DOC	OPERA 7 DISCIPLINA			PROGR	REV	FOGLIO
				LI0B	02	E	ZZ	CL	IV	02	04	001	B	23

7. COMBINAZIONI DI CARICO

Si riportano di seguito le combinazioni di carico utilizzate nei calcoli. Ai fini delle verifiche agli stati limite, in accordo con le NTC 2008, si definiscono le seguenti combinazioni di:

- *Combinazione FONDAMENTALE, generalmente impiegata per gli stati limite ultimi (SLU):*

$$\gamma_{G1} G_1 + \gamma_{G2} G_2 + \gamma_{G3} G_3 + \gamma_P P + \gamma_{Q1} Q_{k1} + \Psi_{02} \cdot \gamma_{Q2} \cdot Q_{k2} + \Psi_{03} \cdot \gamma_{Q3} \cdot Q_{k3} + \dots$$

- *Combinazione RARA, generalmente impiegata per gli stati limite di esercizio (SLE) irreversibili:*

$$G_1 + G_2 + G_3 + P + Q_{k1} + \Psi_{02} \cdot Q_{k2} + \Psi_{03} \cdot Q_{k3} + \dots$$

- *Combinazione FREQUENTE, generalmente impiegata per gli stati limite di esercizio (SLE) reversibili:*

$$G_1 + G_2 + G_3 + P + \Psi_{11} \cdot Q_{k1} + \Psi_{22} \cdot Q_{k2} + \Psi_{23} \cdot Q_{k3} + \dots$$

- *Combinazione QUASI PERMANENTE, generalmente impiegata per gli effetti a lungo termine:*

$$G_1 + G_2 + G_3 + P + \Psi_{21} \cdot Q_{k1} + \Psi_{22} \cdot Q_{k2} + \Psi_{23} \cdot Q_{k3} + \dots$$

- *Combinazione SISMICA, impiegata per gli stati limite ultimi e di esercizio connessi all'azione sismica:*

$$E + G_1 + G_3 + P + \Psi_{21} \cdot Q_{k1} + \Psi_{22} \cdot Q_{k2} + \Psi_{23} \cdot Q_{k3} + \dots$$

Nelle combinazioni per le verifiche allo stato limite di esercizio (SLE), ovvero quelle rare, frequenti e quasi permanenti, si intende che vengono omessi i carichi Q_{kj} che danno un contributo favorevole ai fini delle verifiche e, se del caso, i carichi G_2 . Le verifiche agli stati limite ultimi sono eseguite facendo riferimento allo stato limite ultimo di tipo strutturale STR ovvero per il raggiungimento della resistenza ultima negli elementi strutturali.

Nello specifico si ottengono:

LIST OF LOAD COMBINATIONS

NUM	NAME	ACTIVE	TYPE
		LOADCASE(FACTOR) +	LOADCASE(FACTOR) +
			LOADCASE(FACTOR)
1	CARICHI MOBILI	Active	Envelope
	AP_Q1-MOB-DX_Max P(1.000) +	AP_Q1-MOB-DX_Min P(1.000) +	AP_Q1-MOB-DX_Max V2(1.000)
+	AP_Q1-MOB-DX_Min V2(1.000) +	AP_Q1-MOB-DX_Max V3(1.000) +	AP_Q1-MOB-DX_Min V3(1.000)
+	AP_Q1-MOB-DX_Max T(1.000) +	AP_Q1-MOB-DX_Min T(1.000) +	AP_Q1-MOB-DX_Max M2(1.000)
+	AP_Q1-MOB-DX_Min M2(1.000) +	AP_Q1-MOB-DX_Max M3(1.000) +	AP_Q1-MOB-DX_Min M3(1.000)
+	AP_Q1-MOB-CE_Max P(1.000) +	AP_Q1-MOB-CE_Min P(1.000) +	AP_Q1-MOB-CE_Max V2(1.000)
+	AP_Q1-MOB-CE_Min V2(1.000) +	AP_Q1-MOB-CE_Max V3(1.000) +	AP_Q1-MOB-CE_Min V3(1.000)
+	AP_Q1-MOB-CE_Max T(1.000) +	AP_Q1-MOB-CE_Min T(1.000) +	AP_Q1-MOB-CE_Max M2(1.000)
+	AP_Q1-MOB-CE_Min M2(1.000) +	AP_Q1-MOB-CE_Max M3(1.000) +	AP_Q1-MOB-CE_Min M3(1.000)
+	AP_Q1-MOB-SX_Max P(1.000) +	AP_Q1-MOB-SX_Min P(1.000) +	AP_Q1-MOB-SX_Max V2(1.000)
+	AP_Q1-MOB-SX_Min V2(1.000) +	AP_Q1-MOB-SX_Max V3(1.000) +	AP_Q1-MOB-SX_Min V3(1.000)
+	AP_Q1-MOB-SX_Max T(1.000) +	AP_Q1-MOB-SX_Min T(1.000) +	AP_Q1-MOB-SX_Max M2(1.000)
+	AP_Q1-MOB-SX_Min M2(1.000) +	AP_Q1-MOB-SX_Max M3(1.000) +	AP_Q1-MOB-SX_Min M3(1.000)
2	SLU1	Active	Add
	Peso proprio(1.300) +	Peso terrapieno(1.500) +	Spinta statica peso (1.500)
+	Sovraccarico acciden(1.500) +	Spinta sovracc(1.500) +	AP_G1-ACCIAIO(1.350)

IV02- Relazione di calcolo spalle	COMMESSA	LOTTO	FASE	ENTE	TIPO DOC	OPERA 7 DISCIPLINA			PROGR	REV	FOGLIO
	LI0B	02	E	ZZ	CL	IV	02	04	001	B	24

+ AP_G1-SOLETTA(1.350) + AP_G2-PERMANENTI(1.500) + AP_E2-RITIRO(1.200)
 + AP_E3-TERMICA(0.600) + AP_E3-TERMICA-U(0.600) + AP_Q3-FRENATURA(1.350)
 + AP_Q4-CENTRIFUGA(1.350) + AP_Q5-VENTO-C(0.900) + CARICHI MOBILI(1.350)

3 SLU2 Active Add
 Peso proprio(1.300) + Peso terrapieno(1.500) + Spinta statica peso (1.500)
 + Sovraccarico acciden(1.500) + Spinta sovracc accid(1.500) + AP_G1-ACCIAIO(1.350)
 + AP_G1-SOLETTA(1.350) + AP_G2-PERMANENTI(1.500) + AP_E2-RITIRO(1.200)
 + AP_E3-TERMICA(0.600) + AP_E3-TERMICA-U(0.600) + AP_Q3-FRENATURA(1.350)
 + AP_Q4-CENTRIFUGA(1.350) + AP_Q5-VENTO-S(0.900) + CARICHI MOBILI(1.350)

4 SLU3 Active Add
 Peso proprio(1.300) + Peso terrapieno(1.500) + Spinta statica peso (1.500)
 + Sovraccarico acciden(1.500) + Spinta sovracc accid(1.500) + AP_G1-ACCIAIO(1.350)
 + AP_G1-SOLETTA(1.350) + AP_G2-PERMANENTI(1.500) + AP_E2-RITIRO(1.200)
 + AP_E3-TERMICA(0.600) + AP_E3-TERMICA-U(0.600) + AP_Q4-CENTRIFUGA(1.350)
 + AP_Q5-VENTO-C(0.900) + AP_Q3-FRENATURA-(1.350) + CARICHI MOBILI(1.350)

5 SLU4 Active Add
 Peso proprio(1.300) + Peso terrapieno(1.500) + Spinta statica peso (1.500)
 + Sovraccarico acciden(1.500) + Spinta sovracc accid(1.500) + AP_G1-ACCIAIO(1.350)
 + AP_G1-SOLETTA(1.350) + AP_G2-PERMANENTI(1.500) + AP_E2-RITIRO(1.200)
 + AP_E3-TERMICA(0.600) + AP_E3-TERMICA-U(0.600) + AP_Q4-CENTRIFUGA(1.350)
 + AP_Q5-VENTO-S(0.900) + AP_Q3-FRENATURA-(1.350) + CARICHI MOBILI(1.350)

6 SLU5 Active Add
 Peso proprio(1.300) + Peso terrapieno(1.500) + Spinta statica peso (1.500)
 + Sovraccarico acciden(1.500) + Spinta sovracc accid(1.500) + AP_G1-ACCIAIO(1.350)
 + AP_G1-SOLETTA(1.350) + AP_G2-PERMANENTI(1.500) + AP_E2-RITIRO(1.200)
 + AP_Q3-FRENATURA(1.350) + AP_Q4-CENTRIFUGA(1.350) + AP_Q5-VENTO-C(0.900)
 + AP_E3-TERMICA-(0.600) + AP_E3-TERMICA-U-(0.600) + CARICHI MOBILI(1.350)

7 SLU6 Active Add
 Peso proprio(1.300) + Peso terrapieno(1.500) + Spinta statica peso (1.500)
 + Sovraccarico acciden(1.500) + Spinta sovracc accid(1.500) + AP_G1-ACCIAIO(1.350)
 + AP_G1-SOLETTA(1.350) + AP_G2-PERMANENTI(1.500) + AP_E2-RITIRO(1.200)
 + AP_Q3-FRENATURA(1.350) + AP_Q4-CENTRIFUGA(1.350) + AP_Q5-VENTO-S(0.900)
 + AP_E3-TERMICA-(0.600) + AP_E3-TERMICA-U-(0.600) + CARICHI MOBILI(1.350)

8 SLU7 Active Add
 Peso proprio(1.300) + Peso terrapieno(1.500) + Spinta statica peso (1.500)
 + Sovraccarico acciden(1.500) + Spinta sovracc accid(1.500) + AP_G1-ACCIAIO(1.350)
 + AP_G1-SOLETTA(1.350) + AP_G2-PERMANENTI(1.500) + AP_E2-RITIRO(1.200)
 + AP_Q4-CENTRIFUGA(1.350) + AP_Q5-VENTO-C(0.900) + AP_E3-TERMICA-(0.600)
 + AP_E3-TERMICA-U-(0.600) + AP_Q3-FRENATURA-(1.350) + CARICHI MOBILI(1.350)

9 SLU8 Active Add
 Peso proprio(1.300) + Peso terrapieno(1.500) + Spinta statica peso (1.500)
 + Sovraccarico acciden(1.500) + Spinta sovracc accid(1.500) + AP_G1-ACCIAIO(1.350)
 + AP_G1-SOLETTA(1.350) + AP_G2-PERMANENTI(1.500) + AP_E2-RITIRO(1.200)
 + AP_Q4-CENTRIFUGA(1.350) + AP_Q5-VENTO-S(0.900) + AP_E3-TERMICA-(0.600)
 + AP_E3-TERMICA-U-(0.600) + AP_Q3-FRENATURA-(1.350) + CARICHI MOBILI(1.350)

10 SLU9 Active Add
 Peso proprio(1.300) + Peso terrapieno(1.500) + Spinta statica peso (1.500)

IV02- Relazione di calcolo spalle	COMMESSA	LOTTO	FASE	ENTE	TIPO DOC	OPERA 7 DISCIPLINA			PROGR	REV	FOGLIO
		LI0B	02	E	ZZ	CL	IV	02	04	001	B

+ Sovraccarico acciden(1.500) + Spinta sovracc accid(1.500) + AP_G1-ACCIAIO(1.350)
 + AP_G1-SOLETTA(1.350) + AP_G2-PERMANENTI(1.500) + AP_E2-RITIRO(1.200)
 + AP_E3-TERMICA(0.600) + AP_E3-TERMICA-U(0.600) + AP_Q3-FRENATURA(1.350)
 + AP_Q4-CENTRIFUGA(1.350) + AP_Q5-VENTO-C(-0.900) + CARICHI MOBILI(1.350)

11 SLU10 Active Add
 Peso proprio(1.300) + Peso terrapieno(1.500) + Spinta statica peso (1.500)
 + Sovraccarico acciden(1.500) + Spinta sovracc accid(1.500) + AP_G1-ACCIAIO(1.350)
 + AP_G1-SOLETTA(1.350) + AP_G2-PERMANENTI(1.500) + AP_E2-RITIRO(1.200)
 + AP_E3-TERMICA(0.600) + AP_E3-TERMICA-U(0.600) + AP_Q3-FRENATURA(1.350)
 + AP_Q4-CENTRIFUGA(1.350) + AP_Q5-VENTO-S(-0.900) + CARICHI MOBILI(1.350)

12 SLU11 Active Add
 Peso proprio(1.300) + Peso terrapieno(1.500) + Spinta statica peso (1.500)
 + Sovraccarico acciden(1.500) + Spinta sovracc accid(1.500) + AP_G1-ACCIAIO(1.350)
 + AP_G1-SOLETTA(1.350) + AP_G2-PERMANENTI(1.500) + AP_E2-RITIRO(1.200)
 + AP_E3-TERMICA(0.600) + AP_E3-TERMICA-U(0.600) + AP_Q4-CENTRIFUGA(1.350)
 + AP_Q5-VENTO-C(-0.900) + AP_Q3-FRENATURA-(1.350) + CARICHI MOBILI(1.350)

13 SLU12 Active Add
 Peso proprio(1.300) + Peso terrapieno(1.500) + Spinta statica peso (1.500)
 + Sovraccarico acciden(1.500) + Spinta sovracc accid(1.500) + AP_G1-ACCIAIO(1.350)
 + AP_G1-SOLETTA(1.350) + AP_G2-PERMANENTI(1.500) + AP_E2-RITIRO(1.200)
 + AP_E3-TERMICA(0.600) + AP_E3-TERMICA-U(0.600) + AP_Q4-CENTRIFUGA(1.350)
 + AP_Q5-VENTO-S(-0.900) + AP_Q3-FRENATURA-(1.350) + CARICHI MOBILI(1.350)

14 SLU13 Active Add
 Peso proprio(1.300) + Peso terrapieno(1.500) + Spinta statica peso (1.500)
 + Sovraccarico acciden(1.500) + Spinta sovracc accid(1.500) + AP_G1-ACCIAIO(1.350)
 + AP_G1-SOLETTA(1.350) + AP_G2-PERMANENTI(1.500) + AP_E2-RITIRO(1.200)
 + AP_Q3-FRENATURA(1.350) + AP_Q4-CENTRIFUGA(1.350) + AP_Q5-VENTO-C(-0.900)
 + AP_E3-TERMICA-(0.600) + AP_E3-TERMICA-U-(0.600) + CARICHI MOBILI(1.350)

15 SLU14 Active Add
 Peso proprio(1.300) + Peso terrapieno(1.500) + Spinta statica peso (1.500)
 + Sovraccarico acciden(1.500) + Spinta sovracc accid(1.500) + AP_G1-ACCIAIO(1.350)
 + AP_G1-SOLETTA(1.350) + AP_G2-PERMANENTI(1.500) + AP_E2-RITIRO(1.200)
 + AP_Q3-FRENATURA(1.350) + AP_Q4-CENTRIFUGA(1.350) + AP_Q5-VENTO-S(-0.900)
 + AP_E3-TERMICA-(0.600) + AP_E3-TERMICA-U-(0.600) + CARICHI MOBILI(1.350)

16 SLU15 Active Add
 Peso proprio(1.300) + Peso terrapieno(1.500) + Spinta statica peso (1.500)
 + Sovraccarico acciden(1.500) + Spinta sovracc accid(1.500) + AP_G1-ACCIAIO(1.350)
 + AP_G1-SOLETTA(1.350) + AP_G2-PERMANENTI(1.500) + AP_E2-RITIRO(1.200)
 + AP_Q4-CENTRIFUGA(1.350) + AP_Q5-VENTO-C(-0.900) + AP_E3-TERMICA-(0.600)
 + AP_E3-TERMICA-U-(0.600) + AP_Q3-FRENATURA-(1.350) + CARICHI MOBILI(1.350)

17 SLU16 Active Add
 Peso proprio(1.300) + Peso terrapieno(1.500) + Spinta statica peso (1.500)
 + Sovraccarico acciden(1.500) + Spinta sovracc accid(1.500) + AP_G1-ACCIAIO(1.350)
 + AP_G1-SOLETTA(1.350) + AP_G2-PERMANENTI(1.500) + AP_E2-RITIRO(1.200)
 + AP_Q4-CENTRIFUGA(1.350) + AP_Q5-VENTO-S(-0.900) + AP_E3-TERMICA-(0.600)
 + AP_E3-TERMICA-U-(0.600) + AP_Q3-FRENATURA-(1.350) + CARICHI MOBILI(1.350)

18 SLE-R1 Active Add

IV02- Relazione di calcolo spalle	COMMESSA	LOTTO	FASE	ENTE	TIPO DOC	OPERA 7 DISCIPLINA			PROGR	REV	FOGLIO
		LI0B	02	E	ZZ	CL	IV	02	04	001	B

Peso proprio(1.000) + Peso terrapieno(1.000) + Spinta statica peso (1.000)
+ Sovraccarico acciden(1.000) + Spinta sovracc accid(1.000) + AP_G1-ACCIAIO(1.000)
+ AP_G1-SOLETTA(1.000) + AP_G2-PERMANENTI(1.000) + AP_E2-RITIRO(1.000)
+ AP_E3-TERMICA(0.600) + AP_E3-TERMICA-U(0.600) + AP_Q5-VENTO-C(0.600)
+ CARICHI MOBILI(1.000)

19 SLE-R2 Active Add
Peso proprio(1.000) + Peso terrapieno(1.000) + Spinta statica peso (1.000)
+ Sovraccarico acciden(1.000) + Spinta sovracc accid(1.000) + AP_G1-ACCIAIO(1.000)
+ AP_G1-SOLETTA(1.000) + AP_G2-PERMANENTI(1.000) + AP_E2-RITIRO(1.000)
+ AP_E3-TERMICA(0.600) + AP_E3-TERMICA-U(0.600) + AP_Q5-VENTO-S(0.600)
+ CARICHI MOBILI(1.000)

20 SLE-R3 Active Add
Peso proprio(1.000) + Peso terrapieno(1.000) + Spinta statica peso (1.000)
+ Sovraccarico acciden(1.000) + Spinta sovracc accid(1.000) + AP_G1-ACCIAIO(1.000)
+ AP_G1-SOLETTA(1.000) + AP_G2-PERMANENTI(1.000) + AP_E2-RITIRO(1.000)
+ AP_Q5-VENTO-C(0.600) + AP_E3-TERMICA-(0.600) + AP_E3-TERMICA-U-(0.600)
+ CARICHI MOBILI(1.000)

21 SLE-R4 Active Add
Peso proprio(1.000) + Peso terrapieno(1.000) + Spinta statica peso (1.000)
+ Sovraccarico acciden(1.000) + Spinta sovracc accid(1.000) + AP_G1-ACCIAIO(1.000)
+ AP_G1-SOLETTA(1.000) + AP_G2-PERMANENTI(1.000) + AP_E2-RITIRO(1.000)
+ AP_Q5-VENTO-S(0.600) + AP_E3-TERMICA-(0.600) + AP_E3-TERMICA-U-(0.600)
+ CARICHI MOBILI(1.000)

22 SLE-R5 Active Add
Peso proprio(1.000) + Peso terrapieno(1.000) + Spinta statica peso (1.000)
+ Sovraccarico acciden(1.000) + Spinta sovracc accid(1.000) + AP_G1-ACCIAIO(1.000)
+ AP_G1-SOLETTA(1.000) + AP_G2-PERMANENTI(1.000) + AP_E2-RITIRO(1.000)
+ AP_E3-TERMICA(0.600) + AP_E3-TERMICA-U(0.600) + AP_Q5-VENTO-C(-0.600)
+ CARICHI MOBILI(1.000)

23 SLE-R6 Active Add
Peso proprio(1.000) + Peso terrapieno(1.000) + Spinta statica peso (1.000)
+ Sovraccarico acciden(1.000) + Spinta sovracc accid(1.000) + AP_G1-ACCIAIO(1.000)
+ AP_G1-SOLETTA(1.000) + AP_G2-PERMANENTI(1.000) + AP_E2-RITIRO(1.000)
+ AP_E3-TERMICA(0.600) + AP_E3-TERMICA-U(0.600) + AP_Q5-VENTO-S(-0.600)
+ CARICHI MOBILI(1.000)

24 SLE-R7 Active Add
Peso proprio(1.000) + Peso terrapieno(1.000) + Spinta statica peso (1.000)
+ Sovraccarico acciden(1.000) + Spinta sovracc accid(1.000) + AP_G1-ACCIAIO(1.000)
+ AP_G1-SOLETTA(1.000) + AP_G2-PERMANENTI(1.000) + AP_E2-RITIRO(1.000)
+ AP_Q5-VENTO-C(-0.600) + AP_E3-TERMICA-(0.600) + AP_E3-TERMICA-U-(0.600)
+ CARICHI MOBILI(1.000)

25 SLE-R8 Active Add
Peso proprio(1.000) + Peso terrapieno(1.000) + Spinta statica peso (1.000)
+ Sovraccarico acciden(1.000) + Spinta sovracc accid(1.000) + AP_G1-ACCIAIO(1.000)
+ AP_G1-SOLETTA(1.000) + AP_G2-PERMANENTI(1.000) + AP_E2-RITIRO(1.000)
+ AP_Q5-VENTO-S(-0.600) + AP_E3-TERMICA-(0.600) + AP_E3-TERMICA-U-(0.600)
+ CARICHI MOBILI(1.000)

IV02- Relazione di calcolo spalle	COMMESSA	LOTTO	FASE	ENTE	TIPO DOC	OPERA 7 DISCIPLINA			PROGR	REV	FOGLIO
		LI0B	02	E	ZZ	CL	IV	02	04	001	B

26 SLE-F1 Active Add
 Peso proprio(1.000) + Peso terrapieno(1.000) + Spinta statica peso (1.000)
 + Sovraccarico acciden(1.000) + Spinta sovracc accid(1.000) + AP_G1-ACCIAIO(1.000)
 + AP_G1-SOLETTA(1.000) + AP_G2-PERMANENTI(1.000) + AP_E2-RITIRO(1.000)
 + CARICHI MOBILI(1.000)

27 SLE-QP1 Active Add
 Peso proprio(1.000) + Peso terrapieno(1.000) + Spinta statica peso (1.000)
 + Sovraccarico acciden(1.000) + Spinta sovracc accid(1.000) + AP_G1-ACCIAIO(1.000)
 + AP_G1-SOLETTA(1.000) + AP_G2-PERMANENTI(1.000)

28 SLV-X1 Active Add
 Peso proprio(1.000) + Peso terrapieno(1.000) + Spinta statica peso (1.000)
 + Sovraccarico acciden(1.000) + Spinta sovracc accid(1.000) + Incremento spinta si(1.000)
 + Inerzia Struttura Lo(1.000) + Inerzia Struttura tr(0.300) + Inerzia terreno long(1.000)
 + Inerzia terreno tras(0.300) + AP_G1-ACCIAIO(1.000) + AP_G1-SOLETTA(1.000)
 + AP_G2-PERMANENTI(1.000) + AP_E2-RITIRO(1.000) + AP_E3-TERMICA(0.500)
 + AP_E3-TERMICA-U(0.500) + AP_Q6-SISMA_L(1.000) + AP_Q6-SISMA_T(0.300)
 + AP_Q6-SISMA_V(0.300)

29 SLV-X2 Active Add
 Peso proprio(1.000) + Peso terrapieno(1.000) + Spinta statica peso (1.000)
 + Sovraccarico acciden(1.000) + Spinta sovracc accid(1.000) + Incremento spinta si(1.000)
 + Inerzia Struttura Lo(-1.000) + Inerzia Struttura tr(0.300) + Inerzia terreno long(-1.000)
 + Inerzia terreno tras(0.300) + AP_G1-ACCIAIO(1.000) + AP_G1-SOLETTA(1.000)
 + AP_G2-PERMANENTI(1.000) + AP_E2-RITIRO(1.000) + AP_E3-TERMICA(0.500)
 + AP_E3-TERMICA-U(0.500) + AP_Q6-SISMA_L(-1.000) + AP_Q6-SISMA_T(0.300)
 + AP_Q6-SISMA_V(0.300)

30 SLV-X3 Active Add
 Peso proprio(1.000) + Peso terrapieno(1.000) + Spinta statica peso (1.000)
 + Sovraccarico acciden(1.000) + Spinta sovracc accid(1.000) + Incremento spinta si(1.000)
 + Inerzia Struttura Lo(1.000) + Inerzia Struttura tr(-0.300) + Inerzia terreno long(1.000)
 + Inerzia terreno tras(-0.300) + AP_G1-ACCIAIO(1.000) + AP_G1-SOLETTA(1.000)
 + AP_G2-PERMANENTI(1.000) + AP_E2-RITIRO(1.000) + AP_E3-TERMICA(0.500)
 + AP_E3-TERMICA-U(0.500) + AP_Q6-SISMA_L(1.000) + AP_Q6-SISMA_T(-0.300)
 + AP_Q6-SISMA_V(0.300)

31 SLV-X4 Active Add
 Peso proprio(1.000) + Peso terrapieno(1.000) + Spinta statica peso (1.000)
 + Sovraccarico acciden(1.000) + Spinta sovracc accid(1.000) + Incremento spinta si(1.000)
 + Inerzia Struttura Lo(-1.000) + Inerzia Struttura tr(-0.300) + Inerzia terreno long(-1.000)
 + Inerzia terreno tras(-0.300) + AP_G1-ACCIAIO(1.000) + AP_G1-SOLETTA(1.000)
 + AP_G2-PERMANENTI(1.000) + AP_E2-RITIRO(1.000) + AP_E3-TERMICA(0.500)
 + AP_E3-TERMICA-U(0.500) + AP_Q6-SISMA_L(-1.000) + AP_Q6-SISMA_T(-0.300)
 + AP_Q6-SISMA_V(0.300)

32 SLV-X5 Active Add
 Peso proprio(1.000) + Peso terrapieno(1.000) + Spinta statica peso (1.000)
 + Sovraccarico acciden(1.000) + Spinta sovracc accid(1.000) + Incremento spinta si(1.000)
 + Inerzia Struttura Lo(1.000) + Inerzia Struttura tr(0.300) + Inerzia terreno long(1.000)
 + Inerzia terreno tras(0.300) + AP_G1-ACCIAIO(1.000) + AP_G1-SOLETTA(1.000)
 + AP_G2-PERMANENTI(1.000) + AP_E2-RITIRO(1.000) + AP_E3-TERMICA(0.500)
 + AP_E3-TERMICA-U(0.500) + AP_Q6-SISMA_L(1.000) + AP_Q6-SISMA_T(0.300)
 + AP_Q6-SISMA_V(-0.300)

IV02- Relazione di calcolo spalle	COMMESSA	LOTTO	FASE	ENTE	TIPO DOC	OPERA 7 DISCIPLINA			PROGR	REV	FOGLIO
		LI0B	02	E	ZZ	CL	IV	02	04	001	B

33 SLV-X6 Active Add
 Peso proprio(1.000) + Peso terrapieno(1.000) + Spinta statica peso (1.000)
 + Sovraccarico acciden(1.000) + Spinta sovracc accid(1.000) + Incremento spinta si(1.000)
 + Inerzia Struttura Lo(-1.000) + Inerzia Struttura tr(0.300) + Inerzia terreno long(-1.000)
 + Inerzia terreno tras(0.300) + AP_G1-ACCIAIO(1.000) + AP_G1-SOLETTA(1.000)
 + AP_G2-PERMANENTI(1.000) + AP_E2-RITIRO(1.000) + AP_E3-TERMICA(0.500)
 + AP_E3-TERMICA-U(0.500) + AP_Q6-SISMA_L(-1.000) + AP_Q6-SISMA_T(0.300)
 + AP_Q6-SISMA_V(-0.300)

34 SLV-X7 Active Add
 Peso proprio(1.000) + Peso terrapieno(1.000) + Spinta statica peso (1.000)
 + Sovraccarico acciden(1.000) + Spinta sovracc accid(1.000) + Incremento spinta si(1.000)
 + Inerzia Struttura Lo(1.000) + Inerzia Struttura tr(-0.300) + Inerzia terreno long(1.000)
 + Inerzia terreno tras(-0.300) + AP_G1-ACCIAIO(1.000) + AP_G1-SOLETTA(1.000)
 + AP_G2-PERMANENTI(1.000) + AP_E2-RITIRO(1.000) + AP_E3-TERMICA(0.500)
 + AP_E3-TERMICA-U(0.500) + AP_Q6-SISMA_L(1.000) + AP_Q6-SISMA_T(-0.300)
 + AP_Q6-SISMA_V(-0.300)

35 SLV-X8 Active Add
 Peso proprio(1.000) + Peso terrapieno(1.000) + Spinta statica peso (1.000)
 + Sovraccarico acciden(1.000) + Spinta sovracc accid(1.000) + Incremento spinta si(1.000)
 + Inerzia Struttura Lo(-1.000) + Inerzia Struttura tr(-0.300) + Inerzia terreno long(-1.000)
 + Inerzia terreno tras(-0.300) + AP_G1-ACCIAIO(1.000) + AP_G1-SOLETTA(1.000)
 + AP_G2-PERMANENTI(1.000) + AP_E2-RITIRO(1.000) + AP_E3-TERMICA(0.500)
 + AP_E3-TERMICA-U(0.500) + AP_Q6-SISMA_L(-1.000) + AP_Q6-SISMA_T(-0.300)
 + AP_Q6-SISMA_V(-0.300)

36 SLV-X9 Active Add
 Peso proprio(1.000) + Peso terrapieno(1.000) + Spinta statica peso (1.000)
 + Sovraccarico acciden(1.000) + Spinta sovracc accid(1.000) + Incremento spinta si(1.000)
 + Inerzia Struttura Lo(1.000) + Inerzia Struttura tr(0.300) + Inerzia terreno long(1.000)
 + Inerzia terreno tras(0.300) + AP_G1-ACCIAIO(1.000) + AP_G1-SOLETTA(1.000)
 + AP_G2-PERMANENTI(1.000) + AP_E2-RITIRO(1.000) + AP_E3-TERMICA-(0.500)
 + AP_E3-TERMICA-U-(0.500) + AP_Q6-SISMA_L(1.000) + AP_Q6-SISMA_T(0.300)
 + AP_Q6-SISMA_V(0.300)

37 SLV-X10 Active Add
 Peso proprio(1.000) + Peso terrapieno(1.000) + Spinta statica peso (1.000)
 + Sovraccarico acciden(1.000) + Spinta sovracc accid(1.000) + Incremento spinta si(1.000)
 + Inerzia Struttura Lo(-1.000) + Inerzia Struttura tr(0.300) + Inerzia terreno long(-1.000)
 + Inerzia terreno tras(0.300) + AP_G1-ACCIAIO(1.000) + AP_G1-SOLETTA(1.000)
 + AP_G2-PERMANENTI(1.000) + AP_E2-RITIRO(1.000) + AP_E3-TERMICA-(0.500)
 + AP_E3-TERMICA-U-(0.500) + AP_Q6-SISMA_L(-1.000) + AP_Q6-SISMA_T(0.300)
 + AP_Q6-SISMA_V(0.300)

38 SLV-X11 Active Add
 Peso proprio(1.000) + Peso terrapieno(1.000) + Spinta statica peso (1.000)
 + Sovraccarico acciden(1.000) + Spinta sovracc accid(1.000) + Incremento spinta si(1.000)
 + Inerzia Struttura Lo(1.000) + Inerzia Struttura tr(-0.300) + Inerzia terreno long(1.000)
 + Inerzia terreno tras(-0.300) + AP_G1-ACCIAIO(1.000) + AP_G1-SOLETTA(1.000)
 + AP_G2-PERMANENTI(1.000) + AP_E2-RITIRO(1.000) + AP_E3-TERMICA-(0.500)
 + AP_E3-TERMICA-U-(0.500) + AP_Q6-SISMA_L(1.000) + AP_Q6-SISMA_T(-0.300)
 + AP_Q6-SISMA_V(0.300)

IV02- Relazione di calcolo spalle	COMMESSA	LOTTO	FASE	ENTE	TIPO DOC	OPERA 7 DISCIPLINA			PROGR	REV	FOGLIO
		LI0B	02	E	ZZ	CL	IV	02	04	001	B

39 SLV-X12 Active Add
 Peso proprio(1.000) + Peso terrapieno(1.000) + Spinta statica peso (1.000)
 + Sovraccarico acciden(1.000) + Spinta sovracc accid(1.000) + Incremento spinta si(1.000)
 + Inerzia Struttura Lo(-1.000) + Inerzia Struttura tr(-0.300) + Inerzia terreno long(-1.000)
 + Inerzia terreno tras(-0.300) + AP_G1-ACCIAIO(1.000) + AP_G1-SOLETTA(1.000)
 + AP_G2-PERMANENTI(1.000) + AP_E2-RITIRO(1.000) + AP_E3-TERMICA-(0.500)
 + AP_E3-TERMICA-U-(0.500) + AP_Q6-SISMA_L(-1.000) + AP_Q6-SISMA_T(-0.300)
 + AP_Q6-SISMA_V(0.300)

40 SLV-X13 Active Add
 Peso proprio(1.000) + Peso terrapieno(1.000) + Spinta statica peso (1.000)
 + Sovraccarico acciden(1.000) + Spinta sovracc accid(1.000) + Incremento spinta si(1.000)
 + Inerzia Struttura Lo(1.000) + Inerzia Struttura tr(0.300) + Inerzia terreno long(1.000)
 + Inerzia terreno tras(0.300) + AP_G1-ACCIAIO(1.000) + AP_G1-SOLETTA(1.000)
 + AP_G2-PERMANENTI(1.000) + AP_E2-RITIRO(1.000) + AP_E3-TERMICA-(0.500)
 + AP_E3-TERMICA-U-(0.500) + AP_Q6-SISMA_L(1.000) + AP_Q6-SISMA_T(0.300)
 + AP_Q6-SISMA_V(-0.300)

41 SLV-X14 Active Add
 Peso proprio(1.000) + Peso terrapieno(1.000) + Spinta statica peso (1.000)
 + Sovraccarico acciden(1.000) + Spinta sovracc accid(1.000) + Incremento spinta si(1.000)
 + Inerzia Struttura Lo(-1.000) + Inerzia Struttura tr(0.300) + Inerzia terreno long(-1.000)
 + Inerzia terreno tras(0.300) + AP_G1-ACCIAIO(1.000) + AP_G1-SOLETTA(1.000)
 + AP_G2-PERMANENTI(1.000) + AP_E2-RITIRO(1.000) + AP_E3-TERMICA-(0.500)
 + AP_E3-TERMICA-U-(0.500) + AP_Q6-SISMA_L(-1.000) + AP_Q6-SISMA_T(0.300)
 + AP_Q6-SISMA_V(-0.300)

42 SLV-X15 Active Add
 Peso proprio(1.000) + Peso terrapieno(1.000) + Spinta statica peso (1.000)
 + Sovraccarico acciden(1.000) + Spinta sovracc accid(1.000) + Incremento spinta si(1.000)
 + Inerzia Struttura Lo(1.000) + Inerzia Struttura tr(-0.300) + Inerzia terreno long(1.000)
 + Inerzia terreno tras(-0.300) + AP_G1-ACCIAIO(1.000) + AP_G1-SOLETTA(1.000)
 + AP_G2-PERMANENTI(1.000) + AP_E2-RITIRO(1.000) + AP_E3-TERMICA-(0.500)
 + AP_E3-TERMICA-U-(0.500) + AP_Q6-SISMA_L(1.000) + AP_Q6-SISMA_T(-0.300)
 + AP_Q6-SISMA_V(-0.300)

43 SLV-X16 Active Add
 Peso proprio(1.000) + Peso terrapieno(1.000) + Spinta statica peso (1.000)
 + Sovraccarico acciden(1.000) + Spinta sovracc accid(1.000) + Incremento spinta si(1.000)
 + Inerzia Struttura Lo(-1.000) + Inerzia Struttura tr(-0.300) + Inerzia terreno long(-1.000)
 + Inerzia terreno tras(-0.300) + AP_G1-ACCIAIO(1.000) + AP_G1-SOLETTA(1.000)
 + AP_G2-PERMANENTI(1.000) + AP_E2-RITIRO(1.000) + AP_E3-TERMICA-(0.500)
 + AP_E3-TERMICA-U-(0.500) + AP_Q6-SISMA_L(-1.000) + AP_Q6-SISMA_T(-0.300)
 + AP_Q6-SISMA_V(-0.300)

44 SLV-Y1 Active Add
 Peso proprio(1.000) + Peso terrapieno(1.000) + Spinta statica peso (1.000)
 + Sovraccarico acciden(1.000) + Spinta sovracc accid(1.000) + Incremento spinta si(1.000)
 + Inerzia Struttura Lo(0.300) + Inerzia Struttura tr(1.000) + Inerzia terreno long(0.300)
 + Inerzia terreno tras(1.000) + AP_G1-ACCIAIO(1.000) + AP_G1-SOLETTA(1.000)
 + AP_G2-PERMANENTI(1.000) + AP_E2-RITIRO(1.000) + AP_E3-TERMICA(0.500)
 + AP_E3-TERMICA-U(0.500) + AP_Q6-SISMA_L(0.300) + AP_Q6-SISMA_T(1.000)
 + AP_Q6-SISMA_V(0.300)

45 SLV-Y2 Active Add

IV02- Relazione di calcolo spalle	COMMESSA	LOTTO	FASE	ENTE	TIPO DOC	OPERA 7 DISCIPLINA			PROGR	REV	FOGLIO
		LI0B	02	E	ZZ	CL	IV	02	04	001	B

Peso proprio(1.000) + Peso terrapieno(1.000) + Spinta statica peso (1.000)
 + Sovraccarico acciden(1.000) + Spinta sovracc accid(1.000) + Incremento spinta si(1.000)
 + Inerzia Struttura Lo(0.300) + Inerzia Struttura tr(-1.000) + Inerzia terreno long(0.300)
 + Inerzia terreno tras(-1.000) + AP_G1-ACCIAIO(1.000) + AP_G1-SOLETTA(1.000)
 + AP_G2-PERMANENTI(1.000) + AP_E2-RITIRO(1.000) + AP_E3-TERMICA(0.500)
 + AP_E3-TERMICA-U(0.500) + AP_Q6-SISMA_L(0.300) + AP_Q6-SISMA_T(-1.000)
 + AP_Q6-SISMA_V(0.300)

46 SLV-Y3 Active Add
 Peso proprio(1.000) + Peso terrapieno(1.000) + Spinta statica peso (1.000)
 + Sovraccarico acciden(1.000) + Spinta sovracc accid(1.000) + Incremento spinta si(1.000)
 + Inerzia Struttura Lo(-0.300) + Inerzia Struttura tr(1.000) + Inerzia terreno long(-0.300)
 + Inerzia terreno tras(1.000) + AP_G1-ACCIAIO(1.000) + AP_G1-SOLETTA(1.000)
 + AP_G2-PERMANENTI(1.000) + AP_E2-RITIRO(1.000) + AP_E3-TERMICA(0.500)
 + AP_E3-TERMICA-U(0.500) + AP_Q6-SISMA_L(-0.300) + AP_Q6-SISMA_T(1.000)
 + AP_Q6-SISMA_V(0.300)

47 SLV-Y4 Active Add
 Peso proprio(1.000) + Peso terrapieno(1.000) + Spinta statica peso (1.000)
 + Sovraccarico acciden(1.000) + Spinta sovracc accid(1.000) + Incremento spinta si(1.000)
 + Inerzia Struttura Lo(-0.300) + Inerzia Struttura tr(-1.000) + Inerzia terreno long(-0.300)
 + Inerzia terreno tras(-1.000) + AP_G1-ACCIAIO(1.000) + AP_G1-SOLETTA(1.000)
 + AP_G2-PERMANENTI(1.000) + AP_E2-RITIRO(1.000) + AP_E3-TERMICA(0.500)
 + AP_E3-TERMICA-U(0.500) + AP_Q6-SISMA_L(-0.300) + AP_Q6-SISMA_T(-1.000)
 + AP_Q6-SISMA_V(0.300)

48 SLV-Y5 Active Add
 Peso proprio(1.000) + Peso terrapieno(1.000) + Spinta statica peso (1.000)
 + Sovraccarico acciden(1.000) + Spinta sovracc accid(1.000) + Incremento spinta si(1.000)
 + Inerzia Struttura Lo(0.300) + Inerzia Struttura tr(1.000) + Inerzia terreno long(0.300)
 + Inerzia terreno tras(1.000) + AP_G1-ACCIAIO(1.000) + AP_G1-SOLETTA(1.000)
 + AP_G2-PERMANENTI(1.000) + AP_E2-RITIRO(1.000) + AP_E3-TERMICA(0.500)
 + AP_E3-TERMICA-U(0.500) + AP_Q6-SISMA_L(0.300) + AP_Q6-SISMA_T(1.000)
 + AP_Q6-SISMA_V(-0.300)

49 SLV-Y6 Active Add
 Peso proprio(1.000) + Peso terrapieno(1.000) + Spinta statica peso (1.000)
 + Sovraccarico acciden(1.000) + Spinta sovracc accid(1.000) + Incremento spinta si(1.000)
 + Inerzia Struttura Lo(0.300) + Inerzia Struttura tr(-1.000) + Inerzia terreno long(0.300)
 + Inerzia terreno tras(-1.000) + AP_G1-ACCIAIO(1.000) + AP_G1-SOLETTA(1.000)
 + AP_G2-PERMANENTI(1.000) + AP_E2-RITIRO(1.000) + AP_E3-TERMICA(0.500)
 + AP_E3-TERMICA-U(0.500) + AP_Q6-SISMA_L(0.300) + AP_Q6-SISMA_T(-1.000)
 + AP_Q6-SISMA_V(-0.300)

50 SLV-Y7 Active Add
 Peso proprio(1.000) + Peso terrapieno(1.000) + Spinta statica peso (1.000)
 + Sovraccarico acciden(1.000) + Spinta sovracc accid(1.000) + Incremento spinta si(1.000)
 + Inerzia Struttura Lo(-0.300) + Inerzia Struttura tr(1.000) + Inerzia terreno long(-0.300)
 + Inerzia terreno tras(1.000) + AP_G1-ACCIAIO(1.000) + AP_G1-SOLETTA(1.000)
 + AP_G2-PERMANENTI(1.000) + AP_E2-RITIRO(1.000) + AP_E3-TERMICA(0.500)
 + AP_E3-TERMICA-U(0.500) + AP_Q6-SISMA_L(-0.300) + AP_Q6-SISMA_T(1.000)
 + AP_Q6-SISMA_V(-0.300)

51 SLV-Y8 Active Add
 Peso proprio(1.000) + Peso terrapieno(1.000) + Spinta statica peso (1.000)

IV02- Relazione di calcolo spalle	COMMESSA	LOTTO	FASE	ENTE	TIPO DOC	OPERA 7 DISCIPLINA			PROGR	REV	FOGLIO
		LI0B	02	E	ZZ	CL	IV	02	04	001	B

+ Sovraccarico acciden(1.000) + Spinta sovracc accid(1.000) + Incremento spinta si(1.000)
+ Inerzia Struttura Lo(-0.300) + Inerzia Struttura tr(-1.000) + Inerzia terreno long(-0.300)
+ Inerzia terreno tras(-1.000) + AP_G1-ACCIAIO(1.000) + AP_G1-SOLETTA(1.000)
+ AP_G2-PERMANENTI(1.000) + AP_E2-RITIRO(1.000) + AP_E3-TERMICA(0.500)
+ AP_E3-TERMICA-U(0.500) + AP_Q6-SISMA_L(-0.300) + AP_Q6-SISMA_T(-1.000)
+ AP_Q6-SISMA_V(-0.300)

52 SLV-Y9 Active Add
Peso proprio(1.000) + Peso terrapieno(1.000) + Spinta statica peso (1.000)
+ Sovraccarico acciden(1.000) + Spinta sovracc accid(1.000) + Incremento spinta si(1.000)
+ Inerzia Struttura Lo(0.300) + Inerzia Struttura tr(1.000) + Inerzia terreno long(0.300)
+ Inerzia terreno tras(1.000) + AP_G1-ACCIAIO(1.000) + AP_G1-SOLETTA(1.000)
+ AP_G2-PERMANENTI(1.000) + AP_E2-RITIRO(1.000) + AP_E3-TERMICA-(0.500)
+ AP_E3-TERMICA-U-(0.500) + AP_Q6-SISMA_L(0.300) + AP_Q6-SISMA_T(1.000)
+ AP_Q6-SISMA_V(0.300)

53 SLV-Y10 Active Add
Peso proprio(1.000) + Peso terrapieno(1.000) + Spinta statica peso (1.000)
+ Sovraccarico acciden(1.000) + Spinta sovracc accid(1.000) + Incremento spinta si(1.000)
+ Inerzia Struttura Lo(0.300) + Inerzia Struttura tr(-1.000) + Inerzia terreno long(0.300)
+ Inerzia terreno tras(-1.000) + AP_G1-ACCIAIO(1.000) + AP_G1-SOLETTA(1.000)
+ AP_G2-PERMANENTI(1.000) + AP_E2-RITIRO(1.000) + AP_E3-TERMICA-(0.500)
+ AP_E3-TERMICA-U-(0.500) + AP_Q6-SISMA_L(0.300) + AP_Q6-SISMA_T(-1.000)
+ AP_Q6-SISMA_V(0.300)

54 SLV-Y11 Active Add
Peso proprio(1.000) + Peso terrapieno(1.000) + Spinta statica peso (1.000)
+ Sovraccarico acciden(1.000) + Spinta sovracc accid(1.000) + Incremento spinta si(1.000)
+ Inerzia Struttura Lo(-0.300) + Inerzia Struttura tr(1.000) + Inerzia terreno long(-0.300)
+ Inerzia terreno tras(1.000) + AP_G1-ACCIAIO(1.000) + AP_G1-SOLETTA(1.000)
+ AP_G2-PERMANENTI(1.000) + AP_E2-RITIRO(1.000) + AP_E3-TERMICA-(0.500)
+ AP_E3-TERMICA-U-(0.500) + AP_Q6-SISMA_L(-0.300) + AP_Q6-SISMA_T(1.000)
+ AP_Q6-SISMA_V(0.300)

55 SLV-Y12 Active Add
Peso proprio(1.000) + Peso terrapieno(1.000) + Spinta statica peso (1.000)
+ Sovraccarico acciden(1.000) + Spinta sovracc accid(1.000) + Incremento spinta si(1.000)
+ Inerzia Struttura Lo(-0.300) + Inerzia Struttura tr(-1.000) + Inerzia terreno long(-0.300)
+ Inerzia terreno tras(-1.000) + AP_G1-ACCIAIO(1.000) + AP_G1-SOLETTA(1.000)
+ AP_G2-PERMANENTI(1.000) + AP_E2-RITIRO(1.000) + AP_E3-TERMICA-(0.500)
+ AP_E3-TERMICA-U-(0.500) + AP_Q6-SISMA_L(-0.300) + AP_Q6-SISMA_T(-1.000)
+ AP_Q6-SISMA_V(0.300)

56 SLV-Y13 Active Add
Peso proprio(1.000) + Peso terrapieno(1.000) + Spinta statica peso (1.000)
+ Sovraccarico acciden(1.000) + Spinta sovracc accid(1.000) + Incremento spinta si(1.000)
+ Inerzia Struttura Lo(0.300) + Inerzia Struttura tr(1.000) + Inerzia terreno long(0.300)
+ Inerzia terreno tras(1.000) + AP_G1-ACCIAIO(1.000) + AP_G1-SOLETTA(1.000)
+ AP_G2-PERMANENTI(1.000) + AP_E2-RITIRO(1.000) + AP_E3-TERMICA-(0.500)
+ AP_E3-TERMICA-U-(0.500) + AP_Q6-SISMA_L(0.300) + AP_Q6-SISMA_T(1.000)
+ AP_Q6-SISMA_V(-0.300)

57 SLV-Y14 Active Add
Peso proprio(1.000) + Peso terrapieno(1.000) + Spinta statica peso (1.000)
+ Sovraccarico acciden(1.000) + Spinta sovracc accid(1.000) + Incremento spinta si(1.000)

IV02- Relazione di calcolo spalle	COMMESSA	LOTTO	FASE	ENTE	TIPO DOC	OPERA 7 DISCIPLINA			PROGR	REV	FOGLIO
		LI0B	02	E	ZZ	CL	IV	02	04	001	B

+ Inerzia Struttura Lo(0.300) + Inerzia Struttura tr(-1.000) + Inerzia terreno long(0.300)
+ Inerzia terreno tras(-1.000) + AP_G1-ACCIAIO(1.000) + AP_G1-SOLETTA(1.000)
+ AP_G2-PERMANENTI(1.000) + AP_E2-RITIRO(1.000) + AP_E3-TERMICA-(0.500)
+ AP_E3-TERMICA-U-(0.500) + AP_Q6-SISMA_L(0.300) + AP_Q6-SISMA_T(-1.000)
+ AP_Q6-SISMA_V(-0.300)

58 SLV-Y15 Active Add
Peso proprio(1.000) + Peso terrapieno(1.000) + Spinta statica peso (1.000)
+ Sovraccarico acciden(1.000) + Spinta sovracc accid(1.000) + Incremento spinta si(1.000)
+ Inerzia Struttura Lo(-0.300) + Inerzia Struttura tr(1.000) + Inerzia terreno long(-0.300)
+ Inerzia terreno tras(1.000) + AP_G1-ACCIAIO(1.000) + AP_G1-SOLETTA(1.000)
+ AP_G2-PERMANENTI(1.000) + AP_E2-RITIRO(1.000) + AP_E3-TERMICA-(0.500)
+ AP_E3-TERMICA-U-(0.500) + AP_Q6-SISMA_L(-0.300) + AP_Q6-SISMA_T(1.000)
+ AP_Q6-SISMA_V(-0.300)

59 SLV-Y16 Active Add
Peso proprio(1.000) + Peso terrapieno(1.000) + Spinta statica peso (1.000)
+ Sovraccarico acciden(1.000) + Spinta sovracc accid(1.000) + Incremento spinta si(1.000)
+ Inerzia Struttura Lo(-0.300) + Inerzia Struttura tr(-1.000) + Inerzia terreno long(-0.300)
+ Inerzia terreno tras(-1.000) + AP_G1-ACCIAIO(1.000) + AP_G1-SOLETTA(1.000)
+ AP_G2-PERMANENTI(1.000) + AP_E2-RITIRO(1.000) + AP_E3-TERMICA-(0.500)
+ AP_E3-TERMICA-U-(0.500) + AP_Q6-SISMA_L(-0.300) + AP_Q6-SISMA_T(-1.000)
+ AP_Q6-SISMA_V(-0.300)

60 SLV-Z1 Active Add
Peso proprio(1.000) + Peso terrapieno(1.000) + Spinta statica peso (1.000)
+ Sovraccarico acciden(1.000) + Spinta sovracc accid(1.000) + Incremento spinta si(1.000)
+ Inerzia Struttura Lo(0.300) + Inerzia Struttura tr(0.300) + Inerzia terreno long(0.300)
+ Inerzia terreno tras(0.300) + AP_G1-ACCIAIO(1.000) + AP_G1-SOLETTA(1.000)
+ AP_G2-PERMANENTI(1.000) + AP_E2-RITIRO(1.000) + AP_E3-TERMICA(0.500)
+ AP_E3-TERMICA-U(0.500) + AP_Q6-SISMA_L(0.300) + AP_Q6-SISMA_T(0.300)
+ AP_Q6-SISMA_V(1.000)

61 SLV-Z2 Active Add
Peso proprio(1.000) + Peso terrapieno(1.000) + Spinta statica peso (1.000)
+ Sovraccarico acciden(1.000) + Spinta sovracc accid(1.000) + Incremento spinta si(1.000)
+ Inerzia Struttura Lo(0.300) + Inerzia Struttura tr(0.300) + Inerzia terreno long(0.300)
+ Inerzia terreno tras(0.300) + AP_G1-ACCIAIO(1.000) + AP_G1-SOLETTA(1.000)
+ AP_G2-PERMANENTI(1.000) + AP_E2-RITIRO(1.000) + AP_E3-TERMICA(0.500)
+ AP_E3-TERMICA-U(0.500) + AP_Q6-SISMA_L(0.300) + AP_Q6-SISMA_T(0.300)
+ AP_Q6-SISMA_V(-1.000)

62 SLV-Z3 Active Add
Peso proprio(1.000) + Peso terrapieno(1.000) + Spinta statica peso (1.000)
+ Sovraccarico acciden(1.000) + Spinta sovracc accid(1.000) + Incremento spinta si(1.000)
+ Inerzia Struttura Lo(-0.300) + Inerzia Struttura tr(0.300) + Inerzia terreno long(-0.300)
+ Inerzia terreno tras(0.300) + AP_G1-ACCIAIO(1.000) + AP_G1-SOLETTA(1.000)
+ AP_G2-PERMANENTI(1.000) + AP_E2-RITIRO(1.000) + AP_E3-TERMICA(0.500)
+ AP_E3-TERMICA-U(0.500) + AP_Q6-SISMA_L(-0.300) + AP_Q6-SISMA_T(0.300)
+ AP_Q6-SISMA_V(1.000)

63 SLV-Z4 Active Add
Peso proprio(1.000) + Peso terrapieno(1.000) + Spinta statica peso (1.000)
+ Sovraccarico acciden(1.000) + Spinta sovracc accid(1.000) + Incremento spinta si(1.000)
+ Inerzia Struttura Lo(-0.300) + Inerzia Struttura tr(0.300) + Inerzia terreno long(-0.300)

IV02- Relazione di calcolo spalle	COMMESSA	LOTTO	FASE	ENTE	TIPO DOC	OPERA 7 DISCIPLINA			PROGR	REV	FOGLIO
		LI0B	02	E	ZZ	CL	IV	02	04	001	B

+ Inerzia terreno tras(0.300) + AP_G1-ACCIAIO(1.000) + AP_G1-SOLETTA(1.000)
 + AP_G2-PERMANENTI(1.000) + AP_E2-RITIRO(1.000) + AP_E3-TERMICA(0.500)
 + AP_E3-TERMICA-U(0.500) + AP_Q6-SISMA_L(-0.300) + AP_Q6-SISMA_T(0.300)
 + AP_Q6-SISMA_V(-1.000)

64 SLV-Z5 Active Add
 Peso proprio(1.000) + Peso terrapieno(1.000) + Spinta statica peso (1.000)
 + Sovraccarico acciden(1.000) + Spinta sovracc accid(1.000) + Incremento spinta si(1.000)
 + Inerzia Struttura Lo(0.300) + Inerzia Struttura tr(-0.300) + Inerzia terreno long(0.300)
 + Inerzia terreno tras(-0.300) + AP_G1-ACCIAIO(1.000) + AP_G1-SOLETTA(1.000)
 + AP_G2-PERMANENTI(1.000) + AP_E2-RITIRO(1.000) + AP_E3-TERMICA(0.500)
 + AP_E3-TERMICA-U(0.500) + AP_Q6-SISMA_L(0.300) + AP_Q6-SISMA_T(-0.300)
 + AP_Q6-SISMA_V(1.000)

65 SLV-Z6 Active Add
 Peso proprio(1.000) + Peso terrapieno(1.000) + Spinta statica peso (1.000)
 + Sovraccarico acciden(1.000) + Spinta sovracc accid(1.000) + Incremento spinta si(1.000)
 + Inerzia Struttura Lo(0.300) + Inerzia Struttura tr(-0.300) + Inerzia terreno long(0.300)
 + Inerzia terreno tras(-0.300) + AP_G1-ACCIAIO(1.000) + AP_G1-SOLETTA(1.000)
 + AP_G2-PERMANENTI(1.000) + AP_E2-RITIRO(1.000) + AP_E3-TERMICA(0.500)
 + AP_E3-TERMICA-U(0.500) + AP_Q6-SISMA_L(0.300) + AP_Q6-SISMA_T(-0.300)
 + AP_Q6-SISMA_V(-1.000)

66 SLV-Z7 Active Add
 Peso proprio(1.000) + Peso terrapieno(1.000) + Spinta statica peso (1.000)
 + Sovraccarico acciden(1.000) + Spinta sovracc accid(1.000) + Incremento spinta si(1.000)
 + Inerzia Struttura Lo(-0.300) + Inerzia Struttura tr(-0.300) + Inerzia terreno long(-0.300)
 + Inerzia terreno tras(-0.300) + AP_G1-ACCIAIO(1.000) + AP_G1-SOLETTA(1.000)
 + AP_G2-PERMANENTI(1.000) + AP_E2-RITIRO(1.000) + AP_E3-TERMICA(0.500)
 + AP_E3-TERMICA-U(0.500) + AP_Q6-SISMA_L(-0.300) + AP_Q6-SISMA_T(-0.300)
 + AP_Q6-SISMA_V(1.000)

67 SLV-Z8 Active Add
 Peso proprio(1.000) + Peso terrapieno(1.000) + Spinta statica peso (1.000)
 + Sovraccarico acciden(1.000) + Spinta sovracc accid(1.000) + Incremento spinta si(1.000)
 + Inerzia Struttura Lo(-0.300) + Inerzia Struttura tr(-0.300) + Inerzia terreno long(-0.300)
 + Inerzia terreno tras(-0.300) + AP_G1-ACCIAIO(1.000) + AP_G1-SOLETTA(1.000)
 + AP_G2-PERMANENTI(1.000) + AP_E2-RITIRO(1.000) + AP_E3-TERMICA(0.500)
 + AP_E3-TERMICA-U(0.500) + AP_Q6-SISMA_L(-0.300) + AP_Q6-SISMA_T(-0.300)
 + AP_Q6-SISMA_V(-1.000)

68 SLU-ENV Active Envelope
 SLU1(1.000) + SLU2(1.000) + SLU3(1.000)
 + SLU4(1.000) + SLU5(1.000) + SLU6(1.000)
 + SLU7(1.000) + SLU8(1.000) + SLU9(1.000)
 + SLU10(1.000) + SLU11(1.000) + SLU12(1.000)
 + SLU13(1.000) + SLU14(1.000) + SLU15(1.000)
 + SLU16(1.000)

69 SLV-ENV Active Envelope
 SLV-X1(1.000) + SLV-X2(1.000) + SLV-X3(1.000)
 + SLV-X4(1.000) + SLV-X5(1.000) + SLV-X6(1.000)
 + SLV-X7(1.000) + SLV-X8(1.000) + SLV-X9(1.000)
 + SLV-X10(1.000) + SLV-X11(1.000) + SLV-X12(1.000)
 + SLV-X13(1.000) + SLV-X14(1.000) + SLV-X15(1.000)

MANDATARIA 		MANDANTI 		LINEA PESCARA – BARI RADDOPPIO DELLA TRATTA FERROVIARIA TERMOLI-LESINA LOTTO 2 e 3 – RADDOPPIO TERMOLI - RIPALTA										
IV02- Relazione di calcolo spalle				COMMESSA	LOTTO	FASE	ENTE	TIPO DOC	OPERA 7 DISCIPLINA			PROGR	REV	FOGLIO
				LI0B	02	E	ZZ	CL	IV	02	04	001	B	34

+	SLV-X16(1.000) +	SLV-Y1(1.000) +	SLV-Y2(1.000)
+	SLV-Y3(1.000) +	SLV-Y4(1.000) +	SLV-Y5(1.000)
+	SLV-Y6(1.000) +	SLV-Y7(1.000) +	SLV-Y8(1.000)
+	SLV-Y9(1.000) +	SLV-Y10(1.000) +	SLV-Y11(1.000)
+	SLV-Y12(1.000) +	SLV-Y13(1.000) +	SLV-Y14(1.000)
+	SLV-Y15(1.000) +	SLV-Y16(1.000) +	SLV-Z1(1.000)
+	SLV-Z2(1.000) +	SLV-Z3(1.000) +	SLV-Z4(1.000)
+	SLV-Z5(1.000) +	SLV-Z6(1.000) +	SLV-Z7(1.000)
+	SLV-Z8(1.000)		

70	SLE-R-ENV	Active	Envelope
		SLE-R1(1.000) +	SLE-R2(1.000) +
+		SLE-R4(1.000) +	SLE-R5(1.000) +
+		SLE-R7(1.000) +	SLE-R8(1.000)
			SLE-R3(1.000)
			SLE-R6(1.000)

71	SLU-SLV-ENV	Active	Envelope
		SLU-ENV(1.000) +	SLV-ENV(1.000)

8. MODELLAZIONE ED ANALISI STRUTTURALE

8.1 SOFTWARE DI CALCOLO

Si riportano nel seguente paragrafo le caratteristiche generali del codice di calcolo utilizzato, nonché i dati generali sul modello realizzato.

Le unità di misura, ove non espressamente indicate, sono le seguenti:

- lunghezze: m
- forze: kN
- coppie: kN-m
- temperature: °C
- tempo: sec

L'analisi della struttura è stata eseguita impiegando il software di calcolo impiegato è *Midas Gen versione 2023* prodotto dalla *MIDAS Information Technology Co.* e distribuito in Italia da *CSPFea* licenza CFENGEN0003126.

Midas/Gen è un programma di calcolo agli elementi finiti di tipo generale, corredato da un set di post-processor per le verifiche, che ottemperano alle disposizioni normative di svariati paesi, tra cui anche quelle degli euro codici e delle NTC italiane.

Il solutore agli elementi finiti, completamente scritto in C++, è stato sviluppato nel corso di oltre vent'anni, ed implementa tutte le tecniche più avanzate nel campo dell'analisi numerica delle strutture, consentendo di **risolvere integralmente tutte le problematiche di analisi e progettazione strutturale dalle più semplici alle più complesse.**

La libreria di elementi finiti è molto vasta e comprende beam a sezione variabile, truss resistenti a sola trazione e/o sola compressione, elementi Wall per pareti antisismiche, plate, solid, plane stress, plane strain, piastre irrigidite ortotrope, etc.

Il modello strutturale oggetto della presente nota è realizzato con elementi plate.

MANDATARIA 		MANDANTI 		LINEA PESCARA – BARI RADDOPPIO DELLA TRATTA FERROVIARIA TERMOLI-LESINA LOTTO 2 e 3 – RADDOPPIO TERMOLI - RIPALTA										
IV02- Relazione di calcolo spalle				COMMESSA	LOTTO	FASE	ENTE	TIPO DOC	OPERA 7 DISCIPLINA			PROGR	REV	FOGLIO
				LI0B	02	E	ZZ	CL	IV	02	04	001	B	35

Il modello numerico che Midas utilizza per l'analisi di elementi monodimensionali è quello di Timoshenko che, oltre alla deformabilità flessionale, considera anche la deformazione per effetto della sollecitazione tagliante e risulta quindi più raffinato e completo rispetto al modello di trave di Eulero-Bernoulli più comunemente utilizzato.

E' implementato anche il calcolo della rigidezza torsionale delle travi che risulta particolarmente utile ai fini di una valutazione maggiormente aderente alla realtà delle deformazioni di strutture in carpenteria metallica (finalizzata a stabilire premonete, schemi di montaggio, ecc.).

Per quanto riguarda gli elementi "plate", si tratta di elementi bidimensionali dotati di una grossa versatilità in quanto sono adatti alla modellazione di strutture sia con comportamento a lastra che a piastra con spessori non necessariamente ridottissimi.

Dal punto di vista delle strategie numeriche di risoluzione dei sistemi di equazioni che stanno alla base del calcolo strutturale, per le analisi statiche il software si avvale dell'uso di un processore multi-frontale caratterizzato da una grande velocità ed affidabilità.

Le spalle e le platee di fondazione sono modellati impiegando elementi bidimensionali di tipo "plate". I dati significativi di input ed output dei modelli sono riportati in appendice.

8.1.1 Grado di affidabilità del codice

L'affidabilità del codice di calcolo è garantita dall'esistenza di un'ampia documentazione di supporto, che riporta, per una serie di strutture significative, i confronti tra le analisi effettuate con il codice e quelle effettuate con codici di confronto (es. SAP2000 prodotto da Computers and Structures, Inc., California)..

8.1.2 Motivazione della scelta del codice

Midas Gen permette l'analisi dettagliata del comportamento della struttura modellata. È possibile inoltre scegliere il grado di affinamento dell'analisi di elementi complessi utilizzando schematizzazioni via via più dettagliate.

8.2 METODO ED IPOTESI DI CALCOLO

Per il calcolo delle sollecitazioni di progetto è stato implementato un modello in cui la spalla e la platea di fondazione sono modellate mediante elementi bidimensionali di tipo plate.

La geometria del modello è tale da riprodurre l'effettiva geometria della struttura in tutte le sue parti. La rigidezza degli elementi strutturali è valutata facendo riferimento alla sezione interamente reagente.

Il materiale c.a. è schematizzato come un materiale dal comportamento elastico lineare; le caratteristiche adottate sono descritte ai capitoli precedenti.

MANDATARIA HUB ENGINEERING <small>CONSORZIO STABILE SOCIETÀ CONSORTILE & S.R.L.</small>		MANDANTI HYpro		LINEA PESCARA – BARI RADDOPPIO DELLA TRATTA FERROVIARIA TERMOLI-LESINA LOTTO 2 e 3 – RADDOPPIO TERMOLI - RIPALTA							
IV02- Relazione di calcolo spalle	COMMESSA	LOTTO	FASE	ENTE	TIPO DOC	OPERA 7 DISCIPLINA			PROGR	REV	FOGLIO
	LI0B	02	E	ZZ	CL	IV	02	04	001	B	36

8.3 METODOLOGIA DI ANALISI

Le analisi svolte in condizioni non simiche sono tutte di tipo lineare.

I risultati delle analisi in termini di distribuzioni delle sollecitazioni sono riportati nei paragrafi di verifica dei singoli elementi strutturali.

L'analisi sismica condotta è di tipo statico lineare con modellazione delle forze di inerzia prodotta. Il fattore di struttura adottato è pari a 1.0.

8.4 SISTEMI DI RIFERIMENTO ED UNITÀ DI MISURA

- Asse X parallelo all'asse longitudinale dell'impalcato
- Asse Y ortogonale all'asse longitudinale dell'impalcato
- Asse Z verticale

- Lunghezze = m
- Forze = kN

8.5 MODELLI STRUTTURALI

Si riportano di seguito le immagini relative ai modelli di analisi sviluppate per entrambe le spalle:



Figura 8: Viste tridimensionali della spalla S1

IV02- Relazione di calcolo spalle

COMMESSA	LOTTO	FASE	ENTE	TIPO DOC	OPERA 7 DISCIPLINA			PROGR	REV	FOGLIO
LI0B	02	E	ZZ	CL	IV	02	04	001	B	37

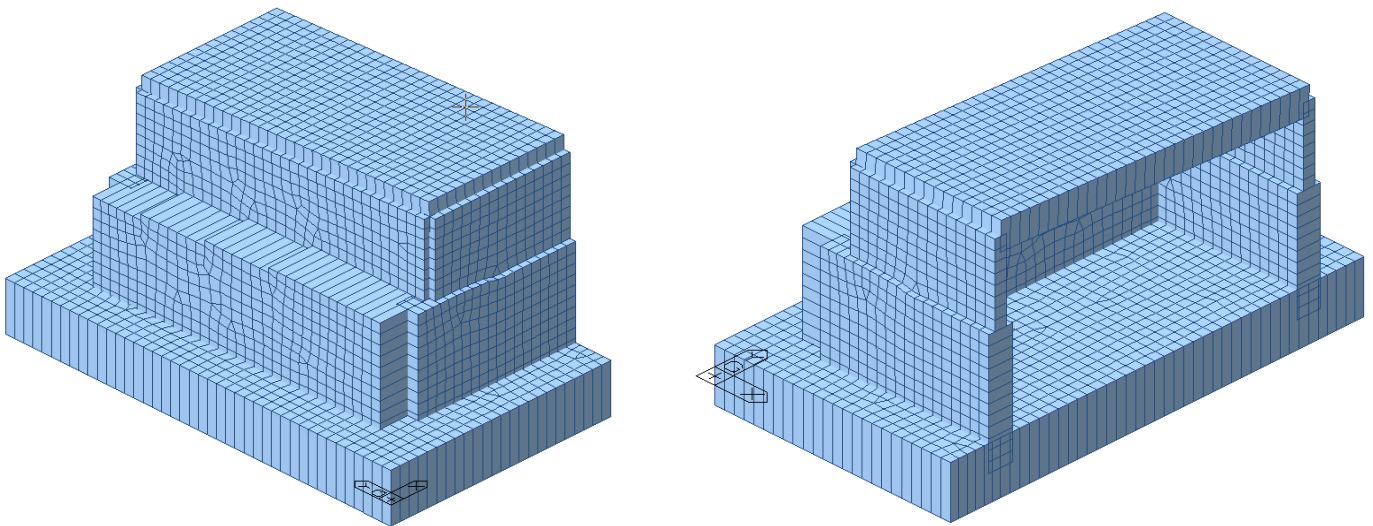

Figura 9: Viste wireframe della spalla S1



Figura 10: Viste tridimensionali della spalla S2

MANDATARIA HUB ENGINEERING <small>CONSORZIO STABILE SOCIETÀ CONSORTILE & S.R.L.</small>		MANDANTI HYpro		LINEA PESCARA – BARI RADDOPPIO DELLA TRATTA FERROVIARIA TERMOLI-LESINA LOTTO 2 e 3 – RADDOPPIO TERMOLI - RIPALTA							
IV02- Relazione di calcolo spalle	COMMESSA	LOTTO	FASE	ENTE	TIPO DOC	OPERA 7 DISCIPLINA			PROGR	REV	FOGLIO
	LI0B	02	E	ZZ	CL	IV	02	04	001	B	38

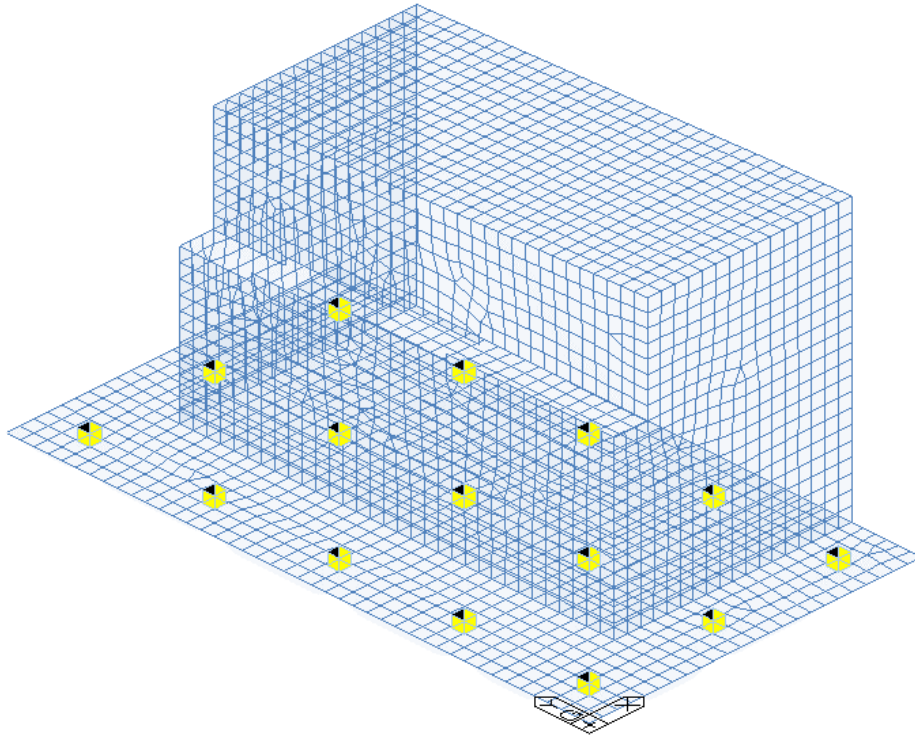

Figura 11: Vista wireframe della spalla S2

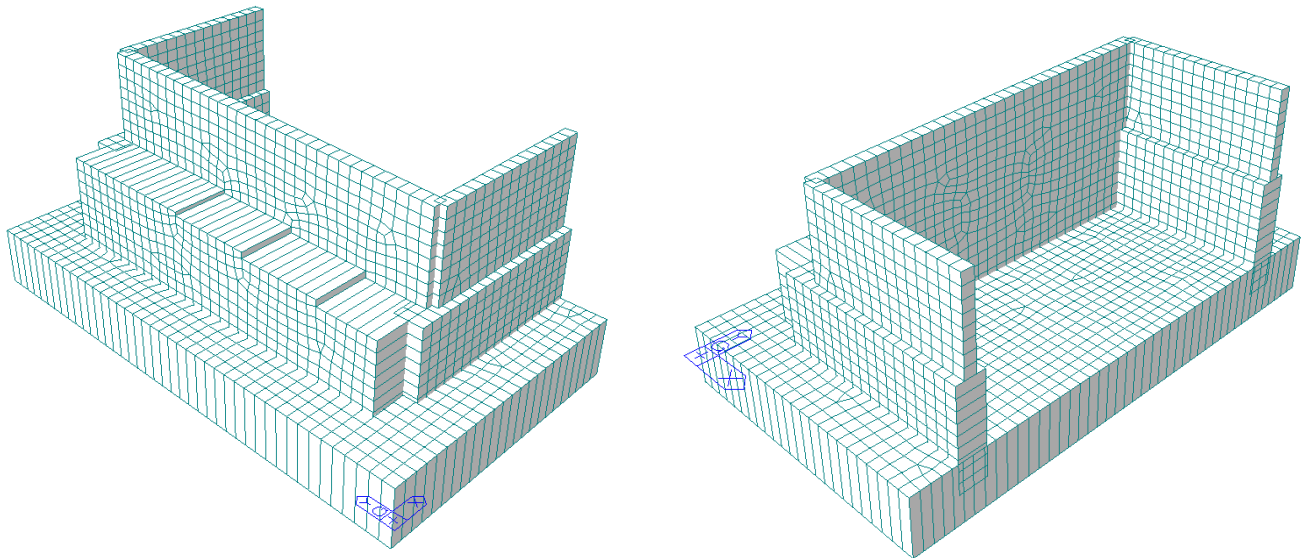
8.5.1 Vincoli esterni

Al fine di tener conto della effettiva ripartizione delle azioni in fondazione, i pali sono stati modellati attraverso l'inserimento di vincoli elastici in corrispondenza di ciascun palo.

Le rigidzze assegnate ai vincoli sono state calcolate attraverso la modellazione in PLAXIS del palo di fondazione immerso nella stratigrafia del sito. Applicando sulla testa del palo forze e momenti unitari, sono stati determinati gli spostamenti e le rotazioni prodotte al fine di stimare la rigidzza da applicare al vincolo secondo la seguente relazione:

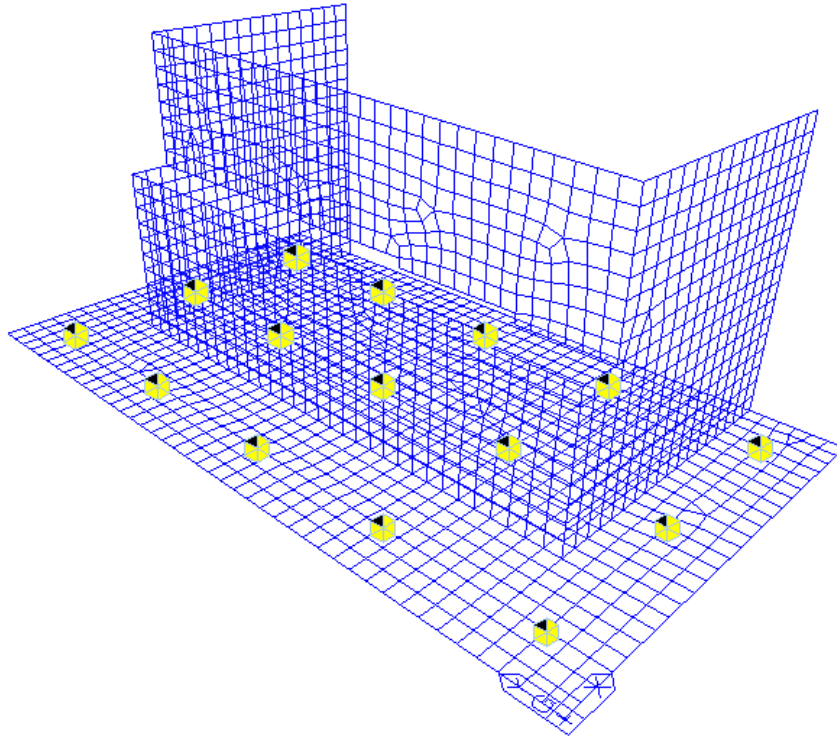
$$K_z = F_z/d_z \quad K_{x=y=h} = F_h/d_h \quad K_r = M/\phi$$

Nell'intorno del km 7+300										
Unità geotecnica	Profondità (m)	γ (kN/m ³)	Nspt	ϕ' (deg.)	c' (kPa)	cu (kPa)	E0 (MPa)	Vs (m/s)	Go (Mpa)	k (m/s)
ba3	0÷9	19,5		25	5	75÷150 (112,5)	80÷160 (120)			
SSR	9÷30	19,5		35÷37 (36)	0		200÷800 (500)			

Si è considerato:

- testa palo a 2.5 m di profondità da p.c.;
- falda cautelativamente a 5 m p.c.

È stato modellato in PLAXIS un palo utilizzando l'elemento plate di rigidzza assiale e flessionale pari rispettivamente alla rigidzza assiale e flessionale del palo.

MANDATARIA HUB ENGINEERING <small>CONSORZIO STABILE SOCIETÀ CONSORTILE & S.R.L.</small>		MANDANTI HYpro		LINEA PESCARA – BARI RADDOPPIO DELLA TRATTA FERROVIARIA TERMOLI-LESINA LOTTO 2 e 3 – RADDOPPIO TERMOLI - RIPALTA							
IV02- Relazione di calcolo spalle	COMMESSA	LOTTO	FASE	ENTE	TIPO DOC	OPERA 7 DISCIPLINA			PROGR	REV	FOGLIO
	LI0B	02	E	ZZ	CL	IV	02	04	001	B	39

Per simulare l'interazione tra terreno-palo si sono introdotte le interfacce sui due lati di contatto degli elementi 'plate', utilizzati per modellare i fusti dei pali, scegliendo un valore di riduzione dei parametri del terreno $R_{inter}=1$ (contatto rigido) pari a:

$$R_{inter,eq} = \alpha_{ar} * R_{inter} = \frac{2*\pi*D}{2} * 1 \quad (\text{contatto rigido})$$

Si riportano di seguito i dati ed i risultati ottenuti:

Definizione dei dati del palo

PALI	
D (m)	L (m)
1.5	25

Determinazione delle rigidità assiali e flessionali

PALI	
EA (kN/m)	EI (kN/m ² /m)
55665095	7827904

Impostato il modello geometrico si è costruita la 'mesh', scegliendo una maglia 'fine', ulteriormente migliorata nelle vicinanze del palo.

Dopo aver creato la mesh, si procede con la definizione della fase iniziale di terreno a riposo, attraverso l'introduzione del parametro K_0 ("K0-procedure"):

$$K_0 = 1 - \sin\varphi'$$

(si introducono per ogni strato i relativi valori dell'angolo d'attrito, φ'), ed il calcolo della pressione idrostatica dell'acqua presente nei pori. L'impostazione delle fasi di calcolo comincia con una prima fase in cui le strutture non sono attivate: terreno a riposo. La seconda fase è la fase in cui vengono attivate le strutture che formano la fondazione. La terza fase è quella di applicazione del carico.

Si riportano di seguito i risultati ottenuti:

MANDATARIA HUB ENGINEERING <small>CONSORZIO STABILE SOCIETÀ CONSORTILE & S.R.L.</small>	MANDANTI HYpro	LINEA PESCARA – BARI RADDOPPIO DELLA TRATTA FERROVIARIA TERMOLI-LESINA LOTTO 2 e 3 – RADDOPPIO TERMOLI - RIPALTA									
		IV02- Relazione di calcolo spalle	COMMESSA LI0B	LOTTO 02	FASE E	ENTE ZZ	TIPO DOC CL	OPERA 7 DISCIPLINA IV 02 04			PROGR 001

- Input M=1



Figura 12: Input con $M = 1 \text{ kNm}$



Figura 13: Rotazione ottenuta con $M = 1 \text{ kNm}$

MANDATARIA HUB ENGINEERING <small>CONSORZIO STABILE SOCIETÀ CONSORTILE & S.R.L.</small>	MANDANTI HYpro	LINEA PESCARA – BARI RADDOPPIO DELLA TRATTA FERROVIARIA TERMOLI-LESINA LOTTO 2 e 3 – RADDOPPIO TERMOLI - RIPALTA									
		IV02- Relazione di calcolo spalle	COMMESSA LI0B	LOTTO 02	FASE E	ENTE ZZ	TIPO DOC CL	OPERA 7 DISCIPLINA IV 02 04			PROGR 001

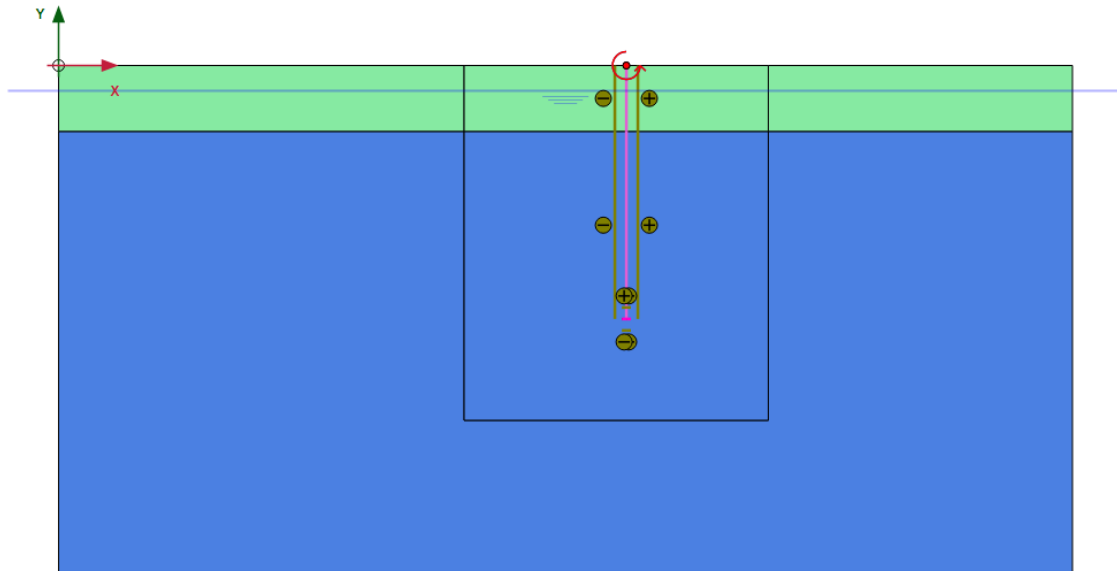
- Input Fz=1

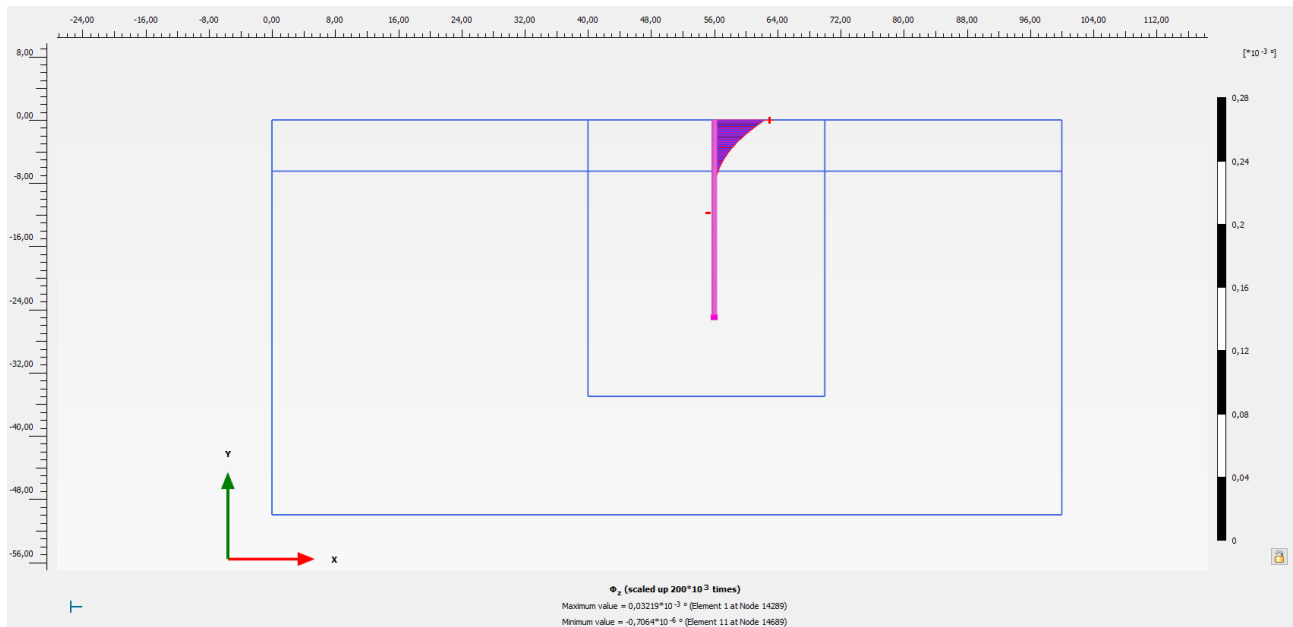

Figura 14: Input con $F_z = 1 \text{ KN}$



Figura 15: Spostamento con $F_z = 1 \text{ KN}$

MANDATARIA HUB ENGINEERING <small>CONSORZIO STABILE SOCIETÀ CONSORTILE & S.R.L.</small>		MANDANTI HYpro		LINEA PESCARA – BARI RADDOPPIO DELLA TRATTA FERROVIARIA TERMOLI-LESINA LOTTO 2 e 3 – RADDOPPIO TERMOLI - RIPALTA										
IV02- Relazione di calcolo spalle				COMMESSA	LOTTO	FASE	ENTE	TIPO DOC	OPERA 7 DISCIPLINA			PROGR	REV	FOGLIO
				LI0B	02	E	ZZ	CL	IV	02	04	001	B	42

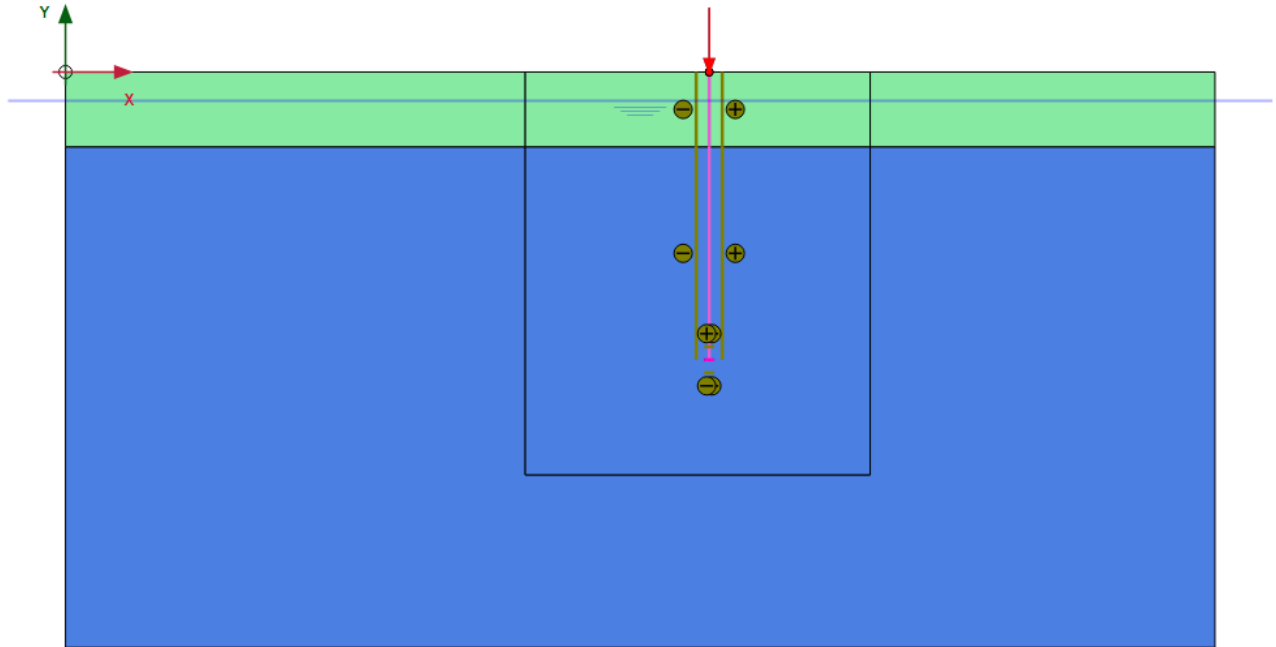
- Input Fh=1

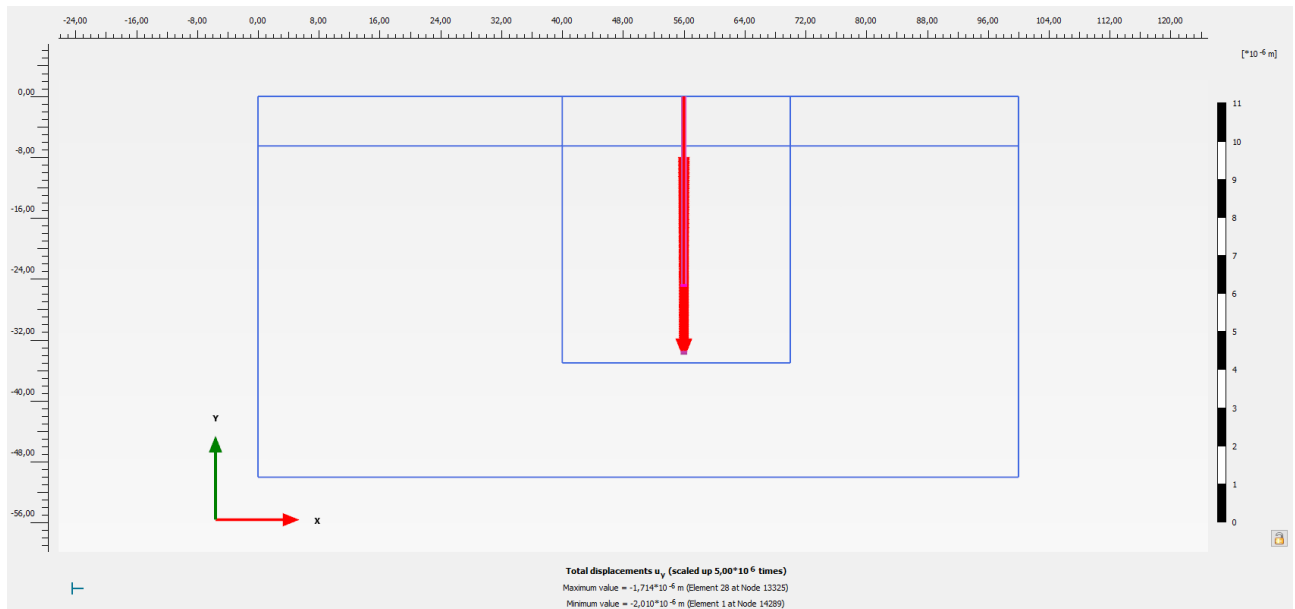

Figura 16: Input con Fh = 1 KN



Figura 17: Spostamento con Fh = 1 KN

Di seguito si riassume in maniera tabellare i valori degli spostamenti ed il calcolo delle rigidzze assegnate ai vincoli cedevoli nell'analisi:

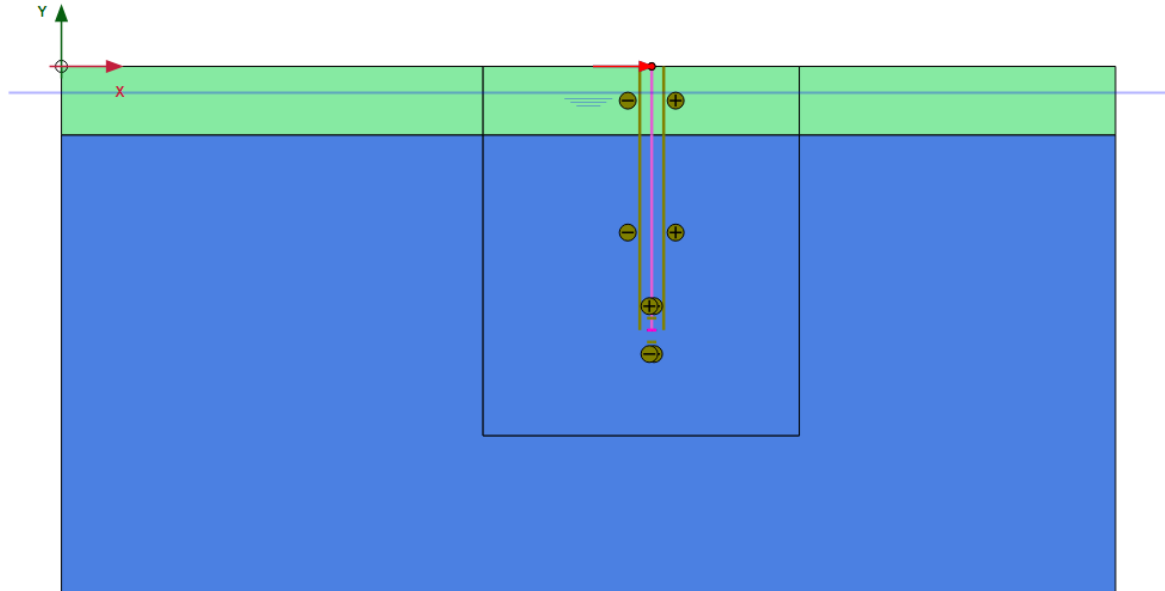
KVERT			KORIZZ			KROT		
Q (kN)	W (m)	K=Q/w (kN/m)	V (kN)	U (m)	K=V/U (kN/m)	M (kNm)	R (rad)	K=M/R (kNm/rad)
1,0	1,71E-06	583430,572	1,0	9,94E-06	100573,268	1,0	5,61821E-07	1779924,806

MANDATARIA HUB ENGINEERING <small>CONSORZIO STABILE SOCIETÀ CONSORTILE & S.R.L.</small>		MANDANTI HYpro		LINEA PESCARA – BARI RADDOPPIO DELLA TRATTA FERROVIARIA TERMOLI-LESINA LOTTO 2 e 3 – RADDOPPIO TERMOLI - RIPALTA							
IV02- Relazione di calcolo spalle	COMMESSA	LOTTO	FASE	ENTE	TIPO DOC	OPERA 7 DISCIPLINA			PROGR	REV	FOGLIO
	LI0B	02	E	ZZ	CL	IV	02	04	001	B	43

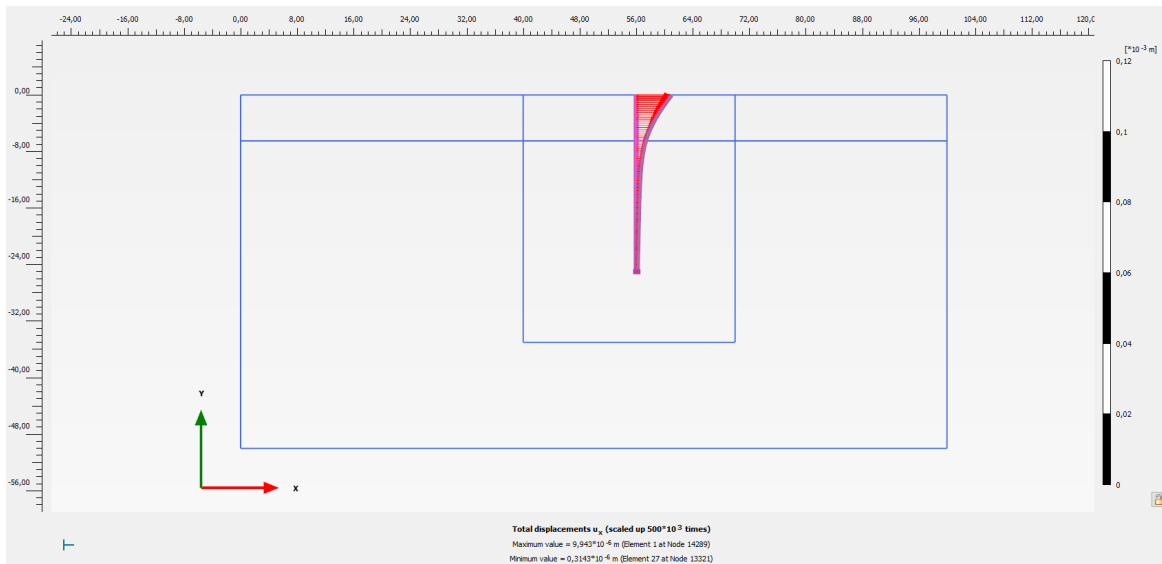
8.5.2 Vincoli interni

Nel modello numerico delle spalle, le azioni trasmesse dall'impalcato sono state applicate in un unico punto, baricentrico rispetto alla reale posizione dei quattro appoggi. Per cogliere il reale effetto di tali scarichi sono stati applicati dei link rigidi interni tra il punto di applicazione delle azioni trasmesse dall'impalcato e i punti rappresentativi dei dispositivi di appoggio in corrispondenza della spalla.



Figura 18: Definizione dei link rigidi tra il punto di applicazione delle azioni dell'impalcato e gli appoggi

8.6 CARICHI ESTERNI APPLICATI

Si riportano di seguito le viste del modello numerico con i carichi esterni applicati alle spalle.

IV02- Relazione di calcolo spalle

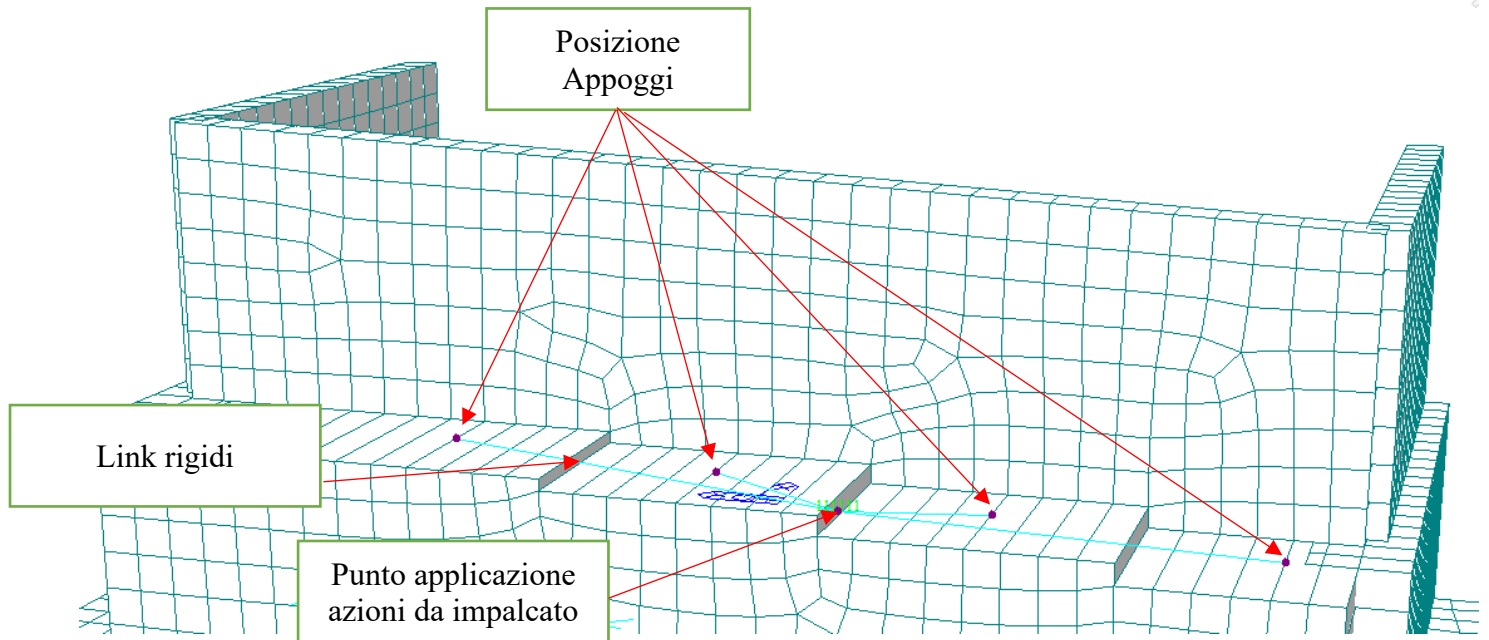
COMMESSA	LOTTO	FASE	ENTE	TIPO DOC	OPERA 7 DISCIPLINA			PROGR	REV	FOGLIO
LI0B	02	E	ZZ	CL	IV	02	04	001	B	44

8.6.1 Spalla S1



Figura 19: Peso del terrapieno ($p = 20 \text{ kN/m}^2$)



Figura 20: Sovraccarico accidentale ($p = 20 \text{ kN/m}^2$)

IV02- Relazione di calcolo spalle

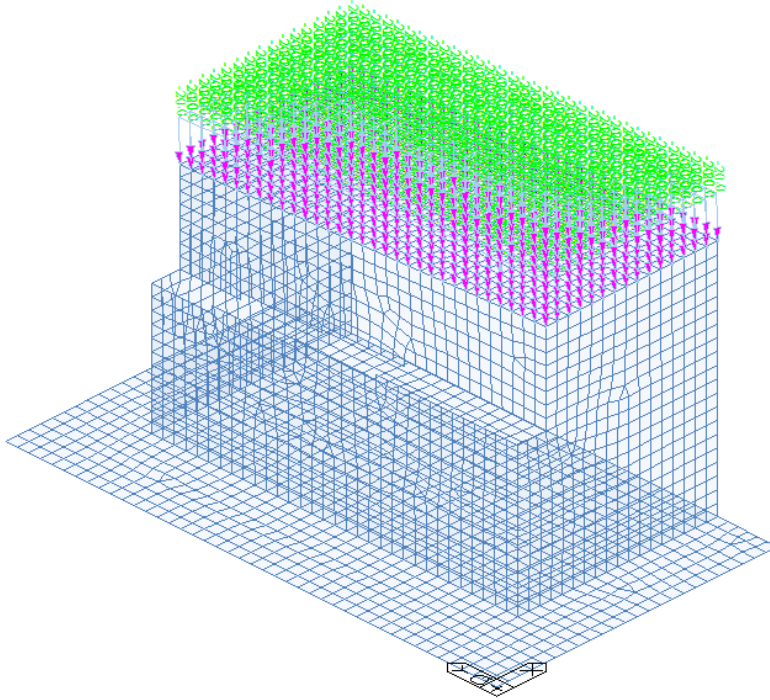
COMMESSA	LOTTO	FASE	ENTE	TIPO DOC	OPERA 7 DISCIPLINA			PROGR	REV	FOGLIO
LI0B	02	E	ZZ	CL	IV	02	04	001	B	45

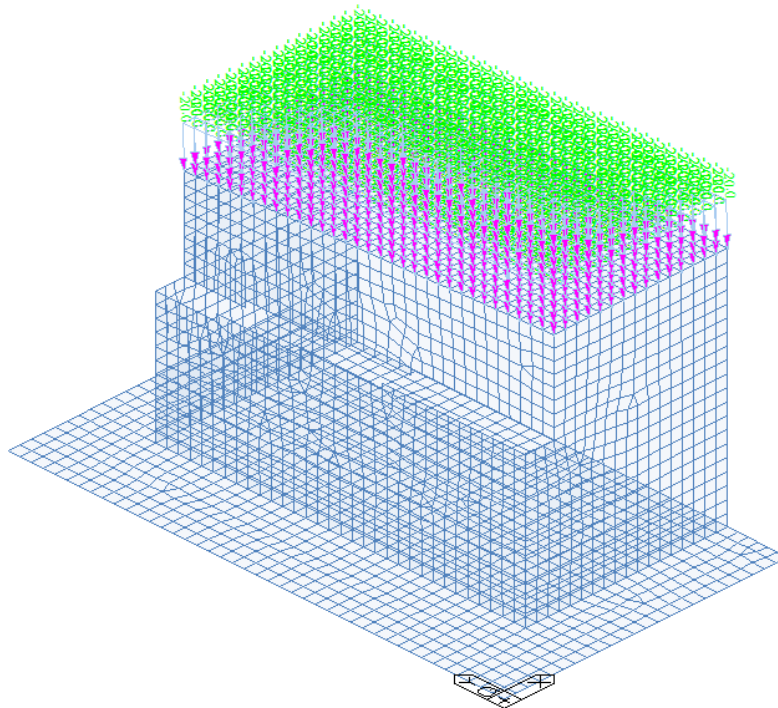

Figura 21: Azioni trasmesse dall'impalcato

8.6.2 Spalla S2

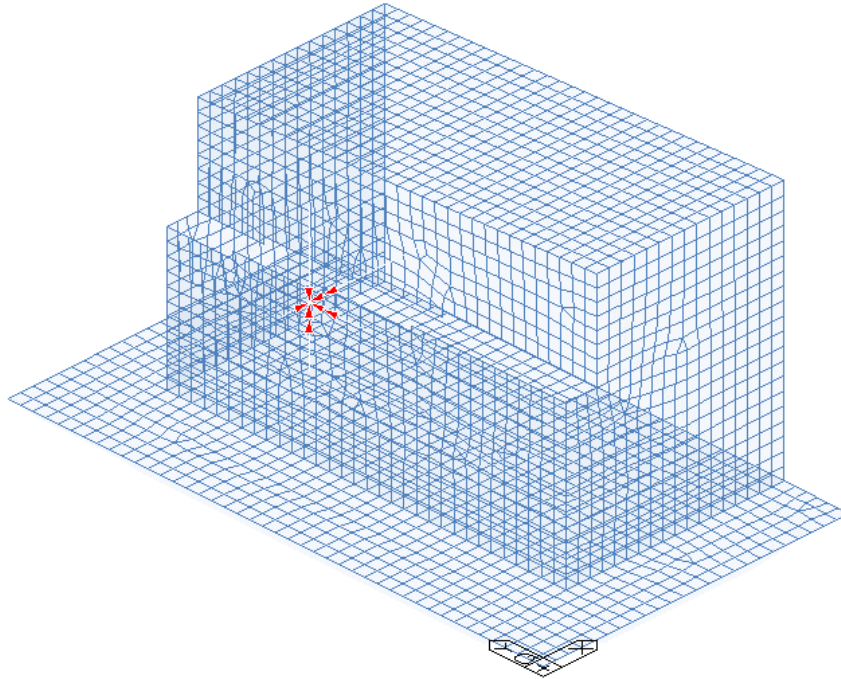

Figura 22: Peso del terrapieno ($p = 150\text{kN/m}^2$)

IV02- Relazione di calcolo spalle

COMMESSA	LOTTO	FASE	ENTE	TIPO DOC	OPERA 7 DISCIPLINA			PROGR	REV	FOGLIO
LI0B	02	E	ZZ	CL	IV	02	04	001	B	46

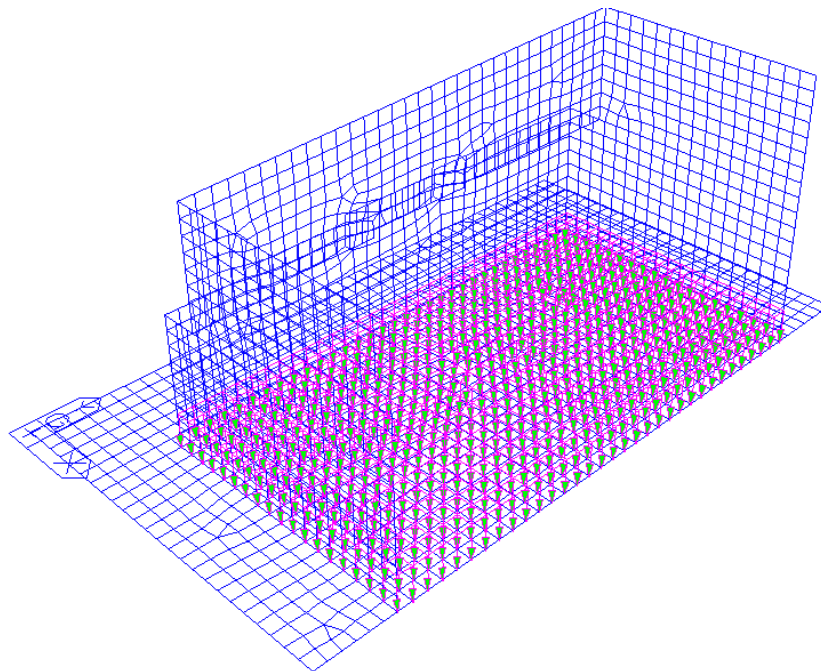

Figura 23: Spinta statica del terreno ($p = [0.0 + 8.52z]kN/m^2$)



Figura 24: Sovraccarico accidentale ($p = 30kN/m^2$)

IV02- Relazione di calcolo spalle

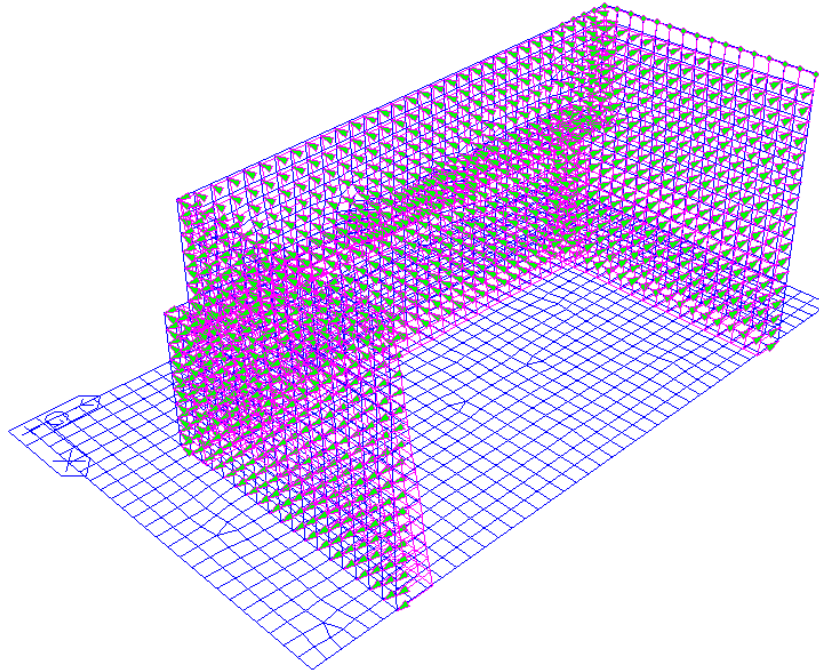
COMMESSA	LOTTO	FASE	ENTE	TIPO DOC	OPERA 7 DISCIPLINA			PROGR	REV	FOGLIO
LI0B	02	E	ZZ	CL	IV	02	04	001	B	47

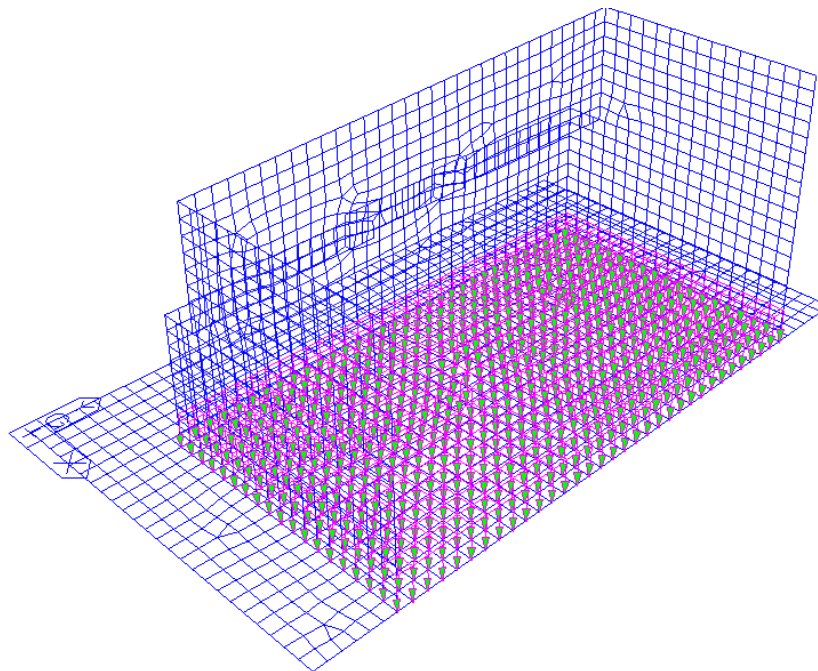

Figura 25: Spinta prodotta dal sovraccarico accidentale ($p = 12.78\text{kN/m}^2$)



Figura 26: Incremento dinamico della spinta ($p = 47.51\text{kN/m}^2$)

IV02- Relazione di calcolo spalle

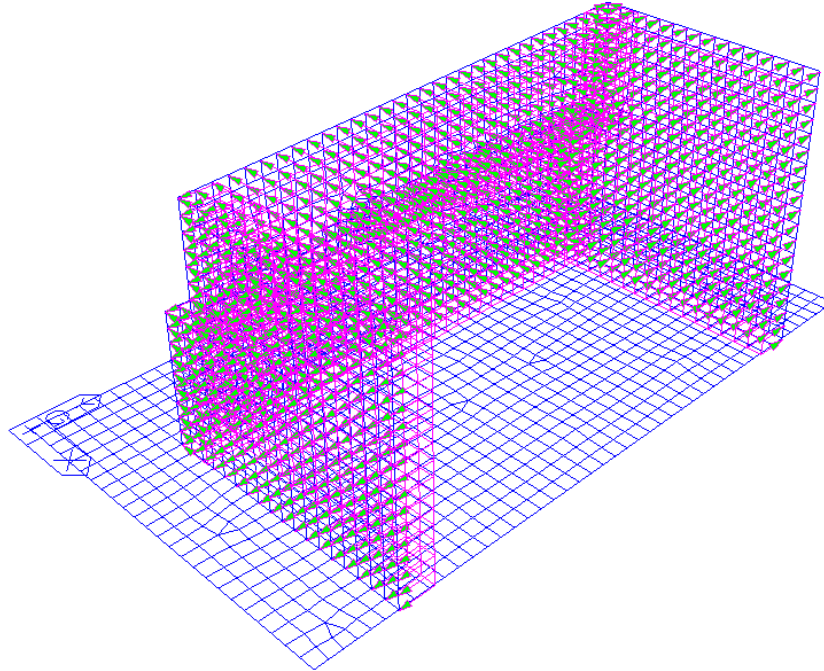
COMMESSA	LOTTO	FASE	ENTE	TIPO DOC	OPERA 7 DISCIPLINA			PROGR	REV	FOGLIO
LI0B	02	E	ZZ	CL	IV	02	04	001	B	48

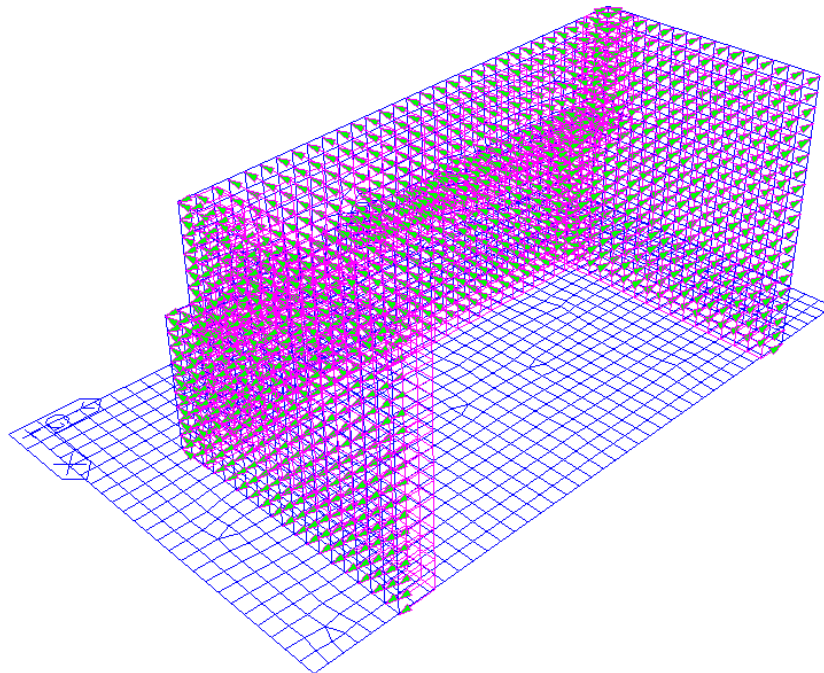

Figura 27: Inerzia longitudinale terrapieno ($p = 38.63\text{kN/m}^2$)



Figura 28: Inerzia trasversale del terrapieno ($p = 40\text{kN/m}^2$)

MANDATARIA HUB ENGINEERING CONSORZIO STABILE SOCIETÀ CONSORTILE & S.R.L.	MANDANTI HYpro	LINEA PESCARA – BARI RADDOPPIO DELLA TRATTA FERROVIARIA TERMOLI-LESINA LOTTO 2 e 3 – RADDOPPIO TERMOLI - RIPALTA									
		IV02- Relazione di calcolo spalle	COMMESSA LI0B	LOTTO 02	FASE E	ENTE ZZ	TIPO DOC CL	OPERA 7 DISCIPLINA IV 02 04			PROGR 001

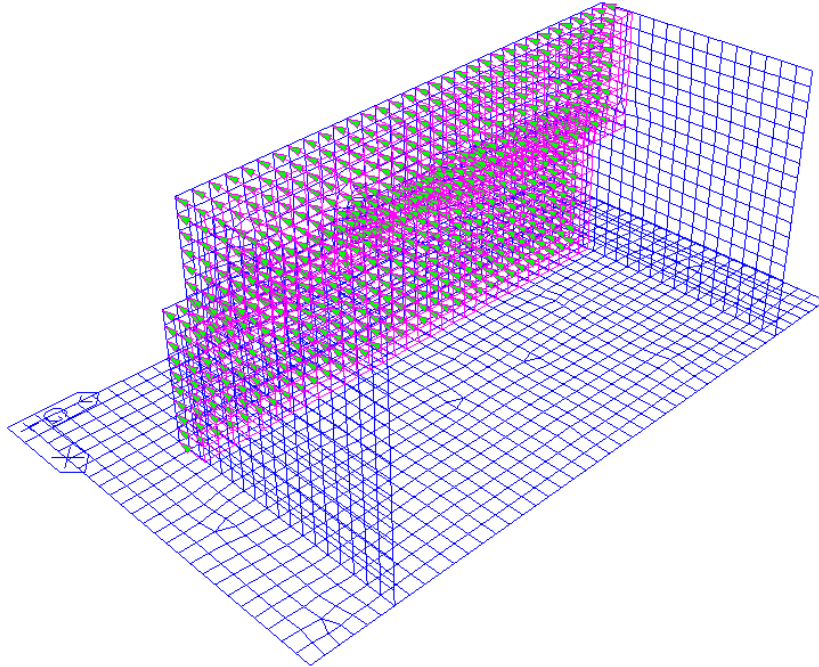

Figura 29: Azioni trasmesse dall'impalcato

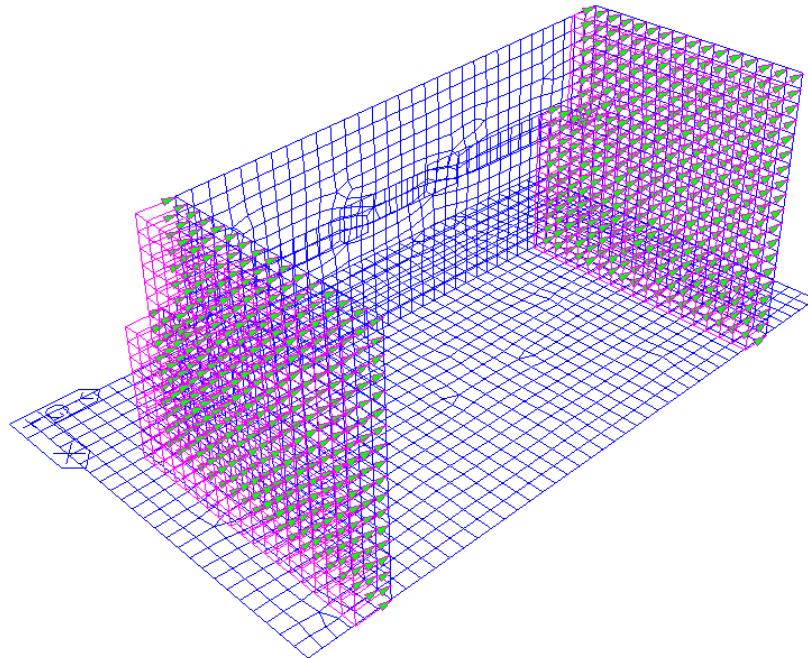
9. CRITERI DI VERIFICA DELLE SEZIONI IN C.A.

Il presente paragrafo illustra nel dettaglio i criteri generali di verifica adottati per le verifiche strutturali condotte nel progetto. Ulteriori dettagli di carattere specifico, laddove impiegati, sono dichiarati e motivati nelle relative risultanze delle verifiche.

Per le sezioni in cemento armato si effettuano:

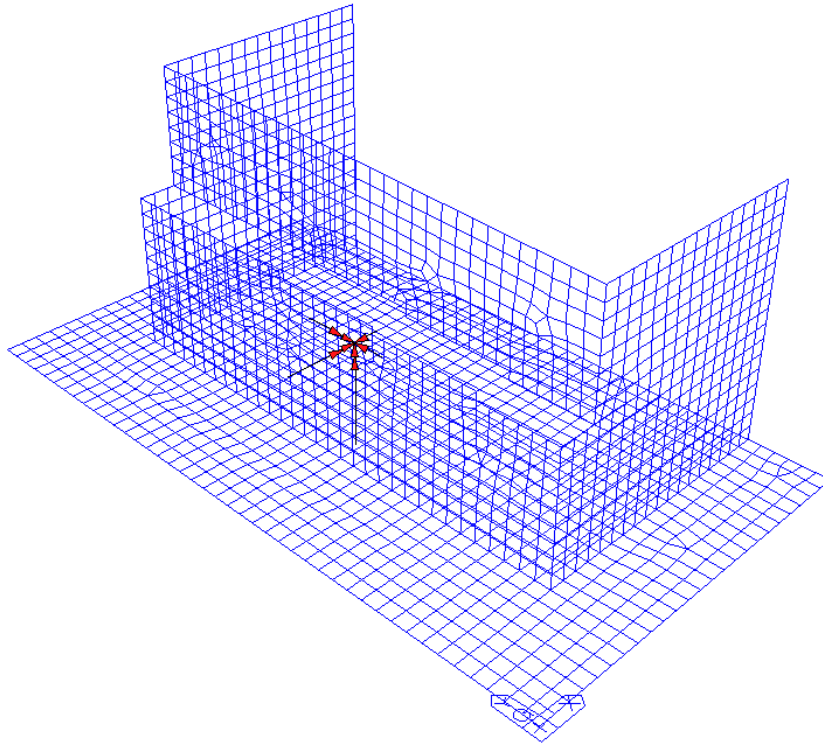
- verifiche per gli stati limite ultimi a presso-flessione ed a taglio;
- verifiche per gli stati limite di esercizio per la fessurazione e per le tensioni.

9.1 VERIFICA AGLI STATI LIMITE ULTIMI.

Le verifiche di stato limite ultimo sono state eseguite nei confronti delle sollecitazioni di presso-flessione e taglio.

9.1.1 Verifica a presso-flessione

Le verifiche a presso-flessione vengono condotte confrontando le resistenze ultime e le sollecitazioni massime agenti, valutando il corrispondente fattore di sicurezza (FS) come rapporto tra la massima sollecitazione agente e la sollecitazione resistente.

Le verifiche flessionali allo SLU sono eseguite adottando le seguenti ipotesi:

- Conservazione delle sezioni piane;
- Perfetta aderenza tra acciaio e calcestruzzo;
- Resistenza a trazione del calcestruzzo nulla;

MANDATARIA 		MANDANTI 		LINEA PESCARA – BARI RADDOPPIO DELLA TRATTA FERROVIARIA TERMOLI-LESINA LOTTO 2 e 3 – RADDOPPIO TERMOLI - RIPALTA										
IV02- Relazione di calcolo spalle				COMMESSA	LOTTO	FASE	ENTE	TIPO DOC	OPERA 7 DISCIPLINA			PROGR	REV	FOGLIO
				LI0B	02	E	ZZ	CL	IV	02	04	001	B	50

- Rottura del calcestruzzo determinata dal raggiungimento della sua capacità deformativa ultima a compressione;
- Rottura dell'armatura tesa determinata dal raggiungimento della sua capacità deformativa ultima.

Le tensioni nel calcestruzzo e nell'armatura sono state dedotte a partire dalle deformazioni utilizzando i rispettivi diagrammi tensione-deformazione.

Per quanto attiene la legge σ - ε del calcestruzzo si è utilizzata una curva parabola-rettangolo, considerando solo la porzione compressa e assumendo $\varepsilon_{c2}=0,2\%$ e $\varepsilon_{cu}=0,35\%$.

Per quanto riguarda l'acciaio si è assunto un diagramma bilineare elastico-perfettamente plastico.

9.1.2 Verifica a taglio

La verifica allo SLU per taglio è stata condotta assumendo i seguenti valori della resistenza di calcolo:

- Resistenza di calcolo dell'elemento privo di armatura a taglio:

$$V_{Rd,c} = \max \left\{ C_{Rd,c} \cdot k \cdot \left[(100 \cdot \rho_l \cdot f_{ck})^{\frac{1}{3}} + k_1 \cdot \sigma_{cp} \right] \cdot b_w \cdot d; (v_{\min} + k_1 \cdot \sigma_{cp}) \cdot b_w \cdot d \right\}$$

- Sforzo di taglio che può essere sopportato dall'armatura a taglio alla tensione di snervamento:

$$V_{Rd,s} = \frac{A_{sw}}{s} \cdot z \cdot f_{yd} \cdot \cot \vartheta$$

- Massimo sforzo di taglio che può essere sopportato dall'elemento, limitato dalla rottura delle bielle compresse

$$V_{Rd,max} = \frac{\alpha_{cw} \cdot b_w \cdot z \cdot v_1 \cdot f_{cd}}{\cot \vartheta + \tan \vartheta}$$

Nelle espressioni precedenti, i simboli hanno i seguenti significati:

- $k = 1 + \sqrt{200/d}$ con d in mm
- $\rho_l = \frac{A_{sl}}{b_w \cdot d}$
- A_{sl} è l'area dell'armatura tesa
- b_w è la larghezza minima della sezione in zona tesa
- $\sigma_{cp} = \frac{N_{Ed}}{A_c} \leq 0.2 \cdot f_{cd}$
- N_{Ed} è la forza assiale nella sezione dovuta ai carichi
- A_c è l'area della sezione di calcestruzzo
- $C_{Rd,c} = \frac{0.18}{\gamma_c}$
- $k_1 = 0.15$
- $v_{\min} = 0.035 \cdot k^{\frac{3}{2}} \cdot f_{ck}$

MANDATARIA 		MANDANTI 		LINEA PESCARA – BARI RADDOPPIO DELLA TRATTA FERROVIARIA TERMOLI-LESINA LOTTO 2 e 3 – RADDOPPIO TERMOLI - RIPALTA										
IV02- Relazione di calcolo spalle				COMMESSA	LOTTO	FASE	ENTE	TIPO DOC	OPERA 7 DISCIPLINA			PROGR	REV	FOGLIO
				LI0B	02	E	ZZ	CL	IV	02	04	001	B	51

- $\nu = 0.5$ per calcestruzzi fino a C70/85
- $1 \leq \cot \theta \leq 2.5$
- A_{sw} è l'area della sezione trasversale dell'armatura a taglio
- s è il passo delle staffe
- f_{yd} è la tensione di snervamento di progetto dell'armatura a taglio
- $\nu_1 = \nu = 0.5$ è il coefficiente di riduzione della resistenza del calcestruzzo fessurato per taglio
- α_{cw} è un coefficiente che tiene conto dell'interazione tra la tensione nel corrente compresso e qualsiasi tensione di compressione assiale.

9.2 VERIFICHE DI STATO LIMITE DI ESERCIZIO

Le verifiche allo stato limite di esercizio riguardano:

- Controllo delle tensioni nell'acciaio e nel calcestruzzo;
- Limitazione dell'ampiezza delle fessure nel calcestruzzo.

In entrambi i casi, il calcolo delle tensioni nella sezione resistente avviene ipotizzando una legge costitutiva tensioni-deformazioni di tipo lineare. Nel primo caso, noti i valori delle tensioni nell'acciaio e nel calcestruzzo, si valuta il rispetto dei limiti tensionali previsti dalla norma; nel secondo caso in accordo con quanto riportato al capitolo 3, si adotta il limite $w_1 = 0.2$ mm per tutti gli elementi strutturali analizzati nella presente relazione.

9.2.1 Limitazione delle tensioni

La verifica riguarda il controllo degli stati tensionali ed è soddisfatta se risultano rispettati i seguenti limiti:

- $\sigma_c \leq 0.45 f_{ck}$ (Combinazione Quasi Permanente)
- $\sigma_s \leq 0.75 f_{yk}$ (Combinazione Quasi Permanente)
- $\sigma_c \leq 0.55 f_{ck}$ (Combinazione Caratteristica)
- $\sigma_s \leq 0.75 f_{yk}$ (Combinazione Caratteristica)

MANDATARIA HUB ENGINEERING <small>CONSORZIO STABILE SOCIETÀ CONSORTILE & S.R.L.</small>		MANDANTI HYpro		LINEA PESCARA – BARI RADDOPPIO DELLA TRATTA FERROVIARIA TERMOLI-LESINA LOTTO 2 e 3 – RADDOPPIO TERMOLI - RIPALTA							
IV02- Relazione di calcolo spalle	COMMESSA	LOTTO	FASE	ENTE	TIPO DOC	OPERA 7 DISCIPLINA			PROGR	REV	FOGLIO
	LI0B	02	E	ZZ	CL	IV	02	04	001	B	52

10. ANALISI E VERIFICHE SPALLA S1

10.1.1 Risultati analisi

Si riportano di seguito i principali risultati ottenuti per la spalla S1.



Figura 30: Identificativo Nodi scarichi sui pali di fondazione

Tabella 9: Scarichi sui pali di fondazione

Node	Load	FX (kN)	FY (kN)	FZ (kN)	MX (kN*m)	MY (kN*m)	MZ (kN*m)
5	SLE-F1(max)	7.366559	19.02136	2902.328	79.5217	28.08723	0
6	SLE-F1(max)	7.07831	20.02182	2824.184	38.50257	92.59185	0
7	SLE-F1(max)	6.882468	20.94537	2700.481	-8.21376	114.5069	0
8	SLE-F1(max)	3.642087	18.67825	2942.366	49.22136	56.73312	0
9	SLE-F1(max)	3.773171	19.87119	2785.615	7.888907	152.1191	0
10	SLE-F1(max)	3.716784	20.8443	2548.878	-49.447	168.5922	0
11	SLE-F1(max)	0.839203	17.97034	2922.441	26.35889	70.44546	0
12	SLE-F1(max)	1.058951	19.36758	2737.348	23.41072	176.4135	0
13	SLE-F1(max)	1.126291	20.72642	2448.556	20.47844	195.6297	0
14	SLE-F1(max)	-0.61298	17.27012	2930.997	-1.38669	56.94749	0
15	SLE-F1(max)	-0.54062	18.85216	2776.469	35.29538	152.1141	0
16	SLE-F1(max)	-0.58764	20.58202	2532.679	87.3885	167.3281	0
17	SLE-F1(max)	-2.21535	16.91866	2870.966	-45.7934	28.19326	0
18	SLE-F1(max)	-2.41052	18.66209	2792.857	-7.21718	90.13018	0
19	SLE-F1(max)	-2.54623	20.43105	2652.359	33.29166	113.6042	0
5	SLE-QP1	5.819757	12.00271	2640.151	57.06544	-26.2575	0
6	SLE-QP1	5.577137	14.52162	2649.472	17.27784	27.77706	0
7	SLE-QP1	5.394972	16.94327	2593.718	-27.7974	48.48589	0
8	SLE-QP1	2.99257	11.62388	2707.41	24.97924	0.982817	0

LINEA PESCARA – BARI

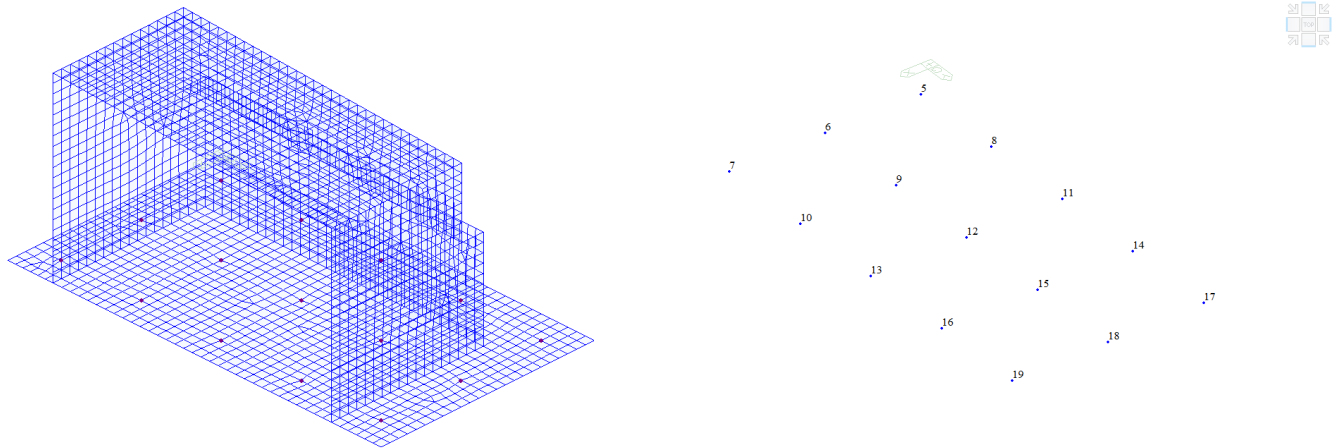
**RADDOPPIO DELLA TRATTA FERROVIARIA TERMOLI-LESINA
LOTTO 2 e 3 – RADDOPPIO TERMOLI - RIPALTA**

IV02- Relazione di calcolo spalle	COMMESSA	LOTTO	FASE	ENTE	TIPO DOC	OPERA 7 DISCIPLINA			PROGR	REV	FOGLIO
	LI0B	02	E	ZZ	CL	IV	02	04	001	B	53

9	SLE-QP1	3.090923	14.34887	2640.874	-14.3009	86.84569	0
10	SLE-QP1	3.037918	16.83967	2489.549	-68.9376	104.2437	0
11	SLE-QP1	-0.03122	10.84889	2727.052	1.207954	14.22476	0
12	SLE-QP1	0.210655	13.80026	2629.451	0.759717	114.2544	0
13	SLE-QP1	0.285639	16.71936	2431.933	1.489304	134.6362	0
14	SLE-QP1	-3.02496	10.09508	2713.769	-24.3225	0.725356	0
15	SLE-QP1	-2.947	13.24804	2649.075	13.45693	87.73872	0
16	SLE-QP1	-2.98899	16.57319	2500.657	68.69424	103.781	0
17	SLE-QP1	-6.1855	9.72705	2642.195	-63.2569	-26.3564	0
18	SLE-QP1	-6.39833	13.04566	2650.762	-25.1148	26.75922	0
19	SLE-QP1	-6.53357	16.42243	2593.275	15.31034	48.83325	0
5	SLU-ENV(max)	15.82144	52.87023	3876.508	111.4555	32.13092	0
6	SLU-ENV(max)	15.45241	49.07649	3780.389	55.38583	118.2886	0
7	SLU-ENV(max)	15.19953	45.1635	3628.074	-9.03992	147.5182	0
8	SLU-ENV(max)	6.83962	52.43546	3930.08	71.88044	71.14707	0
9	SLU-ENV(max)	7.024823	48.88589	3726.232	15.07592	200.0693	0
10	SLU-ENV(max)	6.954387	45.02456	3415.236	-64.4198	221.9792	0
11	SLU-ENV(max)	4.231689	51.50363	3903.539	41.10627	89.82245	0
12	SLU-ENV(max)	4.526269	48.21902	3661.255	37.02111	233.6228	0
13	SLU-ENV(max)	4.614225	44.8516	3283.778	32.74409	259.1848	0
14	SLU-ENV(max)	7.401824	50.5655	3917.542	3.562667	71.29244	0
15	SLU-ENV(max)	7.513472	47.5234	3722.823	53.98953	199.8968	0
16	SLU-ENV(max)	7.454271	44.63358	3407.285	125.8968	219.9879	0
17	SLU-ENV(max)	10.40175	50.07957	3844.652	-56.1832	32.08407	0
18	SLU-ENV(max)	10.17526	47.25127	3754.569	-3.43542	114.5372	0
19	SLU-ENV(max)	10.00931	44.40997	3581.137	52.21475	145.7464	0
5	SLV-ENV(max)	612.5499	796.8898	3144.884	176.6471	171.4846	0
6	SLV-ENV(max)	612.7084	745.4417	3025.221	134.6809	242.4936	0
7	SLV-ENV(max)	612.5286	693.0484	3055.846	81.90312	264.711	0
8	SLV-ENV(max)	581.3595	796.8873	2995.115	166.0807	199.3357	0
9	SLV-ENV(max)	581.4203	745.4602	2822.379	110.4159	284.4106	0
10	SLV-ENV(max)	581.1361	693.033	2872.109	29.66433	295.0631	0
11	SLV-ENV(max)	565.9465	796.3717	2887.22	146.9538	206.0277	0
12	SLV-ENV(max)	566.0139	745.0406	2667.082	125.1676	291.7211	0
13	SLV-ENV(max)	565.7676	692.9535	2783.399	96.60782	301.8897	0
14	SLV-ENV(max)	565.5443	795.6307	2864.779	118.5414	184.5918	0
15	SLV-ENV(max)	565.588	744.4877	2807.474	141.2565	258.1342	0
16	SLV-ENV(max)	565.3443	692.7359	2923.125	176.5118	266.5489	0
17	SLV-ENV(max)	564.6777	795.0154	2954.642	66.31204	150.5366	0
18	SLV-ENV(max)	564.8361	744.0591	2996.849	98.4865	202.212	0
19	SLV-ENV(max)	564.7574	692.395	3104.431	131.0659	225.3058	0

<small>MANDATARIA</small>  <small>CONSORZIO STABILE SOCIETÀ CONSORTILE & S.R.L.</small>	<small>MANDANTI</small> 	LINEA PESCARA – BARI RADDOPPIO DELLA TRATTA FERROVIARIA TERMOLI-LESINA LOTTO 2 e 3 – RADDOPPIO TERMOLI - RIPALTA									
		IV02- Relazione di calcolo spalle	COMMESSA	LOTTO	FASE	ENTE	TIPO DOC	OPERA 7 DISCIPLINA			PROGR
LI0B	02		E	ZZ	CL	IV	02	04	001	B	54

5	SLE-R-ENV(max)	11.96189	33.85422	2911.638	82.59844	30.75463	0
6	SLE-R-ENV(max)	11.68337	31.63517	2829.317	41.50153	95.60295	0
7	SLE-R-ENV(max)	11.48834	29.32432	2704.929	-5.42274	117.5451	0
8	SLE-R-ENV(max)	5.026721	33.52439	2951.347	52.48362	59.53674	0
9	SLE-R-ENV(max)	5.163968	31.49203	2790.228	10.9864	155.1824	0
10	SLE-R-ENV(max)	5.109105	29.22744	2549.44	-46.7392	171.5986	0
11	SLE-R-ENV(max)	2.662401	32.83053	2930.88	29.4928	73.34502	0
12	SLE-R-ENV(max)	2.878327	30.99787	2741.704	26.3854	179.4898	0
13	SLE-R-ENV(max)	2.942794	29.11153	2452.096	23.15142	198.6177	0
14	SLE-R-ENV(max)	4.418979	32.1352	2940.314	1.588079	59.85422	0
15	SLE-R-ENV(max)	4.495426	30.48667	2785.197	38.217	155.2335	0
16	SLE-R-ENV(max)	4.446402	28.9651	2540.224	90.14598	170.3657	0
17	SLE-R-ENV(max)	6.030446	31.77533	2884.37	-43.2487	31.03698	0
18	SLE-R-ENV(max)	5.85146	30.29202	2805.718	-4.62325	93.1858	0
19	SLE-R-ENV(max)	5.718872	28.81092	2663.928	35.86994	116.6811	0
5	SLE-F1(min)	3.618545	9.577741	2547.706	26.3654	-59.9766	0
6	SLE-F1(min)	3.387773	12.96322	2605.364	-14.3427	-8.71056	0
7	SLE-F1(min)	3.206012	16.18703	2540.857	-59.3125	11.63271	0
8	SLE-F1(min)	2.299895	9.123758	2596.44	-14.0065	-34.2124	0
9	SLE-F1(min)	2.395057	12.74295	2584.346	-51.4428	48.33576	0
10	SLE-F1(min)	2.341579	16.07866	2465.742	-101.743	66.30178	0
11	SLE-F1(min)	-0.29603	8.213469	2598.812	-43.5294	-22.2778	0
12	SLE-F1(min)	-0.01301	12.1027	2558.578	-39.8552	73.79828	0
13	SLE-F1(min)	0.073798	15.95529	2420.321	-32.8996	94.9013	0
14	SLE-F1(min)	-4.20629	7.378156	2567.242	-69.2134	-35.8964	0
15	SLE-F1(min)	-4.11996	11.49738	2561.308	-28.119	45.49717	0
16	SLE-F1(min)	-4.14241	15.80192	2458.737	32.42583	62.03883	0
17	SLE-F1(min)	-8.30465	7.001178	2484.551	-104.4	-61.9269	0
18	SLE-F1(min)	-8.51566	11.28199	2549.919	-64.0094	-14.987	0
19	SLE-F1(min)	-8.63521	15.65185	2497.436	-20.7545	6.093177	0
5	SLU-ENV(min)	-2.24942	-1.58598	3372.02	31.56768	-93.5573	0
6	SLU-ENV(min)	-2.56859	6.935964	3469.622	-23.9313	-26.2498	0
7	SLU-ENV(min)	-2.80451	15.26695	3400.725	-85.4872	0.790162	0
8	SLU-ENV(min)	1.087049	-2.20698	3439.971	-22.1675	-58.7929	0
9	SLU-ENV(min)	1.206948	6.630873	3442.559	-73.3153	52.15549	0
10	SLU-ENV(min)	1.136383	15.10643	3301.423	-142.278	76.2388	0
11	SLU-ENV(min)	-2.42257	-3.4495	3446.742	-61.6197	-42.7451	0
12	SLU-ENV(min)	-2.03266	5.754423	3410.162	-56.3716	87.38182	0
13	SLU-ENV(min)	-1.91067	14.9207	3236.091	-46.5251	115.7461	0
14	SLU-ENV(min)	-11.636	-4.58138	3405.4	-96.0294	-61.4401	0
15	SLU-ENV(min)	-11.5174	4.927289	3410.844	-39.5026	48.23448	0

LINEA PESCARA – BARI

**RADDOPPIO DELLA TRATTA FERROVIARIA TERMOLI-LESINA
LOTTO 2 e 3 – RADDOPPIO TERMOLI - RIPALTA**

IV02- Relazione di calcolo spalle

COMMESSA	LOTTO	FASE	ENTE	TIPO DOC	OPERA 7 DISCIPLINA			PROGR	REV	FOGLIO
LI0B	02	E	ZZ	CL	IV	02	04	001	B	55

16	SLU-ENV(min)	-11.5377	14.69641	3287.05	44.21267	70.36507	0
17	SLU-ENV(min)	-21.0842	-5.07666	3290.771	-142.3	-96.8215	0
18	SLU-ENV(min)	-21.3767	4.634677	3393.879	-87.1925	-34.9111	0
19	SLU-ENV(min)	-21.5294	14.48311	3340.636	-27.7504	-6.93856	0
5	SLV-ENV(min)	-602.4	-767.255	1999.062	-86.0491	-276.829	0
6	SLV-ENV(min)	-603.031	-711.839	2218.457	-120.766	-244.189	0
7	SLV-ENV(min)	-603.225	-655.642	2161.802	-155.046	-225.506	0
8	SLV-ENV(min)	-575.768	-767.966	2249.345	-137.675	-252.479	0
9	SLV-ENV(min)	-575.654	-712.176	2374.999	-157.907	-171.167	0
10	SLV-ENV(min)	-575.482	-655.834	2111.697	-183.998	-146.137	0
11	SLV-ENV(min)	-565.284	-768.902	2365.955	-163.865	-234.665	0
12	SLV-ENV(min)	-564.904	-712.788	2480.641	-140.991	-126.533	0
13	SLV-ENV(min)	-564.52	-655.992	2062.562	-108.121	-94.8117	0
14	SLV-ENV(min)	-569.749	-769.56	2335.285	-182.269	-240.362	0
15	SLV-ENV(min)	-569.653	-713.264	2354.94	-129.546	-148.575	0
16	SLV-ENV(min)	-569.492	-656.065	2040.306	-51.9476	-124.128	0
17	SLV-ENV(min)	-574.051	-769.623	2086.688	-200.065	-258.805	0
18	SLV-ENV(min)	-574.591	-713.204	2150.229	-158.244	-213.745	0
19	SLV-ENV(min)	-574.775	-656.022	2026.56	-111.944	-194.216	0
5	SLE-R-ENV(min)	-0.97679	-5.25511	2538.396	23.28867	-62.644	0
6	SLE-R-ENV(min)	-1.21729	1.349877	2600.231	-17.3417	-11.7217	0
7	SLE-R-ENV(min)	-1.39986	7.808077	2536.409	-62.1035	8.594499	0
8	SLE-R-ENV(min)	0.915262	-5.72238	2587.459	-17.2688	-37.0161	0
9	SLE-R-ENV(min)	1.00426	1.122114	2579.734	-54.5403	45.27246	0
10	SLE-R-ENV(min)	0.949258	7.695516	2465.18	-104.45	63.29532	0
11	SLE-R-ENV(min)	-2.11923	-6.64672	2590.373	-46.6633	-25.1774	0
12	SLE-R-ENV(min)	-1.83239	0.472404	2554.222	-42.8298	70.72193	0
13	SLE-R-ENV(min)	-1.74271	7.57018	2416.781	-35.5726	91.91327	0
14	SLE-R-ENV(min)	-9.23825	-7.48693	2557.926	-72.1882	-38.8031	0
15	SLE-R-ENV(min)	-9.15601	-0.13713	2552.579	-31.0406	42.37777	0
16	SLE-R-ENV(min)	-9.17646	7.418838	2451.191	29.66834	59.00131	0
17	SLE-R-ENV(min)	-16.5505	-7.8555	2471.148	-106.945	-64.7706	0
18	SLE-R-ENV(min)	-16.7776	-0.34794	2537.058	-66.6033	-18.0427	0
19	SLE-R-ENV(min)	-16.9003	7.27198	2485.866	-23.3328	3.0162	0

IV02- Relazione di calcolo spalle

COMMESSA	LOTTO	FASE	ENTE	TIPO DOC	OPERA 7 DISCIPLINA			PROGR	REV	FOGLIO
LI0B	02	E	ZZ	CL	IV	02	04	001	B	56



Figura 31: Deformazioni per peso proprio



Figura 32: Sforzo normale involuppo SLU

IV02- Relazione di calcolo spalle

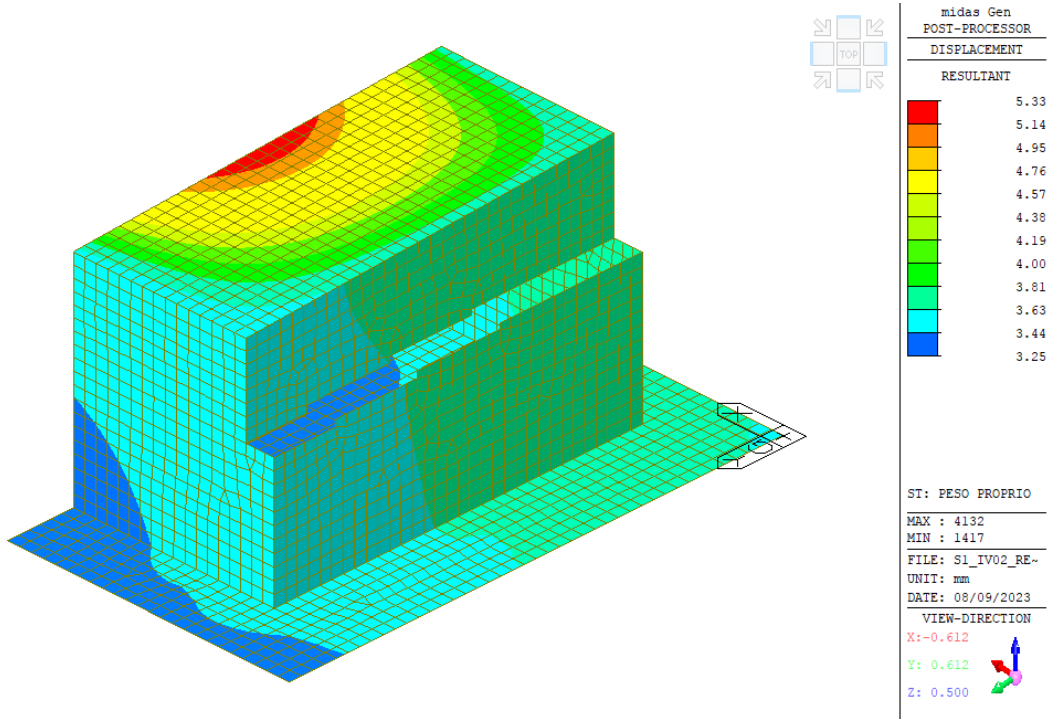
COMMESSA	LOTTO	FASE	ENTE	TIPO DOC	OPERA 7 DISCIPLINA			PROGR	REV	FOGLIO
LI0B	02	E	ZZ	CL	IV	02	04	001	B	57

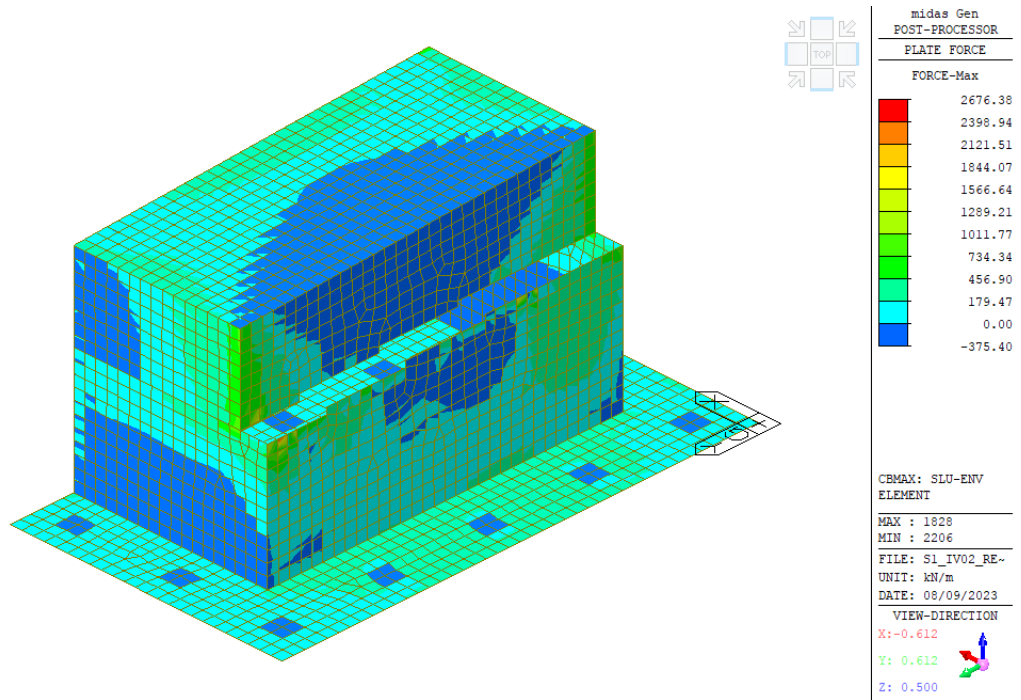

Figura 33: Sforzo Normale involucro SLV



Figura 34: Sforzo normale involucro SLE Rara

IV02- Relazione di calcolo spalle

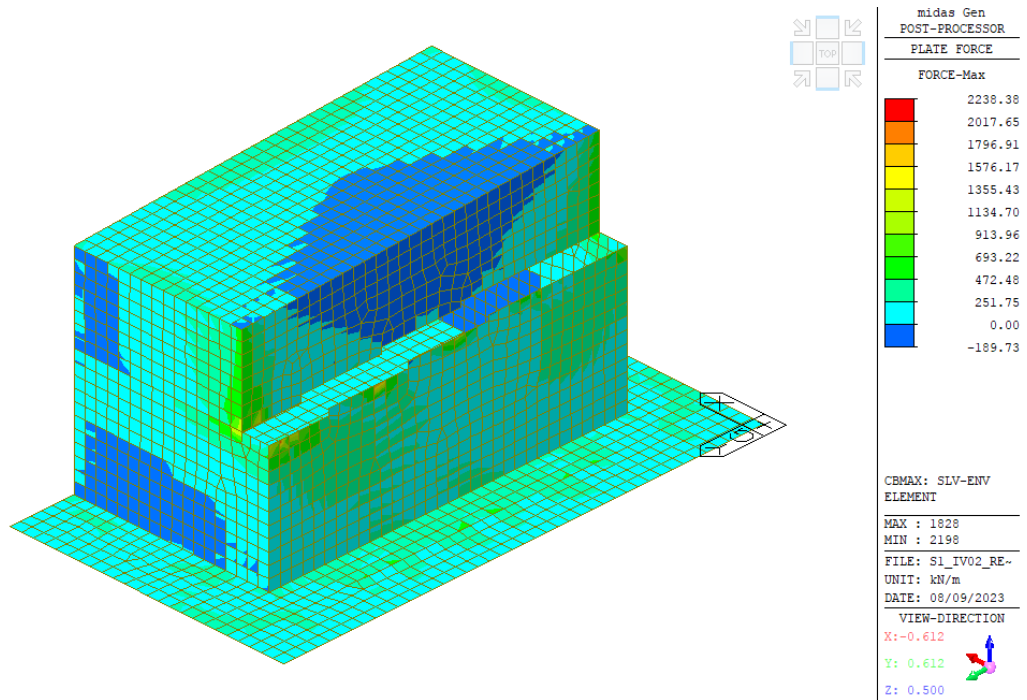
COMMESSA	LOTTO	FASE	ENTE	TIPO DOC	OPERA 7 DISCIPLINA			PROGR	REV	FOGLIO
LI0B	02	E	ZZ	CL	IV	02	04	001	B	58

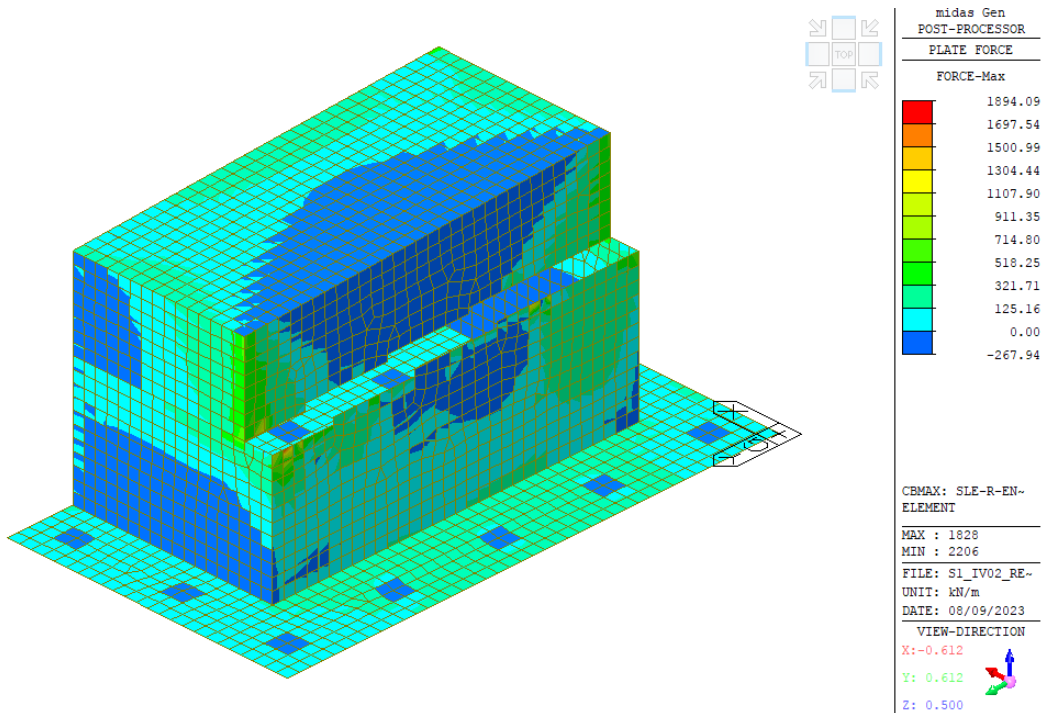

Figura 35: Sforzo normale inviluppo SLE Frequente



Figura 36: Sforzo Normale inviluppo SLE Quasi Permanente

IV02- Relazione di calcolo spalle

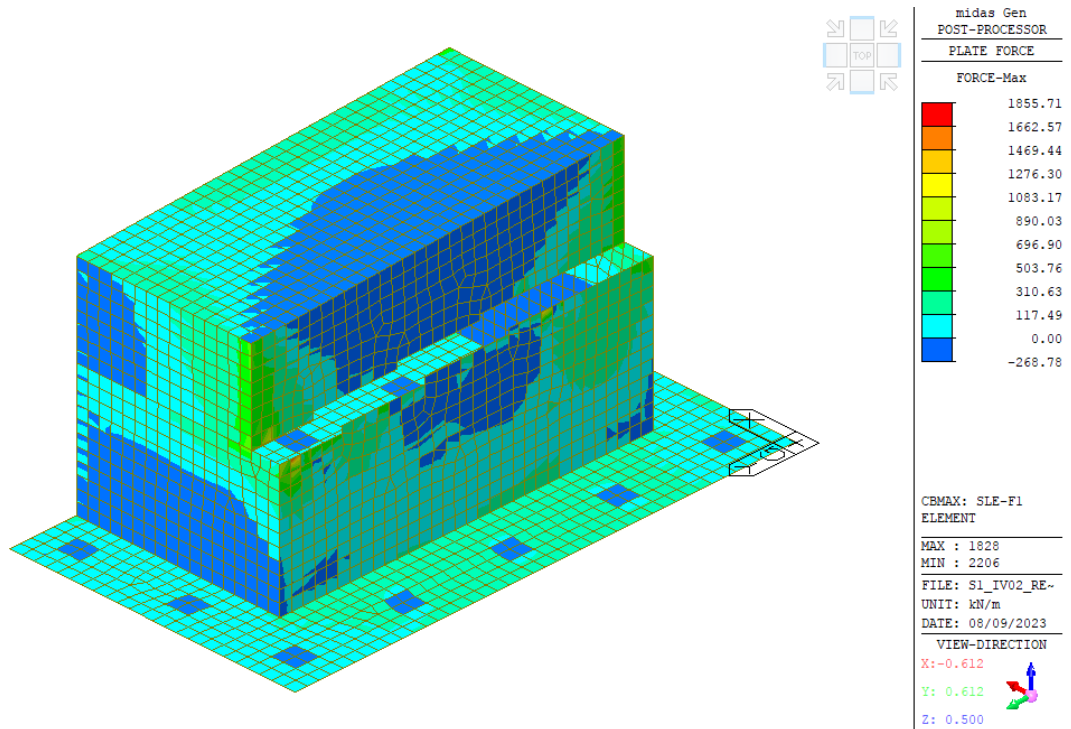
COMMESSA	LOTTO	FASE	ENTE	TIPO DOC	OPERA 7 DISCIPLINA			PROGR	REV	FOGLIO
LI0B	02	E	ZZ	CL	IV	02	04	001	B	59

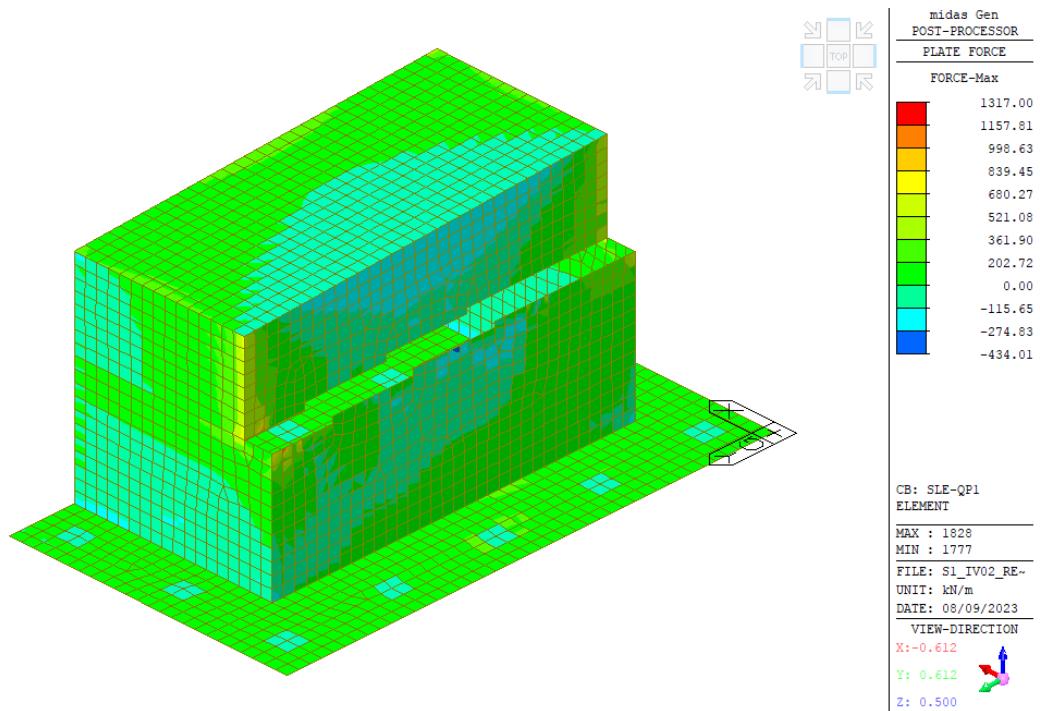

Figura 37: Momento Mxx involucro SLU



Figura 38: Momento Mxx involucro SLV

IV02- Relazione di calcolo spalle

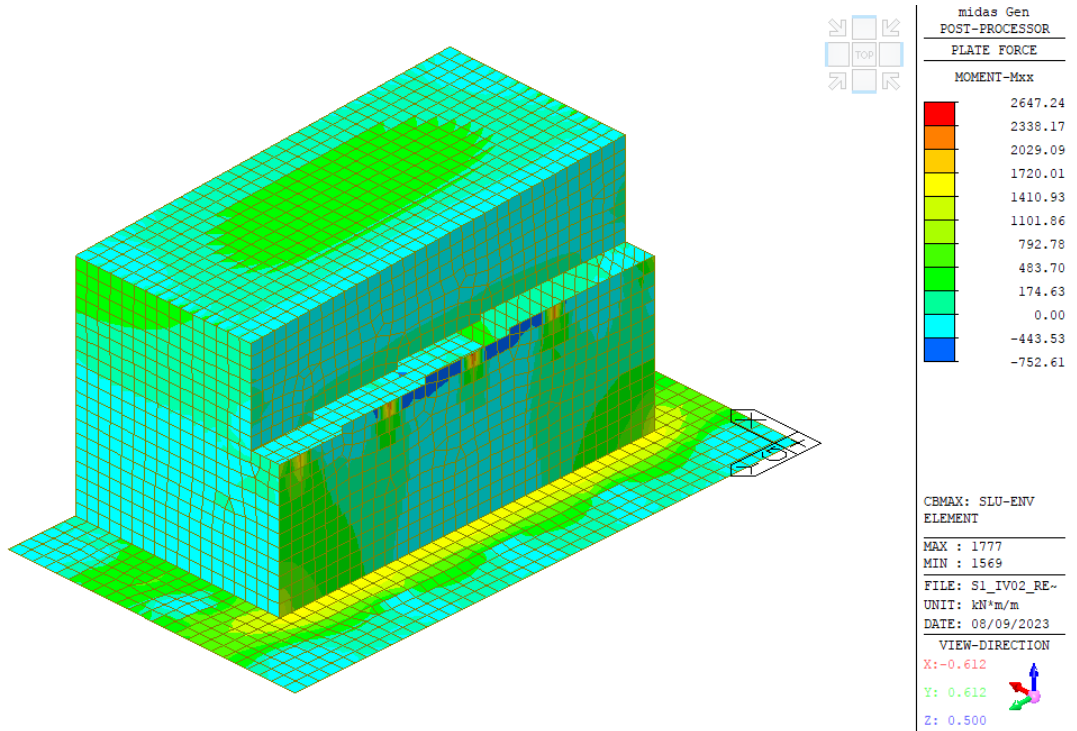
COMMESSA	LOTTO	FASE	ENTE	TIPO DOC	OPERA 7 DISCIPLINA			PROGR	REV	FOGLIO
LI0B	02	E	ZZ	CL	IV	02	04	001	B	60

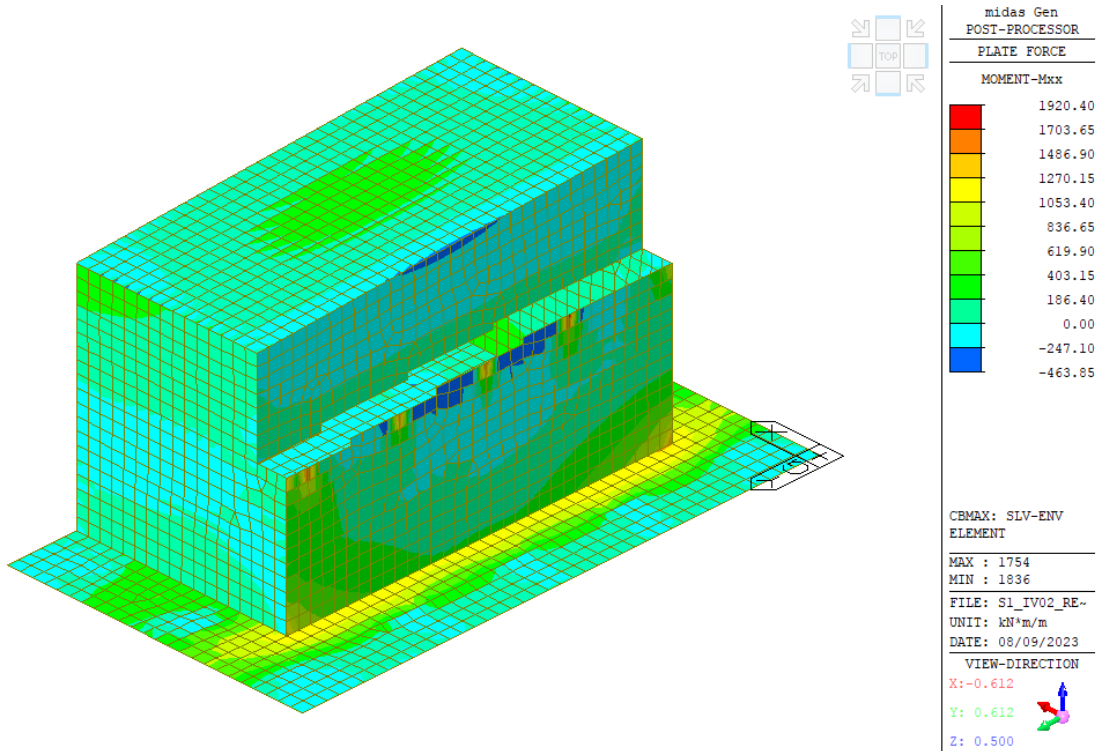

Figura 39: Momento Mxx involucro SLE Rara



Figura 40: Momento Mxx involucro SLE Frequente

IV02- Relazione di calcolo spalle

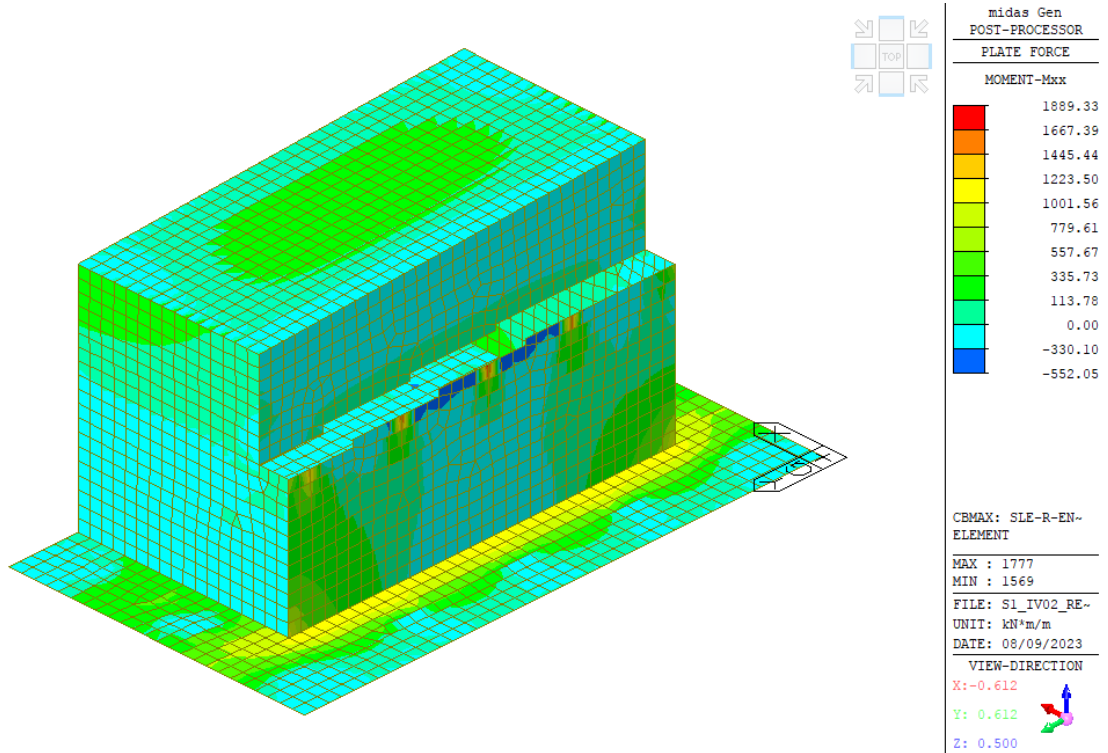
COMMESSA	LOTTO	FASE	ENTE	TIPO DOC	OPERA 7 DISCIPLINA			PROGR	REV	FOGLIO
LI0B	02	E	ZZ	CL	IV	02	04	001	B	61

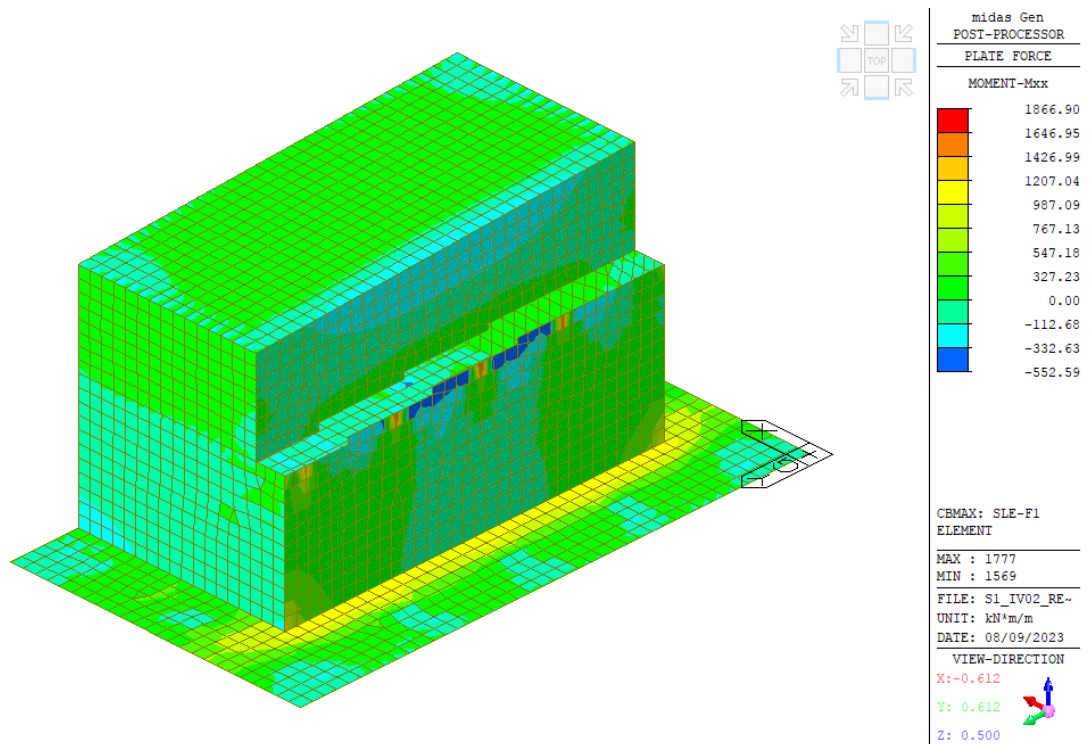

Figura 41: Momento Mxx involucro SLE Quasi Permanente



Figura 42: Taglio involucro Vxx SLU

IV02- Relazione di calcolo spalle

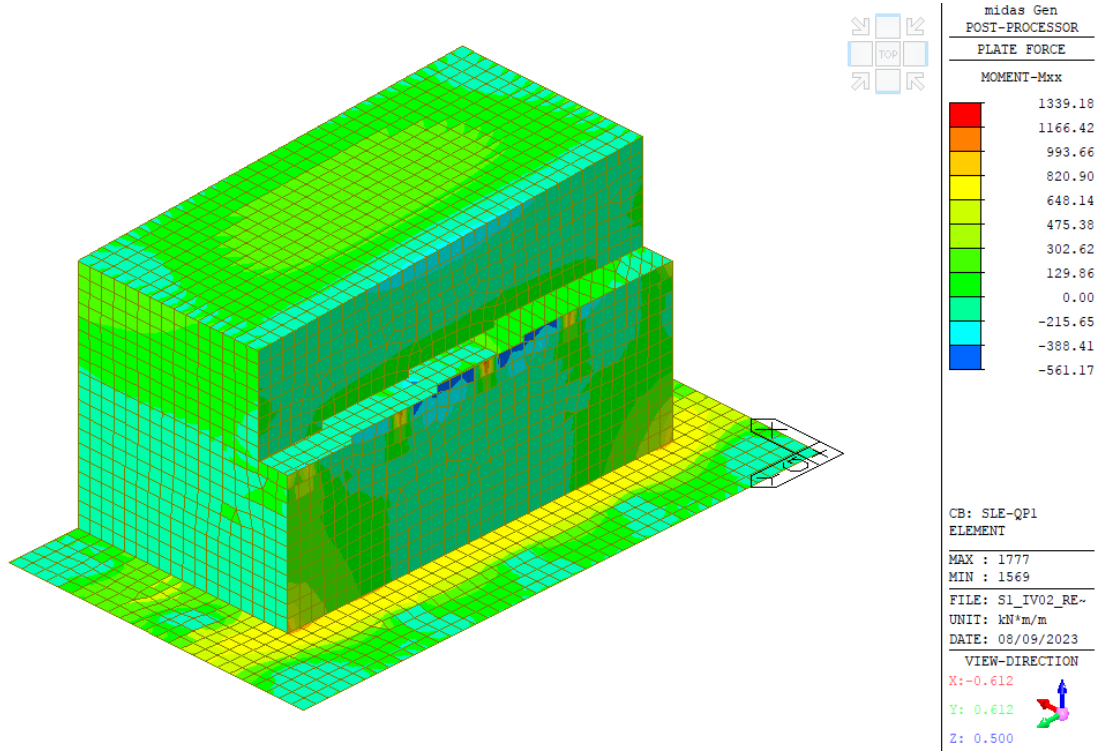
COMMESSA	LOTTO	FASE	ENTE	TIPO DOC	OPERA 7 DISCIPLINA			PROGR	REV	FOGLIO
LI0B	02	E	ZZ	CL	IV	02	04	001	B	62

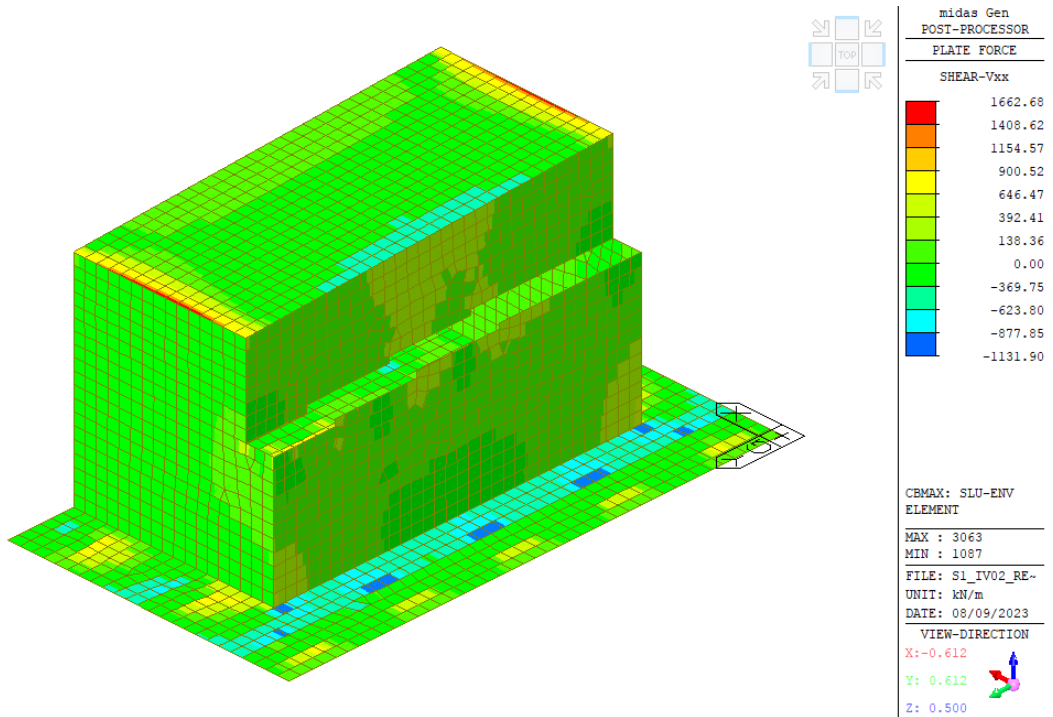

Figura 43: Taglio Vxx involuppo SLV



Figura 44: Taglio Vxx involuppo SLE Rara

IV02- Relazione di calcolo spalle

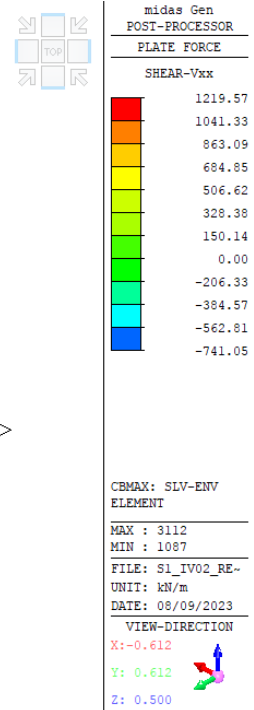
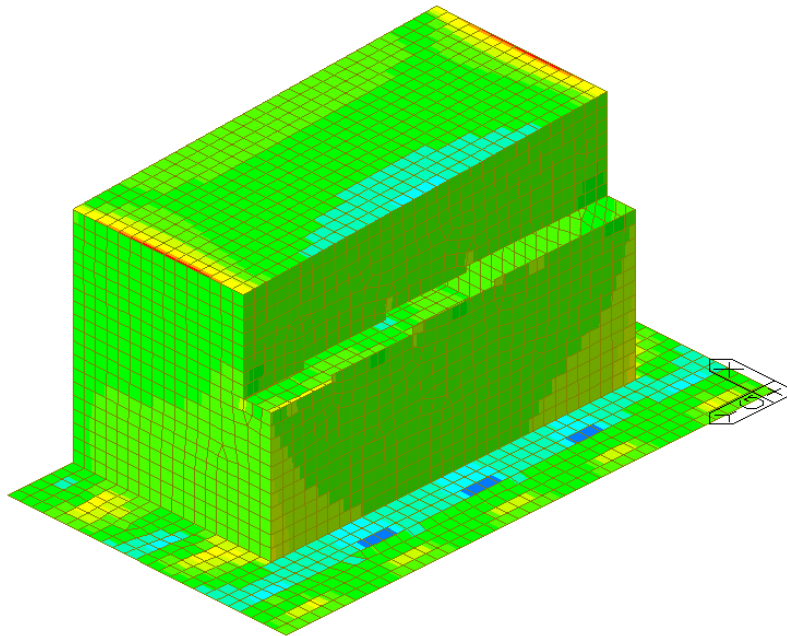
COMMESSA	LOTTO	FASE	ENTE	TIPO DOC	OPERA 7 DISCIPLINA			PROGR	REV	FOGLIO
LI0B	02	E	ZZ	CL	IV	02	04	001	B	63

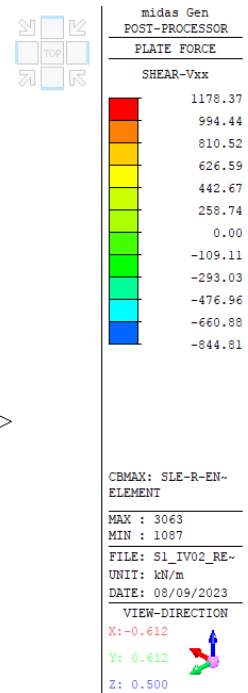
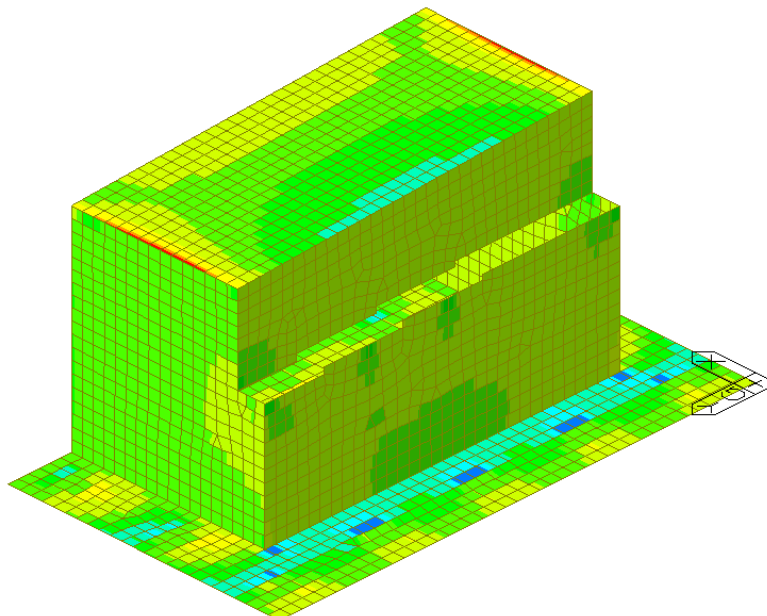

Figura 45: Taglio Vxx involuppo SLE Frequente



Figura 46: Taglio Vxx involuppo SLE Quasi Permanente

IV02- Relazione di calcolo spalle

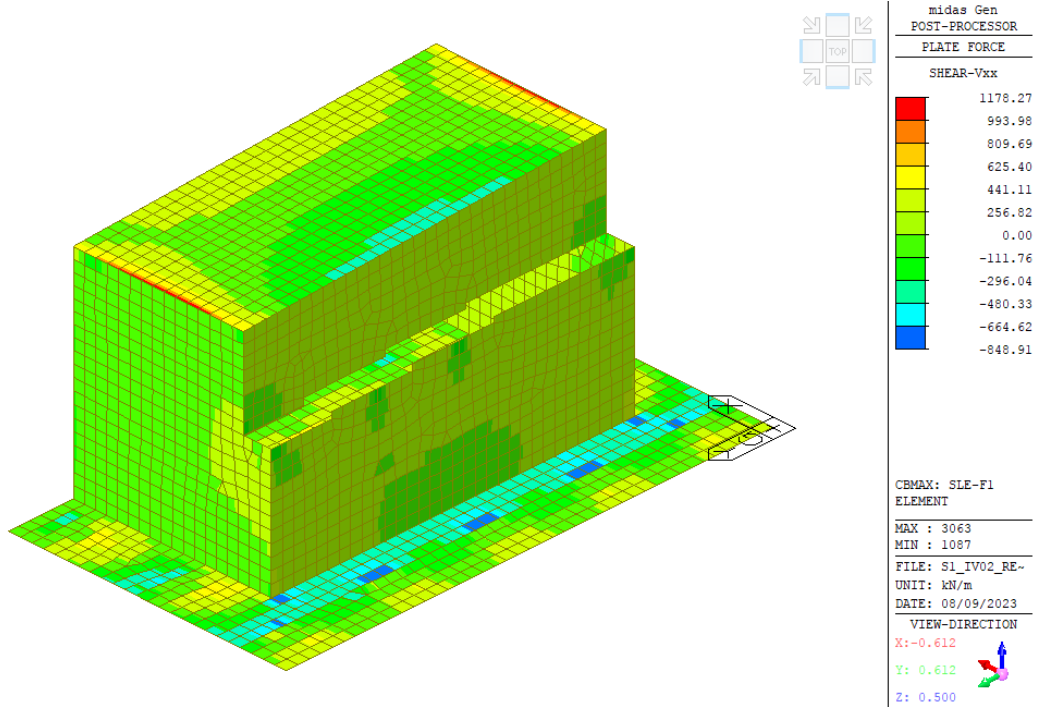
COMMESSA	LOTTO	FASE	ENTE	TIPO DOC	OPERA 7 DISCIPLINA			PROGR	REV	FOGLIO
LI0B	02	E	ZZ	CL	IV	02	04	001	B	64

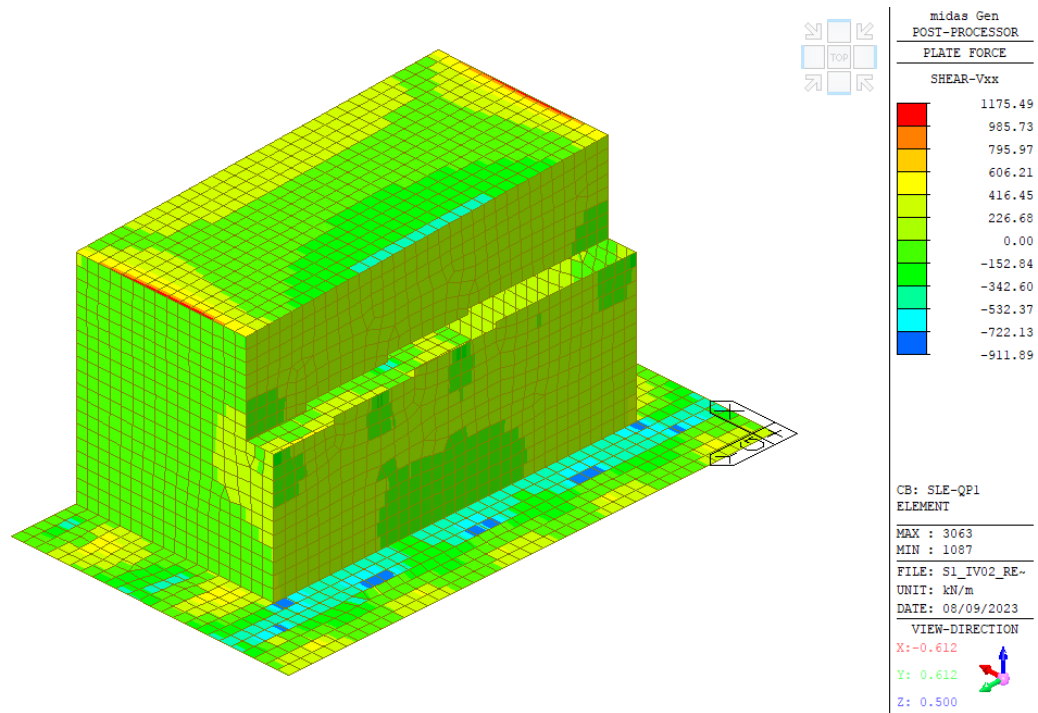

Figura 47: Taglio Vyy involucro SLU



Figura 48: Taglio Vyy involucro SLV

IV02- Relazione di calcolo spalle

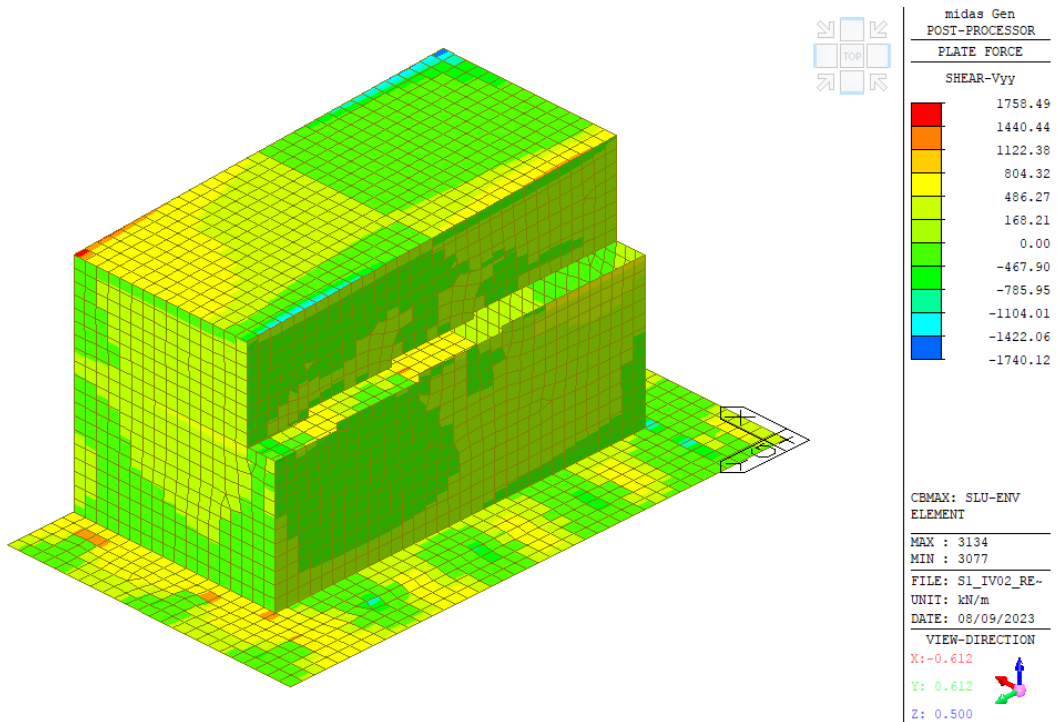
COMMESSA	LOTTO	FASE	ENTE	TIPO DOC	OPERA 7 DISCIPLINA			PROGR	REV	FOGLIO
LI0B	02	E	ZZ	CL	IV	02	04	001	B	65

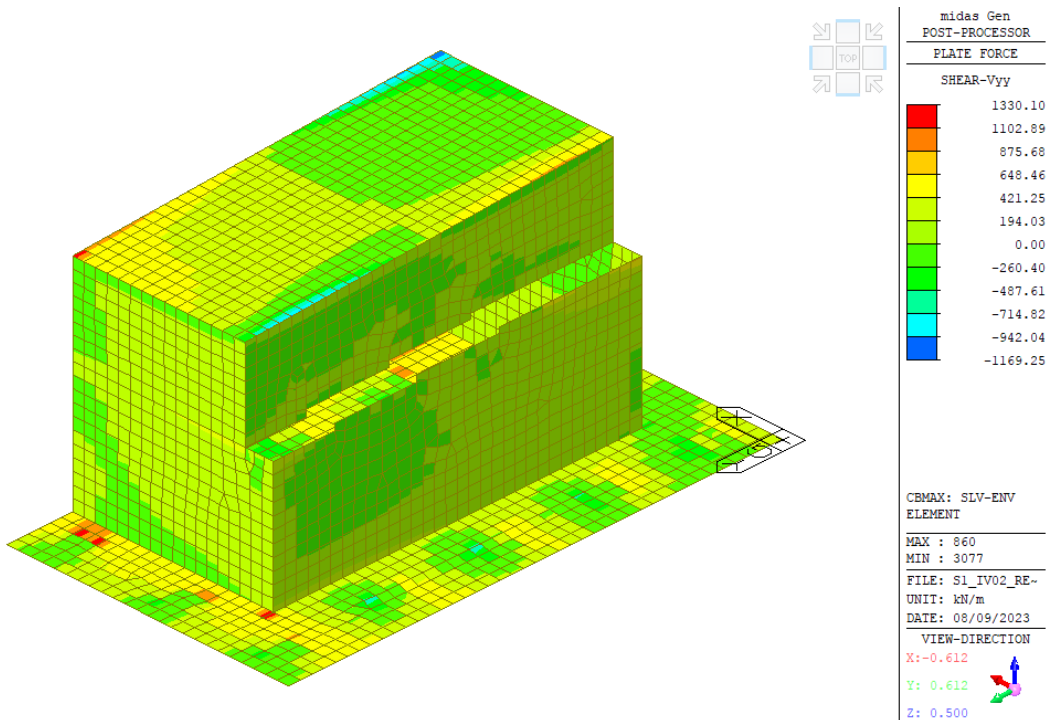

Figura 49: Taglio Vyy involuppo SLE Rara



Figura 50: Taglio Vyy involuppo Frequente

MANDATARIA HUB ENGINEERING <small>CONSORZIO STABILE SOCIETÀ CONSORTILE & S.R.L.</small>		MANDANTI HYpro		LINEA PESCARA – BARI RADDOPPIO DELLA TRATTA FERROVIARIA TERMOLI-LESINA LOTTO 2 e 3 – RADDOPPIO TERMOLI - RIPALTA										
IV02- Relazione di calcolo spalle				COMMESSA	LOTTO	FASE	ENTE	TIPO DOC	OPERA 7 DISCIPLINA			PROGR	REV	FOGLIO
				LI0B	02	E	ZZ	CL	IV	02	04	001	B	66

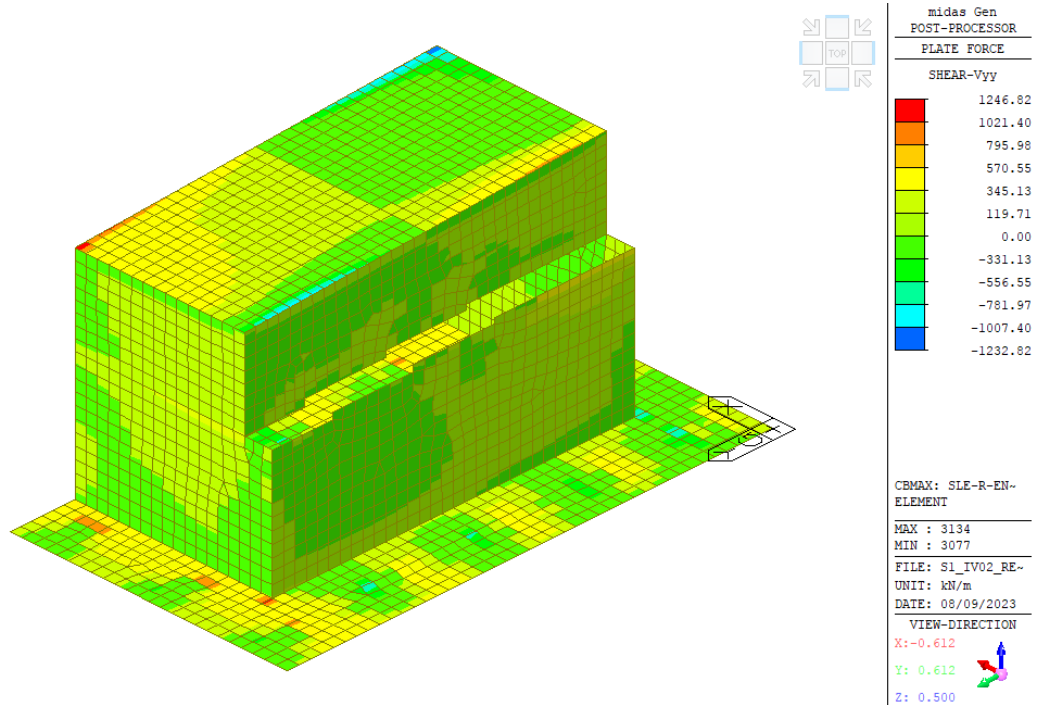

Figura 51: Taglio Vyy inviluppo SLE Quasi Permanente

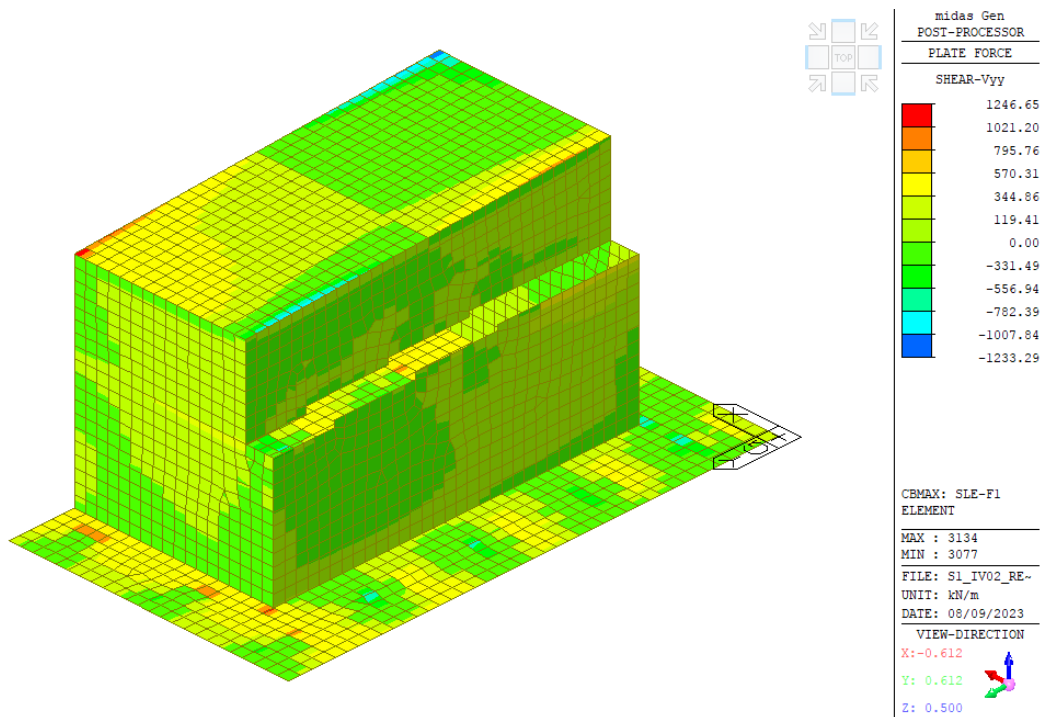
10.1.2 Sintesi delle principali caratteristiche della sollecitazione

Si riportano di seguito le caratteristiche della sollecitazione di verifica per gli elementi costituenti la spalla.

	SLU				SLV			
	N _{min}	N _{max}	M _{max}	V _{max}	N _{min}	N _{max}	M _{max}	V _{max}
	[kN/m]	[kN/m]	[kNm/m]	[kN/m]	[kN/m]	[kN/m]	[kNm/m]	[kN/m]
Muro Frontale	642.74	1050.95	1096.07	415.49	220.29	905.53	1082.81	546.03
Muro paraghiaia	617.59	1048.32	372.11	189.96	399.10	918.54	278.61	224.26
Muri laterali	643.84	684.57	385.68	240.22	398.74	753.55	333.15	227.59
Platea	-	-	1553.07	1283.72	-	-	1325.26	1106.77
Solettone	-	-	330.568	1405.174	-	-	238.438	1038.695

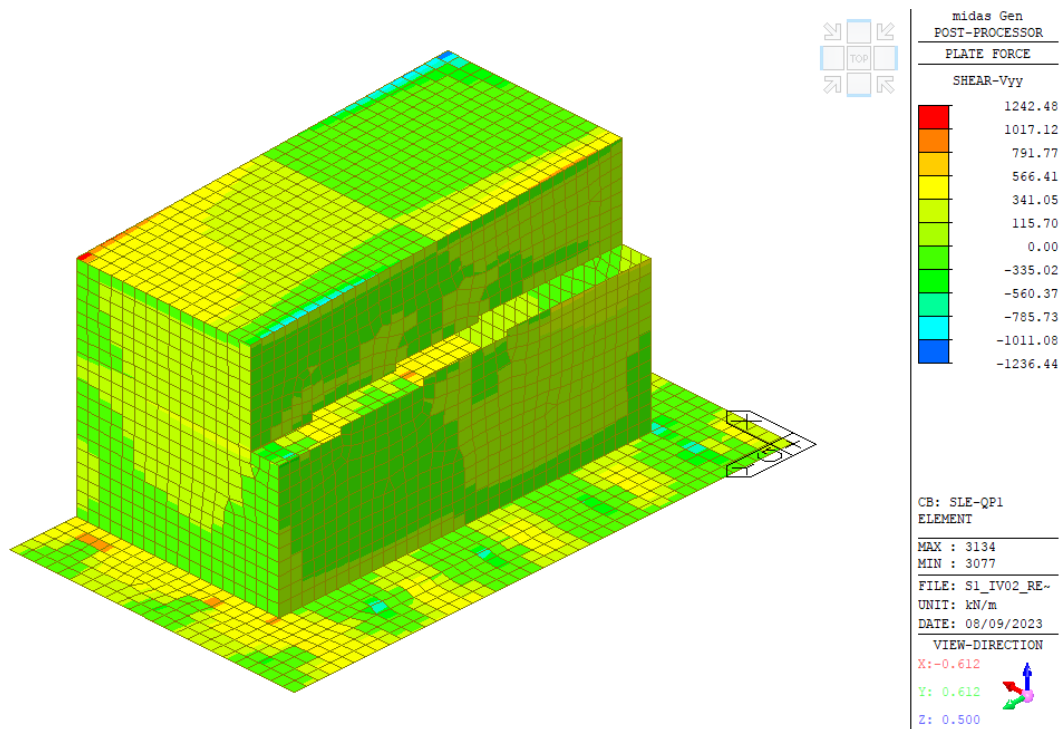
	SLE-R			SLE-F			SLE-QP		
	N _{min}	N _{max}	M _{max}	N _{min}	N _{max}	M _{max}	N _{min}	N _{max}	M _{max}
	[kN/m]	[kN/m]	[kNm/m]	[kN/m]	[kN/m]	[kNm/m]	[kN/m]	[kN/m]	[kNm/m]
Muro Frontale	459.64	770.13	817.14	469.99	764.06	810.69	245.18	539.25	686.37
Muro paraghiaia	437.64	746.82	264.20	437.81	739.62	264.13	328.77	630.58	263.24
Muri laterali	446.79	476.52	274.05	448.75	474.55	273.53	424.25	450.04	269.12
Platea	-	-	1143.53	-	-	1138.67	-	-	1081.09
Solettone	-	-	234.176	-	-	234.131	-	-	233.739

MANDATARIA HUB ENGINEERING <small>CONSORZIO STABILE SOCIETÀ CONSORTILE & S.R.L.</small>		MANDANTI HYpro		LINEA PESCARA – BARI RADDOPPIO DELLA TRATTA FERROVIARIA TERMOLI-LESINA LOTTO 2 e 3 – RADDOPPIO TERMOLI - RIPALTA							
IV02- Relazione di calcolo spalle	COMMESSA	LOTTO	FASE	ENTE	TIPO DOC	OPERA 7 DISCIPLINA			PROGR	REV	FOGLIO
	LI0B	02	E	ZZ	CL	IV	02	04	001	B	67

10.1.3 Verifiche elementi strutturali

Le verifiche strutturali sono state condotte come definito al cap. 9. Le sezioni di verifica sono rappresentate di seguito.



Figura 52: Sezioni di verifica

Le armature considerate per le verifiche sono:

MURO FRONTALE (IF: 65 kg/m³)

Φ26/10 cm in direzione orizzontale e verticale su entrambi i lati
 Spilli Φ12 ogni 40 cm in entrambe le direzioni.

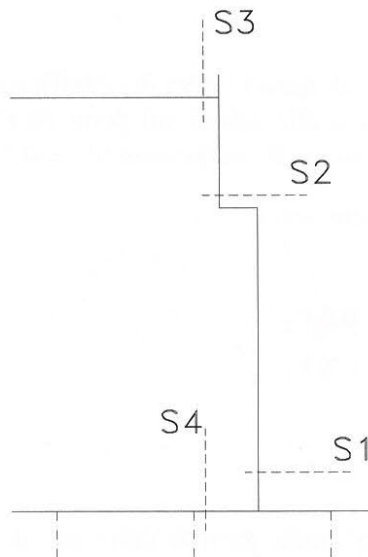
MURO PARAGHIAIA (IF: 145 kg/m³)

Φ18/10 cm in direzione orizzontale e verticale su entrambi i lati
 Spilli Φ12 ogni 40 cm in entrambe le direzioni.

MURI ANDATORI (IF: 110 kg/m³)

Φ22/10 cm in direzione orizzontale e verticale su entrambi i lati
 Spilli Φ12 ogni 40 cm in entrambe le direzioni.

PLATEA (IF: 70 kg/m³)

Φ26/10 cm in direzione orizzontale e verticale su entrambi i lati
 Cavallotti Φ12 ogni 40 cm in entrambe le direzioni.

SOLETTONE (IF: 80 kg/m³)

Φ20/10 cm in direzione orizzontale e verticale su entrambi i lati
 Cavallotti Φ12 ogni 40 cm in entrambe le direzioni.

Per l'intera spalla, l'I.F. totale è pari a **80 kg/m³**.

MANDATARIA HUB ENGINEERING <small>CONSORZIO STABILE SOCIETÀ CONSORTILE & S.R.L.</small>		MANDANTI HYpro		LINEA PESCARA – BARI RADDOPPIO DELLA TRATTA FERROVIARIA TERMOLI-LESINA LOTTO 2 e 3 – RADDOPPIO TERMOLI - RIPALTA										
IV02- Relazione di calcolo spalle				COMMESSA	LOTTO	FASE	ENTE	TIPO DOC	OPERA 7 DISCIPLINA			PROGR	REV	FOGLIO
				LI0B	02	E	ZZ	CL	IV	02	04	001	B	68

ID	Geometria			Materiali					
	B	H	c	f _{ck}	f _{yk}	γ _c	γ _s	FC	Cl. Espos.
	[mm]	[mm]	[mm]	[MPa]	[MPa]	[-]	[-]	[-]	[-]
Muro Frontale	1000	3000	63	32	450	1.5	1.15	1	XC4
Muro Paraghiaia	1000	600	63	32	450	1.5	1.15	1	XC4
Muri Andatori	1000	1200	63	32	450	1.5	1.15	1	XC4
Platea	1000	2500	63	25	450	1.5	1.15	1	XC2
Solettone	1000	1300	63	32	450	1.5	1.15	1	XC4

ID	Armatura						
	Tipo	B. Tese	B. Compr.	D staffe	N. bracc.	Passo	alpha
	[-]	[-]	[-]	[mm]	[-]	[mm]	[-]
Muro Frontale	AM	[10 26]	[10 26]	12	2.5	400	90
Muro Paraghiaia	AM	[10 18]	[10 18]	12	2.5	400	90
Muri Andatori	AM	[10 22]	[10 22]	12	2.5	400	90
Platea	AM	[10 26]	[10 26]	12	5	400	90
Solettone	AM	[10 20]	[10 20]	12	5	400	90

ID	SLU			SLE _{rara}		SLE _{freq}		SLE _{q.per.}	
	N	M	V	N	M	N	M	N	M
	[kN]	[kNm]	[kN]	[kN]	[kNm]	[kN]	[kNm]	[kN]	[kNm]
Muro Frontale	0	1096.07	546.03	459.64	817.14	469.99	810.686	245.175	686.374
Muro Paraghiaia	0	372.11	224.26	437.64	264.2	437.81	264.128	328.768	263.239
Muri Andatori	0	385.68	240.22	446.79	274.05	448.75	273.53	424.248	269.122
Platea	0	1553.07	1283.72	0	1143.53	0	1138.67	0	1081.088
Solettone	0	330.57	1405.17	0	234.18	0	234.131	0	233.739

Le verifiche a pressoflessione, a vantaggio di sicurezza, sono state condotte considerando un valore dello sforzo normale nullo.

ID	Verifica a pressoflessione												
	f _{cd}	f _{yd}	A _s	A _s '	ε _c	ε _s	ε _s '	x	N _{sd}	M _{sd}	M _{Rd}	M _{sd} /M _{Rd}	Verifica
	[MPa]	[MPa]	[mm ²]	[mm ²]	[-]	[-]	[-]	[mm]	[kN]	[kNm]	[kNm]	[-]	[-]
Muro Frontale	18.13	391.30	5309.29	5309.29	0.0035	-0.0019	0.0008	81.68	0.00	1096.07	6006.81	0.18	OK
Muro Paraghiaia	18.13	391.30	2544.69	2544.69	0.0035	-0.0019	0.0001	64.89	0.00	372.11	506.86	0.73	OK
Muri Andatori	18.13	391.30	3801.33	3801.33	0.0035	-0.0019	0.0005	73.97	0.00	385.68	1633.40	0.24	OK
Platea	14.17	391.30	5309.29	5309.29	0.0035	-0.0019	0.0010	87.34	0.00	1553.07	4959.88	0.31	OK
Solettone	18.13	391.30	3141.59	3141.59	0.0035	-0.0019	0.0003	69.62	0.00	330.57	1478.72	0.22	OK

IV02- Relazione di calcolo spalle

COMMESSA	LOTTO	FASE	ENTE	TIPO DOC	OPERA / DISCIPLINA			PROGR	REV	FOGLIO
LI0B	02	E	ZZ	CL	IV	02	04	001	B	69

Verifica a taglio							
ID	cot(θ)	V _{Sd}	V _{Rcd}	V _{Rsd}	V _{Rd}	V _{Sd} /V _{Rd}	Verifica
[-]	[-]	[kN]	[kN]	[kN]	[kN]	[-]	[-]
Muro Frontale	2.50	546.03	8264.11	1827.82	1827.82	0.30	OK
Muro Paraghiaia	2.50	224.26	1511.01	334.20	334.20	0.67	OK
Muri Andatori	2.50	240.22	3199.28	707.60	707.60	0.34	OK
Platea	2.50	1283.72	5357.20	3033.30	3033.30	0.42	OK
Solettone	2.50	1405.17	3480.66	1539.68	1539.68	0.91	OK

Verifica Tensionale - Comb. Quasi Permanente (t=0)							
ID	N _{Sd}	M _{Sd}	E _c	x	σ _{C,max}	0.4*f _{ck}	Verifica σ _c
[-]	[kN]	[kNm]	[MPa]	[mm]	[MPa]	[MPa]	[-]
Muro Frontale	245.18	686.37	33345.76	555.35	1.50	12.80	OK
Muro Paraghiaia	328.77	263.24	33345.76	138.40	10.35	12.80	OK
Muri Andatori	424.25	269.12	33345.76	348.89	3.03	12.80	OK
Platea	0.00	1081.09	31475.81	355.92	2.24	10.00	OK
Solettone	0.00	233.74	33345.76	190.66	1.83	12.80	OK

Verifica Tensionale - Comb. Rara (t=∞)													
ID	N _{Sd}	M _{Sd}	E _c	x	σ _{C,max}	0.60*f _{ck}	Verifica σ _c	σ _{s,max}	0.8*f _y	Verifica σ _s	σ _{s',max}	0.8*f _y	Verifica σ _{s'}
[-]	[kN]	[kNm]	[MPa]	[mm]	[MPa]	[MPa]	[-]	[MPa]	[MPa]	[-]	[MPa]	[MPa]	[-]
Muro Frontale	459.6	817.14	11115.2	1066.41	1.02	19.20	OK	-33.73	360.0	OK	18.09	360.0	OK
Muro Paraghiaia	437.6	264.20	11115.2	217.47	6.06	19.20	OK	-168.17	360.0	OK	81.30	360.0	OK
Muri Andatori	446.7	274.05	11115.2	638.15	1.36	19.20	OK	-20.14	360.0	OK	23.22	360.0	OK
Platea	0.00	1143.53	10491.9	546.75	1.36	15.00	OK	-94.25	360.0	OK	24.12	360.0	OK
Solettone	0.00	234.18	11115.2	291.67	1.06	19.20	OK	-64.93	360.0	OK	15.71	360.0	OK

Verifica Fessurazione - Comb. Frequente							
ID	N _{Sd}	M _{Sd}	x	σ _s	w _k	w _{lim}	Verifica
[-]	[kN]	[kNm]	[mm]	[MPa]	[mm]	[mm]	[-]
Muro Frontale	469.99	810.69	555.35	-41.19	0.00	0.20	OK
Muro Paraghiaia	437.81	264.13	138.40	-179.19	0.19	0.20	OK
Muri Andatori	448.75	273.53	348.89	-42.18	0.03	0.20	OK
Platea	0.00	1138.67	355.92	-92.20	0.09	0.20	OK
Solettone	0.00	234.13	190.66	-63.51	0.01	0.20	OK

MANDATARIA HUB ENGINEERING <small>CONSORZIO STABILE SOCIETÀ CONSORTILE & S.R.L.</small>		MANDANTI HYpro		LINEA PESCARA – BARI RADDOPPIO DELLA TRATTA FERROVIARIA TERMOLI-LESINA LOTTO 2 e 3 – RADDOPPIO TERMOLI - RIPALTA										
IV02- Relazione di calcolo spalle				COMMESSA	LOTTO	FASE	ENTE	TIPO DOC	OPERA 7 DISCIPLINA			PROGR	REV	FOGLIO
				LI0B	02	E	ZZ	CL	IV	02	04	001	B	70

ID	Verifica Fessurazione - Comb. Quasi Permanente						
	N_{sd}	M_{sd}	x	σ_s	w_k	w_{lim}	Verifica
	[kN]	[kNm]	[mm]	[MPa]	[mm]	[mm]	[-]
Muro Frontale	245.18	686.37	555.35	-40.39	0.01	0.20	OK
Muro Paraghiaia	328.77	263.24	138.40	- 187.68	0.19	0.20	OK
Muri Andatori	424.25	269.12	348.89	-43.11	0.03	0.20	OK
Platea	0.00	1081.09	355.92	-87.53	0.08	0.20	OK
Solettone	0.00	233.74	190.66	-63.40	0.01	0.20	OK

Come si evince dalle tabelle soprariportate tutte le verifiche agli SLU e agli SLE risultano soddisfatte.

MANDATARIA HUB ENGINEERING <small>CONSORZIO STABILE SOCIETÀ CONSORTILE & S.R.L.</small>		MANDANTI HYpro		LINEA PESCARA – BARI RADDOPPIO DELLA TRATTA FERROVIARIA TERMOLI-LESINA LOTTO 2 e 3 – RADDOPPIO TERMOLI - RIPALTA							
IV02- Relazione di calcolo spalle	COMMESSA	LOTTO	FASE	ENTE	TIPO DOC	OPERA 7 DISCIPLINA			PROGR	REV	FOGLIO
	LI0B	02	E	ZZ	CL	IV	02	04	001	B	71

11. ANALISI E VERIFICHE SPALLA S2

11.1.1 Risultati analisi

Si riportano di seguito i principali risultati ottenuti per la spalla S2.



Figura 53: Identificativo Nodi scarichi sui pali di fondazione

Tabella 10: Scarichi sui pali di fondazione

Node	Load	FX (kN)	FY (kN)	FZ (kN)	MX (kN*m)	MY (kN*m)	MZ (kN*m)
5	SLE-F1(max)	462.5802	12.62429	3834.903	92.53891	10.22465	0
6	SLE-F1(max)	462.3592	11.18501	3750.513	87.52827	121.6942	0
7	SLE-F1(max)	461.9803	9.79946	3530.484	87.28224	155.0301	0
8	SLE-F1(max)	455.1971	11.68243	3895.207	12.75259	27.28216	0
9	SLE-F1(max)	455.0866	10.19392	3812.093	24.89442	99.88857	0
10	SLE-F1(max)	454.755	8.506869	3635.883	59.46484	130.0459	0
11	SLE-F1(max)	447.253	9.880172	3838.025	-31.6544	30.20213	0
12	SLE-F1(max)	447.3375	8.54092	3775.487	-29.0332	72.51658	0
13	SLE-F1(max)	447.0662	7.120822	3642.733	-25.3603	105.4192	0
14	SLE-F1(max)	445.291	7.99902	3723.077	-81.6343	17.58167	0
15	SLE-F1(max)	445.2466	6.824592	3658.299	-88.7886	84.13043	0
16	SLE-F1(max)	444.9407	5.719572	3512.151	-115.17	112.0492	0
17	SLE-F1(max)	445.9532	6.998907	3484.099	-163.663	-0.88423	0
18	SLE-F1(max)	445.7469	5.789771	3427.895	-157.128	91.24983	0
19	SLE-F1(max)	445.4253	4.485932	3288.442	-153.334	125.1436	0
5	SLE-QP1	447.57	-1.71255	3604.542	86.65161	-45.5892	0
6	SLE-QP1	447.3269	-0.08535	3608.536	81.51827	56.96666	0
7	SLE-QP1	446.9419	1.632395	3486.206	80.66506	89.49241	0
8	SLE-QP1	446.5633	-2.64869	3677.65	3.348247	-29.9361	0

LINEA PESCARA – BARI

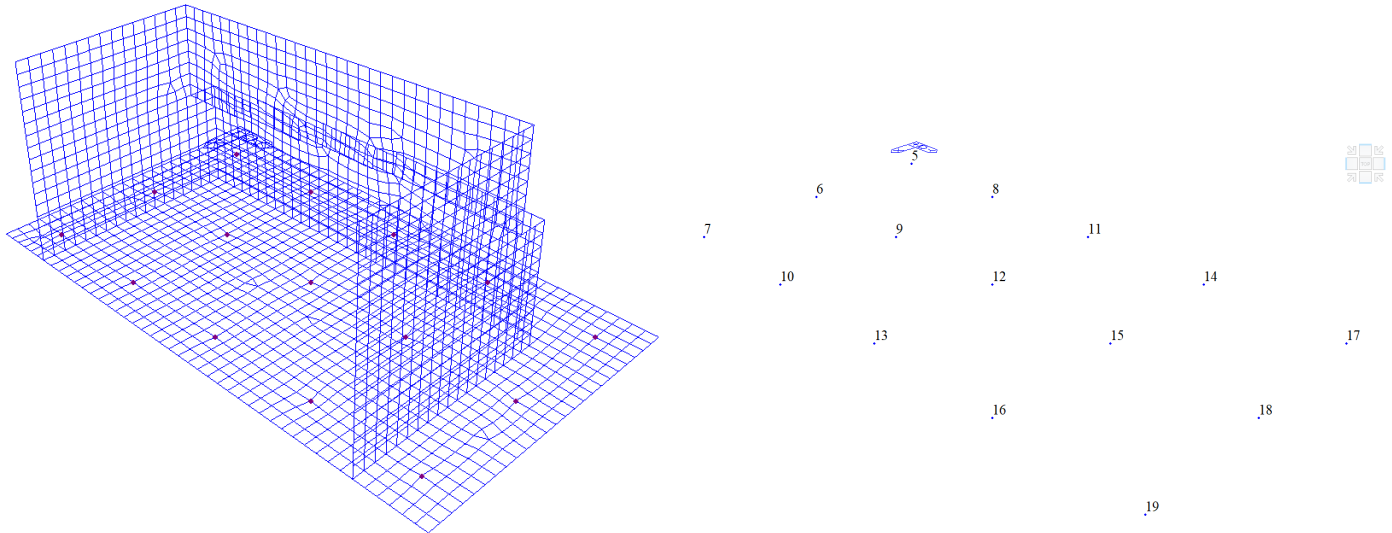
**RADDOPPIO DELLA TRATTA FERROVIARIA TERMOLI-LESINA
LOTTO 2 e 3 – RADDOPPIO TERMOLI - RIPALTA**

IV02- Relazione di calcolo spalle	COMMESSA	LOTTO	FASE	ENTE	TIPO DOC	OPERA 7 DISCIPLINA			PROGR	REV	FOGLIO
	LI0B	02	E	ZZ	CL	IV	02	04	001	B	72

9	SLE-QP1	446.4398	-1.07146	3685.155	15.79906	35.07175	0
10	SLE-QP1	446.1082	0.335183	3604.635	52.16398	66.27885	0
11	SLE-QP1	444.9802	-4.42565	3642.119	-43.6828	-26.5907	0
12	SLE-QP1	445.0555	-2.70803	3668.166	-39.4841	9.885116	0
13	SLE-QP1	444.7811	-1.05494	3626.596	-33.6705	44.2287	0
14	SLE-QP1	443.098	-6.27625	3548.69	-95.5594	-36.8994	0
15	SLE-QP1	443.0441	-4.40656	3569.021	-100.54	24.12613	0
16	SLE-QP1	442.7366	-2.45525	3505.461	-124.784	53.21793	0
17	SLE-QP1	440.7299	-7.25698	3336.433	-178.965	-52.6638	0
18	SLE-QP1	440.5146	-5.42926	3359.78	-170.157	35.12156	0
19	SLE-QP1	440.1887	-3.68492	3271.523	-163.911	68.45607	0
5	SLU-ENV(max)	764.9922	41.7722	5403.743	133.7889	32.54287	0
6	SLU-ENV(max)	764.7807	34.48478	5267.816	128.4317	189.0255	0
7	SLU-ENV(max)	764.272	34.93902	5072.334	130.7879	234.2072	0
8	SLU-ENV(max)	745.3236	40.4703	5480.083	20.88808	57.42367	0
9	SLU-ENV(max)	745.1327	33.02699	5350.865	40.4277	152.3995	0
10	SLU-ENV(max)	744.6003	33.03033	5222.734	94.9624	191.9822	0
11	SLU-ENV(max)	724.7951	37.93007	5397.309	-41.099	60.94929	0
12	SLU-ENV(max)	724.839	30.64511	5290.495	-39.25	109.203	0
13	SLU-ENV(max)	724.3449	30.97377	5228.247	-35.5239	152.1326	0
14	SLU-ENV(max)	712.1856	35.27019	5230.906	-111.536	41.1121	0
15	SLU-ENV(max)	712.0813	28.17846	5123.662	-127.257	127.4069	0
16	SLU-ENV(max)	711.5887	28.8879	5027.614	-170.013	164.1509	0
17	SLU-ENV(max)	709.7728	33.83873	4886.047	-228.088	12.64168	0
18	SLU-ENV(max)	709.5663	26.64389	4794.881	-223.601	141.3199	0
19	SLU-ENV(max)	709.1449	27.04484	4699.105	-222.166	187.7036	0
5	SLV-ENV(max)	1170.703	912.5419	5002.132	287.579	507.8503	0
6	SLV-ENV(max)	1170.814	969.7135	4184.72	269.532	627.682	0
7	SLV-ENV(max)	1170.396	1027.861	3352.118	244.0739	660.1497	0
8	SLV-ENV(max)	1153.82	912.0302	4790.962	239.4164	549.8483	0
9	SLV-ENV(max)	1153.22	968.4703	3933.405	222.6598	614.7601	0
10	SLV-ENV(max)	1152.586	1024.919	3258.562	211.6482	617.5831	0
11	SLV-ENV(max)	1198.741	910.6253	4507.188	206.9433	546.9487	0
12	SLV-ENV(max)	1198.376	966.643	3693.723	171.6672	554.8233	0
13	SLV-ENV(max)	1197.694	1021.92	3397.145	120.9478	547.6632	0
14	SLV-ENV(max)	1250.658	908.6356	4277.719	164.7416	498.1202	0
15	SLV-ENV(max)	1250.22	964.8942	3787.233	138.199	533.2044	0
16	SLV-ENV(max)	1249.527	1019.489	3521.003	78.59011	530.6952	0
17	SLV-ENV(max)	1301.434	907.2046	4234.537	75.24385	436.976	0
18	SLV-ENV(max)	1301.763	963.4377	3943.071	114.1956	498.5545	0
19	SLV-ENV(max)	1301.413	1017.638	3682.899	165.3623	522.2749	0

MANDATARIA  CONSORZIO STABILE SOCIETÀ CONSORTILE & S.R.L.	MANDANTI 	LINEA PESCARA – BARI RADDOPPIO DELLA TRATTA FERROVIARIA TERMOLI-LESINA LOTTO 2 e 3 – RADDOPPIO TERMOLI - RIPALTA									
		IV02- Relazione di calcolo spalle	COMMESSA	LOTTO	FASE	ENTE	TIPO DOC	OPERA 7 DISCIPLINA			PROGR
LI0B	02		E	ZZ	CL	IV	02	04	001	B	73

5	SLE-R-ENV(max)	470.4099	23.79334	3847.136	95.22572	14.55484	0
6	SLE-R-ENV(max)	470.2018	19.70903	3763.047	90.18459	125.9088	0
7	SLE-R-ENV(max)	469.8257	15.66143	3542.42	89.84636	159.1388	0
8	SLE-R-ENV(max)	460.6133	22.86099	3903.154	15.83971	31.76455	0
9	SLE-R-ENV(max)	460.5029	18.72238	3820.448	27.83331	104.2889	0
10	SLE-R-ENV(max)	460.1691	14.37096	3643.86	62.15633	134.215	0
11	SLE-R-ENV(max)	450.272	21.06501	3849.129	-28.4468	34.7569	0
12	SLE-R-ENV(max)	450.3518	17.0718	3779.749	-26.0561	77.10749	0
13	SLE-R-ENV(max)	450.0765	12.98669	3646.84	-22.7867	109.7712	0
14	SLE-R-ENV(max)	445.9099	19.18566	3737.573	-78.4766	22.04222	0
15	SLE-R-ENV(max)	445.8607	15.35564	3665.861	-85.8068	88.95678	0
16	SLE-R-ENV(max)	445.5525	11.5838	3512.679	-112.656	116.7092	0
17	SLE-R-ENV(max)	448.6842	18.18062	3501.244	-160.84	3.363933	0
18	SLE-R-ENV(max)	448.4867	14.31808	3438.334	-154.382	96.10416	0
19	SLE-R-ENV(max)	448.1657	10.34625	3291.758	-150.784	130.0335	0
5	SLE-F1(min)	440.6367	-31.4695	3449.631	80.87894	-81.8104	0
6	SLE-F1(min)	440.3697	-23.4474	3511.522	73.98851	14.43263	0
7	SLE-F1(min)	439.9821	-15.3061	3453.467	72.11593	46.38357	0
8	SLE-F1(min)	442.6818	-32.4399	3532.867	-9.11273	-67.0323	0
9	SLE-F1(min)	442.5601	-24.4533	3599.672	3.699617	-7.41446	0
10	SLE-F1(min)	442.2288	-16.6121	3581.967	42.60178	24.41859	0
11	SLE-F1(min)	444.1175	-34.2524	3513.631	-60.0993	-63.2819	0
12	SLE-F1(min)	444.1982	-26.1135	3597.271	-53.6532	-30.7567	0
13	SLE-F1(min)	443.9251	-18.0099	3615.317	-44.837	4.472689	0
14	SLE-F1(min)	438.9737	-36.1262	3439.199	-114.931	-71.9594	0
15	SLE-F1(min)	438.917	-27.8291	3514.141	-116.717	-14.3349	0
16	SLE-F1(min)	438.6114	-19.4086	3501.515	-137.966	15.50768	0
17	SLE-F1(min)	430.2173	-37.1014	3248.132	-200.683	-85.9248	0
18	SLE-F1(min)	429.9713	-28.8499	3322.31	-188.452	-0.55861	0
19	SLE-F1(min)	429.6429	-20.629	3249.011	-178.57	32.45577	0
5	SLU-ENV(min)	581.2262	-58.1819	4705.94	108.4516	-196.933	0
6	SLU-ENV(min)	580.7948	-43.7527	4904.554	102.1031	-61.5692	0
7	SLU-ENV(min)	580.2261	-36.7401	4803.131	101.589	-14.8581	0
8	SLU-ENV(min)	595.6452	-59.616	4826.359	-20.8438	-179.021	0
9	SLU-ENV(min)	595.4742	-45.241	5038.005	1.106689	-96.2789	0
10	SLU-ENV(min)	595.0425	-38.7412	5002.728	60.11007	-47.0295	0
11	SLU-ENV(min)	609.2906	-62.2721	4792.255	-94.8972	-174.028	0
12	SLU-ENV(min)	609.4328	-47.6872	5039.671	-83.9073	-130.412	0
13	SLU-ENV(min)	609.0943	-40.8901	5059.452	-69.9636	-75.5791	0
14	SLU-ENV(min)	614.148	-65.0134	4680.648	-173.572	-182.905	0
15	SLU-ENV(min)	614.0788	-50.2151	4907.317	-176.764	-103.688	0

LINEA PESCARA – BARI

**RADDOPPIO DELLA TRATTA FERROVIARIA TERMOLI-LESINA
LOTTO 2 e 3 – RADDOPPIO TERMOLI - RIPALTA**

IV02- Relazione di calcolo spalle	COMMESSA	LOTTO	FASE	ENTE	TIPO DOC	OPERA 7 DISCIPLINA			PROGR	REV	FOGLIO
	LI0B	02	E	ZZ	CL	IV	02	04	001	B	74

16	SLU-ENV(min)	613.6783	-43.0343	4889.667	-211.155	-57.5667	0
17	SLU-ENV(min)	607.4084	-66.424	4405.788	-295.618	-197.405	0
18	SLU-ENV(min)	607.0365	-51.7144	4615.872	-279.082	-77.9371	0
19	SLU-ENV(min)	606.5474	-44.8881	4507.817	-266.08	-30.4862	0
5	SLV-ENV(min)	547.7592	-954.238	2850.426	-98.9404	-43.4741	0
6	SLV-ENV(min)	548.2989	-1008.39	2863.402	-154.095	29.01557	0
7	SLV-ENV(min)	548.2568	-1060.87	2660.554	-210.565	59.5361	0
8	SLV-ENV(min)	563.4939	-955.282	3247.96	-200.592	-14.1827	0
9	SLV-ENV(min)	563.3887	-1009.69	3235.875	-183.554	39.21398	0
10	SLV-ENV(min)	563.0869	-1063.07	2916.069	-107.43	71.50094	0
11	SLV-ENV(min)	517.4645	-956.42	3515.444	-256.764	13.99248	0
12	SLV-ENV(min)	517.1357	-1011.61	3475.311	-217.721	58.43692	0
13	SLV-ENV(min)	516.6052	-1066.02	2849.489	-162.263	98.19694	0
14	SLV-ENV(min)	465.4593	-957.103	3618.722	-309.744	29.95483	0
15	SLV-ENV(min)	465.1013	-1013.58	3251.889	-274.289	112.325	0
16	SLV-ENV(min)	464.7683	-1069.51	2531.525	-269.041	149.2055	0
17	SLV-ENV(min)	413.8447	-957.356	3310.162	-376.851	15.85236	0
18	SLV-ENV(min)	413.9981	-1014.6	2822.692	-337.567	131.1889	0
19	SLV-ENV(min)	413.9205	-1072.5	2081.376	-301.482	177.219	0
5	SLE-R-ENV(min)	432.8071	-42.6386	3437.398	78.19213	-86.1406	0
6	SLE-R-ENV(min)	432.5272	-31.9715	3498.987	71.33219	10.21811	0
7	SLE-R-ENV(min)	432.1367	-21.168	3441.531	69.55181	42.2749	0
8	SLE-R-ENV(min)	437.2656	-43.6184	3524.92	-12.1999	-71.5147	0
9	SLE-R-ENV(min)	437.1437	-32.9817	3591.317	0.76073	-11.8148	0
10	SLE-R-ENV(min)	436.8147	-22.4762	3573.989	39.91028	20.2495	0
11	SLE-R-ENV(min)	441.0986	-45.4373	3502.527	-63.3068	-67.8367	0
12	SLE-R-ENV(min)	441.184	-34.6444	3593.009	-56.6303	-35.3477	0
13	SLE-R-ENV(min)	440.9148	-23.8758	3611.21	-47.4107	0.12067	0
14	SLE-R-ENV(min)	438.3548	-47.3129	3424.703	-118.089	-76.42	0
15	SLE-R-ENV(min)	438.3029	-36.3602	3506.579	-119.699	-19.1612	0
16	SLE-R-ENV(min)	437.9996	-25.2728	3500.987	-140.481	10.8477	0
17	SLE-R-ENV(min)	427.4862	-48.2831	3230.987	-203.507	-90.173	0
18	SLE-R-ENV(min)	427.2314	-37.3782	3311.871	-191.198	-5.41294	0
19	SLE-R-ENV(min)	426.9025	-26.4893	3245.695	-181.119	27.56585	0

IV02- Relazione di calcolo spalle

COMMESSA	LOTTO	FASE	ENTE	TIPO DOC	OPERA 7 DISCIPLINA			PROGR	REV	FOGLIO
LI0B	02	E	ZZ	CL	IV	02	04	001	B	75



Figura 54: Deformazioni per peso proprio



Figura 55: Sforzo normale involuppo SLU

IV02- Relazione di calcolo spalle

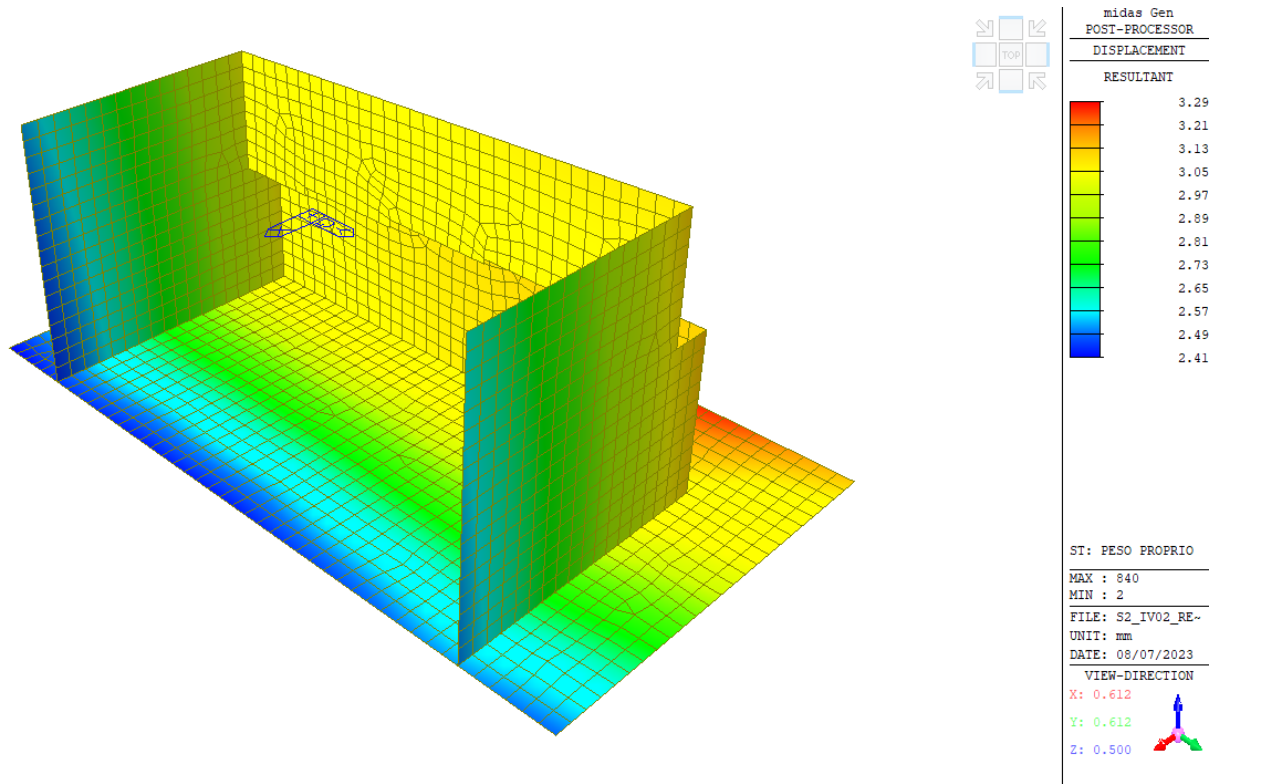
COMMESSA	LOTTO	FASE	ENTE	TIPO DOC	OPERA 7 DISCIPLINA			PROGR	REV	FOGLIO
LI0B	02	E	ZZ	CL	IV	02	04	001	B	76

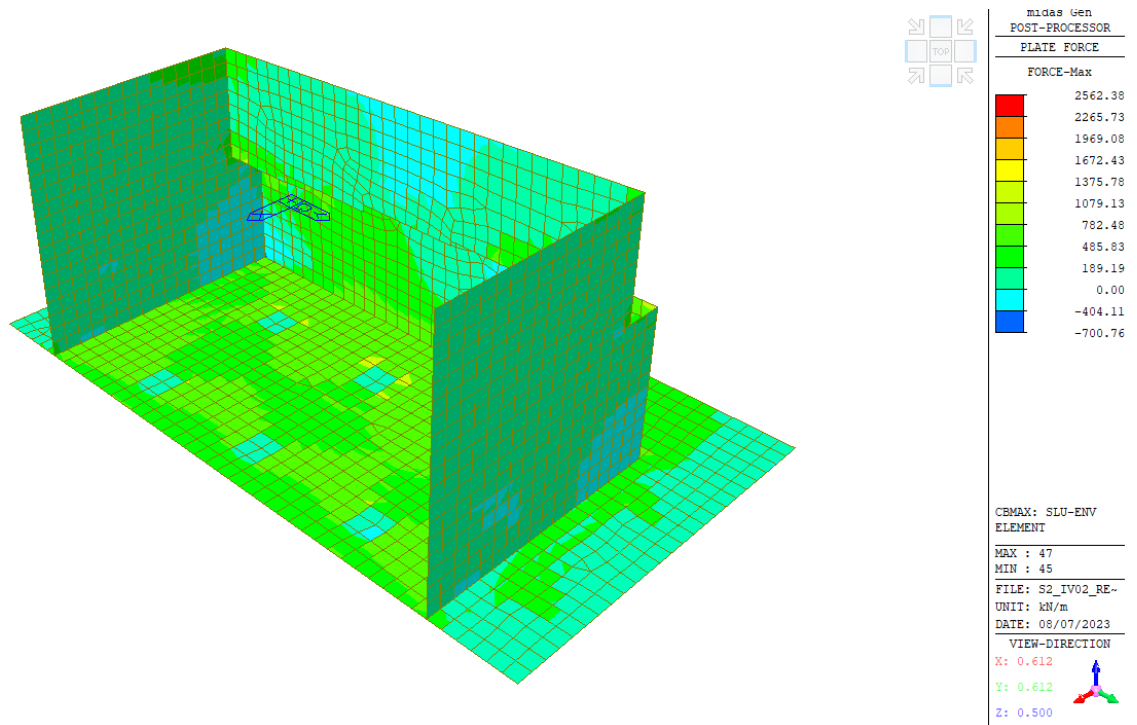

Figura 56: Sforzo Normale involuppo SLV



Figura 57: Sforzo normale involuppo SLE Rara

IV02- Relazione di calcolo spalle

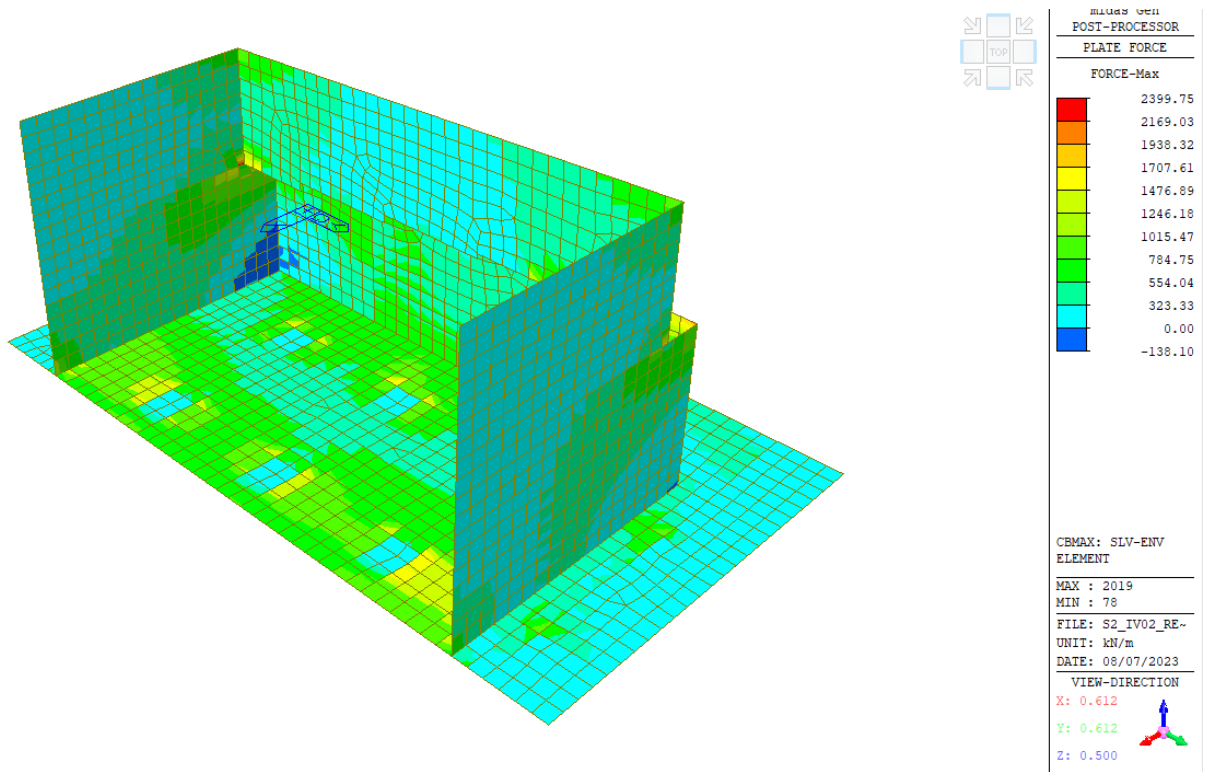
COMMESSA	LOTTO	FASE	ENTE	TIPO DOC	OPERA 7 DISCIPLINA			PROGR	REV	FOGLIO
LI0B	02	E	ZZ	CL	IV	02	04	001	B	77

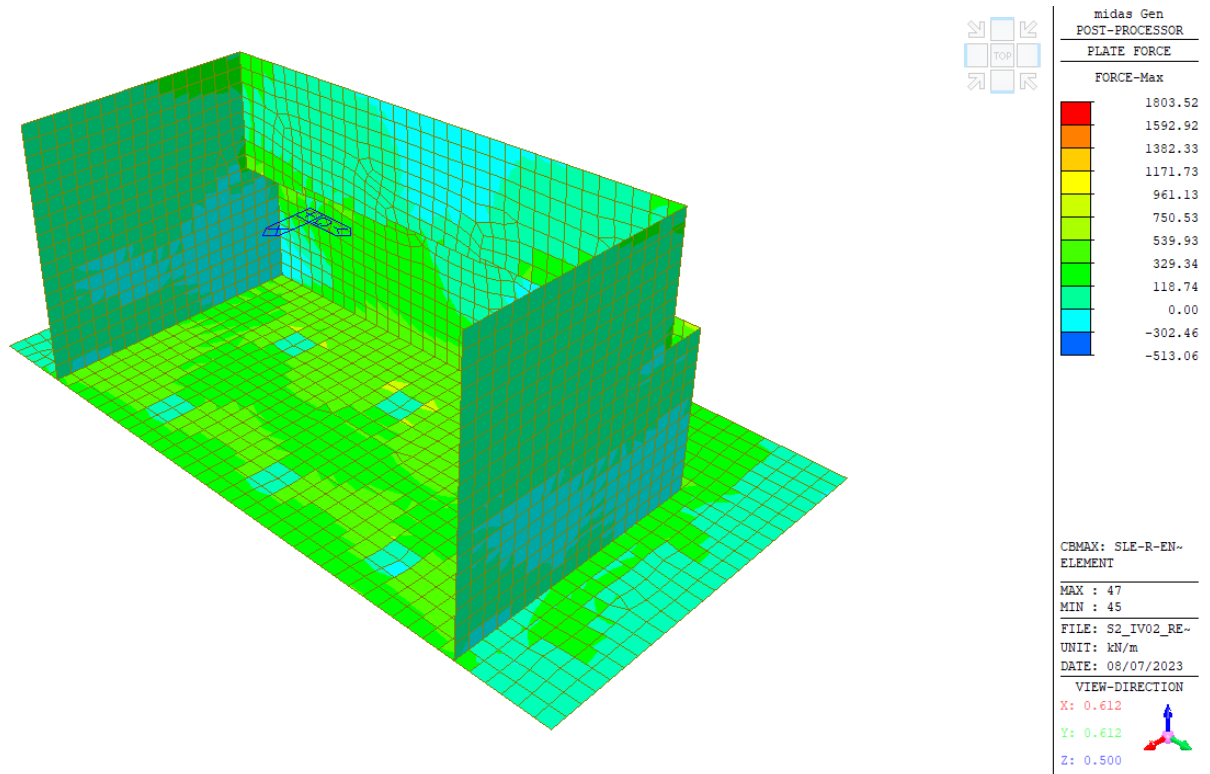

Figura 58: Sforzo normale involuppo SLE Frequente



Figura 59: Sforzo Normale involuppo SLE Quasi Permanente

IV02- Relazione di calcolo spalle

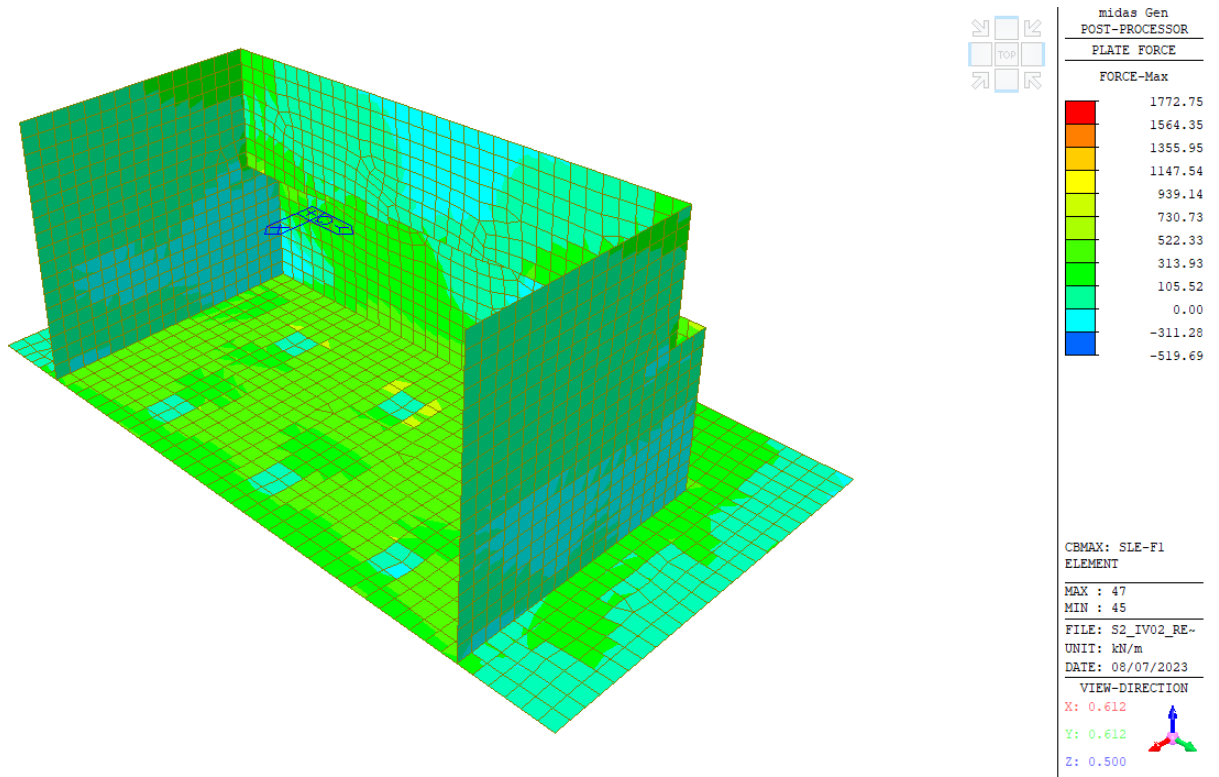
COMMESSA	LOTTO	FASE	ENTE	TIPO DOC	OPERA 7 DISCIPLINA			PROGR	REV	FOGLIO
LI0B	02	E	ZZ	CL	IV	02	04	001	B	78

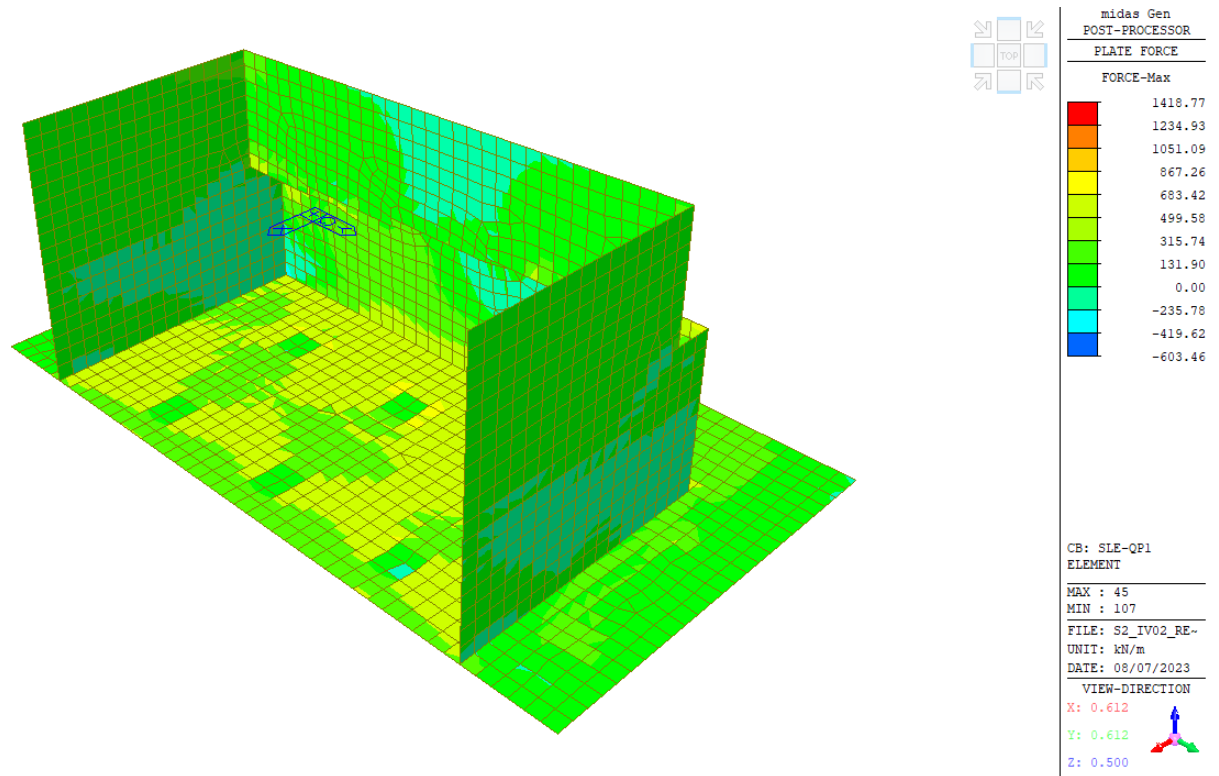

Figura 60: Momento Mxx involucro SLU



Figura 61: Momento Mxx involucro SLV

IV02- Relazione di calcolo spalle

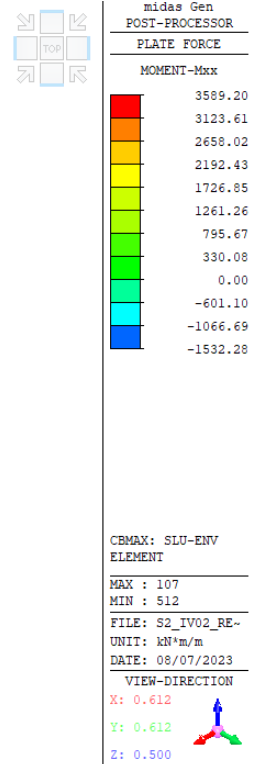
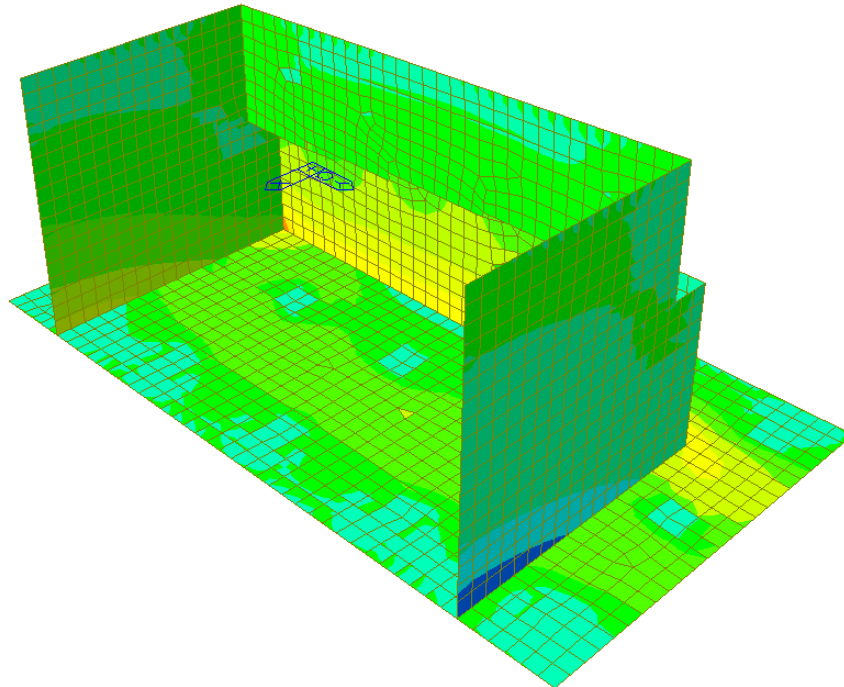
COMMESSA	LOTTO	FASE	ENTE	TIPO DOC	OPERA 7 DISCIPLINA			PROGR	REV	FOGLIO
LI0B	02	E	ZZ	CL	IV	02	04	001	B	79

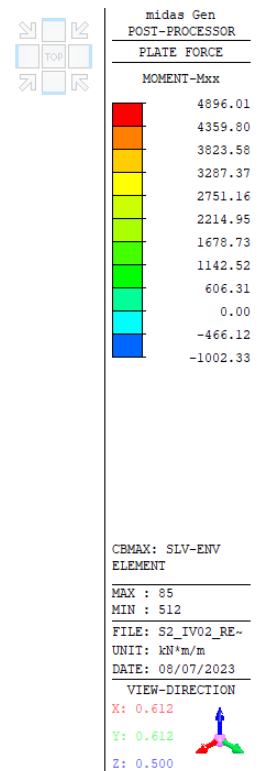
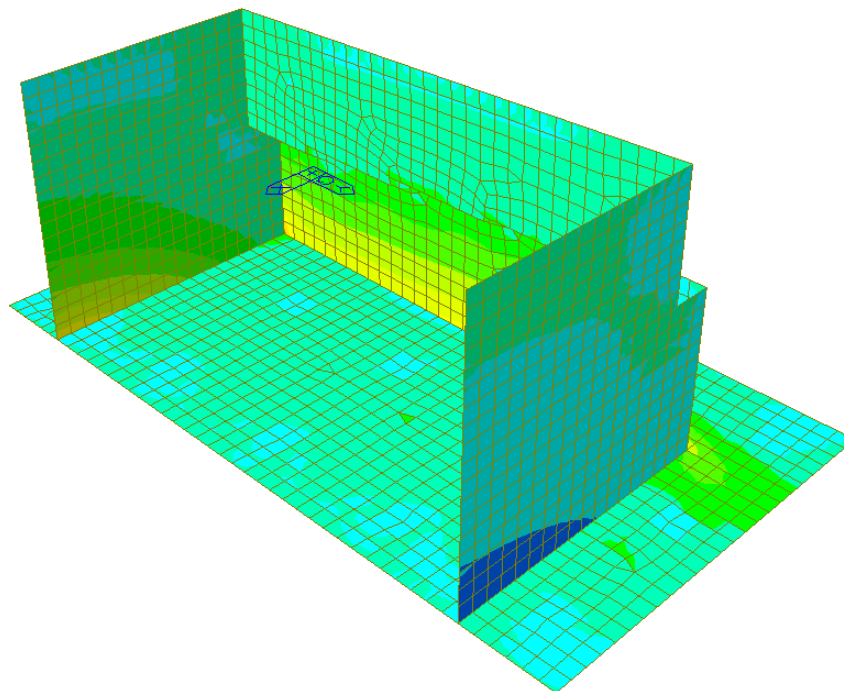

Figura 62: Momento Mxx involucro SLE Rara



Figura 63: Momento Mxx involucro SLE Frequente

IV02- Relazione di calcolo spalle

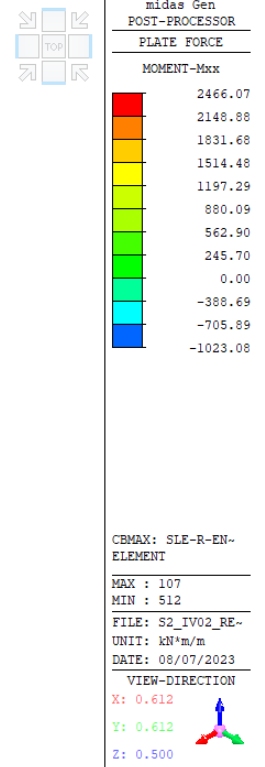
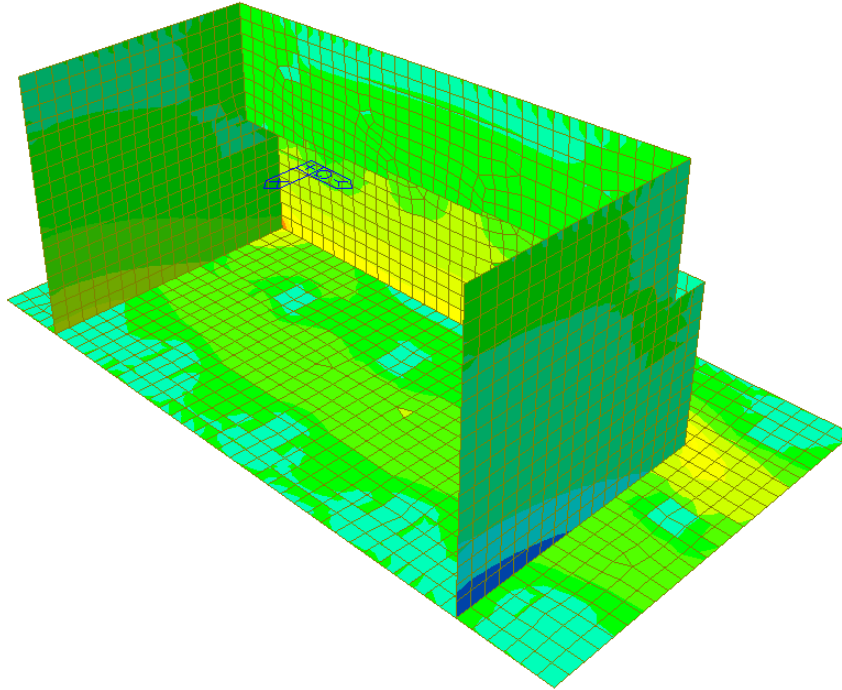
COMMESSA	LOTTO	FASE	ENTE	TIPO DOC	OPERA 7 DISCIPLINA			PROGR	REV	FOGLIO
LI0B	02	E	ZZ	CL	IV	02	04	001	B	80

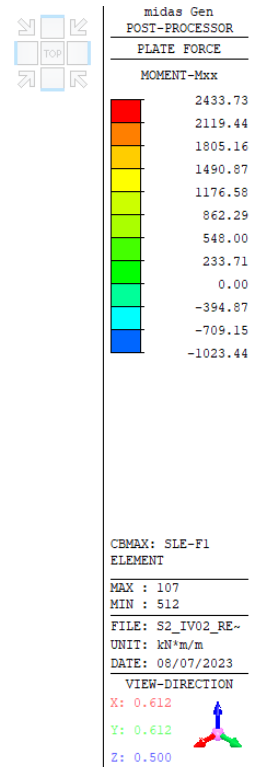
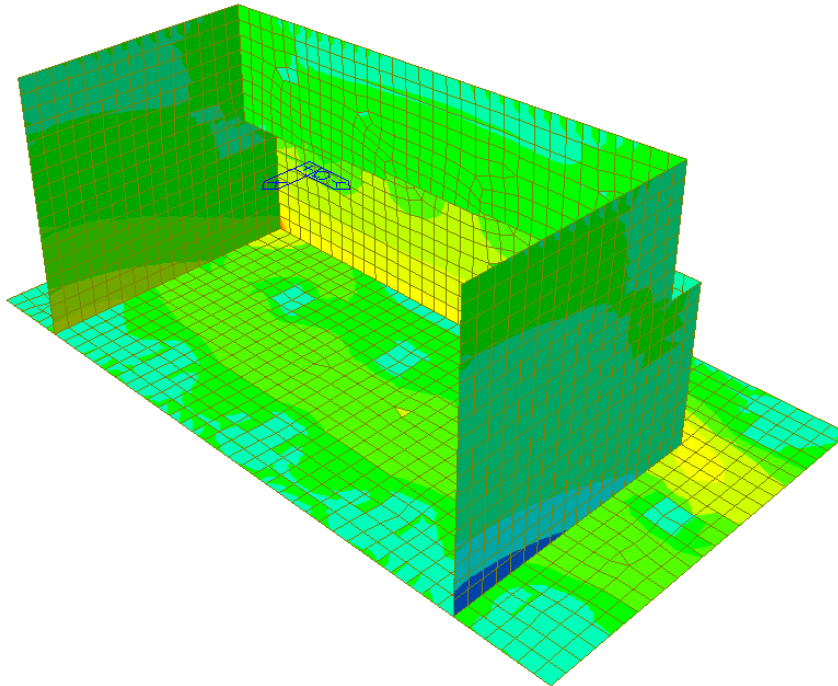

Figura 64: Momento Mxx involucro SLE Quasi Permanente



Figura 65: Taglio involucro Vxx SLU

IV02- Relazione di calcolo spalle

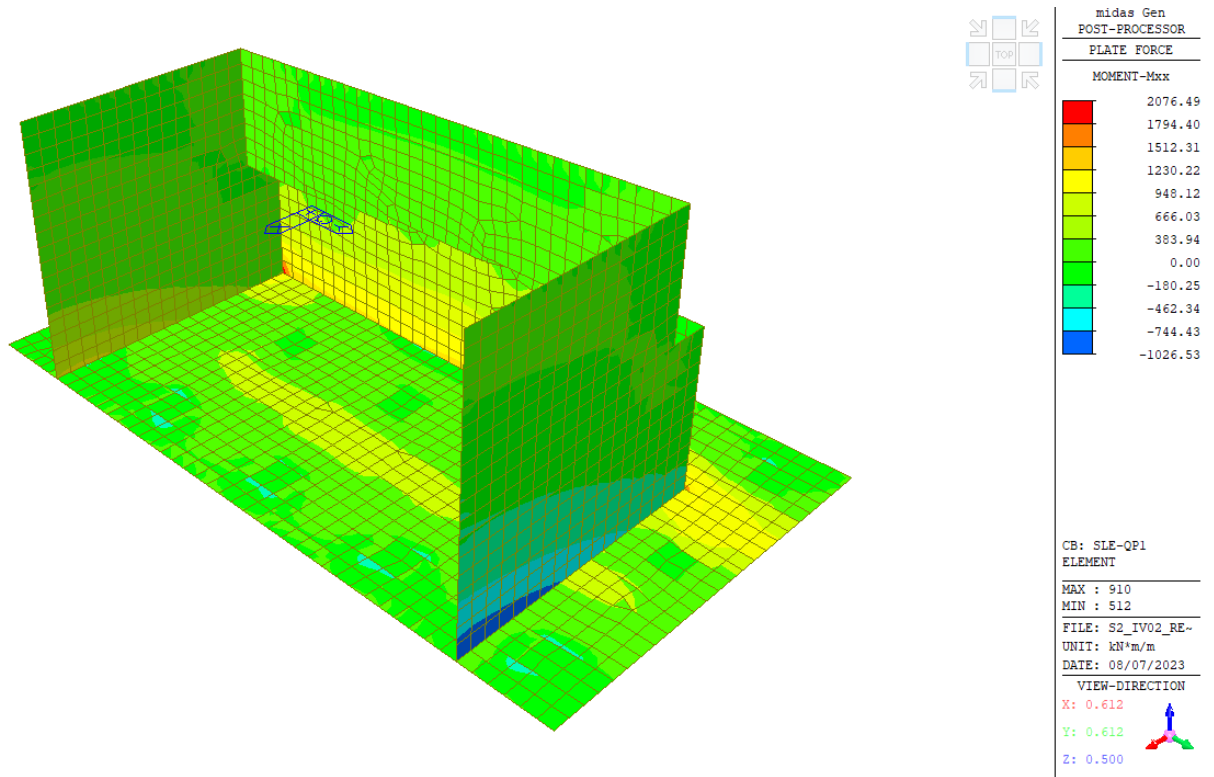
COMMESSA	LOTTO	FASE	ENTE	TIPO DOC	OPERA 7 DISCIPLINA			PROGR	REV	FOGLIO
LI0B	02	E	ZZ	CL	IV	02	04	001	B	81

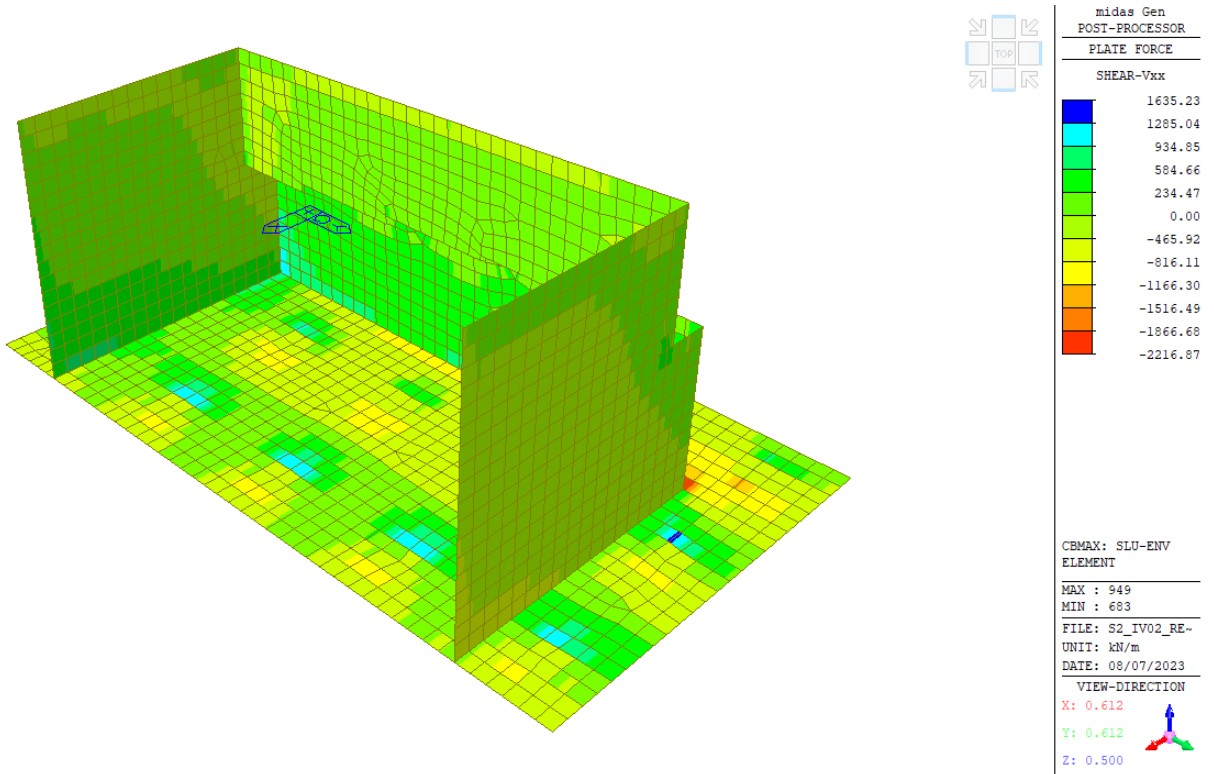

Figura 66: Taglio Vxx involuppo SLV



Figura 67: Taglio Vxx involuppo SLE Rara

MANDATARIA HUB ENGINEERING <small>CONSORZIO STABILE SOCIETÀ CONSORTILI & S.R.L.</small>		MANDANTI HYpro		LINEA PESCARA – BARI RADDOPPIO DELLA TRATTA FERROVIARIA TERMOLI-LESINA LOTTO 2 e 3 – RADDOPPIO TERMOLI - RIPALTA							
IV02- Relazione di calcolo spalle	COMMESSA	LOTTO	FASE	ENTE	TIPO DOC	OPERA 7 DISCIPLINA			PROGR	REV	FOGLIO
	LI0B	02	E	ZZ	CL	IV	02	04	001	B	82

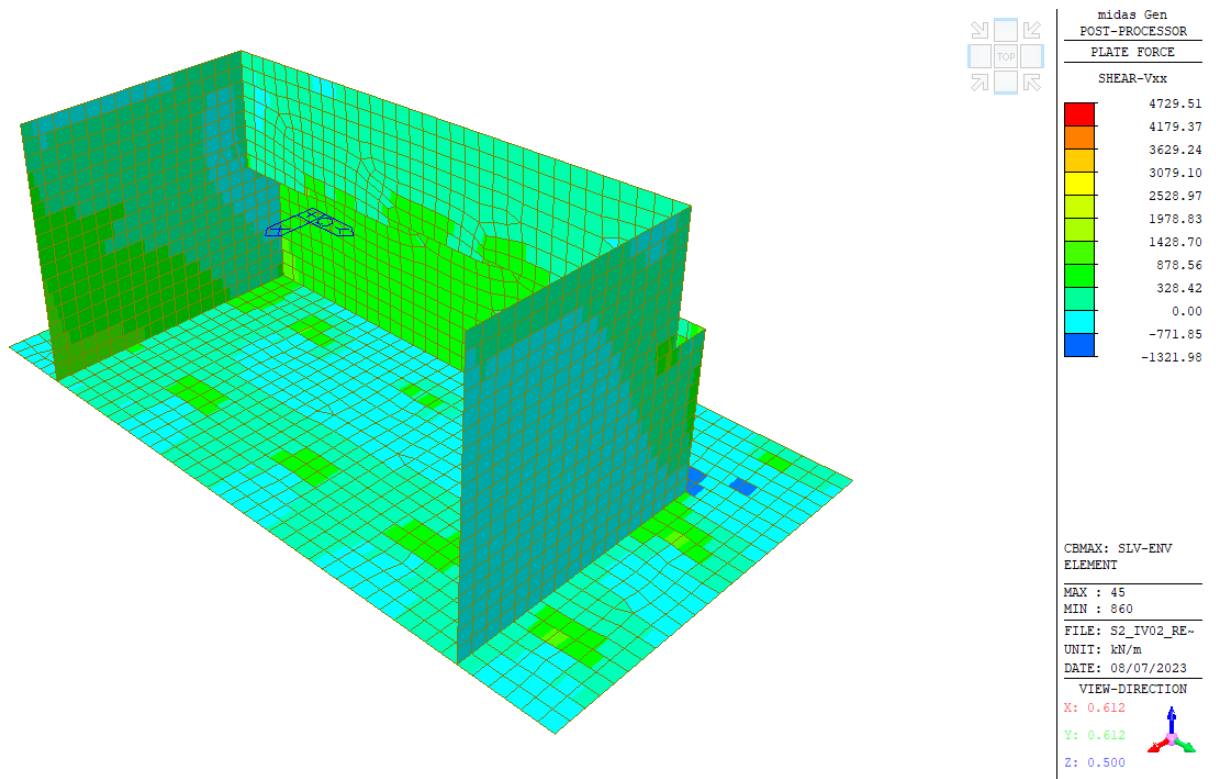

Figura 68: Taglio Vxx involucro SLE Frequente

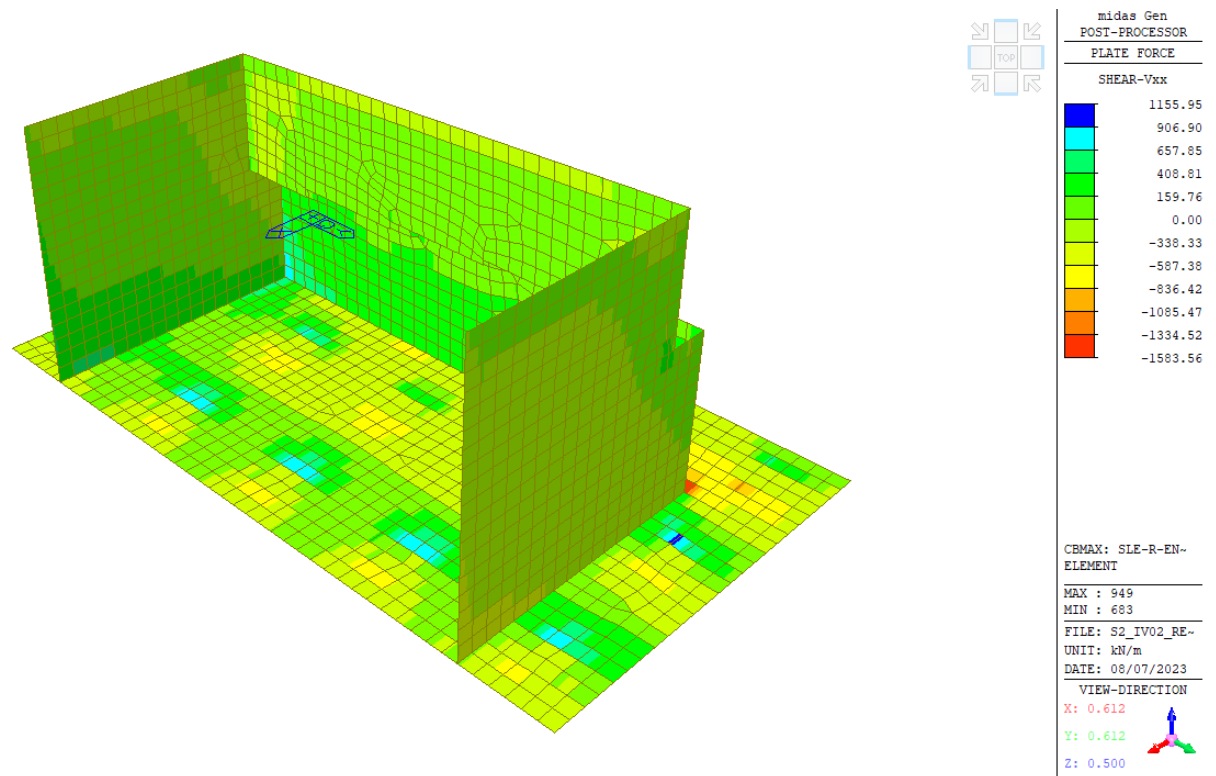

Figura 69: Taglio Vxx involucro SLE Quasi Permanente

IV02- Relazione di calcolo spalle

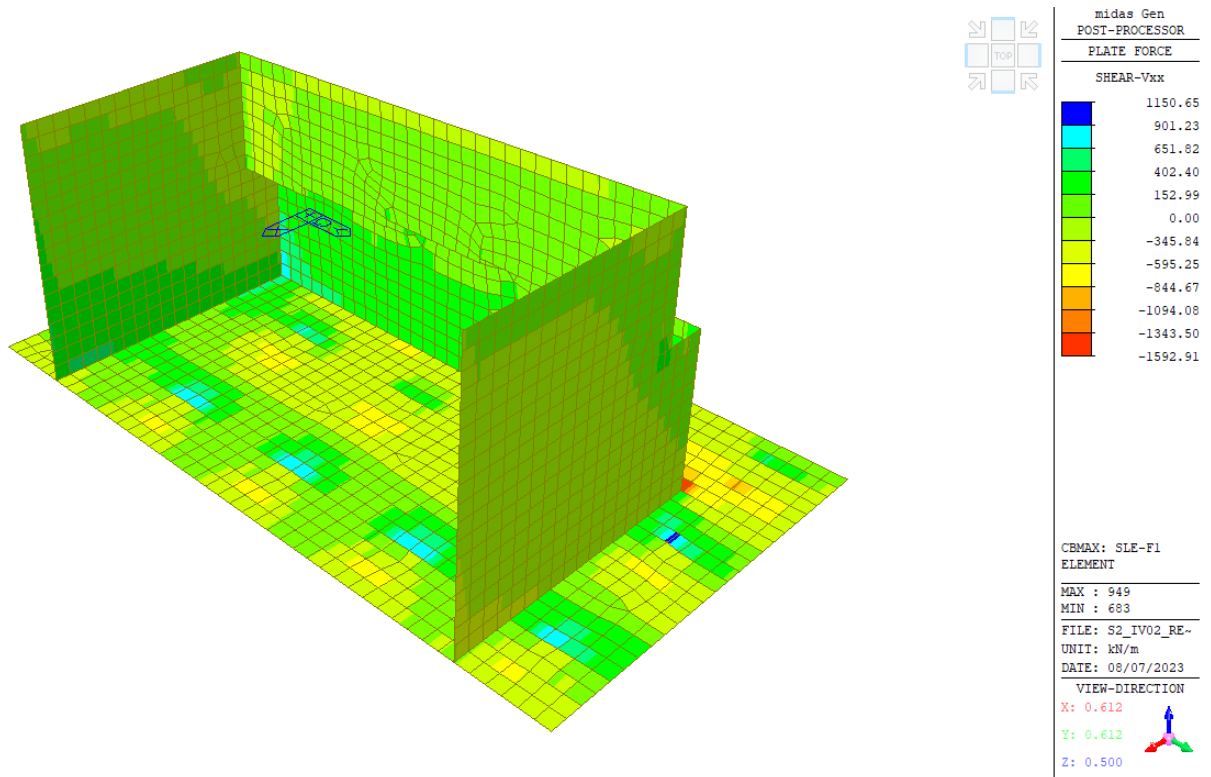
COMMESSA	LOTTO	FASE	ENTE	TIPO DOC	OPERA 7 DISCIPLINA			PROGR	REV	FOGLIO
LI0B	02	E	ZZ	CL	IV	02	04	001	B	83

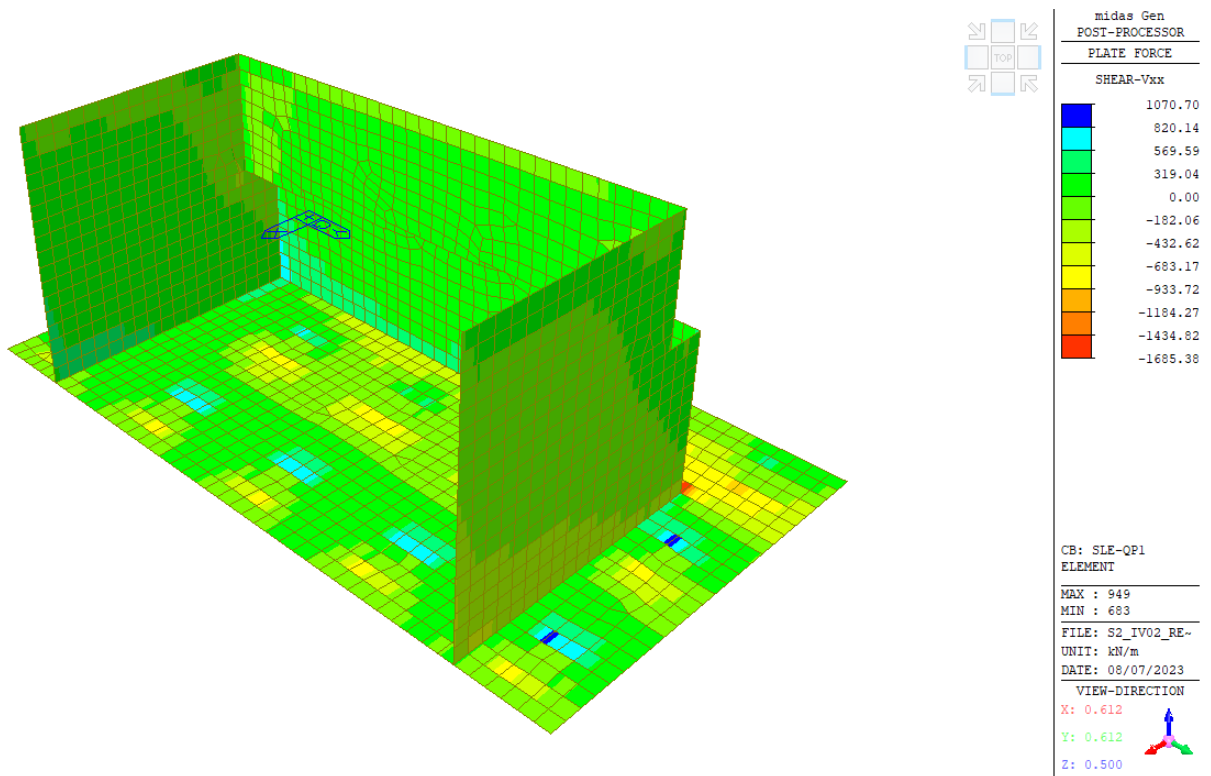

Figura 70: Taglio Vyy involucro SLU



Figura 71: Taglio Vyy involucro SLV

IV02- Relazione di calcolo spalle

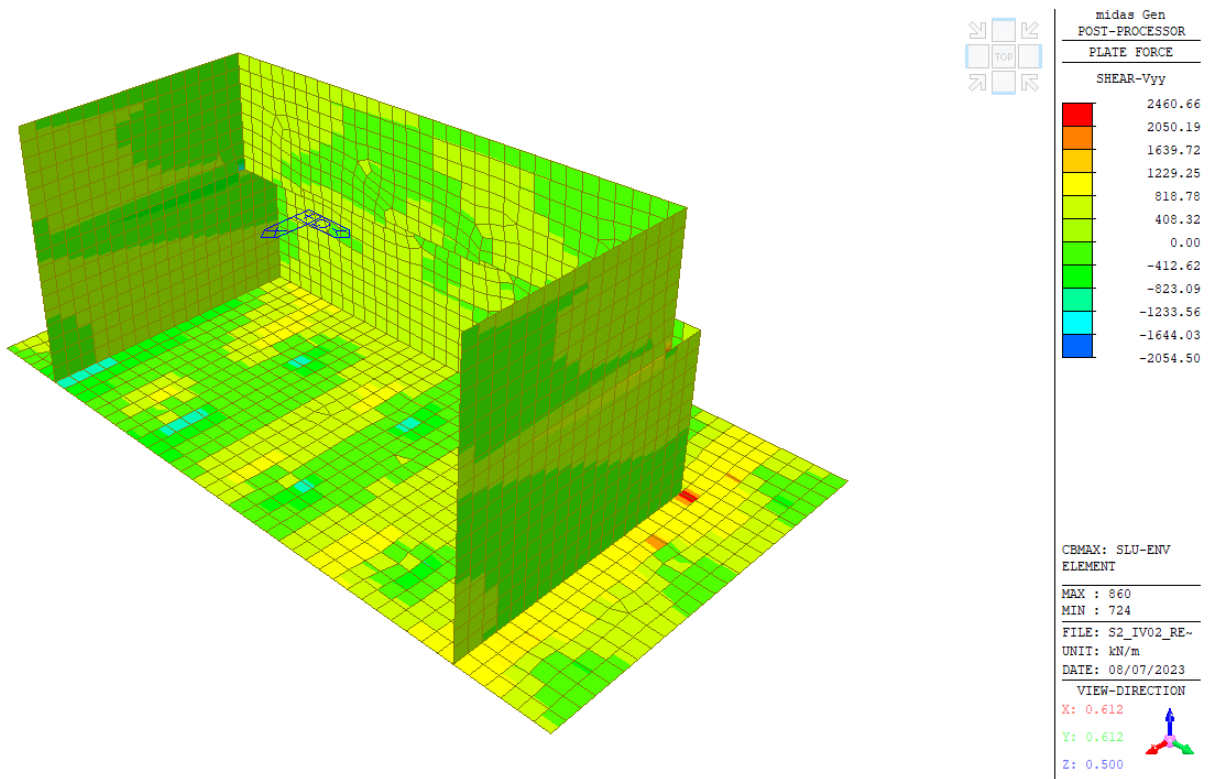
COMMESSA	LOTTO	FASE	ENTE	TIPO DOC	OPERA 7 DISCIPLINA			PROGR	REV	FOGLIO
LI0B	02	E	ZZ	CL	IV	02	04	001	B	84

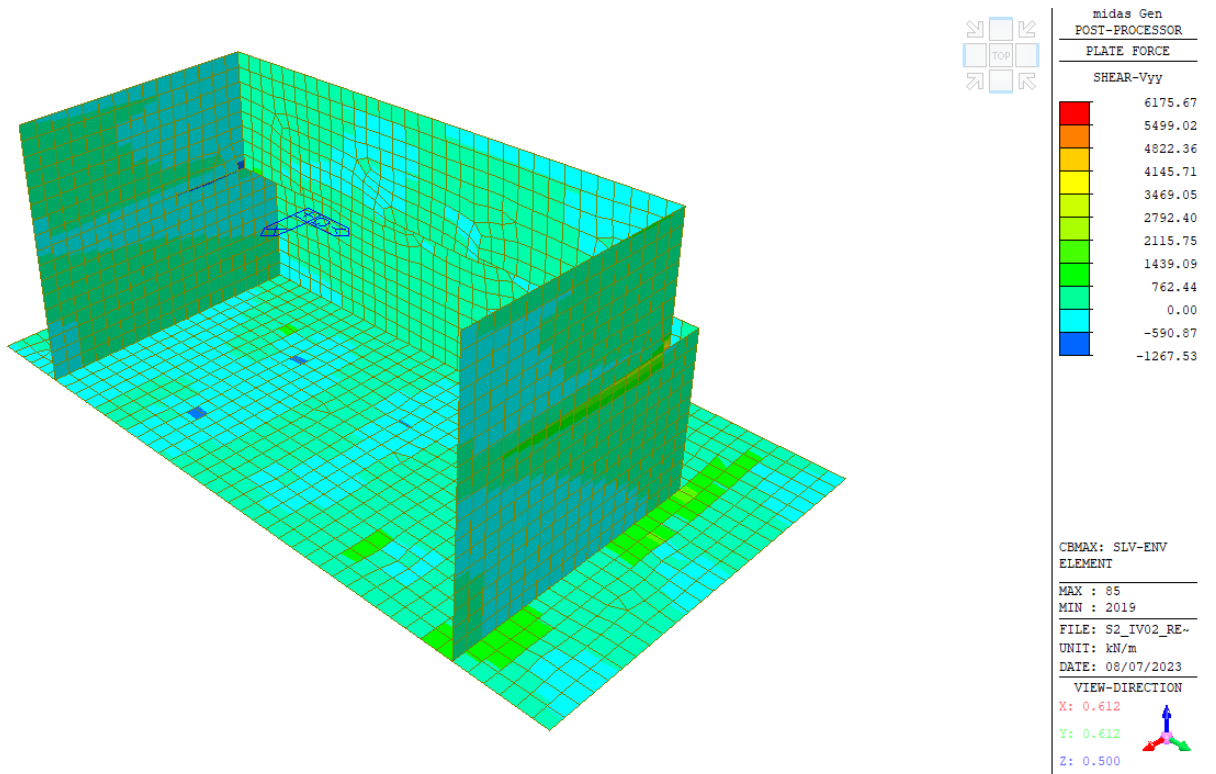

Figura 72: Taglio Vyy inviluppo SLE Rara



Figura 73: Taglio Vyy inviluppo Frequente

MANDATARIA HUB ENGINEERING <small>CONSORZIO STABILE SOCIETÀ CONSORTILE & S.R.L.</small>	MANDANTI HYpro	LINEA PESCARA – BARI RADDOPPIO DELLA TRATTA FERROVIARIA TERMOLI-LESINA LOTTO 2 e 3 – RADDOPPIO TERMOLI - RIPALTA									
		IV02- Relazione di calcolo spalle	COMMESSA LI0B	LOTTO 02	FASE E	ENTE ZZ	TIPO DOC CL	OPERA 7 DISCIPLINA IV 02 04			PROGR 001

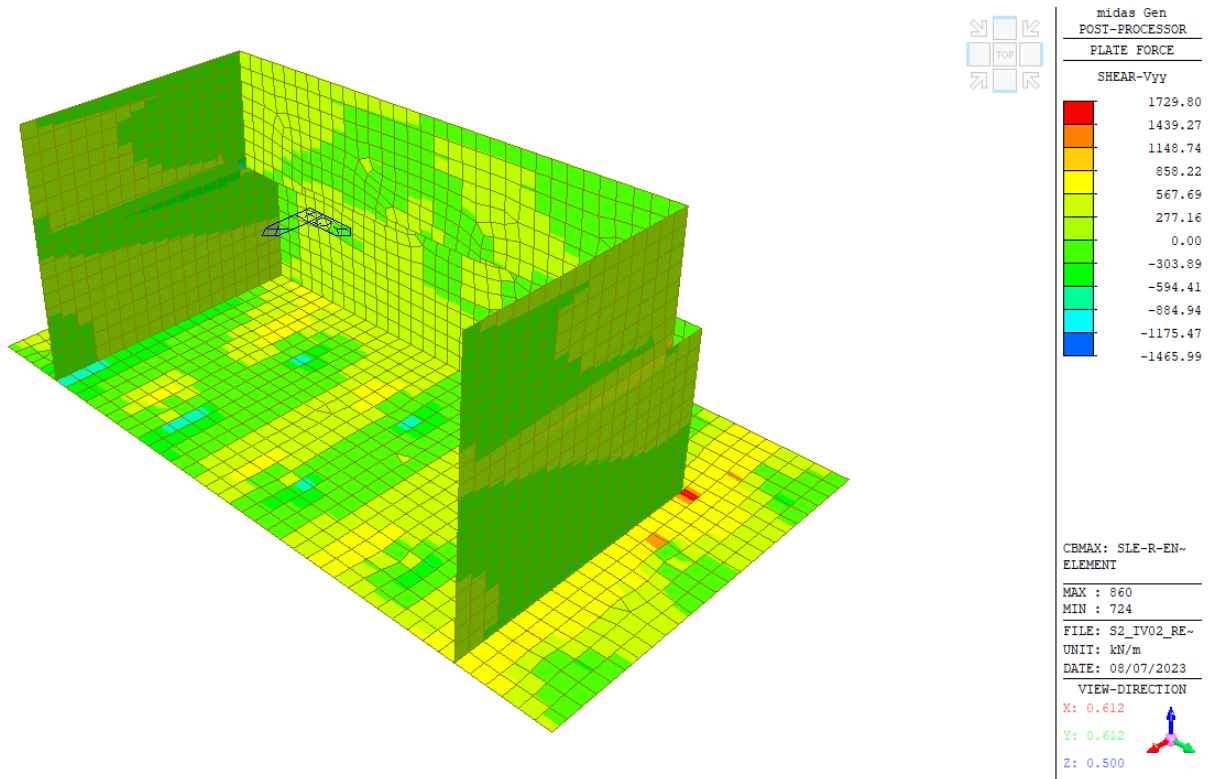

Figura 74: Taglio Vyy involuppo SLE Quasi Permanente

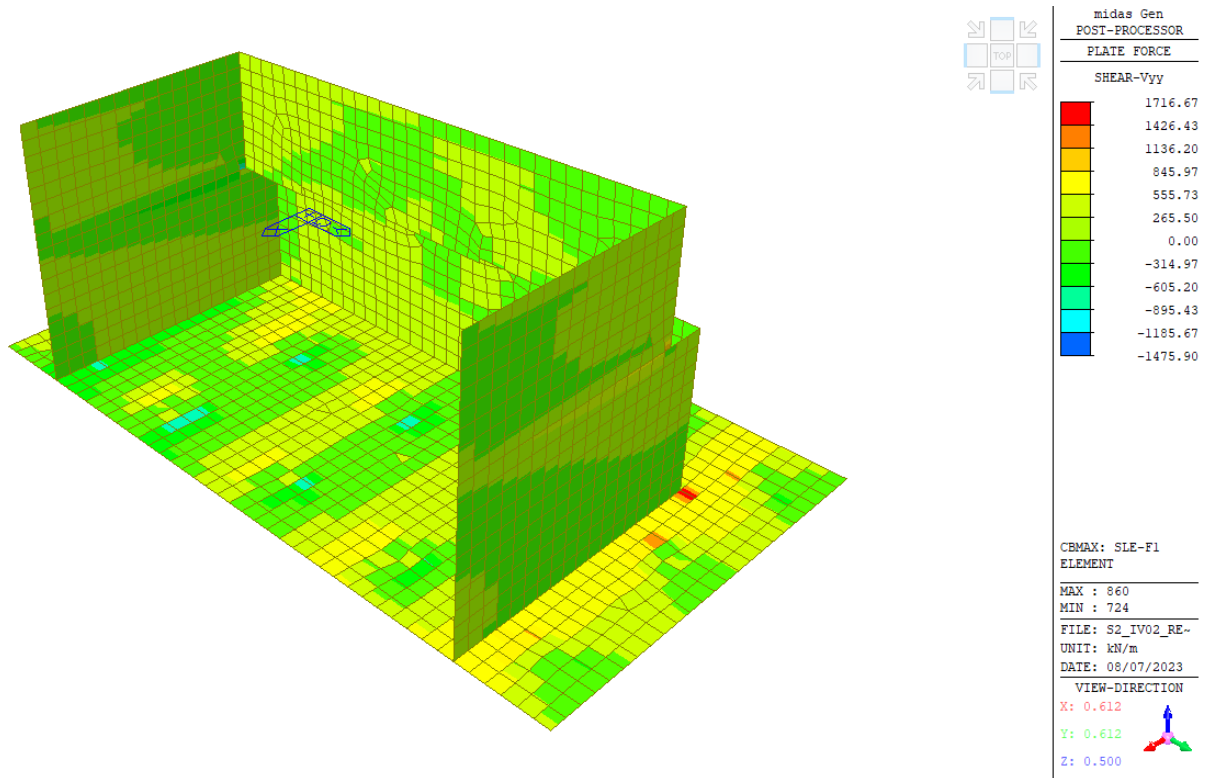
11.1.2 Sintesi delle principali caratteristiche della sollecitazione

Si riportano di seguito le caratteristiche della sollecitazione di verifica per gli elementi costituenti la spalla.

	SLU				SLV			
	N _{min}	N _{max}	M _{max}	V _{max}	N _{min}	N _{max}	M _{max}	V _{max}
	[kN/m]	[kN/m]	[kNm/m]	[kN/m]	[kN/m]	[kN/m]	[kNm/m]	[kN/m]
Muro Frontale	878.27	936.22	2542.91	1078.09	469.11	1480.63	3220.72	2594.99
Muro paraghiaia	547.36	581.58	199.64	222.79	360.22	1378.60	611.66	575.75
Muri laterali	212.77	241.11	1382.82	915.17	212.77	1245.93	2791.24	2379.39
Platea	-	-	2644.20	1826.08	-	-	2679.18	1604.06

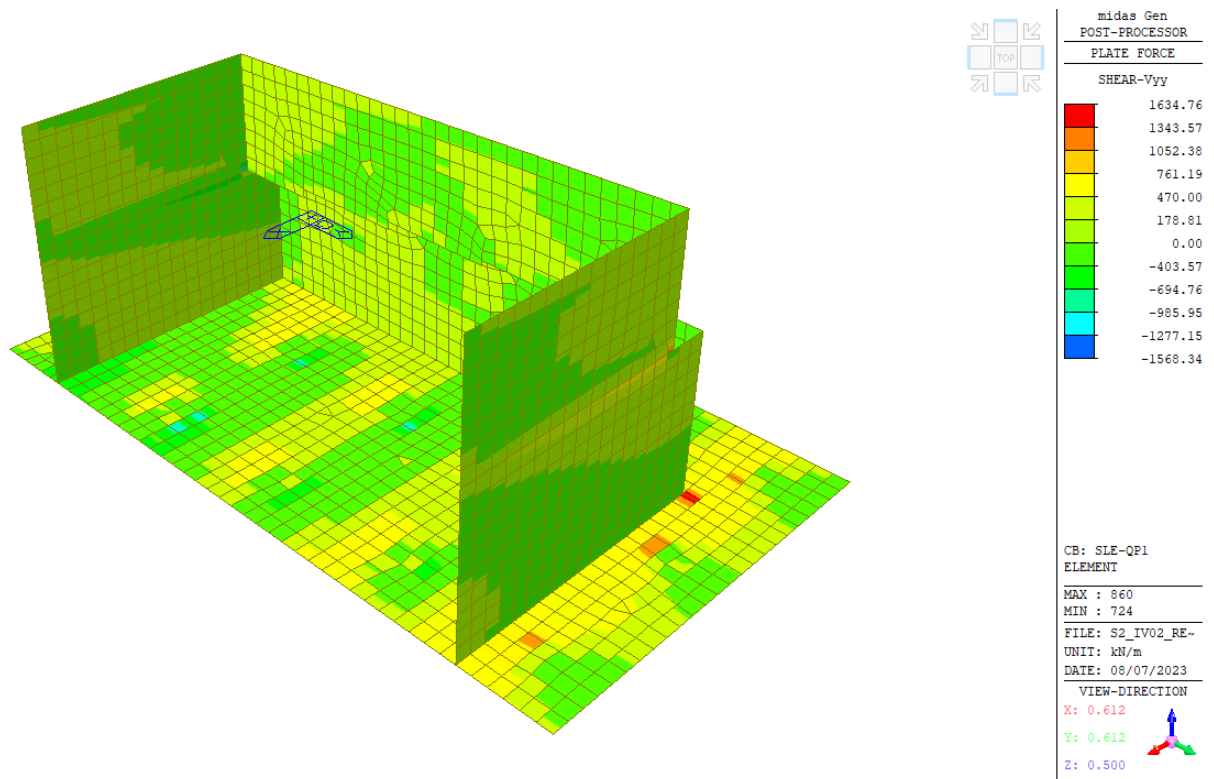
	SLE-R			SLE-F			SLE-QP		
	N _{min}	N _{max}	M _{max}	N _{min}	N _{max}	M _{max}	N _{min}	N _{max}	M _{max}
	[kN/m]	[kN/m]	[kNm/m]	[kN/m]	[kN/m]	[kNm/m]	[kN/m]	[kN/m]	[kNm/m]
Muro Frontale	604.91	645.47	1685.52	612.52	637.94	1674.57	587.51	612.93	1549.61
Muro paraghiaia	365.11	371.17	133.54	366.81	370.30	133.48	363.86	367.36	132.04
Muri laterali	146.33	156.31	922.24	147.02	155.62	921.71	141.92	150.52	919.17
Platea	-	-	1829.30	-	-	1822.74	-	-	1672.70

MANDATARIA HUB ENGINEERING <small>CONSORZIO STABILE SOCIETÀ CONSORTILE & S.R.L.</small>		MANDANTI HYpro		LINEA PESCARA – BARI RADDOPPIO DELLA TRATTA FERROVIARIA TERMOLI-LESINA LOTTO 2 e 3 – RADDOPPIO TERMOLI - RIPALTA							
IV02- Relazione di calcolo spalle	COMMESSA	LOTTO	FASE	ENTE	TIPO DOC	OPERA 7 DISCIPLINA			PROGR	REV	FOGLIO
	LI0B	02	E	ZZ	CL	IV	02	04	001	B	86

11.1.3 Verifiche elementi strutturali

Le verifiche strutturali sono state condotte come definito al cap. 9. Le sezioni di verifica sono rappresentate di seguito.



Figura 75: Sezioni di verifica

Le armature considerate per le verifiche sono:

MURO FRONTALE (IF: 66 kg/m³)

Φ26/10 cm in direzione orizzontale e verticale su entrambi i lati
 Spilli Φ16 ogni 40 cm in entrambe le direzioni.

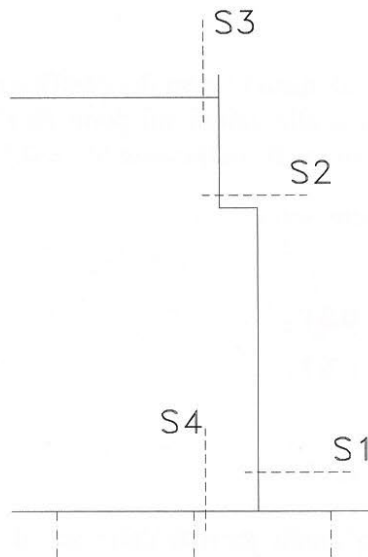
MURO PARAGHIAIA (IF: 290 kg/m³)

Φ26/10 cm in direzione orizzontale e verticale su entrambi i lati
 Spilli Φ16 ogni 40 cm in entrambe le direzioni.

MURI ANDATORI (IF: 208 kg/m³)

Φ26/7.5 cm in direzione orizzontale e verticale su entrambi i lati
 Spilli Φ16 ogni 25 cm in entrambe le direzioni.

PLATEA (IF: 70 kg/m³)

Φ26/10 cm in direzione orizzontale e verticale su entrambi i lati
 Cavallotti Φ16 ogni 40 cm in entrambe le direzioni.

Per l'intera spalla, l'I.F. totale è pari a **110 kg/m³**.

MANDATARIA  CONSORZIO STABILE SOCIETÀ CONSORTILE & S.R.L.	MANDANTI 	LINEA PESCARA – BARI RADDOPPIO DELLA TRATTA FERROVIARIA TERMOLI-LESINA LOTTO 2 e 3 – RADDOPPIO TERMOLI - RIPALTA									
		IV02- Relazione di calcolo spalle	COMMESSA LI0B	LOTTO 02	FASE E	ENTE ZZ	TIPO DOC CL	OPERA 7 DISCIPLINA IV 02 04			PROGR 001

ID	Geometria			Materiali					
	B	H	c	f _{ck}	f _{yk}	γ _c	γ _s	FC	Cl. Espos.
[-]	[mm]	[mm]	[mm]	[MPa]	[MPa]	[-]	[-]	[-]	[-]
Muro Frontale	1000	3000	63	32	450	1.5	1.15	1	XC4
Muro Paraghiaia	1000	600	63	32	450	1.5	1.15	1	XC4
Muri Andatori	1000	1200	63	32	450	1.5	1.15	1	XC4
Platea	1000	2500	63	25	450	1.5	1.15	1	XC2

ID	Armatura						
	Tipo	B. Tese	B. Compr.	D staffe	N. bracc.	Passo	alpha
[-]	[-]	[-]	[-]	[mm]	[-]	[mm]	[-]
Muro Frontale	AM	[10 26]	[10 26]	16	2.5	400	90
Muro Paraghiaia	AM	[10 26]	[10 26]	16	2.5	400	90
Muri Andatori	AM	[13 26]	[13 26]	16	4	250	90
Platea	AM	[10 26]	[10 26]	16	5	400	90

ID	SLU			SLE _{rara}		SLE _{freq}		SLE _{q.per.}	
	N	M	V	N	M	N	M	N	M
[-]	[kN]	[kNm]	[kN]	[kN]	[kNm]	[kN]	[kNm]	[kN]	[kNm]
Muro Frontale	0	3221	2595	605	1686	613	1675	588	1550
Muro Paraghiaia	0	612	223	366	134	148	134	364	133
Muri Andatori	0	2792	2380	147	923	148	922	142	920
Platea	0	2680	1605	0	1830	0	1823	0	1673

Le verifiche a pressoflessione, a vantaggio di sicurezza, sono state condotte considerando un valore dello sforzo normale nullo.

ID	Verifica a pressoflessione												
	f _{cd}	f _{yd}	A _s	A _s '	ε _c	ε _s	ε _s '	x	N _{Sd}	M _{Sd}	M _{Rd}	M _{Sd} /M _{Rd}	Verifica
[-]	[MPa]	[MPa]	[mmq]	[mmq]	[-]	[-]	[-]	[mm]	[kN]	[kNm]	[kNm]	[-]	[-]
Muro Frontale	18.13	391.30	5309.29	5309.29	0.0035	-0.0019	0.0008	81.68	0.00	3221.00	6006.81	0.54	OK
Muro Paraghiaia	18.13	391.30	5309.29	5309.29	0.0035	-0.0019	0.0008	81.68	0.00	612.00	1020.69	0.60	OK
Muri Andatori	18.13	391.30	6902.08	6902.08	0.0035	-0.0019	0.0010	87.70	0.00	2792.00	2936.20	0.95	OK
Platea	14.17	391.30	5309.29	5309.29	0.0035	-0.0019	0.0010	87.34	0.00	2680.00	4959.88	0.54	OK

ID	Verifica a taglio						
	cot(θ)	V _{Sd}	V _{Rcd}	V _{Rsd}	V _{Rd}	V _{Sd} /V _{Rd}	Verifica
[-]	[-]	[kN]	[kN]	[kN]	[kN]	[-]	[-]
Muro Frontale	2.50	2595.00	8264.11	3249.46	3249.46	0.80	OK
Muro Paraghiaia	2.50	223.00	1511.01	594.13	594.13	0.38	OK
Muri Andatori	2.49	2380.00	3208.12	3208.12	3208.12	0.74	OK
Platea	2.49	1605.00	5372.00	5372.00	5372.00	0.30	OK

MANDATARIA HUB ENGINEERING <small>CONSORZIO STABILE SOCIETÀ CONSORTILE & S.R.L.</small>	MANDANTI HYpro	LINEA PESCARA – BARI RADDOPPIO DELLA TRATTA FERROVIARIA TERMOLI-LESINA LOTTO 2 e 3 – RADDOPPIO TERMOLI - RIPALTA									
		IV02- Relazione di calcolo spalle	COMMESSA LI0B	LOTTO 02	FASE E	ENTE ZZ	TIPO DOC CL	OPERA 7 DISCIPLINA IV 02 04			PROGR 001

Verifica Tensionale - Comb. Quasi Permanente (t=0)							
ID	N _{Sd}	M _{Sd}	E _c	x	σ _{c,max}	0.4*f _{ck}	Verifica σ _c
[-]	[KN]	[kNm]	[MPa]	[mm]	[MPa]	[MPa]	[-]
Muro Frontale	588.00	1550.00	33345.76	565.51	3.41	12.80	OK
Muro Paraghiaia	364.00	133.00	33345.76	232.87	3.75	12.80	OK
Muri Andatori	142.00	920.00	33345.76	265.98	5.96	12.80	OK
Platea	0.00	1673.00	31475.81	355.92	3.47	10.00	OK

Verifica Tensionale - Comb. Rara (t=∞)													
ID	N _{Sd}	M _{Sd}	E _c	x	σ _{c,max}	0.60*f _{ck}	Verifica σ _c	σ _{s,max}	0.8*f _{yk}	Verifica σ _s	σ _{s',max}	0.8*f _{yk}	Verifica σ _{s'}
[-]	[KN]	[kNm]	[MPa]	[mm]	[MPa]	[MPa]	[-]	[MPa]	[MPa]	[-]	[MPa]	[MPa]	[-]
Muro Frontale	605.00	1686.00	11115.25	874.41	2.06	19.20	OK	-91.81	360.00	OK	36.12	360.00	OK
Muro Paraghiaia	366.00	134.00	11115.25	349.40	1.80	19.20	OK	-18.28	360.00	OK	27.91	360.00	OK
Muri Andatori	147.00	923.00	11115.25	383.26	3.33	19.20	OK	-123.74	360.00	OK	52.58	360.00	OK
Platea	0.00	1830.00	10491.94	546.75	2.18	15.00	OK	-150.83	360.00	OK	38.60	360.00	OK

Verifica Fessurazione - Comb. Frequente							
ID	N _{Sd}	M _{Sd}	x	σ _s	w _k	w _{lim}	Verifica
[-]	[KN]	[kNm]	[mm]	[MPa]	[mm]	[mm]	[-]
Muro Frontale	613.00	1675.00	565.51	-98.13	0.09	0.20	OK
Muro Paraghiaia	148.00	134.00	232.87	-46.05	0.01	0.20	OK
Muri Andatori	148.00	922.00	265.98	-123.10	0.13	0.20	OK
Platea	0.00	1823.00	355.92	-147.61	0.18	0.20	OK

Verifica Fessurazione - Comb. Quasi Permanente							
ID	N _{Sd}	M _{Sd}	x	σ _s	w _k	w _{lim}	Verifica
[-]	[KN]	[kNm]	[mm]	[MPa]	[mm]	[mm]	[-]
Muro Frontale	588.00	1550.00	565.51	-90.15	0.08	0.20	OK
Muro Paraghiaia	364.00	133.00	232.87	-30.81	0.01	0.20	OK
Muri Andatori	142.00	920.00	265.98	-122.97	0.13	0.20	OK
Platea	0.00	1673.00	355.92	-135.46	0.16	0.20	OK

Come si evince dalle tabelle soprariportate tutte le verifiche agli SLU e agli SLE risultano soddisfatte.

PROJECT TITLE :

	Company		Client	
	Author		File Name	S2_IV02_rev2.anl

```

*****
****
**          Gen 2023          Modeling, Integrated Design & Analysis Software
**
**          GENERAL STRUCTURE DESIGN SYSTEM
**
*****
****

```

```

          XXX  XXX  XX  XXXXXXXX  XXXXXXXX  XXXXXXXX
        XXXX XXXX  XX  XX  XX  XX  XX  XX  XX
       XX XXX XX  XX  XX  XX  XX  XX  XX
      XX X  XX  XX  XX  XX  XXXXXXXX  XXXXXXXX
     XXX  XX  XXX  XXX  XX  XX  XX  XXX
    XXX  XX  XXX  XXX  XX  XXX  XX  XX  XXX
   XXX  XX  XXX  XXX  XX  XXX  XX  XX  XXX
  XXX  XX  XXX  XXXXXXXX  XXX  XX  XXXXXXXX /Gen

```

Gen 2023

COPYRIGHT (C) SINCE 1989. MIDAS Information Technology Co.,Ltd.

ALL RIGHTS RESERVED.

MIDAS TEAM

```

*****
****

```

ANALYSIS RESULT OUTPUT

PROJECT TITLE :

	Company		Client	
	Author		File Name	S2_IV02_rev2.anl

LOAD SET FOR REACTION OUTPUT - Load Set 1

<< LOAD COMB/CASE/ENVEL ABBREVIATION TABLE >>

ABBREVIATION	FULL NAME	TYPE	DESCRIPTION

Peso p~1	Peso proprio	Static	
Peso t~1	Peso terrapieno	Static	
Spinta~1	Spinta statica peso terrapieno	Static	
Sovrac~1	Sovraccarico accidentale terrapieno	Static	
Spinta~2	Spinta sovracc accidentale terrapieno	Static	
AP_G1~~1	AP_G1-ACCIAIO	Static	
AP_G1~~2	AP_G1-SOLETTA	Static	
AP_G2~~1	AP_G2-PERMANENTI	Static	
AP_E2~~1	AP_E2-RITIRO	Static	
AP_E3~~1	AP_E3-TERMICA	Static	
AP_E3~~2	AP_E3-TERMICA-U	Static	
AP_Q3~~1	AP_Q3-FRENATURA	Static	
AP_Q4~~1	AP_Q4-CENTRIFUGA	Static	
AP_Q5~~1	AP_Q5-VENTO-C	Static	
CARICH~1	AP_Q5-VENTO-C	Gen.Comb	
AP_Q5~~2	AP_Q5-VENTO-S	Static	
AP_Q3~~2	AP_Q3-FRENATURA-	Static	
AP_E3~~3	AP_E3-TERMICA-	Static	
AP_E3~~4	AP_E3-TERMICA-U-	Static	
Increment~1	Incremento spinta sismica	Static	
Inerzi~1	Inerzia Struttura Longitudinale	Static	
Inerzi~2	Inerzia Struttura trasversale	Static	
Inerzi~3	Inerzia terreno longitudinale	Static	
Inerzi~4	Inerzia terreno trasversale	Static	
AP_Q6~~1	AP_Q6-SISMA_L	Static	
AP_Q6~~2	AP_Q6-SISMA_T	Static	
AP_Q6~~3	AP_Q6-SISMA_V	Static	

<< SELECTED LOAD CASE/COMBINATION DETAIL LIST >>

[Selected Load Combinations]

L. COMB	TYPE	COMBINATION DETAIL

SLU1 Sovrac~1 +	Gen.Comb	1.300 x Peso p~1 + 1.500 x Peso t~1 + 1.500 x Spinta~1 + 1.500 x Spinta~2 + 1.350 x AP_G1~~1 + 1.350 x AP_G1~~2 + 1.500 x AP_G2~~1 + 1.200 x AP_E2~~1 + 0.600 x AP_E3~~1 + 0.600 x AP_E3~~2 + 1.350 x AP_Q3~~1 + 1.350 x AP_Q4~~1 + 0.900 x AP_Q5~~1 + 1.350 x CARICH~1
SLU2 Sovrac~1 +	Gen.Comb	1.300 x Peso p~1 + 1.500 x Peso t~1 + 1.500 x Spinta~1 + 1.500 x Spinta~2 + 1.350 x AP_G1~~1 + 1.350 x AP_G1~~2 + 1.500 x AP_G2~~1 + 1.200 x AP_E2~~1 + 0.600 x AP_E3~~1 + 0.600 x AP_E3~~2 + 1.350 x AP_Q3~~1 + 1.350 x AP_Q4~~1 + 0.900 x AP_Q5~~2 + 1.350 x CARICH~1
SLU3	Gen.Comb	1.300 x Peso p~1 + 1.500 x Peso t~1 + 1.500 x Spinta~1 + 1.500 x

PROJECT TITLE :

	Company	Client			
	Author	File Name	S2_IV02_rev2.anl		
Sovrac~1 +		1.500 x Spinta~2 +	1.350 x AP_G1~1 +	1.350 x AP_G1~2 +	1.500 x AP_
G2~1 +		1.200 x AP_E2~1 +	0.600 x AP_E3~1 +	0.600 x AP_E3~2 +	1.350 x AP_
Q4~1 +		0.900 x AP_Q5~1 +	1.350 x AP_Q3~2 +	1.350 x CARICH~1	
SLU4	Gen.Comb	1.300 x Peso p~1 +	1.500 x Peso t~1 +	1.500 x Spinta~1 +	1.500 x
Sovrac~1 +		1.500 x Spinta~2 +	1.350 x AP_G1~1 +	1.350 x AP_G1~2 +	1.500 x AP_
G2~1 +		1.200 x AP_E2~1 +	0.600 x AP_E3~1 +	0.600 x AP_E3~2 +	1.350 x AP_
Q4~1 +		0.900 x AP_Q5~2 +	1.350 x AP_Q3~2 +	1.350 x CARICH~1	
SLU5	Gen.Comb	1.300 x Peso p~1 +	1.500 x Peso t~1 +	1.500 x Spinta~1 +	1.500 x
Sovrac~1 +		1.500 x Spinta~2 +	1.350 x AP_G1~1 +	1.350 x AP_G1~2 +	1.500 x AP_
G2~1 +		1.200 x AP_E2~1 +	1.350 x AP_Q3~1 +	1.350 x AP_Q4~1 +	0.900 x AP_
Q5~1 +		0.600 x AP_E3~3 +	0.600 x AP_E3~4 +	1.350 x CARICH~1	
SLU6	Gen.Comb	1.300 x Peso p~1 +	1.500 x Peso t~1 +	1.500 x Spinta~1 +	1.500 x
Sovrac~1 +		1.500 x Spinta~2 +	1.350 x AP_G1~1 +	1.350 x AP_G1~2 +	1.500 x AP_
G2~1 +		1.200 x AP_E2~1 +	1.350 x AP_Q3~1 +	1.350 x AP_Q4~1 +	0.900 x AP_
Q5~2 +		0.600 x AP_E3~3 +	0.600 x AP_E3~4 +	1.350 x CARICH~1	
SLU7	Gen.Comb	1.300 x Peso p~1 +	1.500 x Peso t~1 +	1.500 x Spinta~1 +	1.500 x
Sovrac~1 +		1.500 x Spinta~2 +	1.350 x AP_G1~1 +	1.350 x AP_G1~2 +	1.500 x AP_
G2~1 +		1.200 x AP_E2~1 +	1.350 x AP_Q4~1 +	0.900 x AP_Q5~1 +	0.600 x AP_
E3~3 +		0.600 x AP_E3~4 +	1.350 x AP_Q3~2 +	1.350 x CARICH~1	
SLU8	Gen.Comb	1.300 x Peso p~1 +	1.500 x Peso t~1 +	1.500 x Spinta~1 +	1.500 x
Sovrac~1 +		1.500 x Spinta~2 +	1.350 x AP_G1~1 +	1.350 x AP_G1~2 +	1.500 x AP_
G2~1 +		1.200 x AP_E2~1 +	1.350 x AP_Q4~1 +	0.900 x AP_Q5~2 +	0.600 x AP_
E3~3 +		0.600 x AP_E3~4 +	1.350 x AP_Q3~2 +	1.350 x CARICH~1	
SLU9	Gen.Comb	1.300 x Peso p~1 +	1.500 x Peso t~1 +	1.500 x Spinta~1 +	1.500 x
Sovrac~1 +		1.500 x Spinta~2 +	1.350 x AP_G1~1 +	1.350 x AP_G1~2 +	1.500 x AP_
G2~1 +		1.200 x AP_E2~1 +	0.600 x AP_E3~1 +	0.600 x AP_E3~2 +	1.350 x AP_
Q3~1 +		1.350 x AP_Q4~1 +	-0.900 x AP_Q5~1 +	1.350 x CARICH~1	
SLU10	Gen.Comb	1.300 x Peso p~1 +	1.500 x Peso t~1 +	1.500 x Spinta~1 +	1.500 x
Sovrac~1 +		1.500 x Spinta~2 +	1.350 x AP_G1~1 +	1.350 x AP_G1~2 +	1.500 x AP_
G2~1 +		1.200 x AP_E2~1 +	0.600 x AP_E3~1 +	0.600 x AP_E3~2 +	1.350 x AP_
Q3~1 +		1.350 x AP_Q4~1 +	-0.900 x AP_Q5~2 +	1.350 x CARICH~1	
SLU11	Gen.Comb	1.300 x Peso p~1 +	1.500 x Peso t~1 +	1.500 x Spinta~1 +	1.500 x
Sovrac~1 +		1.500 x Spinta~2 +	1.350 x AP_G1~1 +	1.350 x AP_G1~2 +	1.500 x AP_
G2~1 +		1.200 x AP_E2~1 +	0.600 x AP_E3~1 +	0.600 x AP_E3~2 +	1.350 x AP_
Q4~1 +		-0.900 x AP_Q5~1 +	1.350 x AP_Q3~2 +	1.350 x CARICH~1	
SLU12	Gen.Comb	1.300 x Peso p~1 +	1.500 x Peso t~1 +	1.500 x Spinta~1 +	1.500 x
Sovrac~1 +		1.500 x Spinta~2 +	1.350 x AP_G1~1 +	1.350 x AP_G1~2 +	1.500 x AP_
G2~1 +		1.200 x AP_E2~1 +	0.600 x AP_E3~1 +	0.600 x AP_E3~2 +	1.350 x AP_
Q4~1 +		-0.900 x AP_Q5~2 +	1.350 x AP_Q3~2 +	1.350 x CARICH~1	

PROJECT TITLE :

	Company	Client
	Author	File Name
SLU13 Sovrac~1 + G2~~1 + Q5~~1 +	Gen.Comb	S2_IV02_rev2.anl
	1.300 x Peso p~1 + 1.500 x Peso t~1 + 1.500 x Spinta~1 + 1.500 x Spinta~2 + 1.350 x AP_G1~~1 + 1.350 x AP_G1~~2 + 1.500 x AP_G2~~1 + 1.200 x AP_E2~~1 + 1.350 x AP_Q3~~1 + 1.350 x AP_Q4~~1 + -0.900 x AP_Q5~~1 + 0.600 x AP_E3~~3 + 0.600 x AP_E3~~4 + 1.350 x CARICH~1	
SLU14 Sovrac~1 + G2~~1 + Q5~~2 +	Gen.Comb	
	1.300 x Peso p~1 + 1.500 x Peso t~1 + 1.500 x Spinta~1 + 1.500 x Spinta~2 + 1.350 x AP_G1~~1 + 1.350 x AP_G1~~2 + 1.500 x AP_G2~~1 + 1.200 x AP_E2~~1 + 1.350 x AP_Q3~~1 + 1.350 x AP_Q4~~1 + -0.900 x AP_Q5~~2 + 0.600 x AP_E3~~3 + 0.600 x AP_E3~~4 + 1.350 x CARICH~1	
SLU15 Sovrac~1 + G2~~1 + E3~~3 +	Gen.Comb	
	1.300 x Peso p~1 + 1.500 x Peso t~1 + 1.500 x Spinta~1 + 1.500 x Spinta~2 + 1.350 x AP_G1~~1 + 1.350 x AP_G1~~2 + 1.500 x AP_G2~~1 + 1.200 x AP_E2~~1 + 1.350 x AP_Q4~~1 + -0.900 x AP_Q5~~1 + 0.600 x AP_E3~~3 + 0.600 x AP_E3~~4 + 1.350 x AP_Q3~~2 + 1.350 x CARICH~1	
SLU16 Sovrac~1 + G2~~1 + E3~~3 +	Gen.Comb	
	1.300 x Peso p~1 + 1.500 x Peso t~1 + 1.500 x Spinta~1 + 1.500 x Spinta~2 + 1.350 x AP_G1~~1 + 1.350 x AP_G1~~2 + 1.500 x AP_G2~~1 + 1.200 x AP_E2~~1 + 1.350 x AP_Q4~~1 + -0.900 x AP_Q5~~2 + 0.600 x AP_E3~~3 + 0.600 x AP_E3~~4 + 1.350 x AP_Q3~~2 + 1.350 x CARICH~1	
SLE-R1 Sovrac~1 + G2~~1 + Q5~~1 +	Gen.Comb	
	1.000 x Peso p~1 + 1.000 x Peso t~1 + 1.000 x Spinta~1 + 1.000 x Spinta~2 + 1.000 x AP_G1~~1 + 1.000 x AP_G1~~2 + 1.000 x AP_G2~~1 + 1.000 x AP_E2~~1 + 0.600 x AP_E3~~1 + 0.600 x AP_E3~~2 + 0.600 x AP_Q5~~1 + 1.000 x CARICH~1	
SLE-R2 Sovrac~1 + G2~~1 + Q5~~2 +	Gen.Comb	
	1.000 x Peso p~1 + 1.000 x Peso t~1 + 1.000 x Spinta~1 + 1.000 x Spinta~2 + 1.000 x AP_G1~~1 + 1.000 x AP_G1~~2 + 1.000 x AP_G2~~1 + 1.000 x AP_E2~~1 + 0.600 x AP_E3~~1 + 0.600 x AP_E3~~2 + 0.600 x AP_Q5~~2 + 1.000 x CARICH~1	
SLE-R3 Sovrac~1 + G2~~1 + E3~~4 +	Gen.Comb	
	1.000 x Peso p~1 + 1.000 x Peso t~1 + 1.000 x Spinta~1 + 1.000 x Spinta~2 + 1.000 x AP_G1~~1 + 1.000 x AP_G1~~2 + 1.000 x AP_G2~~1 + 1.000 x AP_E2~~1 + 0.600 x AP_Q5~~1 + 0.600 x AP_E3~~3 + 0.600 x AP_Q5~~4 + 1.000 x CARICH~1	
SLE-R4 Sovrac~1 + G2~~1 + E3~~4 +	Gen.Comb	
	1.000 x Peso p~1 + 1.000 x Peso t~1 + 1.000 x Spinta~1 + 1.000 x Spinta~2 + 1.000 x AP_G1~~1 + 1.000 x AP_G1~~2 + 1.000 x AP_G2~~1 + 1.000 x AP_E2~~1 + 0.600 x AP_Q5~~2 + 0.600 x AP_E3~~3 + 0.600 x AP_Q5~~4 + 1.000 x CARICH~1	
SLE-R5 Sovrac~1 + G2~~1 + Q5~~1 +	Gen.Comb	
	1.000 x Peso p~1 + 1.000 x Peso t~1 + 1.000 x Spinta~1 + 1.000 x Spinta~2 + 1.000 x AP_G1~~1 + 1.000 x AP_G1~~2 + 1.000 x AP_G2~~1 + 1.000 x AP_E2~~1 + 0.600 x AP_E3~~1 + 0.600 x AP_E3~~2 + -0.600 x AP_Q5~~1 + 1.000 x CARICH~1	
SLE-R6 Sovrac~1 + G2~~1 + Q5~~2 +	Gen.Comb	
	1.000 x Peso p~1 + 1.000 x Peso t~1 + 1.000 x Spinta~1 + 1.000 x Spinta~2 + 1.000 x AP_G1~~1 + 1.000 x AP_G1~~2 + 1.000 x AP_G2~~1 + 1.000 x AP_E2~~1 + 0.600 x AP_E3~~1 + 0.600 x AP_E3~~2 + -0.600 x AP_Q5~~2 + 1.000 x CARICH~1	

PROJECT TITLE :

	Company	Client
	Author	File Name
		S2_IV02_rev2.anl

SLE-R7 Sovrac~1 + G2--~1 + E3--~4 +	Gen.Comb	1.000 x CARICH~1 1.000 x Peso p~1 + 1.000 x Peso t~1 + 1.000 x Spinta~1 + 1.000 x 1.000 x Spinta~2 + 1.000 x AP_G1--~1 + 1.000 x AP_G1--~2 + 1.000 x AP_ 1.000 x AP_E2--~1 + -0.600 x AP_Q5--~1 + 0.600 x AP_E3--~3 + 0.600 x AP_
SLE-R8 Sovrac~1 + G2--~1 + E3--~4 +	Gen.Comb	1.000 x CARICH~1 1.000 x Peso p~1 + 1.000 x Peso t~1 + 1.000 x Spinta~1 + 1.000 x 1.000 x Spinta~2 + 1.000 x AP_G1--~1 + 1.000 x AP_G1--~2 + 1.000 x AP_ 1.000 x AP_E2--~1 + -0.600 x AP_Q5--~2 + 0.600 x AP_E3--~3 + 0.600 x AP_
SLE-F1 Sovrac~1 + G2--~1 +	Gen.Comb	1.000 x CARICH~1 1.000 x Peso p~1 + 1.000 x Peso t~1 + 1.000 x Spinta~1 + 1.000 x 1.000 x Spinta~2 + 1.000 x AP_G1--~1 + 1.000 x AP_G1--~2 + 1.000 x AP_
SLE-QP1 Sovrac~1 + G2--~1	Gen.Comb	1.000 x AP_E2--~1 + 1.000 x CARICH~1 1.000 x Peso p~1 + 1.000 x Peso t~1 + 1.000 x Spinta~1 + 1.000 x 1.000 x Spinta~2 + 1.000 x AP_G1--~1 + 1.000 x AP_G1--~2 + 1.000 x AP_
SLV-X1 Sovrac~1 + rzi~2 + G1--~2 + E3--~2 +	Gen.Comb	1.000 x Peso p~1 + 1.000 x Peso t~1 + 1.000 x Spinta~1 + 1.000 x 1.000 x Spinta~2 + 1.000 x Increm~1 + 1.000 x Inerzi~1 + 0.300 x Ine 1.000 x Inerzi~3 + 0.300 x Inerzi~4 + 1.000 x AP_G1--~1 + 1.000 x AP_ 1.000 x AP_G2--~1 + 1.000 x AP_E2--~1 + 0.500 x AP_E3--~1 + 0.500 x AP_
SLV-X2 Sovrac~1 + rzi~2 + G1--~2 + E3--~2 +	Gen.Comb	1.000 x AP_Q6--~1 + 0.300 x AP_Q6--~2 + 0.300 x AP_Q6--~3 1.000 x Peso p~1 + 1.000 x Peso t~1 + 1.000 x Spinta~1 + 1.000 x 1.000 x Spinta~2 + 1.000 x Increm~1 + -1.000 x Inerzi~1 + 0.300 x Ine -1.000 x Inerzi~3 + 0.300 x Inerzi~4 + 1.000 x AP_G1--~1 + 1.000 x AP_ 1.000 x AP_G2--~1 + 1.000 x AP_E2--~1 + 0.500 x AP_E3--~1 + 0.500 x AP_
SLV-X3 Sovrac~1 + rzi~2 + G1--~2 + E3--~2 +	Gen.Comb	-1.000 x AP_Q6--~1 + 0.300 x AP_Q6--~2 + 0.300 x AP_Q6--~3 1.000 x Peso p~1 + 1.000 x Peso t~1 + 1.000 x Spinta~1 + 1.000 x 1.000 x Spinta~2 + 1.000 x Increm~1 + 1.000 x Inerzi~1 + -0.300 x Ine 1.000 x Inerzi~3 + -0.300 x Inerzi~4 + 1.000 x AP_G1--~1 + 1.000 x AP_ 1.000 x AP_G2--~1 + 1.000 x AP_E2--~1 + 0.500 x AP_E3--~1 + 0.500 x AP_
SLV-X4 Sovrac~1 + rzi~2 + G1--~2 + E3--~2 +	Gen.Comb	1.000 x AP_Q6--~1 + -0.300 x AP_Q6--~2 + 0.300 x AP_Q6--~3 1.000 x Peso p~1 + 1.000 x Peso t~1 + 1.000 x Spinta~1 + 1.000 x 1.000 x Spinta~2 + 1.000 x Increm~1 + -1.000 x Inerzi~1 + -0.300 x Ine -1.000 x Inerzi~3 + -0.300 x Inerzi~4 + 1.000 x AP_G1--~1 + 1.000 x AP_ 1.000 x AP_G2--~1 + 1.000 x AP_E2--~1 + 0.500 x AP_E3--~1 + 0.500 x AP_
SLV-X5 Sovrac~1 + rzi~2 + G1--~2 + E3--~2 +	Gen.Comb	-1.000 x AP_Q6--~1 + -0.300 x AP_Q6--~2 + 0.300 x AP_Q6--~3 1.000 x Peso p~1 + 1.000 x Peso t~1 + 1.000 x Spinta~1 + 1.000 x 1.000 x Spinta~2 + 1.000 x Increm~1 + 1.000 x Inerzi~1 + 0.300 x Ine 1.000 x Inerzi~3 + 0.300 x Inerzi~4 + 1.000 x AP_G1--~1 + 1.000 x AP_ 1.000 x AP_G2--~1 + 1.000 x AP_E2--~1 + 0.500 x AP_E3--~1 + 0.500 x AP_ 1.000 x AP_Q6--~1 + 0.300 x AP_Q6--~2 + -0.300 x AP_Q6--~3

PROJECT TITLE :

	Company	Client	
	Author	File Name	S2_IV02_rev2.anl

SLV-X6 Sovrac~1 + rzi~2 + G1~2 + E3~2 +	Gen.Comb	1.000 x Peso p~1 + 1.000 x Peso t~1 + 1.000 x Spinta~1 + 1.000 x Spinta~2 + 1.000 x Increm~1 + -1.000 x Inerzi~1 + 0.300 x Inerzi~2 + -1.000 x Inerzi~3 + 0.300 x Inerzi~4 + 1.000 x AP_G1~1 + 1.000 x AP_G2~1 + 1.000 x AP_E2~1 + 0.500 x AP_E3~1 + 0.500 x AP_Q6~1 + -1.000 x AP_Q6~2 + 0.300 x AP_Q6~3
SLV-X7 Sovrac~1 + rzi~2 + G1~2 + E3~2 +	Gen.Comb	1.000 x Peso p~1 + 1.000 x Peso t~1 + 1.000 x Spinta~1 + 1.000 x Spinta~2 + 1.000 x Increm~1 + 1.000 x Inerzi~1 + -0.300 x Inerzi~2 + 1.000 x Inerzi~3 + -0.300 x Inerzi~4 + 1.000 x AP_G1~1 + 1.000 x AP_G2~1 + 1.000 x AP_E2~1 + 0.500 x AP_E3~1 + 0.500 x AP_Q6~1 + -0.300 x AP_Q6~2 + -0.300 x AP_Q6~3
SLV-X8 Sovrac~1 + rzi~2 + G1~2 + E3~2 +	Gen.Comb	1.000 x Peso p~1 + 1.000 x Peso t~1 + 1.000 x Spinta~1 + 1.000 x Spinta~2 + 1.000 x Increm~1 + -1.000 x Inerzi~1 + -0.300 x Inerzi~2 + -1.000 x Inerzi~3 + -0.300 x Inerzi~4 + 1.000 x AP_G1~1 + 1.000 x AP_G2~1 + 1.000 x AP_E2~1 + 0.500 x AP_E3~1 + 0.500 x AP_Q6~1 + -0.300 x AP_Q6~2 + -0.300 x AP_Q6~3
SLV-X9 Sovrac~1 + rzi~2 + G1~2 + E3~4 +	Gen.Comb	1.000 x Peso p~1 + 1.000 x Peso t~1 + 1.000 x Spinta~1 + 1.000 x Spinta~2 + 1.000 x Increm~1 + 1.000 x Inerzi~1 + 0.300 x Inerzi~2 + 1.000 x Inerzi~3 + 0.300 x Inerzi~4 + 1.000 x AP_G1~1 + 1.000 x AP_G2~1 + 1.000 x AP_E2~1 + 0.500 x AP_E3~1 + 0.500 x AP_Q6~1 + 0.300 x AP_Q6~2 + 0.300 x AP_Q6~3
SLV-X10 Sovrac~1 + rzi~2 + G1~2 + E3~4 +	Gen.Comb	1.000 x Peso p~1 + 1.000 x Peso t~1 + 1.000 x Spinta~1 + 1.000 x Spinta~2 + 1.000 x Increm~1 + -1.000 x Inerzi~1 + 0.300 x Inerzi~2 + -1.000 x Inerzi~3 + 0.300 x Inerzi~4 + 1.000 x AP_G1~1 + 1.000 x AP_G2~1 + 1.000 x AP_E2~1 + 0.500 x AP_E3~1 + 0.500 x AP_Q6~1 + 0.300 x AP_Q6~2 + 0.300 x AP_Q6~3
SLV-X11 Sovrac~1 + rzi~2 + G1~2 + E3~4 +	Gen.Comb	1.000 x Peso p~1 + 1.000 x Peso t~1 + 1.000 x Spinta~1 + 1.000 x Spinta~2 + 1.000 x Increm~1 + 1.000 x Inerzi~1 + -0.300 x Inerzi~2 + 1.000 x Inerzi~3 + -0.300 x Inerzi~4 + 1.000 x AP_G1~1 + 1.000 x AP_G2~1 + 1.000 x AP_E2~1 + 0.500 x AP_E3~1 + 0.500 x AP_Q6~1 + -0.300 x AP_Q6~2 + 0.300 x AP_Q6~3
SLV-X12 Sovrac~1 + rzi~2 + G1~2 + E3~4 +	Gen.Comb	1.000 x Peso p~1 + 1.000 x Peso t~1 + 1.000 x Spinta~1 + 1.000 x Spinta~2 + 1.000 x Increm~1 + -1.000 x Inerzi~1 + -0.300 x Inerzi~2 + -1.000 x Inerzi~3 + -0.300 x Inerzi~4 + 1.000 x AP_G1~1 + 1.000 x AP_G2~1 + 1.000 x AP_E2~1 + 0.500 x AP_E3~1 + 0.500 x AP_Q6~1 + -0.300 x AP_Q6~2 + 0.300 x AP_Q6~3
SLV-X13 Sovrac~1 + rzi~2 + G1~2 +	Gen.Comb	1.000 x Peso p~1 + 1.000 x Peso t~1 + 1.000 x Spinta~1 + 1.000 x Spinta~2 + 1.000 x Increm~1 + 1.000 x Inerzi~1 + 0.300 x Inerzi~2 + 1.000 x Inerzi~3 + 0.300 x Inerzi~4 + 1.000 x AP_G1~1 + 1.000 x AP_G2~1 + 1.000 x AP_E2~1 + 0.500 x AP_E3~1 + 0.500 x AP_Q6~1 + 0.300 x AP_Q6~2 + 0.300 x AP_Q6~3

PROJECT TITLE :

		Company	Client
		Author	File Name
E3--4 +			S2_IV02_rev2.anl
SLV-X14	Gen.Comb		
Sovrac~1 +			
rzi~2 +			
G1--2 +			
E3--4 +			
SLV-X15	Gen.Comb		
Sovrac~1 +			
rzi~2 +			
G1--2 +			
E3--4 +			
SLV-X16	Gen.Comb		
Sovrac~1 +			
rzi~2 +			
G1--2 +			
E3--4 +			
SLV-Y1	Gen.Comb		
Sovrac~1 +			
rzi~2 +			
G1--2 +			
E3--2 +			
SLV-Y2	Gen.Comb		
Sovrac~1 +			
rzi~2 +			
G1--2 +			
E3--2 +			
SLV-Y3	Gen.Comb		
Sovrac~1 +			
rzi~2 +			
G1--2 +			
E3--2 +			
SLV-Y4	Gen.Comb		
Sovrac~1 +			
rzi~2 +			
G1--2 +			
E3--2 +			
SLV-Y5	Gen.Comb		
Sovrac~1 +			

PROJECT TITLE :

	Company	Client
	Author	File Name
		S2_IV02_rev2.anl

rzi~2 +					
G1~2 +			0.300 x Inerzi~3 +	1.000 x Inerzi~4 +	1.000 x AP_G1~1 + 1.000 x AP_
E3~2 +			1.000 x AP_G2~1 +	1.000 x AP_E2~1 +	0.500 x AP_E3~1 + 0.500 x AP_
SLV-Y6	Gen.Comb		0.300 x AP_Q6~1 +	1.000 x AP_Q6~2 +	-0.300 x AP_Q6~3
Sovrac~1 +			1.000 x Peso p~1 +	1.000 x Peso t~1 +	1.000 x Spinta~1 + 1.000 x
rzi~2 +			1.000 x Spinta~2 +	1.000 x Increm~1 +	0.300 x Inerzi~1 + -1.000 x Ine
G1~2 +			0.300 x Inerzi~3 +	-1.000 x Inerzi~4 +	1.000 x AP_G1~1 + 1.000 x AP_
E3~2 +			1.000 x AP_G2~1 +	1.000 x AP_E2~1 +	0.500 x AP_E3~1 + 0.500 x AP_
SLV-Y7	Gen.Comb		0.300 x AP_Q6~1 +	-1.000 x AP_Q6~2 +	-0.300 x AP_Q6~3
Sovrac~1 +			1.000 x Peso p~1 +	1.000 x Peso t~1 +	1.000 x Spinta~1 + 1.000 x
rzi~2 +			1.000 x Spinta~2 +	1.000 x Increm~1 +	-0.300 x Inerzi~1 + 1.000 x Ine
G1~2 +			-0.300 x Inerzi~3 +	1.000 x Inerzi~4 +	1.000 x AP_G1~1 + 1.000 x AP_
E3~2 +			1.000 x AP_G2~1 +	1.000 x AP_E2~1 +	0.500 x AP_E3~1 + 0.500 x AP_
SLV-Y8	Gen.Comb		-0.300 x AP_Q6~1 +	1.000 x AP_Q6~2 +	-0.300 x AP_Q6~3
Sovrac~1 +			1.000 x Peso p~1 +	1.000 x Peso t~1 +	1.000 x Spinta~1 + 1.000 x
rzi~2 +			1.000 x Spinta~2 +	1.000 x Increm~1 +	-0.300 x Inerzi~1 + -1.000 x Ine
G1~2 +			-0.300 x Inerzi~3 +	-1.000 x Inerzi~4 +	1.000 x AP_G1~1 + 1.000 x AP_
E3~2 +			1.000 x AP_G2~1 +	1.000 x AP_E2~1 +	0.500 x AP_E3~1 + 0.500 x AP_
SLV-Y9	Gen.Comb		-0.300 x AP_Q6~1 +	-1.000 x AP_Q6~2 +	-0.300 x AP_Q6~3
Sovrac~1 +			1.000 x Peso p~1 +	1.000 x Peso t~1 +	1.000 x Spinta~1 + 1.000 x
rzi~2 +			1.000 x Spinta~2 +	1.000 x Increm~1 +	0.300 x Inerzi~1 + 1.000 x Ine
G1~2 +			0.300 x Inerzi~3 +	1.000 x Inerzi~4 +	1.000 x AP_G1~1 + 1.000 x AP_
E3~4 +			1.000 x AP_G2~1 +	1.000 x AP_E2~1 +	0.500 x AP_E3~3 + 0.500 x AP_
SLV-Y10	Gen.Comb		0.300 x AP_Q6~1 +	1.000 x AP_Q6~2 +	0.300 x AP_Q6~3
Sovrac~1 +			1.000 x Peso p~1 +	1.000 x Peso t~1 +	1.000 x Spinta~1 + 1.000 x
rzi~2 +			1.000 x Spinta~2 +	1.000 x Increm~1 +	0.300 x Inerzi~1 + -1.000 x Ine
G1~2 +			0.300 x Inerzi~3 +	-1.000 x Inerzi~4 +	1.000 x AP_G1~1 + 1.000 x AP_
E3~4 +			1.000 x AP_G2~1 +	1.000 x AP_E2~1 +	0.500 x AP_E3~3 + 0.500 x AP_
SLV-Y11	Gen.Comb		0.300 x AP_Q6~1 +	-1.000 x AP_Q6~2 +	0.300 x AP_Q6~3
Sovrac~1 +			1.000 x Peso p~1 +	1.000 x Peso t~1 +	1.000 x Spinta~1 + 1.000 x
rzi~2 +			1.000 x Spinta~2 +	1.000 x Increm~1 +	-0.300 x Inerzi~1 + 1.000 x Ine
G1~2 +			-0.300 x Inerzi~3 +	1.000 x Inerzi~4 +	1.000 x AP_G1~1 + 1.000 x AP_
E3~4 +			1.000 x AP_G2~1 +	1.000 x AP_E2~1 +	0.500 x AP_E3~3 + 0.500 x AP_
SLV-Y12	Gen.Comb		-0.300 x AP_Q6~1 +	1.000 x AP_Q6~2 +	0.300 x AP_Q6~3
Sovrac~1 +			1.000 x Peso p~1 +	1.000 x Peso t~1 +	1.000 x Spinta~1 + 1.000 x
rzi~2 +			1.000 x Spinta~2 +	1.000 x Increm~1 +	-0.300 x Inerzi~1 + -1.000 x Ine
G1~2 +			-0.300 x Inerzi~3 +	-1.000 x Inerzi~4 +	1.000 x AP_G1~1 + 1.000 x AP_
E3~4 +			1.000 x AP_G2~1 +	1.000 x AP_E2~1 +	0.500 x AP_E3~3 + 0.500 x AP_
			-0.300 x AP_Q6~1 +	-1.000 x AP_Q6~2 +	0.300 x AP_Q6~3

PROJECT TITLE :

	Company	Client	
	Author	File Name	S2_IV02_rev2.anl

SLV-Y13 Sovrac~1 +	Gen.Comb	1.000 x Peso p~1 + 1.000 x Peso t~1 + 1.000 x Spinta~1 + 1.000 x
rzi~2 +		1.000 x Spinta~2 + 1.000 x Increm~1 + 0.300 x Inerzi~1 + 1.000 x Ine
G1~2 +		0.300 x Inerzi~3 + 1.000 x Inerzi~4 + 1.000 x AP_G1~1 + 1.000 x AP_
E3~4 +		1.000 x AP_G2~1 + 1.000 x AP_E2~1 + 0.500 x AP_E3~3 + 0.500 x AP_
		0.300 x AP_Q6~1 + 1.000 x AP_Q6~2 + -0.300 x AP_Q6~3
SLV-Y14 Sovrac~1 +	Gen.Comb	1.000 x Peso p~1 + 1.000 x Peso t~1 + 1.000 x Spinta~1 + 1.000 x
rzi~2 +		1.000 x Spinta~2 + 1.000 x Increm~1 + 0.300 x Inerzi~1 + -1.000 x Ine
G1~2 +		0.300 x Inerzi~3 + -1.000 x Inerzi~4 + 1.000 x AP_G1~1 + 1.000 x AP_
E3~4 +		1.000 x AP_G2~1 + 1.000 x AP_E2~1 + 0.500 x AP_E3~3 + 0.500 x AP_
		0.300 x AP_Q6~1 + -1.000 x AP_Q6~2 + -0.300 x AP_Q6~3
SLV-Y15 Sovrac~1 +	Gen.Comb	1.000 x Peso p~1 + 1.000 x Peso t~1 + 1.000 x Spinta~1 + 1.000 x
rzi~2 +		1.000 x Spinta~2 + 1.000 x Increm~1 + -0.300 x Inerzi~1 + 1.000 x Ine
G1~2 +		-0.300 x Inerzi~3 + 1.000 x Inerzi~4 + 1.000 x AP_G1~1 + 1.000 x AP_
E3~4 +		1.000 x AP_G2~1 + 1.000 x AP_E2~1 + 0.500 x AP_E3~3 + 0.500 x AP_
		-0.300 x AP_Q6~1 + 1.000 x AP_Q6~2 + -0.300 x AP_Q6~3
SLV-Y16 Sovrac~1 +	Gen.Comb	1.000 x Peso p~1 + 1.000 x Peso t~1 + 1.000 x Spinta~1 + 1.000 x
rzi~2 +		1.000 x Spinta~2 + 1.000 x Increm~1 + -0.300 x Inerzi~1 + -1.000 x Ine
G1~2 +		-0.300 x Inerzi~3 + -1.000 x Inerzi~4 + 1.000 x AP_G1~1 + 1.000 x AP_
E3~4 +		1.000 x AP_G2~1 + 1.000 x AP_E2~1 + 0.500 x AP_E3~3 + 0.500 x AP_
		-0.300 x AP_Q6~1 + -1.000 x AP_Q6~2 + -0.300 x AP_Q6~3
SLV-Z1 Sovrac~1 +	Gen.Comb	1.000 x Peso p~1 + 1.000 x Peso t~1 + 1.000 x Spinta~1 + 1.000 x
rzi~2 +		1.000 x Spinta~2 + 1.000 x Increm~1 + 0.300 x Inerzi~1 + 0.300 x Ine
G1~2 +		0.300 x Inerzi~3 + 0.300 x Inerzi~4 + 1.000 x AP_G1~1 + 1.000 x AP_
E3~2 +		1.000 x AP_G2~1 + 1.000 x AP_E2~1 + 0.500 x AP_E3~1 + 0.500 x AP_
		0.300 x AP_Q6~1 + 0.300 x AP_Q6~2 + 1.000 x AP_Q6~3
SLV-Z2 Sovrac~1 +	Gen.Comb	1.000 x Peso p~1 + 1.000 x Peso t~1 + 1.000 x Spinta~1 + 1.000 x
rzi~2 +		1.000 x Spinta~2 + 1.000 x Increm~1 + 0.300 x Inerzi~1 + 0.300 x Ine
G1~2 +		0.300 x Inerzi~3 + 0.300 x Inerzi~4 + 1.000 x AP_G1~1 + 1.000 x AP_
E3~2 +		1.000 x AP_G2~1 + 1.000 x AP_E2~1 + 0.500 x AP_E3~1 + 0.500 x AP_
		0.300 x AP_Q6~1 + 0.300 x AP_Q6~2 + -1.000 x AP_Q6~3
SLV-Z3 Sovrac~1 +	Gen.Comb	1.000 x Peso p~1 + 1.000 x Peso t~1 + 1.000 x Spinta~1 + 1.000 x
rzi~2 +		1.000 x Spinta~2 + 1.000 x Increm~1 + -0.300 x Inerzi~1 + 0.300 x Ine
G1~2 +		-0.300 x Inerzi~3 + 0.300 x Inerzi~4 + 1.000 x AP_G1~1 + 1.000 x AP_
E3~2 +		1.000 x AP_G2~1 + 1.000 x AP_E2~1 + 0.500 x AP_E3~1 + 0.500 x AP_
		-0.300 x AP_Q6~1 + 0.300 x AP_Q6~2 + 1.000 x AP_Q6~3
SLV-Z4 Sovrac~1 +	Gen.Comb	1.000 x Peso p~1 + 1.000 x Peso t~1 + 1.000 x Spinta~1 + 1.000 x
rzi~2 +		1.000 x Spinta~2 + 1.000 x Increm~1 + -0.300 x Inerzi~1 + 0.300 x Ine
G1~2 +		-0.300 x Inerzi~3 + 0.300 x Inerzi~4 + 1.000 x AP_G1~1 + 1.000 x AP_

PROJECT TITLE :

	Company	Client
	Author	File Name
		S2_IV02_rev2.anl

E3--2 +		1.000 x AP_G2--1 + 1.000 x AP_E2--1 + 0.500 x AP_E3--1 + 0.500 x AP_
SLV-Z5	Gen.Comb	-0.300 x AP_Q6--1 + 0.300 x AP_Q6--2 + -1.000 x AP_Q6--3
Sovrac~1 +		1.000 x Peso p~1 + 1.000 x Peso t~1 + 1.000 x Spinta~1 + 1.000 x
rzi~2 +		1.000 x Spinta~2 + 1.000 x Increm~1 + 0.300 x Inerzi~1 + -0.300 x Ine
G1--2 +		0.300 x Inerzi~3 + -0.300 x Inerzi~4 + 1.000 x AP_G1--1 + 1.000 x AP_
E3--2 +		1.000 x AP_G2--1 + 1.000 x AP_E2--1 + 0.500 x AP_E3--1 + 0.500 x AP_
SLV-Z6	Gen.Comb	0.300 x AP_Q6--1 + -0.300 x AP_Q6--2 + 1.000 x AP_Q6--3
Sovrac~1 +		1.000 x Peso p~1 + 1.000 x Peso t~1 + 1.000 x Spinta~1 + 1.000 x
rzi~2 +		1.000 x Spinta~2 + 1.000 x Increm~1 + 0.300 x Inerzi~1 + -0.300 x Ine
G1--2 +		0.300 x Inerzi~3 + -0.300 x Inerzi~4 + 1.000 x AP_G1--1 + 1.000 x AP_
E3--2 +		1.000 x AP_G2--1 + 1.000 x AP_E2--1 + 0.500 x AP_E3--1 + 0.500 x AP_
SLV-Z7	Gen.Comb	0.300 x AP_Q6--1 + -0.300 x AP_Q6--2 + -1.000 x AP_Q6--3
Sovrac~1 +		1.000 x Peso p~1 + 1.000 x Peso t~1 + 1.000 x Spinta~1 + 1.000 x
rzi~2 +		1.000 x Spinta~2 + 1.000 x Increm~1 + -0.300 x Inerzi~1 + -0.300 x Ine
G1--2 +		-0.300 x Inerzi~3 + -0.300 x Inerzi~4 + 1.000 x AP_G1--1 + 1.000 x AP_
E3--2 +		1.000 x AP_G2--1 + 1.000 x AP_E2--1 + 0.500 x AP_E3--1 + 0.500 x AP_
SLV-Z8	Gen.Comb	-0.300 x AP_Q6--1 + -0.300 x AP_Q6--2 + 1.000 x AP_Q6--3
Sovrac~1 +		1.000 x Peso p~1 + 1.000 x Peso t~1 + 1.000 x Spinta~1 + 1.000 x
rzi~2 +		1.000 x Spinta~2 + 1.000 x Increm~1 + -0.300 x Inerzi~1 + -0.300 x Ine
G1--2 +		-0.300 x Inerzi~3 + -0.300 x Inerzi~4 + 1.000 x AP_G1--1 + 1.000 x AP_
E3--2 +		1.000 x AP_G2--1 + 1.000 x AP_E2--1 + 0.500 x AP_E3--1 + 0.500 x AP_
		-0.300 x AP_Q6--1 + -0.300 x AP_Q6--2 + -1.000 x AP_Q6--3

PROJECT TITLE :

	Company		Client	
	Author		File Name	S2_IV02_rev2.anl

LOAD SET FOR ELEMENT OUTPUT - Load Set 1

<< LOAD COMB/CASE/ENVEL ABBREVIATION TABLE >>

ABBREVIATION	FULL NAME	TYPE	DESCRIPTION
--- No Abbreviation was defined in this Load Set. All names are less than 8 char.'s ---			

<< SELECTED LOAD CASE/COMBINATION DETAIL LIST >>

[Selected Load Combinations]

L. COMB	TYPE	COMBINATION DETAIL
SLU1 Sovrac~1 + G2--1 + Q3--1 +	Gen.Comb	1.300 x Peso p~1 + 1.500 x Peso t~1 + 1.500 x Spinta~1 + 1.500 x 1.500 x Spinta~2 + 1.350 x AP_G1--1 + 1.350 x AP_G1--2 + 1.500 x AP_ 1.200 x AP_E2--1 + 0.600 x AP_E3--1 + 0.600 x AP_E3--2 + 1.350 x AP_ 1.350 x AP_Q4--1 + 0.900 x AP_Q5--1 + 1.350 x CARICH~1
SLU2 Sovrac~1 + G2--1 + Q3--1 +	Gen.Comb	1.300 x Peso p~1 + 1.500 x Peso t~1 + 1.500 x Spinta~1 + 1.500 x 1.500 x Spinta~2 + 1.350 x AP_G1--1 + 1.350 x AP_G1--2 + 1.500 x AP_ 1.200 x AP_E2--1 + 0.600 x AP_E3--1 + 0.600 x AP_E3--2 + 1.350 x AP_ 1.350 x AP_Q4--1 + 0.900 x AP_Q5--2 + 1.350 x CARICH~1
SLU3 Sovrac~1 + G2--1 + Q4--1 +	Gen.Comb	1.300 x Peso p~1 + 1.500 x Peso t~1 + 1.500 x Spinta~1 + 1.500 x 1.500 x Spinta~2 + 1.350 x AP_G1--1 + 1.350 x AP_G1--2 + 1.500 x AP_ 1.200 x AP_E2--1 + 0.600 x AP_E3--1 + 0.600 x AP_E3--2 + 1.350 x AP_ 0.900 x AP_Q5--1 + 1.350 x AP_Q3--2 + 1.350 x CARICH~1
SLU4 Sovrac~1 + G2--1 + Q4--1 +	Gen.Comb	1.300 x Peso p~1 + 1.500 x Peso t~1 + 1.500 x Spinta~1 + 1.500 x 1.500 x Spinta~2 + 1.350 x AP_G1--1 + 1.350 x AP_G1--2 + 1.500 x AP_ 1.200 x AP_E2--1 + 0.600 x AP_E3--1 + 0.600 x AP_E3--2 + 1.350 x AP_ 0.900 x AP_Q5--2 + 1.350 x AP_Q3--2 + 1.350 x CARICH~1
SLU5 Sovrac~1 + G2--1 + Q5--1 +	Gen.Comb	1.300 x Peso p~1 + 1.500 x Peso t~1 + 1.500 x Spinta~1 + 1.500 x 1.500 x Spinta~2 + 1.350 x AP_G1--1 + 1.350 x AP_G1--2 + 1.500 x AP_ 1.200 x AP_E2--1 + 1.350 x AP_Q3--1 + 1.350 x AP_Q4--1 + 0.900 x AP_ 0.600 x AP_E3--3 + 0.600 x AP_E3--4 + 1.350 x CARICH~1
SLU6 Sovrac~1 + G2--1 + Q5--2 +	Gen.Comb	1.300 x Peso p~1 + 1.500 x Peso t~1 + 1.500 x Spinta~1 + 1.500 x 1.500 x Spinta~2 + 1.350 x AP_G1--1 + 1.350 x AP_G1--2 + 1.500 x AP_ 1.200 x AP_E2--1 + 1.350 x AP_Q3--1 + 1.350 x AP_Q4--1 + 0.900 x AP_ 0.600 x AP_E3--3 + 0.600 x AP_E3--4 + 1.350 x CARICH~1

PROJECT TITLE :

	Company	Client		
	Author	File Name	S2_IV02_rev2.anl	
SLU7 Sovrac~1 + G2~~1 + E3~~3 +	Gen.Comb	1.300 x Peso p~1 + 1.500 x Peso t~1 + 1.500 x Spinta~1 + 1.500 x Spinta~2 + 1.350 x AP_G1~~1 + 1.350 x AP_G1~~2 + 1.500 x AP_G2~~1 + 1.200 x AP_E2~~1 + 1.350 x AP_Q4~~1 + 0.900 x AP_Q5~~1 + 0.600 x AP_E3~~3 + 0.600 x AP_E3~~4 + 1.350 x AP_Q3~~2 + 1.350 x CARICH~1		
SLU8 Sovrac~1 + G2~~1 + E3~~3 +	Gen.Comb	1.300 x Peso p~1 + 1.500 x Peso t~1 + 1.500 x Spinta~1 + 1.500 x Spinta~2 + 1.350 x AP_G1~~1 + 1.350 x AP_G1~~2 + 1.500 x AP_G2~~1 + 1.200 x AP_E2~~1 + 1.350 x AP_Q4~~1 + 0.900 x AP_Q5~~2 + 0.600 x AP_E3~~3 + 0.600 x AP_E3~~4 + 1.350 x AP_Q3~~2 + 1.350 x CARICH~1		
SLU9 Sovrac~1 + G2~~1 + Q3~~1 +	Gen.Comb	1.300 x Peso p~1 + 1.500 x Peso t~1 + 1.500 x Spinta~1 + 1.500 x Spinta~2 + 1.350 x AP_G1~~1 + 1.350 x AP_G1~~2 + 1.500 x AP_G2~~1 + 1.200 x AP_E2~~1 + 0.600 x AP_E3~~1 + 0.600 x AP_E3~~2 + 1.350 x AP_Q3~~1 + 1.350 x AP_Q4~~1 + -0.900 x AP_Q5~~1 + 1.350 x CARICH~1		
SLU10 Sovrac~1 + G2~~1 + Q3~~1 +	Gen.Comb	1.300 x Peso p~1 + 1.500 x Peso t~1 + 1.500 x Spinta~1 + 1.500 x Spinta~2 + 1.350 x AP_G1~~1 + 1.350 x AP_G1~~2 + 1.500 x AP_G2~~1 + 1.200 x AP_E2~~1 + 0.600 x AP_E3~~1 + 0.600 x AP_E3~~2 + 1.350 x AP_Q3~~1 + 1.350 x AP_Q4~~1 + -0.900 x AP_Q5~~2 + 1.350 x CARICH~1		
SLU11 Sovrac~1 + G2~~1 + Q4~~1 +	Gen.Comb	1.300 x Peso p~1 + 1.500 x Peso t~1 + 1.500 x Spinta~1 + 1.500 x Spinta~2 + 1.350 x AP_G1~~1 + 1.350 x AP_G1~~2 + 1.500 x AP_G2~~1 + 1.200 x AP_E2~~1 + 0.600 x AP_E3~~1 + 0.600 x AP_E3~~2 + 1.350 x AP_Q4~~1 + -0.900 x AP_Q5~~1 + 1.350 x AP_Q3~~2 + 1.350 x CARICH~1		
SLU12 Sovrac~1 + G2~~1 + Q4~~1 +	Gen.Comb	1.300 x Peso p~1 + 1.500 x Peso t~1 + 1.500 x Spinta~1 + 1.500 x Spinta~2 + 1.350 x AP_G1~~1 + 1.350 x AP_G1~~2 + 1.500 x AP_G2~~1 + 1.200 x AP_E2~~1 + 0.600 x AP_E3~~1 + 0.600 x AP_E3~~2 + 1.350 x AP_Q4~~1 + -0.900 x AP_Q5~~2 + 1.350 x AP_Q3~~2 + 1.350 x CARICH~1		
SLU13 Sovrac~1 + G2~~1 + Q5~~1 +	Gen.Comb	1.300 x Peso p~1 + 1.500 x Peso t~1 + 1.500 x Spinta~1 + 1.500 x Spinta~2 + 1.350 x AP_G1~~1 + 1.350 x AP_G1~~2 + 1.500 x AP_G2~~1 + 1.200 x AP_E2~~1 + 1.350 x AP_Q3~~1 + 1.350 x AP_Q4~~1 + -0.900 x AP_Q5~~1 + 0.600 x AP_E3~~3 + 0.600 x AP_E3~~4 + 1.350 x CARICH~1		
SLU14 Sovrac~1 + G2~~1 + Q5~~2 +	Gen.Comb	1.300 x Peso p~1 + 1.500 x Peso t~1 + 1.500 x Spinta~1 + 1.500 x Spinta~2 + 1.350 x AP_G1~~1 + 1.350 x AP_G1~~2 + 1.500 x AP_G2~~1 + 1.200 x AP_E2~~1 + 1.350 x AP_Q3~~1 + 1.350 x AP_Q4~~1 + -0.900 x AP_Q5~~2 + 0.600 x AP_E3~~3 + 0.600 x AP_E3~~4 + 1.350 x CARICH~1		
SLU15 Sovrac~1 + G2~~1 + E3~~3 +	Gen.Comb	1.300 x Peso p~1 + 1.500 x Peso t~1 + 1.500 x Spinta~1 + 1.500 x Spinta~2 + 1.350 x AP_G1~~1 + 1.350 x AP_G1~~2 + 1.500 x AP_G2~~1 + 1.200 x AP_E2~~1 + 1.350 x AP_Q4~~1 + -0.900 x AP_Q5~~1 + 0.600 x AP_E3~~3 + 0.600 x AP_E3~~4 + 1.350 x CARICH~1		
SLU16 Sovrac~1 + G2~~1 + E3~~3 +	Gen.Comb	1.300 x Peso p~1 + 1.500 x Peso t~1 + 1.500 x Spinta~1 + 1.500 x Spinta~2 + 1.350 x AP_G1~~1 + 1.350 x AP_G1~~2 + 1.500 x AP_G2~~1 + 1.200 x AP_E2~~1 + 1.350 x AP_Q4~~1 + -0.900 x AP_Q5~~2 + 0.600 x AP_E3~~3 + 0.600 x AP_E3~~4 + 1.350 x CARICH~1		

PROJECT TITLE :

		Company	Client
		Author	File Name
SLE-R1 Sovrac~1 + G2~~1 + Q5~~1 +	Gen.Comb	0.600 x AP_E3~~4 + 1.350 x AP_Q3~~2 + 1.350 x CARICH~1 1.000 x Peso p~1 + 1.000 x Peso t~1 + 1.000 x Spinta~1 + 1.000 x 1.000 x Spinta~2 + 1.000 x AP_G1~~1 + 1.000 x AP_G1~~2 + 1.000 x AP_ 1.000 x AP_E2~~1 + 0.600 x AP_E3~~1 + 0.600 x AP_E3~~2 + 0.600 x AP_ 1.000 x CARICH~1	S2_IV02_rev2.anl
SLE-R2 Sovrac~1 + G2~~1 + Q5~~2 +	Gen.Comb	1.000 x Peso p~1 + 1.000 x Peso t~1 + 1.000 x Spinta~1 + 1.000 x 1.000 x Spinta~2 + 1.000 x AP_G1~~1 + 1.000 x AP_G1~~2 + 1.000 x AP_ 1.000 x AP_E2~~1 + 0.600 x AP_E3~~1 + 0.600 x AP_E3~~2 + 0.600 x AP_ 1.000 x CARICH~1	
SLE-R3 Sovrac~1 + G2~~1 + E3~~4 +	Gen.Comb	1.000 x Peso p~1 + 1.000 x Peso t~1 + 1.000 x Spinta~1 + 1.000 x 1.000 x Spinta~2 + 1.000 x AP_G1~~1 + 1.000 x AP_G1~~2 + 1.000 x AP_ 1.000 x AP_E2~~1 + 0.600 x AP_Q5~~1 + 0.600 x AP_E3~~3 + 0.600 x AP_ 1.000 x CARICH~1	
SLE-R4 Sovrac~1 + G2~~1 + E3~~4 +	Gen.Comb	1.000 x Peso p~1 + 1.000 x Peso t~1 + 1.000 x Spinta~1 + 1.000 x 1.000 x Spinta~2 + 1.000 x AP_G1~~1 + 1.000 x AP_G1~~2 + 1.000 x AP_ 1.000 x AP_E2~~1 + 0.600 x AP_Q5~~2 + 0.600 x AP_E3~~3 + 0.600 x AP_ 1.000 x CARICH~1	
SLE-R5 Sovrac~1 + G2~~1 + Q5~~1 +	Gen.Comb	1.000 x Peso p~1 + 1.000 x Peso t~1 + 1.000 x Spinta~1 + 1.000 x 1.000 x Spinta~2 + 1.000 x AP_G1~~1 + 1.000 x AP_G1~~2 + 1.000 x AP_ 1.000 x AP_E2~~1 + 0.600 x AP_E3~~1 + 0.600 x AP_E3~~2 + -0.600 x AP_ 1.000 x CARICH~1	
SLE-R6 Sovrac~1 + G2~~1 + Q5~~2 +	Gen.Comb	1.000 x Peso p~1 + 1.000 x Peso t~1 + 1.000 x Spinta~1 + 1.000 x 1.000 x Spinta~2 + 1.000 x AP_G1~~1 + 1.000 x AP_G1~~2 + 1.000 x AP_ 1.000 x AP_E2~~1 + 0.600 x AP_E3~~1 + 0.600 x AP_E3~~2 + -0.600 x AP_ 1.000 x CARICH~1	
SLE-R7 Sovrac~1 + G2~~1 + E3~~4 +	Gen.Comb	1.000 x Peso p~1 + 1.000 x Peso t~1 + 1.000 x Spinta~1 + 1.000 x 1.000 x Spinta~2 + 1.000 x AP_G1~~1 + 1.000 x AP_G1~~2 + 1.000 x AP_ 1.000 x AP_E2~~1 + -0.600 x AP_Q5~~1 + 0.600 x AP_E3~~3 + 0.600 x AP_ 1.000 x CARICH~1	
SLE-R8 Sovrac~1 + G2~~1 + E3~~4 +	Gen.Comb	1.000 x Peso p~1 + 1.000 x Peso t~1 + 1.000 x Spinta~1 + 1.000 x 1.000 x Spinta~2 + 1.000 x AP_G1~~1 + 1.000 x AP_G1~~2 + 1.000 x AP_ 1.000 x AP_E2~~1 + -0.600 x AP_Q5~~2 + 0.600 x AP_E3~~3 + 0.600 x AP_ 1.000 x CARICH~1	
SLE-F1 Sovrac~1 + G2~~1 +	Gen.Comb	1.000 x Peso p~1 + 1.000 x Peso t~1 + 1.000 x Spinta~1 + 1.000 x 1.000 x Spinta~2 + 1.000 x AP_G1~~1 + 1.000 x AP_G1~~2 + 1.000 x AP_ 1.000 x AP_E2~~1 + 1.000 x CARICH~1	
SLE-QP1 Sovrac~1 + G2~~1	Gen.Comb	1.000 x Peso p~1 + 1.000 x Peso t~1 + 1.000 x Spinta~1 + 1.000 x 1.000 x Spinta~2 + 1.000 x AP_G1~~1 + 1.000 x AP_G1~~2 + 1.000 x AP_ 1.000 x AP_E2~~1 + 1.000 x CARICH~1	
SLV-X1 Sovrac~1 +	Gen.Comb	1.000 x Peso p~1 + 1.000 x Peso t~1 + 1.000 x Spinta~1 + 1.000 x 1.000 x Spinta~2 + 1.000 x Increm~1 + 1.000 x Inerzi~1 + 0.300 x Ine	

PROJECT TITLE :

	Company	Client	
	Author	File Name	S2_IV02_rev2.anl

rzi~2 +								
G1~2 +		1.000 x Inerzi~3 +	0.300 x Inerzi~4 +	1.000 x AP_G1~1 +	1.000 x AP_			
E3~2 +		1.000 x AP_G2~1 +	1.000 x AP_E2~1 +	0.500 x AP_E3~1 +	0.500 x AP_			
SLV-X2	Gen.Comb	1.000 x AP_Q6~1 +	0.300 x AP_Q6~2 +	0.300 x AP_Q6~3				
Sovrac~1 +		1.000 x Peso p~1 +	1.000 x Peso t~1 +	1.000 x Spinta~1 +	1.000 x			
rzi~2 +		1.000 x Spinta~2 +	1.000 x Increm~1 +	-1.000 x Inerzi~1 +	0.300 x Ine			
G1~2 +		-1.000 x Inerzi~3 +	0.300 x Inerzi~4 +	1.000 x AP_G1~1 +	1.000 x AP_			
E3~2 +		1.000 x AP_G2~1 +	1.000 x AP_E2~1 +	0.500 x AP_E3~1 +	0.500 x AP_			
SLV-X3	Gen.Comb	-1.000 x AP_Q6~1 +	0.300 x AP_Q6~2 +	0.300 x AP_Q6~3				
Sovrac~1 +		1.000 x Peso p~1 +	1.000 x Peso t~1 +	1.000 x Spinta~1 +	1.000 x			
rzi~2 +		1.000 x Spinta~2 +	1.000 x Increm~1 +	1.000 x Inerzi~1 +	-0.300 x Ine			
G1~2 +		1.000 x Inerzi~3 +	-0.300 x Inerzi~4 +	1.000 x AP_G1~1 +	1.000 x AP_			
E3~2 +		1.000 x AP_G2~1 +	1.000 x AP_E2~1 +	0.500 x AP_E3~1 +	0.500 x AP_			
SLV-X4	Gen.Comb	1.000 x AP_Q6~1 +	-0.300 x AP_Q6~2 +	0.300 x AP_Q6~3				
Sovrac~1 +		1.000 x Peso p~1 +	1.000 x Peso t~1 +	1.000 x Spinta~1 +	1.000 x			
rzi~2 +		1.000 x Spinta~2 +	1.000 x Increm~1 +	-1.000 x Inerzi~1 +	-0.300 x Ine			
G1~2 +		-1.000 x Inerzi~3 +	-0.300 x Inerzi~4 +	1.000 x AP_G1~1 +	1.000 x AP_			
E3~2 +		1.000 x AP_G2~1 +	1.000 x AP_E2~1 +	0.500 x AP_E3~1 +	0.500 x AP_			
SLV-X5	Gen.Comb	-1.000 x AP_Q6~1 +	-0.300 x AP_Q6~2 +	0.300 x AP_Q6~3				
Sovrac~1 +		1.000 x Peso p~1 +	1.000 x Peso t~1 +	1.000 x Spinta~1 +	1.000 x			
rzi~2 +		1.000 x Spinta~2 +	1.000 x Increm~1 +	1.000 x Inerzi~1 +	0.300 x Ine			
G1~2 +		1.000 x Inerzi~3 +	0.300 x Inerzi~4 +	1.000 x AP_G1~1 +	1.000 x AP_			
E3~2 +		1.000 x AP_G2~1 +	1.000 x AP_E2~1 +	0.500 x AP_E3~1 +	0.500 x AP_			
SLV-X6	Gen.Comb	1.000 x AP_Q6~1 +	0.300 x AP_Q6~2 +	-0.300 x AP_Q6~3				
Sovrac~1 +		1.000 x Peso p~1 +	1.000 x Peso t~1 +	1.000 x Spinta~1 +	1.000 x			
rzi~2 +		1.000 x Spinta~2 +	1.000 x Increm~1 +	-1.000 x Inerzi~1 +	0.300 x Ine			
G1~2 +		-1.000 x Inerzi~3 +	0.300 x Inerzi~4 +	1.000 x AP_G1~1 +	1.000 x AP_			
E3~2 +		1.000 x AP_G2~1 +	1.000 x AP_E2~1 +	0.500 x AP_E3~1 +	0.500 x AP_			
SLV-X7	Gen.Comb	-1.000 x AP_Q6~1 +	0.300 x AP_Q6~2 +	-0.300 x AP_Q6~3				
Sovrac~1 +		1.000 x Peso p~1 +	1.000 x Peso t~1 +	1.000 x Spinta~1 +	1.000 x			
rzi~2 +		1.000 x Spinta~2 +	1.000 x Increm~1 +	1.000 x Inerzi~1 +	-0.300 x Ine			
G1~2 +		1.000 x Inerzi~3 +	-0.300 x Inerzi~4 +	1.000 x AP_G1~1 +	1.000 x AP_			
E3~2 +		1.000 x AP_G2~1 +	1.000 x AP_E2~1 +	0.500 x AP_E3~1 +	0.500 x AP_			
SLV-X8	Gen.Comb	1.000 x AP_Q6~1 +	-0.300 x AP_Q6~2 +	-0.300 x AP_Q6~3				
Sovrac~1 +		1.000 x Peso p~1 +	1.000 x Peso t~1 +	1.000 x Spinta~1 +	1.000 x			
rzi~2 +		1.000 x Spinta~2 +	1.000 x Increm~1 +	-1.000 x Inerzi~1 +	-0.300 x Ine			
G1~2 +		-1.000 x Inerzi~3 +	-0.300 x Inerzi~4 +	1.000 x AP_G1~1 +	1.000 x AP_			
E3~2 +		1.000 x AP_G2~1 +	1.000 x AP_E2~1 +	0.500 x AP_E3~1 +	0.500 x AP_			
		-1.000 x AP_Q6~1 +	-0.300 x AP_Q6~2 +	-0.300 x AP_Q6~3				

PROJECT TITLE :

		Company	Client
		Author	File Name
SLV-X9 Sovrac~1 + rzi~2 + G1~2 + E3~4 +	Gen.Comb	1.000 x Peso p~1 + 1.000 x Peso t~1 + 1.000 x Spinta~1 + 1.000 x Spinta~2 + 1.000 x Increm~1 + 1.000 x Inerzi~1 + 0.300 x Inerzi~3 + 0.300 x Inerzi~4 + 1.000 x AP_G1~1 + 1.000 x AP_G2~1 + 1.000 x AP_E2~1 + 0.500 x AP_E3~3 + 0.500 x AP_Q6~1 + 0.300 x AP_Q6~2 + 0.300 x AP_Q6~3	S2_IV02_rev2.anl
SLV-X10 Sovrac~1 + rzi~2 + G1~2 + E3~4 +	Gen.Comb	1.000 x Peso p~1 + 1.000 x Peso t~1 + 1.000 x Spinta~1 + 1.000 x Spinta~2 + 1.000 x Increm~1 + -1.000 x Inerzi~1 + 0.300 x Inerzi~3 + 0.300 x Inerzi~4 + 1.000 x AP_G1~1 + 1.000 x AP_G2~1 + 1.000 x AP_E2~1 + 0.500 x AP_E3~3 + 0.500 x AP_Q6~1 + 0.300 x AP_Q6~2 + 0.300 x AP_Q6~3	
SLV-X11 Sovrac~1 + rzi~2 + G1~2 + E3~4 +	Gen.Comb	1.000 x Peso p~1 + 1.000 x Peso t~1 + 1.000 x Spinta~1 + 1.000 x Spinta~2 + 1.000 x Increm~1 + 1.000 x Inerzi~1 + -0.300 x Inerzi~3 + -0.300 x Inerzi~4 + 1.000 x AP_G1~1 + 1.000 x AP_G2~1 + 1.000 x AP_E2~1 + 0.500 x AP_E3~3 + 0.500 x AP_Q6~1 + -0.300 x AP_Q6~2 + 0.300 x AP_Q6~3	
SLV-X12 Sovrac~1 + rzi~2 + G1~2 + E3~4 +	Gen.Comb	1.000 x Peso p~1 + 1.000 x Peso t~1 + 1.000 x Spinta~1 + 1.000 x Spinta~2 + 1.000 x Increm~1 + -1.000 x Inerzi~1 + -0.300 x Inerzi~3 + -0.300 x Inerzi~4 + 1.000 x AP_G1~1 + 1.000 x AP_G2~1 + 1.000 x AP_E2~1 + 0.500 x AP_E3~3 + 0.500 x AP_Q6~1 + -0.300 x AP_Q6~2 + 0.300 x AP_Q6~3	
SLV-X13 Sovrac~1 + rzi~2 + G1~2 + E3~4 +	Gen.Comb	1.000 x Peso p~1 + 1.000 x Peso t~1 + 1.000 x Spinta~1 + 1.000 x Spinta~2 + 1.000 x Increm~1 + 1.000 x Inerzi~1 + 0.300 x Inerzi~3 + 0.300 x Inerzi~4 + 1.000 x AP_G1~1 + 1.000 x AP_G2~1 + 1.000 x AP_E2~1 + 0.500 x AP_E3~3 + 0.500 x AP_Q6~1 + 0.300 x AP_Q6~2 + -0.300 x AP_Q6~3	
SLV-X14 Sovrac~1 + rzi~2 + G1~2 + E3~4 +	Gen.Comb	1.000 x Peso p~1 + 1.000 x Peso t~1 + 1.000 x Spinta~1 + 1.000 x Spinta~2 + 1.000 x Increm~1 + -1.000 x Inerzi~1 + 0.300 x Inerzi~3 + 0.300 x Inerzi~4 + 1.000 x AP_G1~1 + 1.000 x AP_G2~1 + 1.000 x AP_E2~1 + 0.500 x AP_E3~3 + 0.500 x AP_Q6~1 + 0.300 x AP_Q6~2 + -0.300 x AP_Q6~3	
SLV-X15 Sovrac~1 + rzi~2 + G1~2 + E3~4 +	Gen.Comb	1.000 x Peso p~1 + 1.000 x Peso t~1 + 1.000 x Spinta~1 + 1.000 x Spinta~2 + 1.000 x Increm~1 + 1.000 x Inerzi~1 + -0.300 x Inerzi~3 + -0.300 x Inerzi~4 + 1.000 x AP_G1~1 + 1.000 x AP_G2~1 + 1.000 x AP_E2~1 + 0.500 x AP_E3~3 + 0.500 x AP_Q6~1 + 0.300 x AP_Q6~2 + -0.300 x AP_Q6~3	
SLV-X16 Sovrac~1 + rzi~2 + G1~2 +	Gen.Comb	1.000 x Peso p~1 + 1.000 x Peso t~1 + 1.000 x Spinta~1 + 1.000 x Spinta~2 + 1.000 x Increm~1 + -1.000 x Inerzi~1 + -0.300 x Inerzi~3 + -0.300 x Inerzi~4 + 1.000 x AP_G1~1 + 1.000 x AP_G2~1 + 1.000 x AP_E2~1 + 0.500 x AP_E3~3 + 0.500 x AP_Q6~1 + -0.300 x AP_Q6~2 + -0.300 x AP_Q6~3	

PROJECT TITLE :

		Company	Client
		Author	File Name
E3--4 +			S2_IV02_rev2.anl
SLV-Y1	Gen.Comb		
Sovrac~1 +			
rzi~2 +			
G1--2 +			
E3--2 +			
SLV-Y2	Gen.Comb		
Sovrac~1 +			
rzi~2 +			
G1--2 +			
E3--2 +			
SLV-Y3	Gen.Comb		
Sovrac~1 +			
rzi~2 +			
G1--2 +			
E3--2 +			
SLV-Y4	Gen.Comb		
Sovrac~1 +			
rzi~2 +			
G1--2 +			
E3--2 +			
SLV-Y5	Gen.Comb		
Sovrac~1 +			
rzi~2 +			
G1--2 +			
E3--2 +			
SLV-Y6	Gen.Comb		
Sovrac~1 +			
rzi~2 +			
G1--2 +			
E3--2 +			
SLV-Y7	Gen.Comb		
Sovrac~1 +			
rzi~2 +			
G1--2 +			
E3--2 +			
SLV-Y8	Gen.Comb		
Sovrac~1 +			

PROJECT TITLE :

	Company	Client
	Author	File Name
		S2_IV02_rev2.anl

rzi~2 +				
G1~2 +			-0.300 x Inerzi~3 +	-1.000 x Inerzi~4 + 1.000 x AP_G1~1 + 1.000 x AP_
E3~2 +			1.000 x AP_G2~1 +	1.000 x AP_E2~1 + 0.500 x AP_E3~1 + 0.500 x AP_
SLV-Y9	Gen.Comb		-0.300 x AP_Q6~1 +	-1.000 x AP_Q6~2 + -0.300 x AP_Q6~3
Sovrac~1 +			1.000 x Peso p~1 +	1.000 x Peso t~1 + 1.000 x Spinta~1 + 1.000 x
rzi~2 +			1.000 x Spinta~2 +	1.000 x Increm~1 + 0.300 x Inerzi~1 + 1.000 x Ine
G1~2 +			0.300 x Inerzi~3 +	1.000 x Inerzi~4 + 1.000 x AP_G1~1 + 1.000 x AP_
E3~4 +			1.000 x AP_G2~1 +	1.000 x AP_E2~1 + 0.500 x AP_E3~3 + 0.500 x AP_
SLV-Y10	Gen.Comb		0.300 x AP_Q6~1 +	1.000 x AP_Q6~2 + 0.300 x AP_Q6~3
Sovrac~1 +			1.000 x Peso p~1 +	1.000 x Peso t~1 + 1.000 x Spinta~1 + 1.000 x
rzi~2 +			1.000 x Spinta~2 +	1.000 x Increm~1 + 0.300 x Inerzi~1 + -1.000 x Ine
G1~2 +			0.300 x Inerzi~3 +	-1.000 x Inerzi~4 + 1.000 x AP_G1~1 + 1.000 x AP_
E3~4 +			1.000 x AP_G2~1 +	1.000 x AP_E2~1 + 0.500 x AP_E3~3 + 0.500 x AP_
SLV-Y11	Gen.Comb		0.300 x AP_Q6~1 +	-1.000 x AP_Q6~2 + 0.300 x AP_Q6~3
Sovrac~1 +			1.000 x Peso p~1 +	1.000 x Peso t~1 + 1.000 x Spinta~1 + 1.000 x
rzi~2 +			1.000 x Spinta~2 +	1.000 x Increm~1 + -0.300 x Inerzi~1 + 1.000 x Ine
G1~2 +			-0.300 x Inerzi~3 +	1.000 x Inerzi~4 + 1.000 x AP_G1~1 + 1.000 x AP_
E3~4 +			1.000 x AP_G2~1 +	1.000 x AP_E2~1 + 0.500 x AP_E3~3 + 0.500 x AP_
SLV-Y12	Gen.Comb		-0.300 x AP_Q6~1 +	1.000 x AP_Q6~2 + 0.300 x AP_Q6~3
Sovrac~1 +			1.000 x Peso p~1 +	1.000 x Peso t~1 + 1.000 x Spinta~1 + 1.000 x
rzi~2 +			1.000 x Spinta~2 +	1.000 x Increm~1 + -0.300 x Inerzi~1 + -1.000 x Ine
G1~2 +			-0.300 x Inerzi~3 +	-1.000 x Inerzi~4 + 1.000 x AP_G1~1 + 1.000 x AP_
E3~4 +			1.000 x AP_G2~1 +	1.000 x AP_E2~1 + 0.500 x AP_E3~3 + 0.500 x AP_
SLV-Y13	Gen.Comb		-0.300 x AP_Q6~1 +	-1.000 x AP_Q6~2 + 0.300 x AP_Q6~3
Sovrac~1 +			1.000 x Peso p~1 +	1.000 x Peso t~1 + 1.000 x Spinta~1 + 1.000 x
rzi~2 +			1.000 x Spinta~2 +	1.000 x Increm~1 + 0.300 x Inerzi~1 + 1.000 x Ine
G1~2 +			0.300 x Inerzi~3 +	1.000 x Inerzi~4 + 1.000 x AP_G1~1 + 1.000 x AP_
E3~4 +			1.000 x AP_G2~1 +	1.000 x AP_E2~1 + 0.500 x AP_E3~3 + 0.500 x AP_
SLV-Y14	Gen.Comb		0.300 x AP_Q6~1 +	1.000 x AP_Q6~2 + -0.300 x AP_Q6~3
Sovrac~1 +			1.000 x Peso p~1 +	1.000 x Peso t~1 + 1.000 x Spinta~1 + 1.000 x
rzi~2 +			1.000 x Spinta~2 +	1.000 x Increm~1 + 0.300 x Inerzi~1 + -1.000 x Ine
G1~2 +			0.300 x Inerzi~3 +	-1.000 x Inerzi~4 + 1.000 x AP_G1~1 + 1.000 x AP_
E3~4 +			1.000 x AP_G2~1 +	1.000 x AP_E2~1 + 0.500 x AP_E3~3 + 0.500 x AP_
SLV-Y15	Gen.Comb		0.300 x AP_Q6~1 +	-1.000 x AP_Q6~2 + -0.300 x AP_Q6~3
Sovrac~1 +			1.000 x Peso p~1 +	1.000 x Peso t~1 + 1.000 x Spinta~1 + 1.000 x
rzi~2 +			1.000 x Spinta~2 +	1.000 x Increm~1 + -0.300 x Inerzi~1 + 1.000 x Ine
G1~2 +			-0.300 x Inerzi~3 +	1.000 x Inerzi~4 + 1.000 x AP_G1~1 + 1.000 x AP_
E3~4 +			1.000 x AP_G2~1 +	1.000 x AP_E2~1 + 0.500 x AP_E3~3 + 0.500 x AP_
			-0.300 x AP_Q6~1 +	1.000 x AP_Q6~2 + -0.300 x AP_Q6~3

PROJECT TITLE :

	Company	Client	
	Author	File Name	S2_IV02_rev2.anl

SLV-Y16 Sovrac~1 +	Gen.Comb	1.000 x Peso p~1 + 1.000 x Peso t~1 + 1.000 x Spinta~1 + 1.000 x
rzi~2 +		1.000 x Spinta~2 + 1.000 x Increm~1 + -0.300 x Inerzi~1 + -1.000 x Ine
G1~2 +		-0.300 x Inerzi~3 + -1.000 x Inerzi~4 + 1.000 x AP_G1~1 + 1.000 x AP_
E3~4 +		1.000 x AP_G2~1 + 1.000 x AP_E2~1 + 0.500 x AP_E3~3 + 0.500 x AP_
		-0.300 x AP_Q6~1 + -1.000 x AP_Q6~2 + -0.300 x AP_Q6~3
SLV-Z1 Sovrac~1 +	Gen.Comb	1.000 x Peso p~1 + 1.000 x Peso t~1 + 1.000 x Spinta~1 + 1.000 x
rzi~2 +		1.000 x Spinta~2 + 1.000 x Increm~1 + 0.300 x Inerzi~1 + 0.300 x Ine
G1~2 +		0.300 x Inerzi~3 + 0.300 x Inerzi~4 + 1.000 x AP_G1~1 + 1.000 x AP_
E3~2 +		1.000 x AP_G2~1 + 1.000 x AP_E2~1 + 0.500 x AP_E3~1 + 0.500 x AP_
		0.300 x AP_Q6~1 + 0.300 x AP_Q6~2 + 1.000 x AP_Q6~3
SLV-Z2 Sovrac~1 +	Gen.Comb	1.000 x Peso p~1 + 1.000 x Peso t~1 + 1.000 x Spinta~1 + 1.000 x
rzi~2 +		1.000 x Spinta~2 + 1.000 x Increm~1 + 0.300 x Inerzi~1 + 0.300 x Ine
G1~2 +		0.300 x Inerzi~3 + 0.300 x Inerzi~4 + 1.000 x AP_G1~1 + 1.000 x AP_
E3~2 +		1.000 x AP_G2~1 + 1.000 x AP_E2~1 + 0.500 x AP_E3~1 + 0.500 x AP_
		0.300 x AP_Q6~1 + 0.300 x AP_Q6~2 + -1.000 x AP_Q6~3
SLV-Z3 Sovrac~1 +	Gen.Comb	1.000 x Peso p~1 + 1.000 x Peso t~1 + 1.000 x Spinta~1 + 1.000 x
rzi~2 +		1.000 x Spinta~2 + 1.000 x Increm~1 + -0.300 x Inerzi~1 + 0.300 x Ine
G1~2 +		-0.300 x Inerzi~3 + 0.300 x Inerzi~4 + 1.000 x AP_G1~1 + 1.000 x AP_
E3~2 +		1.000 x AP_G2~1 + 1.000 x AP_E2~1 + 0.500 x AP_E3~1 + 0.500 x AP_
		-0.300 x AP_Q6~1 + 0.300 x AP_Q6~2 + 1.000 x AP_Q6~3
SLV-Z4 Sovrac~1 +	Gen.Comb	1.000 x Peso p~1 + 1.000 x Peso t~1 + 1.000 x Spinta~1 + 1.000 x
rzi~2 +		1.000 x Spinta~2 + 1.000 x Increm~1 + -0.300 x Inerzi~1 + 0.300 x Ine
G1~2 +		-0.300 x Inerzi~3 + 0.300 x Inerzi~4 + 1.000 x AP_G1~1 + 1.000 x AP_
E3~2 +		1.000 x AP_G2~1 + 1.000 x AP_E2~1 + 0.500 x AP_E3~1 + 0.500 x AP_
		-0.300 x AP_Q6~1 + 0.300 x AP_Q6~2 + -1.000 x AP_Q6~3
SLV-Z5 Sovrac~1 +	Gen.Comb	1.000 x Peso p~1 + 1.000 x Peso t~1 + 1.000 x Spinta~1 + 1.000 x
rzi~2 +		1.000 x Spinta~2 + 1.000 x Increm~1 + 0.300 x Inerzi~1 + -0.300 x Ine
G1~2 +		0.300 x Inerzi~3 + -0.300 x Inerzi~4 + 1.000 x AP_G1~1 + 1.000 x AP_
E3~2 +		1.000 x AP_G2~1 + 1.000 x AP_E2~1 + 0.500 x AP_E3~1 + 0.500 x AP_
		0.300 x AP_Q6~1 + -0.300 x AP_Q6~2 + 1.000 x AP_Q6~3
SLV-Z6 Sovrac~1 +	Gen.Comb	1.000 x Peso p~1 + 1.000 x Peso t~1 + 1.000 x Spinta~1 + 1.000 x
rzi~2 +		1.000 x Spinta~2 + 1.000 x Increm~1 + 0.300 x Inerzi~1 + -0.300 x Ine
G1~2 +		0.300 x Inerzi~3 + -0.300 x Inerzi~4 + 1.000 x AP_G1~1 + 1.000 x AP_
E3~2 +		1.000 x AP_G2~1 + 1.000 x AP_E2~1 + 0.500 x AP_E3~1 + 0.500 x AP_
		0.300 x AP_Q6~1 + -0.300 x AP_Q6~2 + -1.000 x AP_Q6~3
SLV-Z7 Sovrac~1 +	Gen.Comb	1.000 x Peso p~1 + 1.000 x Peso t~1 + 1.000 x Spinta~1 + 1.000 x
rzi~2 +		1.000 x Spinta~2 + 1.000 x Increm~1 + -0.300 x Inerzi~1 + -0.300 x Ine
G1~2 +		-0.300 x Inerzi~3 + -0.300 x Inerzi~4 + 1.000 x AP_G1~1 + 1.000 x AP_

PROJECT TITLE :

	Company	Client
	Author	File Name
		S2_IV02_rev2.anl

E3--2 +
 SLV-Z8 Gen.Comb 1.000 x AP_G2--1 + 1.000 x AP_E2--1 + 0.500 x AP_E3--1 + 0.500 x AP_
 Sovrac~1 + -0.300 x AP_Q6--1 + -0.300 x AP_Q6--2 + 1.000 x AP_Q6--3
 1.000 x Peso p~1 + 1.000 x Peso t~1 + 1.000 x Spinta~1 + 1.000 x
 rzi~2 + 1.000 x Spinta~2 + 1.000 x Increm~1 + -0.300 x Inerzi~1 + -0.300 x Ine
 G1--2 + -0.300 x Inerzi~3 + -0.300 x Inerzi~4 + 1.000 x AP_G1--1 + 1.000 x AP_
 E3--2 + 1.000 x AP_G2--1 + 1.000 x AP_E2--1 + 0.500 x AP_E3--1 + 0.500 x AP_
 -0.300 x AP_Q6--1 + -0.300 x AP_Q6--2 + -1.000 x AP_Q6--3

PROJECT TITLE :

	Company		Client	
	Author		File Name	S2_IV02_rev2.anl

REACTION FORCES & MOMENTS DEFAULT PRINTOUT

Unit System : kN , m

Node	LC		FX	FY	FZ	MX	MY	MZ
5	SLU1	Max	610.9	40.4	5254.9	124.2	-68.9	0.0
		Min	581.2	-19.1	4734.7	108.5	-193.1	0.0
	SLU2	Max	617.0	32.0	5251.3	126.3	-67.0	0.0
		Min	587.4	-27.5	4731.2	110.6	-191.3	0.0
	SLU3	Max	741.5	32.8	5403.7	125.8	25.2	0.0
		Min	711.9	-26.7	4883.6	110.0	-99.0	0.0
	SLU4	Max	747.7	24.4	5400.2	127.9	27.1	0.0
		Min	718.1	-35.1	4880.0	112.1	-97.1	0.0
	SLU5	Max	610.8	41.8	5239.1	124.3	-72.7	0.0
		Min	581.2	-17.8	4719.0	108.5	-196.9	0.0
	SLU6	Max	617.0	33.4	5235.5	126.4	-70.8	0.0
		Min	587.4	-26.2	4715.4	110.7	-195.0	0.0
	SLU7	Max	741.5	34.2	5388.0	125.9	21.5	0.0
		Min	711.9	-25.3	4867.8	110.1	-102.8	0.0
	SLU8	Max	747.7	25.8	5384.4	128.0	23.3	0.0
		Min	718.1	-33.8	4864.3	112.2	-100.9	0.0
	SLU9	Max	634.3	8.9	5241.8	132.1	-61.6	0.0
		Min	604.7	-50.6	4721.7	116.4	-185.8	0.0
	SLU10	Max	628.2	17.3	5245.4	130.0	-63.5	0.0
		Min	598.5	-42.2	4725.3	114.3	-187.7	0.0
	SLU11	Max	765.0	1.3	5390.7	133.7	32.5	0.0
		Min	735.4	-58.2	4870.6	118.0	-91.7	0.0
	SLU12	Max	758.8	9.8	5394.3	131.6	30.7	0.0
		Min	729.2	-49.8	4874.2	115.8	-93.6	0.0
	SLU13	Max	634.3	10.3	5226.1	132.2	-65.4	0.0
		Min	604.7	-49.2	4705.9	116.5	-189.6	0.0
	SLU14	Max	628.1	18.7	5229.6	130.1	-67.3	0.0
		Min	598.5	-40.8	4709.5	114.4	-191.5	0.0
	SLU15	Max	765.0	2.7	5374.9	133.8	28.7	0.0
		Min	735.4	-56.8	4854.8	118.0	-95.5	0.0
	SLU16	Max	758.8	11.1	5378.5	131.7	26.9	0.0
		Min	729.2	-48.4	4858.4	115.9	-97.4	0.0
	SLE-R1	Max	454.8	22.4	3847.1	89.9	9.7	0.0
		Min	432.8	-21.7	3461.9	78.2	-82.3	0.0
	SLE-R2	Max	458.9	16.8	3844.7	91.3	10.9	0.0
		Min	436.9	-27.3	3459.5	79.6	-81.1	0.0
	SLE-R3	Max	454.8	23.8	3831.3	89.9	5.9	0.0
		Min	432.8	-20.3	3446.1	78.3	-86.1	0.0
	SLE-R4	Max	458.9	18.2	3829.0	91.4	7.2	0.0
		Min	436.9	-25.9	3443.7	79.7	-84.9	0.0
	SLE-R5	Max	470.4	1.5	3838.5	95.1	14.6	0.0

PROJECT TITLE :

		Company	Client					
		Author	File Name	S2_IV02_rev2.anl				
	Min	448.5	-42.6	3453.2	83.5	-77.5	0.0	
SLE-R6	Max	466.3	7.1	3840.8	93.7	13.3	0.0	
	Min	444.3	-37.0	3455.6	82.1	-78.7	0.0	
SLE-R7	Max	470.4	2.8	3822.7	95.2	10.8	0.0	
	Min	448.4	-41.3	3437.4	83.6	-81.3	0.0	
SLE-R8	Max	466.3	8.4	3825.1	93.8	9.5	0.0	
	Min	444.3	-35.7	3439.8	82.2	-82.5	0.0	
SLE-F1	Max	462.6	12.6	3834.9	92.5	10.2	0.0	
	Min	440.6	-31.5	3449.6	80.9	-81.8	0.0	
SLE-QF1		447.6	-1.7	3604.5	86.7	-45.6	0.0	
SLV-X1		869.8	-313.0	3114.2	180.9	-40.3	0.0	
SLV-X2		622.3	-287.4	4105.8	118.6	334.4	0.0	
SLV-X3		1007.9	244.3	3626.6	70.9	61.7	0.0	
SLV-X4		760.4	269.9	4618.1	8.6	436.3	0.0	
SLV-X5		958.1	-312.7	3247.6	180.0	31.2	0.0	
SLV-X6		710.6	-287.1	4239.1	117.7	405.9	0.0	
SLV-X7		1096.2	244.6	3759.9	70.0	133.2	0.0	
SLV-X8		848.7	270.2	4751.5	7.6	507.9	0.0	
SLV-X9		869.8	-311.9	3101.1	181.0	-43.5	0.0	
SLV-X10		622.2	-286.3	4092.7	118.7	331.2	0.0	
SLV-X11		1007.9	245.4	3613.4	71.0	58.5	0.0	
SLV-X12		760.3	271.0	4605.0	8.6	433.2	0.0	
SLV-X13		958.1	-311.6	3234.4	180.1	28.1	0.0	
SLV-X14		710.6	-286.0	4226.0	117.8	402.7	0.0	
SLV-X15		1096.2	245.7	3746.7	70.0	130.0	0.0	
SLV-X16		848.7	271.3	4738.3	7.7	504.7	0.0	
SLV-Y1		622.0	-954.2	2863.6	287.5	-28.1	0.0	
SLV-Y2		1082.4	903.4	4571.3	-79.3	311.7	0.0	
SLV-Y3		547.8	-946.5	3161.1	268.8	84.3	0.0	
SLV-Y4		1008.1	911.1	4868.8	-98.0	424.1	0.0	
SLV-Y5		710.4	-953.9	2996.9	286.6	43.4	0.0	
SLV-Y6		1170.7	903.7	4704.7	-80.2	383.3	0.0	
SLV-Y7		636.1	-946.2	3294.4	267.9	155.8	0.0	
SLV-Y8		1096.4	911.4	5002.1	-98.9	495.7	0.0	
SLV-Y9		622.0	-953.1	2850.4	287.6	-31.3	0.0	
SLV-Y10		1082.3	904.5	4558.2	-79.2	308.6	0.0	
SLV-Y11		547.8	-945.4	3147.9	268.9	81.1	0.0	
SLV-Y12		1008.1	912.2	4855.6	-97.9	421.0	0.0	
SLV-Y13		710.4	-952.8	2983.8	286.6	40.2	0.0	
SLV-Y14		1170.7	904.8	4691.5	-80.2	380.1	0.0	
SLV-Y15		636.1	-945.1	3281.2	268.0	152.6	0.0	
SLV-Y16		1096.4	912.5	4989.0	-98.9	492.5	0.0	
SLV-Z1		680.1	-304.4	3305.7	160.2	7.4	0.0	
SLV-Z2		974.6	-303.4	3750.2	157.1	245.8	0.0	
SLV-Z3		605.8	-296.7	3603.2	141.5	119.8	0.0	
SLV-Z4		900.3	-295.7	4047.6	138.4	358.2	0.0	
SLV-Z5		818.2	252.9	3818.1	50.2	109.3	0.0	
SLV-Z6		1112.7	253.9	4262.5	47.1	347.8	0.0	
SLV-Z7		743.9	260.6	4115.5	31.5	221.7	0.0	
SLV-Z8		1038.4	261.6	4560.0	28.4	460.2	0.0	
6	SLU1	Max	610.5	26.9	5259.9	120.4	87.7	0.0
		Min	580.8	-19.8	4937.3	102.1	-57.1	0.0
	SLU2	Max	616.7	20.5	5253.8	122.4	89.2	0.0
		Min	587.0	-26.2	4931.1	104.1	-55.6	0.0
	SLU3	Max	741.3	33.4	5267.8	120.6	183.0	0.0
		Min	711.6	-13.4	4945.2	102.3	38.2	0.0
	SLU4	Max	747.5	27.0	5261.7	122.6	184.6	0.0
		Min	717.8	-19.8	4939.0	104.3	39.8	0.0
	SLU5	Max	610.5	28.0	5250.2	120.6	83.2	0.0

PROJECT TITLE :

	Company		Client				
	Author		File Name	S2_IV02_rev2.anl			
	Min	580.8	-18.7	4927.6	102.3	-61.6	0.0
SLU6	Max	616.7	21.6	5244.0	122.6	84.8	0.0
	Min	587.0	-25.1	4921.4	104.4	-60.0	0.0
SLU7	Max	741.3	34.5	5258.1	120.8	178.6	0.0
	Min	711.6	-12.3	4935.4	102.5	33.8	0.0
SLU8	Max	747.4	28.1	5251.9	122.8	180.1	0.0
	Min	717.8	-18.7	4929.3	104.6	35.3	0.0
SLU9	Max	634.0	3.0	5236.9	128.0	93.7	0.0
	Min	604.3	-43.8	4914.3	109.7	-51.1	0.0
SLU10	Max	627.8	9.4	5243.1	126.0	92.1	0.0
	Min	598.1	-37.4	4920.4	107.7	-52.7	0.0
SLU11	Max	764.8	9.5	5244.8	128.2	189.0	0.0
	Min	735.1	-37.3	4922.2	109.9	44.2	0.0
SLU12	Max	758.6	15.9	5251.0	126.2	187.5	0.0
	Min	728.9	-30.9	4928.3	107.9	42.7	0.0
SLU13	Max	634.0	4.1	5227.2	128.2	89.2	0.0
	Min	604.3	-42.6	4904.6	110.0	-55.6	0.0
SLU14	Max	627.8	10.5	5233.3	126.2	87.7	0.0
	Min	598.1	-36.2	4910.7	107.9	-57.1	0.0
SLU15	Max	764.8	10.6	5235.1	128.4	184.6	0.0
	Min	735.1	-36.2	4912.4	110.2	39.8	0.0
SLU16	Max	758.6	17.0	5241.2	126.4	183.1	0.0
	Min	728.9	-29.8	4918.6	108.1	38.3	0.0
SLE-R1	Max	454.5	18.6	3763.0	84.9	121.9	0.0
	Min	432.5	-16.0	3524.1	71.3	14.7	0.0
SLE-R2	Max	458.7	14.3	3758.9	86.2	122.9	0.0
	Min	436.7	-20.3	3520.0	72.7	15.7	0.0
SLE-R3	Max	454.5	19.7	3753.3	85.1	117.5	0.0
	Min	432.5	-14.9	3514.3	71.6	10.2	0.0
SLE-R4	Max	458.6	15.4	3749.2	86.5	118.5	0.0
	Min	436.7	-19.2	3510.2	72.9	11.2	0.0
SLE-R5	Max	470.2	2.7	3747.7	90.0	125.9	0.0
	Min	448.2	-32.0	3508.7	76.4	18.6	0.0
SLE-R6	Max	466.1	6.9	3751.8	88.6	124.9	0.0
	Min	444.1	-27.7	3512.8	75.1	17.6	0.0
SLE-R7	Max	470.2	3.8	3738.0	90.2	121.5	0.0
	Min	448.2	-30.9	3499.0	76.6	14.2	0.0
SLE-R8	Max	466.1	8.0	3742.1	88.8	120.4	0.0
	Min	444.1	-26.6	3503.1	75.3	13.2	0.0
SLE-F1	Max	462.4	11.2	3750.5	87.5	121.7	0.0
	Min	440.4	-23.4	3511.5	74.0	14.4	0.0
SLE-QP1		447.3	-0.1	3608.5	81.5	57.0	0.0
SLV-X1		870.1	-390.5	3133.1	150.7	33.8	0.0
SLV-X2		622.7	-234.5	3548.8	87.3	432.4	0.0
SLV-X3		1008.0	186.0	3482.0	30.0	154.3	0.0
SLV-X4		760.6	342.0	3897.7	-33.4	552.9	0.0
SLV-X5		958.5	-381.6	3158.5	148.7	107.5	0.0
SLV-X6		711.1	-225.6	3574.2	85.2	506.1	0.0
SLV-X7		1096.5	194.9	3507.4	28.0	228.0	0.0

PROJECT TITLE :

MIDAS		Company		Client		S2_IV02_rev2.anl		
		Author		File Name				
SLV-X8		849.1	350.9	3923.1	-35.5	626.6	0.0	
SLV-X9		870.1	-389.6	3125.0	150.9	30.1	0.0	
SLV-X10		622.7	-233.5	3540.7	87.5	428.7	0.0	
SLV-X11		1008.0	186.9	3473.9	30.2	150.6	0.0	
SLV-X12		760.6	342.9	3889.6	-33.2	549.2	0.0	
SLV-X13		958.5	-380.6	3150.4	148.9	103.8	0.0	
SLV-X14		711.1	-224.6	3566.1	85.4	502.4	0.0	
SLV-X15		1096.4	195.8	3499.3	28.2	224.3	0.0	
SLV-X16		849.0	351.8	3915.0	-35.3	622.9	0.0	
SLV-Y1		622.5	-1008.4	2871.5	269.3	32.7	0.0	
SLV-Y2		1082.4	913.1	4034.6	-133.0	434.4	0.0	
SLV-Y3		548.3	-961.6	2996.2	250.3	152.3	0.0	
SLV-Y4		1008.2	959.9	4159.3	-152.0	554.0	0.0	
SLV-Y5		711.0	-999.5	2897.0	267.3	106.4	0.0	
SLV-Y6		1170.8	922.0	4060.0	-135.1	508.1	0.0	
SLV-Y7		636.7	-952.7	3021.7	248.3	226.0	0.0	
SLV-Y8		1096.6	968.8	4184.7	-154.1	627.7	0.0	
SLV-Y9		622.5	-1007.5	2863.4	269.5	29.0	0.0	
SLV-Y10		1082.4	914.0	4026.5	-132.8	430.7	0.0	
SLV-Y11		548.3	-960.7	2988.1	250.5	148.6	0.0	
SLV-Y12		1008.2	960.8	4151.2	-151.9	550.3	0.0	
SLV-Y13		710.9	-998.6	2888.8	267.5	102.7	0.0	
SLV-Y14		1170.8	922.9	4051.9	-134.9	504.4	0.0	
SLV-Y15		636.7	-951.8	3013.6	248.4	222.3	0.0	
SLV-Y16		1096.6	969.7	4176.6	-153.9	624.0	0.0	
SLV-Z1		680.3	-346.3	3248.9	130.9	87.4	0.0	
SLV-Z2		975.1	-316.6	3333.7	124.1	332.9	0.0	
SLV-Z3		606.1	-299.5	3373.6	111.9	207.0	0.0	
SLV-Z4		900.8	-269.8	3458.4	105.0	452.5	0.0	
SLV-Z5		818.3	230.2	3597.8	10.2	207.9	0.0	
SLV-Z6		1113.0	259.9	3682.6	3.4	453.4	0.0	
SLV-Z7		744.1	277.0	3722.5	-8.8	327.5	0.0	
SLV-Z8		1038.8	306.7	3807.3	-15.7	573.0	0.0	
7	SLU1	Max	609.9	13.4	5072.3	122.1	136.3	0.0
		Min	580.2	-20.5	4968.4	101.6	-10.4	0.0
	SLU2	Max	616.1	9.1	5064.1	124.0	137.7	0.0
		Min	586.4	-24.8	4960.1	103.5	-8.9	0.0
	SLU3	Max	740.8	34.1	4941.4	123.3	228.6	0.0
		Min	711.1	0.2	4837.4	102.8	82.0	0.0
	SLU4	Max	746.9	29.7	4933.1	125.2	230.1	0.0
		Min	717.3	-4.2	4829.2	104.7	83.4	0.0
	SLU5	Max	609.9	14.3	5069.3	122.4	131.8	0.0
		Min	580.2	-19.6	4965.3	101.9	-14.9	0.0
	SLU6	Max	616.1	9.9	5061.0	124.3	133.2	0.0
		Min	586.4	-24.0	4957.1	103.8	-13.4	0.0
	SLU7	Max	740.7	34.9	4938.4	123.6	224.1	0.0
		Min	711.0	1.0	4834.4	103.1	77.5	0.0
	SLU8	Max	746.9	30.6	4930.1	125.5	225.6	0.0
		Min	717.2	-3.3	4826.1	105.0	78.9	0.0
	SLU9	Max	633.5	-2.8	5041.1	129.3	141.9	0.0
		Min	603.8	-36.7	4937.1	108.8	-4.8	0.0
	SLU10	Max	627.3	1.5	5049.3	127.3	140.5	0.0
		Min	597.6	-32.4	4945.4	106.9	-6.2	0.0
	SLU11	Max	764.3	17.8	4910.1	130.5	234.2	0.0
		Min	734.6	-16.1	4806.2	110.0	87.5	0.0
	SLU12	Max	758.1	22.2	4918.4	128.5	232.8	0.0

PROJECT TITLE :

	Company		Client				
	Author		File Name	S2_IV02_rev2.anl			
	Min	728.4	-11.7	4814.4	108.1	86.1	0.0
SLU13	Max	633.4	-2.0	5038.0	129.6	137.4	0.0
	Min	603.7	-35.9	4934.1	109.1	-9.3	0.0
SLU14	Max	627.2	2.4	5046.3	127.7	136.0	0.0
	Min	597.5	-31.5	4942.3	107.2	-10.7	0.0
SLU15	Max	764.3	18.7	4907.1	130.8	229.7	0.0
	Min	734.6	-15.2	4803.1	110.3	83.0	0.0
SLU16	Max	758.1	23.0	4915.4	128.9	228.3	0.0
	Min	728.4	-10.9	4811.4	108.4	81.6	0.0
SLE-R1	Max	454.1	14.8	3542.4	84.7	155.4	0.0
	Min	432.2	-10.3	3465.4	69.6	46.8	0.0
SLE-R2	Max	458.3	11.9	3536.9	86.0	156.4	0.0
	Min	436.3	-13.2	3459.9	70.8	47.7	0.0
SLE-R3	Max	454.1	15.7	3539.4	85.0	150.9	0.0
	Min	432.1	-9.4	3462.4	69.9	42.3	0.0
SLE-R4	Max	458.3	12.8	3533.9	86.3	151.9	0.0
	Min	436.3	-12.4	3456.9	71.2	43.2	0.0
SLE-R5	Max	469.8	3.9	3521.6	89.5	159.1	0.0
	Min	447.8	-21.2	3444.6	74.4	50.5	0.0
SLE-R6	Max	465.7	6.8	3527.1	88.2	158.2	0.0
	Min	443.7	-18.3	3450.1	73.1	49.5	0.0
SLE-R7	Max	469.8	4.8	3518.5	89.8	154.6	0.0
	Min	447.8	-20.3	3441.5	74.7	46.0	0.0
SLE-R8	Max	465.7	7.7	3524.1	88.6	153.7	0.0
	Min	443.7	-17.4	3447.0	73.4	45.0	0.0
SLE-F1	Max	462.0	9.8	3530.5	87.3	155.0	0.0
	Min	440.0	-15.3	3453.5	72.1	46.4	0.0
SLE-QP1		446.9	1.6	3486.2	80.7	89.5	0.0
SLV-X1		869.8	-466.4	3048.0	108.7	72.4	0.0
SLV-X2		622.6	-180.3	2882.3	57.2	456.4	0.0
SLV-X3		1007.6	129.0	3215.1	-22.5	195.4	0.0
SLV-X4		760.4	415.1	3049.5	-74.1	579.4	0.0
SLV-X5		958.2	-448.8	2965.7	107.3	144.1	0.0
SLV-X6		711.0	-162.7	2800.1	55.8	528.0	0.0
SLV-X7		1096.1	146.6	3132.9	-23.9	267.1	0.0
SLV-X8		848.9	432.6	2967.2	-75.5	651.0	0.0
SLV-X9		869.8	-465.7	3045.4	109.0	68.7	0.0
SLV-X10		622.6	-179.6	2879.8	57.4	452.6	0.0
SLV-X11		1007.6	129.7	3212.6	-22.3	191.7	0.0
SLV-X12		760.4	415.8	3047.0	-73.8	575.6	0.0
SLV-X13		958.2	-448.1	2963.2	107.6	140.3	0.0
SLV-X14		711.0	-162.0	2797.6	56.0	524.3	0.0
SLV-X15		1096.1	147.3	3130.3	-23.6	263.3	0.0
SLV-X16		848.9	433.4	2964.7	-75.2	647.3	0.0
SLV-Y1		622.4	-1060.9	2795.0	243.8	63.3	0.0
SLV-Y2		1081.9	923.7	3352.1	-193.7	473.3	0.0
SLV-Y3		548.3	-975.0	2745.3	228.3	178.5	0.0
SLV-Y4		1007.8	1009.6	3302.4	-209.2	588.5	0.0
SLV-Y5		710.9	-1043.3	2712.8	242.4	135.0	0.0
SLV-Y6		1170.4	941.3	3269.9	-195.1	545.0	0.0
SLV-Y7		636.7	-957.5	2663.1	227.0	250.1	0.0
SLV-Y8		1096.2	1027.1	3220.2	-210.6	660.1	0.0
SLV-Y9		622.4	-1060.1	2792.5	244.1	59.5	0.0
SLV-Y10		1081.9	924.5	3349.6	-193.4	469.5	0.0
SLV-Y11		548.3	-974.3	2742.8	228.6	174.7	0.0
SLV-Y12		1007.8	1010.3	3299.9	-208.9	584.7	0.0

PROJECT TITLE :

		Company	Client					
		Author	File Name	S2_IV02_rev2.anl				
		SLV-Y13	710.9	-1042.6	2710.2	242.7	131.2	0.0
		SLV-Y14	1170.4	942.0	3267.3	-194.8	541.2	0.0
		SLV-Y15	636.7	-956.7	2660.6	227.2	246.4	0.0
		SLV-Y16	1096.2	1027.9	3217.7	-210.3	656.4	0.0
		SLV-Z1	680.1	-386.8	3086.0	92.3	123.2	0.0
		SLV-Z2	974.9	-328.2	2811.8	87.7	362.1	0.0
		SLV-Z3	605.9	-300.9	3036.3	76.8	238.4	0.0
		SLV-Z4	900.7	-242.4	2762.1	72.2	477.3	0.0
		SLV-Z5	817.9	208.6	3253.1	-39.0	246.2	0.0
		SLV-Z6	1112.8	267.2	2978.9	-43.6	485.1	0.0
		SLV-Z7	743.8	294.5	3203.4	-54.4	361.4	0.0
		SLV-Z8	1038.6	353.0	2929.2	-59.0	600.3	0.0
8	SLU1	Max	612.5	39.1	5331.7	11.9	-47.8	0.0
		Min	595.6	-20.5	4842.5	-17.6	-175.1	0.0
	SLU2	Max	616.7	30.7	5331.4	14.2	-45.8	0.0
		Min	599.8	-28.9	4842.2	-15.4	-173.2	0.0
	SLU3	Max	729.2	31.5	5480.1	8.7	49.8	0.0
		Min	712.3	-28.1	4990.9	-20.8	-77.5	0.0
	SLU4	Max	733.4	23.0	5479.8	10.9	51.8	0.0
		Min	716.5	-36.5	4990.6	-18.6	-75.6	0.0
	SLU5	Max	612.8	40.5	5316.3	12.4	-51.7	0.0
		Min	595.9	-19.1	4827.1	-17.1	-179.0	0.0
	SLU6	Max	616.9	32.1	5316.0	14.7	-49.7	0.0
		Min	600.0	-27.5	4826.8	-14.8	-177.1	0.0
	SLU7	Max	729.4	32.8	5464.7	9.2	45.9	0.0
		Min	712.5	-26.8	4975.5	-20.3	-81.4	0.0
	SLU8	Max	733.6	24.4	5464.4	11.5	47.9	0.0
		Min	716.7	-35.2	4975.2	-18.0	-79.4	0.0
	SLU9	Max	628.5	7.6	5330.9	20.4	-40.2	0.0
		Min	611.6	-52.0	4841.7	-9.2	-167.5	0.0
	SLU10	Max	624.3	16.0	5331.2	18.1	-42.2	0.0
		Min	607.4	-43.5	4842.0	-11.4	-169.5	0.0
	SLU11	Max	745.1	-0.1	5479.3	17.1	57.4	0.0
		Min	728.2	-59.6	4990.1	-12.4	-69.9	0.0
	SLU12	Max	740.9	8.4	5479.6	14.9	55.5	0.0
		Min	724.0	-51.2	4990.5	-14.6	-71.9	0.0
	SLU13	Max	628.7	9.0	5315.5	20.9	-44.1	0.0
		Min	611.8	-50.6	4826.4	-8.6	-171.4	0.0
	SLU14	Max	624.5	17.4	5315.8	18.6	-46.0	0.0
		Min	607.6	-42.2	4826.7	-10.9	-173.4	0.0
	SLU15	Max	745.3	1.3	5463.9	17.7	53.5	0.0
		Min	728.4	-58.3	4974.8	-11.9	-73.8	0.0
	SLU16	Max	741.2	9.7	5464.2	15.4	51.6	0.0
		Min	724.3	-49.8	4975.1	-14.1	-75.8	0.0
	SLE-R1	Max	449.8	21.5	3903.2	9.7	26.7	0.0
		Min	437.3	-22.6	3540.8	-12.2	-67.6	0.0
	SLE-R2	Max	452.6	15.9	3902.9	11.2	28.0	0.0
		Min	440.0	-28.2	3540.6	-10.7	-66.3	0.0
	SLE-R3	Max	450.0	22.9	3887.8	10.2	22.8	0.0

PROJECT TITLE :

		Company			Client			
		Author			File Name	S2_IV02_rev2.anl		
		Min	437.5	-21.3	3525.4	-11.7	-71.5	0.0
	SLE-R4	Max	452.8	17.3	3887.6	11.7	24.1	0.0
		Min	440.3	-26.9	3525.2	-10.2	-70.2	0.0
	SLE-R5	Max	460.4	0.5	3902.6	15.3	31.8	0.0
		Min	447.9	-43.6	3540.3	-6.6	-62.5	0.0
	SLE-R6	Max	457.6	6.1	3902.8	13.8	30.5	0.0
		Min	445.1	-38.0	3540.5	-8.1	-63.9	0.0
	SLE-R7	Max	460.6	1.9	3887.3	15.8	27.9	0.0
		Min	448.1	-42.3	3524.9	-6.0	-66.4	0.0
	SLE-R8	Max	457.8	7.5	3887.5	14.3	26.6	0.0
		Min	445.3	-36.7	3525.1	-7.5	-67.7	0.0
	SLE-F1	Max	455.2	11.7	3895.2	12.8	27.3	0.0
		Min	442.7	-32.4	3532.9	-9.1	-67.0	0.0
	SLE-QP1		446.6	-2.6	3677.7	3.3	-29.9	0.0
	SLV-X1		948.3	-313.8	3353.2	132.7	-10.9	0.0
	SLV-X2		570.0	-288.4	4227.6	32.1	369.0	0.0
	SLV-X3		1067.4	243.7	3694.8	11.5	95.9	0.0
	SLV-X4		689.0	269.1	4569.1	-89.2	475.8	0.0
	SLV-X5		1028.1	-313.5	3482.6	127.6	63.1	0.0
	SLV-X6		649.7	-288.1	4357.0	26.9	443.1	0.0
	SLV-X7		1147.2	244.0	3824.2	6.3	169.9	0.0
	SLV-X8		768.8	269.4	4698.5	-94.4	549.8	0.0
	SLV-X9		948.5	-312.6	3340.4	133.2	-14.2	0.0
	SLV-X10		570.1	-287.2	4214.8	32.5	365.7	0.0
	SLV-X11		1067.6	244.8	3682.0	11.9	92.6	0.0
	SLV-X12		689.2	270.3	4556.3	-88.7	472.5	0.0
	SLV-X13		1028.3	-312.4	3469.8	128.0	59.9	0.0
	SLV-X14		649.9	-287.0	4344.2	27.3	439.8	0.0
	SLV-X15		1147.4	245.1	3811.4	6.8	166.7	0.0
	SLV-X16		769.0	270.5	4685.7	-93.9	546.6	0.0
	SLV-Y1		677.0	-955.3	3260.8	239.0	-2.6	0.0
	SLV-Y2		1073.9	903.0	4399.3	-165.2	353.4	0.0
	SLV-Y3		563.5	-947.7	3523.1	208.8	111.4	0.0
	SLV-Y4		960.3	910.6	4661.6	-195.4	467.4	0.0
	SLV-Y5		756.8	-955.0	3390.2	233.8	71.5	0.0
	SLV-Y6		1153.6	903.3	4528.7	-170.4	427.5	0.0
	SLV-Y7		643.3	-947.4	3652.5	203.6	185.5	0.0
	SLV-Y8		1040.1	910.9	4791.0	-200.6	541.5	0.0
	SLV-Y9		677.2	-954.2	3248.0	239.4	-5.8	0.0
	SLV-Y10		1074.0	904.1	4386.4	-164.8	350.2	0.0
	SLV-Y11		563.7	-946.5	3510.3	209.2	108.2	0.0
	SLV-Y12		960.5	911.8	4648.7	-195.0	464.2	0.0
	SLV-Y13		757.0	-953.9	3377.4	234.2	68.3	0.0
	SLV-Y14		1153.8	904.4	4515.8	-169.9	424.3	0.0
	SLV-Y15		643.5	-946.3	3639.7	204.0	182.2	0.0
	SLV-Y16		1040.3	912.0	4778.1	-200.1	538.2	0.0
	SLV-Z1		722.8	-305.2	3508.3	103.5	35.6	0.0
	SLV-Z2		988.8	-304.3	3939.6	86.3	282.5	0.0
	SLV-Z3		609.3	-297.6	3770.6	73.3	149.6	0.0
	SLV-Z4		875.2	-296.7	4201.9	56.1	396.5	0.0
	SLV-Z5		841.9	252.3	3849.8	-17.7	142.4	0.0
	SLV-Z6		1107.8	253.2	4281.2	-35.0	389.3	0.0
	SLV-Z7		728.4	259.9	4112.1	-47.9	256.4	0.0
	SLV-Z8		994.3	260.8	4543.5	-65.2	503.3	0.0
9	SLU1	Max	612.4	25.4	5345.3	31.9	53.1	0.0
		Min	595.5	-21.3	5058.5	3.3	-91.8	0.0
	SLU2	Max	616.6	19.1	5342.2	34.0	54.7	0.0
		Min	599.6	-27.7	5055.5	5.4	-90.1	0.0
	SLU3	Max	729.0	31.9	5350.9	29.7	145.9	0.0

PROJECT TITLE :

	Company		Client				
	Author		File Name	S2_IV02_rev2.anl			
	Min	712.1	-14.9	5064.1	1.1	1.1	0.0
SLU4	Max	733.2	25.5	5347.8	31.9	147.6	0.0
	Min	716.3	-21.3	5061.1	3.2	2.7	0.0
SLU5	Max	612.6	26.6	5336.1	32.4	48.6	0.0
	Min	595.7	-20.2	5049.4	3.8	-96.3	0.0
SLU6	Max	616.8	20.2	5333.1	34.6	50.2	0.0
	Min	599.9	-26.6	5046.3	5.9	-94.6	0.0
SLU7	Max	729.2	33.0	5341.7	30.3	141.4	0.0
	Min	712.3	-13.7	5055.0	1.6	-3.4	0.0
SLU8	Max	733.4	26.6	5338.7	32.4	143.1	0.0
	Min	716.5	-20.1	5051.9	3.8	-1.8	0.0
SLU9	Max	628.3	1.5	5333.9	39.9	59.5	0.0
	Min	611.4	-45.2	5047.2	11.3	-85.3	0.0
SLU10	Max	624.1	7.9	5337.0	37.7	57.9	0.0
	Min	607.2	-38.8	5050.2	9.1	-87.0	0.0
SLU11	Max	744.9	8.0	5339.5	37.7	152.4	0.0
	Min	728.0	-38.8	5052.8	9.1	7.5	0.0
SLU12	Max	740.7	14.4	5342.6	35.6	150.7	0.0
	Min	723.8	-32.4	5055.8	7.0	5.9	0.0
SLU13	Max	628.5	2.6	5324.8	40.4	55.1	0.0
	Min	611.6	-44.1	5038.0	11.8	-89.8	0.0
SLU14	Max	624.4	9.0	5327.8	38.3	53.4	0.0
	Min	607.4	-37.7	5041.0	9.7	-91.5	0.0
SLU15	Max	745.1	9.1	5330.4	38.3	147.9	0.0
	Min	728.2	-37.7	5043.6	9.7	3.1	0.0
SLU16	Max	741.0	15.5	5333.4	36.1	146.3	0.0
	Min	724.1	-31.3	5046.6	7.5	1.4	0.0
SLE-R1	Max	449.7	17.6	3820.4	22.0	100.0	0.0
	Min	437.1	-17.0	3608.0	0.8	-7.3	0.0
SLE-R2	Max	452.5	13.3	3818.4	23.4	101.1	0.0
	Min	439.9	-21.3	3606.0	2.2	-6.2	0.0
SLE-R3	Max	449.9	18.7	3811.3	22.5	95.5	0.0
	Min	437.4	-15.9	3598.9	1.3	-11.8	0.0
SLE-R4	Max	452.7	14.5	3809.3	23.9	96.6	0.0
	Min	440.1	-20.2	3596.9	2.7	-10.7	0.0
SLE-R5	Max	460.3	1.7	3812.9	27.3	104.3	0.0
	Min	447.8	-33.0	3600.5	6.1	-3.0	0.0
SLE-R6	Max	457.5	5.9	3814.9	25.9	103.2	0.0
	Min	445.0	-28.7	3602.5	4.7	-4.1	0.0
SLE-R7	Max	460.5	2.8	3803.7	27.8	99.8	0.0
	Min	448.0	-31.9	3591.3	6.6	-7.5	0.0
SLE-R8	Max	457.7	7.0	3805.8	26.4	98.7	0.0
	Min	445.2	-27.6	3593.3	5.2	-8.6	0.0
SLE-F1	Max	455.1	10.2	3812.1	24.9	99.9	0.0
	Min	442.6	-24.5	3599.7	3.7	-7.4	0.0
SLE-QP1		446.4	-1.1	3685.2	15.8	35.1	0.0
SLV-X1		948.1	-391.7	3339.0	117.8	46.7	0.0

PROJECT TITLE :

MIDAS			Company		Client		S2_IV02_rev2.anl	
			Author		File Name			
	SLV-X2		569.7	-235.8	3644.4	38.5	423.1	0.0
	SLV-X3		1067.0	184.7	3512.4	4.5	162.8	0.0
	SLV-X4		688.6	340.7	3817.9	-74.8	539.2	0.0
	SLV-X5		1027.9	-382.8	3359.0	113.5	118.5	0.0
	SLV-X6		649.4	-226.9	3664.5	34.2	494.9	0.0
	SLV-X7		1146.8	193.7	3532.5	0.2	234.6	0.0
	SLV-X8		768.3	349.6	3837.9	-79.1	611.0	0.0
	SLV-X9		948.3	-390.8	3331.3	118.2	42.9	0.0
	SLV-X10		569.8	-234.9	3636.8	38.9	419.4	0.0
	SLV-X11		1067.2	185.7	3504.8	4.9	159.1	0.0
	SLV-X12		688.8	341.6	3810.2	-74.4	535.5	0.0
	SLV-X13		1028.0	-381.9	3351.4	113.9	114.7	0.0
	SLV-X14		649.6	-226.0	3656.9	34.6	491.2	0.0
	SLV-X15		1146.9	194.6	3524.9	0.6	230.9	0.0
	SLV-X16		768.5	350.5	3830.3	-78.7	607.3	0.0
	SLV-Y1		676.9	-1009.7	3243.5	222.2	42.9	0.0
	SLV-Y2		1073.3	911.9	3821.7	-155.5	430.0	0.0
	SLV-Y3		563.4	-962.9	3335.1	198.4	155.9	0.0
	SLV-Y4		959.8	958.6	3913.3	-179.3	543.0	0.0
	SLV-Y5		756.7	-1000.8	3263.6	217.9	114.8	0.0
	SLV-Y6		1153.0	920.8	3841.8	-159.8	501.8	0.0
	SLV-Y7		643.1	-954.0	3355.2	194.1	227.7	0.0
	SLV-Y8		1039.5	967.5	3933.4	-183.6	614.8	0.0
	SLV-Y9		677.1	-1008.8	3235.9	222.7	39.2	0.0
	SLV-Y10		1073.5	912.8	3814.1	-155.0	426.3	0.0
	SLV-Y11		563.6	-962.0	3327.5	198.9	152.1	0.0
	SLV-Y12		959.9	959.6	3905.7	-178.8	539.2	0.0
	SLV-Y13		756.9	-999.9	3256.0	218.4	111.0	0.0
	SLV-Y14		1153.2	921.7	3834.2	-159.3	498.1	0.0
	SLV-Y15		643.3	-953.1	3347.6	194.6	224.0	0.0
	SLV-Y16		1039.7	968.5	3925.8	-183.1	611.0	0.0
	SLV-Z1		722.6	-347.5	3422.4	95.0	94.7	0.0
	SLV-Z2		988.4	-317.9	3489.4	80.7	334.0	0.0
	SLV-Z3		609.1	-300.8	3514.1	71.2	207.6	0.0
	SLV-Z4		874.9	-271.1	3581.0	56.9	446.9	0.0
	SLV-Z5		841.5	228.9	3595.9	-18.3	210.8	0.0
	SLV-Z6		1107.4	258.6	3662.8	-32.6	450.1	0.0
	SLV-Z7		728.0	275.7	3687.5	-42.1	323.7	0.0
	SLV-Z8		993.8	305.4	3754.5	-56.4	563.1	0.0
10	SLU1	Max	612.0	11.4	5222.7	82.9	100.0	0.0
		Min	595.0	-22.5	5149.9	60.1	-42.6	0.0
	SLU2	Max	616.1	7.1	5217.4	84.9	101.5	0.0
		Min	599.2	-26.8	5144.6	62.1	-41.1	0.0
	SLU3	Max	728.5	32.2	5098.2	87.1	186.1	0.0
		Min	711.6	-1.8	5025.4	64.3	43.5	0.0
	SLU4	Max	732.6	27.8	5092.9	89.1	187.6	0.0
		Min	715.7	-6.1	5020.1	66.3	45.0	0.0
	SLU5	Max	612.2	12.3	5220.2	83.3	95.6	0.0
		Min	595.3	-21.6	5147.4	60.5	-47.0	0.0
	SLU6	Max	616.3	8.0	5214.9	85.3	97.1	0.0
		Min	599.4	-26.0	5142.1	62.5	-45.5	0.0
	SLU7	Max	728.7	33.0	5095.7	87.5	181.7	0.0
		Min	711.8	-0.9	5022.9	64.7	39.1	0.0
	SLU8	Max	732.9	28.7	5090.4	89.5	183.2	0.0
		Min	715.9	-5.2	5017.6	66.7	40.6	0.0
	SLU9	Max	627.9	-4.8	5202.5	90.3	105.9	0.0
		Min	611.0	-38.7	5129.8	67.6	-36.7	0.0
	SLU10	Max	623.7	-0.5	5207.9	88.3	104.4	0.0

PROJECT TITLE :

	Company				Client		
	Author				File Name	S2_IV02_rev2.anl	
	Min	606.8	-34.4	5135.1	65.6	-38.2	0.0
SLU11	Max	744.4	15.9	5078.0	94.5	192.0	0.0
	Min	727.5	-18.0	5005.2	71.8	49.4	0.0
SLU12	Max	740.2	20.2	5083.3	92.6	190.5	0.0
	Min	723.3	-13.7	5010.5	69.8	47.9	0.0
SLU13	Max	628.1	-4.0	5200.1	90.7	101.4	0.0
	Min	611.2	-37.9	5127.3	68.0	-41.2	0.0
SLU14	Max	623.9	0.4	5205.4	88.8	99.9	0.0
	Min	607.0	-33.5	5132.6	66.0	-42.7	0.0
SLU15	Max	744.6	16.8	5075.5	95.0	187.5	0.0
	Min	727.7	-17.2	5002.7	72.2	45.0	0.0
SLU16	Max	740.4	21.1	5080.8	93.0	186.0	0.0
	Min	723.5	-12.8	5008.0	70.2	43.4	0.0
SLE-R1	Max	449.3	13.5	3643.9	56.8	130.3	0.0
	Min	436.8	-11.6	3589.9	39.9	24.7	0.0
SLE-R2	Max	452.1	10.6	3640.3	58.1	131.3	0.0
	Min	439.6	-14.5	3586.4	41.2	25.7	0.0
SLE-R3	Max	449.6	14.4	3641.4	57.2	125.9	0.0
	Min	437.0	-10.7	3587.4	40.3	20.2	0.0
SLE-R4	Max	452.3	11.5	3637.8	58.5	126.9	0.0
	Min	439.8	-13.7	3583.9	41.7	21.3	0.0
SLE-R5	Max	459.9	2.6	3630.4	61.7	134.2	0.0
	Min	447.4	-22.5	3576.5	44.9	28.6	0.0
SLE-R6	Max	457.2	5.6	3633.9	60.4	133.2	0.0
	Min	444.6	-19.6	3580.0	43.6	27.6	0.0
SLE-R7	Max	460.2	3.5	3627.9	62.2	129.8	0.0
	Min	447.6	-21.6	3574.0	45.3	24.2	0.0
SLE-R8	Max	457.4	6.4	3631.4	60.8	128.8	0.0
	Min	444.9	-18.7	3577.5	44.0	23.2	0.0
SLE-F1	Max	454.8	8.5	3635.9	59.5	130.0	0.0
	Min	442.2	-16.6	3582.0	42.6	24.4	0.0
SLE-QP1		446.1	0.3	3604.6	52.2	66.3	0.0
SLV-X1		947.7	-469.0	3236.5	115.0	83.3	0.0
SLV-X2		569.2	-182.7	3013.9	80.6	431.1	0.0
SLV-X3		1066.6	126.2	3241.8	22.6	194.6	0.0
SLV-X4		688.1	412.5	3019.2	-11.7	542.4	0.0
SLV-X5		1027.4	-451.3	3155.4	115.6	150.4	0.0
SLV-X6		648.9	-165.0	2932.8	81.3	498.1	0.0
SLV-X7		1146.3	143.8	3160.7	23.2	261.7	0.0
SLV-X8		767.7	430.1	2938.1	-11.1	609.5	0.0
SLV-X9		947.9	-468.2	3234.5	115.3	79.6	0.0
SLV-X10		569.4	-181.9	3011.9	81.0	427.4	0.0
SLV-X11		1066.8	126.9	3239.7	23.0	190.9	0.0
SLV-X12		688.2	413.2	3017.1	-11.4	538.7	0.0
SLV-X13		1027.6	-450.6	3153.3	115.9	146.7	0.0
SLV-X14		649.1	-164.3	2930.7	81.6	494.5	0.0
SLV-X15		1146.4	144.5	3158.6	23.6	258.0	0.0
SLV-X16		767.9	430.8	2936.0	-10.7	605.8	0.0
SLV-Y1		676.6	-1063.1	3152.5	210.7	75.2	0.0
SLV-Y2		1072.7	920.7	3170.1	-97.1	446.2	0.0
SLV-Y3		563.1	-977.2	3085.7	200.4	179.5	0.0
SLV-Y4		959.2	1006.6	3103.3	-107.4	550.6	0.0
SLV-Y5		756.3	-1045.5	3071.3	211.3	142.2	0.0
SLV-Y6		1152.4	938.3	3088.9	-96.5	513.2	0.0

PROJECT TITLE :

			Company		Client				
			Author		File Name	S2_IV02_rev2.anl			
			SLV-Y7	642.8	-959.6	3004.6	201.0	246.6	0.0
			SLV-Y8	1038.8	1024.2	3022.2	-106.8	617.6	0.0
			SLV-Y9	676.8	-1062.3	3150.4	211.0	71.5	0.0
			SLV-Y10	1072.9	921.4	3168.0	-96.8	442.5	0.0
			SLV-Y11	563.3	-976.5	3083.6	200.7	175.8	0.0
			SLV-Y12	959.3	1007.3	3101.2	-107.1	546.9	0.0
			SLV-Y13	756.5	-1044.7	3069.3	211.6	138.5	0.0
			SLV-Y14	1152.6	939.0	3086.9	-96.2	509.6	0.0
			SLV-Y15	643.0	-958.8	3002.5	201.4	242.9	0.0
			SLV-Y16	1039.0	1024.9	3020.1	-106.5	613.9	0.0
			SLV-Z1	722.3	-389.3	3253.3	102.2	126.9	0.0
			SLV-Z2	987.9	-330.6	2982.9	104.3	350.3	0.0
			SLV-Z3	608.7	-303.4	3186.5	92.0	231.2	0.0
			SLV-Z4	874.4	-244.7	2916.1	94.0	454.6	0.0
			SLV-Z5	841.1	205.8	3258.6	9.9	238.2	0.0
			SLV-Z6	1106.7	264.5	2988.1	11.9	461.6	0.0
			SLV-Z7	727.6	291.7	3191.8	-0.4	342.5	0.0
			SLV-Z8	993.2	350.4	2921.3	1.6	565.9	0.0
11	SLU1	Max		613.5	36.6	5244.5	-50.3	-44.0	0.0
		Min		609.3	-23.0	4806.6	-88.7	-170.2	0.0
	SLU2	Max		615.7	28.2	5247.6	-48.1	-41.9	0.0
		Min		611.5	-31.4	4809.6	-86.5	-168.1	0.0
	SLU3	Max		716.0	28.8	5385.5	-56.5	53.1	0.0
		Min		711.7	-30.8	4947.6	-94.9	-73.1	0.0
	SLU4	Max		718.1	20.4	5388.6	-54.2	55.1	0.0
		Min		713.9	-39.2	4950.6	-92.6	-71.1	0.0
	SLU5	Max		614.0	37.9	5230.2	-49.5	-47.8	0.0
		Min		609.8	-21.6	4792.3	-87.9	-174.0	0.0
	SLU6	Max		616.2	29.5	5233.2	-47.2	-45.8	0.0
		Min		611.9	-30.1	4795.3	-85.6	-172.0	0.0
	SLU7	Max		716.4	30.2	5371.2	-55.7	49.2	0.0
		Min		712.2	-29.4	4933.2	-94.1	-77.0	0.0
	SLU8	Max		718.6	21.8	5374.2	-53.4	51.3	0.0
		Min		714.4	-37.8	4936.3	-91.8	-75.0	0.0
	SLU9	Max		621.9	5.1	5256.3	-41.9	-36.1	0.0
		Min		617.7	-54.5	4818.4	-80.3	-162.3	0.0
	SLU10	Max		619.7	13.5	5253.3	-44.2	-38.1	0.0
		Min		615.5	-46.1	4815.3	-82.6	-164.3	0.0
	SLU11	Max		724.3	-2.7	5397.3	-48.1	60.9	0.0
		Min		720.1	-62.3	4959.4	-86.5	-65.3	0.0
	SLU12	Max		722.2	5.7	5394.2	-50.3	58.9	0.0
		Min		717.9	-53.9	4956.3	-88.7	-67.3	0.0
	SLU13	Max		622.3	6.4	5242.0	-41.1	-39.9	0.0
		Min		618.1	-53.2	4804.1	-79.5	-166.1	0.0
	SLU14	Max		620.2	14.8	5238.9	-43.3	-42.0	0.0
		Min		616.0	-44.7	4801.0	-81.7	-168.2	0.0
	SLU15	Max		724.8	-1.3	5383.0	-47.3	57.1	0.0
		Min		720.6	-60.9	4945.0	-85.7	-69.1	0.0
	SLU16	Max		722.6	7.1	5379.9	-49.5	55.1	0.0
		Min		718.4	-52.5	4942.0	-87.9	-71.1	0.0
	SLE-R1	Max		444.2	19.7	3841.3	-34.9	29.5	0.0

PROJECT TITLE :

MIDAS		Company			Client			
		Author			File Name	S2_IV02_rev2.anl		
	Min	441.1	-24.4	3516.9	-63.3	-64.0	0.0	
SLE-R2	Max	445.7	14.1	3843.3	-33.4	30.9	0.0	
	Min	442.5	-30.0	3518.9	-61.8	-62.6	0.0	
SLE-R3	Max	444.7	21.1	3826.9	-34.0	25.6	0.0	
	Min	441.6	-23.1	3502.5	-62.5	-67.8	0.0	
SLE-R4	Max	446.1	15.5	3829.0	-32.5	27.0	0.0	
	Min	443.0	-28.7	3504.6	-61.0	-66.5	0.0	
SLE-R5	Max	449.8	-1.3	3849.1	-29.3	34.8	0.0	
	Min	446.7	-45.4	3524.7	-57.7	-58.7	0.0	
SLE-R6	Max	448.4	4.3	3847.1	-30.8	33.4	0.0	
	Min	445.2	-39.8	3522.7	-59.2	-60.1	0.0	
SLE-R7	Max	450.3	0.1	3834.8	-28.4	30.9	0.0	
	Min	447.1	-44.1	3510.4	-56.9	-62.6	0.0	
SLE-R8	Max	448.8	5.7	3832.8	-29.9	29.5	0.0	
	Min	445.7	-38.5	3508.4	-58.4	-63.9	0.0	
SLE-F1	Max	447.3	9.9	3838.0	-31.7	30.2	0.0	
	Min	444.1	-34.3	3513.6	-60.1	-63.3	0.0	
SLE-QP1		445.0	-4.4	3642.1	-43.7	-26.6	0.0	
SLV-X1		1027.3	-314.8	3527.4	102.7	17.2	0.0	
SLV-X2		517.5	-289.8	4230.5	-20.0	372.2	0.0	
SLV-X3		1127.3	242.6	3684.7	-22.8	118.4	0.0	
SLV-X4		617.5	267.7	4387.7	-145.5	473.4	0.0	
SLV-X5		1098.3	-314.6	3646.8	95.0	90.8	0.0	
SLV-X6		588.5	-289.6	4349.9	-27.7	445.8	0.0	
SLV-X7		1198.4	242.8	3804.1	-30.5	192.0	0.0	
SLV-X8		688.5	267.9	4507.2	-153.2	546.9	0.0	
SLV-X9		1027.7	-313.7	3515.4	103.4	14.0	0.0	
SLV-X10		517.9	-288.6	4218.5	-19.3	369.0	0.0	
SLV-X11		1127.7	243.8	3672.7	-22.2	115.2	0.0	
SLV-X12		617.9	268.8	4375.8	-144.8	470.2	0.0	
SLV-X13		1098.7	-313.5	3634.9	95.7	87.6	0.0	
SLV-X14		588.9	-288.4	4338.0	-27.0	442.5	0.0	
SLV-X15		1198.7	244.0	3792.2	-29.9	188.7	0.0	
SLV-X16		688.9	269.0	4495.2	-152.5	543.7	0.0	
SLV-Y1		732.2	-956.4	3590.0	206.3	23.4	0.0	
SLV-Y2		1065.5	901.8	4114.2	-212.3	360.7	0.0	
SLV-Y3		579.2	-948.9	3800.9	169.5	129.9	0.0	
SLV-Y4		912.6	909.3	4325.1	-249.1	467.2	0.0	
SLV-Y5		803.2	-956.2	3709.4	198.6	97.0	0.0	
SLV-Y6		1136.6	902.0	4233.7	-220.0	434.3	0.0	
SLV-Y7		650.3	-948.7	3920.4	161.8	203.5	0.0	
SLV-Y8		983.7	909.5	4444.6	-256.8	540.8	0.0	
SLV-Y9		732.6	-955.3	3578.0	206.9	20.2	0.0	
SLV-Y10		1065.9	902.9	4102.3	-211.6	357.5	0.0	
SLV-Y11		579.6	-947.8	3789.0	170.1	126.7	0.0	
SLV-Y12		913.0	910.4	4313.2	-248.4	464.0	0.0	
SLV-Y13		803.6	-955.1	3697.5	199.2	93.7	0.0	
SLV-Y14		1137.0	903.1	4221.7	-219.3	431.1	0.0	
SLV-Y15		650.7	-947.6	3908.4	162.4	200.2	0.0	
SLV-Y16		984.0	910.6	4432.6	-256.1	537.5	0.0	
SLV-Z1		765.9	-306.3	3634.1	68.8	55.6	0.0	
SLV-Z2		1002.8	-305.7	4032.3	43.1	300.8	0.0	
SLV-Z3		613.0	-298.7	3845.0	32.0	162.1	0.0	
SLV-Z4		849.9	-298.1	4243.2	6.3	407.3	0.0	
SLV-Z5		865.9	251.2	3791.4	-56.8	156.8	0.0	
SLV-Z6		1102.8	251.8	4189.6	-82.5	402.0	0.0	
SLV-Z7		713.0	258.7	4002.3	-93.6	263.3	0.0	
SLV-Z8		949.9	259.3	4400.5	-119.3	508.5	0.0	
12	SLU1	Max	613.7	23.0	5288.5	-47.8	13.4	0.0

PROJECT TITLE :

	Company		Client				
	Author		File Name	S2_IV02_rev2.anl			
	Min	609.4	-23.8	5047.9	-81.1	-126.1	0.0
SLU2	Max	615.8	16.6	5288.6	-45.7	15.2	0.0
	Min	611.6	-30.2	5048.0	-79.0	-124.2	0.0
SLU3	Max	716.0	29.5	5290.0	-50.7	102.0	0.0
	Min	711.8	-17.3	5049.5	-83.9	-37.5	0.0
SLU4	Max	718.2	23.1	5290.2	-48.6	103.8	0.0
	Min	713.9	-23.7	5049.6	-81.8	-35.6	0.0
SLU5	Max	614.1	24.1	5280.3	-47.1	9.0	0.0
	Min	609.9	-22.7	5039.7	-80.4	-130.4	0.0
SLU6	Max	616.3	17.7	5280.4	-45.0	10.9	0.0
	Min	612.1	-29.1	5039.8	-78.3	-128.5	0.0
SLU7	Max	716.5	30.6	5281.8	-50.0	97.6	0.0
	Min	712.3	-16.1	5041.2	-83.2	-41.8	0.0
SLU8	Max	718.6	24.2	5281.9	-47.9	99.5	0.0
	Min	714.4	-22.5	5041.3	-81.1	-39.9	0.0
SLU9	Max	622.0	-0.9	5288.9	-39.9	20.6	0.0
	Min	617.8	-47.7	5048.3	-73.2	-118.8	0.0
SLU10	Max	619.9	5.5	5288.8	-42.1	18.7	0.0
	Min	615.6	-41.3	5048.2	-75.3	-120.7	0.0
SLU11	Max	724.4	5.6	5290.5	-42.8	109.2	0.0
	Min	720.1	-41.2	5049.9	-76.0	-30.2	0.0
SLU12	Max	722.2	12.0	5290.4	-44.9	107.3	0.0
	Min	718.0	-34.8	5049.8	-78.1	-32.1	0.0
SLU13	Max	622.5	0.2	5280.7	-39.3	16.3	0.0
	Min	618.2	-46.6	5040.1	-72.5	-123.2	0.0
SLU14	Max	620.3	6.6	5280.6	-41.4	14.4	0.0
	Min	616.1	-40.2	5040.0	-74.6	-125.0	0.0
SLU15	Max	724.8	6.7	5282.3	-42.1	104.9	0.0
	Min	720.6	-40.0	5041.7	-75.3	-34.6	0.0
SLU16	Max	722.7	13.1	5282.1	-44.2	103.0	0.0
	Min	718.4	-33.7	5041.6	-77.4	-36.4	0.0
SLE-R1	Max	444.3	16.0	3779.5	-32.0	72.3	0.0
	Min	441.2	-18.7	3601.2	-56.6	-31.0	0.0
SLE-R2	Max	445.8	11.7	3779.5	-30.6	73.5	0.0
	Min	442.6	-23.0	3601.3	-55.2	-29.7	0.0
SLE-R3	Max	444.8	17.1	3771.2	-31.3	67.9	0.0
	Min	441.6	-17.6	3593.0	-55.9	-35.3	0.0
SLE-R4	Max	446.2	12.8	3771.3	-29.9	69.2	0.0
	Min	443.1	-21.8	3593.1	-54.5	-34.1	0.0
SLE-R5	Max	449.9	0.0	3779.7	-26.7	77.1	0.0
	Min	446.8	-34.6	3601.5	-51.4	-26.2	0.0
SLE-R6	Max	448.5	4.3	3779.7	-28.2	75.9	0.0
	Min	445.3	-30.4	3601.5	-52.8	-27.4	0.0
SLE-R7	Max	450.4	1.1	3771.5	-26.1	72.8	0.0
	Min	447.2	-33.5	3593.3	-50.7	-30.5	0.0
SLE-R8	Max	448.9	5.4	3771.4	-27.5	71.5	0.0

PROJECT TITLE :

MIDAS		Company			Client			
		Author			File Name			
		Min	445.8	-29.3	3593.2	-52.1	-31.8	0.0
SLE-F1	Max	447.3	8.5	3775.5	-29.0	72.5	0.0	
	Min	444.2	-26.1	3597.3	-53.7	-30.8	0.0	
SLE-QP1		445.1	-2.7	3668.2	-39.5	9.9	0.0	
SLV-X1		1027.0	-393.6	3482.2	73.0	62.1	0.0	
SLV-X2		517.1	-237.7	3669.0	-6.6	393.5	0.0	
SLV-X3		1127.0	182.9	3494.0	-35.0	155.0	0.0	
SLV-X4		617.1	338.8	3680.8	-114.6	486.5	0.0	
SLV-X5		1098.1	-384.7	3495.1	68.0	130.4	0.0	
SLV-X6		588.1	-228.8	3681.9	-11.6	461.9	0.0	
SLV-X7		1198.0	191.8	3506.9	-40.0	223.3	0.0	
SLV-X8		688.1	347.7	3693.7	-119.6	554.8	0.0	
SLV-X9		1027.4	-392.7	3475.3	73.6	58.4	0.0	
SLV-X10		517.5	-236.8	3662.1	-6.1	389.9	0.0	
SLV-X11		1127.4	183.8	3487.1	-34.4	151.4	0.0	
SLV-X12		617.5	339.7	3673.9	-114.0	482.8	0.0	
SLV-X13		1098.4	-383.7	3488.3	68.6	126.8	0.0	
SLV-X14		588.5	-227.9	3675.1	-11.0	458.3	0.0	
SLV-X15		1198.4	192.8	3500.1	-39.4	219.7	0.0	
SLV-X16		688.5	348.6	3686.9	-119.0	551.2	0.0	
SLV-Y1		732.0	-1011.6	3533.8	171.1	69.7	0.0	
SLV-Y2		1065.1	910.0	3573.1	-188.9	379.4	0.0	
SLV-Y3		579.0	-964.8	3589.8	147.2	169.1	0.0	
SLV-Y4		912.1	956.8	3629.1	-212.7	478.9	0.0	
SLV-Y5		803.0	-1002.7	3546.7	166.1	138.0	0.0	
SLV-Y6		1136.1	918.9	3586.0	-193.8	447.8	0.0	
SLV-Y7		650.0	-955.9	3602.8	142.2	237.5	0.0	
SLV-Y8		983.1	965.7	3642.1	-217.7	547.2	0.0	
SLV-Y9		732.4	-1010.7	3526.9	171.7	66.0	0.0	
SLV-Y10		1065.5	910.9	3566.2	-188.3	375.8	0.0	
SLV-Y11		579.4	-963.9	3583.0	147.8	165.5	0.0	
SLV-Y12		912.5	957.7	3622.3	-212.2	475.2	0.0	
SLV-Y13		803.4	-1001.7	3539.9	166.7	134.4	0.0	
SLV-Y14		1136.5	919.9	3579.2	-193.3	444.2	0.0	
SLV-Y15		650.4	-955.0	3595.9	142.8	233.8	0.0	
SLV-Y16		983.5	966.6	3635.2	-217.1	543.6	0.0	
SLV-Z1		765.7	-349.5	3532.4	50.9	98.3	0.0	
SLV-Z2		1002.4	-319.7	3575.6	34.3	326.2	0.0	
SLV-Z3		612.8	-302.7	3588.5	27.0	197.8	0.0	
SLV-Z4		849.5	-272.9	3631.7	10.4	425.6	0.0	
SLV-Z5		865.7	227.0	3544.2	-57.1	191.3	0.0	
SLV-Z6		1102.4	256.8	3587.4	-73.7	419.1	0.0	
SLV-Z7		712.7	273.8	3600.3	-80.9	290.7	0.0	
SLV-Z8		949.4	303.6	3643.4	-97.6	518.6	0.0	
13	SLU1	Max	613.3	9.3	5228.2	-43.7	65.0	0.0
		Min	609.1	-24.6	5191.2	-70.0	-71.3	0.0
	SLU2	Max	615.5	5.0	5225.8	-41.8	66.7	0.0
		Min	611.3	-29.0	5188.8	-68.1	-69.6	0.0
	SLU3	Max	715.5	30.1	5107.9	-43.0	145.5	0.0
		Min	711.3	-3.8	5070.9	-69.3	9.2	0.0
	SLU4	Max	717.7	25.7	5105.4	-41.1	147.2	0.0
		Min	713.5	-8.2	5068.4	-67.4	10.9	0.0
	SLU5	Max	613.8	10.2	5226.4	-43.1	60.7	0.0
		Min	609.6	-23.7	5189.4	-69.4	-75.6	0.0
	SLU6	Max	616.0	5.8	5224.0	-41.3	62.4	0.0
		Min	611.7	-28.1	5186.9	-67.6	-73.9	0.0
	SLU7	Max	716.0	31.0	5106.1	-42.4	141.2	0.0
		Min	711.8	-3.0	5069.1	-68.7	4.9	0.0
	SLU8	Max	718.2	26.6	5103.6	-40.6	142.9	0.0

PROJECT TITLE :

MIDAS	Company		Client				
	Author		File Name	S2_IV02_rev2.anl			
	Min	713.9	-7.3	5066.6	-66.9	6.7	0.0
SLU9	Max	621.7	-7.0	5218.6	-36.8	71.6	0.0
	Min	617.4	-40.9	5181.6	-63.0	-64.7	0.0
SLU10	Max	619.5	-2.6	5221.1	-38.6	69.9	0.0
	Min	615.3	-36.5	5184.1	-64.9	-66.4	0.0
SLU11	Max	723.9	13.8	5098.3	-36.1	152.1	0.0
	Min	719.6	-20.1	5061.3	-62.4	15.9	0.0
SLU12	Max	721.7	18.2	5100.8	-37.9	150.4	0.0
	Min	717.5	-15.7	5063.7	-64.2	14.1	0.0
SLU13	Max	622.1	-6.1	5216.8	-36.2	67.3	0.0
	Min	617.9	-40.0	5179.8	-62.5	-69.0	0.0
SLU14	Max	620.0	-1.7	5219.3	-38.1	65.6	0.0
	Min	615.7	-35.6	5182.3	-64.4	-70.7	0.0
SLU15	Max	724.3	14.7	5096.5	-35.5	147.8	0.0
	Min	720.1	-19.2	5059.5	-61.8	11.6	0.0
SLU16	Max	722.2	19.1	5098.9	-37.4	146.1	0.0
	Min	717.9	-14.9	5061.9	-63.7	9.9	0.0
SLE-R1	Max	444.1	12.1	3646.8	-27.9	105.4	0.0
	Min	440.9	-13.0	3619.4	-47.4	4.4	0.0
SLE-R2	Max	445.5	9.2	3645.2	-26.7	106.5	0.0
	Min	442.4	-15.9	3617.8	-46.2	5.5	0.0
SLE-R3	Max	444.5	13.0	3645.0	-27.4	101.1	0.0
	Min	441.4	-12.1	3617.6	-46.9	0.1	0.0
SLE-R4	Max	446.0	10.1	3643.4	-26.2	102.2	0.0
	Min	442.8	-15.1	3616.0	-45.6	1.3	0.0
SLE-R5	Max	449.6	1.3	3640.4	-23.3	109.8	0.0
	Min	446.5	-23.9	3613.0	-42.8	8.8	0.0
SLE-R6	Max	448.2	4.2	3642.1	-24.6	108.6	0.0
	Min	445.0	-21.0	3614.7	-44.0	7.7	0.0
SLE-R7	Max	450.1	2.1	3638.6	-22.8	105.5	0.0
	Min	446.9	-23.0	3611.2	-42.3	4.5	0.0
SLE-R8	Max	448.6	5.0	3640.3	-24.0	104.3	0.0
	Min	445.5	-20.1	3612.9	-43.5	3.4	0.0
SLE-F1	Max	447.1	7.1	3642.7	-25.4	105.4	0.0
	Min	443.9	-18.0	3615.3	-44.8	4.5	0.0
SLE-QP1		444.8	-1.1	3626.6	-33.7	44.2	0.0
SLV-X1		1026.6	-472.0	3356.3	36.8	101.8	0.0
SLV-X2		516.6	-185.6	3088.8	4.8	400.9	0.0
SLV-X3		1126.4	123.1	3241.0	-44.5	185.9	0.0
SLV-X4		616.4	409.5	2973.6	-76.6	485.1	0.0
SLV-X5		1097.5	-454.3	3274.6	34.8	164.4	0.0
SLV-X6		587.5	-167.9	3007.1	2.8	463.5	0.0
SLV-X7		1197.3	140.8	3159.3	-46.5	248.5	0.0
SLV-X8		687.3	427.1	2891.8	-78.6	547.7	0.0
SLV-X9		1027.0	-471.2	3354.8	37.3	98.2	0.0
SLV-X10		517.0	-184.9	3087.3	5.2	397.4	0.0
SLV-X11		1126.8	123.8	3239.5	-44.1	182.3	0.0
SLV-X12		616.8	410.2	2972.1	-76.1	481.5	0.0
SLV-X13		1097.9	-453.6	3273.1	35.3	160.8	0.0
SLV-X14		587.9	-167.2	3005.6	3.2	459.9	0.0
SLV-X15		1197.7	141.5	3157.8	-46.1	244.9	0.0
SLV-X16		687.7	427.9	2890.3	-78.1	544.1	0.0

PROJECT TITLE :

			Company		Client					
			MIDAS		Author	File Name	S2_IV02_rev2.anl			
			SLV-Y1	731.7	-1066.0	3397.1	120.5	108.3	0.0	
			SLV-Y2	1064.3	917.6	3013.0	-150.7	388.8	0.0	
			SLV-Y3	578.7	-980.1	3316.9	110.9	198.0	0.0	
			SLV-Y4	911.3	1003.5	2932.7	-160.3	478.5	0.0	
			SLV-Y5	802.6	-1048.3	3315.4	118.5	170.9	0.0	
			SLV-Y6	1135.2	935.3	2931.2	-152.6	451.4	0.0	
			SLV-Y7	649.6	-962.4	3235.2	108.9	260.6	0.0	
			SLV-Y8	982.2	1021.2	2851.0	-162.3	541.1	0.0	
			SLV-Y9	732.1	-1065.3	3395.6	120.9	104.7	0.0	
			SLV-Y10	1064.7	918.3	3011.5	-150.2	385.2	0.0	
			SLV-Y11	579.1	-979.4	3315.4	111.3	194.5	0.0	
			SLV-Y12	911.7	1004.3	2931.2	-159.8	475.0	0.0	
			SLV-Y13	803.0	-1047.6	3313.9	119.0	167.3	0.0	
			SLV-Y14	1135.6	936.0	2929.7	-152.2	447.8	0.0	
			SLV-Y15	650.0	-961.7	3233.7	109.4	257.1	0.0	
			SLV-Y16	982.6	1021.9	2849.5	-161.8	537.6	0.0	
			SLV-Z1	765.4	-392.4	3358.0	27.9	133.4	0.0	
			SLV-Z2	1001.8	-333.5	3085.6	21.3	342.1	0.0	
			SLV-Z3	612.4	-306.5	3277.8	18.3	223.2	0.0	
			SLV-Z4	848.8	-247.6	3005.4	11.7	431.8	0.0	
			SLV-Z5	865.2	202.7	3242.8	-53.5	217.6	0.0	
			SLV-Z6	1101.5	261.6	2970.4	-60.0	426.2	0.0	
			SLV-Z7	712.2	288.6	3162.5	-63.1	307.3	0.0	
			SLV-Z8	948.5	347.5	2890.1	-69.7	516.0	0.0	
14			SLU1	Max	622.7	33.9	5076.8	-120.5	-58.3	0.0
				Min	614.1	-25.7	4693.6	-165.4	-179.2	0.0
			SLU2	Max	622.8	25.5	5083.2	-118.4	-56.3	0.0
				Min	614.3	-34.1	4699.9	-163.3	-177.2	0.0
			SLU3	Max	710.7	26.1	5206.9	-128.6	33.3	0.0
				Min	702.2	-33.5	4823.6	-173.6	-87.6	0.0
			SLU4	Max	710.8	17.6	5213.2	-126.5	35.3	0.0
				Min	702.3	-41.9	4830.0	-171.5	-85.6	0.0
			SLU5	Max	623.4	35.3	5063.9	-119.4	-62.0	0.0
				Min	614.9	-24.3	4680.6	-164.4	-182.9	0.0
			SLU6	Max	623.5	26.9	5070.2	-117.3	-60.0	0.0
				Min	615.0	-32.7	4687.0	-162.3	-180.9	0.0
			SLU7	Max	711.4	27.4	5193.9	-127.6	29.6	0.0
				Min	702.9	-32.1	4810.7	-172.5	-91.3	0.0
			SLU8	Max	711.5	19.0	5200.2	-125.5	31.6	0.0
				Min	703.0	-40.6	4817.0	-170.4	-89.3	0.0
			SLU9	Max	623.5	2.4	5100.9	-112.6	-50.5	0.0
				Min	614.9	-57.2	4717.7	-157.5	-171.4	0.0
			SLU10	Max	623.3	10.8	5094.6	-114.7	-52.5	0.0
				Min	614.8	-48.8	4711.3	-159.7	-173.4	0.0
			SLU11	Max	711.5	-5.4	5230.9	-120.7	41.1	0.0
				Min	703.0	-65.0	4847.7	-165.7	-79.8	0.0
			SLU12	Max	711.3	3.0	5224.6	-122.8	39.1	0.0
				Min	702.8	-56.6	4841.3	-167.8	-81.8	0.0
			SLU13	Max	624.2	3.8	5087.9	-111.5	-54.2	0.0
				Min	615.7	-55.8	4704.7	-156.5	-175.1	0.0
			SLU14	Max	624.0	12.2	5081.6	-113.7	-56.2	0.0
				Min	615.5	-47.4	4698.4	-158.6	-177.1	0.0
			SLU15	Max	712.2	-4.1	5217.9	-119.7	37.4	0.0

PROJECT TITLE :

MIDAS	Company		Client				
	Author		File Name	S2_IV02_rev2.anl			
	Min	703.7	-63.6	4834.7	-164.6	-83.5	0.0
SLU16	Max	712.0	4.3	5211.6	-121.8	35.4	0.0
	Min	703.5	-55.2	4828.4	-166.7	-85.5	0.0
SLE-R1	Max	444.7	17.8	3721.5	-84.8	16.8	0.0
	Min	438.4	-26.3	3437.7	-118.1	-72.7	0.0
SLE-R2	Max	444.8	12.2	3725.8	-83.4	18.2	0.0
	Min	438.5	-31.9	3441.9	-116.7	-71.4	0.0
SLE-R3	Max	445.4	19.2	3708.6	-83.7	13.1	0.0
	Min	439.1	-24.9	3424.7	-117.0	-76.4	0.0
SLE-R4	Max	445.5	13.6	3712.8	-82.3	14.5	0.0
	Min	439.2	-30.5	3428.9	-115.6	-75.1	0.0
SLE-R5	Max	445.2	-3.2	3737.6	-79.5	22.0	0.0
	Min	438.9	-47.3	3453.7	-112.8	-67.5	0.0
SLE-R6	Max	445.1	2.4	3733.3	-80.9	20.7	0.0
	Min	438.8	-41.7	3449.5	-114.2	-68.8	0.0
SLE-R7	Max	445.9	-1.8	3724.6	-78.5	18.3	0.0
	Min	439.6	-45.9	3440.7	-111.8	-71.2	0.0
SLE-R8	Max	445.8	3.8	3720.4	-79.9	17.0	0.0
	Min	439.5	-40.3	3436.5	-113.2	-72.6	0.0
SLE-F1	Max	445.3	8.0	3723.1	-81.6	17.6	0.0
	Min	439.0	-36.1	3439.2	-114.9	-72.0	0.0
SLE-QP1		443.1	-6.3	3548.7	-95.6	-36.9	0.0
SLV-X1		1107.3	-315.8	3661.8	60.2	33.0	0.0
SLV-X2		465.5	-291.0	4171.2	-69.1	338.6	0.0
SLV-X3		1187.9	241.3	3629.5	-67.5	123.1	0.0
SLV-X4		546.0	266.1	4138.9	-196.7	428.7	0.0
SLV-X5		1169.5	-315.7	3768.4	50.8	102.5	0.0
SLV-X6		527.7	-290.9	4277.7	-78.4	408.1	0.0
SLV-X7		1250.1	241.4	3736.1	-76.8	192.5	0.0
SLV-X8		608.2	266.2	4245.4	-206.0	498.1	0.0
SLV-X9		1107.9	-314.7	3651.0	61.0	30.0	0.0
SLV-X10		466.0	-289.9	4160.4	-68.2	335.5	0.0
SLV-X11		1188.5	242.4	3618.7	-66.6	120.0	0.0
SLV-X12		546.6	267.2	4128.1	-195.8	425.6	0.0
SLV-X13		1170.1	-314.6	3757.6	51.7	99.4	0.0
SLV-X14		528.2	-289.8	4266.9	-77.5	405.0	0.0
SLV-X15		1250.7	242.5	3725.3	-75.9	189.5	0.0
SLV-X16		608.8	267.3	4234.6	-205.2	495.0	0.0
SLV-Y1		788.7	-957.1	3877.8	163.9	35.0	0.0
SLV-Y2		1057.2	899.9	3770.1	-261.7	335.1	0.0
SLV-Y3		596.1	-949.7	4030.6	125.1	126.6	0.0
SLV-Y4		864.7	907.4	3922.9	-300.4	426.8	0.0
SLV-Y5		850.9	-957.0	3984.3	154.5	104.4	0.0
SLV-Y6		1119.4	900.1	3876.7	-271.0	404.5	0.0
SLV-Y7		658.3	-949.6	4137.1	115.8	196.1	0.0
SLV-Y8		926.9	907.5	4029.5	-309.7	496.2	0.0
SLV-Y9		789.3	-956.0	3867.0	164.7	31.9	0.0
SLV-Y10		1057.8	901.1	3759.3	-260.8	332.0	0.0
SLV-Y11		596.7	-948.5	4019.8	126.0	123.5	0.0
SLV-Y12		865.3	908.5	3912.1	-299.6	423.7	0.0
SLV-Y13		851.5	-955.9	3973.5	155.4	101.3	0.0
SLV-Y14		1120.0	901.2	3865.9	-270.1	401.5	0.0
SLV-Y15		658.9	-948.4	4126.3	116.7	193.0	0.0
SLV-Y16		927.4	908.6	4018.7	-308.9	493.1	0.0
SLV-Z1		810.1	-307.3	3715.8	25.8	59.0	0.0
SLV-Z2		1017.4	-306.9	4071.0	-5.3	290.5	0.0
SLV-Z3		617.6	-299.8	3868.6	-13.0	150.6	0.0
SLV-Z4		824.9	-299.5	4223.8	-44.0	382.2	0.0
SLV-Z5		890.7	249.9	3683.5	-101.9	149.0	0.0

PROJECT TITLE :

			Company		Client			
			Author		File Name	S2_IV02_rev2.anl		
	SLV-Z6		1098.0	250.2	4038.7	-132.9	380.5	0.0
	SLV-Z7		698.1	257.3	3836.3	-140.6	240.7	0.0
	SLV-Z8		905.4	257.6	4191.5	-171.7	472.2	0.0
15	SLU1	Max	622.6	20.5	5111.6	-135.8	33.4	0.0
		Min	614.1	-26.3	4917.0	-173.5	-99.5	0.0
	SLU2	Max	622.8	14.1	5114.8	-133.7	35.6	0.0
		Min	614.2	-32.7	4920.2	-171.4	-97.4	0.0
	SLU3	Max	710.6	27.1	5109.0	-139.1	119.2	0.0
		Min	702.0	-19.7	4914.4	-176.8	-13.7	0.0
	SLU4	Max	710.7	20.7	5112.2	-137.0	121.3	0.0
		Min	702.2	-26.1	4917.6	-174.7	-11.6	0.0
	SLU5	Max	623.3	21.6	5104.5	-134.9	29.2	0.0
		Min	614.8	-25.2	4909.9	-172.6	-103.7	0.0
	SLU6	Max	623.5	15.2	5107.7	-132.9	31.4	0.0
		Min	614.9	-31.6	4913.1	-170.6	-101.6	0.0
	SLU7	Max	711.3	28.2	5101.9	-138.2	115.0	0.0
		Min	702.7	-18.6	4907.3	-175.9	-17.9	0.0
	SLU8	Max	711.4	21.8	5105.2	-136.2	117.2	0.0
		Min	702.9	-25.0	4910.5	-173.9	-15.8	0.0
	SLU9	Max	623.4	-3.4	5123.7	-128.1	41.6	0.0
		Min	614.9	-50.2	4929.0	-165.8	-91.3	0.0
	SLU10	Max	623.3	3.0	5120.4	-130.2	39.5	0.0
		Min	614.7	-43.8	4925.8	-167.9	-93.4	0.0
	SLU11	Max	711.4	3.1	5121.1	-131.4	127.4	0.0
		Min	702.8	-43.6	4926.5	-169.1	-5.5	0.0
	SLU12	Max	711.2	9.5	5117.8	-133.4	125.3	0.0
		Min	702.7	-37.2	4923.2	-171.2	-7.7	0.0
	SLU13	Max	624.1	-2.3	5116.6	-127.3	37.4	0.0
		Min	615.6	-49.1	4922.0	-165.0	-95.5	0.0
	SLU14	Max	624.0	4.1	5113.3	-129.3	35.3	0.0
		Min	615.4	-42.7	4918.7	-167.0	-97.6	0.0
	SLU15	Max	712.1	4.3	5114.0	-130.5	123.2	0.0
		Min	703.5	-42.5	4919.4	-168.2	-9.7	0.0
	SLU16	Max	711.9	10.7	5110.8	-132.6	121.1	0.0
		Min	703.4	-36.1	4916.1	-170.3	-11.8	0.0
	SLE-R1	Max	444.6	14.2	3657.8	-91.8	83.5	0.0
		Min	438.3	-20.4	3513.7	-119.7	-15.0	0.0
	SLE-R2	Max	444.7	10.0	3660.0	-90.4	84.9	0.0
		Min	438.4	-24.7	3515.8	-118.3	-13.6	0.0
	SLE-R3	Max	445.3	15.4	3650.7	-90.9	79.3	0.0
		Min	439.0	-19.3	3506.6	-118.8	-19.2	0.0
	SLE-R4	Max	445.4	11.1	3652.9	-89.5	80.7	0.0
		Min	439.1	-23.6	3508.7	-117.5	-17.7	0.0
	SLE-R5	Max	445.2	-1.7	3665.9	-86.7	89.0	0.0
		Min	438.8	-36.4	3521.7	-114.6	-9.5	0.0
	SLE-R6	Max	445.1	2.6	3663.7	-88.0	87.5	0.0

PROJECT TITLE :

		Company			Client			
		Author			File Name	S2_IV02_rev2.anl		
		Min	438.7	-32.1	3519.6	-116.0	-10.9	0.0
SLE-R7	Max	445.9	-0.6	3658.8	-85.8	84.8	0.0	
	Min	439.5	-35.2	3514.6	-113.7	-13.7	0.0	
SLE-R8	Max	445.8	3.7	3656.6	-87.2	83.4	0.0	
	Min	439.4	-31.0	3512.5	-115.1	-15.1	0.0	
SLE-F1	Max	445.2	6.8	3658.3	-88.8	84.1	0.0	
	Min	438.9	-27.8	3514.1	-116.7	-14.3	0.0	
SLE-QP1		443.0	-4.4	3569.0	-100.5	24.1	0.0	
SLV-X1		1106.8	-395.5	3559.3	31.6	115.8	0.0	
SLV-X2		465.1	-239.7	3631.0	-48.2	397.0	0.0	
SLV-X3		1187.5	181.1	3408.6	-83.1	186.2	0.0	
SLV-X4		545.8	336.9	3480.3	-162.9	467.4	0.0	
SLV-X5		1169.0	-386.5	3564.8	26.1	181.7	0.0	
SLV-X6		527.3	-230.7	3636.5	-53.7	462.9	0.0	
SLV-X7		1249.6	190.0	3414.0	-88.6	252.0	0.0	
SLV-X8		607.9	345.9	3485.7	-168.4	533.2	0.0	
SLV-X9		1107.4	-394.5	3553.4	32.3	112.3	0.0	
SLV-X10		465.7	-238.7	3625.1	-47.5	393.5	0.0	
SLV-X11		1188.1	182.0	3402.7	-82.4	182.7	0.0	
SLV-X12		546.4	337.8	3474.3	-162.2	463.9	0.0	
SLV-X13		1169.5	-385.6	3558.9	26.8	178.2	0.0	
SLV-X14		527.9	-229.7	3630.6	-53.0	459.4	0.0	
SLV-X15		1250.2	191.0	3408.1	-87.9	248.5	0.0	
SLV-X16		608.5	346.8	3479.8	-167.7	529.7	0.0	
SLV-Y1		788.1	-1013.6	3760.2	137.5	132.2	0.0	
SLV-Y2		1057.0	908.2	3257.8	-244.9	366.6	0.0	
SLV-Y3		595.6	-966.8	3781.8	113.5	216.5	0.0	
SLV-Y4		864.5	955.0	3279.3	-268.8	451.0	0.0	
SLV-Y5		850.2	-1004.6	3765.7	132.0	198.0	0.0	
SLV-Y6		1119.2	917.2	3263.3	-250.3	432.5	0.0	
SLV-Y7		657.7	-957.9	3787.2	108.1	282.4	0.0	
SLV-Y8		926.7	964.0	3284.8	-274.3	516.9	0.0	
SLV-Y9		788.7	-1012.6	3754.3	138.2	128.7	0.0	
SLV-Y10		1057.6	909.2	3251.9	-244.1	363.2	0.0	
SLV-Y11		596.2	-965.9	3775.8	114.2	213.0	0.0	
SLV-Y12		865.1	955.9	3273.4	-268.1	447.5	0.0	
SLV-Y13		850.8	-1003.7	3759.8	132.7	194.5	0.0	
SLV-Y14		1119.8	918.1	3257.4	-249.6	429.0	0.0	
SLV-Y15		658.3	-956.9	3781.3	108.8	278.9	0.0	
SLV-Y16		927.2	964.9	3278.9	-273.6	513.4	0.0	
SLV-Z1		809.7	-351.4	3578.0	10.1	137.4	0.0	
SLV-Z2		1016.9	-321.5	3596.3	-8.2	356.9	0.0	
SLV-Z3		617.2	-304.7	3599.5	-13.9	221.8	0.0	
SLV-Z4		824.4	-274.8	3617.8	-32.2	441.3	0.0	
SLV-Z5		890.3	225.1	3427.3	-104.6	207.8	0.0	
SLV-Z6		1097.6	255.0	3445.5	-122.9	427.2	0.0	
SLV-Z7		697.8	271.9	3448.8	-128.6	292.1	0.0	
SLV-Z8		905.1	301.8	3467.0	-146.9	511.6	0.0	
16	SLU1	Max	622.2	7.2	5027.4	-177.2	76.9	0.0
		Min	613.7	-26.8	5013.1	-208.0	-53.4	0.0
	SLU2	Max	622.4	2.8	5027.6	-175.5	78.9	0.0
		Min	613.8	-31.1	5013.2	-206.2	-51.4	0.0
	SLU3	Max	710.1	28.0	4904.9	-180.4	156.4	0.0
		Min	701.6	-5.9	4890.6	-211.2	26.0	0.0
	SLU4	Max	710.3	23.6	4905.1	-178.6	158.4	0.0
		Min	701.7	-10.3	4890.7	-209.4	28.1	0.0
	SLU5	Max	622.9	8.0	5026.5	-176.5	72.8	0.0
		Min	614.4	-25.9	5012.1	-207.3	-57.6	0.0
	SLU6	Max	623.1	3.7	5026.6	-174.8	74.8	0.0

PROJECT TITLE :

	Company			Client			
	Author				File Name	S2_IV02_rev2.anl	
	Min	614.5	-30.2	5012.3	-205.6	-55.5	0.0
SLU7	Max	710.8	28.9	4904.0	-179.7	152.2	0.0
	Min	702.3	-5.0	4889.7	-210.5	21.9	0.0
SLU8	Max	711.0	24.5	4904.2	-178.0	154.3	0.0
	Min	702.4	-9.4	4889.8	-208.7	23.9	0.0
SLU9	Max	623.0	-9.1	5027.6	-170.7	84.7	0.0
	Min	614.5	-43.0	5013.3	-201.5	-45.7	0.0
SLU10	Max	622.9	-4.7	5027.5	-172.4	82.7	0.0
	Min	614.3	-38.7	5013.1	-203.2	-47.7	0.0
SLU11	Max	710.9	11.7	4905.1	-173.9	164.2	0.0
	Min	702.3	-22.2	4890.8	-204.6	33.8	0.0
SLU12	Max	710.7	16.1	4905.0	-175.6	162.1	0.0
	Min	702.2	-17.8	4890.6	-206.4	31.8	0.0
SLU13	Max	623.7	-8.2	5026.7	-170.0	80.6	0.0
	Min	615.2	-42.2	5012.3	-200.8	-49.8	0.0
SLU14	Max	623.6	-3.9	5026.6	-171.8	78.5	0.0
	Min	615.0	-37.8	5012.2	-202.5	-51.8	0.0
SLU15	Max	711.6	12.6	4904.2	-173.2	160.0	0.0
	Min	703.0	-21.3	4889.9	-203.9	29.7	0.0
SLU16	Max	711.4	17.0	4904.1	-174.9	158.0	0.0
	Min	702.9	-16.9	4889.7	-205.7	27.7	0.0
SLE-R1	Max	444.3	10.7	3512.5	-117.7	111.5	0.0
	Min	438.0	-14.4	3501.9	-140.5	15.0	0.0
SLE-R2	Max	444.4	7.8	3512.6	-116.5	112.9	0.0
	Min	438.1	-17.3	3502.0	-139.3	16.3	0.0
SLE-R3	Max	445.0	11.6	3511.6	-117.0	107.4	0.0
	Min	438.7	-13.5	3501.0	-139.8	10.8	0.0
SLE-R4	Max	445.1	8.7	3511.7	-115.8	108.7	0.0
	Min	438.8	-16.5	3501.1	-138.6	12.2	0.0
SLE-R5	Max	444.9	-0.1	3512.7	-113.3	116.7	0.0
	Min	438.5	-25.3	3502.0	-136.1	20.2	0.0
SLE-R6	Max	444.8	2.8	3512.6	-114.5	115.4	0.0
	Min	438.4	-22.4	3501.9	-137.3	18.8	0.0
SLE-R7	Max	445.6	0.7	3511.8	-112.7	112.6	0.0
	Min	439.2	-24.4	3501.1	-135.5	16.0	0.0
SLE-R8	Max	445.5	3.6	3511.7	-113.8	111.2	0.0
	Min	439.1	-21.5	3501.0	-136.6	14.7	0.0
SLE-F1	Max	444.9	5.7	3512.2	-115.2	112.0	0.0
	Min	438.6	-19.4	3501.5	-138.0	15.5	0.0
SLE-QP1		442.7	-2.5	3505.5	-124.8	53.2	0.0
SLV-X1		1106.3	-475.0	3348.0	-25.1	152.6	0.0
SLV-X2		464.8	-188.8	3034.5	-61.7	408.1	0.0
SLV-X3		1186.8	120.4	3105.7	-124.4	213.9	0.0
SLV-X4		545.3	406.6	2792.2	-161.1	469.4	0.0
SLV-X5		1168.4	-457.3	3261.1	-29.9	214.0	0.0
SLV-X6		526.9	-171.1	2947.6	-66.6	469.5	0.0
SLV-X7		1248.9	138.1	3018.8	-129.3	275.2	0.0
SLV-X8		607.4	424.3	2705.3	-166.0	530.7	0.0
SLV-X9		1106.9	-474.3	3347.3	-24.5	149.2	0.0
SLV-X10		465.4	-188.1	3033.7	-61.2	404.7	0.0

PROJECT TITLE :

MIDAS		Company		Client		S2_IV02_rev2.anl		
		Author		File Name				
SLV-X11		1187.4	121.1	3105.0	-123.9	210.4	0.0	
SLV-X12		545.9	407.3	2791.4	-160.5	465.9	0.0	
SLV-X13		1169.0	-456.6	3260.3	-29.4	210.5	0.0	
SLV-X14		527.5	-170.4	2946.8	-66.0	466.0	0.0	
SLV-X15		1249.5	138.8	3018.0	-128.7	271.8	0.0	
SLV-X16		608.0	425.0	2704.5	-165.4	527.3	0.0	
SLV-Y1		787.8	-1069.5	3521.0	78.0	170.6	0.0	
SLV-Y2		1056.3	915.2	2713.3	-253.2	374.7	0.0	
SLV-Y3		595.3	-983.6	3426.9	67.0	247.3	0.0	
SLV-Y4		863.8	1001.0	2619.2	-264.2	451.4	0.0	
SLV-Y5		849.9	-1051.8	3434.1	73.2	232.0	0.0	
SLV-Y6		1118.4	932.9	2626.4	-258.0	436.0	0.0	
SLV-Y7		657.4	-965.9	3340.0	62.2	308.6	0.0	
SLV-Y8		925.9	1018.8	2532.3	-269.0	512.7	0.0	
SLV-Y9		788.4	-1068.8	3520.2	78.6	167.2	0.0	
SLV-Y10		1056.9	915.9	2712.5	-252.6	371.3	0.0	
SLV-Y11		595.9	-982.9	3426.2	67.6	243.9	0.0	
SLV-Y12		864.4	1001.8	2618.5	-263.6	447.9	0.0	
SLV-Y13		850.5	-1051.1	3433.3	73.7	228.5	0.0	
SLV-Y14		1119.0	933.6	2625.6	-257.5	432.6	0.0	
SLV-Y15		658.0	-965.2	3339.2	62.7	305.2	0.0	
SLV-Y16		926.5	1019.5	2531.5	-268.5	509.3	0.0	
SLV-Z1		809.3	-395.5	3339.7	-32.2	170.5	0.0	
SLV-Z2		1016.3	-336.5	3050.0	-48.4	374.9	0.0	
SLV-Z3		616.8	-309.7	3245.7	-43.2	247.2	0.0	
SLV-Z4		823.9	-250.6	2955.9	-59.4	451.6	0.0	
SLV-Z5		889.8	199.9	3097.4	-131.6	231.7	0.0	
SLV-Z6		1096.9	258.9	2807.6	-147.8	436.2	0.0	
SLV-Z7		697.4	285.7	3003.3	-142.6	308.4	0.0	
SLV-Z8		904.4	344.8	2713.6	-158.8	512.8	0.0	
17	SLU1	Max	635.4	32.5	4735.5	-235.9	-79.1	0.0
		Min	614.2	-27.1	4417.0	-285.9	-193.9	0.0
	SLU2	Max	633.6	24.1	4744.7	-234.2	-77.1	0.0
		Min	612.3	-35.5	4426.2	-284.1	-191.9	0.0
	SLU3	Max	708.8	24.6	4851.4	-245.6	5.2	0.0
		Min	687.6	-34.9	4532.8	-295.6	-109.6	0.0
	SLU4	Max	707.0	16.2	4860.6	-243.9	7.1	0.0
		Min	685.7	-43.3	4542.0	-293.9	-107.7	0.0
	SLU5	Max	636.4	33.8	4724.3	-234.6	-82.6	0.0
		Min	615.1	-25.7	4405.8	-284.6	-197.4	0.0
	SLU6	Max	634.5	25.4	4733.5	-232.9	-80.7	0.0
		Min	613.3	-34.1	4415.0	-282.9	-195.5	0.0
	SLU7	Max	709.8	26.0	4840.2	-244.4	1.7	0.0
		Min	688.5	-33.6	4521.6	-294.3	-113.1	0.0
	SLU8	Max	707.9	17.6	4849.4	-242.6	3.6	0.0
		Min	686.7	-42.0	4530.8	-292.6	-111.2	0.0
	SLU9	Max	628.7	1.0	4770.2	-229.4	-71.6	0.0
		Min	607.4	-58.6	4451.6	-279.3	-186.4	0.0
	SLU10	Max	630.5	9.4	4761.0	-231.1	-73.6	0.0
		Min	609.3	-50.1	4442.4	-281.1	-188.4	0.0
	SLU11	Max	702.1	-6.9	4886.0	-239.1	12.6	0.0
		Min	680.8	-66.4	4567.5	-289.1	-102.2	0.0
	SLU12	Max	703.9	1.5	4876.9	-240.8	10.7	0.0
		Min	682.7	-58.0	4558.3	-290.8	-104.1	0.0
	SLU13	Max	629.6	2.4	4759.0	-228.1	-75.2	0.0

PROJECT TITLE :

MIDAS	Company		Client				
	Author		File Name	S2_IV02_rev2.anl			
	Min	608.4	-57.2	4440.5	-278.1	-190.0	0.0
SLU14	Max	631.5	10.8	4749.8	-229.8	-77.1	0.0
	Min	610.2	-48.8	4431.3	-279.8	-191.9	0.0
SLU15	Max	703.0	-5.5	4874.9	-237.8	9.1	0.0
	Min	681.8	-65.0	4556.3	-287.8	-105.7	0.0
SLU16	Max	704.9	2.9	4865.7	-239.6	7.2	0.0
	Min	683.6	-56.6	4547.1	-289.5	-107.6	0.0
SLE-R1	Max	447.7	16.8	3478.1	-166.5	-1.6	0.0
	Min	432.0	-27.3	3242.2	-203.5	-86.6	0.0
SLE-R2	Max	446.5	11.2	3484.3	-165.3	-0.3	0.0
	Min	430.8	-32.9	3248.3	-202.3	-85.3	0.0
SLE-R3	Max	448.7	18.2	3467.0	-165.2	-5.1	0.0
	Min	432.9	-25.9	3231.0	-202.2	-90.2	0.0
SLE-R4	Max	447.4	12.6	3473.1	-164.0	-3.8	0.0
	Min	431.7	-31.5	3237.1	-201.1	-88.9	0.0
SLE-R5	Max	443.2	-4.2	3501.2	-162.1	3.4	0.0
	Min	427.5	-48.3	3265.3	-199.1	-81.7	0.0
SLE-R6	Max	444.5	1.4	3495.1	-163.3	2.1	0.0
	Min	428.7	-42.7	3259.2	-200.3	-83.0	0.0
SLE-R7	Max	444.2	-2.8	3490.1	-160.8	-0.2	0.0
	Min	428.4	-46.9	3254.1	-197.9	-85.2	0.0
SLE-R8	Max	445.4	2.8	3483.9	-162.0	-1.5	0.0
	Min	429.7	-41.3	3248.0	-199.0	-86.5	0.0
SLE-F1	Max	446.0	7.0	3484.1	-163.7	-0.9	0.0
	Min	430.2	-37.1	3248.1	-200.7	-85.9	0.0
SLE-QP1		440.7	-7.3	3336.4	-179.0	-52.7	0.0
SLV-X1		1186.8	-316.6	3679.4	-26.8	24.3	0.0
SLV-X2		413.8	-291.5	4001.6	-143.8	284.6	0.0
SLV-X3		1247.4	240.2	3461.3	-148.4	107.1	0.0
SLV-X4		474.5	265.2	3783.4	-265.5	367.4	0.0
SLV-X5		1240.0	-316.5	3770.6	-37.2	88.3	0.0
SLV-X6		467.0	-291.5	4092.8	-154.3	348.6	0.0
SLV-X7		1300.6	240.2	3552.4	-158.8	171.2	0.0
SLV-X8		527.7	265.3	3874.6	-275.9	431.5	0.0
SLV-X9		1187.6	-315.4	3670.1	-25.7	21.4	0.0
SLV-X10		414.6	-290.4	3992.3	-142.8	281.7	0.0
SLV-X11		1248.2	241.3	3451.9	-147.3	104.2	0.0
SLV-X12		475.3	266.4	3774.1	-264.4	364.5	0.0
SLV-X13		1240.8	-315.4	3761.3	-36.1	85.4	0.0
SLV-X14		467.8	-290.3	4083.4	-153.2	345.7	0.0
SLV-X15		1301.4	241.4	3543.1	-157.8	168.2	0.0
SLV-X16		528.5	266.4	3865.3	-274.9	428.5	0.0
SLV-Y1		845.5	-957.4	4046.7	74.2	18.8	0.0
SLV-Y2		1047.7	898.5	3319.5	-331.3	294.9	0.0
SLV-Y3		613.6	-949.8	4143.4	39.1	96.9	0.0
SLV-Y4		815.8	906.0	3416.1	-366.4	373.0	0.0
SLV-Y5		898.7	-957.3	4137.9	63.7	82.8	0.0
SLV-Y6		1100.9	898.5	3410.7	-341.7	358.9	0.0
SLV-Y7		666.8	-949.8	4234.5	28.6	160.9	0.0
SLV-Y8		869.0	906.1	3507.3	-376.9	437.0	0.0
SLV-Y9		846.3	-956.2	4037.4	75.2	15.9	0.0
SLV-Y10		1048.5	899.6	3310.2	-330.2	291.9	0.0
SLV-Y11		614.4	-948.7	4134.0	40.1	93.9	0.0
SLV-Y12		816.6	907.1	3406.8	-365.3	370.0	0.0
SLV-Y13		899.5	-956.1	4128.6	64.8	79.9	0.0
SLV-Y14		1101.7	899.7	3401.3	-340.7	355.9	0.0
SLV-Y15		667.6	-948.6	4225.2	29.7	158.0	0.0

PROJECT TITLE :

MIDAS			Company		Client				
			Author		File Name	S2_IV02_rev2.anl			
			SLV-Y16	869.8	907.2	3498.0	-375.8	434.0	0.0
			SLV-Z1	854.2	-307.9	3685.8	-55.5	40.7	0.0
			SLV-Z2	1031.5	-307.7	3989.7	-90.4	254.1	0.0
			SLV-Z3	622.3	-300.4	3782.4	-90.6	118.8	0.0
			SLV-Z4	799.6	-300.1	4086.4	-125.5	332.2	0.0
			SLV-Z5	914.9	248.8	3467.6	-177.2	123.5	0.0
			SLV-Z6	1092.2	249.1	3771.6	-212.0	337.0	0.0
			SLV-Z7	683.0	256.4	3564.3	-212.3	201.6	0.0
			SLV-Z8	860.3	256.6	3868.2	-247.1	415.1	0.0
18	SLU1	Max	635.1	18.9	4772.1	-231.3	49.9	0.0	
		Min	613.8	-27.8	4629.6	-273.6	-74.0	0.0	
	SLU2	Max	633.3	12.6	4778.2	-229.5	52.2	0.0	
		Min	612.0	-34.2	4635.7	-271.8	-71.8	0.0	
	SLU3	Max	708.6	25.5	4764.1	-236.8	132.6	0.0	
		Min	687.3	-21.2	4621.6	-279.1	8.7	0.0	
	SLU4	Max	706.8	19.1	4770.2	-235.0	134.9	0.0	
		Min	685.5	-27.6	4627.7	-277.3	10.9	0.0	
	SLU5	Max	636.1	20.1	4766.4	-230.3	46.0	0.0	
		Min	614.8	-26.7	4623.9	-272.6	-77.9	0.0	
	SLU6	Max	634.2	13.7	4772.5	-228.5	48.3	0.0	
		Min	612.9	-33.1	4630.0	-270.8	-75.7	0.0	
	SLU7	Max	709.6	26.6	4758.4	-235.7	128.7	0.0	
		Min	688.3	-20.1	4615.9	-278.0	4.8	0.0	
	SLU8	Max	707.7	20.3	4764.5	-234.0	131.0	0.0	
		Min	686.4	-26.5	4622.0	-276.3	7.0	0.0	
	SLU9	Max	628.3	-5.0	4794.9	-224.6	58.6	0.0	
		Min	607.0	-51.7	4652.3	-266.9	-65.3	0.0	
	SLU10	Max	630.2	1.4	4788.8	-226.4	56.3	0.0	
		Min	608.9	-45.3	4646.2	-268.7	-67.6	0.0	
	SLU11	Max	701.8	1.6	4786.9	-230.1	141.3	0.0	
		Min	680.5	-45.1	4644.3	-272.4	17.4	0.0	
	SLU12	Max	703.7	8.0	4780.8	-231.9	139.1	0.0	
		Min	682.4	-38.8	4638.3	-274.2	15.1	0.0	
	SLU13	Max	629.3	-3.8	4789.2	-223.6	54.7	0.0	
		Min	608.0	-50.6	4646.7	-265.9	-69.2	0.0	
	SLU14	Max	631.1	2.6	4783.1	-225.4	52.4	0.0	
		Min	609.9	-44.2	4640.6	-267.7	-71.5	0.0	
	SLU15	Max	702.8	2.8	4781.2	-229.1	137.4	0.0	
		Min	681.5	-44.0	4638.7	-271.4	13.5	0.0	
	SLU16	Max	704.6	9.1	4775.1	-230.9	135.1	0.0	
		Min	683.3	-37.6	4632.6	-273.2	11.2	0.0	
	SLE-R1	Max	447.5	13.2	3423.1	-159.9	90.3	0.0	
		Min	431.8	-21.5	3317.6	-191.2	-1.5	0.0	
	SLE-R2	Max	446.3	8.9	3427.2	-158.7	91.8	0.0	
		Min	430.5	-25.7	3321.6	-190.0	0.0	0.0	
	SLE-R3	Max	448.5	14.3	3417.5	-158.8	86.4	0.0	
		Min	432.7	-20.3	3311.9	-190.2	-5.4	0.0	
	SLE-R4	Max	447.2	10.1	3421.5	-157.6	87.9	0.0	

PROJECT TITLE :

MIDAS		Company			Client			
		Author			File Name	S2_IV02_rev2.anl		
		Min	431.5	-24.6	3315.9	-189.0	-3.9	0.0
	SLE-R5	Max	443.0	-2.7	3438.3	-155.4	96.1	0.0
		Min	427.2	-37.4	3332.7	-186.8	4.3	0.0
	SLE-R6	Max	444.3	1.5	3434.3	-156.6	94.6	0.0
		Min	428.5	-33.1	3328.7	-187.9	2.8	0.0
	SLE-R7	Max	444.0	-1.6	3432.6	-154.4	92.2	0.0
		Min	428.2	-36.2	3327.1	-185.7	0.4	0.0
	SLE-R8	Max	445.2	2.7	3428.6	-155.6	90.7	0.0
		Min	429.4	-32.0	3323.0	-186.9	-1.1	0.0
	SLE-F1	Max	445.7	5.8	3427.9	-157.1	91.2	0.0
		Min	430.0	-28.8	3322.3	-188.5	-0.6	0.0
	SLE-QP1		440.5	-5.4	3359.8	-170.2	35.1	0.0
	SLV-X1		1186.7	-396.5	3574.3	-3.6	134.4	0.0
	SLV-X2		414.0	-241.0	3529.0	-88.1	370.3	0.0
	SLV-X3		1247.7	179.9	3244.6	-129.1	199.6	0.0
	SLV-X4		475.0	335.5	3199.3	-213.6	435.4	0.0
	SLV-X5		1240.0	-387.6	3571.2	-10.7	197.6	0.0
	SLV-X6		467.3	-232.0	3525.9	-95.1	433.4	0.0
	SLV-X7		1301.0	188.9	3241.5	-136.2	262.7	0.0
	SLV-X8		528.2	344.4	3196.2	-220.7	498.6	0.0
	SLV-X9		1187.5	-395.6	3569.6	-2.7	131.2	0.0
	SLV-X10		414.8	-240.0	3524.2	-87.2	367.0	0.0
	SLV-X11		1248.5	180.8	3239.9	-128.2	196.4	0.0
	SLV-X12		475.8	336.4	3194.5	-212.7	432.2	0.0
	SLV-X13		1240.8	-386.6	3566.5	-9.8	194.3	0.0
	SLV-X14		468.1	-231.1	3521.1	-94.3	430.1	0.0
	SLV-X15		1301.8	189.8	3236.8	-135.3	259.5	0.0
	SLV-X16		529.0	345.4	3191.4	-219.8	495.3	0.0
	SLV-Y1		845.1	-1014.6	3943.1	113.3	140.9	0.0
	SLV-Y2		1048.4	906.9	2844.1	-305.1	358.2	0.0
	SLV-Y3		613.3	-967.9	3929.5	88.0	211.7	0.0
	SLV-Y4		816.6	953.5	2830.5	-330.5	428.9	0.0
	SLV-Y5		898.4	-1005.6	3940.0	106.2	204.1	0.0
	SLV-Y6		1101.6	915.8	2841.0	-312.2	421.3	0.0
	SLV-Y7		666.6	-959.0	3926.4	80.9	274.8	0.0
	SLV-Y8		869.8	962.5	2827.4	-337.6	492.1	0.0
	SLV-Y9		845.9	-1013.7	3938.3	114.2	137.7	0.0
	SLV-Y10		1049.2	907.8	2839.4	-304.3	354.9	0.0
	SLV-Y11		614.1	-967.0	3924.7	88.8	208.4	0.0
	SLV-Y12		817.4	954.5	2825.8	-329.6	425.7	0.0
	SLV-Y13		899.2	-1004.7	3935.2	107.1	200.8	0.0
	SLV-Y14		1102.4	916.8	2836.3	-311.3	418.1	0.0
	SLV-Y15		667.4	-958.0	3921.6	81.8	271.6	0.0
	SLV-Y16		870.6	963.4	2822.7	-336.7	488.8	0.0
	SLV-Z1		854.1	-352.5	3562.0	-24.9	143.3	0.0
	SLV-Z2		1031.7	-322.7	3551.7	-48.5	353.7	0.0
	SLV-Z3		622.3	-305.9	3548.4	-50.2	214.1	0.0
	SLV-Z4		799.9	-276.0	3538.1	-73.9	424.5	0.0
	SLV-Z5		915.1	223.9	3232.4	-150.4	208.5	0.0
	SLV-Z6		1092.7	253.8	3222.1	-174.0	418.9	0.0
	SLV-Z7		683.3	270.6	3218.8	-175.7	279.3	0.0
	SLV-Z8		860.8	300.4	3208.5	-199.4	489.7	0.0
19	SLU1	Max	634.7	5.3	4689.2	-229.4	98.6	0.0
		Min	613.3	-28.6	4636.0	-263.5	-26.5	0.0
	SLU2	Max	632.8	0.9	4691.9	-227.7	100.9	0.0
		Min	611.5	-33.0	4638.7	-261.8	-24.2	0.0
	SLU3	Max	708.2	26.2	4561.0	-232.0	179.0	0.0
		Min	686.9	-7.7	4507.8	-266.1	53.9	0.0
	SLU4	Max	706.3	21.8	4563.7	-230.3	181.3	0.0

PROJECT TITLE :

	Company		Client				
	Author		File Name	S2_IV02_rev2.anl			
	Min	685.0	-12.1	4510.5	-264.4	56.1	0.0
SLU5	Max	635.6	6.2	4689.4	-228.6	94.6	0.0
	Min	614.3	-27.7	4636.2	-262.7	-30.5	0.0
SLU6	Max	633.7	1.8	4692.1	-226.9	96.9	0.0
	Min	612.4	-32.1	4638.9	-261.0	-28.2	0.0
SLU7	Max	709.1	27.0	4561.2	-231.2	175.0	0.0
	Min	687.8	-6.9	4508.0	-265.3	49.9	0.0
SLU8	Max	707.3	22.7	4563.9	-229.5	177.3	0.0
	Min	686.0	-11.2	4510.7	-263.6	52.2	0.0
SLU9	Max	627.9	-11.0	4698.9	-223.0	107.3	0.0
	Min	606.5	-44.9	4645.7	-257.0	-17.8	0.0
SLU10	Max	629.7	-6.6	4696.2	-224.7	105.1	0.0
	Min	608.4	-40.5	4643.0	-258.8	-20.1	0.0
SLU11	Max	701.4	9.9	4570.7	-225.6	187.7	0.0
	Min	680.1	-24.0	4517.5	-259.6	62.6	0.0
SLU12	Max	703.3	14.3	4568.0	-227.3	185.4	0.0
	Min	682.0	-19.6	4514.8	-261.4	60.3	0.0
SLU13	Max	628.8	-10.1	4699.1	-222.2	103.4	0.0
	Min	607.5	-44.0	4645.9	-256.2	-21.8	0.0
SLU14	Max	630.7	-5.7	4696.4	-223.9	101.1	0.0
	Min	609.4	-39.6	4643.2	-258.0	-24.0	0.0
SLU15	Max	702.3	10.8	4570.9	-224.8	183.7	0.0
	Min	681.0	-23.1	4517.7	-258.8	58.6	0.0
SLU16	Max	704.2	15.1	4568.2	-226.5	181.5	0.0
	Min	682.9	-18.8	4515.0	-260.6	56.3	0.0
SLE-R1	Max	447.2	9.5	3285.1	-155.9	124.2	0.0
	Min	431.4	-15.6	3245.7	-181.1	31.5	0.0
SLE-R2	Max	446.0	6.6	3286.9	-154.7	125.7	0.0
	Min	430.2	-18.6	3247.5	-180.0	33.1	0.0
SLE-R3	Max	448.2	10.3	3285.3	-155.1	120.3	0.0
	Min	432.4	-14.8	3245.9	-180.3	27.6	0.0
SLE-R4	Max	446.9	7.4	3287.1	-153.9	121.8	0.0
	Min	431.1	-17.7	3247.7	-179.2	29.1	0.0
SLE-R5	Max	442.7	-1.4	3291.6	-151.6	130.0	0.0
	Min	426.9	-26.5	3252.1	-176.8	37.3	0.0
SLE-R6	Max	443.9	1.5	3289.8	-152.7	128.5	0.0
	Min	428.1	-23.6	3250.4	-178.0	35.8	0.0
SLE-R7	Max	443.6	-0.5	3291.8	-150.8	126.1	0.0
	Min	427.9	-25.6	3252.3	-176.0	33.4	0.0
SLE-R8	Max	444.9	2.4	3290.0	-151.9	124.5	0.0
	Min	429.1	-22.7	3250.5	-177.2	31.9	0.0
SLE-F1	Max	445.4	4.5	3288.4	-153.3	125.1	0.0
	Min	429.6	-20.6	3249.0	-178.6	32.5	0.0
SLE-QP1		440.2	-3.7	3271.5	-163.9	68.5	0.0
SLV-X1		1186.1	-477.5	3327.6	27.6	180.5	0.0
SLV-X2		413.9	-191.6	2949.4	-26.2	403.8	0.0
SLV-X3		1247.3	118.3	2909.7	-106.0	237.5	0.0
SLV-X4		475.1	404.1	2531.6	-159.8	460.8	0.0

PROJECT TITLE :

MIDAS	Company			Client		
	Author			File Name	S2_IV02_rev2.anl	

SLV-X5	1239.4	-459.7	3232.6	23.0	242.1	0.0
SLV-X6	467.2	-173.9	2854.4	-30.8	465.3	0.0
SLV-X7	1300.6	136.0	2814.7	-110.6	299.0	0.0
SLV-X8	528.4	421.9	2436.6	-164.4	522.3	0.0
SLV-X9	1186.9	-476.8	3327.7	28.3	177.2	0.0
SLV-X10	414.7	-190.9	2949.6	-25.5	400.5	0.0
SLV-X11	1248.1	119.0	2909.8	-105.3	234.1	0.0
SLV-X12	475.9	404.9	2531.7	-159.1	457.4	0.0
SLV-X13	1240.2	-459.0	3232.7	23.7	238.7	0.0
SLV-X14	468.0	-173.2	2854.6	-30.1	462.0	0.0
SLV-X15	1301.4	136.8	2814.8	-110.0	295.7	0.0
SLV-X16	529.2	422.6	2436.7	-163.7	519.0	0.0
SLV-Y1	844.5	-1072.5	3682.7	164.7	192.3	0.0
SLV-Y2	1048.4	913.4	2289.8	-280.7	382.0	0.0
SLV-Y3	612.8	-986.7	3569.3	148.6	259.3	0.0
SLV-Y4	816.7	999.2	2176.4	-296.9	449.0	0.0
SLV-Y5	897.8	-1054.8	3587.8	160.1	253.8	0.0
SLV-Y6	1101.7	931.2	2194.8	-285.3	443.5	0.0
SLV-Y7	666.1	-969.0	3474.3	143.9	320.8	0.0
SLV-Y8	870.0	1016.9	2081.4	-301.5	510.5	0.0
SLV-Y9	845.3	-1071.8	3682.9	165.4	189.0	0.0
SLV-Y10	1049.2	914.1	2290.0	-280.1	378.7	0.0
SLV-Y11	613.6	-986.0	3569.5	149.2	255.9	0.0
SLV-Y12	817.5	999.9	2176.5	-296.2	445.7	0.0
SLV-Y13	898.6	-1054.0	3587.9	160.8	250.5	0.0
SLV-Y14	1102.5	931.9	2195.0	-284.7	440.2	0.0
SLV-Y15	666.9	-968.3	3474.5	144.6	317.5	0.0
SLV-Y16	870.8	1017.6	2081.5	-300.8	507.2	0.0
SLV-Z1	853.7	-398.1	3306.0	14.2	186.9	0.0
SLV-Z2	1031.4	-339.0	2989.4	-1.2	392.0	0.0
SLV-Z3	622.0	-312.4	3192.6	-2.0	253.9	0.0
SLV-Z4	799.7	-253.2	2876.0	-17.3	459.0	0.0
SLV-Z5	914.9	197.6	2888.2	-119.5	243.8	0.0
SLV-Z6	1092.5	256.8	2571.5	-134.8	448.9	0.0
SLV-Z7	683.2	283.4	2774.7	-135.6	310.8	0.0
SLV-Z8	860.9	342.5	2458.1	-151.0	515.9	0.0

SUMMATION OF REACTION FORCES

LC	SUM-FX	SUM-FY	SUM-FZ
----	--------	--------	--------

PROJECT TITLE :

	Company	Client		
	Author	File Name	S2_IV02_rev2.anl	
SLE-QP1	6666.1	-41.2	53194.5	
SLV-X1	15414.8	-5901.7	50740.3	
SLV-X2	7764.7	-3565.7	53727.7	
SLV-X3	16909.8	2743.6	50951.7	
SLV-X4	9259.7	5079.6	53939.1	
SLV-X5	16478.5	-5767.8	50954.1	
SLV-X6	8828.3	-3431.8	53941.5	
SLV-X7	17973.5	2877.5	51165.5	
SLV-X8	10323.4	5213.5	54152.9	
SLV-X9	15420.6	-5887.7	50642.3	
SLV-X10	7770.5	-3551.7	53629.7	
SLV-X11	16915.6	2757.6	50853.7	
SLV-X12	9265.5	5093.6	53841.1	
SLV-X13	16484.3	-5753.8	50856.1	
SLV-X14	8834.1	-3417.8	53843.5	
SLV-X15	17979.3	2891.5	51067.5	
SLV-X16	10329.2	5227.5	54054.9	
SLV-Y1	10993.1	-15170.2	51539.3	
SLV-Y2	15976.5	13647.3	52243.9	
SLV-Y3	8698.0	-14469.4	52435.5	
SLV-Y4	13681.4	14348.1	53140.1	
SLV-Y5	12056.7	-15036.3	51753.1	
SLV-Y6	17040.1	13781.2	52457.7	
SLV-Y7	9761.7	-14335.5	52649.3	
SLV-Y8	14745.1	14482.0	53353.9	
SLV-Y9	10998.9	-15156.2	51441.3	
SLV-Y10	15982.3	13661.3	52145.9	
SLV-Y11	8703.8	-14455.4	52337.5	
SLV-Y12	13687.2	14362.1	53042.1	
SLV-Y13	12062.5	-15022.3	51655.1	
SLV-Y14	17045.9	13795.2	52359.7	
SLV-Y15	9767.5	-14321.5	52551.3	
SLV-Y16	14750.9	14496.0	53255.9	
SLV-Z1	11496.3	-5240.3	51536.5	
SLV-Z2	15041.9	-4793.9	52249.1	

PROJECT TITLE :

	Company		Client	
	Author		File Name	S2_IV02_rev2.anl

SLV-Z3	9201.2	-4539.5	52432.7
SLV-Z4	12746.8	-4093.1	53145.3
SLV-Z5	12991.3	3404.9	51747.9
SLV-Z6	16536.9	3851.3	52460.5
SLV-Z7	10696.3	4105.7	52644.1
SLV-Z8	14241.9	4552.1	53356.7

PROJECT TITLE :

	Company		Client	
	Author		File Name	S2_IV02_rev2.anl

REACTION FORCES & MOMENTS LOCAL PRINTOUT

Unit System : kN , m

Node	LC	FX	FY	FZ	MX	MY	MZ
------	----	----	----	----	----	----	----

PROJECT TITLE :

	Company		Client	
	Author		File Name	S2_IV02_rev2.anl

PLATE ELEMENT FORCES (GLOBAL) DEFAULT PRINTOUT

Unit System : kN , m

ELEM	MAT MZ	SEC	LC		NODE	FX	FY	FZ	MX	MY
1	1	2	SLU1	Max	35	97.7	88.2	54.3	0.6	82.4
	9.7				34	-88.9	-13.9	0.4	-0.4	-91.5
	-20.3				108	-56.2	-58.9	-17.5	-1.0	-36.4
	-8.3				167	57.9	-1.9	-18.2	1.5	98.9
	31.3									
				Min	35	89.8	78.1	49.3	0.4	78.5
	-3.0				34	-91.9	-17.4	-1.3	-0.4	-95.7
	-24.3				108	-63.6	-68.5	-20.5	-1.8	-40.1
	-20.6				167	55.3	-5.8	-21.0	1.0	91.6
	29.5									
			SLU2	Max	35	97.6	87.3	53.6	0.6	82.6
	9.6				34	-89.0	-13.7	0.3	-0.4	-91.4
	-20.0				108	-56.1	-58.0	-17.1	-0.9	-36.6
	-8.1				167	58.0	-2.1	-17.8	1.5	98.8
	31.0									
				Min	35	89.7	77.2	48.7	0.3	78.7
	-3.1				34	-92.0	-17.1	-1.4	-0.4	-95.6
	-24.0				108	-63.5	-67.6	-20.1	-1.7	-40.3
	-20.4				167	55.4	-6.0	-20.7	1.0	91.5
	29.2									
			SLU3	Max	35	104.2	88.5	54.0	0.6	85.3
	9.1				34	-90.0	-14.6	1.6	-0.3	-93.5
	-20.9				108	-62.6	-59.4	-17.3	-1.0	-38.3
	-8.7				167	58.9	-0.9	-19.4	1.5	101.9
	30.5									
				Min	35	96.3	78.4	49.1	0.4	81.4
	-3.6				34	-93.0	-18.0	-0.1	-0.4	-97.7
	-24.8				108	-70.0	-69.0	-20.3	-1.8	-41.9
	-21.1				167	56.3	-4.8	-22.2	1.0	94.6
	28.7									
			SLU4	Max	35	104.2	87.5	53.4	0.6	85.5
	9.0				34	-90.1	-14.3	1.5	-0.3	-93.4

PROJECT TITLE :

	Company			Client					
	Author			File Name	S2_IV02_rev2.anl				
-20.6			108	-62.6	-58.6	-16.8	-1.0	-38.5	
-8.6			167	59.0	-1.2	-19.0	1.5	101.8	
30.3									
		Min	35	96.3	77.5	48.4	0.3	81.6	
-3.7			34	-93.1	-17.8	-0.2	-0.4	-97.6	
-24.6			108	-70.0	-68.1	-19.9	-1.8	-42.1	
-20.9			167	56.4	-5.1	-21.9	1.0	94.5	
28.4									
		SLU5	Max	35	97.5	88.7	54.5	0.6	82.5
9.3			34	-88.8	-13.8	0.4	-0.4	-91.4	
-20.3			108	-56.0	-59.4	-17.5	-1.0	-36.5	
-7.9			167	57.8	-2.0	-18.3	1.5	98.7	
31.3									
		Min	35	89.6	78.6	49.5	0.4	78.6	
-3.4			34	-91.8	-17.3	-1.3	-0.4	-95.6	
-24.2			108	-63.4	-69.0	-20.5	-1.8	-40.2	
-20.2			167	55.2	-5.9	-21.1	1.0	91.4	
29.5									
		SLU6	Max	35	97.4	87.8	53.9	0.6	82.7
9.2			34	-88.9	-13.6	0.3	-0.4	-91.3	
-20.0			108	-55.9	-58.5	-17.1	-1.0	-36.7	
-7.7			167	57.9	-2.2	-18.0	1.5	98.6	
31.0									
		Min	35	89.5	77.7	48.9	0.4	78.8	
-3.5			34	-91.9	-17.0	-1.5	-0.4	-95.5	
-23.9			108	-63.4	-68.1	-20.1	-1.8	-40.4	
-20.0			167	55.3	-6.1	-20.8	1.0	91.3	
29.2									
		SLU7	Max	35	104.0	88.9	54.2	0.6	85.4
8.7			34	-89.9	-14.5	1.6	-0.3	-93.4	
-20.8			108	-62.4	-59.9	-17.3	-1.1	-38.4	
-8.3			167	58.8	-1.0	-19.5	1.5	101.7	
30.5									
		Min	35	96.1	78.8	49.3	0.4	81.5	
-4.0			34	-92.9	-18.0	-0.1	-0.4	-97.6	
-24.8			108	-69.8	-69.5	-20.3	-1.8	-42.0	
-20.7									

PROJECT TITLE :

		Company			Client				
		Author			File Name	S2_IV02_rev2.anl			
28.7			167	56.2	-4.9	-22.3	1.0	94.4	
		SLU8	Max	35	104.0	88.0	53.6	0.6	85.6
8.6				34	-90.0	-14.3	1.5	-0.3	-93.3
-20.6				108	-62.4	-59.0	-16.9	-1.0	-38.6
-8.2				167	58.9	-1.2	-19.2	1.5	101.6
30.3									
			Min	35	96.1	77.9	48.7	0.3	81.7
-4.1				34	-93.0	-17.7	-0.2	-0.4	-97.5
-24.5				108	-69.8	-68.6	-19.9	-1.8	-42.2
-20.5				167	56.3	-5.1	-22.0	1.0	94.3
28.4									
		SLU9	Max	35	97.4	84.8	51.9	0.5	83.2
9.2				34	-89.2	-13.0	-0.0	-0.4	-91.0
-19.3				108	-56.1	-55.6	-15.9	-0.9	-37.2
-7.6				167	58.3	-2.8	-17.0	1.5	98.5
30.3									
			Min	35	89.5	74.7	47.0	0.3	79.3
-3.5				34	-92.2	-16.4	-1.7	-0.4	-95.2
-23.2				108	-63.5	-65.2	-18.9	-1.6	-40.8
-20.0				167	55.7	-6.7	-19.8	1.0	91.2
28.5									
		SLU10	Max	35	97.5	85.7	52.5	0.6	83.0
9.3				34	-89.1	-13.2	0.1	-0.4	-91.1
-19.6				108	-56.1	-56.5	-16.3	-0.9	-37.0
-7.8				167	58.2	-2.5	-17.3	1.5	98.6
30.6									
			Min	35	89.6	75.6	47.6	0.3	79.1
-3.4				34	-92.1	-16.7	-1.6	-0.4	-95.4
-23.5				108	-63.5	-66.1	-19.3	-1.7	-40.6
-20.1				167	55.6	-6.5	-20.1	1.0	91.3
28.8									
		SLU11	Max	35	104.0	85.0	51.7	0.5	86.1
8.6				34	-90.3	-13.6	1.2	-0.3	-93.0
-19.9				108	-62.5	-56.1	-15.7	-0.9	-39.0
-8.1				167	59.3	-1.8	-18.2	1.5	101.5
29.5									

PROJECT TITLE :

	Company			Client				
	Author			File Name	S2_IV02_rev2.anl			

-4.1		Min	35	96.1	75.0	46.7	0.3	82.2
-23.8			34	-93.3	-17.1	-0.5	-0.4	-97.2
-20.4			108	-69.9	-65.7	-18.7	-1.7	-42.7
27.7			167	56.7	-5.7	-21.0	1.0	94.2
8.8	SLU12	Max	35	104.1	86.0	52.3	0.5	85.9
-20.1			34	-90.3	-13.9	1.3	-0.3	-93.2
-8.2			108	-62.6	-57.0	-16.1	-0.9	-38.8
29.8			167	59.2	-1.6	-18.5	1.5	101.6
-3.9		Min	35	96.2	75.9	47.3	0.3	82.0
-24.1			34	-93.3	-17.3	-0.4	-0.4	-97.4
-20.6			108	-70.0	-66.6	-19.1	-1.7	-42.5
28.0			167	56.6	-5.5	-21.3	1.0	94.3
8.8	SLU13	Max	35	97.2	85.3	52.1	0.5	83.3
-19.2			34	-89.1	-12.9	-0.0	-0.4	-90.9
-7.2			108	-55.9	-56.0	-16.0	-0.9	-37.3
30.3			167	58.2	-2.9	-17.1	1.5	98.3
-3.9		Min	35	89.3	75.2	47.2	0.3	79.4
-23.1			34	-92.1	-16.3	-1.8	-0.4	-95.1
-19.6			108	-63.3	-65.6	-19.0	-1.7	-40.9
28.5			167	55.6	-6.8	-19.9	1.0	91.0
8.9	SLU14	Max	35	97.3	86.2	52.8	0.6	83.1
-19.5			34	-89.0	-13.2	0.1	-0.4	-91.0
-7.4			108	-55.9	-56.9	-16.4	-0.9	-37.1
30.6			167	58.1	-2.6	-17.4	1.5	98.4
-3.8		Min	35	89.4	76.1	47.8	0.3	79.2
-23.4			34	-92.0	-16.6	-1.6	-0.4	-95.3
-19.7			108	-63.3	-66.5	-19.4	-1.7	-40.7
28.8			167	55.5	-6.5	-20.3	1.0	91.1
	SLU15	Max	35	103.8	85.5	51.9	0.5	86.2

PROJECT TITLE :

		Company			Client			
		Author			File Name	S2_IV02_rev2.anl		
8.2			34	-90.2	-13.6	1.2	-0.3	-92.9
-19.8			108	-62.3	-56.5	-15.8	-0.9	-39.1
-7.7			167	59.2	-1.9	-18.3	1.5	101.3
29.5								
		Min	35	95.9	75.4	47.0	0.3	82.3
-4.5			34	-93.2	-17.0	-0.5	-0.3	-97.1
-23.7			108	-69.8	-66.1	-18.8	-1.7	-42.8
-20.0			167	56.6	-5.8	-21.1	1.0	94.0
27.7								
		SLU16 Max	35	103.9	86.4	52.5	0.6	86.0
8.3			34	-90.2	-13.8	1.3	-0.3	-93.0
-20.1			108	-62.4	-57.4	-16.2	-1.0	-38.9
-7.9			167	59.1	-1.6	-18.6	1.5	101.4
29.8								
		Min	35	96.0	76.3	47.6	0.3	82.1
-4.4			34	-93.2	-17.3	-0.4	-0.4	-97.3
-24.0			108	-69.8	-67.0	-19.2	-1.8	-42.6
-20.2			167	56.5	-5.6	-21.5	1.0	94.1
28.0								
		SLE-R1 Max	35	68.3	61.0	38.5	0.5	54.6
7.4			34	-59.8	-9.5	-0.2	-0.3	-60.7
-13.8			108	-40.1	-40.4	-12.8	-0.6	-23.2
-6.3			167	39.3	-1.1	-11.0	1.0	66.5
21.0								
		Min	35	62.5	53.6	34.8	0.3	51.7
-2.0			34	-62.1	-12.0	-1.4	-0.4	-63.8
-16.7			108	-45.5	-47.5	-15.0	-1.1	-25.9
-15.4			167	37.4	-4.0	-13.1	0.6	61.1
19.7								
		SLE-R2 Max	35	68.3	60.4	38.0	0.5	54.7
7.3			34	-59.9	-9.3	-0.2	-0.3	-60.6
-13.6			108	-40.0	-39.8	-12.5	-0.5	-23.3
-6.2			167	39.4	-1.3	-10.8	1.0	66.5
20.8								
		Min	35	62.5	53.0	34.4	0.3	51.9
-2.1			34	-62.1	-11.9	-1.5	-0.4	-63.7
-16.5								

PROJECT TITLE :

	Company			Client				
	Author			File Name	S2_IV02_rev2.anl			
-15.3		108	-45.5	-46.9	-14.7	-1.1	-26.0	
19.5		167	37.5	-4.2	-12.9	0.6	61.1	
7.0	SLE-R3	Max	35	68.2	61.5	38.7	0.5	54.7
-13.7			34	-59.7	-9.4	-0.2	-60.6	
-5.9			108	-39.9	-40.9	-12.9	-0.6	-23.3
21.0			167	39.2	-1.2	-11.2	1.0	66.3
-2.4		Min	35	62.3	54.0	35.0	0.3	51.8
-16.6			34	-62.0	-12.0	-1.5	-63.7	
-15.0			108	-45.4	-48.0	-15.1	-1.2	-26.0
19.7			167	37.3	-4.1	-13.3	0.6	60.9
6.9	SLE-R4	Max	35	68.1	60.9	38.3	0.5	54.9
-13.5			34	-59.8	-9.3	-0.3	-60.5	
-5.8			108	-39.8	-40.3	-12.6	-0.6	-23.4
20.8			167	39.3	-1.3	-11.0	1.0	66.3
-2.5		Min	35	62.3	53.4	34.6	0.3	52.0
-16.4			34	-62.0	-11.8	-1.5	-63.6	
-14.9			108	-45.3	-47.4	-14.8	-1.2	-26.1
19.5			167	37.4	-4.3	-13.1	0.6	60.8
7.1	SLE-R5	Max	35	68.2	58.8	36.9	0.4	55.1
-13.1			34	-60.0	-8.9	-0.4	-60.3	
-5.8			108	-40.0	-38.2	-11.7	-0.5	-23.7
20.4			167	39.6	-1.7	-10.3	1.0	66.3
-2.3		Min	35	62.4	51.3	33.2	0.2	52.2
-16.0			34	-62.3	-11.4	-1.7	-63.5	
-15.0			108	-45.5	-45.3	-14.0	-1.1	-26.4
19.0			167	37.7	-4.6	-12.4	0.6	60.9
7.2	SLE-R6	Max	35	68.2	59.4	37.3	0.4	55.0
-13.3			34	-60.0	-9.0	-0.4	-60.4	
-6.0			108	-40.0	-38.8	-12.0	-0.5	-23.6

PROJECT TITLE :

	Company			Client				
	Author			File Name	S2_IV02_rev2.anl			
20.5			167	39.5	-1.6	-10.5	1.0	66.3
-2.2		Min	35	62.4	51.9	33.7	0.2	52.1
-16.2			34	-62.2	-11.6	-1.6	-0.4	-63.6
-15.1			108	-45.5	-45.9	-14.3	-1.1	-26.3
19.2			167	37.6	-4.5	-12.6	0.6	60.9
6.7		SLE-R7	Max	35	68.0	59.2	37.1	55.2
-13.0				34	-59.9	-8.8	-0.5	-60.2
-5.5				108	-39.8	-38.6	-11.8	-23.8
20.4				167	39.5	-1.8	-10.4	66.1
-2.7			Min	35	62.2	51.8	33.5	52.3
-15.9				34	-62.2	-11.3	-1.7	-63.4
-14.6				108	-45.3	-45.7	-14.0	-26.5
19.0				167	37.6	-4.7	-12.5	60.7
6.8		SLE-R8	Max	35	68.0	59.8	37.6	55.1
-13.2				34	-59.9	-9.0	-0.4	-60.3
-5.6				108	-39.8	-39.2	-12.1	-23.7
20.5				167	39.4	-1.6	-10.6	66.1
-2.6			Min	35	62.2	52.4	33.9	52.2
-16.1				34	-62.1	-11.5	-1.7	-63.5
-14.7				108	-45.3	-46.3	-14.3	-26.4
19.2				167	37.5	-4.5	-12.7	60.7
7.1		SLE-F1	Max	35	68.2	60.1	37.8	54.9
-13.4				34	-59.9	-9.1	-0.3	-60.5
-5.9				108	-39.9	-39.5	-12.3	-23.5
20.7				167	39.4	-1.4	-10.7	66.3
-2.4			Min	35	62.3	52.7	34.1	52.0
-16.3				34	-62.1	-11.7	-1.6	-63.6
-15.0				108	-45.4	-46.6	-14.5	-26.2
19.3				167	37.5	-4.4	-12.8	60.9

PROJECT TITLE :

	Company			Client			
	Author			File Name	S2_IV02_rev2.anl		
	SLE-QP1	35	64.7	57.8	36.9	0.4	53.7
1.4		34	-60.7	-10.2	-1.0	-0.3	-61.7
-14.6		108	-42.1	-44.5	-13.8	-0.9	-25.1
-9.6		167	38.2	-3.1	-12.2	0.8	63.1
20.1							
	SLV-X1	35	174.9	26.4	59.9	1.6	238.1
-14.9		34	-228.5	11.7	-63.0	-1.9	-201.7
2.2		108	-81.3	-12.1	-7.2	1.9	-135.3
18.5		167	137.6	-26.8	20.2	-1.6	192.1
15.0							
	SLV-X2	35	92.1	18.0	17.6	0.1	75.3
-8.3		34	-72.6	-11.0	2.0	0.0	-69.4
-14.4		108	-69.3	-12.4	-0.4	0.0	-42.6
0.9		167	47.2	4.6	-9.4	-0.2	77.2
11.7							
	SLV-X3	35	191.1	59.0	85.9	2.7	221.2
-0.0		34	-224.8	-11.6	-52.3	-2.1	-211.3
-22.8		108	-96.2	-41.5	-28.9	1.6	-118.1
1.3		167	132.6	-5.1	5.0	-2.2	203.6
33.7							
	SLV-X4	35	108.2	50.6	43.6	1.2	58.4
6.6		34	-68.9	-34.3	12.8	-0.2	-79.0
-39.4		108	-84.2	-41.8	-22.1	-0.2	-25.3
-16.3		167	42.2	26.3	-24.6	-0.8	88.6
30.4							
	SLV-X5	35	180.0	26.7	59.9	1.6	239.8
-14.6		34	-229.4	10.9	-62.0	-1.8	-203.5
1.4		108	-86.3	-12.7	-7.4	1.8	-136.3
17.5		167	138.4	-25.8	19.2	-1.6	194.7
14.7							
	SLV-X6	35	97.2	18.3	17.7	0.1	77.1
-8.0		34	-73.5	-11.8	3.1	0.1	-71.1
-15.2		108	-74.3	-13.0	-0.6	0.0	-43.6
-0.2		167	47.9	5.7	-10.3	-0.2	79.7
11.3							

PROJECT TITLE :

	Company			Client			
	Author			File Name	S2_IV02_rev2.anl		
0.3	SLV-X7	35	196.1	59.3	86.0	2.7	222.9
-23.6		34	-225.7	-12.4	-51.2	-2.0	-213.0
0.3		108	-101.2	-42.0	-29.0	1.6	-119.1
33.4		167	133.4	-4.1	4.1	-2.3	206.1
6.9	SLV-X8	35	113.3	51.0	43.7	1.2	60.2
-40.2		34	-69.8	-35.1	13.8	-0.1	-80.7
-17.4		108	-89.2	-42.4	-22.2	-0.2	-26.4
30.1		167	43.0	27.3	-25.5	-0.8	91.2
-15.3	SLV-X9	35	174.8	26.8	60.1	1.6	238.2
2.2		34	-228.4	11.8	-63.0	-1.9	-201.7
18.8		108	-81.2	-12.5	-7.3	1.8	-135.4
15.0		167	137.5	-26.9	20.1	-1.6	192.0
-8.7	SLV-X10	35	91.9	18.4	17.8	0.1	75.4
-14.3		34	-72.5	-11.0	2.0	0.0	-69.3
1.2		108	-69.2	-12.8	-0.5	0.0	-42.7
11.7		167	47.1	4.6	-9.5	-0.1	77.0
-0.4	SLV-X11	35	190.9	59.4	86.1	2.7	221.3
-22.8		34	-224.7	-11.5	-52.3	-2.1	-211.2
1.6		108	-96.1	-41.8	-28.9	1.6	-118.2
33.7		167	132.5	-5.2	4.9	-2.2	203.4
6.2	SLV-X12	35	108.1	51.0	43.8	1.2	58.5
-39.3		34	-68.8	-34.2	12.8	-0.2	-78.9
-16.0		108	-84.1	-42.2	-22.1	-0.2	-25.4
30.4		167	42.1	26.2	-24.7	-0.8	88.5
-15.0	SLV-X13	35	179.9	27.1	60.1	1.6	239.9
1.5		34	-229.3	11.0	-62.0	-1.8	-203.4
17.8		108	-86.1	-13.0	-7.4	1.8	-136.4
		167	138.3	-25.8	19.1	-1.6	194.5

PROJECT TITLE :

	Company			Client			
	Author			File Name	S2_IV02_rev2.anl		

14.7							
-8.4	SLV-X14	35	97.0	18.7	17.9	0.1	77.2
-15.1		34	-73.4	-11.8	3.1	0.1	-71.1
0.1		108	-74.1	-13.4	-0.6	-0.0	-43.7
11.3		167	47.9	5.6	-10.5	-0.2	79.6
-0.1	SLV-X15	35	196.0	59.7	86.2	2.7	223.0
-23.5		34	-225.6	-12.3	-51.3	-2.0	-212.9
0.6		108	-101.0	-42.4	-29.1	1.6	-119.2
33.4		167	133.3	-4.2	4.0	-2.2	206.0
6.5	SLV-X16	35	113.1	51.3	43.9	1.2	60.3
-40.1		34	-69.7	-35.1	13.8	-0.1	-80.6
-17.0		108	-89.0	-42.7	-22.3	-0.2	-26.4
30.1		167	42.9	27.3	-25.6	-0.8	91.0
-30.0	SLV-Y1	35	127.1	-14.6	14.7	-0.2	200.8
25.5		34	-178.2	30.9	-52.8	-1.0	-144.3
32.4		108	-59.8	22.1	20.4	1.5	-123.0
-8.0		167	111.7	-41.1	27.5	-0.3	138.6
19.7	SLV-Y2	35	180.9	94.1	101.5	3.4	144.5
-57.8		34	-165.9	-46.7	-16.9	-1.6	-176.1
-24.9		108	-109.4	-75.9	-51.7	0.7	-65.5
54.4		167	95.2	31.1	-23.0	-2.5	176.7
-28.0	SLV-Y3	35	102.3	-17.1	2.0	-0.7	152.0
20.6		34	-131.5	24.1	-33.3	-0.4	-104.6
27.1		108	-56.2	22.0	22.4	0.9	-95.2
-9.0		167	84.6	-31.6	18.6	0.1	104.1
21.6	SLV-Y4	35	156.0	91.6	88.8	3.0	95.7
-62.8		34	-119.1	-53.5	2.6	-1.1	-136.4
-30.2		108	-105.8	-76.0	-49.7	0.2	-37.7

PROJECT TITLE :

	Company			Client			
	Author			File Name	S2_IV02_rev2.anl		
53.4		167	68.1	40.6	-31.9	-2.1	142.2
-29.7	SLV-Y5	35	132.2	-14.3	14.7	-0.2	202.5
24.8		34	-179.2	30.1	-51.8	-0.9	-146.0
31.3		108	-64.7	21.5	20.3	1.5	-124.0
-8.3		167	112.5	-40.0	26.6	-0.3	141.1
20.0	SLV-Y6	35	186.0	94.4	101.6	3.4	146.2
-58.6		34	-166.8	-47.5	-15.9	-1.6	-177.8
-25.9		108	-114.3	-76.4	-51.9	0.7	-66.5
54.1		167	96.0	32.2	-24.0	-2.5	179.2
-27.7	SLV-Y7	35	107.4	-16.8	2.1	-0.7	153.7
19.8		34	-132.4	23.3	-32.2	-0.3	-106.3
26.0		108	-61.1	21.4	22.3	0.9	-96.2
-9.3		167	85.4	-30.6	17.7	0.1	106.6
21.9	SLV-Y8	35	161.1	91.9	88.9	3.0	97.4
-63.5		34	-120.0	-54.3	3.6	-1.0	-138.2
-31.2		108	-110.7	-76.5	-49.9	0.2	-38.7
53.1		167	68.8	41.6	-32.8	-2.1	144.8
-30.3	SLV-Y9	35	127.0	-14.2	14.9	-0.2	200.9
25.6		34	-178.2	31.0	-52.8	-1.0	-144.2
32.7		108	-59.6	21.7	20.4	1.5	-123.1
-8.0		167	111.6	-41.1	27.4	-0.3	138.4
19.3	SLV-Y10	35	180.7	94.5	101.7	3.4	144.6
-57.7		34	-165.8	-46.6	-17.0	-1.6	-176.1
-24.6		108	-109.2	-76.2	-51.8	0.7	-65.6
54.4		167	95.1	31.1	-23.1	-2.5	176.5
-28.4	SLV-Y11	35	102.1	-16.7	2.2	-0.6	152.1
20.6		34	-131.4	24.2	-33.3	-0.4	-104.5
		108	-56.0	21.6	22.4	0.9	-95.2

PROJECT TITLE :

	Company			Client			
	Author			File Name	S2_IV02_rev2.anl		
27.4		167	84.5	-31.7	18.5	0.1	103.9
-9.0							
	SLV-Y12	35	155.9	92.0	89.0	3.0	95.8
21.3		34	-119.0	-53.5	2.5	-1.1	-136.4
-62.7		108	-105.6	-76.3	-49.8	0.2	-37.8
-29.9		167	68.0	40.5	-32.0	-2.1	142.0
53.4							
	SLV-Y13	35	132.0	-13.9	14.9	-0.2	202.6
-30.0		34	-179.1	30.2	-51.8	-0.9	-145.9
24.8		108	-64.6	21.1	20.2	1.4	-124.1
31.6		167	112.4	-40.1	26.5	-0.3	140.9
-8.3							
	SLV-Y14	35	185.8	94.8	101.8	3.4	146.3
19.6		34	-166.7	-47.5	-15.9	-1.6	-177.8
-58.5		108	-114.2	-76.8	-51.9	0.7	-66.6
-25.6		167	95.9	32.1	-24.1	-2.5	179.1
54.1							
	SLV-Y15	35	107.2	-16.4	2.3	-0.6	153.8
-28.1		34	-132.3	23.4	-32.3	-0.3	-106.2
19.9		108	-61.0	21.0	22.2	0.9	-96.3
26.4		167	85.3	-30.7	17.6	0.1	106.4
-9.3							
	SLV-Y16	35	160.9	92.3	89.1	3.0	97.5
21.6		34	-119.9	-54.3	3.6	-1.0	-138.1
-63.5		108	-110.6	-76.9	-49.9	0.1	-38.8
-30.9		167	68.7	41.5	-32.9	-2.1	144.6
53.1							
	SLV-Z1	35	140.0	23.1	45.0	1.1	179.1
-13.0		34	-172.9	4.7	-41.4	-1.2	-153.4
-2.7		108	-71.4	-11.6	-4.7	1.2	-101.7
13.5		167	105.0	-17.0	10.9	-1.1	148.9
14.2							
	SLV-Z2	35	157.0	24.2	45.2	1.1	184.8
-12.0		34	-175.9	2.0	-38.0	-1.1	-159.1
-5.3							

PROJECT TITLE :

		Company			Client					
		Author			File Name	S2_IV02_rev2.anl				
10.1			108	-87.9	-13.4	-5.2	1.2	-105.1		
13.2			167	107.6	-13.6	7.8	-1.1	157.4		
-11.0		SLV-Z3	35	115.2	20.5	32.3	0.6	130.3		
-7.7			34	-126.1	-2.1	-21.9	-0.7	-113.7		
8.2			108	-67.8	-11.7	-2.6	0.7	-73.9		
13.2			167	77.9	-7.6	2.1	-0.6	114.4		
-10.0		SLV-Z4	35	132.1	21.7	32.5	0.6	136.0		
-10.3			34	-129.1	-4.8	-18.5	-0.5	-119.4		
4.8			108	-84.3	-13.5	-3.1	0.6	-77.2		
12.1			167	80.5	-4.1	-1.1	-0.7	122.9		
1.9		SLV-Z5	35	156.1	55.7	71.0	2.1	162.2		
-27.7			34	-169.1	-18.6	-30.7	-1.4	-163.0		
-3.6			108	-86.2	-40.9	-26.3	1.0	-84.5		
32.9			167	100.1	4.7	-4.2	-1.7	160.4		
2.9		SLV-Z6	35	173.1	56.8	71.3	2.1	167.9		
-30.3			34	-172.2	-21.3	-27.3	-1.3	-168.7		
-7.1			108	-102.7	-42.8	-26.8	1.0	-87.8		
31.9			167	102.6	8.1	-7.4	-1.8	168.9		
3.9		SLV-Z7	35	131.3	53.2	58.4	1.7	113.4		
-32.7			34	-122.4	-25.4	-11.2	-0.9	-123.3		
-8.9			108	-82.6	-41.0	-24.3	0.5	-56.6		
31.9			167	72.9	14.1	-13.1	-1.3	125.9		
4.9		SLV-Z8	35	148.2	54.3	58.6	1.7	119.1		
-35.3			34	-125.4	-28.1	-7.7	-0.7	-129.0		
-12.4			108	-99.1	-42.9	-24.8	0.4	-60.0		
30.9			167	75.5	17.5	-16.3	-1.4	134.4		
2	1	2	SLU1	Max	145	54.8	-7.3	139.1	12.2	-25.7
-6.6					95	1.0	-219.8	30.5	-14.5	2.9

PROJECT TITLE :

MIDAS	Company		Client		S2_IV02_rev2.anl				
	Author		File Name						
-6.4			96	-52.3	101.4	-87.3	12.9	46.0	
-33.6			147	13.0	174.0	-46.7	-6.4	16.3	
47.0									
		Min	145	54.0	-12.7	126.0	10.8	-31.2	
-14.3			95	-14.7	-262.7	26.1	-17.5	-2.1	
-15.3			96	-57.5	69.9	-97.2	10.0	37.1	
-50.7			147	1.7	155.9	-53.4	-7.6	10.3	
39.3									
		SLU2	Max	145	54.7	-6.6	138.1	12.1	-25.5
-6.6			95	0.5	-217.3	29.9	-14.3	2.8	
-6.3			96	-52.2	100.6	-86.7	12.8	45.8	
-33.5			147	13.4	171.7	-45.7	-6.3	16.5	
47.0									
		Min	145	53.9	-12.0	125.0	10.6	-30.9	
-14.2			95	-15.2	-260.2	25.5	-17.4	-2.2	
-15.2			96	-57.3	69.0	-96.6	10.0	36.9	
-50.5			147	2.1	153.6	-52.4	-7.5	10.5	
39.3									
		SLU3	Max	145	55.4	-9.7	142.1	12.6	-29.1
3.1			95	-15.2	-226.1	29.9	-14.8	-1.2	
-7.4			96	-50.1	105.2	-90.2	13.3	51.8	
-39.6			147	26.3	179.0	-46.2	-6.9	23.9	
51.2									
		Min	145	54.6	-15.1	129.0	11.2	-34.5	
-4.5			95	-30.8	-269.0	25.4	-17.9	-6.2	
-16.3			96	-55.3	73.7	-100.1	10.5	43.0	
-56.6			147	15.0	160.8	-52.9	-8.1	17.9	
43.5									
		SLU4	Max	145	55.3	-9.1	141.1	12.5	-28.8
3.1			95	-15.6	-223.6	29.3	-14.7	-1.3	
-7.3			96	-49.9	104.4	-89.6	13.3	51.6	
-39.5			147	26.7	176.6	-45.2	-6.8	24.0	
51.2									
		Min	145	54.6	-14.5	128.0	11.1	-34.3	
-4.5			95	-31.3	-266.5	24.9	-17.7	-6.4	
-16.2			96	-55.1	72.9	-99.4	10.4	42.8	
-56.5									

PROJECT TITLE :

	Company			Client				
	Author			File Name	S2_IV02_rev2.anl			
43.5			147	15.4	158.5	-51.9	-8.0	18.1
-6.8	SLU5	Max	145	54.8	-7.2	138.9	12.2	-25.6
-6.7			95	1.5	-218.9	30.7	-14.4	3.1
-33.1			96	-52.5	100.5	-87.2	12.8	45.7
46.7			147	12.7	174.0	-46.8	-6.3	16.1
-14.4		Min	145	54.0	-12.7	125.8	10.8	-31.1
-15.6			95	-14.2	-261.8	26.2	-17.5	-1.9
-50.2			96	-57.7	69.0	-97.0	10.0	36.9
39.0			147	1.4	155.8	-53.5	-7.6	10.2
-6.8	SLU6	Max	145	54.7	-6.6	137.8	12.1	-25.4
-6.6			95	1.0	-216.4	30.1	-14.2	3.0
-33.0			96	-52.4	99.7	-86.5	12.7	45.5
46.7			147	13.1	171.6	-45.9	-6.3	16.3
-14.4		Min	145	54.0	-12.0	124.7	10.6	-30.8
-15.5			95	-14.7	-259.3	25.7	-17.3	-2.1
-50.0			96	-57.5	68.2	-96.4	9.9	36.7
39.0			147	1.8	153.5	-52.6	-7.5	10.3
2.9	SLU7	Max	145	55.5	-9.7	141.9	12.6	-29.0
-7.7			95	-14.7	-225.2	30.0	-14.7	-1.0
-39.1			96	-50.3	104.3	-90.1	13.3	51.6
50.9			147	26.0	178.9	-46.3	-6.9	23.7
-4.7		Min	145	54.7	-15.1	128.8	11.2	-34.4
-16.6			95	-30.4	-268.1	25.6	-17.8	-6.1
-56.1			96	-55.5	72.8	-99.9	10.4	42.8
43.2			147	14.7	160.7	-53.0	-8.1	17.7
2.9	SLU8	Max	145	55.4	-9.0	140.9	12.5	-28.7
-7.6			95	-15.2	-222.7	29.5	-14.6	-1.2
-39.0			96	-50.1	103.5	-89.4	13.2	51.4
50.9			147	26.4	176.6	-45.4	-6.8	23.9

PROJECT TITLE :

	Company			Client				
	Author			File Name	S2_IV02_rev2.anl			

-4.7		Min	145	54.6	-14.5	127.8	11.0	-34.1
-16.6			95	-30.8	-265.6	25.0	-17.7	-6.2
-56.0			96	-55.3	72.0	-99.3	10.3	42.6
43.2			147	15.1	158.4	-52.1	-8.0	17.9
-6.5	SLU9	Max	145	54.5	-4.8	135.3	11.7	-24.7
-6.0			95	-0.9	-210.5	28.3	-13.9	2.4
-33.2			96	-51.7	98.3	-84.9	12.6	45.3
47.0			147	14.5	165.4	-43.1	-6.1	17.0
-14.1		Min	145	53.7	-10.3	122.2	10.2	-30.1
-14.9			95	-16.6	-253.4	23.9	-16.9	-2.6
-50.2			96	-56.8	66.8	-94.7	9.7	36.4
39.3			147	3.2	147.2	-49.8	-7.3	11.0
-6.5	SLU10	Max	145	54.5	-5.5	136.3	11.8	-25.0
-6.1			95	-0.4	-213.0	28.9	-14.0	2.5
-33.3			96	-51.8	99.1	-85.5	12.7	45.4
47.0			147	14.1	167.7	-44.1	-6.2	16.8
-14.1		Min	145	53.8	-10.9	123.2	10.4	-30.4
-15.0			95	-16.1	-255.9	24.5	-17.1	-2.5
-50.3			96	-57.0	67.6	-95.4	9.8	36.6
39.3			147	2.8	149.5	-50.8	-7.4	10.8
3.3	SLU11	Max	145	55.1	-7.3	138.3	12.1	-28.1
-7.1			95	-17.0	-216.8	27.7	-14.2	-1.7
-39.2			96	-49.4	102.1	-87.8	13.0	51.1
51.2			147	27.8	170.3	-42.6	-6.6	24.5
-4.3		Min	145	54.3	-12.7	125.2	10.7	-33.5
-16.0			95	-32.7	-259.7	23.3	-17.3	-6.8
-56.2			96	-54.6	70.6	-97.6	10.2	42.3
43.4			147	16.5	152.1	-49.3	-7.9	18.6
	SLU12	Max	145	55.2	-7.9	139.3	12.2	-28.4

PROJECT TITLE :

	Company			Client					
	Author			File Name	S2_IV02_rev2.anl				
3.2									
-7.2		95		-16.5	-219.3	28.3	-14.4	-1.6	
-39.3		96		-49.6	102.9	-88.4	13.1	51.3	
51.2		147		27.4	172.6	-43.6	-6.7	24.4	
-4.4		Min	145	54.4	-13.4	126.2	10.8	-33.8	
-16.1			95	-32.2	-262.2	23.8	-17.4	-6.6	
-56.3			96	-54.8	71.4	-98.3	10.3	42.5	
43.5			147	16.1	154.5	-50.3	-7.9	18.4	
-6.6		SLU13	Max	145	54.5	-4.8	135.0	11.6	-24.6
-6.3				95	-0.4	-209.6	28.5	-13.8	2.6
-32.7				96	-51.8	97.4	-84.7	12.5	45.0
46.7				147	14.2	165.3	-43.3	-6.1	16.8
-14.2			Min	145	53.7	-10.2	122.0	10.2	-30.0
-15.2				95	-16.1	-252.5	24.1	-16.9	-2.5
-49.7				96	-57.0	65.9	-94.6	9.7	36.2
39.0				147	2.9	147.1	-50.0	-7.3	10.8
-6.7		SLU14	Max	145	54.6	-5.5	136.1	11.8	-24.9
-6.4				95	0.1	-212.1	29.1	-14.0	2.7
-32.8				96	-52.0	98.2	-85.3	12.6	45.2
46.7				147	13.8	167.6	-44.2	-6.2	16.7
-14.3			Min	145	53.8	-10.9	123.0	10.4	-30.3
-15.3				95	-15.6	-255.0	24.6	-17.0	-2.3
-49.8				96	-57.2	66.7	-95.2	9.7	36.4
39.0				147	2.5	149.5	-50.9	-7.4	10.7
3.1		SLU15	Max	145	55.1	-7.3	138.1	12.1	-28.0
-7.4				95	-16.5	-215.9	27.9	-14.1	-1.6
-38.7				96	-49.6	101.2	-87.6	13.0	50.9
50.9				147	27.5	170.2	-42.8	-6.6	24.4
-4.5			Min	145	54.4	-12.7	125.0	10.6	-33.4
-16.3				95	-32.2	-258.8	23.4	-17.2	-6.6

PROJECT TITLE :

	Company			Client					
	Author			File Name	S2_IV02_rev2.anl				
-55.7			96	-54.8	69.7	-97.5	10.1	42.1	
43.2			147	16.2	152.1	-49.5	-7.8	18.4	
3.0		SLU16	Max	145	55.2	-7.9	139.1	12.2	-28.2
-7.5				95	-16.0	-218.4	28.4	-14.3	-1.4
-38.8				96	-49.8	102.1	-88.2	13.0	51.1
50.9				147	27.1	172.5	-43.7	-6.7	24.2
-4.6			Min	145	54.5	-13.3	126.0	10.8	-33.7
-16.4				95	-31.7	-261.3	24.0	-17.4	-6.5
-55.8				96	-55.0	70.5	-98.1	10.2	42.3
43.2				147	15.8	154.4	-50.4	-7.9	18.2
-0.4		SLE-R1	Max	145	36.7	-4.6	99.5	8.6	-20.6
-4.0				95	-6.3	-152.2	19.4	-10.1	2.1
-25.0				96	-33.5	71.8	-62.3	9.2	35.8
34.5				147	15.3	120.9	-29.7	-4.6	12.7
-6.1			Min	145	36.1	-8.6	89.8	7.6	-24.6
-10.6				95	-18.0	-184.0	16.1	-12.4	-1.7
-37.6				96	-37.3	48.4	-69.6	7.1	29.2
28.8				147	7.0	107.4	-34.6	-5.5	8.3
-0.4		SLE-R2	Max	145	36.6	-4.2	98.8	8.5	-20.4
-4.0				95	-6.7	-150.6	19.0	-10.0	2.0
-24.9				96	-33.4	71.2	-61.9	9.2	35.6
34.5				147	15.6	119.3	-29.1	-4.5	12.8
-6.0			Min	145	36.1	-8.2	89.1	7.5	-24.4
-10.6				95	-18.3	-182.3	15.7	-12.3	-1.8
-37.5				96	-37.2	47.9	-69.2	7.1	29.1
28.8				147	7.2	105.9	-34.0	-5.4	8.4
-0.6		SLE-R3	Max	145	36.7	-4.6	99.2	8.6	-20.4
-4.3				95	-5.8	-151.3	19.6	-10.1	2.2
-24.5				96	-33.7	70.9	-62.1	9.2	35.5

PROJECT TITLE :

	Company			Client				
	Author			File Name	S2_IV02_rev2.anl			
34.3			147	15.0	120.8	-29.8	-4.5	12.5
-6.3		Min	145	36.2	-8.6	89.5	7.6	-24.5
-10.9			95	-17.5	-183.1	16.3	-12.3	-1.5
-37.1			96	-37.5	47.5	-69.4	7.0	29.0
28.6			147	6.6	107.4	-34.8	-5.4	8.1
-0.6	SLE-R4	Max	145	36.7	-4.1	98.6	8.5	-20.3
-4.3			95	-6.2	-149.7	19.2	-10.0	2.1
-24.4			96	-33.6	70.3	-61.7	9.1	35.4
34.3			147	15.3	119.3	-29.2	-4.5	12.6
-6.2		Min	145	36.1	-8.2	88.9	7.5	-24.3
-10.9			95	-17.8	-181.4	15.9	-12.2	-1.6
-37.0			96	-37.4	47.0	-69.0	7.0	28.9
28.5			147	6.9	105.8	-34.2	-5.4	8.2
-0.3	SLE-R5	Max	145	36.5	-3.0	96.9	8.3	-19.9
-3.8			95	-7.6	-146.0	17.9	-9.7	1.7
-24.7			96	-33.0	69.7	-60.7	9.0	35.3
34.5			147	16.3	115.1	-27.3	-4.4	13.2
-5.9		Min	145	35.9	-7.0	87.2	7.2	-23.9
-10.4			95	-19.2	-177.8	14.7	-12.0	-2.0
-37.3			96	-36.9	46.3	-68.0	6.9	28.8
28.8			147	8.0	101.6	-32.3	-5.3	8.7
-0.3	SLE-R6	Max	145	36.5	-3.4	97.6	8.4	-20.0
-3.9			95	-7.3	-147.7	18.3	-9.8	1.8
-24.8			96	-33.2	70.2	-61.1	9.1	35.4
34.5			147	16.1	116.6	-28.0	-4.4	13.0
-6.0		Min	145	36.0	-7.4	87.9	7.3	-24.1
-10.5			95	-18.9	-179.4	15.0	-12.1	-1.9
-37.4			96	-37.0	46.9	-68.4	7.0	28.9
28.8			147	7.7	103.2	-32.9	-5.3	8.6

PROJECT TITLE :

	Company			Client					
	Author			File Name	S2_IV02_rev2.anl				
	SLE-R7	Max	145	36.5	-3.0	96.7	8.3	-19.7	
-0.5			95	-7.1	-145.1	18.1	-9.7	1.9	
-4.1			96	-33.2	68.8	-60.5	9.0	35.1	
-24.2			147	16.0	115.0	-27.5	-4.4	13.0	
34.3									
		Min	145	35.9	-7.0	87.0	7.2	-23.8	
-6.1			95	-18.7	-176.9	14.8	-11.9	-1.9	
-10.7			96	-37.1	45.5	-67.8	6.8	28.5	
-36.8			147	7.6	101.6	-32.4	-5.3	8.5	
28.5									
	SLE-R8	Max	145	36.6	-3.4	97.4	8.4	-19.9	
-0.5			95	-6.8	-146.8	18.5	-9.8	2.0	
-4.2			96	-33.4	69.4	-60.9	9.0	35.2	
-24.3			147	15.7	116.6	-28.1	-4.4	12.9	
34.3									
		Min	145	36.0	-7.4	87.7	7.3	-24.0	
-6.2			95	-18.4	-178.5	15.2	-12.0	-1.8	
-10.8			96	-37.2	46.0	-68.2	6.9	28.7	
-36.9			147	7.4	103.1	-33.1	-5.3	8.4	
28.6									
	SLE-F1	Max	145	36.6	-3.8	98.1	8.4	-20.2	
-0.5			95	-6.7	-148.7	18.7	-9.9	2.0	
-4.1			96	-33.4	70.3	-61.4	9.1	35.4	
-24.6			147	15.7	117.9	-28.6	-4.5	12.8	
34.4									
		Min	145	36.0	-7.8	88.4	7.4	-24.2	
-6.1			95	-18.3	-180.4	15.5	-12.2	-1.8	
-10.7			96	-37.2	46.9	-68.7	7.0	28.9	
-37.2			147	7.3	104.5	-33.5	-5.4	8.4	
28.7									
	SLE-QP1		145	36.5	-5.7	92.6	7.9	-21.9	
-3.8			95	-11.2	-162.1	17.9	-10.9	0.5	
-8.1			96	-35.8	56.5	-64.5	7.8	31.6	
-29.7			147	10.5	111.2	-31.9	-4.9	10.1	
31.0									
	SLV-X1		145	128.4	-6.5	23.4	2.2	78.6	

PROJECT TITLE :

	Company			Client			
	Author			File Name	S2_IV02_rev2.anl		
-77.5		95	128.7	-56.3	3.9	-3.2	-3.6
25.1		96	-152.6	34.9	-12.3	3.3	-66.1
-15.2		147	-100.6	26.7	-1.0	-2.3	3.8
-43.3							
	SLV-X2	145	37.7	-25.9	72.2	7.5	-27.5
2.3		95	-64.7	-149.0	7.5	-9.4	-8.7
-25.8		96	-29.9	73.8	-54.2	8.7	46.1
-25.8		147	53.0	100.0	-11.5	-6.8	29.9
61.0							
	SLV-X3	145	131.4	-24.1	58.2	6.7	48.6
-76.6		95	125.2	-131.4	19.7	-7.6	-1.0
-0.7		96	-154.9	58.8	-41.2	6.4	-36.6
-18.6		147	-97.9	97.8	-22.7	-5.5	4.2
-14.8							
	SLV-X4	145	40.7	-43.6	107.0	12.0	-57.6
3.1		95	-68.2	-224.1	23.3	-13.8	-6.1
-51.6		96	-32.1	97.6	-83.1	11.8	75.5
-29.2		147	55.8	171.2	-33.1	-10.0	30.3
89.5							
	SLV-X5	145	128.9	-8.9	26.8	2.7	75.8
-70.2		95	116.8	-64.5	3.7	-3.7	-6.7
24.7		96	-150.9	39.7	-15.2	3.8	-61.4
-20.4		147	-90.9	32.4	-1.3	-2.8	9.3
-40.0							
	SLV-X6	145	38.2	-28.3	75.6	8.0	-30.4
9.5		95	-76.6	-157.2	7.3	-9.9	-11.7
-26.2		96	-28.2	78.6	-57.2	9.2	50.8
-31.0		147	62.7	105.8	-11.8	-7.3	35.4
64.3							
	SLV-X7	145	131.9	-26.5	61.6	7.1	45.8
-69.4		95	113.3	-139.5	19.5	-8.1	-4.1
-1.1		96	-153.2	63.6	-44.1	6.9	-31.9
-23.7		147	-88.2	103.6	-23.0	-5.9	9.7
-11.4							

PROJECT TITLE :

	Company				Client			
	Author				File Name	S2_IV02_rev2.anl		
	SLV-X8	145	41.2	-45.9	110.4	12.5	-60.4	
10.4		95	-80.1	-232.2	23.1	-14.3	-9.1	
-52.0		96	-30.4	102.4	-86.1	12.3	80.2	
-34.3		147	65.5	176.9	-33.4	-10.5	35.8	
92.9								
	SLV-X9	145	128.5	-6.4	23.2	2.2	78.7	
-77.6		95	129.1	-55.5	4.1	-3.2	-3.5	
24.8		96	-152.8	34.2	-12.1	3.3	-66.2	
-14.8		147	-100.9	26.6	-1.2	-2.3	3.7	
-43.5								
	SLV-X10	145	37.7	-25.9	72.0	7.5	-27.5	
2.1		95	-64.3	-148.2	7.7	-9.4	-8.5	
-26.1		96	-30.0	73.0	-54.1	8.6	45.9	
-25.4		147	52.7	99.9	-11.6	-6.8	29.7	
60.8								
	SLV-X11	145	131.5	-24.1	58.0	6.6	48.7	
-76.8		95	125.6	-130.6	19.8	-7.6	-0.9	
-1.0		96	-155.0	58.1	-41.0	6.4	-36.8	
-18.2		147	-98.2	97.8	-22.8	-5.4	4.1	
-15.0								
	SLV-X12	145	40.7	-43.5	106.8	12.0	-57.5	
3.0		95	-67.8	-223.3	23.4	-13.8	-5.9	
-51.9		96	-32.3	96.9	-83.0	11.7	75.3	
-28.8		147	55.5	171.1	-33.2	-10.0	30.1	
89.3								
	SLV-X13	145	128.9	-8.8	26.7	2.6	75.9	
-70.4		95	117.2	-63.7	3.9	-3.7	-6.6	
24.4		96	-151.1	39.0	-15.1	3.8	-61.5	
-19.9		147	-91.2	32.4	-1.5	-2.7	9.2	
-40.2								
	SLV-X14	145	38.2	-28.3	75.4	8.0	-30.3	
9.3		95	-76.2	-156.4	7.5	-9.9	-11.6	
-26.5		96	-28.3	77.8	-57.0	9.1	50.6	
-30.5		147	62.4	105.7	-11.9	-7.3	35.2	
64.1								

PROJECT TITLE :

	Company			Client			
	Author			File Name	S2_IV02_rev2.anl		
-69.5	SLV-X15	145	132.0	-26.5	61.5	7.1	45.8
-1.4		95	113.7	-138.8	19.6	-8.1	-3.9
-23.3		96	-153.3	62.8	-44.0	6.9	-32.1
-11.6		147	-88.5	103.6	-23.1	-5.9	9.6
10.2	SLV-X16	145	41.2	-45.9	110.2	12.5	-60.3
-52.3		95	-79.7	-231.5	23.2	-14.3	-9.0
-33.9		96	-30.6	101.7	-85.9	12.2	80.0
92.7		147	65.2	176.9	-33.5	-10.4	35.7
-50.6	SLV-Y1	145	93.1	7.3	-0.1	-1.1	76.5
37.3		95	65.1	-1.2	-13.2	-0.3	-8.5
-15.0		96	-107.0	20.7	6.8	1.6	-61.1
-40.1		147	-50.0	-30.7	20.6	-0.2	12.4
-47.7	SLV-Y2	145	103.2	-51.5	115.9	13.7	-23.6
-48.6		95	53.4	-251.4	39.3	-14.9	0.3
-26.2		96	-114.5	100.2	-89.6	11.9	37.0
55.0		147	-40.9	206.5	-51.6	-10.8	13.8
-26.6	SLV-Y3	145	65.9	1.5	14.5	0.5	44.6
22.1		95	7.1	-29.0	-12.1	-2.1	-10.0
-18.2		96	-70.2	32.3	-5.8	3.2	-27.5
-8.8		147	-3.9	-8.7	17.4	-1.5	20.2
-23.8	SLV-Y4	145	76.0	-57.3	130.5	15.3	-55.4
-63.9		95	-4.6	-279.2	40.4	-16.8	-1.2
-29.4		96	-77.7	111.9	-102.2	13.6	70.6
86.3		147	5.2	228.5	-54.7	-12.1	21.7
-43.3	SLV-Y5	145	93.6	4.9	3.3	-0.7	73.6
36.9		95	53.2	-9.3	-13.4	-0.8	-11.5
-20.1		96	-105.3	25.5	3.8	2.1	-56.4
-36.8		147	-40.3	-24.9	20.3	-0.6	17.9

PROJECT TITLE :

	Company			Client			
	Author			File Name	S2_IV02_rev2.anl		
-40.5	SLV-Y6	145	103.7	-53.9	119.3	14.2	-26.4
-49.0		95	41.5	-259.6	39.1	-15.4	-2.8
-31.4		96	-112.8	105.0	-92.5	12.5	41.7
58.4		147	-31.2	212.3	-51.9	-11.2	19.4
-19.4	SLV-Y7	145	66.4	-0.9	18.0	0.9	41.8
21.7		95	-4.8	-37.1	-12.3	-2.6	-13.0
-23.3		96	-68.5	37.1	-8.8	3.7	-22.8
-5.5		147	5.8	-2.9	17.1	-2.0	25.8
-16.5	SLV-Y8	145	76.5	-59.7	134.0	15.8	-58.3
-64.3		95	-16.5	-287.4	40.2	-17.3	-4.3
-34.5		96	-76.0	116.6	-105.1	14.1	75.3
89.7		147	14.9	234.3	-55.0	-12.6	27.2
-50.7	SLV-Y9	145	93.2	7.3	-0.3	-1.1	76.6
37.1		95	65.5	-0.4	-13.0	-0.2	-8.3
-14.6		96	-107.2	20.0	6.9	1.5	-61.3
-40.3		147	-50.3	-30.7	20.4	-0.1	12.3
-47.8	SLV-Y10	145	103.2	-51.5	115.7	13.7	-23.5
-48.9		95	53.8	-250.6	39.4	-14.9	0.4
-25.8		96	-114.7	99.5	-89.4	11.9	36.8
54.8		147	-41.2	206.5	-51.7	-10.7	13.7
-26.8	SLV-Y11	145	66.0	1.5	14.3	0.5	44.7
21.8		95	7.5	-28.2	-12.0	-2.1	-9.8
-17.8		96	-70.4	31.6	-5.6	3.1	-27.7
-9.0		147	-4.2	-8.7	17.3	-1.5	20.1
-23.9	SLV-Y12	145	76.0	-57.3	130.3	15.3	-55.3
-64.2		95	-4.2	-278.4	40.5	-16.7	-1.1
-29.0		96	-77.9	111.1	-102.0	13.5	70.4
		147	4.9	228.5	-54.8	-12.1	21.5

PROJECT TITLE :

	Company			Client			
	Author			File Name	S2_IV02_rev2.anl		

86.1							
-43.5	SLV-Y13	145	93.7	4.9	3.1	-0.7	73.7
36.7		95	53.6	-8.6	-13.2	-0.7	-11.4
-19.7		96	-105.5	24.7	4.0	2.0	-56.6
-37.0		147	-40.6	-25.0	20.1	-0.6	17.8
-40.6	SLV-Y14	145	103.7	-53.9	119.1	14.2	-26.3
-49.3		95	41.9	-258.8	39.3	-15.4	-2.7
-30.9		96	-113.0	104.3	-92.4	12.4	41.5
58.2		147	-31.5	212.2	-52.0	-11.2	19.2
-19.6	SLV-Y15	145	66.4	-0.9	17.8	0.9	41.9
21.4		95	-4.4	-36.4	-12.1	-2.6	-12.9
-22.9		96	-68.7	36.4	-8.6	3.6	-23.0
-5.7		147	5.5	-3.0	17.0	-2.0	25.6
-16.7	SLV-Y16	145	76.5	-59.7	133.8	15.8	-58.2
-64.6		95	-16.1	-286.6	40.4	-17.2	-4.2
-34.1		96	-76.2	115.9	-105.0	14.0	75.1
89.5		147	14.6	234.2	-55.1	-12.6	27.0
-58.0	SLV-Z1	145	96.1	-10.5	36.5	3.5	44.8
7.7		95	74.8	-79.2	5.4	-4.8	-1.8
-13.0		96	-111.6	42.9	-23.5	4.6	-32.3
-10.7		147	-58.2	45.6	-4.3	-3.3	6.5
-33.9	SLV-Z2	145	97.7	-18.5	47.9	5.1	35.3
6.4		95	35.2	-106.4	4.8	-6.5	-12.0
-30.1		96	-106.0	58.9	-33.4	6.3	-16.6
0.4		147	-25.8	64.9	-5.3	-4.9	24.9
-34.0	SLV-Z3	145	68.9	-16.3	51.1	5.1	12.9
-7.6		95	16.8	-107.0	6.5	-6.7	-3.3
-16.1		96	-74.8	54.6	-36.1	6.2	1.4

PROJECT TITLE :

		Company			Client					
		Author			File Name	S2_IV02_rev2.anl				
20.6			147	-12.1	67.6	-7.5	-4.7	14.3		
-10.0		SLV-Z4	145	70.5	-24.3	62.6	6.7	3.5		
-8.9			95	-22.8	-134.3	5.9	-8.4	-13.6		
-33.2			96	-69.1	70.5	-45.9	7.9	17.0		
31.7			147	20.3	86.9	-8.5	-6.2	32.7		
-57.1		SLV-Z5	145	99.1	-28.1	71.3	8.0	14.7		
-18.1			95	71.3	-154.3	21.1	-9.2	0.8		
-16.3			96	-113.9	66.8	-52.4	7.7	-2.9		
17.8			147	-55.4	116.8	-26.0	-6.5	6.9		
-33.1		SLV-Z6	145	100.7	-36.1	82.7	9.5	5.3		
-19.4			95	31.7	-181.5	20.6	-10.9	-9.4		
-33.4			96	-108.2	82.8	-62.3	9.4	12.8		
29.0			147	-23.1	136.0	-27.0	-8.1	25.3		
-33.2		SLV-Z7	145	71.9	-33.9	85.9	9.6	-17.1		
-33.4			95	13.3	-182.1	22.2	-11.1	-0.7		
-19.5			96	-77.1	78.4	-65.0	9.3	30.8		
49.1			147	-9.3	138.8	-29.1	-7.8	14.7		
-9.1		SLV-Z8	145	73.5	-41.9	97.4	11.1	-26.6		
-34.7			95	-26.3	-209.3	21.6	-12.7	-10.9		
-36.6			96	-71.4	94.4	-74.9	11.0	46.5		
60.3			147	23.0	158.0	-30.1	-9.4	33.1		
3	1	2	SLU1	Max	144	132.8	50.7	221.4	11.8	374.6
-57.9					221	-103.5	-136.1	27.4	-9.2	-306.7
-82.1					223	-122.1	-46.9	-148.4	13.9	-286.2
52.1					146	100.8	157.1	14.5	-9.4	401.6
88.4										
-60.6				Min	144	127.0	37.1	164.1	8.3	340.6
-92.9					221	-105.6	-146.8	-7.5	-12.8	-346.8
50.5					223	-126.4	-61.0	-205.3	10.2	-318.8

PROJECT TITLE :

	Company			Client					
	Author			File Name	S2_IV02_rev2.anl				
79.8			146	97.2	145.5	-20.2	-12.9	361.5	
		SLU2	Max	144	132.9	49.1	219.7	11.8	376.1
-58.2				221	-104.0	-134.8	26.2	-9.2	-307.6
-82.0				223	-122.3	-45.2	-146.8	13.9	-287.5
52.5				146	101.3	155.8	15.9	-9.4	402.6
88.4			Min	144	127.1	35.4	162.4	8.3	342.1
-60.9				221	-106.0	-145.5	-8.8	-12.8	-347.7
-92.8				223	-126.6	-59.3	-203.7	10.3	-320.1
50.8				146	97.7	144.2	-18.9	-12.9	362.6
79.7									
		SLU3	Max	144	145.8	53.5	226.5	11.9	434.2
-63.6				221	-121.2	-136.6	25.7	-9.4	-354.5
-83.7				223	-135.7	-49.7	-153.1	14.1	-338.5
58.4				146	119.1	157.7	16.0	-9.5	457.1
91.9			Min	144	139.9	39.9	169.2	8.5	400.2
-66.3				221	-123.3	-147.3	-9.3	-13.0	-394.6
-94.5				223	-140.0	-63.8	-210.0	10.4	-371.2
56.7				146	115.5	146.0	-18.8	-13.0	417.0
83.2									
		SLU4	Max	144	145.9	51.8	224.8	11.9	435.6
-63.8				221	-121.7	-135.3	24.4	-9.4	-355.4
-83.6				223	-135.9	-48.0	-151.5	14.1	-339.8
58.7				146	119.6	156.3	17.3	-9.5	458.2
91.9			Min	144	140.0	38.2	167.5	8.5	401.6
-66.5				221	-123.7	-146.0	-10.5	-13.0	-395.5
-94.4				223	-140.2	-62.2	-208.4	10.4	-372.5
57.0				146	116.0	144.7	-17.4	-13.0	418.1
83.2									
		SLU5	Max	144	132.7	50.6	219.8	11.7	373.8
-57.9				221	-103.7	-136.0	28.8	-9.1	-305.6
-81.8				223	-122.1	-46.7	-146.8	13.8	-285.3
52.1				146	100.9	157.0	13.2	-9.3	400.5
88.2									

PROJECT TITLE :

	Company			Client			
	Author			File Name	S2_IV02_rev2.anl		

-60.5		Min	144	126.9	37.0	162.5	8.2	339.8
-92.6			221	-105.7	-146.7	-6.2	-12.7	-345.7
50.4			223	-126.4	-60.9	-203.7	10.1	-318.0
79.5			146	97.4	145.3	-21.5	-12.8	360.4
-58.1	SLU6	Max	144	132.8	49.0	218.1	11.7	375.2
-81.7			221	-104.1	-134.7	27.5	-9.1	-306.5
52.4			223	-122.2	-45.0	-145.2	13.8	-286.6
88.2			146	101.4	155.6	14.5	-9.3	401.5
-60.8		Min	144	127.0	35.3	160.8	8.2	341.2
-92.5			221	-106.2	-145.4	-7.4	-12.7	-346.6
50.8			223	-126.5	-59.2	-202.1	10.1	-319.3
79.5			146	97.9	144.0	-20.2	-12.8	361.5
-63.5	SLU7	Max	144	145.6	53.4	224.9	11.8	433.3
-83.4			221	-121.4	-136.5	27.0	-9.3	-353.3
58.4			223	-135.6	-49.5	-151.5	13.9	-337.7
91.6			146	119.2	157.5	14.6	-9.4	456.0
-66.2		Min	144	139.8	39.8	167.6	8.4	399.3
-94.2			221	-123.4	-147.2	-7.9	-12.9	-393.5
56.7			223	-139.9	-63.7	-208.4	10.3	-370.3
83.0			146	115.7	145.9	-20.1	-12.9	415.9
-63.8	SLU8	Max	144	145.7	51.7	223.2	11.8	434.7
-83.3			221	-121.8	-135.2	25.7	-9.3	-354.2
58.7			223	-135.8	-47.9	-149.9	14.0	-338.9
91.6			146	119.7	156.2	16.0	-9.4	457.1
-66.4		Min	144	139.9	38.1	165.9	8.4	400.7
-94.0			221	-123.9	-145.9	-9.2	-12.9	-394.4
57.0			223	-140.1	-62.0	-206.8	10.3	-371.6
82.9			146	116.2	144.6	-18.8	-12.9	417.0
	SLU9	Max	144	133.3	44.4	215.1	11.8	380.2

PROJECT TITLE :

	Company			Client					
	Author			File Name	S2_IV02_rev2.anl				
-58.9									
		221	-105.2	-131.1	22.7	-9.2	-310.2		
-81.6									
		223	-122.8	-40.6	-142.4	13.9	-291.2		
53.3									
		146	102.7	152.2	19.6	-9.4	405.7		
88.3									
		Min	144	127.4	30.8	157.8	8.3	346.2	
-61.5									
		221	-107.3	-141.9	-12.2	-12.8	-350.4		
-92.4									
		223	-127.1	-54.8	-199.3	10.3	-323.8		
51.6									
		146	99.1	140.5	-15.2	-12.9	365.7		
79.7									
		SLU10	Max	144	133.2	46.1	216.8	11.8	378.7
-58.6									
		221	-104.8	-132.4	24.0	-9.2	-309.3		
-81.8									
		223	-122.6	-42.3	-144.0	13.9	-289.9		
53.0									
		146	102.2	153.5	18.2	-9.4	404.6		
88.4									
		Min	144	127.3	32.5	159.5	8.3	344.7	
-61.3									
		221	-106.9	-143.2	-11.0	-12.8	-349.5		
-92.6									
		223	-127.0	-56.4	-200.9	10.3	-322.5		
51.3									
		146	98.6	141.9	-16.5	-12.9	364.6		
79.7									
		SLU11	Max	144	146.2	47.2	220.2	11.9	439.7
-64.5									
		221	-122.9	-131.6	20.9	-9.4	-358.0		
-83.2									
		223	-136.4	-43.4	-147.1	14.1	-343.5		
59.5									
		146	121.0	152.7	21.0	-9.6	461.2		
91.8									
		Min	144	140.4	33.6	162.9	8.5	405.7	
-67.2									
		221	-125.0	-142.4	-14.0	-13.0	-398.1		
-94.0									
		223	-140.7	-57.6	-204.1	10.5	-376.2		
57.9									
		146	117.4	141.1	-13.7	-13.1	421.2		
83.1									
		SLU12	Max	144	146.1	48.9	221.9	11.9	438.3
-64.3									
		221	-122.5	-132.9	22.2	-9.4	-357.1		
-83.4									
		223	-136.2	-45.1	-148.7	14.1	-342.2		
59.2									
		146	120.5	154.0	19.6	-9.6	460.2		
91.8									
		Min	144	140.3	35.3	164.6	8.5	404.3	
-67.0									
		221	-124.5	-143.7	-12.7	-13.0	-397.2		
-94.2									

PROJECT TITLE :

	Company			Client					
	Author			File Name	S2_IV02_rev2.anl				
57.6			223	-140.5	-59.2	-205.7	10.5	-374.9	
83.2			146	116.9	142.4	-15.1	-13.1	420.1	
-58.8		SLU13	Max	144	133.2	44.3	213.6	11.6	379.3
-81.3				221	-105.4	-131.0	24.0	-9.1	-309.1
53.3				223	-122.7	-40.5	-140.8	13.8	-290.3
88.1				146	102.9	152.0	18.2	-9.3	404.6
-61.5			Min	144	127.3	30.7	156.2	8.2	345.3
-92.1				221	-107.4	-141.8	-10.9	-12.7	-349.2
51.6				223	-127.1	-54.6	-197.7	10.2	-322.9
79.4				146	99.3	140.4	-16.5	-12.8	364.5
-58.6		SLU14	Max	144	133.0	46.0	215.2	11.6	377.8
-81.4				221	-104.9	-132.4	25.3	-9.1	-308.2
53.0				223	-122.6	-42.1	-142.4	13.8	-289.0
88.1				146	102.4	153.4	16.9	-9.3	403.5
-61.2			Min	144	127.2	32.4	157.9	8.2	343.8
-92.2				221	-107.0	-143.1	-9.6	-12.7	-348.3
51.3				223	-126.9	-56.3	-199.3	10.2	-321.7
79.4				146	98.8	141.7	-17.9	-12.8	363.5
-64.5		SLU15	Max	144	146.1	47.1	218.6	11.8	438.8
-82.9				221	-123.1	-131.5	22.3	-9.3	-356.8
59.5				223	-136.3	-43.3	-145.6	14.0	-342.6
91.5				146	121.2	152.6	19.6	-9.4	460.1
-67.1			Min	144	140.3	33.5	161.3	8.4	404.8
-93.7				221	-125.1	-142.3	-12.7	-12.9	-397.0
57.8				223	-140.6	-57.4	-202.5	10.4	-375.3
82.9				146	117.6	141.0	-15.1	-12.9	420.1
-64.2		SLU16	Max	144	146.0	48.8	220.3	11.8	437.4
-83.0				221	-122.6	-132.8	23.5	-9.3	-355.9
59.2				223	-136.1	-45.0	-147.1	14.0	-341.3

PROJECT TITLE :

	Company			Client				
	Author			File Name	S2_IV02_rev2.anl			
91.6			146	120.7	153.9	18.3	-9.4	459.1
-66.9		Min	144	140.1	35.2	163.0	8.4	403.4
-93.8			221	-124.7	-143.6	-11.4	-12.9	-396.1
57.5			223	-140.4	-59.1	-204.1	10.3	-374.0
82.9			146	117.1	142.3	-16.4	-12.9	419.0
-41.2	SLE-R1	Max	144	95.3	37.3	165.7	8.9	276.6
-56.6			221	-75.5	-92.3	10.1	-7.0	-224.7
37.4			223	-87.8	-34.0	-111.4	10.4	-211.8
61.7			146	73.9	107.4	21.4	-7.1	293.8
-43.2		Min	144	91.0	27.2	123.2	6.4	251.4
-64.6			221	-77.1	-100.2	-15.8	-9.7	-254.4
36.1			223	-91.0	-44.5	-153.5	7.7	-236.0
55.3			146	71.2	98.8	-4.3	-9.7	264.1
-41.4	SLE-R2	Max	144	95.4	36.2	164.5	8.9	277.6
-56.5			221	-75.8	-91.4	9.3	-7.0	-225.3
37.6			223	-87.9	-32.9	-110.3	10.4	-212.6
61.7			146	74.2	106.5	22.3	-7.1	294.5
-43.4		Min	144	91.0	26.1	122.1	6.4	252.4
-64.5			221	-77.4	-99.3	-16.6	-9.7	-255.0
36.4			223	-91.1	-43.4	-152.5	7.7	-236.8
55.3			146	71.6	97.9	-3.4	-9.7	264.8
-41.2	SLE-R3	Max	144	95.2	37.2	164.1	8.8	275.7
-56.2			221	-75.7	-92.2	11.4	-6.9	-223.5
37.4			223	-87.7	-33.9	-109.8	10.3	-210.9
61.5			146	74.1	107.3	20.1	-7.0	292.7
-43.1		Min	144	90.8	27.1	121.6	6.3	250.5
-64.2			221	-77.2	-100.1	-14.4	-9.5	-253.3
36.1			223	-90.9	-44.4	-151.9	7.6	-235.1
55.0			146	71.4	98.7	-5.6	-9.6	263.0

PROJECT TITLE :

	Company			Client					
	Author			File Name	S2_IV02_rev2.anl				

-41.3	SLE-R4	Max	144	95.3	36.1	163.0	8.8	276.7
-56.2			221	-76.0	-91.3	10.6	-6.9	-224.1
37.6			223	-87.9	-32.8	-108.7	10.3	-211.8
61.4			146	74.4	106.4	21.0	-7.0	293.4
-43.3		Min	144	90.9	26.0	120.5	6.3	251.5
-64.1			221	-77.5	-99.2	-15.3	-9.5	-253.9
36.3			223	-91.0	-43.3	-150.9	7.6	-236.0
55.0			146	71.8	97.8	-4.7	-9.6	263.7
-41.9	SLE-R5	Max	144	95.6	33.1	161.5	8.9	280.3
-56.3			221	-76.7	-88.9	7.0	-7.0	-227.0
38.2			223	-88.3	-29.9	-107.4	10.4	-215.1
61.7			146	75.2	104.1	24.8	-7.1	296.6
-43.8		Min	144	91.3	23.0	119.0	6.4	255.1
-64.2			221	-78.2	-96.9	-18.9	-9.6	-256.8
36.9			223	-91.5	-40.4	-149.6	7.7	-239.3
55.2			146	72.5	95.5	-0.9	-9.7	266.9
-41.7	SLE-R6	Max	144	95.5	34.2	162.6	8.9	279.3
-56.3			221	-76.4	-89.8	7.8	-7.0	-226.4
38.0			223	-88.2	-31.0	-108.5	10.4	-214.2
61.7			146	74.9	105.0	23.9	-7.1	295.9
-43.7		Min	144	91.2	24.2	120.2	6.4	254.1
-64.3			221	-77.9	-97.8	-18.1	-9.6	-256.1
36.7			223	-91.3	-41.5	-150.6	7.7	-238.4
55.3			146	72.2	96.4	-1.8	-9.7	266.2
-41.8	SLE-R7	Max	144	95.5	33.0	159.9	8.8	279.4
-55.9			221	-76.8	-88.9	8.3	-6.9	-225.9
38.2			223	-88.2	-29.7	-105.8	10.3	-214.2
61.4			146	75.4	104.0	23.5	-7.0	295.5
-43.8		Min	144	91.2	22.9	117.5	6.3	254.2

PROJECT TITLE :

		Company			Client			
		Author			File Name	S2_IV02_rev2.anl		
-63.9			221	-78.3	-96.8	-17.6	-9.5	-255.6
36.9			223	-91.4	-40.2	-148.0	7.6	-238.4
55.0			146	72.7	95.4	-2.3	-9.6	265.8
-41.6	SLE-R8	Max	144	95.4	34.1	161.0	8.8	278.4
-56.0			221	-76.5	-89.7	9.1	-6.9	-225.3
37.9			223	-88.1	-30.9	-106.9	10.3	-213.4
61.4			146	75.0	104.9	22.6	-7.0	294.7
-43.6		Min	144	91.1	24.1	118.6	6.3	253.2
-64.0			221	-78.0	-97.7	-16.7	-9.5	-255.0
36.7			223	-91.3	-41.3	-149.0	7.6	-237.5
55.0			146	72.4	96.3	-3.2	-9.6	265.1
-41.5	SLE-F1	Max	144	95.4	35.2	162.8	8.9	278.0
-56.3			221	-76.2	-90.6	9.2	-6.9	-225.3
37.8			223	-88.0	-31.9	-108.6	10.4	-213.0
61.6			146	74.6	105.7	22.4	-7.0	294.6
-43.5		Min	144	91.1	25.1	120.3	6.3	252.8
-64.2			221	-77.7	-98.5	-16.7	-9.6	-255.0
36.5			223	-91.2	-42.4	-150.8	7.7	-237.2
55.1			146	72.0	97.1	-3.3	-9.6	265.0
-42.2	SLE-QP1		144	92.8	29.8	137.8	7.3	262.4
-59.5			221	-77.0	-94.2	-0.2	-8.0	-236.9
36.9			223	-89.3	-36.6	-125.9	8.7	-222.2
57.7			146	73.5	100.9	6.0	-8.1	276.6
-77.8	SLV-X1		144	65.9	-49.8	48.2	6.6	239.2
-23.9			221	-101.8	-28.3	-54.5	-6.9	-142.5
85.1			223	-71.3	43.7	-39.3	8.0	-199.3
36.1			146	112.0	33.0	63.2	-7.7	186.7
-79.1	SLV-X2		144	127.6	9.6	144.2	9.5	487.5
			221	-136.6	-64.6	-55.6	-10.0	-408.5

PROJECT TITLE :

	Company			Client			
	Author			File Name	S2_IV02_rev2.anl		
-68.1		223	-131.4	-16.2	-133.0	11.0	-424.3
77.6		146	135.5	69.8	62.1	-10.5	472.8
73.9							
	SLV-X3	144	90.8	27.4	137.0	7.7	285.0
-83.0		221	-110.8	-75.8	-21.1	-7.8	-194.9
-44.6		223	-94.0	-31.7	-127.0	8.9	-237.3
86.7		146	118.8	81.6	28.8	-8.9	246.6
52.8							
	SLV-X4	144	152.6	86.8	233.0	10.6	533.3
-84.4		221	-145.7	-112.1	-22.3	-10.9	-461.0
-88.8		223	-154.1	-91.6	-220.8	11.9	-462.3
79.2		146	142.3	118.4	27.8	-11.6	532.7
90.6							
	SLV-X5	144	75.2	-46.1	55.7	6.9	282.1
-81.7		221	-113.9	-30.0	-56.5	-7.2	-177.7
-25.7		223	-81.0	39.9	-46.4	8.3	-237.1
89.4		146	124.5	34.8	64.9	-8.0	227.3
39.0							
	SLV-X6	144	137.0	13.2	151.7	9.8	530.3
-83.0		221	-148.7	-66.3	-57.7	-10.3	-443.7
-69.9		223	-141.0	-20.0	-140.2	11.3	-462.1
81.8		146	148.0	71.6	63.9	-10.7	513.4
76.8							
	SLV-X7	144	100.2	31.1	144.5	8.0	327.9
-87.0		221	-123.0	-77.5	-23.2	-8.1	-230.1
-46.4		223	-103.7	-35.5	-134.2	9.2	-275.0
91.0		146	131.3	83.4	30.6	-9.1	287.1
55.7							
	SLV-X8	144	162.0	90.4	240.4	10.9	576.1
-88.3		221	-157.8	-113.8	-24.3	-11.3	-496.1
-90.6		223	-163.8	-95.4	-228.0	12.2	-500.1
83.4		146	154.8	120.2	29.5	-11.8	573.2
93.5							
	SLV-X9	144	65.8	-49.9	46.9	6.5	238.5
-77.7							

PROJECT TITLE :

	Company			Client			
	Author			File Name	S2_IV02_rev2.anl		
-23.7		221	-101.9	-28.2	-53.4	-6.8	-141.5
85.1		223	-71.2	43.8	-37.9	7.9	-198.6
35.9		146	112.2	32.8	62.1	-7.6	185.8
-79.0	SLV-X10	144	127.5	9.5	142.9	9.4	486.7
-67.9		221	-136.7	-64.5	-54.5	-9.9	-407.6
77.6		223	-131.3	-16.1	-131.7	10.8	-423.6
73.7		146	135.7	69.7	61.0	-10.4	471.9
-83.0	SLV-X11	144	90.7	27.3	135.7	7.7	284.3
-44.3		221	-110.9	-75.7	-20.0	-7.7	-194.0
86.7		223	-93.9	-31.6	-125.7	8.8	-236.5
52.6		146	119.0	81.5	27.7	-8.8	245.6
-84.3	SLV-X12	144	152.5	86.7	231.6	10.5	532.5
-88.5		221	-145.8	-112.0	-21.2	-10.8	-460.0
79.2		223	-154.0	-91.5	-219.5	11.8	-461.6
90.4		146	142.5	118.3	26.7	-11.5	531.8
-81.6	SLV-X13	144	75.1	-46.2	54.4	6.8	281.3
-25.4		221	-114.0	-29.9	-55.4	-7.1	-176.7
89.4		223	-80.9	40.1	-45.1	8.2	-236.4
38.8		146	124.6	34.7	63.8	-7.9	226.4
-83.0	SLV-X14	144	136.9	13.1	150.4	9.7	529.6
-69.6		221	-148.8	-66.2	-56.6	-10.2	-442.8
81.8		223	-141.0	-19.8	-138.9	11.2	-461.4
76.6		146	148.1	71.5	62.8	-10.6	512.5
-86.9	SLV-X15	144	100.1	31.0	143.1	7.9	327.1
-46.1		221	-123.1	-77.5	-22.1	-8.0	-229.2
90.9		223	-103.6	-35.4	-132.9	9.1	-274.3
55.5		146	131.4	83.3	29.5	-9.0	286.2
	SLV-X16	144	161.9	90.4	239.1	10.8	575.4

PROJECT TITLE :

	Company	Client					
	Author	File Name	S2_IV02_rev2.anl				
-88.2		221	-157.9	-113.7	-23.2	-11.2	-495.2
-90.3		223	-163.7	-95.3	-226.6	12.1	-499.3
83.4		146	154.9	120.1	28.4	-11.7	572.3
93.3							
	SLV-Y1	144	58.3	-119.1	-21.7	6.3	272.7
-72.0		221	-103.4	14.4	-93.8	-6.8	-174.4
-15.3		223	-65.8	110.7	30.3	7.9	-233.8
80.7		146	112.3	-10.9	102.9	-7.4	217.1
29.9							
	SLV-Y2	144	141.6	138.3	274.1	10.0	425.4
-89.7		221	-133.6	-143.9	17.4	-10.0	-349.2
-84.2		223	-141.5	-140.7	-262.2	11.1	-360.3
85.9		146	135.0	151.2	-11.6	-11.1	416.5
85.5							
	SLV-Y3	144	76.8	-101.3	7.1	7.2	347.1
-72.4		221	-113.8	3.6	-94.1	-7.7	-254.2
-28.6		223	-83.8	92.8	2.2	8.8	-301.3
78.4		146	119.4	0.2	102.6	-8.2	302.9
41.2							
	SLV-Y4	144	160.1	156.1	302.9	10.9	499.8
-90.1		221	-144.1	-154.8	17.0	-11.0	-429.0
-97.5		223	-159.5	-158.7	-290.3	12.0	-427.8
83.7		146	142.0	162.2	-11.9	-11.9	502.3
96.9							
	SLV-Y5	144	67.7	-115.5	-14.3	6.6	315.5
-76.0		221	-115.5	12.7	-95.8	-7.1	-209.6
-17.0		223	-75.5	107.0	23.1	8.2	-271.6
84.9		146	124.8	-9.1	104.6	-7.7	257.6
32.8							
	SLV-Y6	144	151.0	142.0	281.6	10.3	468.2
-93.6		221	-145.7	-145.6	15.3	-10.4	-384.4
-86.0		223	-151.2	-144.4	-269.4	11.4	-398.0
90.2		146	147.4	153.0	-9.9	-11.4	457.1
88.4							

PROJECT TITLE :

	Company				Client			
	Author				File Name	S2_IV02_rev2.anl		
	SLV-Y7	144	86.2	-97.6	14.5	7.5	390.0	
-76.4		221	-126.0	1.8	-96.2	-8.1	-289.4	
-30.3		223	-93.5	89.0	-5.0	9.1	-339.1	
82.6		146	131.8	2.0	104.3	-8.5	343.5	
44.1								
	SLV-Y8	144	169.5	159.8	310.4	11.2	542.7	
-94.0		221	-156.2	-156.5	15.0	-11.3	-464.2	
-99.2		223	-169.2	-162.4	-297.5	12.3	-465.6	
87.9		146	154.5	164.0	-10.2	-12.2	542.9	
99.8								
	SLV-Y9	144	58.2	-119.2	-23.1	6.2	271.9	
-72.0		221	-103.5	14.5	-92.7	-6.7	-173.5	
-15.0		223	-65.7	110.8	31.6	7.8	-233.1	
80.6		146	112.5	-11.0	101.8	-7.3	216.1	
29.6								
	SLV-Y10	144	141.5	138.2	272.8	9.9	424.6	
-89.6		221	-133.7	-143.8	18.5	-9.9	-348.3	
-83.9		223	-141.5	-140.6	-260.9	11.0	-359.5	
85.9		146	135.1	151.1	-12.7	-11.0	415.6	
85.3								
	SLV-Y11	144	76.7	-101.4	5.7	7.1	346.4	
-72.4		221	-113.9	3.6	-93.0	-7.6	-253.3	
-28.3		223	-83.8	92.9	3.5	8.7	-300.6	
78.4		146	119.5	0.0	101.5	-8.1	302.0	
41.0								
	SLV-Y12	144	160.0	156.0	301.6	10.8	499.1	
-90.0		221	-144.2	-154.7	18.1	-10.9	-428.1	
-97.2		223	-159.5	-158.6	-289.0	11.9	-427.1	
83.7		146	142.2	162.1	-13.0	-11.8	501.4	
96.6								
	SLV-Y13	144	67.6	-115.5	-15.6	6.5	314.8	
-75.9		221	-115.6	12.8	-94.7	-7.0	-208.7	
-16.8		223	-75.4	107.1	24.4	8.1	-270.9	
84.9		146	124.9	-9.2	103.5	-7.6	256.7	
32.5								

PROJECT TITLE :

	Company	Client					
	Author	File Name	S2_IV02_rev2.anl				
-93.6	SLV-Y14	144	150.9	141.9	280.3	10.2	467.5
-85.7		221	-145.8	-145.6	16.4	-10.3	-383.4
90.2		223	-151.2	-144.3	-268.1	11.3	-397.3
88.2		146	147.6	152.9	-11.0	-11.3	456.2
-76.3	SLV-Y15	144	86.1	-97.7	13.2	7.4	389.2
-30.0		221	-126.1	1.9	-95.1	-8.0	-288.5
82.6		223	-93.4	89.1	-3.7	9.0	-338.4
43.9		146	132.0	1.9	103.2	-8.4	342.5
-93.9	SLV-Y16	144	169.4	159.7	309.1	11.1	541.9
-98.9		221	-156.3	-156.4	16.1	-11.2	-463.3
87.9		223	-169.2	-162.3	-296.2	12.2	-464.8
99.5		146	154.6	163.9	-11.3	-12.1	542.0
-73.6	SLV-Z1	144	76.5	-33.3	73.1	7.3	276.1
-37.4		221	-99.8	-39.0	-52.5	-7.6	-194.5
77.6		223	-81.0	27.1	-63.7	8.6	-234.0
46.0		146	105.7	43.7	60.8	-8.4	239.5
-86.8	SLV-Z2	144	107.8	-21.1	98.0	8.3	418.9
-43.2		221	-140.2	-44.7	-59.3	-8.6	-311.8
91.7		223	-113.3	14.6	-87.6	9.7	-359.9
55.6		146	147.2	49.7	66.6	-9.3	374.8
-74.0	SLV-Z3	144	95.1	-15.5	101.9	8.1	350.6
-50.6		221	-110.3	-49.9	-52.8	-8.5	-274.4
75.3		223	-99.0	9.1	-91.9	9.5	-301.5
57.3		146	112.8	54.8	60.5	-9.2	325.4
-87.2	SLV-Z4	144	126.3	-3.3	126.8	9.1	493.4
-56.5		221	-150.7	-55.6	-59.7	-9.6	-391.6
89.4		223	-131.3	-3.4	-115.8	10.6	-427.4
67.0		146	154.3	60.8	66.3	-10.1	460.6

PROJECT TITLE :

	Company			Client			
	Author			File Name	S2_IV02_rev2.anl		

-78.9		SLV-Z5		144	101.5	43.9	161.8	8.4	321.9	
-58.1				221	-108.9	-86.5	-19.1	-8.5	-247.0	
79.1				223	-103.7	-48.3	-151.5	9.6	-272.0	
62.7				146	112.5	92.3	26.4	-9.5	299.4	
-92.1		SLV-Z6		144	132.8	56.1	186.8	9.4	464.8	
-63.9				221	-149.3	-92.2	-26.0	-9.6	-364.3	
93.3				223	-136.0	-60.8	-175.4	10.6	-397.8	
72.3				146	154.0	98.4	32.2	-10.4	434.6	
-79.3		SLV-Z7		144	120.0	61.7	190.6	9.3	396.4	
-71.3				221	-119.3	-97.4	-19.5	-9.5	-326.8	
76.9				223	-121.7	-66.3	-179.6	10.5	-339.5	
74.0				146	119.6	103.4	26.1	-10.3	385.2	
-92.5		SLV-Z8		144	151.3	73.9	215.6	10.2	539.2	
-77.1				221	-159.8	-103.1	-26.3	-10.5	-444.1	
91.0				223	-154.0	-78.8	-203.5	11.5	-465.4	
83.7				146	161.1	109.4	31.9	-11.2	520.4	
4	1	2	SLU1	Max	33	51.8	10.7	-0.3	-1.2	70.8
-1.8					32	-77.7	16.1	-12.7	-0.7	-61.8
12.6					117	-26.2	22.2	13.5	1.4	-43.4
10.8					183	60.8	-29.7	16.1	1.3	64.3
3.4										
-15.0				Min	33	47.0	-6.4	-7.5	-1.7	69.3
10.6					32	-81.6	14.2	-13.7	-0.7	-64.7
-1.8					117	-31.0	4.9	11.3	0.5	-44.5
1.9					183	56.9	-32.1	11.7	1.0	59.3
-1.9			SLU2	Max	33	51.8	10.1	-0.7	-1.2	70.9
13.0					32	-77.8	16.4	-12.8	-0.7	-61.6
11.0					117	-26.2	22.9	13.7	1.4	-43.5
3.2					183	60.9	-30.0	16.4	1.3	64.2

PROJECT TITLE :

	Company			Client				
	Author			File Name	S2_IV02_rev2.anl			

-15.1		Min	33	46.9	-7.0	-7.8	-1.7	69.5
10.9			32	-81.6	14.5	-13.8	-0.7	-64.6
-1.7			117	-31.0	5.6	11.6	0.5	-44.7
1.6			183	57.0	-32.5	11.9	1.0	59.2
0.7	SLU3	Max	33	59.0	8.9	-1.7	-1.2	73.9
15.3			32	-79.4	18.1	-12.3	-0.6	-62.6
8.2			117	-33.5	22.5	14.1	1.3	-45.7
-1.6			183	62.6	-30.1	16.5	1.3	66.0
-12.5		Min	33	54.2	-8.2	-8.8	-1.7	72.5
13.2			32	-83.3	16.2	-13.3	-0.6	-65.5
-4.4			117	-38.3	5.1	12.0	0.4	-46.9
-3.1			183	58.7	-32.5	12.0	1.0	60.9
0.5	SLU4	Max	33	58.9	8.2	-2.0	-1.2	74.0
15.6			32	-79.5	18.4	-12.4	-0.6	-62.5
8.4			117	-33.4	23.2	14.3	1.3	-45.9
-1.8			183	62.7	-30.4	16.7	1.3	65.9
-12.7		Min	33	54.1	-8.9	-9.2	-1.7	72.6
13.6			32	-83.3	16.5	-13.4	-0.6	-65.4
-4.2			117	-38.2	5.9	12.2	0.5	-47.0
-3.4			183	58.8	-32.9	12.2	1.0	60.8
-2.2	SLU5	Max	33	51.7	11.4	-0.0	-1.1	70.8
12.6			32	-77.6	16.1	-12.7	-0.7	-61.7
11.2			117	-26.1	21.5	13.4	1.3	-43.4
3.4			183	60.7	-29.6	16.0	1.3	64.2
-15.4		Min	33	46.9	-5.7	-7.2	-1.7	69.4
10.6			32	-81.4	14.2	-13.7	-0.7	-64.6
-1.5			117	-30.9	4.2	11.2	0.5	-44.6
1.9			183	56.8	-32.1	11.5	1.0	59.1
	SLU6	Max	33	51.7	10.7	-0.4	-1.2	71.0

PROJECT TITLE :

	Company			Client					
	Author			File Name	S2_IV02_rev2.anl				
-2.3									
		32	-77.6	16.4	-12.9	-0.7	-61.6		
13.0									
		117	-26.1	22.2	13.6	1.4	-43.6		
11.4									
		183	60.7	-30.0	16.2	1.3	64.1		
3.2									
		Min	33	46.9	-6.4	-7.6	-1.7	69.5	
-15.5									
		32	-81.5	14.5	-13.8	-0.7	-64.5		
10.9									
		117	-30.9	4.9	11.5	0.5	-44.7		
-1.3									
		183	56.9	-32.4	11.7	1.0	59.0		
1.7									
		SLU7	Max	33	58.9	9.5	-1.4	-1.2	73.9
0.3									
		32	-79.3	18.1	-12.3	-0.6	-62.5		
15.3									
		117	-33.4	21.8	14.0	1.2	-45.8		
8.6									
		183	62.5	-30.0	16.3	1.3	65.8		
-1.6									
		Min	33	54.1	-7.6	-8.5	-1.7	72.5	
-12.9									
		32	-83.2	16.2	-13.3	-0.6	-65.5		
13.2									
		117	-38.2	4.5	11.9	0.4	-46.9		
-4.0									
		183	58.6	-32.5	11.8	1.0	60.8		
-3.1									
		SLU8	Max	33	58.8	8.8	-1.8	-1.2	74.1
0.1									
		32	-79.4	18.4	-12.4	-0.6	-62.4		
15.6									
		117	-33.3	22.5	14.2	1.3	-45.9		
8.8									
		183	62.6	-30.4	16.5	1.3	65.7		
-1.8									
		Min	33	54.0	-8.3	-8.9	-1.7	72.7	
-13.1									
		32	-83.2	16.5	-13.4	-0.6	-65.3		
13.6									
		117	-38.1	5.2	12.1	0.4	-47.0		
-3.8									
		183	58.7	-32.8	12.1	1.0	60.7		
-3.3									
		SLU9	Max	33	51.6	8.2	-1.7	-1.3	71.4
-2.4									
		32	-77.9	17.2	-13.1	-0.7	-61.3		
13.9									
		117	-26.1	24.9	14.5	1.4	-43.9		
11.4									
		183	61.1	-31.0	17.0	1.4	63.9		
2.4									
		Min	33	46.8	-8.9	-8.9	-1.8	69.9	
-15.6									
		32	-81.8	15.3	-14.1	-0.7	-64.2		
11.8									

PROJECT TITLE :

		Company			Client			
		Author			File Name	S2_IV02_rev2.anl		
-1.2			117	-30.9	7.6	12.3	0.6	-45.0
0.9			183	57.2	-33.4	12.5	1.0	58.8
-2.2	SLU10	Max	33	51.7	8.9	-1.3	-1.2	71.2
13.6			32	-77.9	16.9	-13.0	-0.7	-61.4
11.3			117	-26.1	24.2	14.2	1.4	-43.8
2.7			183	61.0	-30.6	16.8	1.3	64.0
-15.4		Min	33	46.9	-8.2	-8.5	-1.8	69.8
11.5			32	-81.7	15.0	-14.0	-0.7	-64.4
-1.4			117	-30.9	6.8	12.1	0.6	-44.9
1.1			183	57.2	-33.1	12.3	1.0	58.9
0.0	SLU11	Max	33	58.8	6.3	-3.1	-1.3	74.5
16.5			32	-79.7	19.2	-12.7	-0.6	-62.2
8.9			117	-33.3	25.2	15.1	1.3	-46.2
-2.6			183	62.9	-31.4	17.3	1.4	65.5
-13.2		Min	33	54.0	-10.8	-10.2	-1.8	73.1
14.5			32	-83.5	17.3	-13.7	-0.6	-65.1
-3.7			117	-38.1	7.8	12.9	0.5	-47.4
-4.1			183	59.0	-33.8	12.8	1.1	60.5
0.2	SLU12	Max	33	58.8	7.0	-2.7	-1.3	74.3
16.2			32	-79.6	18.9	-12.6	-0.6	-62.3
8.7			117	-33.4	24.4	14.8	1.3	-46.1
-2.3			183	62.9	-31.0	17.1	1.4	65.7
-13.0		Min	33	54.0	-10.1	-9.9	-1.8	72.9
14.1			32	-83.5	17.0	-13.6	-0.6	-65.2
-3.9			117	-38.2	7.1	12.7	0.5	-47.2
-3.9			183	59.0	-33.5	12.6	1.1	60.6
-2.8	SLU13	Max	33	51.5	8.9	-1.4	-1.2	71.4
13.9			32	-77.8	17.2	-13.2	-0.7	-61.2
11.8			117	-26.0	24.2	14.4	1.4	-43.9

PROJECT TITLE :

		Company			Client			
		Author			File Name	S2_IV02_rev2.anl		
2.4			183	61.0	-30.9	16.8	1.4	63.7
-16.0		Min	33	46.7	-8.2	-8.6	-1.8	70.0
11.8			32	-81.7	15.3	-14.1	-0.7	-64.2
-0.8			117	-30.8	6.9	12.2	0.6	-45.1
0.9			183	57.1	-33.4	12.3	1.1	58.7
-2.6		SLU14 Max	33	51.6	9.5	-1.1	-1.2	71.2
13.5			32	-77.7	16.9	-13.0	-0.7	-61.4
11.7			117	-26.1	23.5	14.1	1.4	-43.8
2.7			183	60.9	-30.6	16.6	1.3	63.9
-15.8		Min	33	46.8	-7.6	-8.2	-1.7	69.8
11.5			32	-81.6	15.0	-14.0	-0.7	-64.3
-1.0			117	-30.8	6.2	12.0	0.5	-44.9
1.2			183	57.0	-33.0	12.1	1.0	58.8
-0.4		SLU15 Max	33	58.7	7.0	-2.8	-1.3	74.5
16.5			32	-79.5	19.2	-12.7	-0.6	-62.1
9.3			117	-33.3	24.5	15.0	1.3	-46.3
-2.6			183	62.8	-31.3	17.1	1.4	65.4
-13.6		Min	33	53.9	-10.1	-10.0	-1.8	73.1
14.5			32	-83.4	17.3	-13.7	-0.6	-65.0
-3.4			117	-38.0	7.2	12.8	0.5	-47.4
-4.1			183	58.9	-33.8	12.7	1.1	60.3
-0.2		SLU16 Max	33	58.8	7.7	-2.4	-1.2	74.4
16.2			32	-79.5	18.9	-12.6	-0.6	-62.2
9.1			117	-33.3	23.8	14.7	1.3	-46.1
-2.3			183	62.7	-31.0	16.9	1.4	65.5
-13.4		Min	33	53.9	-9.4	-9.6	-1.8	73.0
14.1			32	-83.3	17.0	-13.6	-0.6	-65.1
-3.5			117	-38.1	6.4	12.6	0.5	-47.3
-3.8			183	58.8	-33.4	12.4	1.1	60.5

PROJECT TITLE :

	Company			Client					
	Author			File Name	S2_IV02_rev2.anl				

0.5	SLE-R1	Max	33	37.1	7.2	0.4	-0.8	47.1
9.7			32	-52.7	11.8	-9.5	-0.5	-40.1
6.2			117	-19.8	16.1	8.7	1.0	-28.5
0.8			183	41.8	-20.8	13.0	0.9	42.6
-9.3		Min	33	33.5	-5.5	-4.9	-1.1	46.0
8.2			32	-55.5	10.4	-10.2	-0.5	-42.3
-3.1			117	-23.3	3.3	7.1	0.4	-29.3
-0.4			183	38.9	-22.6	9.7	0.6	38.8
0.4	SLE-R2	Max	33	37.1	6.7	0.2	-0.8	47.2
9.9			32	-52.7	12.0	-9.6	-0.5	-40.1
6.3			117	-19.8	16.6	8.9	1.1	-28.6
0.6			183	41.9	-21.0	13.1	0.9	42.5
-9.4		Min	33	33.5	-5.9	-5.1	-1.2	46.1
8.4			32	-55.6	10.6	-10.3	-0.6	-42.2
-3.0			117	-23.3	3.8	7.3	0.4	-29.4
-0.5			183	39.0	-22.8	9.8	0.6	38.7
0.1	SLE-R3	Max	33	37.0	7.8	0.7	-0.7	47.1
9.7			32	-52.6	11.8	-9.5	-0.5	-40.1
6.6			117	-19.7	15.5	8.6	1.0	-28.5
0.8			183	41.7	-20.7	12.8	0.9	42.4
-9.7		Min	33	33.4	-4.8	-4.6	-1.1	46.1
8.1			32	-55.4	10.4	-10.2	-0.5	-42.2
-2.8			117	-23.3	2.6	7.0	0.4	-29.3
-0.3			183	38.8	-22.6	9.5	0.6	38.7
-0.0	SLE-R4	Max	33	37.0	7.4	0.4	-0.8	47.2
9.9			32	-52.6	12.0	-9.6	-0.5	-40.0
6.7			117	-19.7	15.9	8.8	1.0	-28.6
0.6			183	41.7	-21.0	12.9	0.9	42.3
-9.8		Min	33	33.4	-5.3	-4.9	-1.1	46.2

PROJECT TITLE :

		Company			Client				
		Author			File Name	S2_IV02_rev2.anl			
8.4			32	-55.5	10.6	-10.3	-0.5	-42.2	
-2.6			117	-23.2	3.1	7.2	0.4	-29.4	
-0.5			183	38.9	-22.8	9.6	0.6	38.6	
0.1		SLE-R5	Max	33	37.0	5.5	-0.5	-0.8	47.5
10.5				32	-52.8	12.5	-9.8	-0.5	-39.8
6.7				117	-19.7	17.9	9.3	1.1	-28.8
0.1				183	42.1	-21.6	13.5	0.9	42.3
-9.7			Min	33	33.4	-7.2	-5.8	-1.2	46.4
9.0				32	-55.7	11.1	-10.5	-0.6	-42.0
-2.7				117	-23.3	5.1	7.8	0.5	-29.6
-1.0				183	39.2	-23.5	10.2	0.7	38.5
0.2		SLE-R6	Max	33	37.0	5.9	-0.3	-0.8	47.4
10.3				32	-52.8	12.4	-9.7	-0.5	-39.9
6.5				117	-19.7	17.5	9.2	1.1	-28.7
0.3				183	42.0	-21.4	13.4	0.9	42.3
-9.6			Min	33	33.4	-6.7	-5.6	-1.2	46.3
8.8				32	-55.7	11.0	-10.4	-0.6	-42.1
-2.8				117	-23.3	4.6	7.6	0.5	-29.6
-0.9				183	39.1	-23.2	10.1	0.7	38.6
-0.3		SLE-R7	Max	33	36.9	6.2	-0.2	-0.8	47.5
10.5				32	-52.7	12.5	-9.8	-0.5	-39.8
7.0				117	-19.6	17.3	9.2	1.1	-28.8
0.1				183	41.9	-21.6	13.3	0.9	42.1
-10.1			Min	33	33.3	-6.5	-5.6	-1.2	46.5
9.0				32	-55.6	11.1	-10.5	-0.6	-41.9
-2.3				117	-23.2	4.4	7.7	0.4	-29.7
-1.0				183	39.0	-23.4	10.0	0.7	38.4
-0.2		SLE-R8	Max	33	36.9	6.6	0.0	-0.8	47.4
10.3				32	-52.7	12.3	-9.7	-0.5	-39.9

PROJECT TITLE :

	Company		Client		S2_IV02_rev2.anl		
	Author		File Name				
6.9		117	-19.7	16.8	9.1	1.0	-28.7
0.3		183	41.9	-21.4	13.2	0.9	42.2
-10.0	Min	33	33.3	-6.1	-5.3	-1.2	46.4
8.8		32	-55.5	10.9	-10.4	-0.6	-42.0
-2.4		117	-23.2	3.9	7.5	0.4	-29.6
-0.8		183	39.0	-23.2	9.9	0.7	38.5
0.1	SLE-F1 Max	33	37.0	6.7	0.1	-0.8	47.3
10.1		32	-52.7	12.2	-9.7	-0.5	-40.0
6.6		117	-19.7	16.7	9.0	1.1	-28.7
0.4		183	41.9	-21.2	13.2	0.9	42.3
-9.7	Min	33	33.4	-6.0	-5.2	-1.2	46.2
8.6		32	-55.6	10.8	-10.4	-0.6	-42.1
-2.7		117	-23.3	3.9	7.4	0.4	-29.5
-0.7		183	39.0	-23.0	9.8	0.7	38.6
-5.7	SLE-QP1	33	34.9	2.1	-1.8	-0.9	46.8
9.1		32	-53.8	11.3	-10.0	-0.5	-40.9
2.8		117	-21.2	8.4	7.8	0.7	-29.1
0.1		183	40.1	-21.8	11.0	0.8	40.1
-45.0	SLV-X1	33	109.8	-22.3	23.2	0.0	197.0
27.2		32	-185.2	33.0	-57.3	-1.9	-166.1
49.0		117	-43.7	28.6	12.2	2.2	-126.4
-3.6		183	121.0	-39.8	29.0	-0.4	147.2
-11.9	SLV-X2	33	50.9	-49.6	-23.0	-1.6	69.1
28.4		32	-68.8	29.4	-7.7	0.3	-42.1
14.1		117	-39.2	42.8	23.1	0.6	-49.3
-25.8		183	55.3	-23.2	14.6	0.7	46.4
-21.9	SLV-X3	33	129.7	9.7	39.4	1.0	192.2
10.0		32	-186.8	16.7	-50.9	-1.8	-178.6
		117	-61.1	-2.1	-1.2	1.8	-119.8

PROJECT TITLE :

	Company			Client			
	Author			File Name	S2_IV02_rev2.anl		
24.9		183	120.1	-23.6	19.8	-1.0	160.6
6.5							
	SLV-X4	33	70.7	-17.6	-6.8	-0.6	64.3
11.2		32	-70.5	13.1	-1.3	0.4	-54.6
11.3		117	-56.6	12.0	9.7	0.2	-42.7
-10.0		183	54.4	-6.9	5.4	0.0	59.8
-15.6							
	SLV-X5	33	115.1	-24.0	22.1	0.0	199.1
-42.5		32	-186.5	34.2	-56.9	-1.8	-166.9
28.8		117	-49.1	29.1	12.5	2.2	-127.9
46.5		183	122.4	-39.9	29.3	-0.4	148.7
-7.0							
	SLV-X6	33	56.2	-51.3	-24.0	-1.6	71.2
-9.4		32	-70.2	30.6	-7.3	0.3	-42.9
30.0		117	-44.6	43.3	23.4	0.6	-50.9
11.5		183	56.7	-23.2	14.9	0.7	47.9
-29.1							
	SLV-X7	33	135.0	8.0	38.3	1.0	194.3
-19.4		32	-188.2	17.8	-50.5	-1.7	-179.4
11.7		117	-66.5	-1.6	-0.9	1.7	-121.3
22.4		183	121.5	-23.6	20.1	-1.0	162.1
3.2							
	SLV-X8	33	76.1	-19.3	-7.8	-0.6	66.4
13.6		32	-71.8	14.2	-0.9	0.4	-55.4
12.9		117	-62.0	12.5	10.0	0.2	-44.2
-12.6		183	55.8	-6.9	5.7	0.0	61.3
-18.9							
	SLV-X9	33	109.7	-21.8	23.4	0.1	197.1
-45.3		32	-185.1	33.0	-57.3	-1.9	-166.0
27.2		117	-43.6	28.0	12.1	2.2	-126.4
49.3		183	120.9	-39.8	28.8	-0.4	147.1
-3.6							
	SLV-X10	33	50.8	-49.0	-22.7	-1.5	69.2
-12.2		32	-68.7	29.4	-7.7	0.3	-42.1
28.4							

PROJECT TITLE :

	Company			Client			
	Author			File Name	S2_IV02_rev2.anl		
14.4		117	-39.1	42.2	23.0	0.6	-49.4
-25.8		183	55.1	-23.1	14.5	0.7	46.3
-22.2	SLV-X11	33	129.6	10.2	39.6	1.0	192.3
10.0		32	-186.7	16.6	-50.9	-1.8	-178.5
25.2		117	-61.0	-2.7	-1.3	1.8	-119.8
6.6		183	120.0	-23.6	19.6	-1.0	160.5
10.8	SLV-X12	33	70.7	-17.0	-6.5	-0.6	64.4
11.3		32	-70.3	13.0	-1.3	0.4	-54.5
-9.7		117	-56.5	11.5	9.6	0.2	-42.7
-15.6		183	54.3	-6.9	5.3	0.0	59.7
-42.8	SLV-X13	33	115.1	-23.5	22.4	0.0	199.1
28.8		32	-186.4	34.2	-56.9	-1.8	-166.8
46.8		117	-49.0	28.6	12.4	2.1	-127.9
-7.0		183	122.3	-39.8	29.1	-0.4	148.6
-9.8	SLV-X14	33	56.1	-50.7	-23.8	-1.6	71.2
30.0		32	-70.1	30.6	-7.3	0.3	-42.9
11.8		117	-44.5	42.7	23.3	0.6	-50.9
-29.1		183	56.5	-23.2	14.7	0.7	47.8
-19.8	SLV-X15	33	135.0	8.5	38.6	1.0	194.3
11.6		32	-188.1	17.8	-50.5	-1.7	-179.3
22.7		117	-66.4	-2.2	-1.0	1.7	-121.3
3.2		183	121.4	-23.6	19.9	-1.0	162.0
13.3	SLV-X16	33	76.0	-18.7	-7.6	-0.6	66.4
12.9		32	-71.7	14.2	-0.9	0.4	-55.4
-12.2		117	-61.9	12.0	9.9	0.1	-44.2
-18.9		183	55.7	-6.9	5.6	0.0	61.2
-60.3	SLV-Y1	33	66.0	-69.2	-11.9	-1.7	157.8
		32	-142.6	50.8	-47.4	-1.2	-108.1

PROJECT TITLE :

	Company			Client			
	Author			File Name	S2_IV02_rev2.anl		
47.6		117	-21.8	69.4	31.6	2.1	-107.2
64.9		183	99.0	-53.0	34.7	0.7	96.3
-23.3							
16.6	SLV-Y2	33	132.3	37.4	42.1	1.6	141.9
-9.5		32	-148.0	-3.7	-26.1	-0.9	-149.7
-15.4		117	-79.8	-33.1	-13.1	0.7	-85.1
10.7		183	96.1	1.2	4.0	-1.4	140.9
-50.4	SLV-Y3	33	48.3	-77.4	-25.7	-2.1	119.5
48.0		32	-107.7	49.7	-32.5	-0.6	-70.9
54.4		117	-20.5	73.7	34.9	1.7	-84.0
-29.9		183	79.3	-48.0	30.3	1.0	66.1
26.5	SLV-Y4	33	114.6	29.3	28.3	1.1	103.5
-9.2		32	-113.1	-4.8	-11.2	-0.3	-112.6
-25.9		117	-78.5	-28.8	-9.8	0.3	-61.9
4.1		183	76.4	6.2	-0.3	-1.1	110.6
-57.8	SLV-Y5	33	71.3	-70.9	-12.9	-1.7	159.9
49.2		32	-143.9	52.0	-47.0	-1.2	-108.9
62.3		117	-27.2	70.0	32.0	2.1	-108.7
-26.7		183	100.4	-53.0	34.9	0.7	97.8
19.1	SLV-Y6	33	137.6	35.8	41.1	1.6	144.0
-7.9		32	-149.3	-2.5	-25.7	-0.9	-150.6
-17.9		117	-85.2	-32.5	-12.7	0.7	-86.6
7.3		183	97.5	1.2	4.3	-1.4	142.4
-47.9	SLV-Y7	33	53.6	-79.0	-26.8	-2.1	121.5
49.6		32	-109.0	50.9	-32.1	-0.5	-71.8
51.8		117	-25.8	74.2	35.2	1.6	-85.6
-33.3		183	80.7	-48.0	30.6	1.0	67.6
29.0	SLV-Y8	33	119.9	27.6	27.2	1.1	105.6

PROJECT TITLE :

	Company			Client			
	Author			File Name	S2_IV02_rev2.anl		
-7.5		32	-114.4	-3.6	-10.8	-0.2	-113.4
-28.4		117	-83.9	-28.3	-9.4	0.2	-63.5
0.7		183	77.8	6.2	0.0	-1.1	112.1
-60.7	SLV-Y9	33	65.9	-68.6	-11.6	-1.6	157.9
47.6		32	-142.5	50.8	-47.4	-1.2	-108.1
65.2		117	-21.7	68.9	31.5	2.1	-107.2
-23.3		183	98.9	-52.9	34.5	0.7	96.2
16.3	SLV-Y10	33	132.2	38.0	42.3	1.6	141.9
-9.5		32	-147.9	-3.7	-26.1	-0.9	-149.7
-15.1		117	-79.8	-33.6	-13.1	0.7	-85.1
10.7		183	96.0	1.2	3.9	-1.4	140.8
-50.7	SLV-Y11	33	48.2	-76.8	-25.5	-2.1	119.5
48.0		32	-107.6	49.7	-32.5	-0.6	-70.9
54.7		117	-20.4	73.1	34.8	1.6	-84.1
-29.9		183	79.1	-47.9	30.2	1.0	66.0
26.2	SLV-Y12	33	114.5	29.8	28.5	1.1	103.6
-9.2		32	-113.0	-4.8	-11.2	-0.3	-112.5
-25.6		117	-78.4	-29.4	-9.9	0.2	-62.0
4.1		183	76.3	6.2	-0.4	-1.1	110.5
-58.2	SLV-Y13	33	71.2	-70.3	-12.7	-1.7	159.9
49.2		32	-143.8	52.0	-47.0	-1.2	-108.9
62.6		117	-27.1	69.4	31.9	2.1	-108.7
-26.6		183	100.3	-53.0	34.8	0.7	97.7
18.7	SLV-Y14	33	137.5	36.3	41.3	1.6	144.0
-7.9		32	-149.2	-2.5	-25.7	-0.8	-150.5
-17.6		117	-85.1	-33.1	-12.8	0.7	-86.6
7.3		183	97.4	1.2	4.2	-1.4	142.3
	SLV-Y15	33	53.6	-78.5	-26.5	-2.1	121.5

PROJECT TITLE :

	Company			Client			
	Author			File Name	S2_IV02_rev2.anl		
-48.3		32	-108.9	50.9	-32.1	-0.5	-71.7
49.6		117	-25.8	73.6	35.2	1.6	-85.6
52.2		183	80.6	-48.0	30.5	1.0	67.5
-33.3							
	SLV-Y16	33	119.8	28.1	27.5	1.1	105.6
28.7		32	-114.3	-3.6	-10.8	-0.2	-113.3
-7.5		117	-83.8	-28.9	-9.5	0.2	-63.5
-28.1		183	77.7	6.2	-0.1	-1.1	112.0
0.7							
	SLV-Z1	33	82.9	-29.9	8.2	-0.5	149.9
-36.3		32	-142.9	30.4	-40.4	-1.2	-121.7
25.7		117	-35.8	33.0	15.6	1.7	-97.7
39.7		183	96.3	-34.0	23.6	-0.0	110.2
-7.5							
	SLV-Z2	33	100.7	-35.5	4.8	-0.6	156.7
-28.0		32	-147.4	34.3	-39.0	-1.0	-124.5
31.1		117	-53.8	34.7	16.7	1.6	-102.7
31.3		183	101.0	-34.1	24.6	-0.0	115.2
-18.7							
	SLV-Z3	33	65.2	-38.1	-5.6	-1.0	111.5
-26.4		32	-108.0	29.3	-25.5	-0.5	-84.5
26.1		117	-34.5	37.2	18.9	1.2	-74.6
29.3		183	76.6	-29.0	19.3	0.3	79.9
-14.1							
	SLV-Z4	33	83.1	-43.7	-9.1	-1.0	118.3
-18.1		32	-112.5	33.2	-24.2	-0.3	-87.3
31.5		117	-52.4	38.9	20.0	1.1	-79.6
20.8		183	81.3	-29.1	20.3	0.3	84.9
-25.3							
	SLV-Z5	33	102.8	2.1	24.4	0.5	145.1
-13.2		32	-144.5	14.0	-34.0	-1.1	-134.2
8.6		117	-53.2	2.2	2.2	1.3	-91.0
15.7		183	95.5	-17.7	14.4	-0.7	123.6
2.7							

PROJECT TITLE :

		Company			Client					
		Author			File Name	S2_IV02_rev2.anl				
		SLV-Z6	33	120.6	-3.5	21.0	0.4	151.9		
-5.0			32	-149.0	18.0	-32.6	-0.9	-136.9		
14.0			117	-71.2	3.9	3.3	1.1	-96.1		
7.2			183	100.2	-17.8	15.4	-0.7	128.5		
-8.5										
		SLV-Z7	33	85.1	-6.1	10.6	0.0	106.7		
-3.3			32	-109.6	12.9	-19.1	-0.5	-97.0		
8.9			117	-51.9	6.5	5.5	0.8	-67.9		
5.2			183	75.8	-12.7	10.1	-0.3	93.3		
-3.9										
		SLV-Z8	33	102.9	-11.7	7.1	-0.1	113.5		
5.0			32	-114.1	16.9	-17.8	-0.2	-99.8		
14.4			117	-69.8	8.2	6.6	0.7	-72.9		
-3.3			183	80.4	-12.8	11.1	-0.4	98.3		
-15.1										
5	1	2	SLU1	Max	69	135.1	-122.8	49.2	13.2	439.9
-78.7					154	-101.9	-160.7	46.9	-11.0	-362.8
-83.1					156	-126.6	124.4	-5.8	14.7	-356.3
71.2					68	108.5	182.5	6.5	-9.7	455.2
88.3										
				Min	69	128.5	-134.0	10.4	9.6	411.8
-83.1					154	-110.4	-172.7	12.7	-14.7	-396.2
-92.1					156	-131.5	113.6	-44.9	11.1	-385.3
69.9					68	98.3	169.8	-28.4	-13.2	422.5
83.1										
			SLU2	Max	69	135.2	-124.2	47.6	13.1	441.3
-78.9					154	-102.4	-159.2	45.6	-11.0	-363.9
-83.1					156	-126.7	125.8	-4.4	14.7	-357.5
71.5					68	109.0	181.0	8.0	-9.7	456.5
88.5										
				Min	69	128.7	-135.4	8.8	9.6	413.2
-83.3					154	-110.9	-171.2	11.4	-14.7	-397.4
-92.2					156	-131.6	115.0	-43.5	11.1	-386.5
70.1					68	98.8	168.3	-26.9	-13.2	423.8
83.3										
			SLU3	Max	69	154.1	-122.5	50.2	13.2	508.4

PROJECT TITLE :

		Company			Client			
		Author			File Name	S2_IV02_rev2.anl		
-85.5								
		154	-118.0	-161.8	47.2	-11.1	-423.9	
-90.7								
		156	-145.5	124.3	-6.7	14.8	-417.0	
77.0								
		68	124.5	183.5	6.1	-9.7	525.6	
95.5								
	Min	69	147.6	-133.7	11.5	9.7	480.3	
-89.8								
		154	-126.5	-173.8	12.9	-14.8	-457.3	
-99.7								
		156	-150.4	113.4	-45.8	11.2	-446.0	
75.6								
		68	114.3	170.8	-28.8	-13.2	492.8	
90.3								
	SLU4 Max	69	154.2	-124.0	48.6	13.2	509.8	
-85.6								
		154	-118.4	-160.3	45.9	-11.1	-425.0	
-90.7								
		156	-145.7	125.7	-5.2	14.8	-418.2	
77.2								
		68	125.0	182.0	7.5	-9.7	526.9	
95.6								
	Min	69	147.7	-135.1	9.9	9.7	481.7	
-90.0								
		154	-127.0	-172.3	11.6	-14.8	-458.4	
-99.8								
		156	-150.6	114.8	-44.3	11.2	-447.3	
75.9								
		68	114.8	169.3	-27.4	-13.2	494.2	
90.5								
	SLU5 Max	69	135.0	-122.3	48.2	13.1	439.3	
-78.6								
		154	-102.2	-160.6	48.2	-10.9	-362.0	
-82.8								
		156	-126.5	124.0	-4.8	14.6	-355.6	
71.2								
		68	108.9	182.3	5.2	-9.6	454.4	
88.2								
	Min	69	128.4	-133.5	9.4	9.5	411.2	
-83.0								
		154	-110.8	-172.6	14.0	-14.6	-395.4	
-91.8								
		156	-131.4	113.2	-43.9	11.0	-384.6	
69.8								
		68	98.7	169.7	-29.7	-13.1	421.7	
83.0								
	SLU6 Max	69	135.1	-123.8	46.6	13.0	440.7	
-78.8								
		154	-102.7	-159.1	46.9	-10.9	-363.1	
-82.9								
		156	-126.7	125.4	-3.3	14.6	-356.8	
71.4								
		68	109.4	180.8	6.6	-9.6	455.8	
88.3								
	Min	69	128.6	-134.9	7.8	9.5	412.6	
-83.1								
		154	-111.3	-171.1	12.7	-14.5	-396.5	
-91.9								

PROJECT TITLE :

		Company			Client			
		Author			File Name	S2_IV02_rev2.anl		
70.1			156	-131.6	114.6	-42.4	11.0	-385.9
83.2			68	99.2	168.2	-28.3	-13.1	423.0
-85.4	SLU7	Max	69	154.0	-122.1	49.2	13.1	507.8
-90.4			154	-118.3	-161.7	48.5	-11.0	-423.0
76.9			156	-145.5	123.8	-5.6	14.6	-416.3
95.3			68	124.9	183.3	4.7	-9.6	524.8
-89.7		Min	69	147.5	-133.2	10.5	9.6	479.6
-99.4			154	-126.9	-173.7	14.2	-14.7	-456.5
75.6			156	-150.3	113.0	-44.7	11.0	-445.3
90.1			68	114.7	170.7	-30.2	-13.1	492.1
-85.5	SLU8	Max	69	154.1	-123.5	47.6	13.1	509.2
-90.5			154	-118.8	-160.2	47.2	-11.0	-424.2
77.2			156	-145.6	125.2	-4.2	14.6	-417.5
95.5			68	125.4	181.9	6.1	-9.6	526.1
-89.9		Min	69	147.6	-134.6	8.9	9.6	481.0
-99.5			154	-127.3	-172.2	13.0	-14.7	-457.6
75.9			156	-150.5	114.4	-43.3	11.0	-446.6
90.3			68	115.2	169.2	-28.8	-13.1	493.4
-79.4	SLU9	Max	69	135.6	-128.2	43.2	13.1	445.3
-83.4			154	-103.7	-155.1	42.1	-10.9	-367.3
72.2			156	-127.3	129.7	-0.3	14.7	-361.1
89.0			68	110.5	177.0	11.8	-9.7	460.3
-83.7		Min	69	129.1	-139.3	4.5	9.5	417.2
-92.4			154	-112.3	-167.1	7.8	-14.6	-400.7
70.8			156	-132.1	118.8	-39.5	11.1	-390.1
83.8			68	100.3	164.3	-23.1	-13.2	427.6
-79.2	SLU10	Max	69	135.5	-126.7	44.8	13.1	443.9
-83.3			154	-103.2	-156.6	43.4	-11.0	-366.1
71.9			156	-127.1	128.3	-1.8	14.7	-359.8

PROJECT TITLE :

	Company			Client					
	Author			File Name	S2_IV02_rev2.anl				
88.8			68	110.0	178.4	10.4	-9.7	459.0	
-83.6		Min	69	128.9	-137.9	6.1	9.6	415.8	
-92.4			154	-111.8	-168.6	9.1	-14.6	-399.5	
70.6			156	-132.0	117.4	-40.9	11.1	-388.9	
83.6			68	99.7	165.8	-24.5	-13.2	426.3	
-86.1		SLU11	Max	69	154.6	-127.9	44.3	13.1	513.8
-91.0				154	-119.8	-156.2	42.3	-11.0	-428.3
77.9				156	-146.2	129.5	-1.2	14.8	-421.8
96.1				68	126.5	178.0	11.4	-9.7	530.7
-90.5			Min	69	148.1	-139.0	5.5	9.6	485.7
-100.0				154	-128.4	-168.2	8.1	-14.7	-461.7
76.6				156	-151.1	118.7	-40.3	11.2	-450.8
91.0				68	116.2	165.3	-23.5	-13.2	497.9
-86.0		SLU12	Max	69	154.5	-126.4	45.9	13.2	512.4
-90.9				154	-119.3	-157.7	43.6	-11.1	-427.2
77.7				156	-146.0	128.1	-2.6	14.8	-420.5
96.0				68	125.9	179.4	10.0	-9.7	529.3
-90.3			Min	69	148.0	-137.6	7.1	9.6	484.3
-100.0				154	-127.9	-169.7	9.4	-14.7	-460.6
76.3				156	-150.9	117.3	-41.8	11.2	-449.6
90.8				68	115.7	166.8	-24.9	-13.2	496.6
-79.3		SLU13	Max	69	135.5	-127.7	42.2	13.0	444.7
-83.1				154	-104.1	-155.0	43.4	-10.8	-366.4
72.1				156	-127.2	129.2	0.7	14.6	-360.4
88.8				68	110.9	176.8	10.5	-9.6	459.5
-83.6			Min	69	129.0	-138.8	3.5	9.4	416.6
-92.2				154	-112.6	-167.0	9.2	-14.5	-399.8
70.8				156	-132.1	118.4	-38.4	11.0	-389.4
83.7				68	100.7	164.2	-24.4	-13.1	426.8

PROJECT TITLE :

	Company			Client				
	Author			File Name	S2_IV02_rev2.anl			

-79.1	SLU14	Max	69	135.4	-126.3	43.8	13.0	443.3
-83.0			154	-103.6	-156.5	44.7	-10.8	-365.3
71.9			156	-127.0	127.8	-0.8	14.6	-359.1
88.7			68	110.4	178.3	9.0	-9.6	458.2
-83.5		Min	69	128.8	-137.4	5.1	9.4	415.2
-92.1			154	-112.1	-168.5	10.5	-14.5	-398.7
70.6			156	-131.9	117.0	-39.9	11.0	-388.2
83.5			68	100.1	165.7	-25.8	-13.1	425.5
-86.0	SLU15	Max	69	154.5	-127.4	43.3	13.0	513.2
-90.7			154	-120.1	-156.1	43.7	-10.9	-427.5
77.9			156	-146.1	129.1	-0.1	14.7	-421.1
96.0			68	126.9	177.8	10.0	-9.6	529.9
-90.4		Min	69	148.0	-138.6	4.5	9.5	485.0
-99.8			154	-128.7	-168.1	9.4	-14.6	-460.9
76.6			156	-151.0	118.3	-39.3	11.0	-450.1
90.8			68	116.6	165.2	-24.9	-13.1	497.2
-85.8	SLU16	Max	69	154.4	-126.0	44.9	13.1	511.8
-90.6			154	-119.7	-157.6	45.0	-11.0	-426.4
77.7			156	-146.0	127.7	-1.6	14.6	-419.9
95.8			68	126.3	179.3	8.6	-9.6	528.6
-90.2		Min	69	147.9	-137.1	6.1	9.5	483.6
-99.7			154	-128.2	-169.6	10.7	-14.6	-459.8
76.3			156	-150.9	116.9	-40.7	11.0	-448.9
90.6			68	116.1	166.7	-26.3	-13.1	495.9
-54.9	SLE-R1	Max	69	97.4	-83.6	45.5	9.9	319.7
-58.5			154	-72.3	-108.6	22.5	-8.3	-264.1
49.5			156	-91.1	85.3	-12.9	11.0	-259.2
61.9			68	77.2	124.3	17.2	-7.4	331.2
-58.1		Min	69	92.5	-91.9	16.8	7.3	298.9

PROJECT TITLE :

		Company			Client			
		Author			File Name	S2_IV02_rev2.anl		
-65.2			154	-78.7	-117.5	-2.8	-11.0	-288.8
48.5			156	-94.7	77.2	-41.9	8.3	-280.7
58.1			68	69.7	114.9	-8.6	-9.9	306.9
-55.0	SLE-R2	Max	69	97.5	-84.6	44.5	9.9	320.6
-58.5			154	-72.6	-107.6	21.7	-8.3	-264.8
49.7			156	-91.2	86.2	-11.9	11.0	-260.0
62.0			68	77.6	123.3	18.2	-7.4	332.0
-58.2		Min	69	92.6	-92.8	15.7	7.3	299.8
-65.2			154	-79.0	-116.5	-3.7	-11.0	-289.6
48.7			156	-94.8	78.2	-40.9	8.3	-281.5
58.2			68	70.0	114.0	-7.7	-9.9	307.8
-54.8	SLE-R3	Max	69	97.3	-83.2	44.5	9.8	319.1
-58.2			154	-72.7	-108.5	23.9	-8.2	-263.2
49.5			156	-91.1	84.8	-11.9	10.9	-258.5
61.8			68	77.6	124.2	15.9	-7.2	330.4
-58.0		Min	69	92.4	-91.4	15.8	7.2	298.2
-64.9			154	-79.0	-117.4	-1.5	-10.9	-288.0
48.5			156	-94.7	76.8	-40.9	8.2	-280.0
57.9			68	70.1	114.8	-10.0	-9.8	306.2
-54.9	SLE-R4	Max	69	97.4	-84.1	43.5	9.8	320.0
-58.3			154	-73.0	-107.5	23.0	-8.1	-264.0
49.7			156	-91.2	85.8	-10.9	10.9	-259.3
61.9			68	78.0	123.2	16.8	-7.2	331.3
-58.1		Min	69	92.5	-92.4	14.7	7.2	299.2
-65.0			154	-79.3	-116.4	-2.4	-10.9	-288.7
48.7			156	-94.8	77.7	-39.9	8.2	-280.9
58.0			68	70.4	113.8	-9.0	-9.8	307.0
-55.3	SLE-R5	Max	69	97.7	-87.2	41.6	9.9	323.3
-58.7			154	-73.6	-104.9	19.3	-8.2	-267.0

PROJECT TITLE :

	Company			Client				
	Author			File Name	S2_IV02_rev2.anl			
50.2			156	-91.6	88.8	-9.3	11.0	-262.4
62.4			68	78.6	120.6	20.8	-7.4	334.6
-58.5		Min	69	92.9	-95.5	12.8	7.2	302.5
-65.4			154	-79.9	-113.8	-6.0	-10.9	-291.8
49.2			156	-95.2	80.7	-38.2	8.3	-283.9
58.5			68	71.0	111.3	-5.1	-9.9	310.3
-55.2		SLE-R6 Max	69	97.6	-86.2	42.6	9.9	322.4
-58.6			154	-73.2	-105.9	20.2	-8.2	-266.3
50.0			156	-91.5	87.8	-10.2	11.0	-261.6
62.2			68	78.2	121.6	19.8	-7.4	333.7
-58.4		Min	69	92.8	-94.5	13.9	7.3	301.5
-65.3			154	-79.6	-114.8	-5.2	-11.0	-291.0
49.0			156	-95.1	79.8	-39.2	8.3	-283.1
58.4			68	70.7	112.3	-6.0	-9.9	309.5
-55.2		SLE-R7 Max	69	97.6	-86.7	40.6	9.8	322.7
-58.4			154	-73.9	-104.8	20.7	-8.1	-266.2
50.1			156	-91.5	88.3	-8.2	10.9	-261.7
62.2			68	79.0	120.5	19.4	-7.3	333.8
-58.4		Min	69	92.8	-95.0	11.8	7.1	301.9
-65.1			154	-80.2	-113.7	-4.7	-10.8	-291.0
49.1			156	-95.1	80.3	-37.2	8.2	-283.2
58.4			68	71.4	111.1	-6.4	-9.8	309.6
-55.1		SLE-R8 Max	69	97.5	-85.8	41.6	9.8	321.8
-58.4			154	-73.6	-105.8	21.5	-8.1	-265.4
50.0			156	-91.4	87.4	-9.2	10.9	-260.9
62.1			68	78.6	121.5	18.5	-7.3	332.9
-58.3		Min	69	92.7	-94.0	12.9	7.2	300.9
-65.1			154	-79.9	-114.7	-3.9	-10.8	-290.2
49.0			156	-95.0	79.4	-38.2	8.2	-282.4
			68	71.1	112.1	-7.4	-9.8	308.7

PROJECT TITLE :

	Company			Client				
	Author			File Name	S2_IV02_rev2.anl			

58.3									
-55.0	SLE-F1	Max	69	97.5	-85.2	43.0	9.8	321.2	
-58.5			154	-73.1	-106.7	21.6	-8.2	-265.1	
49.8			156	-91.3	86.8	-10.6	10.9	-260.5	
62.1			68	78.1	122.4	18.3	-7.3	332.5	
-58.2		Min	69	92.7	-93.4	14.3	7.2	300.4	
-65.2			154	-79.5	-115.6	-3.8	-10.9	-289.9	
48.8			156	-94.9	78.8	-39.6	8.3	-282.0	
58.2			68	70.5	113.0	-7.5	-9.9	308.3	
-56.3	SLE-QP1		69	94.6	-87.3	26.2	8.3	308.3	
-61.1			154	-76.8	-110.8	12.5	-9.3	-274.8	
49.1			156	-92.8	80.9	-22.6	9.3	-268.7	
59.7			68	75.0	117.2	1.7	-8.3	317.7	
-59.6	SLV-X1		69	60.1	-129.6	-38.5	6.5	286.4	
-34.8			154	-151.9	-26.9	-49.9	-7.2	-208.8	
79.3			156	-68.6	124.1	40.9	7.6	-235.1	
61.4			68	165.3	31.0	65.3	-6.9	265.9	
-85.7	SLV-X2		69	156.1	-102.0	26.8	9.7	550.5	
-93.5			154	-132.6	-71.6	-43.3	-10.7	-491.6	
76.3			156	-156.3	96.7	-21.7	10.3	-484.8	
90.4			68	128.0	75.5	56.1	-9.3	565.2	
-66.6	SLV-X3		69	96.1	-63.0	35.7	7.3	351.8	
-50.3			154	-154.2	-87.8	1.8	-8.1	-275.0	
77.9			156	-101.3	59.9	-31.3	8.2	-293.4	
68.8			68	164.3	92.4	11.7	-7.4	342.1	
-92.7	SLV-X4		69	192.1	-35.3	100.9	10.5	616.0	
-108.9			154	-135.0	-132.5	8.4	-11.6	-557.8	
74.9			156	-189.0	32.4	-93.9	10.8	-543.2	
			68	127.0	136.8	2.4	-9.8	641.4	

PROJECT TITLE :

	Company			Client			
	Author			File Name	S2_IV02_rev2.anl		

97.9							
-64.5	SLV-X5	69	73.8	-128.8	-34.8	6.7	335.3
-40.6		154	-162.5	-29.3	-50.4	-7.5	-252.9
83.3		156	-82.2	123.3	37.4	7.8	-278.6
66.6		68	175.8	33.3	65.7	-7.1	316.5
-90.6	SLV-X6	69	169.8	-101.1	30.4	10.0	599.4
-99.3		154	-143.3	-74.0	-43.9	-11.0	-535.7
80.3		156	-169.8	95.9	-25.1	10.5	-528.4
95.6		68	138.4	77.7	56.5	-9.5	615.8
-71.5	SLV-X7	69	109.8	-62.1	39.3	7.5	400.7
-56.0		154	-164.9	-90.1	1.3	-8.3	-319.1
81.8		156	-114.8	59.1	-34.8	8.4	-336.9
74.0		68	174.8	94.6	12.0	-7.5	392.6
-97.6	SLV-X8	69	205.8	-34.4	104.5	10.8	664.8
-114.7		154	-145.6	-134.8	7.9	-11.9	-601.9
78.8		156	-202.5	31.6	-97.3	11.0	-586.7
103.1		68	137.4	139.1	2.8	-9.9	691.9
-59.5	SLV-X9	69	60.0	-129.3	-39.3	6.4	285.9
-34.6		154	-152.2	-26.9	-48.8	-7.1	-208.1
79.3		156	-68.6	123.7	41.7	7.5	-234.5
61.2		68	165.7	30.9	64.2	-6.8	265.3
-85.6	SLV-X10	69	156.0	-101.6	25.9	9.6	550.0
-93.3		154	-132.9	-71.5	-42.2	-10.6	-490.9
76.3		156	-156.2	96.3	-20.8	10.2	-484.3
90.3		68	128.3	75.4	54.9	-9.2	564.6
-66.5	SLV-X11	69	96.0	-62.6	34.8	7.2	351.3
-50.0		154	-154.5	-87.7	3.0	-8.0	-274.3
77.9		156	-101.3	59.5	-30.5	8.1	-292.8

PROJECT TITLE :

	Company			Client			
	Author			File Name	S2_IV02_rev2.anl		
68.7		68	164.7	92.3	10.5	-7.3	341.4
-92.6	SLV-X12	69	192.0	-34.9	100.1	10.4	615.4
-108.7		154	-135.3	-132.4	9.5	-11.5	-557.1
74.8		156	-188.9	32.1	-93.0	10.7	-542.6
97.7		68	127.3	136.7	1.3	-9.7	640.7
-64.4	SLV-X13	69	73.7	-128.4	-35.7	6.6	334.8
-40.4		154	-162.8	-29.2	-49.3	-7.4	-252.2
83.3		156	-82.1	123.0	38.3	7.7	-278.1
66.4		68	176.1	33.2	64.6	-7.0	315.8
-90.5	SLV-X14	69	169.7	-100.7	29.6	9.9	598.9
-99.0		154	-143.6	-73.9	-42.8	-10.9	-535.0
80.3		156	-169.8	95.5	-24.3	10.4	-527.8
95.5		68	138.8	77.6	55.3	-9.4	615.1
-71.4	SLV-X15	69	109.7	-61.7	38.5	7.4	400.2
-55.8		154	-165.2	-90.1	2.4	-8.2	-318.4
81.8		156	-114.8	58.7	-33.9	8.3	-336.4
73.9		68	175.1	94.5	10.9	-7.4	392.0
-97.5	SLV-X16	69	205.7	-34.0	103.7	10.7	664.3
-114.5		154	-145.9	-134.7	9.0	-11.8	-601.2
78.8		156	-202.4	31.3	-96.5	10.9	-586.1
102.9		68	137.8	139.0	1.6	-9.8	691.3
-60.5	SLV-Y1	69	51.7	-197.8	-102.2	6.7	302.5
-37.4		154	-142.5	28.4	-107.9	-7.4	-230.5
80.0		156	-61.2	189.4	103.2	8.0	-254.5
62.8		68	153.4	-25.0	124.7	-7.3	281.9
-84.0	SLV-Y2	69	171.7	24.5	145.0	9.3	520.6
-88.8		154	-150.2	-174.5	64.5	-10.3	-451.2
		156	-170.1	-24.7	-137.5	9.7	-448.8

PROJECT TITLE :

	Company			Client			
	Author			File Name	S2_IV02_rev2.anl		
75.1		68	150.1	179.5	-54.2	-8.7	535.6
87.7							
	SLV-Y3	69	80.4	-189.5	-82.6	7.7	381.8
-68.3		154	-136.7	15.0	-106.0	-8.5	-315.4
-55.0		156	-87.5	181.2	84.5	8.8	-329.4
79.1		68	142.2	-11.7	121.9	-8.0	371.6
71.5							
	SLV-Y4	69	200.5	32.8	164.6	10.3	599.8
-91.8		154	-144.4	-187.9	66.5	-11.4	-536.0
-106.4		156	-196.4	-32.9	-156.3	10.5	-523.8
74.2		68	138.9	192.9	-56.9	-9.4	625.4
96.4							
	SLV-Y5	69	65.4	-196.9	-98.5	6.9	351.4
-65.4		154	-153.1	26.1	-108.5	-7.7	-274.6
-43.1		156	-74.7	188.7	99.8	8.2	-298.0
83.9		68	163.9	-22.7	125.1	-7.4	332.4
68.0							
	SLV-Y6	69	185.4	25.4	148.7	9.6	569.5
-88.9		154	-160.8	-176.8	63.9	-10.6	-495.3
-94.5		156	-183.6	-25.5	-140.9	9.9	-492.4
79.1		68	160.6	181.8	-53.8	-8.9	586.2
92.9							
	SLV-Y7	69	94.1	-188.6	-78.9	7.9	430.7
-73.2		154	-147.3	12.7	-106.5	-8.7	-359.5
-60.7		156	-101.0	180.4	81.0	9.0	-373.0
83.0		68	152.7	-9.4	122.3	-8.2	422.2
76.7							
	SLV-Y8	69	214.2	33.7	168.2	10.5	648.7
-96.7		154	-155.1	-190.2	65.9	-11.7	-580.1
-112.1		156	-209.9	-33.7	-159.7	10.7	-567.3
78.2		68	149.3	195.1	-56.6	-9.6	676.0
101.6							
	SLV-Y9	69	51.6	-197.4	-103.0	6.6	302.0
-60.4		154	-142.7	28.5	-106.8	-7.3	-229.8
-37.2							

PROJECT TITLE :

	Company			Client			
	Author			File Name	S2_IV02_rev2.anl		
80.0		156	-61.1	189.1	104.1	7.8	-253.9
62.7		68	153.8	-25.1	123.6	-7.2	281.2
-83.9	SLV-Y10	69	171.6	24.9	144.2	9.2	520.0
-88.6		154	-150.5	-174.4	65.6	-10.2	-450.5
75.1		156	-170.1	-25.1	-136.6	9.6	-448.3
87.6		68	150.4	179.4	-55.3	-8.6	535.0
-68.2	SLV-Y11	69	80.4	-189.1	-83.4	7.6	381.3
-54.8		154	-137.0	15.1	-104.8	-8.4	-314.7
79.1		156	-87.4	180.9	85.3	8.7	-328.8
71.4		68	142.5	-11.8	120.8	-7.9	371.0
-91.7	SLV-Y12	69	200.4	33.2	163.7	10.2	599.3
-106.2		154	-144.7	-187.8	67.6	-11.3	-535.3
74.2		156	-196.4	-33.3	-155.4	10.4	-523.2
96.3		68	139.2	192.7	-58.1	-9.3	624.8
-65.3	SLV-Y13	69	65.3	-196.5	-99.3	6.9	350.9
-42.9		154	-153.4	26.2	-107.4	-7.6	-273.9
83.9		156	-74.7	188.3	100.6	8.1	-297.5
67.9		68	164.2	-22.9	123.9	-7.3	331.8
-88.8	SLV-Y14	69	185.3	25.8	147.8	9.5	568.9
-94.3		154	-161.1	-176.7	65.0	-10.5	-494.6
79.1		156	-183.6	-25.8	-140.1	9.8	-491.8
92.8		68	160.9	181.7	-54.9	-8.8	585.5
-73.1	SLV-Y15	69	94.1	-188.2	-79.8	7.8	430.2
-60.5		154	-147.6	12.8	-105.4	-8.6	-358.8
83.0		156	-100.9	180.1	81.9	8.9	-372.4
76.6		68	153.0	-9.5	121.2	-8.1	421.6
-96.6	SLV-Y16	69	214.1	34.1	167.4	10.4	648.2
		154	-155.4	-190.1	67.0	-11.6	-579.5

PROJECT TITLE :

	Company			Client			
	Author			File Name	S2_IV02_rev2.anl		
-111.9		156	-209.9	-34.1	-158.8	10.6	-566.7
78.1		68	149.7	195.0	-57.7	-9.5	675.3
101.5							
	SLV-Z1	69	77.7	-120.9	-19.9	7.3	321.8
-63.1		154	-132.8	-39.9	-46.9	-8.1	-256.3
-48.6		156	-83.5	115.4	23.0	8.3	-271.7
73.7		68	140.1	43.9	61.7	-7.6	311.7
65.5							
	SLV-Z2	69	123.4	-118.1	-7.7	8.1	484.8
-79.3		154	-168.2	-47.6	-48.8	-9.0	-403.3
-67.9		156	-128.6	112.8	11.5	9.0	-416.9
86.8		68	174.9	51.5	62.9	-8.1	480.2
82.8							
	SLV-Z3	69	106.5	-112.6	-0.3	8.3	401.1
-70.9		154	-127.0	-53.3	-45.0	-9.1	-341.1
-66.2		156	-109.8	107.2	4.3	9.1	-346.6
72.8		68	128.8	57.3	58.9	-8.3	401.5
74.2							
	SLV-Z4	69	152.1	-109.8	11.8	9.1	564.0
-87.1		154	-162.4	-61.0	-46.8	-10.1	-488.2
-85.5		156	-154.9	104.6	-7.3	9.8	-491.8
85.9		68	163.7	64.8	60.1	-8.9	570.0
91.5							
	SLV-Z5	69	113.7	-54.2	54.3	8.1	387.2
-70.1		154	-135.1	-100.7	4.8	-9.0	-322.5
-64.1		156	-116.2	51.2	-49.2	8.8	-330.0
72.2		68	139.1	105.3	8.0	-8.0	387.9
72.9							
	SLV-Z6	69	159.4	-51.5	66.4	8.9	550.2
-86.3		154	-170.5	-108.5	2.9	-9.9	-469.5
-83.3		156	-161.3	48.6	-60.7	9.5	-475.2
85.4		68	173.9	112.8	9.2	-8.6	556.3
90.2							
	SLV-Z7	69	142.5	-45.9	73.8	9.1	466.5
-77.9							

PROJECT TITLE :

		Company			Client					
		Author			File Name	S2_IV02_rev2.anl				
-81.7			154	-129.3	-114.1	6.8	-10.0	-407.3		
71.3			156	-142.5	42.9	-68.0	9.7	-404.9		
81.6			68	127.8	118.6	5.2	-8.7	477.6		
-94.1		SLV-Z8	69	188.2	-43.2	86.0	9.9	629.4		
-100.9			154	-164.8	-121.9	4.9	-11.0	-554.4		
84.5			156	-187.6	40.3	-79.5	10.3	-550.1		
99.0			68	162.7	126.2	6.5	-9.3	646.1		
6	1	2	SLU1	Max	76	161.2	3.7	240.4	16.8	448.8
-77.2					142	-114.7	-139.2	-27.7	-14.3	-356.4
-86.7					144	-147.1	-1.4	-172.0	20.0	-345.3
67.1					75	112.2	161.4	78.0	-14.6	461.0
88.7				Min	76	152.2	-8.6	183.2	13.0	410.0
-82.2					142	-117.3	-150.9	-66.1	-18.3	-397.0
-95.4					144	-154.7	-13.6	-229.0	15.9	-381.9
64.6					75	108.2	148.4	39.7	-18.5	420.0
82.8										
-77.4			SLU2	Max	76	161.2	2.0	238.8	16.8	450.2
-86.6					142	-115.3	-138.1	-28.9	-14.3	-357.5
67.4					144	-147.1	0.3	-170.4	20.0	-346.6
88.9					75	112.8	160.3	79.2	-14.6	462.3
-82.4				Min	76	152.1	-10.3	181.6	13.0	411.4
-95.3					142	-117.9	-149.8	-67.3	-18.3	-398.0
64.9					144	-154.7	-11.9	-227.4	15.9	-383.2
82.9					75	108.8	147.3	40.9	-18.5	421.3
-82.6			SLU3	Max	76	172.2	5.2	246.3	17.1	513.5
-89.7					142	-134.9	-139.3	-31.7	-14.7	-410.9
74.3					144	-159.0	-3.1	-177.4	20.3	-403.0
94.7					75	133.4	161.7	81.5	-14.9	524.0
-87.6				Min	76	163.1	-7.1	189.0	13.3	474.7
-98.4					142	-137.5	-151.1	-70.1	-18.6	-451.4

PROJECT TITLE :

	Company			Client				
	Author			File Name	S2_IV02_rev2.anl			
71.8		144	-166.6	-15.2	-234.4	16.2	-439.6	
88.7		75	129.4	148.7	43.2	-18.8	483.1	
-82.8	SLU4	Max	76	172.1	3.5	244.6	17.1	514.9
-89.7			142	-135.5	-138.2	-32.9	-14.7	-411.9
74.6			144	-159.0	-1.4	-175.8	20.3	-404.4
94.8			75	134.0	160.6	82.8	-14.9	525.3
-87.8		Min	76	163.1	-8.8	187.4	13.3	476.2
-98.4			142	-138.1	-149.9	-71.3	-18.6	-452.5
72.1			144	-166.6	-13.5	-232.8	16.3	-440.9
88.9			75	130.0	147.6	44.5	-18.8	484.4
-77.1	SLU5	Max	76	161.0	3.8	238.9	16.7	447.7
-86.4			142	-114.9	-139.0	-26.3	-14.2	-355.2
67.1			144	-146.9	-1.5	-170.4	19.8	-344.3
88.6			75	112.4	161.2	76.5	-14.4	459.9
-82.1		Min	76	151.9	-8.5	181.6	12.8	409.0
-95.1			142	-117.4	-150.7	-64.7	-18.1	-395.8
64.6			144	-154.5	-13.6	-227.4	15.8	-380.9
82.6			75	108.4	148.1	38.2	-18.4	418.9
-77.2	SLU6	Max	76	161.0	2.1	237.2	16.7	449.2
-86.4			142	-115.5	-137.9	-27.5	-14.2	-356.3
67.4			144	-146.9	0.2	-168.8	19.8	-345.7
88.7			75	113.0	160.0	77.8	-14.4	461.2
-82.2		Min	76	151.9	-10.2	180.0	12.8	410.4
-95.1			142	-118.0	-149.6	-65.9	-18.1	-396.9
64.9			144	-154.5	-11.9	-225.8	15.8	-382.2
82.8			75	109.0	147.0	39.5	-18.4	420.2
-82.5	SLU7	Max	76	171.9	5.3	244.7	17.0	512.5
-89.5			142	-135.1	-139.2	-30.3	-14.5	-409.7
74.2			144	-158.8	-3.1	-175.8	20.2	-402.1

PROJECT TITLE :

MIDAS	Company			Client				
	Author			File Name	S2_IV02_rev2.anl			
94.5			75	133.6	161.5	80.1	-14.7	522.9
-87.5		Min	76	162.9	-7.0	187.4	13.2	473.7
-98.2			142	-137.6	-150.9	-68.7	-18.5	-450.3
71.7			144	-166.4	-15.2	-232.8	16.1	-438.6
88.6			75	129.6	148.5	41.8	-18.6	482.0
-82.6		SLU8 Max	76	171.9	3.6	243.0	17.0	513.9
-89.4			142	-135.7	-138.0	-31.5	-14.5	-410.8
74.5			144	-158.9	-1.4	-174.2	20.2	-403.4
94.6			75	134.2	160.4	81.3	-14.7	524.2
-87.6		Min	76	162.8	-8.7	185.8	13.2	475.1
-98.2			142	-138.2	-149.8	-69.8	-18.5	-451.4
72.0			144	-166.5	-13.5	-231.2	16.1	-439.9
88.7			75	130.2	147.4	43.0	-18.7	483.3
-77.8		SLU9 Max	76	161.1	-2.7	234.3	16.8	454.3
-86.6			142	-116.9	-135.0	-32.1	-14.3	-360.6
68.3			144	-147.2	4.9	-166.1	20.0	-350.4
89.3			75	114.7	157.2	82.6	-14.6	465.9
-82.8		Min	76	152.1	-15.0	177.1	13.0	415.5
-95.3			142	-119.5	-146.7	-70.5	-18.3	-401.2
65.7			144	-154.8	-7.2	-223.1	16.0	-386.9
83.4			75	110.7	144.2	44.3	-18.6	425.0
-77.7		SLU10 Max	76	161.2	-1.0	236.0	16.8	452.8
-86.6			142	-116.4	-136.1	-31.0	-14.3	-359.5
68.0			144	-147.2	3.2	-167.7	20.0	-349.1
89.1			75	114.0	158.3	81.4	-14.6	464.6
-82.7		Min	76	152.1	-13.3	178.7	13.0	414.1
-95.3			142	-118.9	-147.8	-69.3	-18.3	-400.1
65.5			144	-154.8	-8.9	-224.7	15.9	-385.6
83.2			75	110.0	145.3	43.1	-18.5	423.7

PROJECT TITLE :

	Company			Client				
	Author			File Name	S2_IV02_rev2.anl			

-83.2	SLU11	Max	76	172.0	-1.2	240.1	17.1	519.0
-89.7			142	-137.1	-135.1	-36.1	-14.7	-415.1
75.4			144	-159.2	3.3	-171.5	20.4	-408.1
95.2			75	135.9	157.6	86.2	-14.9	529.0
-88.2		Min	76	163.0	-13.5	182.9	13.3	480.3
-98.4			142	-139.7	-146.8	-74.5	-18.6	-455.7
72.9			144	-166.8	-8.8	-228.5	16.3	-444.6
89.3			75	131.9	144.5	47.9	-18.8	488.0
-83.1	SLU12	Max	76	172.1	0.5	241.8	17.1	517.6
-89.7			142	-136.6	-136.3	-34.9	-14.7	-414.0
75.1			144	-159.1	1.6	-173.1	20.4	-406.8
95.1			75	135.2	158.7	84.9	-14.9	527.7
-88.1		Min	76	163.0	-11.8	184.5	13.3	478.8
-98.4			142	-139.1	-148.0	-73.3	-18.6	-454.6
72.6			144	-166.7	-10.5	-230.1	16.3	-443.3
89.2			75	131.2	145.7	46.6	-18.8	486.8
-77.7	SLU13	Max	76	160.9	-2.6	232.7	16.7	453.3
-86.3			142	-117.1	-134.8	-30.7	-14.2	-359.5
68.2			144	-147.1	4.9	-164.5	19.9	-349.4
89.1			75	114.9	157.0	81.2	-14.5	464.8
-82.7		Min	76	151.8	-14.9	175.5	12.9	414.5
-95.0			142	-119.6	-146.5	-69.1	-18.1	-400.1
65.7			144	-154.7	-7.2	-221.5	15.8	-385.9
83.2			75	110.9	144.0	42.9	-18.4	423.9
-77.5	SLU14	Max	76	160.9	-0.9	234.4	16.7	451.8
-86.3			142	-116.5	-135.9	-29.5	-14.2	-358.4
67.9			144	-147.0	3.2	-166.1	19.9	-348.1
89.0			75	114.2	158.1	79.9	-14.5	463.5
-82.5		Min	76	151.9	-13.2	177.1	12.8	413.1

PROJECT TITLE :

	Company			Client				
	Author			File Name	S2_IV02_rev2.anl			
-95.0		142	-119.1	-147.6	-67.9	-18.1	-399.0	
65.4		144	-154.6	-8.9	-223.1	15.8	-384.6	
83.0		75	110.2	145.1	41.7	-18.4	422.6	
-83.1	SLU15	Max	76	171.8	-1.2	238.6	17.0	518.0
-89.4			142	-137.3	-135.0	-34.7	-14.5	-414.0
75.3			144	-159.0	3.3	-169.9	20.2	-407.1
95.1			75	136.1	157.3	84.7	-14.8	527.9
-88.1		Min	76	162.8	-13.4	181.3	13.2	479.2
-98.1			142	-139.8	-146.7	-73.1	-18.5	-454.5
72.8			144	-166.6	-8.9	-226.9	16.2	-443.7
89.1			75	132.1	144.3	46.5	-18.7	486.9
-82.9	SLU16	Max	76	171.9	0.6	240.2	17.0	516.6
-89.4			142	-136.7	-136.1	-33.5	-14.5	-412.9
75.0			144	-159.0	1.6	-171.5	20.2	-405.8
94.9			75	135.4	158.4	83.5	-14.8	526.6
-87.9		Min	76	162.8	-11.7	182.9	13.2	477.8
-98.1			142	-139.3	-147.8	-71.9	-18.5	-453.5
72.5			144	-166.6	-10.6	-228.5	16.1	-442.3
89.0			75	131.4	145.4	45.2	-18.7	485.7
-54.2	SLE-R1	Max	76	114.0	4.3	179.6	12.5	329.8
-60.1			142	-84.2	-94.2	-29.4	-10.6	-261.3
48.0			144	-104.2	-2.2	-128.6	14.7	-254.4
62.6			75	83.0	110.2	66.9	-10.8	337.4
-58.0		Min	76	107.3	-4.8	137.2	9.7	301.0
-66.5			142	-86.1	-102.9	-57.8	-13.6	-291.4
46.2			144	-109.8	-11.1	-170.8	11.7	-281.5
58.2			75	80.0	100.6	38.6	-13.7	307.1
-54.3	SLE-R2	Max	76	114.0	3.2	178.5	12.5	330.7
-60.1			142	-84.6	-93.5	-30.2	-10.6	-262.0

PROJECT TITLE :

	Company			Client				
	Author			File Name	S2_IV02_rev2.anl			
48.2		144	-104.2	-1.0	-127.5	14.7	-255.3	
62.7		75	83.4	109.5	67.8	-10.8	338.2	
-58.1		Min	76	107.3	-5.9	136.1	9.7	302.0
-66.5		142	-86.5	-102.1	-58.6	-13.6	-292.1	
46.4		144	-109.8	-10.0	-169.7	11.7	-282.4	
58.3		75	80.4	99.8	39.4	-13.7	307.9	
-54.1	SLE-R3	Max	76	113.8	4.4	178.0	12.4	328.7
-59.8		142	-84.4	-94.0	-28.0	-10.5	-260.2	
48.0		144	-104.0	-2.2	-127.0	14.6	-253.4	
62.5		75	83.2	110.0	65.5	-10.6	336.3	
-57.8		Min	76	107.1	-4.7	135.6	9.6	300.0
-66.3		142	-86.3	-102.7	-56.4	-13.4	-290.2	
46.1		144	-109.6	-11.2	-169.2	11.6	-280.5	
58.1		75	80.2	100.3	37.1	-13.5	306.0	
-54.2	SLE-R4	Max	76	113.8	3.3	176.9	12.4	329.7
-59.8		142	-84.8	-93.3	-28.8	-10.5	-260.9	
48.2		144	-104.0	-1.1	-125.9	14.6	-254.3	
62.6		75	83.6	109.2	66.3	-10.6	337.1	
-57.9		Min	76	107.1	-5.8	134.5	9.6	301.0
-66.2		142	-86.6	-102.0	-57.2	-13.4	-291.0	
46.3		144	-109.6	-10.0	-168.1	11.6	-281.4	
58.2		75	80.6	99.6	38.0	-13.6	306.8	
-54.6	SLE-R5	Max	76	113.9	0.0	175.5	12.5	333.4
-60.0		142	-85.7	-91.4	-32.4	-10.6	-264.1	
48.8		144	-104.3	2.1	-124.7	14.8	-257.8	
63.0		75	84.6	107.4	70.0	-10.8	340.7	
-58.4		Min	76	107.2	-9.1	133.1	9.7	304.7
-66.5		142	-87.6	-100.1	-60.8	-13.6	-294.2	
46.9		144	-109.9	-6.9	-166.9	11.7	-284.9	
		75	81.7	97.8	41.7	-13.7	310.4	

PROJECT TITLE :

	Company			Client				
	Author			File Name	S2_IV02_rev2.anl			

58.6									
-54.5	SLE-R6	Max	76	114.0	1.2	176.6	12.5	332.5	
-60.0			142	-85.3	-92.2	-31.6	-10.6	-263.4	
48.6			144	-104.3	1.0	-125.7	14.7	-256.9	
62.9			75	84.2	108.2	69.2	-10.8	339.8	
-58.3		Min	76	107.3	-7.9	134.2	9.7	303.8	
-66.5			142	-87.2	-100.8	-60.0	-13.6	-293.5	
46.7			144	-109.9	-8.0	-167.9	11.7	-284.0	
58.5			75	81.2	98.5	40.8	-13.7	309.5	
-54.5	SLE-R7	Max	76	113.7	0.1	174.0	12.4	332.4	
-59.8			142	-85.9	-91.2	-30.9	-10.5	-263.0	
48.7			144	-104.1	2.1	-123.1	14.6	-256.8	
62.8			75	84.8	107.2	68.6	-10.7	339.6	
-58.2		Min	76	107.0	-9.0	131.6	9.6	303.7	
-66.2			142	-87.7	-99.9	-59.4	-13.4	-293.1	
46.8			144	-109.7	-6.9	-165.3	11.6	-283.9	
58.4			75	81.9	97.6	40.2	-13.6	309.3	
-54.4	SLE-R8	Max	76	113.7	1.3	175.1	12.4	331.5	
-59.8			142	-85.5	-92.0	-30.1	-10.5	-262.3	
48.5			144	-104.1	0.9	-124.1	14.6	-255.9	
62.7			75	84.4	107.9	67.8	-10.7	338.7	
-58.1		Min	76	107.0	-7.8	132.6	9.6	302.7	
-66.2			142	-87.4	-100.7	-58.6	-13.4	-292.3	
46.6			144	-109.7	-8.1	-166.3	11.6	-283.0	
58.3			75	81.4	98.3	39.4	-13.6	308.4	
-54.4	SLE-F1	Max	76	113.9	2.2	176.8	12.5	331.1	
-59.9			142	-85.0	-92.7	-30.2	-10.6	-262.2	
48.4			144	-104.1	-0.0	-125.8	14.7	-255.6	
62.7			75	83.9	108.7	67.8	-10.7	338.5	

PROJECT TITLE :

	Company			Client				
	Author			File Name	S2_IV02_rev2.anl			
		Min	76	107.2	-6.9	134.4	9.6	302.4
-58.1			142	-86.9	-101.4	-58.6	-13.5	-292.2
-66.4			144	-109.8	-9.0	-168.0	11.7	-282.7
46.5			75	80.9	99.1	39.4	-13.6	308.2
58.3								
	SLE-QP1		76	109.9	-1.4	151.8	10.7	313.4
-55.8			142	-86.1	-96.5	-40.6	-11.7	-273.9
-62.5			144	-106.4	-5.3	-143.1	12.8	-266.0
47.1			75	82.6	103.2	49.8	-11.9	320.0
60.0								
	SLV-X1		76	69.7	-70.0	60.5	9.2	272.8
-70.3			142	-139.2	-30.3	-85.6	-9.6	-197.1
-47.0			144	-76.3	64.7	-54.9	11.1	-223.2
83.9			75	150.7	34.1	97.8	-10.6	253.4
69.1								
	SLV-X2		76	130.3	-18.8	158.5	12.7	549.4
-86.7			142	-156.4	-60.6	-101.0	-13.5	-471.6
-80.3			144	-135.4	12.5	-150.4	14.9	-481.3
88.5			75	156.6	65.5	110.7	-14.0	543.9
90.8								
	SLV-X3		76	99.2	10.1	150.9	10.0	331.5
-81.2			142	-145.9	-66.4	-61.1	-10.5	-253.9
-64.7			144	-103.6	-13.2	-145.0	12.1	-272.9
89.5			75	155.1	70.9	73.0	-11.7	317.7
81.0								
	SLV-X4		76	159.8	61.3	248.9	13.6	608.1
-97.5			142	-163.0	-96.7	-76.5	-14.4	-528.4
-98.0			144	-162.6	-65.4	-240.5	15.9	-531.0
94.0			75	161.0	102.3	85.9	-15.1	608.2
102.7								
	SLV-X5		76	77.9	-67.5	68.5	9.6	319.5
-74.3			142	-153.0	-31.7	-89.5	-10.1	-236.9
-49.6			144	-85.1	62.0	-62.5	11.5	-264.9
88.9			75	165.1	35.7	101.3	-11.0	299.2
73.5								

PROJECT TITLE :

	Company	Client					
	Author	File Name	S2_IV02_rev2.anl				
	SLV-X6	76	138.5	-16.3	166.5	13.1	596.2
-90.6		142	-170.2	-62.0	-104.9	-14.0	-511.4
-82.9		144	-144.2	9.8	-158.0	15.3	-523.0
93.4		75	170.9	67.1	114.2	-14.4	589.7
95.2							
	SLV-X7	76	107.4	12.6	158.9	10.4	378.2
-85.1		142	-159.7	-67.8	-65.0	-10.9	-293.7
-67.3		144	-112.3	-15.9	-152.6	12.5	-314.7
94.5		75	169.4	72.5	76.5	-12.0	363.5
85.4							
	SLV-X8	76	168.0	63.8	256.9	14.0	654.9
-101.5		142	-176.8	-98.1	-80.4	-14.8	-568.2
-100.6		144	-171.4	-68.1	-248.1	16.3	-572.8
99.0		75	175.3	103.9	89.4	-15.5	654.0
107.1							
	SLV-X9	76	69.5	-69.9	59.2	9.1	271.9
-70.2		142	-139.3	-30.1	-84.5	-9.5	-196.1
-46.7		144	-76.2	64.7	-53.6	11.0	-222.4
83.9		75	150.8	33.9	96.6	-10.5	252.5
69.0							
	SLV-X10	76	130.1	-18.8	157.2	12.6	548.6
-86.5		142	-156.5	-60.5	-99.8	-13.4	-470.6
-80.1		144	-135.2	12.4	-149.0	14.8	-480.4
88.4		75	156.7	65.3	109.5	-13.9	543.0
90.7							
	SLV-X11	76	99.0	10.2	149.6	9.9	330.6
-81.1		142	-146.0	-66.2	-59.9	-10.3	-252.9
-64.5		144	-103.4	-13.2	-143.6	12.0	-272.1
89.5		75	155.2	70.7	71.8	-11.5	316.8
80.9							
	SLV-X12	76	159.6	61.3	247.6	13.4	607.3
-97.4		142	-163.2	-96.6	-75.3	-14.3	-527.4
-97.8		144	-162.5	-65.4	-239.1	15.8	-530.2
94.0		75	161.1	102.1	84.7	-15.0	607.3
102.6							

PROJECT TITLE :

	Company	Client					
	Author	File Name	S2_IV02_rev2.anl				
-74.2	SLV-X13	76	77.8	-67.4	67.2	9.5	318.7
-49.4		142	-153.1	-31.5	-88.3	-10.0	-236.0
88.9		144	-85.0	62.0	-61.2	11.4	-264.1
73.4		75	165.2	35.5	100.1	-10.9	298.3
-90.5	SLV-X14	76	138.3	-16.2	165.2	13.0	595.3
-82.7		142	-170.3	-61.9	-103.7	-13.9	-510.5
93.4		144	-144.0	9.7	-156.7	15.2	-522.2
95.1		75	171.1	66.9	113.0	-14.3	588.8
-85.0	SLV-X15	76	107.3	12.7	157.6	10.3	377.4
-67.1		142	-159.8	-67.6	-63.8	-10.8	-292.8
94.4		144	-112.2	-15.9	-151.3	12.4	-313.9
85.3		75	169.6	72.3	75.3	-11.9	362.6
-101.3	SLV-X16	76	167.9	63.9	255.6	13.9	654.0
-100.4		142	-177.0	-98.0	-79.2	-14.7	-567.3
98.9		144	-171.3	-68.1	-246.8	16.2	-571.9
107.0		75	175.5	103.7	88.2	-15.4	653.1
-63.4	SLV-Y1	76	56.5	-145.5	-10.6	9.4	301.1
-38.0		142	-137.4	1.2	-119.6	-10.0	-226.9
79.0		144	-65.2	137.2	16.8	11.3	-255.5
62.8		75	147.6	2.2	131.3	-10.6	280.1
-99.6	SLV-Y2	76	154.9	121.5	290.7	12.3	496.8
-97.0		142	-159.7	-119.1	-37.9	-12.8	-416.2
97.6		144	-156.0	-122.3	-283.5	14.6	-421.3
102.5		75	162.3	124.8	48.5	-14.1	494.4
-68.3	SLV-Y3	76	74.7	-130.2	18.7	10.4	384.1
-48.0		142	-142.6	-7.9	-124.2	-11.2	-309.2
80.4		144	-82.9	121.6	-11.8	12.4	-332.9
		75	149.4	11.6	135.1	-11.6	367.2

PROJECT TITLE :

	Company			Client			
	Author			File Name	S2_IV02_rev2.anl		

69.3								
-104.4	SLV-Y4	76	173.0	136.8	320.1	13.3	579.8	
-107.0		142	-164.8	-128.2	-42.5	-14.0	-498.6	
98.9		144	-173.7	-138.0	-312.1	15.7	-498.7	
109.0		75	164.0	134.2	52.4	-15.1	581.6	
-67.4	SLV-Y5	76	64.7	-143.0	-2.7	9.8	347.9	
-40.6		142	-151.2	-0.2	-123.5	-10.5	-266.7	
84.0		144	-74.0	134.6	9.2	11.7	-297.2	
67.2		75	162.0	3.7	134.8	-11.0	325.9	
-103.5	SLV-Y6	76	163.1	124.0	298.7	12.7	543.5	
-99.6		142	-173.5	-120.5	-41.8	-13.2	-456.0	
102.6		144	-164.8	-125.0	-291.1	15.0	-463.0	
106.9		75	176.6	126.4	52.0	-14.4	540.2	
-72.3	SLV-Y7	76	82.9	-127.6	26.7	10.8	430.9	
-50.6		142	-156.4	-9.3	-128.1	-11.6	-349.1	
85.4		144	-91.7	118.9	-19.5	12.8	-374.7	
73.7		75	163.8	13.2	138.6	-12.0	413.0	
-108.4	SLV-Y8	76	181.3	139.3	328.1	13.7	626.5	
-109.6		142	-178.6	-129.6	-46.4	-14.4	-538.4	
103.9		144	-182.5	-140.6	-319.8	16.1	-540.5	
113.4		75	178.4	135.8	55.9	-15.5	627.4	
-63.3	SLV-Y9	76	56.3	-145.4	-12.0	9.3	300.3	
-37.7		142	-137.6	1.4	-118.4	-9.9	-225.9	
79.0		144	-65.1	137.2	18.1	11.1	-254.7	
62.7		75	147.8	2.0	130.1	-10.5	279.1	
-99.4	SLV-Y10	76	154.7	121.5	289.4	12.2	495.9	
-96.8		142	-159.8	-119.0	-36.7	-12.7	-415.3	
97.5		144	-155.9	-122.3	-282.2	14.4	-420.5	

PROJECT TITLE :

	Company			Client			
	Author			File Name	S2_IV02_rev2.anl		
102.4		75	162.4	124.6	47.3	-13.9	493.5
-68.2	SLV-Y11	76	74.5	-130.1	17.4	10.3	383.3
-47.7		142	-142.7	-7.7	-123.0	-11.1	-308.3
80.3		144	-82.8	121.5	-10.5	12.3	-332.1
69.2		75	149.5	11.4	133.9	-11.5	366.3
-104.3	SLV-Y12	76	172.9	136.9	318.8	13.2	578.9
-106.8		142	-164.9	-128.1	-41.3	-13.9	-497.6
98.9		144	-173.6	-138.0	-310.8	15.6	-497.9
108.9		75	164.2	134.1	51.2	-15.0	580.6
-67.2	SLV-Y13	76	64.5	-142.9	-4.0	9.7	347.0
-40.4		142	-151.3	-0.0	-122.3	-10.4	-265.8
83.9		144	-73.9	134.5	10.5	11.6	-296.4
67.1		75	162.1	3.6	133.6	-10.9	324.9
-103.4	SLV-Y14	76	162.9	124.0	297.4	12.6	542.7
-99.4		142	-173.6	-120.4	-40.6	-13.1	-455.1
102.5		144	-164.6	-125.0	-289.8	14.9	-462.2
106.8		75	176.8	126.2	50.8	-14.3	539.3
-72.1	SLV-Y15	76	82.7	-127.6	25.4	10.7	430.0
-50.4		142	-156.5	-9.2	-126.9	-11.5	-348.1
85.3		144	-91.6	118.9	-18.1	12.7	-373.8
73.6		75	163.9	13.0	137.4	-11.9	412.1
-108.3	SLV-Y16	76	181.1	139.4	326.7	13.6	625.7
-109.4		142	-178.7	-129.5	-45.2	-14.3	-537.5
103.9		144	-182.4	-140.7	-318.4	16.0	-539.6
113.3		75	178.6	135.6	54.7	-15.4	626.4
-71.4	SLV-Z1	76	81.4	-55.0	85.5	9.9	315.0
-55.6		142	-129.1	-39.3	-86.5	-10.5	-246.7
		144	-86.7	49.6	-79.4	11.9	-264.8

PROJECT TITLE :

	Company			Client			
	Author			File Name	S2_IV02_rev2.anl		
79.7		75	136.0	43.2	98.2	-11.4	301.6
71.6							
-84.6	SLV-Z2	76	108.7	-46.6	112.1	11.3	470.9
-64.3		142	-175.1	-43.9	-99.4	-12.0	-379.5
96.3		144	-116.0	40.6	-104.8	13.4	-404.0
86.3		75	183.9	48.5	109.9	-12.7	454.3
-76.3	SLV-Z3	76	99.5	-39.7	114.9	11.0	398.0
-65.6		142	-134.3	-48.4	-91.1	-11.6	-329.0
81.1		144	-104.5	33.9	-108.1	13.1	-342.2
78.1		75	137.7	52.7	102.1	-12.4	388.8
-89.5	SLV-Z4	76	126.9	-31.3	141.5	12.3	553.9
-74.3		142	-180.2	-53.0	-104.0	-13.1	-461.8
97.7		144	-133.8	24.9	-133.5	14.5	-481.4
92.8		75	185.6	57.9	113.8	-13.7	541.5
-82.3	SLV-Z5	76	110.9	25.1	175.9	10.8	373.7
-73.3		142	-135.8	-75.3	-62.0	-11.3	-303.5
85.3		144	-114.0	-28.3	-169.5	12.9	-314.5
83.5		75	140.4	80.0	73.4	-12.4	365.9
-95.5	SLV-Z6	76	138.2	33.5	202.5	12.2	529.6
-82.0		142	-181.8	-80.0	-74.9	-12.8	-436.3
101.9		144	-143.3	-37.3	-194.9	14.4	-453.7
98.2		75	188.3	85.3	85.1	-13.7	518.6
-87.2	SLV-Z7	76	129.0	40.4	205.3	11.8	456.7
-83.3		142	-140.9	-84.5	-66.6	-12.5	-385.8
86.6		144	-131.7	-44.0	-198.1	14.0	-392.0
90.0		75	142.1	89.5	77.3	-13.4	453.1
-100.4	SLV-Z8	76	156.4	48.8	231.9	13.2	612.6
-92.0		142	-186.9	-89.1	-79.5	-14.0	-518.6

PROJECT TITLE :

		Company			Client					
		Author			File Name	S2_IV02_rev2.anl				
					144	-161.0	-53.0	-223.5	15.5	-531.1
					103.2					
					75	190.0	94.7	88.9	-14.7	605.8
					104.7					
7	1	2	SLU1	Max	75	161.3	-7.5	220.3	16.3	449.0
					-81.9					
					144	-109.3	-160.1	-0.8	-13.7	-357.1
					-88.1					
					146	-147.1	10.2	-147.9	18.8	-347.5
					70.2					
					74	107.5	183.2	42.8	-13.5	458.0
					89.5					
				Min	75	152.9	-19.3	165.0	12.5	411.9
					-87.5					
					144	-113.3	-173.8	-37.3	-17.7	-396.2
					-96.8					
					146	-154.0	-1.5	-202.4	14.7	-382.7
					67.4					
					74	102.1	168.5	6.8	-17.4	419.2
					83.7					
			SLU2	Max	75	161.3	-9.1	218.7	16.3	450.5
					-82.1					
					144	-109.9	-158.8	-2.0	-13.7	-358.3
					-88.1					
					146	-147.2	11.9	-146.3	18.8	-348.8
					70.5					
					74	108.2	182.0	44.1	-13.5	459.4
					89.6					
				Min	75	152.9	-20.9	163.4	12.5	413.3
					-87.7					
					144	-113.9	-172.6	-38.5	-17.7	-397.4
					-96.8					
					146	-154.1	0.1	-200.9	14.7	-384.1
					67.7					
					74	102.7	167.3	8.1	-17.4	420.6
					83.8					
			SLU3	Max	75	174.4	-5.9	225.4	16.6	515.1
					-88.1					
					144	-129.0	-161.0	-3.2	-14.0	-413.1
					-92.2					
					146	-160.7	8.5	-152.4	19.0	-405.8
					77.4					
					74	127.7	184.3	44.7	-13.8	522.5
					95.9					
				Min	75	166.0	-17.7	170.1	12.8	477.9
					-93.7					
					144	-133.0	-174.7	-39.7	-18.0	-452.1
					-100.9					
					146	-167.7	-3.2	-207.0	15.0	-441.1
					74.6					
					74	122.3	169.5	8.8	-17.6	483.7
					90.0					
			SLU4	Max	75	174.4	-7.5	223.8	16.6	516.5
					-88.3					
					144	-129.5	-159.7	-4.4	-14.0	-414.2
					-92.2					
					146	-160.8	10.2	-150.9	19.0	-407.1
					77.7					

PROJECT TITLE :

	Company			Client				
	Author			File Name	S2_IV02_rev2.anl			
96.0			74	128.3	183.1	46.0	-13.8	523.8
-93.8		Min	75	166.0	-19.4	168.5	12.8	479.4
-100.9			144	-133.5	-173.5	-40.9	-18.0	-453.3
74.9			146	-167.8	-1.6	-205.5	15.0	-442.4
90.2			74	122.9	168.3	10.0	-17.6	485.0
-81.8		SLU5 Max	75	161.1	-7.3	218.8	16.2	448.1
-87.8			144	-109.5	-159.8	0.6	-13.6	-356.1
70.1			146	-146.9	10.2	-146.3	18.6	-346.5
89.3			74	107.8	183.0	41.4	-13.4	457.0
-87.3		Min	75	152.7	-19.2	163.5	12.4	410.9
-96.5			144	-113.5	-173.6	-35.9	-17.6	-395.1
67.3			146	-153.9	-1.6	-200.9	14.6	-381.8
83.5			74	102.3	168.2	5.4	-17.2	418.2
-81.9		SLU6 Max	75	161.1	-9.0	217.2	16.2	449.5
-87.8			144	-110.1	-158.6	-0.6	-13.6	-357.2
70.4			146	-147.0	11.8	-144.8	18.6	-347.9
89.5			74	108.4	181.8	42.7	-13.4	458.3
-87.5		Min	75	152.7	-20.8	161.9	12.4	412.4
-96.5			144	-114.1	-172.3	-37.1	-17.6	-396.3
67.6			146	-154.0	0.1	-199.4	14.6	-383.1
83.6			74	103.0	167.0	6.7	-17.3	419.5
-87.9		SLU7 Max	75	174.2	-5.8	223.9	16.4	514.1
-91.9			144	-129.2	-160.7	-1.8	-13.9	-412.0
77.3			146	-160.6	8.4	-150.9	18.9	-404.9
95.7			74	127.9	184.0	43.3	-13.6	521.4
-93.5		Min	75	165.8	-17.6	168.6	12.6	476.9
-100.7			144	-133.2	-174.5	-38.3	-17.9	-451.1
74.6			146	-167.5	-3.3	-205.5	14.9	-440.1
89.9			74	122.5	169.3	7.4	-17.5	482.6

PROJECT TITLE :

	Company			Client				
	Author			File Name	S2_IV02_rev2.anl			

-88.1	SLU8	Max	75	174.2	-7.4	222.3	16.4	515.6
-91.9			144	-129.7	-159.5	-3.1	-13.9	-413.1
77.6			146	-160.7	10.1	-149.4	18.9	-406.2
95.8			74	128.6	182.8	44.6	-13.6	522.8
-93.7		Min	75	165.8	-19.2	167.0	12.6	478.4
-100.7			144	-133.7	-173.2	-39.6	-17.9	-452.2
74.8			146	-167.6	-1.7	-203.9	14.9	-441.5
90.0			74	123.1	168.1	8.7	-17.5	484.0
-82.6	SLU9	Max	75	161.4	-13.6	214.2	16.3	454.7
-88.1			144	-111.5	-155.5	-5.3	-13.7	-361.5
71.2			146	-147.5	16.4	-142.1	18.8	-352.6
90.1			74	109.9	178.7	47.6	-13.6	463.2
-88.1		Min	75	153.0	-25.4	158.9	12.5	417.5
-96.8			144	-115.5	-169.2	-41.8	-17.7	-400.6
68.5			146	-154.4	4.6	-196.6	14.8	-387.9
84.2			74	104.5	164.0	11.6	-17.4	424.4
-82.4	SLU10	Max	75	161.4	-12.0	215.9	16.3	453.2
-88.1			144	-110.9	-156.7	-4.1	-13.7	-360.4
71.0			146	-147.4	14.7	-143.6	18.8	-351.3
89.9			74	109.3	179.9	46.3	-13.6	461.8
-88.0		Min	75	153.0	-23.8	160.6	12.5	416.1
-96.8			144	-114.9	-170.4	-40.6	-17.7	-399.5
68.2			146	-154.3	3.0	-198.2	14.8	-386.5
84.1			74	103.9	165.2	10.3	-17.4	423.0
-88.7	SLU11	Max	75	174.5	-12.0	219.3	16.6	520.8
-92.2			144	-131.2	-156.4	-7.7	-14.0	-417.5
78.5			146	-161.1	14.6	-146.7	19.1	-410.9
96.4			74	130.1	179.8	49.5	-13.8	527.6
-94.3		Min	75	166.1	-23.9	164.0	12.7	483.6

PROJECT TITLE :

		Company			Client				
		Author			File Name	S2_IV02_rev2.anl			
-100.9			144	-135.2	-170.1	-44.3	-18.0	-456.6	
75.7			146	-168.0	2.9	-201.2	15.1	-446.2	
90.6			74	124.7	165.0	13.6	-17.6	488.8	
		SLU12	Max	75	174.5	-10.4	221.0	16.6	519.3
-88.6			144	-130.6	-157.6	-6.5	-14.0	-416.3	
-92.2			146	-161.0	13.0	-148.2	19.1	-409.6	
78.2			74	129.5	181.0	48.3	-13.8	526.3	
96.3									
			Min	75	166.1	-22.2	165.7	12.7	482.1
-94.1			144	-134.6	-171.3	-43.0	-18.0	-455.4	
-100.9			146	-167.9	1.3	-202.8	15.0	-444.9	
75.4			74	124.1	166.2	12.3	-17.6	487.4	
90.5									
		SLU13	Max	75	161.2	-13.5	212.7	16.2	453.7
-82.4			144	-111.7	-155.3	-3.9	-13.6	-360.5	
-87.8			146	-147.3	16.3	-140.6	18.7	-351.7	
71.2			74	110.2	178.5	46.2	-13.4	462.1	
89.9									
			Min	75	152.8	-25.3	157.4	12.4	416.6
-88.0			144	-115.7	-169.0	-40.4	-17.5	-399.6	
-96.5			146	-154.3	4.5	-195.1	14.6	-386.9	
68.4			74	104.8	163.7	10.2	-17.3	423.3	
84.1									
		SLU14	Max	75	161.2	-11.9	214.3	16.2	452.3
-82.2			144	-111.1	-156.5	-2.7	-13.6	-359.3	
-87.8			146	-147.2	14.6	-142.1	18.7	-350.3	
70.9			74	109.6	179.7	44.9	-13.4	460.8	
89.7									
			Min	75	152.8	-23.7	159.0	12.4	415.1
-87.8			144	-115.1	-170.2	-39.2	-17.6	-398.4	
-96.5			146	-154.2	2.9	-196.7	14.6	-385.6	
68.1			74	104.1	164.9	9.0	-17.3	422.0	
83.9									
		SLU15	Max	75	174.3	-11.9	217.8	16.4	519.8
-88.6			144	-131.4	-156.2	-6.4	-13.9	-416.4	
-91.9									

PROJECT TITLE :

	Company			Client				
	Author			File Name	S2_IV02_rev2.anl			
78.4		146	-160.9	14.6	-145.1	18.9	-410.0	
96.3		74	130.4	179.5	48.2	-13.7	526.6	
-94.1		Min	75	165.9	-23.7	162.5	12.6	482.6
-100.7		144	-135.4	-169.9	-42.9	-17.8	-455.5	
75.6		146	-167.9	2.8	-199.7	14.9	-445.3	
90.4		74	124.9	164.7	12.2	-17.5	487.7	
-88.4	SLU16	Max	75	174.3	-10.3	219.4	16.4	518.3
-91.9		144	-130.8	-157.4	-5.2	-13.9	-415.3	
78.1		146	-160.9	12.9	-146.7	18.9	-408.7	
96.1		74	129.7	180.7	46.9	-13.7	525.2	
-94.0		Min	75	165.9	-22.1	164.1	12.6	481.1
-100.7		144	-134.8	-171.1	-41.7	-17.9	-454.3	
75.3		146	-167.8	1.2	-201.3	14.9	-443.9	
90.3		74	124.3	166.0	10.9	-17.5	486.4	
-57.7	SLE-R1	Max	75	114.4	-3.1	166.0	12.2	329.5
-61.2		144	-80.0	-108.9	-10.6	-10.2	-261.6	
50.1		146	-104.5	5.6	-112.1	13.9	-255.5	
63.1		74	79.2	125.6	42.2	-10.0	334.9	
-61.8		Min	75	108.2	-11.9	125.0	9.4	302.0
-67.7		144	-82.9	-119.0	-37.6	-13.2	-290.5	
48.0		146	-109.6	-3.1	-152.5	10.9	-281.6	
58.8		74	75.2	114.7	15.5	-12.9	306.1	
-57.8	SLE-R2	Max	75	114.4	-4.2	164.9	12.2	330.5
-61.2		144	-80.4	-108.1	-11.4	-10.2	-262.4	
50.3		146	-104.5	6.7	-111.1	13.9	-256.4	
63.2		74	79.6	124.8	43.0	-10.1	335.7	
-61.9		Min	75	108.2	-13.0	123.9	9.4	303.0
-67.7		144	-83.3	-118.2	-38.4	-13.2	-291.3	
48.2		146	-109.7	-2.0	-151.5	10.9	-282.5	
		74	75.6	113.9	16.4	-12.9	307.0	

PROJECT TITLE :

	Company			Client				
	Author			File Name	S2_IV02_rev2.anl			

58.9

	SLE-R3	Max	75	114.2	-3.0	164.4	12.1	328.6
-57.5			144	-80.2	-108.6	-9.2	-10.1	-260.5
-61.0			146	-104.3	5.5	-110.6	13.7	-254.5
50.0			74	79.4	125.3	40.8	-9.9	333.8
63.0								
		Min	75	108.0	-11.8	123.5	9.2	301.0
-61.6			144	-83.1	-118.8	-36.3	-13.0	-289.5
-67.4			146	-109.4	-3.1	-151.0	10.8	-280.7
48.0			74	75.4	114.4	14.2	-12.8	305.1
58.7								

	SLE-R4	Max	75	114.2	-4.1	163.3	12.1	329.6
-57.6			144	-80.5	-107.8	-10.0	-10.1	-261.3
-61.0			146	-104.4	6.6	-109.5	13.7	-255.4
50.2			74	79.8	124.5	41.7	-9.9	334.7
63.1								
		Min	75	108.0	-12.9	122.4	9.2	302.0
-61.8			144	-83.5	-118.0	-37.1	-13.0	-290.2
-67.4			146	-109.5	-2.1	-150.0	10.8	-281.5
48.2			74	75.8	113.6	15.0	-12.8	306.0
58.8								

	SLE-R5	Max	75	114.5	-7.2	161.9	12.2	333.3
-58.1			144	-81.4	-105.8	-13.6	-10.2	-264.5
-61.2			146	-104.7	9.7	-108.2	13.9	-258.9
50.8			74	80.8	122.6	45.4	-10.1	338.3
63.5								
		Min	75	108.3	-16.0	120.9	9.3	305.8
-62.2			144	-84.4	-116.0	-40.6	-13.2	-293.5
-67.7			146	-109.8	1.0	-148.7	10.9	-285.0
48.7			74	76.8	111.6	18.7	-12.9	309.5
59.2								

	SLE-R6	Max	75	114.5	-6.1	163.0	12.2	332.3
-58.0			144	-81.1	-106.6	-12.8	-10.2	-263.8
-61.2			146	-104.6	8.6	-109.3	13.9	-258.0
50.6			74	80.4	123.4	44.5	-10.1	337.4
63.4								

PROJECT TITLE :

	Company			Client				
	Author			File Name	S2_IV02_rev2.anl			
		Min	75	108.3	-14.9	122.0	9.4	304.8
-62.1			144	-84.0	-116.8	-39.8	-13.2	-292.7
-67.7			146	-109.8	-0.1	-149.7	10.9	-284.1
48.6			74	76.3	112.5	17.9	-12.9	308.6
59.1								
	SLE-R7	Max	75	114.3	-7.1	160.4	12.0	332.4
-57.9			144	-81.6	-105.6	-12.2	-10.1	-263.5
-61.0			146	-104.6	9.6	-106.7	13.8	-258.0
50.7			74	81.0	122.3	44.0	-10.0	337.2
63.4								
		Min	75	108.1	-15.9	119.4	9.2	304.8
-62.1			144	-84.6	-115.8	-39.3	-13.0	-292.4
-67.4			146	-109.7	0.9	-147.1	10.8	-284.1
48.7			74	77.0	111.4	17.4	-12.8	308.5
59.1								
	SLE-R8	Max	75	114.3	-6.0	161.5	12.0	331.4
-57.8			144	-81.2	-106.4	-11.4	-10.1	-262.7
-61.0			146	-104.5	8.5	-107.7	13.8	-257.1
50.5			74	80.6	123.1	43.2	-9.9	336.4
63.3								
		Min	75	108.1	-14.8	120.5	9.2	303.8
-62.0			144	-84.2	-116.6	-38.5	-13.0	-291.7
-67.4			146	-109.6	-0.2	-148.2	10.8	-283.2
48.5			74	76.6	112.2	16.5	-12.8	307.6
59.0								
	SLE-F1	Max	75	114.4	-5.1	163.2	12.1	330.9
-57.8			144	-80.8	-107.2	-11.4	-10.1	-262.5
-61.1			146	-104.5	7.6	-109.4	13.8	-256.7
50.4			74	80.1	124.0	43.1	-10.0	336.0
63.3								
		Min	75	108.2	-13.9	122.2	9.3	303.4
-61.9			144	-83.8	-117.4	-38.4	-13.1	-291.5
-67.6			146	-109.6	-1.1	-149.8	10.8	-282.8
48.4			74	76.1	113.0	16.4	-12.8	307.3
58.9								
	SLE-QP1		75	110.7	-8.5	139.0	10.4	314.0
-59.4								

PROJECT TITLE :

	Company			Client			
	Author			File Name	S2_IV02_rev2.anl		
-63.7		144	-82.5	-111.7	-21.3	-11.3	-273.8
49.0		146	-106.6	2.4	-126.0	12.0	-266.8
60.6		74	78.4	117.8	26.1	-11.1	318.5
-71.7	SLV-X1	75	73.7	-71.9	53.2	8.8	278.6
-45.8		144	-140.4	-39.6	-72.1	-9.3	-200.6
83.7		146	-79.0	67.3	-43.5	10.4	-227.3
68.1		74	150.7	42.8	80.3	-9.9	257.1
-91.5	SLV-X2	75	138.0	-23.2	146.3	12.2	554.1
-83.2		144	-152.3	-76.7	-79.1	-13.0	-475.6
89.5		146	-141.2	17.9	-133.4	13.9	-483.6
91.5		74	150.6	80.5	84.0	-13.1	546.6
-82.9	SLV-X3	75	103.9	5.7	142.0	9.8	336.8
-63.4		144	-145.9	-82.1	-41.8	-10.2	-256.8
89.1		146	-106.8	-8.5	-131.4	11.3	-276.9
79.6		74	153.7	86.5	49.1	-10.9	320.8
-102.7	SLV-X4	75	168.2	54.4	235.1	13.2	612.3
-100.8		144	-157.7	-119.2	-48.9	-13.9	-531.9
94.9		146	-169.0	-57.9	-221.3	14.9	-533.1
103.0		74	153.6	124.2	52.9	-14.1	610.2
-76.2	SLV-X5	75	83.3	-69.4	60.6	9.2	326.2
-49.2		144	-153.8	-41.7	-74.7	-9.7	-241.4
88.8		146	-89.0	64.6	-50.4	10.8	-269.5
72.8		74	164.3	45.0	82.5	-10.2	303.8
-96.0	SLV-X6	75	147.7	-20.7	153.7	12.6	601.7
-86.5		144	-165.6	-78.7	-81.8	-13.4	-516.4
94.5		146	-151.2	15.3	-140.3	14.3	-525.7
96.2		74	164.2	82.7	86.3	-13.4	593.2
	SLV-X7	75	113.6	8.2	149.4	10.1	384.4

PROJECT TITLE :

	Company			Client			
	Author			File Name	S2_IV02_rev2.anl		
-87.5		144	-159.2	-84.2	-44.5	-10.6	-297.6
-66.8		146	-116.8	-11.2	-138.3	11.7	-319.0
94.2		74	167.3	88.7	51.3	-11.3	367.4
84.2							
	SLV-X8	75	177.9	56.9	242.5	13.5	659.9
-107.3		144	-171.0	-121.3	-51.5	-14.3	-572.6
-104.2		146	-179.0	-60.5	-228.2	15.2	-575.2
99.9		74	167.2	126.4	55.1	-14.5	656.9
107.7							
	SLV-X9	75	73.5	-71.8	51.9	8.7	277.8
-71.5		144	-140.6	-39.4	-70.9	-9.2	-199.7
-45.6		146	-78.9	67.2	-42.3	10.3	-226.6
83.7		74	150.9	42.6	79.1	-9.8	256.3
68.0							
	SLV-X10	75	137.8	-23.1	145.0	12.1	553.3
-91.3		144	-152.4	-76.5	-77.9	-12.9	-474.7
-83.0		146	-141.1	17.8	-132.1	13.8	-482.8
89.4		74	150.8	80.3	82.9	-13.0	545.7
91.4							
	SLV-X11	75	103.7	5.8	140.8	9.7	336.0
-82.8		144	-146.0	-82.0	-40.7	-10.0	-255.9
-63.2		146	-106.7	-8.6	-130.1	11.2	-276.1
89.1		74	153.9	86.3	47.9	-10.8	320.0
79.4							
	SLV-X12	75	168.1	54.5	233.9	13.1	611.5
-102.6		144	-157.9	-119.0	-47.7	-13.8	-531.0
-100.6		146	-168.9	-58.0	-220.0	14.7	-532.3
94.8		74	153.8	124.0	51.7	-14.0	609.4
102.9							
	SLV-X13	75	83.2	-69.3	59.3	9.0	325.4
-76.1		144	-153.9	-41.5	-73.6	-9.6	-240.5
-48.9		146	-88.8	64.6	-49.2	10.6	-268.7
88.7		74	164.5	44.8	81.3	-10.1	302.9
72.6							

PROJECT TITLE :

	Company			Client			
	Author			File Name	S2_IV02_rev2.anl		
	SLV-X14	75	147.5	-20.6	152.4	12.4	600.9
-95.9		144	-165.8	-78.6	-80.6	-13.3	-515.5
-86.3		146	-151.0	15.2	-139.1	14.2	-525.0
94.5		74	164.4	82.5	85.1	-13.3	592.3
96.1							
	SLV-X15	75	113.4	8.3	148.1	10.0	383.6
-87.3		144	-159.4	-84.0	-43.4	-10.5	-296.7
-66.6		146	-116.6	-11.2	-137.1	11.6	-318.2
94.1		74	167.5	88.5	50.1	-11.2	366.6
84.1							
	SLV-X16	75	177.7	57.0	241.2	13.4	659.1
-107.1		144	-171.2	-121.1	-50.4	-14.2	-571.7
-104.0		146	-178.8	-60.6	-226.9	15.1	-574.5
99.9		74	167.4	126.2	53.9	-14.3	656.0
107.5							
	SLV-Y1	75	60.9	-145.4	-17.8	8.8	307.1
-65.4		144	-138.2	-3.0	-109.8	-9.6	-231.3
-38.3		146	-68.4	138.4	27.5	10.5	-259.3
79.5		74	147.1	5.0	118.0	-9.8	284.1
62.9							
	SLV-Y2	75	161.7	113.2	278.3	12.1	501.2
-103.0		144	-156.4	-144.7	-9.0	-12.5	-418.7
-97.1		146	-161.0	-114.3	-265.4	13.7	-424.3
97.4		74	157.2	150.6	14.0	-13.3	496.4
101.1							
	SLV-Y3	75	80.2	-130.8	10.1	9.8	389.8
-71.4		144	-141.8	-14.1	-111.9	-10.7	-313.8
-49.5		146	-87.0	123.6	0.6	11.6	-336.2
81.2		74	147.1	16.3	119.1	-10.7	371.0
70.0							
	SLV-Y4	75	181.0	127.9	306.2	13.1	583.8
-108.9		144	-159.9	-155.8	-11.1	-13.6	-501.2
-108.3		146	-179.7	-129.1	-292.3	14.7	-501.2
99.1		74	157.2	161.9	15.2	-14.2	583.2
108.2							

PROJECT TITLE :

	Company			Client			
	Author			File Name	S2_IV02_rev2.anl		
	SLV-Y5	75	70.6	-142.9	-10.5	9.2	354.7
-70.0		144	-151.6	-5.0	-112.5	-10.0	-272.0
-41.6		146	-78.3	135.8	20.6	10.9	-301.4
84.5		74	160.7	7.2	120.2	-10.1	330.8
67.6							
	SLV-Y6	75	171.3	115.7	285.6	12.5	548.7
-107.5		144	-169.7	-146.8	-11.7	-12.9	-459.4
-100.5		146	-171.0	-116.9	-272.3	14.0	-466.4
102.5		74	170.8	152.9	16.2	-13.6	543.0
105.8							
	SLV-Y7	75	89.9	-128.3	17.5	10.2	437.3
-75.9		144	-155.1	-16.2	-114.6	-11.1	-354.5
-52.9		146	-97.0	121.0	-6.3	11.9	-378.3
86.2		74	160.7	18.5	121.3	-11.1	417.6
74.7							
	SLV-Y8	75	190.7	130.3	313.6	13.5	631.4
-113.5		144	-173.3	-157.9	-13.8	-14.0	-542.0
-111.7		146	-189.6	-131.7	-299.3	15.1	-543.3
104.2		74	170.8	164.2	17.4	-14.6	629.9
112.9							
	SLV-Y9	75	60.7	-145.3	-19.1	8.7	306.3
-65.3		144	-138.4	-2.8	-108.6	-9.4	-230.4
-38.1		146	-68.2	138.4	28.8	10.4	-258.5
79.4		74	147.3	4.8	116.8	-9.7	283.3
62.8							
	SLV-Y10	75	161.5	113.3	277.0	12.0	500.4
-102.9		144	-156.5	-144.5	-7.9	-12.4	-417.8
-96.9		146	-160.9	-114.3	-264.1	13.6	-423.5
97.3		74	157.4	150.4	12.9	-13.2	495.6
101.0							
	SLV-Y11	75	80.1	-130.7	8.8	9.7	389.0
-71.2		144	-141.9	-13.9	-110.7	-10.6	-312.9
-49.3		146	-86.9	123.6	1.8	11.5	-335.4
81.1		74	147.3	16.1	118.0	-10.6	370.1
69.8							

PROJECT TITLE :

	Company	Client					
	Author	File Name	S2_IV02_rev2.anl				
-108.8	SLV-Y12	75	180.8	128.0	304.9	13.0	583.0
-108.1		144	-160.1	-155.7	-10.0	-13.5	-500.3
99.1		146	-179.6	-129.1	-291.1	14.6	-500.4
108.0		74	157.4	161.7	14.0	-14.1	582.4
-69.8	SLV-Y13	75	70.4	-142.8	-11.7	9.1	353.9
-41.4		144	-151.7	-4.9	-111.3	-9.9	-271.1
84.5		146	-78.2	135.7	21.9	10.8	-300.6
67.5		74	160.9	7.0	119.0	-10.0	329.9
-107.4	SLV-Y14	75	171.2	115.8	284.4	12.4	547.9
-100.3		144	-169.9	-146.6	-10.5	-12.8	-458.5
102.4		146	-170.8	-117.0	-271.0	13.9	-465.7
105.7		74	171.0	152.7	15.1	-13.5	542.2
-75.8	SLV-Y15	75	89.7	-128.2	16.2	10.1	436.5
-52.6		144	-155.3	-16.0	-113.4	-11.0	-353.6
86.2		146	-96.8	120.9	-5.1	11.8	-377.5
74.5		74	160.9	18.3	120.2	-11.0	416.7
-113.4	SLV-Y16	75	190.5	130.4	312.3	13.4	630.6
-111.5		144	-173.4	-157.7	-12.6	-13.9	-541.1
104.1		146	-189.5	-131.8	-298.0	15.0	-542.5
112.7		74	171.0	164.0	16.2	-14.5	629.0
-73.3	SLV-Z1	75	84.9	-57.7	77.2	9.5	319.5
-55.0		144	-129.0	-50.1	-71.4	-10.1	-249.3
79.9		146	-89.2	53.0	-66.9	11.2	-267.9
70.8		74	134.8	53.4	79.0	-10.6	304.0
-88.4	SLV-Z2	75	117.1	-49.5	101.8	10.8	478.1
-66.2		144	-173.5	-57.1	-80.3	-11.5	-385.2
96.7		146	-122.3	44.3	-90.0	12.4	-408.3
		74	180.1	60.8	86.4	-11.7	459.4

PROJECT TITLE :

	Company			Client			
	Author			File Name	S2_IV02_rev2.anl		

86.5										
-79.2		SLV-Z3	75	104.2	-43.1	105.1	10.6	402.2		
-66.2			144	-132.5	-61.3	-73.5	-11.2	-331.8		
81.6			146	-107.9	38.2	-93.9	12.2	-344.8		
77.9			74	134.8	64.7	80.1	-11.6	390.9		
-94.4		SLV-Z4	75	136.4	-34.9	129.7	11.8	560.8		
-77.4			144	-177.0	-68.2	-82.4	-12.6	-467.7		
98.4			146	-141.0	29.5	-116.9	13.5	-485.2		
93.5			74	180.1	72.1	87.5	-12.7	546.3		
-84.6		SLV-Z5	75	115.1	19.8	166.0	10.5	377.7		
-72.6			144	-134.4	-92.7	-41.2	-11.0	-305.5		
85.2			146	-117.0	-22.8	-154.8	12.1	-317.4		
82.3			74	137.8	97.1	47.8	-11.7	367.7		
-99.7		SLV-Z6	75	147.4	28.1	190.6	11.8	536.3		
-83.8			144	-178.9	-99.6	-50.1	-12.4	-441.4		
102.1			146	-150.1	-31.5	-177.9	13.4	-457.8		
97.9			74	183.1	104.5	55.2	-12.8	523.1		
-90.5		SLV-Z7	75	134.4	34.5	193.9	11.5	460.4		
-83.8			144	-138.0	-103.8	-43.3	-12.1	-388.0		
87.0			146	-135.7	-37.6	-181.7	13.2	-394.3		
89.3			74	137.8	108.4	49.0	-12.6	454.6		
-105.6		SLV-Z8	75	166.7	42.7	218.5	12.8	619.0		
-95.0			144	-182.5	-110.7	-52.2	-13.5	-523.9		
103.8			146	-168.8	-46.3	-204.8	14.4	-534.7		
105.0			74	183.1	115.8	56.3	-13.7	610.0		
8	1	2	SLU1	Max	192	195.6	-111.2	400.2	49.6	260.1
-49.4					194	-150.8	183.6	-594.2	-34.6	-120.5
-26.2					46	-206.8	70.9	-385.1	32.4	-142.8
50.2										

PROJECT TITLE :

	Company			Client					
	Author			File Name	S2_IV02_rev2.anl				
13.6			47	172.4	-117.2	673.3	-42.2	232.4	
-50.9		Min	192	187.8	-122.9	378.0	46.6	237.6	
-32.7			194	-153.6	166.0	-642.6	-37.0	-148.5	
47.0			46	-212.9	62.4	-407.3	30.2	-164.8	
10.0			47	167.8	-131.7	624.9	-45.1	202.9	
-49.3		SLU2	Max	192	196.0	-111.8	401.0	49.8	260.8
-26.1			194	-151.0	184.9	-596.6	-34.6	-121.1	
50.0			46	-207.2	71.3	-385.9	32.5	-143.3	
13.4			47	172.6	-118.1	675.7	-42.3	233.1	
-50.8			Min	192	188.2	-123.5	378.8	46.7	238.3
-32.6			194	-153.8	167.2	-645.0	-37.0	-149.1	
46.7			46	-213.3	62.8	-408.1	30.2	-165.3	
9.8			47	168.0	-132.6	627.3	-45.2	203.6	
-45.0		SLU3	Max	192	185.1	-109.6	417.2	50.8	277.1
-41.7			194	-136.7	178.2	-604.6	-35.9	-163.3	
46.0			46	-188.4	69.8	-404.2	33.9	-169.5	
27.0			47	150.4	-112.2	685.8	-43.5	268.9	
-46.5			Min	192	177.3	-121.3	395.0	47.8	254.6
-48.1			194	-139.5	160.5	-653.0	-38.3	-191.3	
42.8			46	-194.5	61.2	-426.4	31.7	-191.5	
23.4			47	145.8	-126.7	637.4	-46.4	239.4	
-44.8		SLU4	Max	192	185.5	-110.2	418.0	51.0	277.8
-41.5			194	-136.9	179.4	-607.0	-36.0	-163.8	
45.8			46	-188.8	70.1	-405.0	34.0	-170.0	
26.9			47	150.5	-113.2	688.3	-43.7	269.6	
-46.3			Min	192	177.7	-121.9	395.8	47.9	255.3
-48.0			194	-139.7	161.8	-655.4	-38.4	-191.8	
42.5			46	-194.9	61.6	-427.2	31.7	-192.1	
23.3			47	146.0	-127.7	639.9	-46.6	240.1	

PROJECT TITLE :

	Company			Client				
	Author			File Name	S2_IV02_rev2.anl			

-49.5	SLU5	Max	192	195.2	-110.7	399.5	49.5	259.4
-26.2			194	-150.7	182.9	-592.4	-34.5	-119.8
50.3			46	-206.4	70.6	-384.4	32.3	-142.1
13.7			47	172.3	-116.5	671.5	-42.1	231.6
-51.0		Min	192	187.4	-122.4	377.2	46.4	236.9
-32.6			194	-153.6	165.2	-640.8	-36.9	-147.8
47.1			46	-212.5	62.1	-406.6	30.1	-164.2
10.1			47	167.8	-131.0	623.1	-45.0	202.1
-49.3	SLU6	Max	192	195.6	-111.3	400.3	49.6	260.1
-26.1			194	-150.9	184.1	-594.8	-34.6	-120.4
50.1			46	-206.8	70.9	-385.2	32.4	-142.7
13.5			47	172.5	-117.5	673.9	-42.2	232.3
-50.8		Min	192	187.8	-123.0	378.0	46.6	237.6
-32.5			194	-153.7	166.4	-643.2	-37.0	-148.4
46.9			46	-212.9	62.4	-407.4	30.2	-164.7
9.9			47	167.9	-132.0	625.5	-45.1	202.8
-45.0	SLU7	Max	192	184.7	-109.1	416.5	50.7	276.4
-41.6			194	-136.6	177.4	-602.8	-35.9	-162.6
46.1			46	-188.0	69.4	-403.5	33.8	-168.9
27.1			47	150.3	-111.6	684.0	-43.4	268.1
-46.5		Min	192	176.9	-120.8	394.2	47.7	253.9
-48.1			194	-139.5	159.7	-651.2	-38.2	-190.6
42.9			46	-194.1	60.9	-425.7	31.6	-190.9
23.5			47	145.8	-126.1	635.6	-46.3	238.6
-44.8	SLU8	Max	192	185.1	-109.7	417.3	50.9	277.0
-41.5			194	-136.8	178.7	-605.2	-35.9	-163.1
45.9			46	-188.4	69.8	-404.3	33.9	-169.4
26.9			47	150.5	-112.5	686.4	-43.5	268.8
-46.4		Min	192	177.3	-121.4	395.0	47.8	254.6

PROJECT TITLE :

		Company			Client				
		Author			File Name	S2_IV02_rev2.anl			
-48.0			194	-139.6	161.0	-653.6	-38.3	-191.1	
42.7			46	-194.5	61.3	-426.5	31.7	-191.5	
23.3			47	145.9	-127.0	638.0	-46.5	239.3	
-48.8		SLU9	Max	192	197.1	-113.6	403.2	50.2	262.7
-25.8				194	-151.4	188.2	-603.2	-34.9	-122.8
49.4				46	-208.2	72.3	-388.2	32.7	-144.8
13.0				47	172.9	-120.8	682.4	-42.7	235.1
-50.3			Min	192	189.2	-125.2	381.0	47.1	240.2
-32.3				194	-154.2	170.5	-651.7	-37.3	-150.8
46.1				46	-214.3	63.8	-410.4	30.4	-166.9
9.4				47	168.4	-135.3	634.0	-45.6	205.7
-49.0		SLU10	Max	192	196.7	-112.9	402.4	50.0	262.0
-25.9				194	-151.2	187.0	-600.8	-34.8	-122.2
49.6				46	-207.8	71.9	-387.4	32.6	-144.3
13.2				47	172.8	-119.8	680.0	-42.5	234.4
-50.5			Min	192	188.8	-124.6	380.2	47.0	239.5
-32.4				194	-154.0	169.3	-649.3	-37.2	-150.2
46.4				46	-213.9	63.4	-409.6	30.4	-166.3
9.6				47	168.2	-134.3	631.6	-45.4	205.0
-44.4		SLU11	Max	192	186.6	-111.9	420.2	51.4	279.7
-41.2				194	-137.3	182.8	-613.7	-36.3	-165.5
45.2				46	-189.8	71.2	-407.3	34.2	-171.6
26.4				47	150.9	-115.8	695.0	-44.0	271.6
-45.9			Min	192	178.7	-123.6	398.0	48.3	257.2
-47.7				194	-140.1	165.1	-662.1	-38.6	-193.5
41.9				46	-195.9	62.7	-429.5	31.9	-193.6
22.8				47	146.4	-130.3	646.6	-46.9	242.1
-44.5		SLU12	Max	192	186.2	-111.3	419.4	51.2	279.0
-41.4				194	-137.1	181.6	-611.2	-36.2	-165.0

PROJECT TITLE :

	Company			Client				
	Author			File Name	S2_IV02_rev2.anl			
45.4			46	-189.4	70.8	-406.5	34.1	-171.0
26.6			47	150.8	-114.8	692.5	-43.9	270.9
-46.0		Min	192	178.3	-123.0	397.2	48.2	256.5
-47.8			194	-139.9	163.9	-659.7	-38.6	-193.0
42.2			46	-195.5	62.3	-428.7	31.9	-193.1
23.0			47	146.2	-129.4	644.1	-46.8	241.4
-48.8		SLU13 Max	192	196.7	-113.1	402.5	50.0	262.0
-25.7			194	-151.3	187.4	-601.4	-34.8	-122.1
49.5			46	-207.8	72.0	-387.5	32.6	-144.2
13.0			47	172.9	-120.1	680.6	-42.6	234.3
-50.3		Min	192	188.8	-124.8	380.3	47.0	239.5
-32.2			194	-154.1	169.7	-649.8	-37.2	-150.1
46.3			46	-213.9	63.5	-409.7	30.4	-166.3
9.4			47	168.3	-134.6	632.2	-45.5	204.8
-49.0		SLU14 Max	192	196.3	-112.4	401.7	49.9	261.3
-25.9			194	-151.1	186.2	-599.0	-34.7	-121.5
49.7			46	-207.4	71.6	-386.7	32.5	-143.7
13.2			47	172.7	-119.1	678.1	-42.4	233.6
-50.5		Min	192	188.4	-124.1	379.5	46.8	238.8
-32.3			194	-154.0	168.5	-647.4	-37.1	-149.5
46.5			46	-213.5	63.1	-408.9	30.3	-165.7
9.6			47	168.2	-133.7	629.7	-45.3	204.1
-44.4		SLU15 Max	192	186.2	-111.5	419.5	51.3	278.9
-41.2			194	-137.2	182.0	-611.8	-36.2	-164.8
45.3			46	-189.4	70.8	-406.6	34.1	-171.0
26.4			47	150.9	-115.2	693.1	-43.9	270.8
-45.9		Min	192	178.3	-123.1	397.3	48.2	256.5
-47.6			194	-140.0	164.3	-660.2	-38.6	-192.8
42.0			46	-195.5	62.3	-428.8	31.9	-193.0
			47	146.3	-129.7	644.7	-46.8	241.3

PROJECT TITLE :

	Company			Client				
	Author			File Name	S2_IV02_rev2.anl			

22.8

	SLU16	Max	192	185.8	-110.8	418.7	51.1	278.3
-44.6			194	-137.0	180.8	-609.4	-36.1	-164.3
-41.3			46	-189.0	70.4	-405.8	34.0	-170.4
45.5			47	150.7	-114.2	690.7	-43.8	270.1
26.6								
		Min	192	177.9	-122.5	396.5	48.1	255.8
-46.1			194	-139.9	163.1	-657.8	-38.5	-192.3
-47.8			46	-195.1	61.9	-428.0	31.8	-192.5
42.3			47	146.1	-128.7	642.3	-46.7	240.6
23.0								

	SLE-R1	Max	192	134.5	-77.2	288.9	35.3	187.9
-31.5			194	-99.8	129.2	-422.5	-24.8	-98.0
-21.8			46	-139.5	49.6	-277.2	23.5	-108.4
31.5			47	112.5	-82.2	481.2	-30.1	175.6
12.3								
		Min	192	128.7	-85.8	272.4	33.1	171.3
-32.6			194	-101.9	116.1	-458.4	-26.6	-118.8
-26.6			46	-144.0	43.3	-293.6	21.8	-124.7
29.1			47	109.1	-93.0	445.4	-32.2	153.8
9.6								

	SLE-R2	Max	192	134.8	-77.6	289.4	35.4	188.4
-31.4			194	-99.9	130.0	-424.1	-24.9	-98.4
-21.7			46	-139.8	49.8	-277.7	23.5	-108.7
31.4			47	112.6	-82.9	482.9	-30.2	176.1
12.2								
		Min	192	129.0	-86.2	273.0	33.2	171.7
-32.5			194	-102.0	116.9	-460.0	-26.6	-119.1
-26.5			46	-144.3	43.5	-294.2	21.9	-125.0
29.0			47	109.2	-93.6	447.0	-32.3	154.3
9.5								

	SLE-R3	Max	192	134.1	-76.7	288.2	35.2	187.2
-31.5			194	-99.7	128.4	-420.7	-24.7	-97.3
-21.7			46	-139.1	49.2	-276.4	23.4	-107.7
31.6			47	112.4	-81.6	479.4	-30.0	174.8
12.3								

PROJECT TITLE :

	Company			Client				
	Author			File Name	S2_IV02_rev2.anl			
		Min	192	128.3	-85.3	271.7	33.0	170.6
-32.7			194	-101.8	115.3	-456.5	-26.5	-118.1
-26.5			46	-143.6	42.9	-292.9	21.7	-124.1
29.2			47	109.0	-92.3	443.5	-32.1	153.0
9.7								
	SLE-R4	Max	192	134.4	-77.1	288.7	35.3	187.7
-31.4			194	-99.8	129.2	-422.3	-24.8	-97.7
-21.7			46	-139.4	49.5	-277.0	23.4	-108.1
31.5			47	112.5	-82.2	481.0	-30.1	175.3
12.2								
		Min	192	128.6	-85.8	272.3	33.1	171.0
-32.6			194	-101.9	116.1	-458.1	-26.5	-118.4
-26.5			46	-143.9	43.2	-293.4	21.8	-124.4
29.1			47	109.1	-93.0	445.1	-32.2	153.5
9.5								
	SLE-R5	Max	192	135.5	-78.8	290.9	35.7	189.7
-31.1			194	-100.2	132.3	-428.5	-25.0	-99.5
-21.5			46	-140.4	50.5	-279.3	23.7	-109.8
31.0			47	112.8	-84.6	487.3	-30.4	177.4
11.9								
		Min	192	129.7	-87.4	274.5	33.4	173.0
-32.2			194	-102.3	119.1	-464.4	-26.8	-120.3
-26.3			46	-145.0	44.2	-295.7	22.0	-126.1
28.6			47	109.5	-95.4	451.5	-32.6	155.6
9.2								
	SLE-R6	Max	192	135.2	-78.3	290.4	35.6	189.2
-31.2			194	-100.1	131.4	-426.9	-25.0	-99.1
-21.6			46	-140.2	50.3	-278.7	23.6	-109.4
31.1			47	112.7	-84.0	485.7	-30.3	177.0
12.0								
		Min	192	129.4	-87.0	273.9	33.3	172.5
-32.3			194	-102.2	118.3	-462.8	-26.7	-119.9
-26.4			46	-144.7	44.0	-295.2	21.9	-125.7
28.7			47	109.4	-94.7	449.8	-32.5	155.2
9.3								
	SLE-R7	Max	192	135.1	-78.3	290.2	35.6	188.9
-31.1								

PROJECT TITLE :

	Company			Client				
	Author			File Name	S2_IV02_rev2.anl			
-21.5		194	-100.1	131.5	-426.7	-24.9	-98.8	
31.1		46	-140.1	50.2	-278.5	23.6	-109.1	
11.9		47	112.8	-84.0	485.5	-30.3	176.6	
-32.3	Min	192	129.3	-86.9	273.8	33.3	172.3	
-26.2		194	-102.2	118.4	-462.5	-26.7	-119.6	
28.7		46	-144.6	43.9	-295.0	21.9	-125.5	
9.2		47	109.4	-94.7	449.6	-32.5	154.8	
-31.2	SLE-R8 Max	192	134.8	-77.8	289.7	35.5	188.5	
-21.5		194	-100.0	130.6	-425.1	-24.9	-98.4	
31.2		46	-139.8	49.9	-278.0	23.5	-108.8	
12.0		47	112.7	-83.3	483.8	-30.2	176.2	
-32.4	Min	192	129.0	-86.5	273.2	33.2	171.8	
-26.3		194	-102.1	117.5	-460.9	-26.6	-119.2	
28.8		46	-144.3	43.6	-294.4	21.9	-125.1	
9.4		47	109.3	-94.1	448.0	-32.4	154.3	
-31.3	SLE-F1 Max	192	134.8	-77.7	289.6	35.5	188.4	
-21.6		194	-100.0	130.3	-424.6	-24.9	-98.4	
31.3		46	-139.8	49.9	-277.8	23.5	-108.7	
12.1		47	112.6	-83.1	483.3	-30.2	176.1	
-32.4	Min	192	129.0	-86.4	273.1	33.2	171.8	
-26.4		194	-102.1	117.2	-460.5	-26.6	-119.2	
28.9		46	-144.3	43.6	-294.3	21.9	-125.1	
9.4		47	109.3	-93.8	447.5	-32.4	154.3	
-32.1	SLE-QP1	192	130.9	-80.7	279.2	34.0	178.1	
-23.6		194	-101.0	121.5	-437.2	-25.5	-106.6	
30.5		46	-141.1	45.8	-284.0	22.5	-115.1	
10.6		47	111.2	-86.6	460.1	-31.0	162.8	
-89.1	SLV-X1	192	228.7	-46.7	402.6	43.9	219.0	
-17.4		194	-249.1	93.9	-486.1	-31.1	-16.3	

PROJECT TITLE :

	Company			Client			
	Author			File Name	S2_IV02_rev2.anl		
106.3		46	-266.2	-1.6	-403.1	25.8	-81.2
11.5		47	291.6	-47.1	504.8	-38.5	133.4
-76.9	SLV-X2	192	125.9	-62.3	387.7	42.9	251.2
-130.7		194	-98.1	71.1	-474.2	-32.7	-232.9
89.6		46	-122.3	24.0	-395.2	28.3	-195.6
103.2		47	89.5	-34.4	499.8	-38.5	284.6
-59.4	SLV-X3	192	173.6	-27.8	377.1	38.5	219.6
-31.2		194	-187.1	55.7	-415.4	-29.2	-93.2
72.7		46	-190.1	-7.1	-383.0	25.5	-121.9
25.9		47	208.5	-19.3	439.5	-34.8	182.4
-47.3	SLV-X4	192	70.8	-43.4	362.2	37.5	251.8
-144.5		194	-36.2	32.9	-403.4	-30.7	-309.9
56.0		46	-46.1	18.6	-375.1	27.9	-236.3
117.6		47	6.5	-6.5	434.6	-34.8	333.7
-86.0	SLV-X5	192	221.4	-45.6	415.2	44.8	231.6
-28.7		194	-238.9	90.0	-494.1	-32.2	-47.5
103.3		46	-253.2	-2.3	-417.2	26.9	-100.9
21.3		47	275.7	-43.6	514.3	-39.5	160.2
-73.8	SLV-X6	192	118.6	-61.3	400.3	43.8	263.8
-142.0		194	-87.9	67.2	-482.2	-33.7	-264.2
86.6		46	-109.3	23.4	-409.3	29.4	-215.2
113.0		47	73.6	-30.9	509.3	-39.5	311.4
-56.3	SLV-X7	192	166.3	-26.8	389.6	39.4	232.3
-42.6		194	-176.9	51.8	-423.4	-30.2	-124.5
69.8		46	-177.0	-7.7	-397.1	26.6	-141.6
35.7		47	192.6	-15.8	449.0	-35.8	209.2
-44.2	SLV-X8	192	63.4	-42.4	374.7	38.4	264.5
		194	-26.0	29.0	-411.4	-31.7	-341.1

PROJECT TITLE :

	Company			Client			
	Author			File Name	S2_IV02_rev2.anl		
-155.8		46	-33.1	17.9	-389.2	29.1	-256.0
53.1		47	-9.4	-3.0	444.0	-35.8	360.5
127.4							
	SLV-X9	192	228.4	-46.3	402.0	43.8	218.4
-89.1		194	-249.0	93.2	-484.6	-31.1	-15.7
-17.3		46	-265.9	-1.9	-402.5	25.8	-80.7
106.4		47	291.5	-46.6	503.2	-38.5	132.7
11.6							
	SLV-X10	192	125.6	-61.9	387.1	42.8	250.6
-77.0		194	-98.1	70.4	-472.6	-32.6	-232.4
-130.6		46	-122.0	23.8	-394.6	28.2	-195.1
89.7		47	89.5	-33.8	498.3	-38.4	283.9
103.2							
	SLV-X11	192	173.3	-27.4	376.5	38.4	219.0
-59.5		194	-187.1	55.0	-413.9	-29.1	-92.6
-31.2		46	-189.7	-7.4	-382.4	25.4	-121.4
72.8		47	208.5	-18.7	438.0	-34.7	181.7
25.9							
	SLV-X12	192	70.5	-43.0	361.5	37.4	251.2
-47.3		194	-36.1	32.2	-401.9	-30.6	-309.3
-144.5		46	-45.8	18.3	-374.6	27.9	-235.8
56.1		47	6.5	-6.0	433.0	-34.7	333.0
117.6							
	SLV-X13	192	221.1	-45.2	414.6	44.7	231.0
-86.0		194	-238.8	89.4	-492.6	-32.1	-46.9
-28.7		46	-252.9	-2.6	-416.6	26.9	-100.3
103.4		47	275.6	-43.0	512.7	-39.5	159.5
21.3							
	SLV-X14	192	118.2	-60.8	399.7	43.7	263.2
-73.9		194	-87.9	66.6	-480.6	-33.6	-263.6
-141.9		46	-108.9	23.1	-408.7	29.4	-214.7
86.7		47	73.6	-30.3	507.8	-39.5	310.7
113.0							
	SLV-X15	192	165.9	-26.4	389.0	39.3	231.7
-56.3							

PROJECT TITLE :

	Company			Client			
	Author			File Name	S2_IV02_rev2.anl		
-42.5		194	-176.9	51.1	-421.9	-30.2	-123.9
69.8		46	-176.7	-8.0	-396.5	26.5	-141.1
35.7		47	192.6	-15.2	447.5	-35.7	208.5
-44.2	SLV-X16	192	63.1	-42.0	374.1	38.3	263.9
-155.8		194	-25.9	28.3	-409.9	-31.7	-340.5
53.1		46	-32.7	17.6	-388.6	29.0	-255.5
127.4		47	-9.4	-2.5	442.5	-35.7	359.8
-119.4	SLV-Y1	192	257.0	-74.1	427.2	49.8	229.5
-40.9		194	-268.5	130.5	-564.5	-33.9	-2.3
139.6		46	-304.7	13.7	-423.8	27.1	-73.7
26.9		47	317.7	-75.1	579.2	-43.0	129.1
-20.6	SLV-Y2	192	73.3	-11.3	342.0	31.9	231.6
-87.1		194	-62.0	3.1	-328.7	-27.5	-258.8
27.8		46	-50.8	-4.4	-356.8	25.9	-209.5
74.8		47	41.0	17.6	361.7	-30.3	292.6
-115.8	SLV-Y3	192	226.2	-78.8	422.7	49.5	239.1
-74.9		194	-223.2	123.7	-560.9	-34.4	-67.3
134.6		46	-261.6	21.4	-421.4	27.9	-108.0
54.4		47	257.1	-71.3	577.7	-43.0	174.5
-17.0	SLV-Y4	192	42.5	-16.0	337.6	31.6	241.3
-121.0		194	-16.7	-3.8	-325.1	-27.9	-323.8
22.7		46	-7.6	3.3	-354.5	26.7	-243.8
102.3		47	-19.6	21.5	360.2	-30.3	337.9
-116.3	SLV-Y5	192	249.7	-73.1	439.8	50.7	242.1
-52.2		194	-258.3	126.7	-572.5	-35.0	-33.6
136.6		46	-291.7	13.0	-437.8	28.2	-93.4
36.6		47	301.8	-71.6	588.7	-44.0	155.9
	SLV-Y6	192	66.0	-10.3	354.6	32.8	244.3

PROJECT TITLE :

	Company			Client			
	Author			File Name	S2_IV02_rev2.anl		
-17.5		194	-51.8	-0.8	-336.7	-28.5	-290.1
-98.4		46	-37.8	-5.1	-370.9	27.0	-229.1
24.8		47	25.1	21.1	371.1	-31.3	319.4
84.5							
	SLV-Y7	192	218.9	-77.8	435.3	50.4	251.8
-112.7		194	-213.0	119.8	-568.9	-35.4	-98.6
-86.2		46	-248.5	20.7	-435.5	29.0	-127.7
131.6		47	241.2	-67.8	587.2	-44.0	201.3
64.1							
	SLV-Y8	192	35.1	-14.9	350.1	32.5	254.0
-13.9		194	-6.5	-7.6	-333.1	-28.9	-355.1
-132.4		46	5.4	2.6	-368.5	27.8	-263.5
19.8		47	-35.5	25.0	369.7	-31.3	364.7
112.0							
	SLV-Y9	192	256.7	-73.7	426.6	49.7	228.9
-119.4		194	-268.5	129.9	-562.9	-33.9	-1.7
-40.8		46	-304.4	13.4	-423.2	27.0	-73.2
139.7		47	317.7	-74.6	577.6	-42.9	128.4
26.9							
	SLV-Y10	192	73.0	-10.9	341.4	31.8	231.0
-20.6		194	-62.0	2.4	-327.1	-27.4	-258.3
-87.0		46	-50.5	-4.7	-356.2	25.8	-209.0
27.8		47	40.9	18.2	360.1	-30.2	291.9
74.8							
	SLV-Y11	192	225.9	-78.4	422.1	49.4	238.5
-115.8		194	-223.2	123.0	-559.3	-34.3	-66.7
-74.8		46	-261.2	21.1	-420.8	27.8	-107.5
134.7		47	257.0	-70.7	576.1	-42.9	173.8
54.4							
	SLV-Y12	192	42.1	-15.6	336.9	31.5	240.7
-17.0		194	-16.7	-4.4	-323.5	-27.8	-323.3
-121.0		46	-7.3	3.0	-353.9	26.6	-243.3
22.8		47	-19.7	22.0	358.6	-30.2	337.3
102.3							

PROJECT TITLE :

	Company	Client					
	Author	File Name	S2_IV02_rev2.anl				
	SLV-Y13	192	249.4	-72.7	439.2	50.6	241.5
-116.3		194	-258.3	126.0	-570.9	-34.9	-33.0
-52.1		46	-291.4	12.7	-437.2	28.2	-92.9
136.7		47	301.8	-71.0	587.1	-43.9	155.2
36.7							
	SLV-Y14	192	65.6	-9.9	354.0	32.7	243.7
-17.5		194	-51.8	-1.5	-335.1	-28.4	-289.5
-98.3		46	-37.4	-5.4	-370.3	27.0	-228.6
24.9		47	25.0	21.7	369.6	-31.3	318.7
84.6							
	SLV-Y15	192	218.5	-77.4	434.7	50.3	251.2
-112.7		194	-213.0	119.2	-567.3	-35.4	-98.0
-86.1		46	-248.2	20.4	-434.9	28.9	-127.2
131.7		47	241.1	-67.2	585.6	-43.9	200.6
64.2							
	SLV-Y16	192	34.8	-14.5	349.5	32.4	253.4
-13.9		194	-6.5	-8.3	-331.5	-28.9	-354.5
-132.3		46	5.8	2.3	-367.9	27.7	-262.9
19.9		47	-35.6	25.5	368.1	-31.3	364.1
112.1							
	SLV-Z1	192	201.3	-53.3	382.7	42.4	215.5
-88.4		194	-208.1	90.4	-472.6	-30.5	-55.7
-43.8		46	-231.1	8.1	-384.0	25.4	-98.3
103.9		47	239.4	-46.7	492.0	-37.4	155.0
32.2							
	SLV-Z2	192	176.8	-49.9	424.6	45.5	257.7
-78.1		194	-174.1	77.5	-499.3	-33.9	-159.8
-81.6		46	-187.6	5.9	-430.8	29.1	-163.8
94.0		47	186.4	-35.0	523.6	-40.7	244.4
64.8							
	SLV-Z3	192	170.5	-58.0	378.3	42.2	225.1
-84.8		194	-162.8	83.6	-469.0	-30.9	-120.7
-77.8		46	-187.9	15.8	-381.6	26.1	-132.6
98.9		47	178.8	-42.9	490.5	-37.4	200.4
59.7							

PROJECT TITLE :

		Company			Client					
		Author			File Name	S2_IV02_rev2.anl				
		SLV-Z4	192	146.0	-54.6	420.1	45.2	267.3		
-74.5			194	-128.8	70.7	-495.7	-34.4	-224.8		
-115.5			46	-144.4	13.6	-428.4	29.9	-198.1		
89.0			47	125.8	-31.2	522.1	-40.7	289.8		
92.3										
		SLV-Z5	192	146.2	-34.5	357.2	37.1	216.1		
-58.8			194	-146.2	52.2	-401.9	-28.5	-132.6		
-57.7			46	-154.9	2.7	-363.9	25.0	-139.0		
70.4			47	156.4	-18.9	426.7	-33.6	204.1		
46.6										
		SLV-Z6	192	121.7	-31.0	399.1	40.1	258.3		
-48.4			194	-112.2	39.3	-428.5	-32.0	-236.7		
-95.4			46	-111.4	0.5	-410.7	28.8	-204.6		
60.4			47	103.4	-7.2	458.3	-36.9	293.4		
79.2										
		SLV-Z7	192	115.3	-39.2	352.7	36.8	225.8		
-55.2			194	-100.9	45.4	-398.3	-29.0	-197.6		
-91.7			46	-111.7	10.4	-361.5	25.8	-173.3		
65.4			47	95.8	-15.1	425.2	-33.6	249.4		
74.1										
		SLV-Z8	192	90.9	-35.7	394.6	39.8	268.0		
-44.8			194	-66.9	32.5	-424.9	-32.4	-301.7		
-129.4			46	-68.2	8.2	-408.3	29.5	-238.9		
55.4			47	42.8	-3.4	456.9	-36.9	338.8		
106.7										
9	1	2	SLU1	Max	81	203.9	235.8	739.5	32.0	487.8
11.0					132	-179.1	-63.0	-313.7	-27.6	-361.0
-40.0					136	-178.6	-237.2	-588.5	43.7	-345.3
16.9					80	181.0	113.7	362.1	-35.7	498.8
14.1										
				Min	81	188.5	200.2	625.1	26.5	432.9
6.2					132	-192.5	-73.2	-378.6	-33.4	-411.0
-42.0					136	-192.4	-276.4	-700.2	36.8	-392.3
14.7					80	169.2	100.0	299.9	-42.2	444.2
11.6										

PROJECT TITLE :

	Company			Client				
	Author			File Name	S2_IV02_rev2.anl			

10.8	SLU2	Max	81	203.3	233.8	737.4	32.0	488.8
-40.1			132	-179.2	-62.5	-314.1	-27.6	-362.0
17.3			136	-178.2	-235.1	-586.4	43.6	-346.4
14.3			80	181.2	113.2	362.5	-35.7	499.7
6.0		Min	81	187.9	198.1	622.9	26.5	433.9
-42.1			132	-192.6	-72.7	-379.0	-33.4	-412.0
15.2			136	-192.0	-274.3	-698.1	36.8	-393.5
11.9			80	169.4	99.5	300.3	-42.2	445.1
9.9	SLU3	Max	81	201.3	238.8	763.9	33.5	545.2
-40.4			132	-193.3	-61.9	-334.5	-29.2	-410.4
24.9			136	-179.2	-241.6	-610.5	45.3	-399.4
15.9			80	198.4	114.1	380.5	-37.3	552.0
5.1		Min	81	186.0	203.1	649.4	28.0	490.3
-42.4			132	-206.7	-72.1	-399.4	-35.0	-460.5
22.7			136	-193.0	-280.8	-722.2	38.5	-446.5
13.5			80	186.6	100.3	318.3	-43.8	497.4
9.6	SLU4	Max	81	200.8	236.8	761.7	33.5	546.3
-40.5			132	-193.4	-61.4	-334.8	-29.2	-411.4
25.3			136	-178.8	-239.5	-608.3	45.3	-400.6
16.1			80	198.7	113.6	380.9	-37.3	552.9
4.8		Min	81	185.4	201.1	647.2	28.0	491.4
-42.5			132	-206.8	-71.6	-399.8	-35.0	-461.4
23.1			136	-192.6	-278.7	-720.1	38.5	-447.6
13.7			80	186.8	99.8	318.7	-43.8	498.3
10.9	SLU5	Max	81	203.4	235.1	736.2	31.8	486.2
-39.9			132	-178.7	-62.7	-311.6	-27.4	-359.5
17.0			136	-178.2	-236.3	-585.3	43.4	-343.9
14.1			80	180.7	113.3	360.1	-35.5	497.2
6.1		Min	81	188.1	199.4	621.8	26.3	431.3

PROJECT TITLE :

	Company			Client				
	Author			File Name	S2_IV02_rev2.anl			
-41.9		132	-192.1	-72.9	-376.5	-33.2	-409.6	
14.8		136	-192.0	-275.5	-697.0	36.6	-391.0	
11.7		80	168.9	99.6	297.9	-42.0	442.7	
10.7	SLU6	Max	81	202.9	233.0	734.1	31.8	487.2
-40.0			132	-178.8	-62.2	-312.0	-27.4	-360.5
17.4			136	-177.8	-234.2	-583.2	43.4	-345.1
14.3			80	180.9	112.9	360.5	-35.5	498.1
5.9		Min	81	187.5	197.3	619.6	26.3	432.3
-42.0			132	-192.2	-72.4	-376.9	-33.2	-410.5
15.2			136	-191.6	-273.4	-694.9	36.6	-392.1
11.9			80	169.1	99.1	298.3	-42.0	443.5
9.7	SLU7	Max	81	200.9	238.0	760.6	33.3	543.6
-40.3			132	-193.0	-61.6	-332.4	-29.0	-409.0
24.9			136	-178.9	-240.7	-607.2	45.1	-398.0
16.0			80	198.1	113.7	378.5	-37.1	550.4
4.9		Min	81	185.5	202.3	646.1	27.8	488.7
-42.3			132	-206.4	-71.8	-397.3	-34.8	-459.0
22.8			136	-192.6	-279.9	-719.0	38.3	-445.1
13.5			80	186.3	100.0	316.3	-43.6	495.8
9.5	SLU8	Max	81	200.3	236.0	758.4	33.3	544.7
-40.4			132	-193.1	-61.2	-332.7	-29.0	-409.9
25.4			136	-178.4	-238.6	-605.1	45.1	-399.2
16.2			80	198.3	113.2	378.9	-37.1	551.3
4.7		Min	81	185.0	200.3	643.9	27.8	489.8
-42.4			132	-206.5	-71.4	-397.7	-34.8	-459.9
23.2			136	-192.2	-277.8	-716.8	38.3	-446.2
13.7			80	186.5	99.5	316.7	-43.6	496.7
10.2	SLU9	Max	81	201.7	228.2	731.6	32.0	491.9
-40.3			132	-179.5	-61.2	-315.1	-27.6	-364.6

PROJECT TITLE :

		Company			Client			
		Author			File Name	S2_IV02_rev2.anl		
18.5			136	-177.0	-229.5	-580.7	43.6	-349.7
14.8			80	182.0	111.9	363.6	-35.6	502.3
5.4		Min	81	186.4	192.5	617.1	26.5	437.0
-42.3			132	-192.9	-71.4	-380.0	-33.4	-414.7
16.4			136	-190.8	-268.7	-692.4	36.8	-396.8
12.4			80	170.2	98.2	301.4	-42.2	447.7
10.4		SLU10 Max	81	202.3	230.2	733.7	32.0	490.8
-40.2			132	-179.4	-61.7	-314.7	-27.6	-363.7
18.1			136	-177.4	-231.5	-582.8	43.6	-348.6
14.6			80	181.7	112.4	363.2	-35.6	501.4
5.6		Min	81	186.9	194.5	619.2	26.5	435.9
-42.2			132	-192.8	-71.9	-379.7	-33.4	-413.7
15.9			136	-191.2	-270.7	-694.5	36.8	-395.6
12.2			80	169.9	98.7	301.0	-42.2	446.8
9.0		SLU11 Max	81	199.2	231.1	755.9	33.5	549.3
-40.7			132	-193.8	-60.1	-335.9	-29.2	-414.1
26.5			136	-177.7	-233.9	-602.6	45.3	-403.9
16.7			80	199.4	112.2	382.0	-37.2	555.4
4.2		Min	81	183.8	195.5	641.4	28.0	494.4
-42.7			132	-207.2	-70.3	-400.8	-35.0	-464.1
24.3			136	-191.4	-273.1	-714.3	38.4	-450.9
14.2			80	187.6	98.5	319.8	-43.8	500.8
9.3		SLU12 Max	81	199.8	233.2	758.0	33.5	548.3
-40.6			132	-193.7	-60.6	-335.5	-29.2	-413.1
26.1			136	-178.1	-235.9	-604.7	45.3	-402.7
16.5			80	199.1	112.7	381.6	-37.2	554.5
4.5		Min	81	184.4	197.5	643.6	28.0	493.4
-42.6			132	-207.0	-70.8	-400.4	-35.0	-463.1
23.9			136	-191.9	-275.1	-716.4	38.5	-449.8
			80	187.3	99.0	319.4	-43.8	499.9

PROJECT TITLE :

	Company			Client				
	Author			File Name	S2_IV02_rev2.anl			

14.0

	SLU13	Max	81	201.3	227.4	728.3	31.8	490.3
10.1			132	-179.2	-60.9	-313.0	-27.4	-363.2
-40.2			136	-176.6	-228.6	-577.4	43.4	-348.4
18.6			80	181.7	111.5	361.6	-35.4	500.7
14.9								
		Min	81	185.9	191.7	613.8	26.3	435.4
5.3			132	-192.6	-71.1	-377.9	-33.2	-413.2
-42.2			136	-190.4	-267.8	-689.2	36.5	-395.4
16.4			80	169.9	97.8	299.4	-42.0	446.1
12.5								

	SLU14	Max	81	201.9	229.4	730.4	31.8	489.2
10.3			132	-179.0	-61.4	-312.6	-27.4	-362.2
-40.2			136	-177.1	-230.6	-579.6	43.4	-347.2
18.1			80	181.4	112.0	361.2	-35.4	499.8
14.7								
		Min	81	186.5	193.7	616.0	26.3	434.3
5.5			132	-192.4	-71.6	-377.5	-33.2	-412.3
-42.2			136	-190.8	-269.8	-691.3	36.6	-394.3
16.0			80	169.6	98.3	299.0	-42.0	445.2
12.3								

	SLU15	Max	81	198.8	230.4	752.6	33.3	547.8
8.9			132	-193.4	-59.9	-333.8	-29.0	-412.6
-40.6			136	-177.3	-233.0	-599.4	45.1	-402.5
26.5			80	199.1	111.9	380.0	-37.0	553.8
16.7								
		Min	81	183.4	194.7	638.1	27.8	492.8
4.1			132	-206.8	-70.1	-398.7	-34.8	-462.6
-42.6			136	-191.0	-272.2	-711.1	38.2	-449.6
24.4			80	187.3	98.2	317.8	-43.6	499.2
14.3								

	SLU16	Max	81	199.3	232.4	754.8	33.3	546.7
9.1			132	-193.3	-60.3	-333.4	-29.0	-411.6
-40.5			136	-177.7	-235.0	-601.5	45.1	-401.3
26.1			80	198.8	112.4	379.6	-37.0	552.9
16.5								

PROJECT TITLE :

	Company			Client				
	Author			File Name	S2_IV02_rev2.anl			
		Min	81	184.0	196.7	640.3	27.8	491.8
4.3			132	-206.7	-70.5	-398.3	-34.8	-461.7
-42.5			136	-191.5	-274.2	-713.2	38.2	-448.4
23.9			80	187.0	98.6	317.4	-43.6	498.3
14.1								
	SLE-R1	Max	81	141.6	167.7	533.0	23.3	360.8
8.2			132	-129.6	-43.3	-228.7	-20.1	-267.2
-27.3			136	-124.4	-167.4	-421.1	31.5	-257.4
14.0			80	132.5	79.6	265.2	-25.6	366.2
9.7								
		Min	81	130.2	141.3	448.2	19.2	320.1
4.6			132	-139.5	-50.9	-276.8	-24.4	-304.2
-28.8			136	-134.6	-196.4	-503.8	26.5	-292.3
12.4			80	123.7	69.5	219.1	-30.5	325.8
7.9								
	SLE-R2	Max	81	141.2	166.3	531.6	23.3	361.5
8.0			132	-129.7	-43.0	-228.9	-20.1	-267.8
-27.3			136	-124.1	-166.0	-419.6	31.5	-258.2
14.3			80	132.7	79.3	265.4	-25.6	366.8
9.8								
		Min	81	129.8	139.9	446.8	19.2	320.8
4.5			132	-139.6	-50.6	-277.0	-24.4	-304.8
-28.8			136	-134.3	-195.1	-502.4	26.5	-293.1
12.7			80	123.9	69.2	219.3	-30.5	326.3
8.0								
	SLE-R3	Max	81	141.2	166.9	529.7	23.1	359.2
8.0			132	-129.2	-43.1	-226.6	-19.9	-265.7
-27.2			136	-124.0	-166.5	-417.8	31.3	-256.1
14.1			80	132.2	79.3	263.1	-25.4	364.6
9.7								
		Min	81	129.8	140.5	444.9	19.1	318.5
4.5			132	-139.2	-50.6	-274.7	-24.2	-302.7
-28.7			136	-134.2	-195.6	-500.6	26.3	-290.9
12.4			80	123.4	69.1	217.0	-30.3	324.2
7.9								
	SLE-R4	Max	81	140.8	165.5	528.3	23.1	359.9
7.9								

PROJECT TITLE :

	Company			Client				
	Author			File Name	S2_IV02_rev2.anl			
-27.3			132	-129.3	-42.8	-226.8	-19.9	-266.3
14.3			136	-123.7	-165.1	-416.4	31.3	-256.8
9.9			80	132.3	79.0	263.4	-25.4	365.2
4.3		Min	81	129.4	139.1	443.5	19.1	319.2
-28.7			132	-139.2	-50.3	-274.9	-24.2	-303.4
12.7			136	-133.9	-194.2	-499.2	26.3	-291.7
8.1			80	123.6	68.8	217.3	-30.3	324.8
7.6		SLE-R5 Max	81	140.2	162.6	527.7	23.3	363.5
-27.5			132	-129.9	-42.2	-229.6	-20.1	-269.6
15.1			136	-123.3	-162.3	-415.8	31.5	-260.4
10.2			80	133.1	78.4	266.1	-25.6	368.5
4.1		Min	81	128.8	136.2	442.9	19.2	322.8
-29.0			132	-139.8	-49.7	-277.7	-24.4	-306.6
13.5			136	-133.5	-191.3	-498.6	26.4	-295.3
8.4			80	124.4	68.3	220.1	-30.4	328.0
7.8		SLE-R6 Max	81	140.6	164.0	529.1	23.3	362.8
-27.4			132	-129.8	-42.5	-229.4	-20.1	-269.0
14.8			136	-123.6	-163.6	-417.2	31.5	-259.6
10.0			80	133.0	78.8	265.9	-25.6	367.9
4.2		Min	81	129.2	137.5	444.3	19.2	322.1
-28.9			132	-139.7	-50.0	-277.5	-24.4	-306.0
13.2			136	-133.8	-192.7	-500.0	26.4	-294.5
8.2			80	124.2	68.6	219.8	-30.4	327.5
7.5		SLE-R7 Max	81	139.7	161.8	524.4	23.1	361.9
-27.4			132	-129.5	-41.9	-227.5	-19.9	-268.1
15.1			136	-122.9	-161.4	-412.6	31.3	-259.0
10.2			80	132.8	78.1	264.1	-25.4	366.9
3.9		Min	81	128.4	135.4	439.6	19.1	321.2
-28.9			132	-139.5	-49.5	-275.6	-24.2	-305.2
			136	-133.1	-190.4	-495.4	26.2	-293.9

PROJECT TITLE :

		Company			Client				
		Author			File Name	S2_IV02_rev2.anl			
13.5				80	124.1	67.9	218.0	-30.2	326.4
8.4									
		SLE-R8	Max	81	140.1	163.2	525.8	23.1	361.2
7.6				132	-129.5	-42.2	-227.3	-19.9	-267.5
-27.4				136	-123.2	-162.7	-414.0	31.3	-258.3
14.8				80	132.7	78.4	263.8	-25.4	366.3
10.1									
			Min	81	128.7	136.7	441.0	19.1	320.5
4.1				132	-139.4	-49.8	-275.4	-24.2	-304.5
-28.8				136	-133.4	-191.8	-496.8	26.2	-293.1
13.2				80	123.9	68.2	217.8	-30.2	325.9
8.3									
		SLE-F1	Max	81	140.7	164.8	528.7	23.2	361.3
7.8				132	-129.6	-42.6	-228.1	-20.0	-267.6
-27.3				136	-123.6	-164.4	-416.8	31.4	-258.2
14.6				80	132.7	78.9	264.6	-25.5	366.5
10.0									
			Min	81	129.3	138.3	443.9	19.1	320.7
4.3				132	-139.5	-50.2	-276.2	-24.3	-304.7
-28.8				136	-133.8	-193.4	-499.6	26.3	-293.1
13.0				80	123.9	68.7	218.5	-30.3	326.1
8.2									
		SLE-QP1		81	134.0	149.5	478.4	20.8	336.7
5.8				132	-133.5	-45.8	-247.2	-21.7	-282.2
-27.9				136	-127.8	-176.6	-450.5	28.4	-271.8
13.6				80	127.4	72.9	236.8	-27.4	342.1
9.2									
		SLV-X1		81	90.1	29.6	261.1	14.6	276.5
-25.1				132	-137.8	-6.3	-194.9	-15.0	-213.7
-38.2				136	-90.7	-50.0	-243.8	19.9	-218.0
52.2				80	143.1	25.3	195.1	-19.6	265.3
36.3									
		SLV-X2		81	105.5	107.7	493.6	25.0	560.8
-11.1				132	-186.0	-12.6	-331.1	-25.7	-476.4
-40.6				136	-116.0	-139.5	-464.0	32.7	-485.9
61.5									

PROJECT TITLE :

	Company			Client			
	Author			File Name	S2_IV02_rev2.anl		
29.4		80	191.7	42.9	319.0	-32.0	544.4
-21.0	SLV-X3	81	130.9	117.9	392.9	17.2	353.9
-45.6		132	-168.0	-9.4	-233.0	-17.4	-278.7
51.5		136	-128.0	-139.8	-374.8	24.4	-277.5
35.4		80	169.9	32.8	232.3	-24.2	344.7
-7.0	SLV-X4	81	146.2	196.1	625.4	27.6	638.1
-48.0		132	-216.2	-15.7	-369.2	-28.1	-541.5
60.8		136	-153.3	-229.4	-595.0	37.2	-545.4
28.4		80	218.5	50.4	356.3	-36.7	623.8
-25.5	SLV-X5	81	89.5	34.7	285.4	15.9	319.2
-38.5		132	-148.4	-6.4	-212.6	-16.4	-250.5
57.5		136	-92.1	-56.3	-266.2	21.5	-257.9
37.4		80	155.9	26.5	210.9	-21.0	305.1
-11.6	SLV-X6	81	104.8	112.9	517.9	26.4	603.5
-40.9		132	-196.6	-12.6	-348.8	-27.1	-513.2
66.8		136	-117.4	-145.9	-486.4	34.3	-525.8
30.4		80	204.4	44.2	334.9	-33.5	584.1
-21.4	SLV-X7	81	130.2	123.1	417.1	18.5	396.6
-45.9		132	-178.7	-9.5	-250.7	-18.7	-315.6
56.8		136	-129.4	-146.2	-397.2	25.9	-317.4
36.4		80	182.7	34.0	248.2	-25.7	384.5
-7.5	SLV-X8	81	145.6	201.2	649.6	29.0	680.8
-48.3		132	-226.9	-15.7	-386.9	-29.5	-578.3
66.1		136	-154.7	-235.7	-617.4	38.7	-585.2
29.5		80	231.3	51.6	372.1	-38.1	663.6
-25.2	SLV-X9	81	89.8	28.9	258.4	14.5	275.2
-38.1		132	-137.5	-6.1	-193.1	-14.8	-212.5
		136	-90.4	-49.2	-241.2	19.8	-216.9

PROJECT TITLE :

	Company			Client			
	Author			File Name	S2_IV02_rev2.anl		
52.2		80	142.9	25.0	193.4	-19.4	264.0
36.4							
	SLV-X10	81	105.1	107.0	490.9	24.9	559.4
-11.3		132	-185.7	-12.3	-329.4	-25.6	-475.2
-40.5		136	-115.7	-138.8	-461.4	32.6	-484.8
61.6		80	191.4	42.6	317.3	-31.9	543.1
29.4							
	SLV-X11	81	130.5	117.3	390.2	17.1	352.5
-21.1		132	-167.7	-9.2	-231.2	-17.2	-277.5
-45.5		136	-127.7	-139.1	-372.1	24.2	-276.4
51.5		80	169.7	32.5	230.6	-24.0	343.4
35.4							
	SLV-X12	81	145.9	195.4	622.7	27.5	636.8
-7.1		132	-215.9	-15.5	-367.4	-28.0	-540.2
-47.9		136	-153.0	-228.6	-592.3	37.0	-544.2
60.9		80	218.3	50.1	354.6	-36.5	622.5
28.5							
	SLV-X13	81	89.1	34.1	282.6	15.8	317.9
-25.6		132	-148.1	-6.2	-210.8	-16.2	-249.3
-38.4		136	-91.8	-55.6	-263.5	21.3	-256.8
57.5		80	155.6	26.2	209.2	-20.9	303.7
37.4							
	SLV-X14	81	104.4	112.2	515.1	26.2	602.1
-11.7		132	-196.3	-12.4	-347.1	-27.0	-512.0
-40.8		136	-117.1	-145.1	-483.7	34.1	-524.6
66.9		80	204.2	43.9	333.2	-33.3	582.8
30.5							
	SLV-X15	81	129.9	122.4	414.4	18.4	395.2
-21.5		132	-178.4	-9.3	-248.9	-18.6	-314.3
-45.8		136	-129.1	-145.4	-394.5	25.7	-316.2
56.8		80	182.4	33.7	246.5	-25.5	383.2
36.5							
	SLV-X16	81	145.2	200.6	646.9	28.8	679.5
-7.6		132	-226.6	-15.5	-385.1	-29.4	-577.1
-48.2							

PROJECT TITLE :

	Company			Client			
	Author			File Name	S2_IV02_rev2.anl		
66.2		136	-154.4	-235.0	-614.7	38.5	-584.1
29.5		80	231.0	51.3	370.4	-38.0	662.2
-25.0	SLV-Y1	81	47.9	-46.2	188.8	15.2	285.7
-30.4		132	-119.3	-4.9	-198.2	-15.9	-229.8
56.3		136	-56.0	23.5	-168.2	19.3	-242.4
35.0		80	128.8	22.8	195.0	-18.5	270.3
-11.3	SLV-Y2	81	183.8	248.4	628.0	23.9	543.6
-55.0		132	-220.2	-15.3	-325.1	-23.9	-446.6
53.9		136	-180.4	-276.0	-604.6	34.0	-440.6
31.9		80	218.2	47.7	319.1	-34.0	535.1
-20.8	SLV-Y3	81	52.5	-22.8	258.5	18.3	371.0
-31.2		132	-133.8	-6.7	-239.0	-19.2	-308.6
59.1		136	-63.6	-3.3	-234.2	23.1	-322.8
32.9		80	143.4	28.0	232.2	-22.3	354.1
-7.1	SLV-Y4	81	188.4	271.8	697.8	27.0	628.9
-55.7		132	-234.7	-17.1	-365.9	-27.1	-525.4
56.7		136	-188.0	-302.9	-670.6	37.8	-521.0
29.8		80	232.8	53.0	356.3	-37.7	618.8
-25.5	SLV-Y5	81	47.3	-41.0	213.0	16.5	328.4
-30.7		132	-130.0	-4.9	-215.9	-17.3	-266.6
61.6		136	-57.4	17.2	-190.5	20.8	-282.3
36.0		80	141.6	24.0	210.9	-20.0	310.1
-11.7	SLV-Y6	81	183.2	253.6	652.2	25.2	586.3
-55.3		132	-230.9	-15.3	-342.7	-25.3	-483.4
59.2		136	-181.8	-282.4	-627.0	35.5	-480.5
32.9		80	231.0	48.9	335.0	-35.4	574.8
-21.3	SLV-Y7	81	51.9	-17.6	282.8	19.7	413.7
		132	-144.5	-6.8	-256.7	-20.6	-345.4

PROJECT TITLE :

	Company			Client			
	Author			File Name	S2_IV02_rev2.anl		
-31.5		136	-65.0	-9.7	-256.6	24.6	-362.6
64.4		80	156.1	29.3	248.1	-23.7	393.8
34.0							
	SLV-Y8	81	187.8	277.0	722.0	28.3	671.6
-7.5		132	-245.3	-17.2	-383.6	-28.5	-562.2
-56.0		136	-189.4	-309.2	-693.0	39.4	-560.9
62.0		80	245.6	54.2	372.2	-39.2	658.5
30.8							
	SLV-Y9	81	47.6	-46.9	186.1	15.1	284.4
-25.1		132	-119.0	-4.6	-196.4	-15.8	-228.5
-30.4		136	-55.7	24.3	-165.5	19.1	-241.3
56.3		80	128.6	22.4	193.3	-18.4	269.0
35.1							
	SLV-Y10	81	183.4	247.7	625.3	23.7	542.3
-11.4		132	-219.9	-15.1	-323.3	-23.8	-445.3
-54.9		136	-180.1	-275.3	-601.9	33.8	-439.5
53.9		80	218.0	47.4	317.4	-33.8	533.7
31.9							
	SLV-Y11	81	52.2	-23.4	255.8	18.2	369.7
-20.9		132	-133.5	-6.5	-237.3	-19.0	-307.3
-31.1		136	-63.3	-2.6	-231.5	22.9	-321.6
59.1		80	143.1	27.7	230.5	-22.1	352.7
33.0							
	SLV-Y12	81	188.0	271.2	695.0	26.9	627.6
-7.2		132	-234.4	-16.9	-364.2	-27.0	-524.1
-55.7		136	-187.7	-302.1	-668.0	37.7	-519.9
56.8		80	232.6	52.7	354.6	-37.6	617.5
29.8							
	SLV-Y13	81	46.9	-41.7	210.3	16.4	327.1
-25.6		132	-129.7	-4.7	-214.1	-17.2	-265.4
-30.7		136	-57.1	17.9	-187.9	20.6	-281.1
61.6		80	141.3	23.7	209.2	-19.8	308.8
36.1							
	SLV-Y14	81	182.8	252.9	649.5	25.1	585.0
-11.8							

PROJECT TITLE :

	Company			Client			
	Author			File Name	S2_IV02_rev2.anl		
-55.2		132	-230.6	-15.1	-341.0	-25.1	-482.2
59.2		136	-181.5	-281.6	-624.3	35.4	-479.4
32.9		80	230.7	48.6	333.3	-35.3	573.5
-21.4	SLV-Y15	81	51.5	-18.3	280.0	19.5	412.4
-31.4		132	-144.2	-6.6	-255.0	-20.4	-344.2
64.4		136	-64.7	-8.9	-253.9	24.5	-361.5
34.0		80	155.9	29.0	246.4	-23.6	392.5
-7.6	SLV-Y16	81	187.4	276.3	719.2	28.2	670.3
-56.0		132	-245.0	-17.0	-381.8	-28.4	-561.0
62.0		136	-189.1	-308.5	-690.4	39.2	-559.7
30.9		80	245.3	53.9	370.5	-39.0	657.2
-19.7	SLV-Z1	81	96.3	50.9	314.3	16.7	326.2
-38.7		132	-142.2	-8.5	-221.9	-17.1	-262.7
49.3		136	-97.9	-73.9	-294.8	22.6	-265.3
32.7		80	145.3	30.1	220.0	-22.2	316.6
-21.2	SLV-Z2	81	94.1	68.1	395.0	21.1	468.5
-39.7		132	-177.8	-8.6	-280.9	-21.8	-385.4
66.9		136	-102.6	-95.1	-369.4	27.7	-398.2
36.2		80	187.7	34.1	272.8	-27.1	449.1
-15.5	SLV-Z3	81	100.9	74.3	384.0	19.8	411.5
-39.4		132	-156.6	-10.3	-262.8	-20.3	-341.5
52.1		136	-105.5	-100.8	-360.8	26.5	-345.6
30.6		80	159.8	35.3	257.2	-26.0	400.4
-17.0	SLV-Z4	81	98.7	91.5	464.8	24.2	553.8
-40.4		132	-192.2	-10.5	-321.8	-25.0	-464.3
69.7		136	-110.2	-121.9	-435.5	31.6	-478.5
34.1		80	202.3	39.4	310.0	-30.8	532.8
	SLV-Z5	81	137.0	139.3	446.0	19.3	403.5

PROJECT TITLE :

		Company			Client					
		Author			File Name	S2_IV02_rev2.anl				
-15.5										
			132	-172.4	-11.6	-260.0	-19.5	-327.7		
-46.1										
			136	-135.2	-163.8	-425.7	27.1	-324.7		
48.6										
			80	172.1	37.5	257.2	-26.9	396.0		
31.7										
		SLV-Z6								
			81	134.8	156.5	526.8	23.7	545.9		
-17.1										
			132	-208.0	-11.7	-319.0	-24.1	-450.5		
-47.0										
			136	-139.9	-184.9	-500.3	32.2	-457.6		
66.2										
			80	214.6	41.6	310.0	-31.7	528.5		
35.2										
		SLV-Z7								
			81	141.6	162.7	515.8	22.4	488.8		
-11.4										
			132	-186.9	-13.4	-300.9	-22.7	-406.5		
-46.8										
			136	-142.8	-190.6	-491.8	30.9	-405.1		
51.4										
			80	186.7	42.8	294.4	-30.6	479.8		
29.7										
		SLV-Z8								
			81	139.4	179.9	596.5	26.9	631.2		
-12.9										
			132	-222.5	-13.6	-359.8	-27.4	-529.3		
-47.8										
			136	-147.5	-211.8	-566.4	36.0	-538.0		
69.0										
			80	229.1	46.9	347.2	-35.5	612.2		
33.1										
10	1	2	SLU1	Max	52	190.8	-117.0	250.4	34.5	466.5
-16.0					184	-170.2	293.9	-560.8	-33.6	-325.6
-17.0										
					186	-186.7	90.8	-241.7	25.1	-346.1
38.5										
					51	187.7	-220.7	655.2	-21.2	454.6
-2.4										
				Min	52	175.7	-130.9	234.5	31.9	433.9
-19.1										
					184	-176.7	259.8	-623.7	-36.3	-361.0
-26.4										
					186	-199.3	77.9	-258.4	22.9	-378.0
38.0										
					51	178.6	-253.7	591.4	-23.3	416.2
-4.8										
			SLU2	Max	52	191.2	-117.6	250.5	34.6	467.5
-15.9										
					184	-170.4	296.1	-563.7	-33.6	-326.5
-17.0										
					186	-187.1	91.3	-242.0	25.2	-347.0
38.4										
					51	187.9	-222.9	658.2	-21.2	455.7
-2.5										
				Min	52	176.2	-131.5	234.6	32.0	435.0
-19.0										

PROJECT TITLE :

	Company			Client				
	Author			File Name	S2_IV02_rev2.anl			
-26.4		184	-176.9	262.0	-626.6	-36.4	-362.0	
37.9		186	-199.7	78.4	-258.7	22.9	-379.0	
-4.9		51	178.7	-255.9	594.4	-23.3	417.3	
-24.2	SLU3	Max	52	209.8	-119.0	257.7	35.2	496.3
-37.1			184	-148.5	292.9	-569.1	-34.4	-369.6
37.3			186	-198.3	92.7	-250.6	26.0	-378.0
7.1			51	158.5	-219.6	665.0	-22.0	495.7
-27.4		Min	52	194.8	-133.0	241.8	32.6	463.8
-46.4			184	-155.0	258.8	-632.0	-37.2	-405.1
36.8			186	-210.9	79.8	-267.3	23.8	-409.9
4.6			51	149.3	-252.7	601.3	-24.1	457.3
-24.1	SLU4	Max	52	210.3	-119.6	257.9	35.3	497.4
-37.1			184	-148.7	295.1	-572.0	-34.5	-370.6
37.3			186	-198.7	93.2	-250.9	26.1	-378.9
7.0			51	158.6	-221.8	668.1	-22.0	496.8
-27.3		Min	52	195.2	-133.5	242.0	32.7	464.8
-46.5			184	-155.1	261.1	-634.9	-37.3	-406.0
36.7			186	-211.3	80.3	-267.6	23.8	-410.9
4.5			51	149.5	-254.9	604.3	-24.1	458.4
-15.9	SLU5	Max	52	190.4	-116.5	249.8	34.4	465.4
-16.9			184	-170.2	292.4	-558.3	-33.5	-324.6
38.5			186	-186.3	90.3	-241.2	25.0	-345.1
-2.4			51	187.7	-219.3	652.7	-21.1	453.5
-19.1		Min	52	175.3	-130.4	233.9	31.8	432.9
-26.2			184	-176.7	258.4	-621.2	-36.2	-360.0
38.0			186	-198.9	77.4	-257.9	22.8	-377.1
-4.8			51	178.6	-252.3	588.9	-23.2	415.0
-15.9	SLU6	Max	52	190.8	-117.0	250.0	34.5	466.5
-16.9			184	-170.4	294.7	-561.2	-33.5	-325.5

PROJECT TITLE :

	Company			Client				
	Author			File Name	S2_IV02_rev2.anl			
38.4		186	-186.7	90.8	-241.4	25.1	-346.1	
-2.5		51	187.9	-221.5	655.7	-21.2	454.6	
-19.0		Min	52	175.7	-131.0	234.1	31.9	434.0
-26.3		184	-176.9	260.6	-624.2	-36.3	-361.0	
37.9		186	-199.3	77.9	-258.2	22.8	-378.0	
-4.9		51	178.8	-254.5	592.0	-23.2	416.1	
-24.2	SLU7	Max	52	209.4	-118.5	257.2	35.1	495.3
-36.9		184	-148.5	291.4	-566.6	-34.3	-368.6	
37.4		186	-197.9	92.3	-250.1	26.0	-377.0	
7.1		51	158.5	-218.2	662.6	-21.9	494.6	
-27.3		Min	52	194.3	-132.4	241.3	32.5	462.8
-46.3		184	-155.0	257.4	-629.5	-37.1	-404.1	
36.8		186	-210.5	79.4	-266.8	23.7	-409.0	
4.6		51	149.4	-251.2	598.8	-24.0	456.1	
-24.1	SLU8	Max	52	209.9	-119.1	257.4	35.2	496.4
-36.9		184	-148.7	293.7	-569.6	-34.4	-369.6	
37.3		186	-198.3	92.8	-250.3	26.0	-377.9	
7.0		51	158.7	-220.4	665.6	-22.0	495.7	
-27.3		Min	52	194.8	-133.0	241.5	32.6	463.8
-46.3		184	-155.2	259.6	-632.5	-37.2	-405.0	
36.7		186	-210.9	79.9	-267.1	23.8	-409.9	
4.5		51	149.5	-253.5	601.8	-24.0	457.2	
-15.7	SLU9	Max	52	192.5	-119.0	251.1	34.8	470.5
-17.1		184	-170.8	302.3	-571.8	-33.9	-329.3	
38.2		186	-188.3	92.7	-242.7	25.3	-349.7	
-2.8		51	188.2	-229.0	666.5	-21.4	458.9	
-18.9		Min	52	177.4	-132.9	235.2	32.2	438.0
-26.5		184	-177.3	268.2	-634.7	-36.7	-364.7	
37.6		186	-200.9	79.8	-259.5	23.1	-381.6	
		51	179.1	-262.0	602.7	-23.4	420.5	

PROJECT TITLE :

	Company			Client				
	Author			File Name	S2_IV02_rev2.anl			

-5.2									
	SLU10	Max	52	192.1	-118.5	250.9	34.7	469.5	
-15.8			184	-170.7	300.0	-568.8	-33.8	-328.3	
-17.1			186	-187.9	92.2	-242.5	25.3	-348.7	
38.3			51	188.1	-226.7	663.5	-21.3	457.8	
-2.7									
		Min	52	177.0	-132.4	235.0	32.1	436.9	
-18.9			184	-177.1	266.0	-631.7	-36.6	-363.8	
-26.5			186	-200.5	79.3	-259.2	23.0	-380.7	
37.7			51	178.9	-259.8	599.7	-23.4	419.3	
-5.1									
	SLU11	Max	52	211.6	-121.0	258.4	35.5	500.4	
-23.9			184	-149.1	301.3	-580.1	-34.7	-373.3	
-37.2			186	-199.9	94.6	-251.6	26.2	-381.5	
37.0			51	159.0	-227.9	676.4	-22.2	500.0	
6.7									
		Min	52	196.5	-135.0	242.5	32.9	467.8	
-27.1			184	-155.6	267.2	-643.0	-37.5	-408.8	
-46.5			186	-212.5	81.7	-268.4	24.0	-413.5	
36.5			51	149.9	-260.9	612.6	-24.2	461.6	
4.3									
	SLU12	Max	52	211.1	-120.5	258.3	35.4	499.3	
-24.0			184	-148.9	299.0	-577.1	-34.6	-372.4	
-37.2			186	-199.4	94.1	-251.4	26.2	-380.6	
37.1			51	158.8	-225.7	673.3	-22.1	498.9	
6.8									
		Min	52	196.0	-134.4	242.3	32.8	466.8	
-27.2			184	-155.4	265.0	-640.1	-37.4	-407.8	
-46.5			186	-212.1	81.2	-268.1	23.9	-412.6	
36.6			51	149.7	-258.7	609.6	-24.2	460.4	
4.4									
	SLU13	Max	52	192.1	-118.5	250.6	34.7	469.5	
-15.7			184	-170.9	300.8	-569.3	-33.8	-328.3	
-17.0			186	-187.9	92.2	-242.2	25.2	-348.7	
38.2			51	188.3	-227.6	664.0	-21.3	457.8	
-2.7									

PROJECT TITLE :

	Company			Client				
	Author			File Name	S2_IV02_rev2.anl			
		Min	52	177.0	-132.4	234.7	32.1	437.0
-18.9			184	-177.3	266.8	-632.2	-36.6	-363.7
-26.3			186	-200.5	79.3	-258.9	23.0	-380.6
37.7			51	179.1	-260.6	600.3	-23.4	419.3
-5.2								
	SLU14	Max	52	191.6	-118.0	250.4	34.6	468.4
-15.8			184	-170.7	298.6	-566.4	-33.7	-327.3
-17.0			186	-187.5	91.7	-241.9	25.2	-347.8
38.3			51	188.1	-225.3	661.0	-21.2	456.7
-2.6								
		Min	52	176.5	-131.9	234.5	32.0	435.9
-18.9			184	-177.1	264.5	-629.3	-36.5	-362.8
-26.3			186	-200.1	78.8	-258.6	22.9	-379.7
37.7			51	179.0	-258.4	597.2	-23.3	418.2
-5.1								
	SLU15	Max	52	211.1	-120.5	257.9	35.4	499.4
-23.9			184	-149.1	299.8	-577.6	-34.6	-372.3
-37.0			186	-199.5	94.1	-251.1	26.1	-380.6
37.0			51	159.0	-226.5	673.9	-22.1	498.9
6.7								
		Min	52	196.1	-134.4	242.0	32.8	466.8
-27.1			184	-155.6	265.8	-640.5	-37.4	-407.8
-46.4			186	-212.1	81.2	-267.8	23.9	-412.5
36.5			51	149.9	-259.5	610.1	-24.2	460.4
4.3								
	SLU16	Max	52	210.7	-120.0	257.7	35.3	498.3
-24.0			184	-148.9	297.6	-574.7	-34.5	-371.4
-37.0			186	-199.0	93.6	-250.8	26.1	-379.7
37.1			51	158.9	-224.3	670.9	-22.0	497.8
6.8								
		Min	52	195.6	-133.9	241.8	32.7	465.8
-27.2			184	-155.4	263.5	-637.6	-37.3	-406.8
-46.4			186	-211.7	80.7	-267.6	23.9	-411.6
36.6			51	149.7	-257.3	607.1	-24.1	459.3
4.4								
	SLE-R1	Max	52	140.0	-82.7	181.9	24.7	335.5
-13.0								

PROJECT TITLE :

	Company			Client				
	Author			File Name	S2_IV02_rev2.anl			
-18.0		184	-110.7	209.3	-400.9	-24.0	-240.9	
25.6		186	-134.0	65.0	-175.0	18.3	-251.6	
0.8		51	120.7	-156.9	471.0	-15.4	332.1	
-15.4	Min	52	128.8	-93.0	170.1	22.8	311.4	
-24.9		184	-115.5	184.1	-447.5	-26.1	-267.2	
25.2		186	-143.3	55.5	-187.4	16.7	-275.2	
-1.0		51	113.9	-181.3	423.8	-16.9	303.6	
-13.0	SLE-R2 Max	52	140.3	-83.1	182.0	24.8	336.2	
-18.0		184	-110.8	210.8	-402.8	-24.1	-241.6	
25.6		186	-134.3	65.4	-175.2	18.3	-252.2	
0.7		51	120.8	-158.3	473.0	-15.4	332.9	
-15.3	Min	52	129.1	-93.4	170.2	22.8	312.1	
-24.9		184	-115.6	185.6	-449.4	-26.2	-267.8	
25.2		186	-143.6	55.8	-187.5	16.7	-275.9	
-1.1		51	114.0	-182.8	425.8	-17.0	304.4	
-13.0	SLE-R3 Max	52	139.5	-82.2	181.4	24.6	334.4	
-17.9		184	-110.7	207.9	-398.4	-23.9	-239.9	
25.7		186	-133.6	64.6	-174.4	18.2	-250.6	
0.8		51	120.7	-155.5	468.5	-15.3	331.0	
-15.3	Min	52	128.4	-92.5	169.6	22.7	310.3	
-24.8		184	-115.5	182.6	-445.0	-26.0	-266.2	
25.3		186	-143.0	55.0	-186.8	16.6	-274.3	
-1.0		51	113.9	-179.9	421.3	-16.9	302.5	
-13.0	SLE-R4 Max	52	139.8	-82.5	181.5	24.7	335.2	
-17.9		184	-110.8	209.4	-400.4	-24.0	-240.6	
25.6		186	-133.9	64.9	-174.6	18.3	-251.2	
0.7		51	120.8	-156.9	470.5	-15.4	331.7	
-15.3	Min	52	128.7	-92.9	169.7	22.7	311.1	
-24.8		184	-115.6	184.1	-447.0	-26.1	-266.8	
		186	-143.2	55.3	-187.0	16.6	-274.9	

PROJECT TITLE :

	Company			Client					
	Author			File Name	S2_IV02_rev2.anl				
25.2									
-1.1			51	114.0	-181.4	423.3	-16.9	303.2	
		SLE-R5	Max	52	141.1	-84.1	182.4	24.9	338.2
-12.9				184	-111.1	214.9	-408.2	-24.2	-243.4
-18.1				186	-135.1	66.3	-175.7	18.4	-253.9
25.4				51	121.0	-162.4	478.5	-15.5	335.0
0.6			Min	52	129.9	-94.4	170.6	23.0	314.1
-15.2				184	-115.9	189.7	-454.8	-26.3	-269.7
-25.0				186	-144.4	56.7	-188.1	16.8	-277.6
25.0				51	114.2	-186.8	431.3	-17.0	306.5
-1.2									
		SLE-R6	Max	52	140.8	-83.7	182.2	24.9	337.5
-12.9				184	-111.0	213.4	-406.3	-24.2	-242.8
-18.1				186	-134.8	66.0	-175.5	18.4	-253.3
25.5				51	120.9	-160.9	476.5	-15.5	334.2
0.6			Min	52	129.6	-94.0	170.5	22.9	313.4
-15.2				184	-115.8	188.2	-452.9	-26.3	-269.0
-25.0				186	-144.1	56.4	-187.9	16.7	-277.0
25.1				51	114.1	-185.4	429.3	-17.0	305.7
-1.2									
		SLE-R7	Max	52	140.7	-83.5	181.9	24.8	337.2
-12.8				184	-111.1	213.5	-405.8	-24.2	-242.4
-17.9				186	-134.7	65.8	-175.1	18.4	-253.0
25.4				51	121.1	-161.0	476.1	-15.4	333.8
0.6			Min	52	129.5	-93.8	170.1	22.9	313.1
-15.2				184	-115.9	188.2	-452.4	-26.2	-268.7
-24.9				186	-144.0	56.2	-187.5	16.7	-276.6
25.1				51	114.3	-185.4	428.8	-17.0	305.3
-1.2									
		SLE-R8	Max	52	140.4	-83.2	181.7	24.8	336.4
-12.9				184	-111.0	212.0	-403.8	-24.1	-241.8
-17.9				186	-134.4	65.5	-174.9	18.3	-252.4
25.5				51	120.9	-159.5	474.1	-15.4	333.1

PROJECT TITLE :

		Company			Client			
		Author			File Name	S2_IV02_rev2.anl		
0.6								
-15.2		Min	52	129.2	-93.5	169.9	22.8	312.3
-24.8			184	-115.8	186.7	-450.4	-26.2	-268.0
25.1			186	-143.7	55.9	-187.3	16.7	-276.0
-1.2			51	114.2	-184.0	426.8	-16.9	304.6
-12.9	SLE-F1	Max	52	140.3	-83.1	181.9	24.8	336.3
-18.0			184	-110.9	211.4	-403.3	-24.1	-241.7
25.5			186	-134.3	65.4	-175.1	18.3	-252.3
0.7			51	120.9	-158.9	473.5	-15.4	333.0
-15.3		Min	52	129.2	-93.4	170.1	22.8	312.2
-24.9			184	-115.7	186.2	-449.9	-26.2	-267.9
25.2			186	-143.7	55.9	-187.4	16.7	-275.9
-1.1			51	114.1	-183.4	426.3	-16.9	304.5
-13.9	SLE-QP1		52	133.5	-86.9	174.7	23.6	321.3
-20.8			184	-113.6	194.6	-419.8	-24.9	-251.9
25.4			186	-137.9	59.3	-179.9	17.3	-261.3
-0.3			51	118.0	-167.0	443.0	-16.0	315.4
6.0	SLV-X1		52	178.9	-25.5	282.8	28.7	434.8
27.5			184	-286.2	215.1	-481.1	-29.2	-265.9
49.2			186	-205.3	-8.3	-284.3	18.9	-319.3
-28.7			51	317.5	-182.8	500.7	-18.4	393.0
-60.0	SLV-X2		52	213.5	-51.4	251.9	27.9	446.9
-109.6			184	-50.5	192.3	-458.9	-28.8	-418.0
42.5			186	-197.7	23.0	-252.2	19.3	-389.9
46.2			51	29.8	-165.4	477.2	-18.4	481.8
-7.2	SLV-X3		52	190.8	-28.0	263.7	26.3	433.8
-6.9			184	-218.4	131.2	-381.8	-27.0	-307.5
39.6			186	-200.2	-3.1	-269.6	19.2	-333.8
-10.6			51	232.7	-98.7	405.7	-18.4	414.3

PROJECT TITLE :

	Company			Client			
	Author			File Name	S2_IV02_rev2.anl		
-73.1	SLV-X4	52	225.4	-53.9	232.9	25.5	445.9
-144.0		184	17.2	108.4	-359.6	-26.6	-459.6
32.9		186	-192.5	28.3	-237.5	19.6	-404.4
64.3		51	-55.0	-81.3	382.2	-18.4	503.1
-0.1	SLV-X5	52	192.9	-27.3	288.6	29.3	456.8
12.9		184	-270.3	214.5	-488.0	-29.9	-298.2
48.4		186	-213.9	-6.7	-291.2	19.6	-342.8
-21.8		51	296.3	-182.0	508.6	-19.0	423.2
-66.0	SLV-X6	52	227.4	-53.1	257.8	28.5	468.8
-124.2		184	-34.7	191.7	-465.8	-29.5	-450.3
41.7		186	-206.2	24.6	-259.1	20.0	-413.4
53.1		51	8.6	-164.6	485.1	-19.0	512.0
-13.2	SLV-X7	52	204.8	-29.7	269.6	26.9	455.8
-21.5		184	-202.6	130.6	-388.7	-27.7	-339.8
38.8		186	-208.7	-1.4	-276.5	19.9	-357.3
-3.7		51	211.5	-97.9	413.6	-19.1	444.5
-79.2	SLV-X8	52	239.3	-55.6	238.7	26.1	467.9
-158.6		184	33.1	107.7	-366.5	-27.3	-491.9
32.1		186	-201.1	29.9	-244.4	20.3	-427.9
71.2		51	-76.2	-80.6	390.2	-19.1	533.3
6.0	SLV-X9	52	178.6	-25.1	282.3	28.6	433.9
27.6		184	-286.2	213.9	-479.1	-29.1	-265.1
49.2		186	-205.0	-8.7	-283.8	18.8	-318.5
-28.7		51	317.5	-181.6	498.6	-18.3	392.0
-59.9	SLV-X10	52	213.1	-51.0	251.5	27.8	446.0
-109.5		184	-50.5	191.1	-456.9	-28.7	-417.2
42.5		186	-197.3	22.6	-251.7	19.2	-389.1
		51	29.8	-164.2	475.1	-18.3	480.9

PROJECT TITLE :

	Company	Client					
	Author	File Name	S2_IV02_rev2.anl				
46.3							
-7.2	SLV-X11	52	190.5	-27.6	263.3	26.2	433.0
-6.8		184	-218.4	130.0	-379.8	-27.0	-306.7
39.6		186	-199.9	-3.5	-269.1	19.1	-333.0
-10.6		51	232.7	-97.5	403.6	-18.4	413.3
-73.1	SLV-X12	52	225.0	-53.4	232.4	25.4	445.0
-143.9		184	17.2	107.2	-357.6	-26.5	-458.8
32.9		186	-192.2	27.9	-237.0	19.5	-403.6
64.4		51	-55.0	-80.1	380.2	-18.4	502.2
-0.0	SLV-X13	52	192.5	-26.8	288.2	29.2	455.9
13.0		184	-270.3	213.3	-485.9	-29.8	-297.3
48.4		186	-213.5	-7.1	-290.8	19.6	-342.0
-21.8		51	296.3	-180.8	506.5	-19.0	422.3
-66.0	SLV-X14	52	227.1	-52.7	257.4	28.4	468.0
-124.1		184	-34.7	190.4	-463.7	-29.4	-449.5
41.7		186	-205.9	24.2	-258.7	19.9	-412.6
53.1		51	8.6	-163.5	483.1	-19.0	511.1
-13.2	SLV-X15	52	204.4	-29.3	269.1	26.8	455.0
-21.4		184	-202.6	129.3	-386.6	-27.6	-338.9
38.8		186	-208.4	-1.8	-276.1	19.9	-356.5
-3.7		51	211.5	-96.8	411.6	-19.0	443.6
-79.1	SLV-X16	52	238.9	-55.2	238.3	26.0	467.0
-158.5		184	33.1	106.5	-364.4	-27.2	-491.1
32.1		186	-200.7	29.5	-244.0	20.2	-427.1
71.2		51	-76.2	-79.4	388.1	-19.0	532.4
-1.7	SLV-Y1	52	177.1	-31.7	294.2	31.3	440.1
19.6		184	-282.8	305.0	-589.2	-31.6	-270.6
58.0		186	-208.6	-3.5	-290.2	18.6	-327.1

PROJECT TITLE :

	Company			Client			
	Author			File Name	S2_IV02_rev2.anl		
-23.6		51	315.8	-274.8	603.2	-18.3	399.2
	SLV-Y2	52	216.8	-39.9	230.7	23.2	436.9
-45.7		184	-56.8	25.3	-258.2	-24.4	-409.3
-95.0		186	-191.5	14.1	-241.2	19.7	-375.5
26.1		51	33.0	5.5	286.7	-18.5	470.2
36.8							
	SLV-Y3	52	187.5	-39.4	285.0	31.0	443.8
-21.5		184	-212.1	298.2	-582.5	-31.5	-316.2
-21.5		186	-206.3	5.9	-280.6	18.8	-348.3
56.0		51	229.5	-269.6	596.2	-18.3	425.9
-1.1							
	SLV-Y4	52	227.2	-47.7	221.4	22.9	440.5
-65.4		184	13.9	18.5	-251.5	-24.2	-454.9
-136.1		186	-189.2	23.5	-231.5	19.8	-396.7
24.1		51	-53.3	10.7	279.7	-18.5	496.9
59.2							
	SLV-Y5	52	191.1	-33.4	300.1	31.9	462.1
-7.8		184	-267.0	304.4	-596.0	-32.3	-302.9
5.0		186	-217.2	-1.9	-297.2	19.4	-350.6
57.2		51	294.5	-274.0	611.2	-19.0	429.4
-16.7							
	SLV-Y6	52	230.7	-41.7	236.5	23.8	458.9
-51.7		184	-41.0	24.7	-265.0	-25.0	-441.6
-109.6		186	-200.1	15.7	-248.1	20.4	-399.0
25.3		51	11.8	6.2	294.6	-19.2	500.5
43.6							
	SLV-Y7	52	201.4	-41.2	290.8	31.6	465.8
-27.5		184	-196.3	297.5	-589.4	-32.1	-348.5
-36.1		186	-214.9	7.5	-287.5	19.5	-371.8
55.2		51	208.2	-268.8	604.1	-19.0	456.1
5.8							
	SLV-Y8	52	241.1	-49.4	227.3	23.5	462.5
-71.5		184	29.7	17.8	-258.4	-24.9	-487.2
-150.8		186	-197.7	25.1	-238.5	20.5	-420.2

PROJECT TITLE :

	Company			Client			
	Author			File Name	S2_IV02_rev2.anl		
23.3		51	-74.5	11.5	287.6	-19.2	527.1
66.1							
	SLV-Y9	52	176.8	-31.2	293.8	31.2	439.3
-1.7		184	-282.8	303.8	-587.2	-31.5	-269.8
19.8		186	-208.3	-3.9	-289.8	18.6	-326.3
58.0		51	315.8	-273.6	601.2	-18.3	398.3
-23.6							
	SLV-Y10	52	216.4	-39.5	230.2	23.1	436.1
-45.6		184	-56.8	24.1	-256.1	-24.3	-408.5
-94.9		186	-191.2	13.6	-240.7	19.6	-374.7
26.1		51	33.1	6.7	284.7	-18.5	469.3
36.8							
	SLV-Y11	52	187.1	-39.0	284.5	31.0	442.9
-21.5		184	-212.1	297.0	-580.5	-31.4	-315.4
-21.4		186	-206.0	5.5	-280.1	18.7	-347.4
56.0		51	229.5	-268.4	594.1	-18.3	424.9
-1.1							
	SLV-Y12	52	226.8	-47.3	221.0	22.8	439.7
-65.4		184	13.9	17.3	-249.5	-24.1	-454.1
-136.0		186	-188.9	23.0	-231.1	19.7	-395.8
24.1		51	-53.2	11.9	277.6	-18.5	495.9
59.3							
	SLV-Y13	52	190.7	-33.0	299.7	31.8	461.3
-7.7		184	-267.0	303.2	-594.0	-32.2	-302.0
5.1		186	-216.8	-2.3	-296.7	19.3	-349.8
57.3		51	294.6	-272.9	609.1	-18.9	428.5
-16.7							
	SLV-Y14	52	230.4	-41.2	236.1	23.7	458.1
-51.7		184	-41.0	23.5	-263.0	-25.0	-440.7
-109.5		186	-199.7	15.3	-247.7	20.4	-398.2
25.3		51	11.8	7.4	292.6	-19.1	499.5
43.6							
	SLV-Y15	52	201.1	-40.7	290.4	31.6	464.9
-27.5		184	-196.3	296.3	-587.3	-32.1	-347.7
-36.0							

PROJECT TITLE :

	Company			Client			
	Author			File Name	S2_IV02_rev2.anl		
55.2		186	-214.5	7.1	-287.1	19.4	-371.0
5.8		51	208.3	-267.6	602.1	-18.9	455.1
-71.4	SLV-Y16	52	240.7	-49.0	226.8	23.4	461.7
-150.6		184	29.7	16.6	-256.3	-24.8	-486.4
23.3		186	-197.4	24.7	-238.0	20.5	-419.4
66.1		51	-74.5	12.6	285.5	-19.1	526.2
-10.1	SLV-Z1	52	174.8	-32.6	265.1	27.7	413.4
-3.4		184	-222.1	207.9	-465.3	-28.3	-281.5
47.7		186	-192.7	0.7	-264.9	18.2	-316.6
-10.5		51	241.6	-177.5	483.2	-17.6	388.8
-30.2	SLV-Z2	52	221.2	-38.3	284.7	29.7	486.7
-52.2		184	-169.4	205.7	-488.2	-30.5	-389.1
45.2		186	-221.1	6.2	-288.1	20.6	-394.9
12.4		51	170.8	-175.1	509.6	-19.8	489.6
-29.9	SLV-Z3	52	185.1	-40.3	255.9	27.5	417.0
-44.5		184	-151.4	201.1	-458.7	-28.1	-327.1
45.7		186	-190.4	10.1	-255.3	18.3	-337.8
12.0		51	155.3	-172.3	476.2	-17.6	415.5
-49.9	SLV-Z4	52	231.6	-46.1	275.4	29.5	490.3
-93.3		184	-98.8	198.9	-481.5	-30.4	-434.7
43.1		186	-218.8	15.6	-278.5	20.7	-416.1
34.9		51	84.5	-169.9	502.6	-19.8	516.2
-23.3	SLV-Z5	52	186.7	-35.0	246.0	25.3	412.4
-37.8		184	-154.3	124.0	-366.0	-26.1	-323.1
38.2		186	-187.6	6.0	-250.2	18.5	-331.1
7.6		51	156.8	-93.5	388.2	-17.7	410.1
-43.3	SLV-Z6	52	233.1	-40.8	265.6	27.3	485.7
		184	-101.7	121.8	-388.9	-28.4	-430.7

PROJECT TITLE :

		Company			Client					
		Author			File Name	S2_IV02_rev2.anl				
-86.6			186	-216.0	11.5	-273.4	20.9	-409.5		
35.6			51	86.0	-91.0	414.7	-19.8	510.9		
30.5										
		SLV-Z7	52	197.0	-42.8	236.8	25.1	416.0		
-43.0			184	-83.7	117.2	-359.4	-26.0	-368.7		
-78.9			186	-185.3	15.4	-240.6	18.6	-352.3		
36.1			51	70.4	-88.3	381.2	-17.7	436.8		
30.1										
		SLV-Z8	52	243.5	-48.6	256.4	27.1	489.3		
-63.1			184	-31.0	115.0	-382.2	-28.2	-476.3		
-127.7			186	-213.7	20.9	-263.8	21.0	-430.6		
33.6			51	-0.3	-85.8	407.6	-19.8	537.5		
53.0										
11	1	2	SLU1	Max	205	62.3	107.0	71.3	-0.7	63.6
-15.5					35	-37.7	-2.1	23.9	0.4	-79.4
-30.3					167	-55.7	-93.8	-40.5	-0.5	-47.2
14.6					208	42.9	8.5	-22.4	2.0	110.0
27.3										
				Min	205	57.3	95.8	59.3	-1.2	61.9
-17.2					35	-43.5	-13.1	20.0	-0.5	-82.9
-32.3					167	-61.6	-103.0	-52.0	-1.2	-48.7
9.4					208	36.2	1.3	-26.3	1.6	101.2
23.7										
			SLU2	Max	205	62.3	106.1	69.7	-0.7	63.9
-15.6					35	-37.8	-1.5	23.6	0.4	-79.3
-30.0					167	-55.8	-92.6	-39.1	-0.5	-47.4
14.7					208	43.1	7.5	-21.8	2.1	110.0
27.1										
				Min	205	57.2	94.8	57.7	-1.3	62.2
-17.4					35	-43.6	-12.4	19.7	-0.5	-82.8
-32.0					167	-61.6	-101.7	-50.7	-1.2	-49.0
9.5					208	36.3	0.3	-25.8	1.7	101.1
23.5										
			SLU3	Max	205	70.1	107.9	73.5	-0.5	70.0
-17.4					35	-40.8	-4.2	25.4	0.3	-81.6
-30.2										

PROJECT TITLE :

	Company			Client				
	Author			File Name	S2_IV02_rev2.anl			
16.0			167	-65.2	-95.0	-42.5	-0.5	-52.2
25.3			208	47.6	10.8	-24.0	1.9	115.5
-19.2		Min	205	65.1	96.6	61.5	-1.1	68.3
-32.1			35	-46.6	-15.2	21.5	-0.6	-85.1
10.8			167	-71.0	-104.1	-54.0	-1.1	-53.8
21.8			208	40.8	3.6	-27.9	1.5	106.7
-17.5		SLU4 Max	205	70.1	106.9	71.9	-0.6	70.3
-29.9			35	-40.9	-3.5	25.1	0.3	-81.5
16.1			167	-65.2	-93.7	-41.1	-0.5	-52.5
25.2			208	47.7	9.8	-23.5	2.0	115.5
-19.3		Min	205	65.1	95.6	59.9	-1.2	68.6
-31.9			35	-46.7	-14.5	21.2	-0.6	-85.0
10.9			167	-71.1	-102.8	-52.7	-1.1	-54.1
21.6			208	41.0	2.6	-27.4	1.6	106.6
-15.5		SLU5 Max	205	62.2	106.8	71.3	-0.7	63.6
-30.4			35	-37.5	-1.9	23.9	0.4	-79.3
14.7			167	-55.6	-93.9	-40.4	-0.5	-47.1
27.2			208	42.7	8.6	-22.4	2.0	109.8
-17.3		Min	205	57.2	95.6	59.3	-1.2	61.9
-32.3			35	-43.3	-12.9	19.9	-0.5	-82.8
9.6			167	-61.5	-103.1	-51.9	-1.2	-48.7
23.6			208	36.0	1.3	-26.3	1.6	101.0
-15.7		SLU6 Max	205	62.2	105.9	69.7	-0.7	63.9
-30.1			35	-37.7	-1.2	23.6	0.4	-79.3
14.8			167	-55.6	-92.7	-39.0	-0.6	-47.4
27.0			208	42.9	7.6	-21.8	2.1	109.7
-17.4		Min	205	57.2	94.6	57.7	-1.3	62.2
-32.1			35	-43.4	-12.2	19.6	-0.4	-82.7
9.7			167	-61.5	-101.8	-50.5	-1.2	-49.0
			208	36.1	0.4	-25.8	1.7	100.9

PROJECT TITLE :

	Company			Client				
	Author			File Name	S2_IV02_rev2.anl			

23.4									
-17.5	SLU7	Max	205	70.0	107.7	73.4	-0.5	70.0	
-30.2			35	-40.6	-4.0	25.4	0.3	-81.5	
16.2			167	-65.1	-95.1	-42.4	-0.5	-52.2	
25.2			208	47.3	10.9	-24.0	1.9	115.3	
-19.2		Min	205	65.0	96.4	61.4	-1.1	68.3	
-32.2			35	-46.4	-14.9	21.4	-0.6	-85.0	
11.0			167	-70.9	-104.2	-53.9	-1.1	-53.8	
21.6			208	40.6	3.7	-27.9	1.5	106.4	
-17.6	SLU8	Max	205	70.0	106.7	71.9	-0.6	70.3	
-29.9			35	-40.7	-3.3	25.0	0.3	-81.4	
16.3			167	-65.1	-93.8	-41.0	-0.5	-52.5	
25.0			208	47.5	9.9	-23.5	2.0	115.2	
-19.4		Min	205	65.0	95.4	59.9	-1.2	68.6	
-31.9			35	-46.5	-14.3	21.1	-0.5	-84.9	
11.1			167	-71.0	-102.9	-52.6	-1.2	-54.1	
21.5			208	40.8	2.7	-27.4	1.6	106.4	
-16.0	SLU9	Max	205	62.2	103.4	65.5	-1.0	64.8	
-29.3			35	-38.2	0.4	22.8	0.6	-79.1	
15.0			167	-55.9	-89.1	-35.4	-0.6	-48.2	
26.6			208	43.6	4.8	-20.4	2.2	109.8	
-17.8		Min	205	57.2	92.2	53.5	-1.5	63.1	
-31.3			35	-44.0	-10.6	18.8	-0.3	-82.6	
9.8			167	-61.8	-98.2	-46.9	-1.3	-49.8	
23.0			208	36.8	-2.4	-24.4	1.8	101.0	
-15.9	SLU10	Max	205	62.2	104.4	67.0	-0.9	64.5	
-29.6			35	-38.1	-0.3	23.1	0.5	-79.2	
14.8			167	-55.8	-90.3	-36.8	-0.6	-47.9	
26.8			208	43.4	5.8	-20.9	2.2	109.9	

PROJECT TITLE :

	Company			Client				
	Author			File Name	S2_IV02_rev2.anl			
		Min	205	57.2	93.1	55.0	-1.4	62.8
-17.6			35	-43.9	-11.3	19.1	-0.4	-82.7
-31.5			167	-61.7	-99.5	-48.3	-1.2	-49.5
9.7			208	36.7	-1.4	-24.9	1.8	101.1
23.2								
	SLU11	Max	205	70.1	104.3	67.6	-0.8	71.2
-17.9			35	-41.3	-1.7	24.3	0.5	-81.2
-29.1			167	-65.3	-90.2	-37.4	-0.5	-53.3
16.4			208	48.2	7.1	-22.0	2.1	115.3
24.6								
		Min	205	65.1	93.0	55.7	-1.4	69.5
-19.7			35	-47.0	-12.6	20.3	-0.4	-84.7
-31.1			167	-71.2	-99.3	-49.0	-1.2	-54.8
11.2			208	41.5	-0.1	-26.0	1.7	106.5
21.1								
	SLU12	Max	205	70.1	105.2	69.2	-0.7	70.9
-17.8			35	-41.1	-2.3	24.6	0.4	-81.3
-29.4			167	-65.3	-91.5	-38.8	-0.5	-53.0
16.3			208	48.1	8.1	-22.6	2.1	115.4
24.8								
		Min	205	65.1	94.0	57.2	-1.3	69.2
-19.5			35	-46.9	-13.3	20.6	-0.5	-84.8
-31.4			167	-71.2	-100.6	-50.3	-1.2	-54.6
11.1			208	41.3	0.9	-26.5	1.7	106.5
21.3								
	SLU13	Max	205	62.1	103.2	65.4	-0.9	64.8
-16.1			35	-38.0	0.6	22.7	0.6	-79.0
-29.3			167	-55.8	-89.2	-35.3	-0.6	-48.2
15.1			208	43.3	4.9	-20.4	2.2	109.6
26.5								
		Min	205	57.1	92.0	53.4	-1.5	63.1
-17.8			35	-43.8	-10.4	18.7	-0.3	-82.5
-31.3			167	-61.6	-98.3	-46.8	-1.3	-49.7
10.0			208	36.6	-2.3	-24.4	1.8	100.7
22.9								
	SLU14	Max	205	62.1	104.2	67.0	-0.9	64.5
-15.9								

PROJECT TITLE :

	Company			Client				
	Author			File Name	S2_IV02_rev2.anl			
-29.6			35	-37.9	-0.1	23.0	0.5	-79.1
15.0			167	-55.7	-90.5	-36.7	-0.6	-47.9
26.7			208	43.2	5.9	-20.9	2.2	109.7
-17.7		Min	205	57.1	92.9	55.0	-1.4	62.8
-31.6			35	-43.7	-11.0	19.1	-0.4	-82.6
9.9			167	-61.6	-99.6	-48.2	-1.3	-49.5
23.1			208	36.4	-1.3	-24.9	1.8	100.8
-18.0		SLU15 Max	205	70.0	104.1	67.6	-0.8	71.2
-29.2			35	-41.1	-1.4	24.2	0.5	-81.1
16.5			167	-65.2	-90.3	-37.3	-0.6	-53.2
24.5			208	48.0	7.2	-22.0	2.1	115.1
-19.7		Min	205	65.0	92.8	55.6	-1.4	69.5
-31.2			35	-46.8	-12.4	20.2	-0.4	-84.6
11.4			167	-71.1	-99.5	-48.9	-1.2	-54.8
21.0			208	41.3	0.0	-26.0	1.7	106.2
-17.8		SLU16 Max	205	70.0	105.0	69.2	-0.7	70.9
-29.5			35	-40.9	-2.1	24.5	0.4	-81.2
16.4			167	-65.2	-91.6	-38.7	-0.5	-53.0
24.7			208	47.8	8.2	-22.6	2.1	115.1
-19.6		Min	205	65.0	93.8	57.2	-1.3	69.2
-31.4			35	-46.7	-13.1	20.5	-0.5	-84.7
11.3			167	-71.1	-100.7	-50.2	-1.2	-54.5
21.1			208	41.1	1.0	-26.5	1.7	106.3
-11.2		SLE-R1 Max	205	45.0	75.3	51.6	-0.4	43.5
-20.6			35	-26.5	-1.4	15.8	0.2	-52.9
10.3			167	-40.9	-65.3	-29.3	-0.2	-31.9
18.5			208	31.1	5.9	-13.5	1.4	75.3
-12.5		Min	205	41.3	67.0	42.7	-0.8	42.3
-22.1			35	-30.8	-9.5	12.8	-0.5	-55.5
			167	-45.3	-72.1	-37.9	-0.7	-33.1

PROJECT TITLE :

		Company			Client				
		Author			File Name	S2_IV02_rev2.anl			
6.5				208	26.1	0.5	-16.4	1.1	68.8
15.8									
		SLE-R2	Max	205	45.0	74.7	50.5	-0.4	43.7
-11.3				35	-26.6	-1.0	15.6	0.2	-52.8
-20.4				167	-40.9	-64.5	-28.4	-0.2	-32.1
10.4				208	31.2	5.2	-13.2	1.4	75.3
18.3									
			Min	205	41.3	66.3	41.6	-0.8	42.5
-12.6				35	-30.9	-9.1	12.6	-0.4	-55.4
-21.9				167	-45.3	-71.2	-37.0	-0.7	-33.2
6.6				208	26.2	-0.1	-16.1	1.1	68.7
15.7									
		SLE-R3	Max	205	44.9	75.1	51.5	-0.4	43.5
-11.3				35	-26.3	-1.2	15.7	0.2	-52.8
-20.7				167	-40.8	-65.4	-29.2	-0.3	-31.9
10.5				208	30.9	5.9	-13.5	1.3	75.1
18.4									
			Min	205	41.2	66.8	42.6	-0.8	42.3
-12.6				35	-30.6	-9.3	12.8	-0.5	-55.4
-22.1				167	-45.1	-72.2	-37.7	-0.7	-33.0
6.7				208	25.9	0.6	-16.4	1.0	68.5
15.7									
		SLE-R4	Max	205	44.9	74.5	50.5	-0.4	43.7
-11.4				35	-26.4	-0.7	15.5	0.2	-52.8
-20.5				167	-40.8	-64.6	-28.3	-0.3	-32.1
10.6				208	31.0	5.3	-13.2	1.4	75.0
18.2									
			Min	205	41.2	66.2	41.6	-0.8	42.5
-12.7				35	-30.7	-8.9	12.6	-0.4	-55.3
-21.9				167	-45.2	-71.3	-36.8	-0.8	-33.2
6.8				208	26.0	-0.1	-16.1	1.1	68.5
15.6									
		SLE-R5	Max	205	45.0	72.9	47.7	-0.6	44.3
-11.6				35	-26.8	0.3	15.0	0.3	-52.7
-19.9				167	-41.0	-62.1	-25.9	-0.3	-32.6
10.6				208	31.5	3.4	-12.2	1.5	75.2

PROJECT TITLE :

	Company			Client				
	Author			File Name	S2_IV02_rev2.anl			

18.0									
		Min	205	41.3	64.6	38.8	-1.0	43.1	
-12.9			35	-31.1	-7.9	12.0	-0.4	-55.3	
-21.4			167	-45.4	-68.9	-34.5	-0.8	-33.7	
6.8			208	26.6	-1.9	-15.2	1.2	68.6	
15.4									
	SLE-R6	Max	205	45.0	73.6	48.7	-0.5	44.1	
-11.5			35	-26.7	-0.2	15.2	0.3	-52.7	
-20.1			167	-41.0	-63.0	-26.8	-0.3	-32.4	
10.5			208	31.4	4.1	-12.6	1.4	75.2	
18.1									
		Min	205	41.3	65.2	39.8	-0.9	42.9	
-12.8			35	-31.0	-8.3	12.3	-0.4	-55.3	
-21.6			167	-45.3	-69.8	-35.4	-0.8	-33.6	
6.7			208	26.4	-1.3	-15.5	1.2	68.7	
15.5									
	SLE-R7	Max	205	44.9	72.8	47.6	-0.6	44.3	
-11.6			35	-26.6	0.5	14.9	0.3	-52.6	
-20.0			167	-40.9	-62.3	-25.8	-0.3	-32.6	
10.8			208	31.3	3.5	-12.2	1.5	74.9	
17.9									
		Min	205	41.2	64.4	38.8	-1.0	43.1	
-12.9			35	-30.9	-7.6	12.0	-0.3	-55.2	
-21.4			167	-45.3	-69.0	-34.4	-0.8	-33.7	
7.0			208	26.3	-1.8	-15.2	1.2	68.4	
15.2									
	SLE-R8	Max	205	44.9	73.4	48.7	-0.5	44.1	
-11.5			35	-26.5	0.0	15.1	0.3	-52.6	
-20.2			167	-40.9	-63.1	-26.7	-0.3	-32.4	
10.7			208	31.2	4.1	-12.6	1.4	75.0	
18.0									
		Min	205	41.2	65.0	39.8	-0.9	42.8	
-12.8			35	-30.8	-8.1	12.2	-0.4	-55.2	
-21.6			167	-45.2	-69.9	-35.3	-0.8	-33.5	
6.9			208	26.2	-1.2	-15.5	1.1	68.4	
15.4									

PROJECT TITLE :

	Company			Client					
	Author			File Name	S2_IV02_rev2.anl				
	SLE-F1	Max	205	44.9	74.0	49.6	-0.5	43.9	
-11.4			35	-26.5	-0.5	15.3	0.2	-52.7	
-20.3			167	-40.9	-63.8	-27.6	-0.3	-32.2	
10.6			208	31.2	4.7	-12.9	1.4	75.1	
18.2									
		Min	205	41.2	65.7	40.7	-0.9	42.7	
-12.7			35	-30.8	-8.6	12.4	-0.4	-55.3	
-21.8			167	-45.3	-70.6	-36.1	-0.8	-33.4	
6.7			208	26.2	-0.7	-15.8	1.1	68.6	
15.5									
	SLE-QP1		205	42.7	69.3	45.2	-0.6	43.0	
-12.1			35	-28.2	-3.9	13.7	-0.0	-53.8	
-21.3			167	-42.7	-68.0	-31.4	-0.6	-32.5	
9.0			208	28.1	2.6	-14.5	1.2	71.2	
16.6									
	SLV-X1		205	75.6	-1.6	8.7	-0.5	162.2	
15.4			35	-56.9	17.2	-33.8	-1.5	-151.3	
3.0			167	-55.1	5.6	6.7	1.0	-137.2	
-6.6			208	40.0	-22.3	31.4	1.0	171.7	
-21.6									
	SLV-X2		205	72.2	27.7	34.9	0.8	79.0	
-24.2			35	-44.6	-18.4	12.8	-1.3	-61.8	
-14.6			167	-80.5	-26.1	-24.0	0.8	-63.3	
19.8			208	49.3	15.8	-10.7	-0.3	94.2	
3.8									
	SLV-X3		205	93.7	32.8	64.9	2.2	147.2	
22.9			35	-57.9	-13.3	-18.4	-3.4	-159.9	
-16.1			167	-73.3	-34.6	-44.0	2.3	-121.6	
-15.1			208	41.0	16.1	10.6	-1.2	185.6	
-8.9									
	SLV-X4		205	90.4	62.1	91.1	3.4	64.0	
-16.8			35	-45.5	-48.9	28.1	-3.2	-70.4	
-33.7			167	-98.7	-66.3	-74.8	2.2	-47.7	
11.3			208	50.3	54.2	-31.5	-2.4	108.1	
16.4									

PROJECT TITLE :

	Company				Client			
	Author				File Name	S2_IV02_rev2.anl		
	SLV-X5	205	81.4	0.1	11.8	-0.3	166.5	
14.2		35	-59.3	14.8	-32.3	-1.6	-153.1	
2.9		167	-62.1	3.8	3.9	1.0	-140.6	
-6.0		208	43.5	-19.8	29.7	0.9	176.1	
-22.6								
	SLV-X6	205	78.0	29.4	38.0	0.9	83.4	
-25.4		35	-46.9	-20.8	14.3	-1.5	-63.6	
-14.7		167	-87.5	-27.9	-26.9	0.9	-66.7	
20.4		208	52.8	18.3	-12.4	-0.4	98.6	
2.7								
	SLV-X7	205	99.5	34.6	68.0	2.4	151.5	
21.7		35	-60.2	-15.7	-17.0	-3.5	-161.7	
-16.2		167	-80.3	-36.4	-46.9	2.4	-125.1	
-14.4		208	44.6	18.6	9.0	-1.3	189.9	
-10.0								
	SLV-X8	205	96.2	63.8	94.2	3.6	68.4	
-17.9		35	-47.9	-51.4	29.6	-3.4	-72.2	
-33.8		167	-105.6	-68.1	-77.6	2.3	-51.2	
12.0		208	53.8	56.7	-33.1	-2.5	112.5	
15.4								
	SLV-X9	205	75.5	-1.8	8.7	-0.4	162.2	
15.4		35	-56.7	17.4	-33.8	-1.4	-151.2	
3.0		167	-55.0	5.5	6.8	0.9	-137.2	
-6.5		208	39.8	-22.2	31.4	1.0	171.5	
-21.6								
	SLV-X10	205	72.1	27.5	34.9	0.8	79.0	
-24.3		35	-44.4	-18.2	12.8	-1.3	-61.8	
-14.6		167	-80.4	-26.2	-23.9	0.8	-63.3	
19.9		208	49.1	15.9	-10.7	-0.3	94.0	
3.7								
	SLV-X11	205	93.6	32.7	64.9	2.2	147.2	
22.9		35	-57.7	-13.1	-18.5	-3.3	-159.8	
-16.2		167	-73.2	-34.7	-43.9	2.3	-121.6	
-15.0		208	40.9	16.2	10.6	-1.2	185.4	
-9.0								

PROJECT TITLE :

	Company			Client			
	Author			File Name	S2_IV02_rev2.anl		
-16.8	SLV-X12	205	90.3	61.9	91.1	3.4	64.0
-33.8		35	-45.4	-48.8	28.1	-3.2	-70.3
11.4		167	-98.6	-66.4	-74.7	2.2	-47.7
16.3		208	50.1	54.3	-31.5	-2.4	107.9
14.2	SLV-X13	205	81.3	-0.0	11.7	-0.3	166.5
2.9		35	-59.1	15.0	-32.4	-1.6	-153.0
-5.8		167	-62.0	3.7	4.0	1.0	-140.6
-22.7		208	43.4	-19.8	29.7	0.8	175.9
-25.5	SLV-X14	205	78.0	29.3	38.0	0.9	83.4
-14.7		35	-46.8	-20.6	14.2	-1.5	-63.5
20.6		167	-87.4	-28.0	-26.8	0.9	-66.7
2.6		208	52.6	18.3	-12.4	-0.4	98.4
21.7	SLV-X15	205	99.4	34.4	67.9	2.4	151.5
-16.2		35	-60.1	-15.6	-17.0	-3.5	-161.6
-14.3		167	-80.2	-36.5	-46.8	2.4	-125.1
-10.1		208	44.4	18.7	9.0	-1.3	189.7
-18.0	SLV-X16	205	96.1	63.7	94.2	3.6	68.4
-33.9		35	-47.8	-51.2	29.5	-3.4	-72.1
12.1		167	-105.5	-68.2	-77.5	2.3	-51.2
15.3		208	53.6	56.8	-33.1	-2.5	112.3
-7.2	SLV-Y1	205	53.2	-31.5	-47.7	-3.1	150.5
19.2		35	-51.4	40.4	-35.3	0.8	-110.0
12.5		167	-42.8	41.4	55.2	-0.7	-129.5
-27.4		208	42.1	-53.8	40.9	3.0	128.4
17.8	SLV-Y2	205	113.7	83.2	139.6	5.7	100.6
-44.6		35	-54.7	-61.4	15.7	-5.5	-138.6
-15.7		167	-103.4	-92.6	-114.0	3.9	-77.6
14.7		208	45.5	74.3	-28.4	-4.1	174.7

PROJECT TITLE :

		Company			Client			
		Author			File Name	S2_IV02_rev2.anl		
-19.1	SLV-Y3	205	52.2	-22.8	-39.8	-2.8	125.6	
13.9		35	-47.7	29.7	-21.4	0.8	-83.1	
20.4		167	-50.4	31.9	46.0	-0.7	-107.3	
-19.8		208	44.8	-42.4	28.2	2.6	105.2	
5.9	SLV-Y4	205	112.7	92.0	147.5	6.1	75.6	
-49.9		35	-51.0	-72.1	29.7	-5.5	-111.7	
-7.8		167	-111.0	-102.1	-123.2	3.8	-55.5	
22.3		208	48.3	85.8	-41.0	-4.5	151.4	
-8.4	SLV-Y5	205	59.0	-29.8	-44.6	-3.0	154.9	
19.1		35	-53.8	38.0	-33.9	0.6	-111.7	
13.2		167	-49.8	39.6	52.3	-0.6	-132.9	
-28.5		208	45.6	-51.3	39.2	2.9	132.7	
16.6	SLV-Y6	205	119.5	85.0	142.7	5.9	104.9	
-44.7		35	-57.1	-63.8	17.2	-5.7	-140.4	
-15.1		167	-110.4	-94.4	-116.9	3.9	-81.1	
13.6		208	49.0	76.8	-30.0	-4.2	179.0	
-20.3	SLV-Y7	205	58.0	-21.0	-36.8	-2.6	130.0	
13.8		35	-50.1	27.3	-19.9	0.7	-84.9	
21.1		167	-57.4	30.1	43.1	-0.6	-110.7	
-20.9		208	48.4	-39.9	26.6	2.5	109.5	
4.7	SLV-Y8	205	118.5	93.8	150.6	6.3	80.0	
-50.0		35	-53.4	-74.5	31.2	-5.6	-113.5	
-7.1		167	-118.0	-103.9	-126.1	3.9	-58.9	
21.2		208	51.8	88.2	-42.6	-4.6	155.8	
-7.2	SLV-Y9	205	53.2	-31.7	-47.7	-3.1	150.5	
19.1		35	-51.3	40.6	-35.4	0.8	-109.9	
12.6		167	-42.7	41.3	55.3	-0.7	-129.4	
		208	41.9	-53.8	40.9	3.0	128.2	

PROJECT TITLE :

	Company	Client					
	Author	File Name	S2_IV02_rev2.anl				
-27.5							
17.7	SLV-Y10	205	113.6	83.1	139.6	5.8	100.6
-44.7		35	-54.5	-61.2	15.7	-5.5	-138.5
-15.6		167	-103.3	-92.7	-113.9	3.8	-77.6
14.6		208	45.3	74.4	-28.4	-4.1	174.5
-19.1	SLV-Y11	205	52.2	-22.9	-39.9	-2.8	125.6
13.9		35	-47.6	29.9	-21.4	0.8	-83.1
20.5		167	-50.3	31.8	46.1	-0.7	-107.3
-19.9		208	44.7	-42.3	28.2	2.6	104.9
5.8	SLV-Y12	205	112.6	91.9	147.5	6.1	75.6
-49.9		35	-50.8	-71.9	29.7	-5.5	-111.7
-7.7		167	-110.9	-102.2	-123.1	3.8	-55.4
22.2		208	48.1	85.8	-41.0	-4.5	151.2
-8.4	SLV-Y13	205	59.0	-29.9	-44.7	-3.0	154.9
19.1		35	-53.6	38.2	-34.0	0.7	-111.7
13.3		167	-49.7	39.5	52.4	-0.6	-132.9
-28.6		208	45.4	-51.3	39.2	2.9	132.5
16.5	SLV-Y14	205	119.4	84.8	142.7	5.9	104.9
-44.7		35	-56.9	-63.7	17.1	-5.6	-140.3
-14.9		167	-110.3	-94.5	-116.8	3.9	-81.1
13.6		208	48.8	76.9	-30.0	-4.2	178.8
-20.3	SLV-Y15	205	58.0	-21.2	-36.8	-2.6	129.9
13.8		35	-49.9	27.5	-20.0	0.7	-84.8
21.2		167	-57.3	30.0	43.2	-0.6	-110.7
-21.0		208	48.2	-39.9	26.6	2.5	109.3
4.6	SLV-Y16	205	118.4	93.6	150.5	6.3	80.0
-50.0		35	-53.2	-74.3	31.1	-5.6	-113.4
-7.0		167	-117.9	-104.0	-126.0	3.9	-58.9

PROJECT TITLE :

	Company			Client			
	Author			File Name	S2_IV02_rev2.anl		
21.2		208	51.6	88.3	-42.6	-4.6	155.6
2.9	SLV-Z1	205	67.6	6.6	14.3	-0.2	128.0
-3.1		35	-49.8	7.6	-19.2	-1.3	-117.9
1.8		167	-55.9	-3.4	-0.7	0.8	-107.3
-11.4		208	39.2	-11.9	18.5	0.7	139.5
-1.0	SLV-Z2	205	87.0	12.4	24.5	0.3	142.5
-3.3		35	-57.7	-0.5	-14.3	-1.7	-123.8
4.1		167	-79.1	-9.4	-10.2	1.1	-118.8
-15.0		208	50.9	-3.6	13.1	0.3	154.0
-9.0	SLV-Z3	205	66.6	15.4	22.2	0.2	103.0
-8.3		35	-46.1	-3.1	-5.2	-1.2	-91.1
9.7		167	-63.5	-12.9	-9.9	0.8	-85.1
-3.8		208	41.9	-0.4	5.9	0.3	116.3
-12.9	SLV-Z4	205	86.0	21.2	32.4	0.7	117.6
-8.6		35	-54.0	-11.2	-0.4	-1.7	-97.0
12.0		167	-86.7	-19.0	-19.4	1.1	-96.6
-7.4		208	53.7	7.8	0.4	-0.1	130.8
10.4	SLV-Z5	205	85.8	41.0	70.5	2.5	113.0
-22.2		35	-50.8	-23.0	-3.8	-3.1	-126.5
-6.7		167	-74.1	-43.6	-51.4	2.2	-91.7
1.2		208	40.2	26.6	-2.2	-1.5	153.4
6.5	SLV-Z6	205	105.1	46.9	80.7	3.0	127.5
-22.5		35	-58.7	-31.0	1.0	-3.6	-132.4
-4.4		167	-97.3	-49.6	-61.0	2.5	-103.3
-2.4		208	51.9	34.9	-7.7	-1.8	167.9
-1.5	SLV-Z7	205	84.8	49.8	78.4	2.8	88.0
-27.5		35	-47.1	-33.7	10.2	-3.1	-99.7
		167	-81.7	-53.1	-60.7	2.1	-69.6

PROJECT TITLE :

		Company			Client						
		Author			File Name	S2_IV02_rev2.anl					
1.3											
8.8			208	43.0	38.0	-14.9	-1.8	130.2			
		SLV-Z8	205	104.1	55.7	88.6	3.4	102.6			
-5.4			35	-55.0	-41.7	15.0	-3.6	-105.5			
-27.8			167	-104.9	-59.1	-70.2	2.4	-81.1			
3.5			208	54.7	46.3	-20.3	-2.2	144.6			
5.2											
12	1	2	SLU1	Max	200	130.3	-127.3	82.2	18.6	43.5	
-128.1					202	-122.1	22.9	-185.4	-11.2	56.4	
-101.2					42	-149.3	104.1	-68.6	13.1	41.9	
138.0					43	149.7	9.1	211.5	-19.5	1.4	
96.0											
				Min	200	125.7	-130.4	77.3	18.0	39.7	
-130.8					202	-126.9	16.6	-197.5	-11.7	53.6	
-105.5					42	-154.7	101.4	-72.8	12.6	35.9	
137.0					43	147.4	3.9	200.1	-20.0	-0.2	
90.8											
				SLU2	Max	200	130.5	-127.6	82.0	18.6	43.7
-128.0					202	-122.3	23.6	-186.0	-11.1	56.3	
-101.0					42	-149.5	104.3	-68.4	13.1	41.8	
137.9					43	149.9	8.6	212.1	-19.5	1.5	
95.8											
				Min	200	125.9	-130.8	77.1	18.1	39.9	
-130.6					202	-127.0	17.3	-198.1	-11.7	53.5	
-105.3					42	-154.9	101.5	-72.6	12.6	35.8	
136.8					43	147.6	3.4	200.7	-20.1	-0.0	
90.6											
				SLU3	Max	200	101.1	-124.1	97.0	19.5	24.5
-115.9					202	-127.2	15.0	-190.0	-12.3	47.4	
-110.3					42	-111.3	101.9	-84.7	14.3	57.3	
135.0					43	145.9	16.1	217.3	-20.4	-2.1	
112.6											
				Min	200	96.6	-127.3	92.2	19.0	20.7	
-118.5					202	-131.9	8.6	-202.1	-12.9	44.6	
-114.6					42	-116.7	99.1	-88.9	13.7	51.3	
134.0					43	143.6	10.9	205.9	-20.9	-3.7	

PROJECT TITLE :

	Company			Client				
	Author			File Name	S2_IV02_rev2.anl			

107.4

	SLU4	Max	200	101.3	-124.5	96.8	19.6	24.7
-115.7			202	-127.3	15.7	-190.7	-12.3	47.3
-110.1			42	-111.5	102.1	-84.4	14.3	57.2
134.9			43	146.1	15.6	217.9	-20.4	-2.0
112.4								
		Min	200	96.8	-127.6	92.0	19.0	20.9
-118.4			202	-132.1	9.3	-202.7	-12.9	44.5
-114.4			42	-116.9	99.3	-88.6	13.7	51.2
133.8			43	143.8	10.4	206.5	-21.0	-3.5
107.2								

	SLU5	Max	200	130.0	-127.1	82.2	18.6	43.4
-128.1			202	-122.0	22.6	-184.9	-11.1	56.4
-101.2			42	-149.0	104.0	-68.7	13.1	41.9
138.1			43	149.6	9.3	211.1	-19.5	1.3
96.0								
		Min	200	125.5	-130.3	77.4	18.0	39.7
-130.8			202	-126.7	16.2	-197.0	-11.7	53.6
-105.4			42	-154.4	101.2	-72.9	12.6	35.8
137.0			43	147.3	4.1	199.7	-20.0	-0.2
90.8								

	SLU6	Max	200	130.2	-127.5	82.0	18.6	43.6
-128.0			202	-122.1	23.3	-185.6	-11.1	56.4
-101.0			42	-149.2	104.1	-68.4	13.1	41.8
137.9			43	149.8	8.8	211.7	-19.5	1.5
95.8								
		Min	200	125.7	-130.6	77.1	18.1	39.9
-130.6			202	-126.9	16.9	-197.7	-11.7	53.5
-105.3			42	-154.6	101.4	-72.6	12.5	35.7
136.9			43	147.5	3.6	200.3	-20.0	-0.1
90.6								

	SLU7	Max	200	100.9	-123.9	97.0	19.5	24.4
-115.9			202	-127.0	14.6	-189.5	-12.3	47.4
-110.3			42	-111.0	101.8	-84.7	14.3	57.3
135.0			43	145.8	16.4	216.9	-20.4	-2.2
112.6								

PROJECT TITLE :

	Company			Client				
	Author			File Name	S2_IV02_rev2.anl			
		Min	200	96.3	-127.1	92.2	19.0	20.6
-118.5			202	-131.8	8.3	-201.6	-12.9	44.6
-114.5			42	-116.4	99.0	-88.9	13.7	51.2
134.0			43	143.5	11.2	205.5	-20.9	-3.7
107.4								
	SLU8	Max	200	101.1	-124.3	96.8	19.5	24.6
-115.7			202	-127.2	15.3	-190.2	-12.3	47.3
-110.1			42	-111.2	101.9	-84.5	14.3	57.2
134.9			43	146.0	15.9	217.5	-20.4	-2.0
112.4								
		Min	200	96.5	-127.5	92.0	19.0	20.8
-118.4			202	-132.0	9.0	-202.3	-12.9	44.5
-114.4			42	-116.6	99.2	-88.7	13.7	51.1
133.9			43	143.7	10.7	206.1	-20.9	-3.6
107.2								
	SLU9	Max	200	131.0	-128.6	81.4	18.7	44.2
-127.5			202	-122.7	25.5	-187.8	-11.1	56.1
-100.6			42	-149.9	104.7	-67.8	13.1	41.6
137.5			43	150.3	7.2	213.8	-19.6	1.9
95.3								
		Min	200	126.4	-131.7	76.6	18.1	40.4
-130.2			202	-127.5	19.1	-199.9	-11.6	53.3
-104.8			42	-155.3	101.9	-72.0	12.5	35.6
136.4			43	148.0	2.0	202.4	-20.1	0.4
90.1								
	SLU10	Max	200	130.8	-128.2	81.6	18.7	44.0
-127.7			202	-122.6	24.8	-187.2	-11.1	56.2
-100.7			42	-149.7	104.5	-68.0	13.1	41.7
137.6			43	150.2	7.7	213.2	-19.5	1.8
95.5								
		Min	200	126.2	-131.4	76.8	18.1	40.2
-130.3			202	-127.3	18.5	-199.3	-11.7	53.4
-105.0			42	-155.1	101.8	-72.2	12.5	35.6
136.6			43	147.9	2.5	201.8	-20.1	0.2
90.3								
	SLU11	Max	200	101.8	-125.4	96.3	19.6	25.2
-115.3								

PROJECT TITLE :

	Company			Client				
	Author			File Name	S2_IV02_rev2.anl			
-109.7			202	-127.8	17.5	-192.4	-12.3	47.1
134.5			42	-111.9	102.5	-83.8	14.2	57.0
111.9			43	146.5	14.2	219.6	-20.5	-1.6
-117.9		Min	200	97.2	-128.6	91.5	19.1	21.4
-113.9			202	-132.6	11.2	-204.5	-12.8	44.3
133.4			42	-117.3	99.7	-88.0	13.6	51.0
106.7			43	144.3	9.0	208.2	-21.0	-3.1
-115.4	SLU12	Max	200	101.6	-125.1	96.5	19.6	25.0
-109.8			202	-127.6	16.8	-191.8	-12.3	47.1
134.6			42	-111.7	102.3	-84.1	14.2	57.1
112.1			43	146.4	14.7	219.0	-20.4	-1.7
-118.1		Min	200	97.0	-128.2	91.7	19.1	21.2
-114.1			202	-132.4	10.5	-203.9	-12.8	44.3
133.6			42	-117.1	99.6	-88.3	13.7	51.0
106.9			43	144.1	9.5	207.6	-21.0	-3.3
-127.6	SLU13	Max	200	130.7	-128.4	81.4	18.7	44.1
-100.5			202	-122.6	25.2	-187.4	-11.1	56.1
137.5			42	-149.7	104.6	-67.8	13.1	41.6
95.3			43	150.2	7.5	213.4	-19.6	1.9
-130.2		Min	200	126.1	-131.6	76.6	18.1	40.4
-104.8			202	-127.4	18.8	-199.5	-11.6	53.3
136.5			42	-155.1	101.8	-72.0	12.5	35.5
90.1			43	147.9	2.3	202.0	-20.1	0.3
-127.7	SLU14	Max	200	130.5	-128.0	81.6	18.7	43.9
-100.7			202	-122.4	24.5	-186.7	-11.1	56.2
137.7			42	-149.5	104.4	-68.1	13.1	41.7
95.5			43	150.0	8.0	212.8	-19.5	1.7
-130.4		Min	200	125.9	-131.2	76.8	18.1	40.2
-105.0			202	-127.2	18.1	-198.8	-11.7	53.4
			42	-154.9	101.7	-72.3	12.5	35.6

PROJECT TITLE :

MIDAS	Company			Client					
	Author			File Name	S2_IV02_rev2.anl				
136.6									
90.3			43	147.7	2.8	201.4	-20.1	0.2	
-115.3		SLU15	Max	200	101.6	-125.2	96.3	19.6	25.1
-109.6				202	-127.7	17.2	-192.0	-12.3	47.1
134.5				42	-111.7	102.3	-83.9	14.2	57.0
111.9				43	146.4	14.5	219.2	-20.5	-1.6
-118.0			Min	200	97.0	-128.4	91.5	19.1	21.3
-113.9				202	-132.4	10.9	-204.1	-12.8	44.3
133.5				42	-117.1	99.6	-88.1	13.6	50.9
106.7				43	144.1	9.3	207.8	-21.0	-3.2
-115.4		SLU16	Max	200	101.4	-124.9	96.5	19.6	24.9
-109.8				202	-127.5	16.5	-191.3	-12.3	47.2
134.6				42	-111.5	102.2	-84.1	14.2	57.1
112.1				43	146.3	15.0	218.6	-20.4	-1.8
-118.1			Min	200	96.8	-128.1	91.7	19.0	21.1
-114.1				202	-132.3	10.2	-203.4	-12.8	44.4
133.6				42	-116.9	99.4	-88.3	13.7	51.0
106.9				43	144.0	9.8	207.2	-21.0	-3.3
-82.1		SLE-R1	Max	200	83.4	-85.9	63.7	13.2	24.6
-69.7				202	-84.6	17.0	-132.8	-8.1	36.4
90.9				42	-93.4	70.2	-53.2	9.5	33.6
68.0				43	101.0	5.3	152.3	-13.7	0.2
-84.1			Min	200	80.0	-88.2	60.1	12.8	21.8
-72.9				202	-88.1	12.3	-141.8	-8.5	34.3
90.1				42	-97.4	68.1	-56.3	9.0	29.1
64.2				43	99.3	1.4	143.8	-14.1	-0.9
-82.0		SLE-R2	Max	200	83.5	-86.1	63.6	13.2	24.7
-69.6				202	-84.7	17.4	-133.2	-8.1	36.3
90.8				42	-93.5	70.3	-53.0	9.4	33.5
				43	101.1	5.0	152.7	-13.7	0.3

PROJECT TITLE :

	Company			Client				
	Author			File Name	S2_IV02_rev2.anl			

67.9									
		Min	200	80.1	-88.4	60.0	12.8	21.9	
-84.0			202	-88.3	12.7	-142.2	-8.5	34.3	
-72.8			42	-97.6	68.2	-56.1	9.0	29.0	
90.0			43	99.5	1.1	144.3	-14.2	-0.8	
64.0									
	SLE-R3	Max	200	83.1	-85.7	63.7	13.2	24.5	
-82.1			202	-84.5	16.6	-132.4	-8.1	36.4	
-69.7			42	-93.2	70.0	-53.2	9.5	33.5	
90.9			43	100.9	5.6	151.9	-13.7	0.1	
68.0									
		Min	200	79.8	-88.0	60.2	12.8	21.7	
-84.1			202	-88.0	11.9	-141.3	-8.5	34.4	
-72.8			42	-97.2	68.0	-56.3	9.0	29.0	
90.1			43	99.2	1.7	143.4	-14.1	-1.0	
64.2									
	SLE-R4	Max	200	83.3	-85.9	63.6	13.2	24.7	
-82.0			202	-84.6	17.1	-132.8	-8.1	36.4	
-69.6			42	-93.3	70.1	-53.0	9.4	33.5	
90.8			43	101.0	5.2	152.3	-13.7	0.2	
67.9									
		Min	200	79.9	-88.3	60.0	12.8	21.9	
-84.0			202	-88.1	12.4	-141.7	-8.5	34.3	
-72.7			42	-97.3	68.1	-56.2	9.0	29.0	
90.1			43	99.3	1.4	143.8	-14.1	-0.9	
64.0									
	SLE-R5	Max	200	83.8	-86.7	63.2	13.3	25.1	
-81.7			202	-85.0	18.7	-134.4	-8.1	36.2	
-69.3			42	-93.8	70.5	-52.6	9.4	33.4	
90.5			43	101.5	4.1	153.8	-13.8	0.6	
67.6									
		Min	200	80.5	-89.1	59.7	12.9	22.3	
-83.7			202	-88.6	14.0	-143.4	-8.5	34.1	
-72.5			42	-97.9	68.5	-55.7	9.0	28.9	
89.7			43	99.8	0.2	145.4	-14.2	-0.6	
63.7									

PROJECT TITLE :

	Company			Client					
	Author			File Name	S2_IV02_rev2.anl				
		SLE-R6	Max	200	83.7	-86.5	63.4	13.3	24.9
-81.8				202	-84.9	18.2	-134.0	-8.1	36.2
-69.4				42	-93.7	70.4	-52.7	9.4	33.4
90.6				43	101.3	4.4	153.4	-13.8	0.5
67.7									
			Min	200	80.3	-88.8	59.8	12.9	22.1
-83.8				202	-88.5	13.5	-143.0	-8.5	34.2
-72.6				42	-97.7	68.4	-55.9	9.0	28.9
89.8				43	99.6	0.5	145.0	-14.2	-0.7
63.8									
		SLE-R7	Max	200	83.6	-86.6	63.2	13.3	25.0
-81.7				202	-84.9	18.4	-134.0	-8.1	36.2
-69.2				42	-93.6	70.4	-52.6	9.4	33.3
90.6				43	101.3	4.3	153.4	-13.8	0.5
67.6									
			Min	200	80.2	-88.9	59.7	12.9	22.2
-83.7				202	-88.4	13.6	-142.9	-8.5	34.1
-72.4				42	-97.6	68.4	-55.7	9.0	28.8
89.8				43	99.6	0.5	145.0	-14.2	-0.7
63.7									
		SLE-R8	Max	200	83.5	-86.3	63.4	13.3	24.8
-81.8				202	-84.8	17.9	-133.5	-8.1	36.3
-69.4				42	-93.5	70.3	-52.8	9.4	33.4
90.6				43	101.2	4.7	153.0	-13.8	0.4
67.7									
			Min	200	80.1	-88.7	59.8	12.8	22.1
-83.8				202	-88.3	13.2	-142.5	-8.5	34.2
-72.5				42	-97.5	68.3	-55.9	9.0	28.9
89.9				43	99.5	0.8	144.6	-14.2	-0.8
63.9									
		SLE-F1	Max	200	83.5	-86.2	63.5	13.2	24.8
-81.9				202	-84.8	17.7	-133.4	-8.1	36.3
-69.5				42	-93.5	70.3	-52.9	9.4	33.5
90.7				43	101.2	4.8	152.8	-13.8	0.3
67.8									
			Min	200	80.1	-88.6	59.9	12.8	22.0
-83.9				202	-88.3	13.0	-142.4	-8.5	34.2

PROJECT TITLE :

	Company			Client			
	Author			File Name	S2_IV02_rev2.anl		
-72.7		42	-97.5	68.2	-56.0	9.0	29.0
89.9		43	99.5	1.0	144.4	-14.2	-0.8
63.9							
-83.1	SLE-QP1	200	81.3	-86.8	61.4	13.0	23.5
-70.8		202	-86.1	14.2	-136.5	-8.3	35.5
90.5		42	-95.2	68.9	-54.3	9.2	30.8
65.6		43	100.0	3.7	147.4	-13.9	-0.5
-234.2	SLV-X1	200	170.1	-143.0	120.5	23.2	58.0
-168.4		202	-179.8	-68.5	-158.3	-14.8	110.3
251.1		42	-218.3	114.1	-121.0	17.5	48.7
157.0		43	232.9	95.9	176.8	-26.0	-19.8
-205.4	SLV-X2	200	12.6	-144.7	138.4	24.2	-49.3
-254.6		202	-165.0	-106.7	-150.4	-18.5	57.6
262.1		42	-19.9	127.0	-146.2	21.2	128.4
270.8		43	167.3	123.0	176.3	-27.0	-46.7
-143.0	SLV-X3	200	88.5	-93.6	140.7	20.3	18.7
-128.4		202	-151.3	-64.2	-141.7	-14.5	65.1
169.8		42	-108.8	74.6	-140.5	16.4	58.4
133.2		43	176.6	84.6	159.5	-22.2	-12.7
-114.2	SLV-X4	200	-69.0	-95.2	158.6	21.3	-88.6
-214.6		202	-136.6	-102.4	-133.9	-18.2	12.4
180.8		42	89.6	87.5	-165.7	20.1	138.1
247.0		43	111.0	111.6	158.9	-23.2	-39.6
-225.5	SLV-X5	200	149.3	-140.7	131.3	23.9	44.3
-175.2		202	-183.5	-74.4	-161.7	-15.6	103.9
249.0		42	-191.1	112.6	-132.7	18.3	60.0
169.1		43	230.2	101.0	181.1	-26.6	-22.4
-196.7	SLV-X6	200	-8.2	-142.4	149.2	24.9	-63.0

PROJECT TITLE :

	Company			Client			
	Author			File Name	S2_IV02_rev2.anl		
-261.3		202	-168.7	-112.6	-153.8	-19.3	51.1
260.0		42	7.3	125.4	-157.9	22.1	139.6
282.9		43	164.6	128.1	180.5	-27.6	-49.2
-134.3	SLV-X7	200	67.7	-91.2	151.6	21.0	4.9
-135.2		202	-155.0	-70.0	-145.1	-15.4	58.6
167.8		42	-81.7	73.1	-152.2	17.2	69.7
145.3		43	173.9	89.7	163.7	-22.8	-15.3
-105.5	SLV-X8	200	-89.8	-92.9	169.5	21.9	-102.4
-221.3		202	-140.3	-108.3	-137.3	-19.1	5.9
178.7		42	116.8	85.9	-177.4	21.0	149.3
259.1		43	108.3	116.7	163.2	-23.8	-42.1
-234.2	SLV-X9	200	169.9	-142.9	120.5	23.2	58.0
-168.4		202	-179.7	-68.8	-157.9	-14.8	110.4
251.1		42	-218.1	114.0	-121.0	17.5	48.7
157.0		43	232.8	96.2	176.5	-26.0	-19.9
-205.4	SLV-X10	200	12.4	-144.6	138.4	24.2	-49.3
-254.5		202	-164.9	-107.0	-150.1	-18.5	57.6
262.1		42	-19.7	126.9	-146.2	21.2	128.4
270.8		43	167.2	123.2	175.9	-27.0	-46.7
-143.0	SLV-X11	200	88.3	-93.4	140.7	20.3	18.6
-128.4		202	-151.2	-64.4	-141.3	-14.5	65.1
169.9		42	-108.7	74.5	-140.5	16.4	58.4
133.2		43	176.5	84.8	159.2	-22.2	-12.8
-114.3	SLV-X12	200	-69.2	-95.1	158.6	21.3	-88.7
-214.5		202	-136.4	-102.7	-133.5	-18.2	12.4
180.8		42	89.8	87.4	-165.7	20.1	138.0
247.0		43	110.9	111.9	158.6	-23.2	-39.7
	SLV-X13	200	149.1	-140.5	131.3	23.9	44.2

PROJECT TITLE :

	Company	Client					
	Author	File Name	S2_IV02_rev2.anl				
-225.5		202	-183.4	-74.7	-161.3	-15.6	103.9
-175.2		42	-190.9	112.5	-132.7	18.3	59.9
249.1		43	230.1	101.2	180.7	-26.6	-22.4
169.1							
	SLV-X14	200	-8.4	-142.2	149.2	24.9	-63.1
-196.7		202	-168.6	-112.9	-153.4	-19.3	51.2
-261.3		42	7.5	125.3	-157.9	22.1	139.6
260.1		43	164.5	128.3	180.2	-27.6	-49.3
282.9							
	SLV-X15	200	67.5	-91.1	151.6	21.0	4.8
-134.3		202	-154.9	-70.3	-144.7	-15.4	58.6
-135.2		42	-81.5	73.0	-152.2	17.2	69.6
167.8		43	173.8	89.9	163.4	-22.8	-15.3
145.3							
	SLV-X16	200	-90.0	-92.7	169.5	21.9	-102.5
-105.5		202	-140.1	-108.5	-136.9	-19.1	5.9
-221.3		42	117.0	85.8	-177.4	21.0	149.3
178.8		43	108.2	116.9	162.8	-23.8	-42.2
259.1							
	SLV-Y1	200	210.3	-201.3	103.1	27.0	66.4
-330.5		202	-207.8	-86.9	-174.9	-16.4	144.7
-245.3		42	-276.6	164.7	-107.1	20.1	65.3
349.8		43	275.6	118.6	196.9	-30.7	-37.5
224.6							
	SLV-Y2	200	-61.9	-36.4	170.6	17.2	-64.8
-26.6		202	-113.0	-72.5	-119.6	-15.5	-6.2
-111.9		42	88.3	33.0	-172.0	16.4	97.6
78.8		43	88.0	80.8	139.1	-18.1	-13.9
145.2							
	SLV-Y3	200	163.0	-201.8	108.5	27.3	34.2
-321.9		202	-203.4	-98.4	-172.5	-17.5	128.9
-271.1		42	-217.0	168.6	-114.6	21.2	89.2
353.1		43	255.9	126.7	196.7	-31.0	-45.6
258.8							

PROJECT TITLE :

	Company				Client			
	Author				File Name	S2_IV02_rev2.anl		
	SLV-Y4	200	-109.1	-36.9	176.0	17.5	-97.0	
-18.0		202	-108.5	-83.9	-117.3	-16.6	-22.0	
-137.7		42	147.9	36.9	-179.6	17.5	121.5	
82.1		43	68.3	88.9	138.9	-18.4	-21.9	
179.4								
	SLV-Y5	200	189.5	-199.0	114.0	27.7	52.6	
-321.8		202	-211.5	-92.8	-178.3	-17.2	138.2	
-252.0		42	-249.4	163.2	-118.8	20.9	76.5	
347.7		43	272.9	123.7	201.1	-31.4	-40.1	
236.7								
	SLV-Y6	200	-82.7	-34.1	181.5	17.9	-78.6	
-17.9		202	-116.7	-78.4	-123.0	-16.4	-12.6	
-118.7		42	115.5	31.5	-183.7	17.2	108.9	
76.8		43	85.3	85.9	143.3	-18.8	-16.4	
157.3								
	SLV-Y7	200	142.2	-199.5	119.3	28.0	20.5	
-313.1		202	-207.1	-104.3	-175.9	-18.3	122.4	
-277.9		42	-189.9	167.0	-126.3	22.1	100.4	
351.0		43	253.2	131.8	200.9	-31.7	-48.1	
270.9								
	SLV-Y8	200	-129.9	-34.6	186.9	18.2	-110.8	
-9.2		202	-112.2	-89.8	-120.7	-17.5	-28.5	
-144.5		42	175.1	35.3	-191.3	18.4	132.8	
80.1		43	65.6	94.0	143.1	-19.1	-24.4	
191.5								
	SLV-Y9	200	210.0	-201.2	103.1	27.0	66.3	
-330.5		202	-207.7	-87.2	-174.5	-16.4	144.7	
-245.2		42	-276.4	164.6	-107.1	20.1	65.3	
349.8		43	275.5	118.9	196.5	-30.7	-37.6	
224.6								
	SLV-Y10	200	-62.1	-36.3	170.6	17.2	-64.9	
-26.6		202	-112.8	-72.7	-119.3	-15.5	-6.1	
-111.9		42	88.5	32.9	-172.1	16.4	97.6	
78.9		43	87.9	81.0	138.7	-18.1	-13.9	
145.2								

PROJECT TITLE :

	Company			Client				
	Author			File Name	S2_IV02_rev2.anl			
-321.9	SLV-Y11	200	162.8	-201.7	108.5	27.3	34.2	
-271.1		202	-203.3	-98.7	-172.1	-17.5	128.9	
353.1		42	-216.8	168.5	-114.7	21.2	89.2	
258.8		43	255.8	127.0	196.4	-31.0	-45.6	
-18.0	SLV-Y12	200	-109.4	-36.8	176.0	17.5	-97.1	
-137.7		202	-108.4	-84.2	-116.9	-16.6	-22.0	
82.2		42	148.1	36.8	-179.6	17.5	121.5	
179.4		43	68.2	89.2	138.6	-18.4	-22.0	
-321.8	SLV-Y13	200	189.3	-198.9	114.0	27.7	52.6	
-252.0		202	-211.4	-93.1	-177.9	-17.2	138.2	
347.7		42	-249.2	163.1	-118.8	20.9	76.5	
236.7		43	272.8	123.9	200.7	-31.4	-40.1	
-17.9	SLV-Y14	200	-82.9	-33.9	181.5	17.9	-78.6	
-118.6		202	-116.5	-78.6	-122.6	-16.4	-12.6	
76.8		42	115.7	31.4	-183.8	17.2	108.8	
157.3		43	85.2	86.1	142.9	-18.7	-16.5	
-313.2	SLV-Y15	200	142.0	-199.4	119.3	27.9	20.4	
-277.9		202	-207.0	-104.6	-175.5	-18.3	122.4	
351.0		42	-189.7	166.9	-126.4	22.1	100.4	
270.9		43	253.1	132.1	200.6	-31.7	-48.2	
-9.3	SLV-Y16	200	-130.2	-34.4	186.9	18.2	-110.8	
-144.5		202	-112.1	-90.1	-120.3	-17.5	-28.4	
80.1		42	175.3	35.2	-191.3	18.4	132.7	
191.5		43	65.5	94.3	142.8	-19.0	-24.5	
-234.3	SLV-Z1	200	139.3	-146.4	114.0	22.8	36.5	
-190.7		202	-170.3	-75.0	-151.6	-15.0	99.4	
257.4		42	-180.6	120.4	-116.2	17.8	63.5	
182.7		43	213.1	99.4	171.7	-25.6	-26.3	

PROJECT TITLE :

	Company			Client			
	Author			File Name	S2_IV02_rev2.anl		
-205.3	SLV-Z2	200	70.0	-138.5	150.3	25.0	-9.3
-213.2		202	-182.6	-94.6	-162.9	-18.0	77.9
250.5		42	-89.9	115.3	-155.2	20.6	101.0
223.1		43	204.1	116.4	185.8	-27.7	-34.7
-225.7	SLV-Z3	200	92.0	-146.9	119.4	23.1	4.4
-216.5		202	-165.9	-86.5	-149.2	-16.1	83.6
260.7		42	-121.1	124.3	-123.7	18.9	87.4
216.9		43	193.4	107.6	171.6	-25.9	-34.3
-196.6	SLV-Z4	200	22.7	-139.0	155.7	25.3	-41.5
-239.1		202	-178.2	-106.1	-160.5	-19.1	62.0
253.8		42	-30.4	119.1	-162.7	21.8	124.9
257.2		43	184.4	124.5	185.6	-28.0	-42.8
-143.1	SLV-Z5	200	57.6	-96.9	134.3	19.9	-2.8
-150.7		202	-141.8	-70.7	-135.0	-14.8	54.2
176.1		42	-71.1	80.9	-135.6	16.7	73.2
158.9		43	156.8	88.1	154.4	-21.8	-19.2
-114.1	SLV-Z6	200	-11.7	-89.1	170.5	22.1	-48.7
-173.2		202	-154.2	-90.3	-146.3	-17.7	32.6
169.2		42	19.5	75.8	-174.7	19.5	110.7
199.3		43	147.8	105.1	168.4	-23.9	-27.6
-134.5	SLV-Z7	200	10.4	-97.4	139.7	20.1	-35.0
-176.5		202	-137.4	-82.1	-132.7	-15.9	38.4
179.4		42	-11.6	84.8	-143.2	17.8	97.1
193.0		43	137.1	96.2	154.2	-22.1	-27.2
-105.5	SLV-Z8	200	-58.9	-89.6	175.9	22.4	-80.9
-199.1		202	-149.7	-101.8	-144.0	-18.8	16.8
172.5		42	79.1	79.6	-182.2	20.6	134.6
		43	128.1	113.2	168.3	-24.2	-35.7

PROJECT TITLE :

MIDAS	Company			Client		
	Author			File Name	S2_IV02_rev2.anl	

233.4

13	1	2	SLU1	Max	53	163.5	-139.9	126.9	24.7	454.1
					182	-146.3	202.4	-382.5	-23.9	-322.9
					184	-159.8	120.7	-107.1	17.9	-353.1
					52	164.5	-138.3	452.3	-14.3	441.2
				Min	53	149.0	-156.9	115.7	22.3	424.3
					182	-153.6	172.9	-437.9	-26.3	-356.5
					184	-172.3	105.3	-117.9	15.9	-382.1
					52	154.9	-166.2	397.3	-16.2	405.4
			SLU2	Max	53	163.9	-140.5	126.7	24.7	455.2
					182	-146.5	204.4	-384.8	-24.0	-323.8
					184	-160.2	121.3	-106.9	17.9	-354.0
					52	164.6	-140.2	454.7	-14.3	442.2
				Min	53	149.4	-157.5	115.4	22.4	425.3
					182	-153.8	174.9	-440.2	-26.4	-357.4
					184	-172.7	105.8	-117.7	15.9	-383.0
					52	155.1	-168.2	399.7	-16.2	406.4
			SLU3	Max	53	189.1	-140.3	132.7	25.1	485.8
					182	-129.5	200.7	-386.8	-24.5	-368.2
					184	-178.4	121.0	-113.8	18.5	-382.4
					52	140.7	-136.5	457.6	-14.8	485.0
				Min	53	174.5	-157.3	121.4	22.8	455.9
					182	-136.8	171.2	-442.2	-26.9	-401.8
					184	-190.8	105.5	-124.6	16.5	-411.4
					52	131.1	-164.4	402.6	-16.7	449.2
			SLU4	Max	53	189.5	-140.9	132.4	25.2	486.8
					182	-129.7	202.7	-389.1	-24.5	-369.1
					184	-178.8	121.6	-113.6	18.5	-383.3
					52	140.9	-138.4	460.0	-14.8	486.1

PROJECT TITLE :

	Company			Client				
	Author			File Name	S2_IV02_rev2.anl			
		Min	53	174.9	-157.9	121.2	22.9	457.0
-49.4			182	-137.0	173.3	-444.5	-26.9	-402.8
-54.5			184	-191.2	106.1	-124.4	16.5	-412.3
46.0			52	131.3	-166.4	405.0	-16.7	450.3
25.1								
	SLU5	Max	53	163.2	-139.2	126.7	24.6	453.2
-39.1			182	-146.4	201.1	-380.3	-23.8	-322.0
-24.7			184	-159.5	120.1	-106.8	17.8	-352.2
51.0			52	164.6	-137.1	450.1	-14.2	440.1
19.1								
		Min	53	148.6	-156.2	115.4	22.3	423.4
-42.9			182	-153.6	171.6	-435.7	-26.2	-355.6
-34.5			184	-172.0	104.7	-117.6	15.8	-381.2
50.2			52	155.0	-165.0	395.1	-16.1	404.3
15.4								
	SLU6	Max	53	163.6	-139.9	126.4	24.6	454.3
-39.1			182	-146.6	203.1	-382.7	-23.9	-322.9
-24.8			184	-159.9	120.7	-106.6	17.8	-353.1
50.9			52	164.7	-139.0	452.5	-14.3	441.2
19.0								
		Min	53	149.0	-156.9	115.1	22.3	424.4
-42.8			182	-153.8	173.7	-438.1	-26.3	-356.5
-34.5			184	-172.4	105.2	-117.4	15.8	-382.1
50.1			52	155.1	-167.0	397.5	-16.2	405.4
15.4								
	SLU7	Max	53	188.7	-139.6	132.4	25.0	484.9
-45.6			182	-129.6	199.4	-384.6	-24.4	-367.3
-44.5			184	-178.0	120.4	-113.5	18.4	-381.5
46.8			52	140.8	-135.3	455.4	-14.7	484.0
28.8								
		Min	53	174.1	-156.6	121.1	22.7	455.0
-49.3			182	-136.9	170.0	-440.0	-26.8	-400.9
-54.3			184	-190.5	104.9	-124.3	16.4	-410.5
46.0			52	131.2	-163.2	400.4	-16.6	448.2
25.1								
	SLU8	Max	53	189.1	-140.3	132.1	25.1	485.9
-45.5								

PROJECT TITLE :

	Company			Client			
	Author			File Name	S2_IV02_rev2.anl		
-44.5		182	-129.8	201.5	-387.0	-24.4	-368.2
46.8		184	-178.4	121.0	-113.3	18.4	-382.4
28.8		52	141.0	-137.2	457.8	-14.8	485.1
-49.3	Min	53	174.5	-157.3	120.9	22.8	456.1
-54.3		182	-137.1	172.0	-442.4	-26.9	-401.8
46.0		184	-190.9	105.5	-124.1	16.4	-411.4
25.1		52	131.4	-165.2	402.8	-16.7	449.3
-39.0	SLU9 Max	53	165.1	-142.3	126.0	24.8	458.1
-25.0		182	-146.9	209.9	-391.2	-24.1	-326.5
50.7		184	-161.3	122.9	-106.4	18.0	-356.6
18.9		52	165.0	-145.6	461.2	-14.4	445.3
-42.8	Min	53	150.5	-159.3	114.7	22.5	428.3
-34.8		182	-154.2	180.5	-446.6	-26.5	-360.1
49.9		184	-173.8	107.4	-117.1	16.0	-385.6
15.2		52	155.5	-173.5	406.2	-16.3	409.5
-39.1	SLU10 Max	53	164.7	-141.6	126.3	24.8	457.1
-25.0		182	-146.8	207.9	-388.9	-24.0	-325.6
50.8		184	-161.0	122.3	-106.6	18.0	-355.7
19.0		52	164.9	-143.6	458.8	-14.4	444.2
-42.8	Min	53	150.1	-158.6	115.0	22.4	427.2
-34.8		182	-154.0	178.4	-444.3	-26.4	-359.2
50.0		184	-173.4	106.8	-117.3	15.9	-384.7
15.3		52	155.3	-171.6	403.8	-16.3	408.4
-45.5	SLU11 Max	53	190.6	-142.7	131.7	25.3	489.8
-44.8		182	-130.2	208.3	-395.6	-24.6	-371.8
46.6		184	-179.9	123.1	-113.1	18.6	-385.9
28.6		52	141.3	-143.8	466.5	-14.9	489.2
-49.3	Min	53	176.1	-159.6	120.5	23.0	459.9
-54.5		182	-137.5	178.8	-450.9	-27.1	-405.4
		184	-192.3	107.6	-123.8	16.6	-414.9

PROJECT TITLE :

	Company			Client					
	Author			File Name	S2_IV02_rev2.anl				
45.8				52	131.7	-171.8	411.5	-16.8	453.3
24.9									
		SLU12	Max	53	190.2	-142.0	132.0	25.2	488.7
-45.6				182	-130.0	206.2	-393.2	-24.6	-370.9
-44.7				184	-179.5	122.6	-113.3	18.6	-385.0
46.6				52	141.1	-141.8	464.1	-14.9	488.1
28.7									
			Min	53	175.6	-159.0	120.7	22.9	458.9
-49.3				182	-137.3	176.8	-448.6	-27.0	-404.5
-54.5				184	-192.0	107.1	-124.0	16.5	-414.0
45.8				52	131.5	-169.8	409.1	-16.8	452.3
25.0									
		SLU13	Max	53	164.8	-141.6	125.7	24.7	457.2
-39.0				182	-147.0	208.7	-389.1	-24.0	-325.6
-24.8				184	-161.0	122.3	-106.1	17.9	-355.7
50.8				52	165.1	-144.4	459.1	-14.3	444.3
18.9									
			Min	53	150.2	-158.6	114.5	22.4	427.4
-42.7				182	-154.3	179.2	-444.5	-26.4	-359.2
-34.6				184	-173.5	106.8	-116.9	15.9	-384.7
49.9				52	155.5	-172.3	404.1	-16.2	408.5
15.2									
		SLU14	Max	53	164.4	-141.0	126.0	24.7	456.2
-39.0				182	-146.8	206.6	-386.7	-23.9	-324.6
-24.8				184	-160.6	121.7	-106.3	17.9	-354.8
50.8				52	165.0	-142.4	456.7	-14.3	443.2
19.0									
			Min	53	149.8	-158.0	114.7	22.4	426.3
-42.8				182	-154.1	177.2	-442.1	-26.4	-358.3
-34.6				184	-173.1	106.2	-117.1	15.9	-383.8
50.0				52	155.4	-170.4	401.7	-16.2	407.4
15.3									
		SLU15	Max	53	190.3	-142.0	131.4	25.2	488.8
-45.5				182	-130.3	207.0	-393.4	-24.5	-370.9
-44.6				184	-179.5	122.5	-112.8	18.5	-385.0
46.6				52	141.4	-142.6	464.4	-14.8	488.1

PROJECT TITLE :

	Company			Client				
	Author			File Name	S2_IV02_rev2.anl			

28.6									
-49.2		Min	53	175.7	-159.0	120.2	22.9	459.0	
-54.4			182	-137.5	177.6	-448.8	-27.0	-404.5	
45.8			184	-192.0	107.0	-123.6	16.5	-414.0	
24.9			52	131.8	-170.5	409.4	-16.7	452.3	
-45.5	SLU16	Max	53	189.9	-141.4	131.7	25.1	487.8	
-44.6			182	-130.1	205.0	-391.1	-24.5	-370.0	
46.6			184	-179.2	122.0	-113.0	18.5	-384.1	
28.7			52	141.2	-140.6	462.0	-14.8	487.1	
-49.3		Min	53	175.3	-158.4	120.4	22.8	458.0	
-54.4			182	-137.3	175.5	-446.5	-26.9	-403.6	
45.8			184	-191.6	106.5	-123.8	16.5	-413.1	
25.0			52	131.6	-168.6	407.0	-16.7	451.2	
-28.5	SLE-R1	Max	53	122.4	-97.6	96.0	17.8	325.9	
-23.2			182	-95.1	144.4	-274.9	-17.2	-238.3	
33.3			184	-116.8	84.9	-81.2	13.2	-254.4	
15.8			52	105.8	-98.3	327.1	-10.5	322.0	
-31.3		Min	53	111.6	-110.2	87.7	16.1	303.8	
-30.5			182	-100.5	122.6	-315.9	-19.0	-263.2	
32.7			184	-126.1	73.4	-89.2	11.7	-275.9	
13.1			52	98.7	-119.0	286.4	-11.9	295.5	
-28.5	SLE-R2	Max	53	122.7	-98.1	95.8	17.8	326.6	
-23.2			182	-95.2	145.7	-276.4	-17.3	-239.0	
33.2			184	-117.1	85.2	-81.1	13.2	-255.0	
15.8			52	105.9	-99.6	328.7	-10.5	322.7	
-31.3		Min	53	111.8	-110.6	87.5	16.1	304.5	
-30.5			182	-100.6	123.9	-317.5	-19.1	-263.9	
32.6			184	-126.3	73.8	-89.1	11.7	-276.5	
13.1			52	98.8	-120.3	288.0	-11.9	296.2	

PROJECT TITLE :

	Company			Client					
	Author			File Name	S2_IV02_rev2.anl				
-28.4	SLE-R3	Max	53	122.0	-97.0	95.7	17.7	325.0	
			182	-95.2	143.1	-272.7	-17.2	-237.4	
-23.1			184	-116.5	84.3	-80.9	13.1	-253.6	
33.3			52	105.9	-97.1	325.0	-10.5	321.0	
15.8									
-31.2		Min	53	111.2	-109.6	87.4	16.0	302.9	
			182	-100.6	121.3	-313.7	-18.9	-262.3	
-30.3			184	-125.7	72.8	-88.9	11.6	-275.0	
32.7			52	98.7	-117.8	284.2	-11.9	294.5	
13.1									
-28.4	SLE-R4	Max	53	122.3	-97.4	95.6	17.7	325.7	
			182	-95.3	144.5	-274.3	-17.2	-238.0	
-23.1			184	-116.8	84.6	-80.8	13.1	-254.2	
33.2			52	106.0	-98.4	326.6	-10.5	321.7	
15.8									
-31.2		Min	53	111.5	-110.0	87.2	16.0	303.6	
			182	-100.7	122.7	-315.3	-19.0	-262.9	
-30.3			184	-126.0	73.2	-88.8	11.6	-275.6	
32.6			52	98.9	-119.1	285.8	-11.9	295.2	
13.0									
-28.4	SLE-R5	Max	53	123.4	-99.2	95.4	17.9	328.6	
			182	-95.5	149.4	-280.7	-17.3	-240.7	
-23.3			184	-117.8	86.3	-80.7	13.2	-256.8	
33.1			52	106.1	-103.2	333.1	-10.6	324.8	
15.7									
-31.2		Min	53	112.6	-111.8	87.0	16.2	306.5	
			182	-100.9	127.6	-321.7	-19.1	-265.6	
-30.6			184	-127.1	74.8	-88.7	11.7	-278.2	
32.5			52	99.0	-123.9	292.4	-12.0	298.3	
13.0									
-28.4	SLE-R6	Max	53	123.2	-98.8	95.6	17.9	327.9	
			182	-95.4	148.1	-279.1	-17.3	-240.1	
-23.3			184	-117.6	85.9	-80.8	13.2	-256.2	
33.2			52	106.0	-101.9	331.5	-10.6	324.1	
15.7									
-31.2		Min	53	112.4	-111.4	87.2	16.1	305.8	
			182	-100.8	126.3	-320.2	-19.1	-265.0	

PROJECT TITLE :

	Company			Client				
	Author			File Name	S2_IV02_rev2.anl			
-30.5		184	-126.8	74.4	-88.8	11.7	-277.6	
32.6		52	98.9	-122.6	290.8	-12.0	297.5	
13.0								
	SLE-R7	Max	53	123.1	-98.6	95.1	17.8	327.7
-28.4			182	-95.6	148.2	-278.6	-17.3	-239.8
-23.1			184	-117.5	85.7	-80.4	13.2	-255.9
33.1			52	106.2	-102.0	331.0	-10.5	323.8
15.7								
		Min	53	112.3	-111.1	86.8	16.1	305.6
-31.1			182	-101.0	126.4	-319.6	-19.0	-264.7
-30.4			184	-126.7	74.2	-88.4	11.7	-277.4
32.5			52	99.1	-122.7	290.2	-11.9	297.2
12.9								
	SLE-R8	Max	53	122.8	-98.1	95.3	17.8	327.0
-28.4			182	-95.5	146.8	-277.0	-17.2	-239.2
-23.1			184	-117.2	85.3	-80.6	13.2	-255.3
33.2			52	106.1	-100.7	329.4	-10.5	323.0
15.7								
		Min	53	112.0	-110.7	86.9	16.1	304.9
-31.2			182	-100.9	125.0	-318.0	-19.0	-264.1
-30.4			184	-126.5	73.8	-88.6	11.7	-276.8
32.6			52	99.0	-121.4	288.6	-11.9	296.5
13.0								
	SLE-F1	Max	53	122.7	-98.1	95.6	17.8	326.8
-28.4			182	-95.3	146.3	-276.7	-17.2	-239.1
-23.2			184	-117.2	85.3	-80.8	13.2	-255.2
33.2			52	106.0	-100.2	329.0	-10.5	322.9
15.8								
		Min	53	111.9	-110.7	87.2	16.1	304.7
-31.2			182	-100.7	124.5	-317.7	-19.0	-264.0
-30.4			184	-126.4	73.8	-88.8	11.7	-276.6
32.6			52	98.9	-120.9	288.3	-11.9	296.4
13.0								
	SLE-QP1		53	116.2	-102.7	90.6	16.7	313.0
-29.6			182	-98.5	131.7	-291.4	-17.9	-248.8
-26.1			184	-120.7	77.9	-84.1	12.3	-263.3

PROJECT TITLE :

	Company			Client			
	Author			File Name	S2_IV02_rev2.anl		
33.0		52	103.0	-107.0	302.8	-11.1	306.6
14.2							
-22.3	SLV-X1	53	132.2	-41.0	174.5	19.7	412.8
21.8		182	-245.5	157.8	-338.0	-20.3	-253.5
66.6		184	-155.9	14.2	-165.2	12.5	-327.8
-9.3		52	274.1	-132.4	346.7	-11.9	366.5
-74.9	SLV-X2	53	206.7	-59.8	160.1	19.8	435.1
-117.7		182	-42.1	136.5	-324.0	-20.6	-414.0
44.6		184	-192.0	35.8	-149.1	13.2	-380.1
66.3		52	22.4	-114.0	331.1	-12.4	472.5
-28.5	SLV-X3	53	164.1	-36.9	171.6	18.3	419.7
-10.9		182	-193.3	77.4	-251.8	-19.2	-300.2
48.5		184	-172.2	12.7	-166.2	13.2	-337.7
6.5		52	206.3	-51.7	264.3	-12.4	398.5
-81.0	SLV-X4	53	238.6	-55.6	157.2	18.5	442.1
-150.4		182	10.1	56.1	-237.8	-19.5	-460.6
26.6		184	-208.3	34.4	-150.1	13.9	-389.9
82.1		52	-45.4	-33.4	248.7	-12.9	504.6
-27.1	SLV-X5	53	150.7	-41.7	179.3	20.1	435.9
7.3		182	-233.1	156.5	-342.1	-20.7	-286.6
63.7		184	-169.3	14.7	-170.6	13.0	-349.3
-2.2		52	256.7	-131.0	351.4	-12.4	398.6
-79.7	SLV-X6	53	225.2	-60.4	164.8	20.2	458.3
-132.1		182	-29.7	135.3	-328.1	-21.1	-447.1
41.7		184	-205.4	36.4	-154.5	13.7	-401.6
73.4		52	5.0	-112.7	335.8	-12.9	504.6
-33.3	SLV-X7	53	182.6	-37.6	176.4	18.8	442.9
-25.4		182	-181.0	76.2	-255.9	-19.7	-333.3

PROJECT TITLE :

	Company			Client			
	Author			File Name	S2_IV02_rev2.anl		
45.6		184	-185.7	13.3	-171.6	13.7	-359.2
13.6		52	189.0	-50.4	269.1	-12.8	430.6
-85.8	SLV-X8	53	257.2	-56.3	161.9	18.9	465.3
-164.9		182	22.4	54.9	-241.9	-20.0	-493.7
23.6		184	-221.8	34.9	-155.5	14.4	-411.5
89.2		52	-62.7	-32.0	253.4	-13.3	536.6
-22.3	SLV-X9	53	131.9	-40.5	174.3	19.6	412.0
21.9		182	-245.5	156.7	-336.2	-20.2	-252.7
66.6		184	-155.6	13.7	-165.0	12.5	-327.0
-9.3		52	274.1	-131.4	344.9	-11.9	365.7
-74.8	SLV-X10	53	206.4	-59.2	159.8	19.7	434.4
-117.5		182	-42.1	135.4	-322.2	-20.5	-413.2
44.6		184	-191.7	35.3	-148.9	13.2	-379.3
66.2		52	22.5	-113.0	329.3	-12.4	471.7
-28.4	SLV-X11	53	163.8	-36.4	171.4	18.3	419.0
-10.8		182	-193.3	76.3	-250.0	-19.1	-299.4
48.6		184	-171.9	12.2	-165.9	13.2	-336.9
6.5		52	206.4	-50.7	262.6	-12.3	397.7
-81.0	SLV-X12	53	238.3	-55.1	156.9	18.4	441.4
-150.3		182	10.1	55.0	-236.0	-19.4	-459.9
26.6		184	-208.0	33.9	-149.8	13.9	-389.2
82.0		52	-45.3	-32.4	246.9	-12.8	503.7
-27.1	SLV-X13	53	150.4	-41.1	179.0	20.0	435.1
7.5		182	-233.2	155.5	-340.3	-20.7	-285.8
63.7		184	-169.1	14.2	-170.4	13.0	-348.6
-2.2		52	256.8	-130.0	349.7	-12.3	397.7
-79.6	SLV-X14	53	224.9	-59.9	164.6	20.2	457.5
		182	-29.8	134.2	-326.3	-21.0	-446.3

PROJECT TITLE :

	Company			Client			
	Author			File Name	S2_IV02_rev2.anl		
-132.0		184	-205.2	35.9	-154.3	13.7	-400.8
41.7		52	5.1	-111.7	334.0	-12.8	503.8
73.4							
	SLV-X15	53	182.3	-37.0	176.1	18.7	442.1
-33.2		182	-181.0	75.1	-254.1	-19.6	-332.5
-25.2		184	-185.4	12.8	-171.3	13.7	-358.4
45.6		52	189.0	-49.4	267.3	-12.8	429.7
13.6							
	SLV-X16	53	256.9	-55.7	161.7	18.8	464.5
-85.8		182	22.4	53.8	-240.1	-19.9	-493.0
-164.7		184	-221.5	34.4	-155.2	14.4	-410.7
23.6		52	-62.6	-31.0	251.6	-13.3	535.8
89.1							
	SLV-Y1	53	121.0	-52.4	172.8	21.3	412.4
-33.6		182	-235.1	244.1	-433.7	-21.6	-255.3
11.1		184	-149.4	23.4	-158.5	11.9	-334.5
80.0		52	265.0	-220.0	437.4	-11.6	366.3
-1.3							
	SLV-Y2	53	227.4	-38.7	163.2	16.8	435.7
-54.0		182	-61.2	-23.8	-146.3	-18.1	-410.7
-97.9		184	-203.9	18.6	-161.6	14.3	-367.5
19.8		52	39.2	48.8	162.7	-13.1	473.0
51.3							
	SLV-Y3	53	143.4	-58.0	168.5	21.3	419.2
-49.3		182	-174.1	237.7	-429.5	-21.7	-303.4
-30.7		184	-160.3	29.9	-153.6	12.1	-350.2
73.4		52	189.5	-214.5	432.7	-11.7	398.1
21.4							
	SLV-Y4	53	249.8	-44.3	158.9	16.8	442.4
-69.8		182	-0.2	-30.2	-142.1	-18.2	-458.9
-139.8		184	-214.8	25.1	-156.8	14.6	-383.2
13.2		52	-36.3	54.3	158.0	-13.2	504.8
74.0							
	SLV-Y5	53	139.6	-53.0	177.6	21.7	435.6
-38.4							

PROJECT TITLE :

	Company			Client			
	Author			File Name	S2_IV02_rev2.anl		
-3.3		182	-222.8	242.8	-437.8	-22.1	-288.4
77.1		184	-162.9	24.0	-163.9	12.4	-356.1
5.8		52	247.6	-218.7	442.1	-12.0	398.3
-58.8	SLV-Y6	53	245.9	-39.3	168.0	17.2	458.9
-112.4		182	-48.9	-25.0	-150.4	-18.6	-443.8
16.8		184	-217.4	19.2	-167.0	14.9	-389.0
58.4		52	21.9	50.1	167.5	-13.5	505.0
-54.1	SLV-Y7	53	161.9	-58.7	173.2	21.7	442.3
-45.2		182	-161.8	236.5	-433.6	-22.2	-336.5
70.5		184	-173.7	30.5	-159.1	12.6	-371.7
28.5		52	172.1	-213.2	437.4	-12.2	430.1
-74.6	SLV-Y8	53	268.3	-44.9	163.6	17.3	465.6
-154.2		182	12.1	-31.4	-146.2	-18.7	-492.0
10.2		184	-228.2	25.7	-162.2	15.1	-404.7
81.1		52	-53.7	55.6	162.8	-13.7	536.9
-33.5	SLV-Y9	53	120.8	-51.8	172.6	21.2	411.7
11.3		182	-235.2	243.0	-431.9	-21.5	-254.5
80.0		184	-149.1	22.9	-158.3	11.8	-333.8
-1.3		52	265.1	-219.0	435.6	-11.5	365.4
-54.0	SLV-Y10	53	227.1	-38.1	163.0	16.7	435.0
-97.8		182	-61.3	-24.9	-144.5	-18.0	-410.0
19.8		184	-203.7	18.1	-161.4	14.3	-366.8
51.3		52	39.3	49.8	161.0	-13.0	472.1
-49.3	SLV-Y11	53	143.1	-57.4	168.2	21.3	418.4
-30.6		182	-174.2	236.6	-427.7	-21.6	-302.6
73.4		184	-160.0	29.4	-153.4	12.0	-349.5
21.4		52	189.6	-213.5	430.9	-11.7	397.2
	SLV-Y12	53	249.5	-43.7	158.6	16.8	441.7

PROJECT TITLE :

	Company			Client			
	Author			File Name	S2_IV02_rev2.anl		
-69.7		182	-0.3	-31.2	-140.3	-18.1	-458.1
-139.6		184	-214.5	24.6	-156.6	14.5	-382.4
13.2		52	-36.2	55.3	156.3	-13.2	503.9
74.0							
	SLV-Y13	53	139.3	-52.5	177.3	21.6	434.8
-38.3		182	-222.9	241.8	-436.0	-22.0	-287.6
-3.2		184	-162.6	23.5	-163.7	12.3	-355.3
77.1		52	247.7	-217.7	440.3	-12.0	397.5
5.8							
	SLV-Y14	53	245.6	-38.8	167.7	17.2	458.1
-58.8		182	-49.0	-26.1	-148.6	-18.5	-443.1
-112.2		184	-217.1	18.7	-166.8	14.8	-388.3
16.8		52	21.9	51.1	165.7	-13.5	504.2
58.4							
	SLV-Y15	53	161.6	-58.1	173.0	21.7	441.5
-54.1		182	-161.8	235.4	-431.8	-22.1	-335.7
-45.0		184	-173.4	30.0	-158.8	12.6	-371.0
70.5		52	172.2	-212.2	435.6	-12.1	429.3
28.5							
	SLV-Y16	53	268.0	-44.4	163.4	17.2	464.8
-74.5		182	12.1	-32.5	-144.4	-18.6	-491.2
-154.1		184	-228.0	25.2	-162.0	15.0	-404.0
10.2		52	-53.6	56.6	161.0	-13.6	536.0
81.1							
	SLV-Z1	53	136.7	-46.8	163.9	19.2	393.6
-35.1		182	-188.7	151.7	-328.4	-19.8	-271.1
-10.2		184	-152.8	21.1	-153.3	12.2	-321.0
62.4		52	206.2	-127.5	335.7	-11.6	366.2
8.9							
	SLV-Z2	53	198.4	-49.0	179.8	20.6	470.7
-51.1		182	-147.6	147.7	-342.0	-21.4	-381.4
-58.3		184	-197.7	22.9	-171.3	13.8	-392.7
52.5		52	148.3	-123.1	351.5	-13.1	473.1
32.5							

PROJECT TITLE :

		Company			Client					
		Author			File Name	S2_IV02_rev2.anl				
		SLV-Z3	53	159.0	-52.4	159.6	19.3	400.3		
-50.9			182	-127.6	145.3	-324.2	-19.9	-319.2		
-52.0			184	-163.6	27.6	-148.4	12.4	-336.6		
55.8			52	130.7	-122.0	331.0	-11.7	398.0		
31.5										
		SLV-Z4	53	220.7	-54.6	175.4	20.7	477.4		
-66.9			182	-86.5	141.3	-337.8	-21.5	-429.5		
-100.2			184	-208.5	29.4	-166.5	14.1	-408.4		
46.0			52	72.8	-117.6	346.8	-13.2	504.9		
55.2										
		SLV-Z5	53	168.6	-42.7	161.0	17.9	400.6		
-41.3			182	-136.5	71.4	-242.1	-18.7	-317.7		
-42.9			184	-169.1	19.7	-154.2	12.9	-330.8		
44.3			52	138.5	-46.9	253.4	-12.0	398.2		
24.6										
		SLV-Z6	53	230.3	-44.9	176.9	19.3	477.7		
-57.3			182	-95.4	67.3	-255.7	-20.4	-428.0		
-91.1			184	-214.0	21.5	-172.2	14.6	-402.6		
34.5			52	80.6	-42.4	269.1	-13.5	505.1		
48.3										
		SLV-Z7	53	191.0	-48.3	156.7	17.9	407.3		
-57.0			182	-75.5	65.0	-237.9	-18.8	-365.8		
-84.7			184	-180.0	26.2	-149.4	13.1	-346.5		
37.7			52	63.0	-41.4	248.7	-12.2	430.0		
47.3										
		SLV-Z8	53	252.7	-50.5	172.5	19.3	484.4		
-73.0			182	-34.4	60.9	-251.5	-20.5	-476.2		
-132.9			184	-224.9	28.0	-167.4	14.8	-418.3		
27.9			52	5.1	-36.9	264.4	-13.7	536.9		
71.0										
14	1	2	SLU1	Max	190	211.5	-104.8	505.5	59.7	335.4
-33.6					192	-169.7	234.9	-730.6	-43.4	-190.1
-17.7					47	-221.8	63.3	-499.5	39.8	-205.2
32.4					48	192.6	-162.7	840.0	-49.2	321.0
9.1										

PROJECT TITLE :

	Company			Client				
	Author			File Name	S2_IV02_rev2.anl			
		Min	190	201.8	-118.0	475.5	55.8	305.8
-34.7			192	-172.8	213.7	-791.3	-46.6	-224.2
-24.4			47	-230.4	53.7	-530.7	36.9	-234.7
29.2			48	188.6	-180.1	778.1	-53.0	283.1
5.4								
	SLU2	Max	190	211.9	-105.4	506.7	59.9	336.2
-33.5			192	-169.9	236.3	-733.6	-43.6	-190.8
-17.6			47	-222.2	63.7	-500.7	39.9	-205.9
32.2			48	192.8	-163.9	843.1	-49.4	321.9
8.9								
		Min	190	202.2	-118.7	476.7	55.9	306.6
-34.6			192	-173.0	215.2	-794.3	-46.7	-225.0
-24.3			47	-230.8	54.1	-531.9	37.0	-235.4
29.0			48	188.9	-181.3	781.2	-53.1	284.1
5.3								
	SLU3	Max	190	206.7	-104.7	522.3	61.1	361.1
-31.7			192	-153.6	230.7	-743.3	-44.9	-239.0
-33.7			47	-210.0	63.4	-519.0	41.5	-241.2
28.6			48	169.6	-158.7	855.5	-50.8	366.4
21.5								
		Min	190	196.9	-118.0	492.3	57.1	331.6
-32.8			192	-156.8	209.6	-804.1	-48.0	-273.2
-40.4			47	-218.6	53.9	-550.2	38.6	-270.7
25.4			48	165.7	-176.1	793.7	-54.5	328.6
17.8								
	SLU4	Max	190	207.1	-105.4	523.5	61.3	362.0
-31.6			192	-153.8	232.1	-746.3	-45.0	-239.7
-33.6			47	-210.4	63.8	-520.3	41.6	-241.9
28.4			48	169.8	-159.9	858.6	-50.9	367.3
21.3								
		Min	190	197.4	-118.7	493.4	57.3	332.4
-32.6			192	-157.0	211.0	-807.1	-48.2	-273.9
-40.3			47	-219.0	54.3	-551.5	38.7	-271.4
25.2			48	165.9	-177.3	796.7	-54.7	329.5
17.7								
	SLU5	Max	190	211.1	-104.2	504.5	59.6	334.4
-33.7								

PROJECT TITLE :

	Company			Client				
	Author			File Name	S2_IV02_rev2.anl			
-17.6			192	-169.5	234.0	-728.3	-43.3	-189.2
32.5			47	-221.3	62.9	-498.4	39.7	-204.4
9.1			48	192.5	-161.9	837.7	-49.1	319.9
-34.7		Min	190	201.3	-117.5	474.4	55.6	304.8
-24.3			192	-172.7	212.8	-789.0	-46.5	-223.4
29.3			47	-229.9	53.4	-529.6	36.8	-233.9
5.4			48	188.5	-179.4	775.8	-52.8	282.1
-33.5		SLU6 Max	190	211.5	-104.9	505.6	59.8	335.3
-17.5			192	-169.7	235.4	-731.3	-43.5	-189.9
32.3			47	-221.8	63.3	-499.6	39.8	-205.1
8.9			48	192.7	-163.1	840.7	-49.3	320.8
-34.6		Min	190	201.8	-118.1	475.6	55.8	305.7
-24.3			192	-172.9	214.2	-792.0	-46.6	-224.1
29.1			47	-230.4	53.8	-530.8	36.9	-234.6
5.3			48	188.7	-180.5	778.8	-53.0	283.0
-31.8		SLU7 Max	190	206.3	-104.2	521.2	60.9	360.2
-33.7			192	-153.5	229.8	-741.0	-44.8	-238.1
28.7			47	-209.6	63.1	-518.0	41.4	-240.4
21.5			48	169.5	-157.9	853.2	-50.6	365.3
-32.8		Min	190	196.5	-117.5	491.2	57.0	330.6
-40.4			192	-156.7	208.6	-801.7	-47.9	-272.3
25.5			47	-218.2	53.5	-549.2	38.5	-269.8
17.8			48	165.6	-175.4	791.3	-54.4	327.5
-31.6		SLU8 Max	190	206.7	-104.9	522.4	61.1	361.1
-33.6			192	-153.7	231.2	-744.0	-44.9	-238.9
28.5			47	-210.0	63.5	-519.2	41.5	-241.1
21.3			48	169.7	-159.1	856.3	-50.8	366.3
-32.7		Min	190	196.9	-118.1	492.4	57.2	331.5
-40.3			192	-156.9	210.0	-804.7	-48.1	-273.0
			47	-218.6	53.9	-550.4	38.6	-270.6

PROJECT TITLE :

		Company			Client				
		Author			File Name	S2_IV02_rev2.anl			
25.3				48	165.8	-176.5	794.4	-54.5	328.4
17.7									
		SLU9	Max	190	213.1	-107.2	510.0	60.4	338.6
-33.1				192	-170.4	240.2	-741.9	-43.9	-193.0
-17.4				47	-223.3	64.8	-504.2	40.2	-208.0
31.6				48	193.3	-167.0	851.6	-49.9	324.5
8.6									
			Min	190	203.3	-120.5	479.9	56.5	309.0
-34.1				192	-173.6	219.1	-802.6	-47.1	-227.2
-24.1				47	-231.9	55.2	-535.4	37.3	-237.4
28.4				48	189.4	-184.5	789.7	-53.6	286.7
4.9									
		SLU10	Max	190	212.6	-106.6	508.8	60.2	337.8
-33.2				192	-170.2	238.8	-738.9	-43.8	-192.3
-17.5				47	-222.9	64.4	-502.9	40.1	-207.2
31.8				48	193.1	-165.9	848.5	-49.7	323.6
8.7									
			Min	190	202.9	-119.8	478.8	56.3	308.2
-34.3				192	-173.4	217.6	-799.6	-46.9	-226.4
-24.2				47	-231.5	54.8	-534.1	37.2	-236.7
28.6				48	189.2	-183.3	786.6	-53.4	285.8
5.0									
		SLU11	Max	190	208.2	-107.2	526.8	61.8	364.4
-31.2				192	-154.3	236.0	-754.6	-45.3	-241.9
-33.4				47	-211.6	64.9	-523.8	41.8	-243.9
27.8				48	170.4	-163.0	867.1	-51.4	370.0
21.0									
			Min	190	198.5	-120.5	496.7	57.8	334.8
-32.2				192	-157.5	214.9	-815.3	-48.5	-276.1
-40.1				47	-220.2	55.4	-555.0	38.9	-273.4
24.6				48	166.4	-180.5	805.2	-55.1	332.1
17.3									
		SLU12	Max	190	207.8	-106.6	525.6	61.6	363.6
-31.3				192	-154.1	234.6	-751.6	-45.2	-241.2
-33.5				47	-211.1	64.5	-522.5	41.7	-243.2
28.0				48	170.1	-161.9	864.0	-51.2	369.0

PROJECT TITLE :

	Company			Client				
	Author			File Name	S2_IV02_rev2.anl			
21.1								
		Min	190	198.1	-119.8	495.5	57.6	334.0
-32.4			192	-157.3	213.5	-812.3	-48.4	-275.4
-40.2			47	-219.8	55.0	-553.7	38.8	-272.7
24.8			48	166.2	-179.3	802.1	-55.0	331.2
17.4								
	SLU13	Max	190	212.6	-106.7	508.9	60.3	337.7
-33.1			192	-170.3	239.3	-739.6	-43.8	-192.1
-17.3			47	-222.9	64.4	-503.1	40.1	-207.1
31.7			48	193.2	-166.3	849.2	-49.7	323.5
8.6								
		Min	190	202.9	-120.0	478.9	56.3	308.1
-34.2			192	-173.4	218.1	-800.3	-46.9	-226.3
-24.0			47	-231.5	54.9	-534.3	37.2	-236.6
28.5			48	189.2	-183.7	787.3	-53.5	285.6
4.9								
	SLU14	Max	190	212.2	-106.0	507.8	60.1	336.9
-33.3			192	-170.1	237.9	-736.5	-43.7	-191.4
-17.4			47	-222.5	64.0	-501.9	40.0	-206.4
31.9			48	193.0	-165.1	846.1	-49.6	322.6
8.7								
		Min	190	202.5	-119.3	477.7	56.1	307.3
-34.3			192	-173.2	216.7	-797.3	-46.8	-225.6
-24.1			47	-231.1	54.5	-533.1	37.1	-235.9
28.7			48	189.0	-182.5	784.2	-53.3	284.7
5.0								
	SLU15	Max	190	207.8	-106.7	525.7	61.6	363.5
-31.2			192	-154.2	235.1	-752.3	-45.2	-241.0
-33.3			47	-211.1	64.6	-522.7	41.7	-243.1
27.9			48	170.2	-162.3	864.7	-51.3	368.9
21.0								
		Min	190	198.1	-120.0	495.7	57.7	333.9
-32.3			192	-157.4	213.9	-813.0	-48.4	-275.2
-40.0			47	-219.8	55.0	-553.9	38.8	-272.6
24.7			48	166.3	-179.7	802.8	-55.0	331.1
17.3								

PROJECT TITLE :

	Company			Client					
	Author			File Name	S2_IV02_rev2.anl				
		SLU16	Max	190	207.4	-106.0	524.5	61.4	362.6
-31.3				192	-154.0	233.7	-749.3	-45.1	-240.3
-33.4				47	-210.7	64.2	-521.4	41.6	-242.4
28.1				48	170.0	-161.1	861.6	-51.1	368.0
21.1									
			Min	190	197.7	-119.3	494.5	57.5	333.0
-32.4				192	-157.2	212.5	-810.0	-48.3	-274.5
-40.1				47	-219.3	54.6	-552.6	38.7	-271.9
24.9				48	166.1	-178.5	799.8	-54.8	330.1
17.4									
		SLE-R1	Max	190	147.4	-73.8	363.2	42.6	243.9
-21.7				192	-112.8	165.5	-519.5	-31.1	-148.9
-16.6				47	-152.0	45.2	-357.8	28.8	-155.3
19.8				48	126.8	-114.2	600.2	-35.2	241.3
9.4									
			Min	190	140.2	-83.6	341.0	39.6	222.0
-22.5				192	-115.1	149.8	-564.5	-33.4	-174.2
-21.5				47	-158.4	38.1	-380.9	26.7	-177.1
17.4				48	123.9	-127.1	554.4	-38.0	213.2
6.7									
		SLE-R2	Max	190	147.7	-74.2	364.0	42.7	244.4
-21.6				192	-112.9	166.4	-521.5	-31.2	-149.4
-16.5				47	-152.3	45.5	-358.6	28.9	-155.7
19.6				48	126.9	-115.0	602.3	-35.3	241.9
9.3									
			Min	190	140.5	-84.0	341.8	39.8	222.5
-22.4				192	-115.3	150.8	-566.5	-33.5	-174.7
-21.5				47	-158.7	38.4	-381.7	26.7	-177.6
17.2				48	124.0	-127.9	556.4	-38.1	213.9
6.6									
		SLE-R3	Max	190	147.0	-73.2	362.2	42.4	243.0
-21.7				192	-112.7	164.5	-517.1	-31.0	-148.0
-16.5				47	-151.6	44.8	-356.7	28.7	-154.4
19.9				48	126.7	-113.4	597.9	-35.1	240.2
9.4									
			Min	190	139.8	-83.0	340.0	39.5	221.0
-22.5				192	-115.0	148.9	-562.1	-33.3	-173.3

PROJECT TITLE :

	Company			Client					
	Author			File Name	S2_IV02_rev2.anl				
-21.5				47	-158.0	37.8	-379.8	26.6	-176.3
17.5				48	123.7	-126.3	552.0	-37.8	212.2
6.7									
	SLE-R4	Max	190	147.3	-73.7	363.0	42.6	243.5	
-21.6			192	-112.8	165.5	-519.1	-31.1	-148.5	
-16.4			47	-151.9	45.1	-357.6	28.8	-154.9	
19.7			48	126.8	-114.2	599.9	-35.2	240.8	
9.3									
		Min	190	140.1	-83.5	340.7	39.6	221.6	
-22.4			192	-115.2	149.8	-564.1	-33.4	-173.8	
-21.4			47	-158.3	38.0	-380.7	26.6	-176.8	
17.3			48	123.9	-127.1	554.1	-37.9	212.8	
6.6									
	SLE-R5	Max	190	148.4	-75.4	366.2	43.0	246.1	
-21.3			192	-113.2	169.0	-527.0	-31.4	-150.8	
-16.4			47	-153.1	46.2	-360.9	29.1	-157.1	
19.2			48	127.3	-117.1	607.9	-35.6	243.6	
9.1									
		Min	190	141.2	-85.2	344.0	40.1	224.1	
-22.1			192	-115.6	153.4	-572.0	-33.7	-176.1	
-21.3			47	-159.5	39.1	-384.1	26.9	-179.0	
16.8			48	124.4	-130.0	562.1	-38.4	215.6	
6.3									
	SLE-R6	Max	190	148.2	-75.0	365.4	42.9	245.5	
-21.4			192	-113.1	168.1	-525.0	-31.3	-150.3	
-16.4			47	-152.8	45.9	-360.1	29.0	-156.6	
19.4			48	127.1	-116.3	605.9	-35.5	243.0	
9.2									
		Min	190	141.0	-84.8	343.2	40.0	223.6	
-22.2			192	-115.5	152.4	-570.0	-33.6	-175.6	
-21.4			47	-159.2	38.9	-383.2	26.8	-178.5	
17.0			48	124.2	-129.2	560.0	-38.3	215.0	
6.4									
	SLE-R7	Max	190	148.0	-74.9	365.2	42.9	245.1	
-21.3			192	-113.1	168.1	-524.7	-31.3	-149.9	
-16.3			47	-152.7	45.8	-359.9	29.0	-156.3	

PROJECT TITLE :

	Company			Client					
	Author			File Name	S2_IV02_rev2.anl				
19.3				48	127.2	-116.3	605.6	-35.5	242.6
9.1									
		Min	190	140.8	-84.7	342.9	40.0	223.2	
-22.1			192	-115.5	152.4	-569.6	-33.6	-175.2	
-21.3			47	-159.0	38.8	-383.0	26.8	-178.1	
17.0			48	124.2	-129.2	559.7	-38.2	214.6	
6.3									
	SLE-R8	Max	190	147.7	-74.4	364.4	42.8	244.6	
-21.4			192	-113.0	167.1	-522.7	-31.2	-149.4	
-16.3			47	-152.4	45.6	-359.0	28.9	-155.8	
19.5			48	127.0	-115.5	603.5	-35.4	242.0	
9.2									
		Min	190	140.5	-84.3	342.1	39.8	222.6	
-22.2			192	-115.4	151.5	-567.6	-33.5	-174.7	
-21.3			47	-158.8	38.5	-382.2	26.7	-177.7	
17.1			48	124.1	-128.4	557.7	-38.1	213.9	
6.4									
	SLE-F1	Max	190	147.7	-74.3	364.2	42.7	244.5	
-21.5			192	-113.0	166.8	-522.1	-31.2	-149.4	
-16.4			47	-152.3	45.5	-358.8	28.9	-155.8	
19.6			48	127.0	-115.2	602.9	-35.3	241.9	
9.2									
		Min	190	140.5	-84.1	342.0	39.8	222.6	
-22.3			192	-115.3	151.1	-567.0	-33.5	-174.7	
-21.4			47	-158.7	38.4	-381.9	26.7	-177.6	
17.2			48	124.1	-128.2	557.1	-38.1	213.9	
6.5									
	SLE-QP1		190	143.0	-77.7	350.1	40.8	230.9	
-22.1			192	-113.9	156.3	-537.9	-32.0	-159.4	
-18.5			47	-154.5	41.0	-367.3	27.5	-164.3	
18.7			48	125.3	-119.5	573.2	-36.3	224.8	
7.7									
	SLV-X1		190	244.6	-27.1	488.6	50.7	282.4	
-55.5			192	-272.1	143.2	-600.7	-38.2	-87.4	
1.1			47	-280.1	-21.9	-499.9	30.5	-135.2	
71.3			48	312.5	-95.7	630.2	-43.0	213.2	

PROJECT TITLE :

	Company			Client			
	Author			File Name	S2_IV02_rev2.anl		
-2.0							
	SLV-X2	190	157.0	-50.7	458.6	49.0	339.4
-54.3		192	-97.8	121.9	-582.0	-38.7	-318.8
-109.3		47	-156.2	10.5	-477.5	32.6	-283.8
54.3		48	92.0	-83.2	619.0	-42.8	387.0
79.0							
	SLV-X3	190	199.0	-16.4	447.5	44.4	289.7
-39.7		192	-206.8	94.1	-511.4	-35.2	-163.1
-20.7		47	-215.8	-19.6	-465.4	29.9	-183.2
49.0		48	228.6	-56.6	547.4	-39.1	265.8
16.6							
	SLV-X4	190	111.4	-40.0	417.5	42.7	346.7
-38.5		192	-32.5	72.7	-492.6	-35.8	-394.5
-131.0		47	-91.9	12.9	-443.0	31.9	-331.8
32.0		48	8.0	-44.0	536.2	-38.9	439.6
97.6							
	SLV-X5	190	241.4	-27.2	501.1	51.7	301.5
-54.2		192	-260.5	140.3	-610.6	-39.3	-123.2
-10.6		47	-271.9	-21.7	-514.4	31.8	-161.6
68.6		48	296.0	-92.9	642.0	-44.2	246.6
7.1							
	SLV-X6	190	153.8	-50.9	471.1	50.0	358.5
-53.0		192	-86.2	118.9	-591.8	-39.8	-354.6
-121.0		47	-148.0	10.8	-492.0	33.8	-310.3
51.6		48	75.5	-80.4	630.8	-43.9	420.4
88.1							
	SLV-X7	190	195.8	-16.6	460.0	45.5	308.8
-38.4		192	-195.3	91.1	-521.2	-36.3	-198.9
-32.4		47	-207.5	-19.3	-479.9	31.1	-209.6
46.3		48	212.0	-53.7	559.2	-40.3	299.2
25.6							
	SLV-X8	190	108.2	-40.2	430.0	43.8	365.8
-37.1		192	-21.0	69.8	-502.4	-36.9	-430.3
-142.8		47	-83.7	13.1	-457.5	33.2	-358.2
29.3							

PROJECT TITLE :

	Company			Client			
	Author			File Name	S2_IV02_rev2.anl		
106.6		48	-8.5	-41.2	548.0	-40.0	473.1
	SLV-X9	190	244.3	-26.6	487.7	50.5	281.6
-55.5		192	-272.0	142.5	-598.8	-38.1	-86.7
1.1		47	-279.7	-22.3	-499.0	30.5	-134.5
71.4		48	312.4	-95.1	628.2	-42.9	212.3
-2.0							
	SLV-X10	190	156.7	-50.3	457.7	48.8	338.6
-54.3		192	-97.7	121.1	-580.0	-38.7	-318.0
-109.2		47	-155.8	10.2	-476.6	32.5	-283.1
54.4		48	91.9	-82.6	617.1	-42.7	386.1
79.0							
	SLV-X11	190	198.7	-16.0	446.6	44.3	288.9
-39.7		192	-206.7	93.3	-509.4	-35.1	-162.4
-20.6		47	-215.4	-19.9	-464.5	29.8	-182.5
49.1		48	228.4	-55.9	545.4	-39.0	264.9
16.6							
	SLV-X12	190	111.1	-39.6	416.6	42.6	345.9
-38.5		192	-32.5	71.9	-490.7	-35.7	-393.8
-131.0		47	-91.5	12.5	-442.1	31.8	-331.1
32.1		48	7.9	-43.4	534.2	-38.8	438.8
97.6							
	SLV-X13	190	241.0	-26.8	500.2	51.6	300.7
-54.2		192	-260.4	139.5	-608.6	-39.2	-122.5
-10.6		47	-271.5	-22.0	-513.5	31.7	-161.0
68.7		48	295.9	-92.2	640.0	-44.1	245.7
7.1							
	SLV-X14	190	153.5	-50.4	470.2	49.9	357.7
-53.0		192	-86.1	118.1	-589.8	-39.7	-353.8
-120.9		47	-147.6	10.5	-491.2	33.7	-309.6
51.7		48	75.4	-79.7	628.9	-43.8	419.6
88.1							
	SLV-X15	190	195.4	-16.1	459.2	45.3	308.1
-38.4		192	-195.2	90.4	-519.2	-36.2	-198.2
-32.3		47	-207.2	-19.7	-479.0	31.0	-208.9

PROJECT TITLE :

	Company			Client			
	Author			File Name	S2_IV02_rev2.anl		
46.4							
25.6		48	211.9	-53.1	557.2	-40.2	298.3
	SLV-X16	190	107.8	-39.8	429.2	43.6	365.1
-37.2		192	-20.9	69.0	-500.5	-36.8	-429.6
-142.7		47	-83.3	12.8	-456.6	33.1	-357.6
29.4		48	-8.6	-40.6	546.0	-39.9	472.2
106.6							
	SLV-Y1	190	267.2	-47.8	526.0	57.3	293.8
-73.5		192	-287.2	193.1	-698.4	-41.8	-80.0
-12.2		47	-311.8	-13.3	-532.4	32.0	-131.3
91.4		48	333.3	-137.0	722.9	-47.5	212.6
4.8							
	SLV-Y2	190	115.1	-12.3	389.1	36.6	318.2
-20.8		192	-69.7	29.3	-400.6	-32.0	-332.5
-84.7		47	-97.4	-5.6	-417.3	29.9	-291.1
17.1		48	53.4	-6.5	446.8	-34.5	388.0
66.5							
	SLV-Y3	190	240.9	-54.9	517.0	56.8	310.9
-73.1		192	-234.9	186.7	-692.8	-42.0	-149.4
-45.3		47	-274.6	-3.5	-525.7	32.6	-175.9
86.3		48	267.1	-133.3	719.6	-47.4	264.8
29.0							
	SLV-Y4	190	88.9	-19.3	380.1	36.1	335.3
-20.4		192	-17.4	22.9	-394.9	-32.2	-401.9
-117.8		47	-60.2	4.2	-410.5	30.5	-335.7
12.0		48	-12.7	-2.7	443.5	-34.4	440.2
90.8							
	SLV-Y5	190	263.9	-47.9	538.5	58.3	312.9
-72.2		192	-275.7	190.1	-708.2	-42.9	-115.8
-23.9		47	-303.5	-13.0	-546.9	33.2	-157.7
88.7		48	316.7	-134.2	734.7	-48.7	246.0
13.8							
	SLV-Y6	190	111.9	-12.4	401.6	37.6	337.3
-19.5		192	-58.1	26.3	-410.4	-33.1	-368.3
-96.4							

PROJECT TITLE :

	Company			Client			
	Author			File Name	S2_IV02_rev2.anl		
14.4		47	-89.1	-5.3	-431.8	31.1	-317.6
75.6		48	36.9	-3.7	458.6	-35.6	421.4
-71.8	SLV-Y7	190	237.7	-55.0	529.5	57.8	330.0
-57.0		192	-223.4	183.7	-702.6	-43.1	-185.3
83.6		47	-266.4	-3.2	-540.2	33.8	-202.3
38.1		48	250.6	-130.4	731.4	-48.6	298.2
-19.1	SLV-Y8	190	85.6	-19.5	392.6	37.1	354.4
-129.5		192	-5.9	19.9	-404.7	-33.3	-437.7
9.3		47	-52.0	4.5	-425.0	31.7	-362.2
99.9		48	-29.3	0.1	455.3	-35.5	473.6
-73.5	SLV-Y9	190	266.8	-47.3	525.1	57.2	293.0
-12.1		192	-287.1	192.3	-696.5	-41.7	-79.3
91.5		47	-311.4	-13.6	-531.5	31.9	-130.6
4.8		48	333.2	-136.4	720.9	-47.4	211.7
-20.8	SLV-Y10	190	114.8	-11.8	388.2	36.5	317.4
-84.6		192	-69.6	28.5	-398.6	-31.9	-331.7
17.2		47	-97.0	-5.9	-416.4	29.8	-290.4
66.5		48	53.3	-5.9	444.9	-34.4	387.1
-73.2	SLV-Y11	190	240.6	-54.4	516.1	56.7	310.1
-45.2		192	-234.8	185.9	-690.8	-41.9	-148.7
86.4		47	-274.2	-3.8	-524.8	32.5	-175.2
29.1		48	267.0	-132.6	717.6	-47.3	263.9
-20.5	SLV-Y12	190	88.5	-18.9	379.2	36.0	334.5
-117.7		192	-17.3	22.1	-393.0	-32.1	-401.1
12.1		47	-59.8	3.9	-409.7	30.4	-335.0
90.8		48	-12.8	-2.1	441.5	-34.3	439.3
-72.2	SLV-Y13	190	263.6	-47.5	537.7	58.2	312.1
		192	-275.6	189.3	-706.3	-42.8	-115.1

PROJECT TITLE :

	Company			Client			
	Author			File Name	S2_IV02_rev2.anl		
-23.8		47	-303.2	-13.3	-546.0	33.1	-157.0
88.7		48	316.6	-133.5	732.7	-48.6	245.1
13.8							
-19.5	SLV-Y14	190	111.5	-12.0	400.7	37.5	336.6
-96.3		192	-58.0	25.5	-408.4	-33.0	-367.5
14.5		47	-88.8	-5.6	-430.9	31.0	-316.9
75.6		48	36.8	-3.0	456.7	-35.5	420.5
-71.9	SLV-Y15	190	237.3	-54.6	528.7	57.7	329.2
-56.9		192	-223.3	182.9	-700.7	-43.0	-184.5
83.7		47	-266.0	-3.5	-539.3	33.8	-201.6
38.1		48	250.5	-129.8	729.4	-48.5	297.3
-19.1	SLV-Y16	190	85.3	-19.1	391.7	37.0	353.7
-129.4		192	-5.8	19.1	-402.8	-33.2	-437.0
9.4		47	-51.6	4.2	-424.2	31.6	-361.5
99.9		48	-29.4	0.7	453.3	-35.4	472.7
-56.6	SLV-Z1	190	217.8	-35.2	463.5	48.9	280.0
-23.9		192	-224.6	139.2	-582.7	-37.1	-126.6
68.5		47	-246.3	-10.9	-475.2	29.8	-156.4
15.8		48	254.6	-94.6	612.5	-41.6	235.0
-52.2	SLV-Z2	190	206.9	-35.7	505.2	52.3	343.8
-62.9		192	-186.0	129.3	-615.4	-40.7	-246.0
59.5		47	-218.9	-9.9	-523.5	33.9	-244.5
46.0		48	199.5	-85.2	651.9	-45.5	346.4
-56.2	SLV-Z3	190	191.5	-42.2	454.5	48.4	297.1
-57.0		192	-172.3	132.8	-577.1	-37.3	-196.0
63.4		47	-209.2	-1.2	-468.5	30.4	-201.0
40.1		48	188.5	-90.9	609.2	-41.5	287.2
-51.9	SLV-Z4	190	180.7	-42.8	496.2	51.8	360.9

PROJECT TITLE :

		Company			Client					
		Author			File Name	S2_IV02_rev2.anl				
-96.1			192	-133.8	122.9	-609.8	-40.9	-315.4		
54.4			47	-181.8	-0.2	-516.8	34.5	-289.1		
70.3			48	133.4	-81.4	648.5	-45.4	398.6		
-40.8		SLV-Z5	190	172.1	-24.5	422.4	42.7	287.4		
-45.6			192	-159.3	90.1	-493.4	-34.2	-202.3		
46.2			47	-182.0	-8.6	-440.6	29.2	-204.3		
34.4			48	170.7	-55.5	529.7	-37.7	287.7		
-36.4		SLV-Z6	190	161.3	-25.0	464.1	46.1	351.1		
-84.7			192	-120.8	80.2	-526.1	-37.8	-321.7		
37.2			47	-154.6	-7.6	-489.0	33.3	-292.5		
64.5			48	115.6	-46.0	569.0	-41.5	399.0		
-40.4		SLV-Z7	190	145.9	-31.6	413.4	42.1	304.5		
-78.7			192	-107.0	83.7	-487.7	-34.3	-271.8		
41.1			47	-144.8	1.2	-433.9	29.8	-248.9		
58.7			48	104.5	-51.7	526.4	-37.6	339.8		
-36.0		SLV-Z8	190	135.0	-32.1	455.1	45.5	368.2		
-117.8			192	-68.5	73.8	-520.4	-38.0	-391.1		
32.1			47	-117.4	2.1	-482.3	33.9	-337.1		
88.8			48	49.4	-42.3	565.7	-41.5	451.2		
15	1	2	SLU1	Max	62	115.1	-186.2	-0.9	14.6	426.8
-83.7					166	-99.7	-135.5	8.3	-12.7	-344.5
-80.1					168	-107.2	191.7	44.3	15.8	-345.4
82.3					61	110.7	159.8	42.6	-10.2	426.4
87.5										
-86.8				Min	62	106.8	-205.3	-31.0	10.9	400.0
-88.6					166	-110.2	-146.8	-33.0	-16.6	-377.1
80.6					168	-113.7	173.5	14.6	12.0	-372.9
84.0					61	98.3	148.8	1.5	-13.8	395.0
-83.8			SLU2	Max	62	115.3	-187.3	-2.2	14.6	428.0

PROJECT TITLE :

		Company			Client			
		Author			File Name	S2_IV02_rev2.anl		
-80.2			166	-100.1	-133.9	6.9	-12.7	-345.5
82.4			168	-107.5	192.8	45.5	15.8	-346.4
87.5			61	111.0	158.3	44.1	-10.2	427.6
-87.0		Min	62	107.0	-206.4	-32.3	10.9	401.2
-88.6			166	-110.5	-145.2	-34.3	-16.6	-378.1
80.8			168	-113.9	174.6	15.8	12.0	-374.0
84.1			61	98.7	147.3	2.9	-13.8	396.2
-83.6		SLU3 Max	62	146.9	-186.0	-0.8	14.6	494.8
-85.2			166	-108.0	-136.6	9.3	-12.8	-408.4
76.5			168	-137.2	191.8	44.8	15.7	-403.5
86.7			61	117.0	160.7	41.1	-10.1	498.9
-86.7		Min	62	138.6	-205.2	-30.9	10.9	468.0
-93.7			166	-118.4	-147.9	-32.0	-16.7	-441.0
74.8			168	-143.6	173.5	15.1	12.0	-431.0
83.3			61	104.6	149.7	-0.0	-13.7	467.5
-83.7		SLU4 Max	62	147.2	-187.1	-2.1	14.6	496.1
-85.3			166	-108.3	-135.0	7.9	-12.8	-409.5
76.6			168	-137.5	192.9	46.0	15.7	-404.5
86.8			61	117.4	159.2	42.5	-10.1	500.0
-86.8		Min	62	138.9	-206.3	-32.2	10.9	469.3
-93.8			166	-118.8	-146.3	-33.3	-16.7	-442.0
74.9			168	-143.9	174.6	16.3	12.0	-432.1
83.4			61	105.0	148.2	1.4	-13.7	468.6
-83.6		SLU5 Max	62	115.0	-185.4	-1.7	14.5	426.3
-79.9			166	-100.1	-135.6	9.8	-12.6	-343.8
82.2			168	-107.2	191.0	45.1	15.7	-344.7
87.3			61	111.1	159.9	41.0	-10.0	425.8
-86.7		Min	62	106.7	-204.5	-31.8	10.8	399.5
-88.3			166	-110.6	-146.8	-31.4	-16.5	-376.3
			168	-113.6	172.7	15.4	11.9	-372.3

PROJECT TITLE :

	Company			Client					
	Author			File Name	S2_IV02_rev2.anl				
80.6									
83.8		61	98.7	148.8	-0.1	-13.6	394.3		
		SLU6	Max	62	115.2	-186.5	-3.0	14.5	427.5
-83.7				166	-100.5	-134.0	8.5	-12.6	-344.8
-79.9				168	-107.5	192.1	46.2	15.7	-345.8
82.4				61	111.5	158.3	42.5	-10.0	426.9
87.4									
			Min	62	107.0	-205.7	-33.1	10.7	400.7
-86.8				166	-110.9	-145.3	-32.7	-16.5	-377.3
-88.4				168	-113.9	173.8	16.6	11.9	-373.4
80.7				61	99.1	147.3	1.4	-13.6	395.5
83.9									
		SLU7	Max	62	146.9	-185.2	-1.6	14.5	494.3
-83.5				166	-108.3	-136.7	10.8	-12.7	-407.7
-85.0				168	-137.2	191.0	45.5	15.6	-402.8
76.4				61	117.4	160.8	39.5	-9.9	498.2
86.6									
			Min	62	138.6	-204.4	-31.7	10.8	467.5
-86.6				166	-118.8	-147.9	-30.4	-16.6	-440.2
-93.4				168	-143.6	172.8	15.9	11.8	-430.4
74.8				61	105.1	149.8	-1.6	-13.5	466.8
83.1									
		SLU8	Max	62	147.1	-186.4	-2.9	14.5	495.5
-83.6				166	-108.7	-135.1	9.5	-12.7	-408.7
-85.0				168	-137.4	192.1	46.7	15.6	-403.9
76.6				61	117.8	159.2	40.9	-9.9	499.4
86.7									
			Min	62	138.8	-205.5	-33.0	10.8	468.7
-86.7				166	-119.1	-146.4	-31.7	-16.6	-441.2
-93.5				168	-143.9	173.9	17.1	11.8	-431.5
74.9				61	105.4	148.2	-0.2	-13.5	467.9
83.2									
		SLU9	Max	62	116.0	-190.3	-5.8	14.5	431.5
-84.1				166	-101.0	-129.6	3.3	-12.6	-348.5
-80.4				168	-108.2	195.8	48.7	15.8	-349.5
82.8				61	112.0	154.0	48.0	-10.2	430.9

PROJECT TITLE :

	Company			Client				
	Author			File Name	S2_IV02_rev2.anl			

87.8									
		Min	62	107.7	-209.5	-35.9	10.8	404.8	
-87.3			166	-111.5	-140.8	-37.9	-16.5	-381.0	
-88.9			168	-114.6	177.5	19.1	12.0	-377.1	
81.2			61	99.7	143.0	6.9	-13.8	399.5	
84.3									
	SLU10	Max	62	115.8	-189.2	-4.5	14.5	430.3	
-84.0			166	-100.7	-131.2	4.7	-12.7	-347.5	
-80.3			168	-108.0	194.7	47.5	15.8	-348.4	
82.7			61	111.7	155.6	46.5	-10.2	429.8	
87.7									
		Min	62	107.5	-208.4	-34.6	10.8	403.5	
-87.2			166	-111.2	-142.4	-36.6	-16.6	-380.0	
-88.8			168	-114.4	176.5	17.9	12.0	-376.0	
81.0			61	99.3	144.5	5.4	-13.8	398.4	
84.2									
	SLU11	Max	62	147.8	-190.2	-5.7	14.5	499.6	
-84.0			166	-109.2	-130.7	4.3	-12.7	-412.4	
-85.5			168	-138.2	195.8	49.2	15.7	-407.6	
77.0			61	118.4	154.9	46.4	-10.1	503.4	
87.1									
		Min	62	139.6	-209.3	-35.8	10.8	472.8	
-87.2			166	-119.7	-141.9	-36.9	-16.6	-445.0	
-94.0			168	-144.6	177.6	19.5	12.0	-435.2	
75.3			61	106.0	143.9	5.3	-13.7	472.0	
83.6									
	SLU12	Max	62	147.6	-189.1	-4.4	14.5	498.4	
-83.9			166	-108.9	-132.3	5.6	-12.7	-411.4	
-85.4			168	-138.0	194.7	48.0	15.7	-406.6	
76.9			61	118.0	156.5	45.0	-10.1	502.2	
87.0									
		Min	62	139.3	-208.2	-34.5	10.8	471.6	
-87.1			166	-119.4	-143.5	-35.6	-16.6	-443.9	
-93.9			168	-144.4	176.5	18.4	12.0	-434.1	
75.2			61	105.6	145.5	3.9	-13.7	470.8	
83.5									

PROJECT TITLE :

		Company			Client				
		Author			File Name	S2_IV02_rev2.anl			
		SLU13	Max	62	115.9	-189.5	-6.6	14.4	431.0
-84.0				166	-101.4	-129.7	4.9	-12.5	-347.8
-80.1				168	-108.2	195.0	49.5	15.7	-348.9
82.8				61	112.4	154.0	46.4	-10.0	430.3
87.7									
			Min	62	107.6	-208.7	-36.7	10.7	404.2
-87.2				166	-111.9	-140.9	-36.3	-16.4	-380.3
-88.6				168	-114.6	176.8	19.8	11.9	-376.5
81.1				61	100.1	143.0	5.3	-13.6	398.8
84.2									
		SLU14	Max	62	115.7	-188.4	-5.3	14.4	429.8
-83.9				166	-101.1	-131.2	6.2	-12.5	-346.7
-80.1				168	-108.0	193.9	48.3	15.7	-347.8
82.6				61	112.1	155.6	44.9	-10.0	429.1
87.6									
			Min	62	107.4	-207.6	-35.4	10.7	403.0
-87.0				166	-111.5	-142.5	-35.0	-16.4	-379.3
-88.5				168	-114.4	175.7	18.6	11.9	-375.4
81.0				61	99.7	144.6	3.8	-13.6	397.7
84.1									
		SLU15	Max	62	147.8	-189.4	-6.5	14.4	499.0
-83.9				166	-109.6	-130.8	5.9	-12.6	-411.7
-85.2				168	-138.2	195.1	50.0	15.6	-407.0
77.0				61	118.8	155.0	44.8	-9.9	502.7
87.0									
			Min	62	139.5	-208.6	-36.6	10.7	472.3
-87.0				166	-120.1	-142.0	-35.3	-16.5	-444.2
-93.7				168	-144.6	176.8	20.3	11.8	-434.6
75.3				61	106.4	144.0	3.7	-13.5	471.3
83.5									
		SLU16	Max	62	147.6	-188.3	-5.2	14.4	497.8
-83.8				166	-109.3	-132.3	7.2	-12.6	-410.6
-85.2				168	-137.9	194.0	48.8	15.6	-405.9
76.8				61	118.4	156.5	43.4	-9.9	501.6
86.9									
			Min	62	139.3	-207.4	-35.3	10.7	471.0
-86.9				166	-119.7	-143.6	-34.0	-16.5	-443.2

PROJECT TITLE :

	Company			Client				
	Author			File Name	S2_IV02_rev2.anl			
-93.6			168	-144.4	175.7	19.1	11.8	-433.5
75.1			61	106.1	145.5	2.3	-13.5	470.1
83.4								
	SLE-R1	Max	62	87.8	-127.4	10.3	10.9	310.6
-56.3			166	-68.2	-92.0	-2.9	-9.4	-252.7
-56.0			168	-81.2	132.0	22.2	11.7	-251.2
53.6			61	75.6	109.4	40.9	-7.6	312.5
59.0								
		Min	62	81.7	-141.6	-12.0	8.1	290.7
-58.6			166	-76.0	-100.3	-33.4	-12.3	-276.8
-62.3			168	-86.0	118.5	0.2	8.9	-271.7
52.4			61	66.4	101.3	10.5	-10.3	289.2
56.4								
	SLE-R2	Max	62	88.0	-128.1	9.4	10.9	311.4
-56.4			166	-68.5	-90.9	-3.7	-9.4	-253.4
-56.0			168	-81.4	132.8	23.0	11.7	-252.0
53.7			61	75.8	108.4	41.9	-7.6	313.2
59.1								
		Min	62	81.8	-142.3	-12.9	8.1	291.5
-58.7			166	-76.2	-99.2	-34.3	-12.3	-277.5
-62.3			168	-86.1	119.2	1.0	8.9	-272.4
52.5			61	66.7	100.2	11.4	-10.3	290.0
56.5								
	SLE-R3	Max	62	87.8	-126.6	9.5	10.8	310.0
-56.2			166	-68.6	-92.0	-1.3	-9.3	-251.9
-55.7			168	-81.2	131.3	22.9	11.6	-250.6
53.6			61	76.0	109.5	39.3	-7.5	311.8
58.9								
		Min	62	81.6	-140.8	-12.8	8.0	290.2
-58.5			166	-76.4	-100.4	-31.8	-12.2	-276.0
-62.0			168	-86.0	117.8	1.0	8.8	-271.0
52.4			61	66.8	101.3	8.9	-10.2	288.5
56.3								
	SLE-R4	Max	62	87.9	-127.3	8.6	10.7	310.9
-56.3			166	-68.8	-91.0	-2.2	-9.3	-252.6
-55.8			168	-81.4	132.0	23.7	11.6	-251.3

PROJECT TITLE :

	Company			Client				
	Author			File Name	S2_IV02_rev2.anl			
53.7								
58.9			61	76.2	108.4	40.3	-7.5	312.6
-58.6		Min	62	81.8	-141.5	-13.7	8.0	291.0
-62.0			166	-76.6	-99.3	-32.7	-12.2	-276.7
52.5			168	-86.1	118.5	1.8	8.8	-271.8
56.4			61	67.1	100.3	9.8	-10.2	289.3
-56.6		SLE-R5 Max	62	88.4	-130.1	7.0	10.8	313.7
-56.2			166	-69.1	-88.0	-6.2	-9.4	-255.3
54.0			168	-81.9	134.7	25.1	11.7	-254.0
59.3			61	76.5	105.6	44.5	-7.6	315.5
-58.9		Min	62	82.3	-144.3	-15.3	8.1	293.9
-62.4			166	-76.8	-96.4	-36.7	-12.3	-279.4
52.8			168	-86.6	121.2	3.2	8.9	-274.4
56.7			61	67.3	97.4	14.0	-10.3	292.2
-56.5		SLE-R6 Max	62	88.3	-129.4	7.9	10.8	312.9
-56.1			166	-68.9	-89.1	-5.3	-9.4	-254.7
53.9			168	-81.7	134.0	24.4	11.7	-253.3
59.2			61	76.2	106.6	43.5	-7.6	314.7
-58.9		Min	62	82.1	-143.6	-14.4	8.1	293.1
-62.4			166	-76.6	-97.4	-35.8	-12.3	-278.8
52.7			168	-86.5	120.5	2.4	8.9	-273.7
56.6			61	67.1	98.4	13.1	-10.3	291.4
-56.5		SLE-R7 Max	62	88.4	-129.3	6.2	10.7	313.2
-55.9			166	-69.5	-88.1	-4.6	-9.2	-254.6
54.0			168	-81.9	134.0	25.9	11.6	-253.4
59.1			61	76.9	105.6	42.9	-7.5	314.8
-58.8		Min	62	82.2	-143.5	-16.1	7.9	293.4
-62.2			166	-77.2	-96.4	-35.1	-12.1	-278.7
52.7			168	-86.6	120.5	3.9	8.8	-273.8
56.5			61	67.7	97.4	12.4	-10.2	291.5

PROJECT TITLE :

	Company			Client				
	Author			File Name	S2_IV02_rev2.anl			

-56.4	SLE-R8	Max	62	88.2	-128.6	7.1	10.7	312.4
-55.9			166	-69.2	-89.1	-3.7	-9.3	-253.9
53.9			168	-81.7	133.3	25.1	11.6	-252.7
59.0			61	76.7	106.6	41.9	-7.5	314.0
-58.7		Min	62	82.1	-142.8	-15.2	8.0	292.5
-62.1			166	-77.0	-97.5	-34.2	-12.1	-278.0
52.6			168	-86.5	119.7	3.1	8.8	-273.1
56.5			61	67.5	98.5	11.5	-10.2	290.8
-56.4	SLE-F1	Max	62	88.1	-128.4	8.3	10.8	311.9
-56.0			166	-68.9	-90.0	-3.7	-9.3	-253.6
53.8			168	-81.6	133.0	24.0	11.7	-252.3
59.1			61	76.2	107.5	41.9	-7.6	313.6
-58.7		Min	62	81.9	-142.6	-14.0	8.0	292.0
-62.2			166	-76.6	-98.4	-34.3	-12.2	-277.7
52.6			168	-86.3	119.5	2.1	8.9	-272.7
56.5			61	67.1	99.4	11.5	-10.2	290.4
-57.2	SLE-QP1		62	84.4	-133.2	-4.8	9.1	299.8
-58.4			166	-73.4	-95.0	-14.9	-10.5	-263.1
53.1			168	-83.5	124.1	14.9	10.0	-260.3
57.4			61	72.5	104.2	22.5	-8.6	299.5
-77.2	SLV-X1		62	45.4	-135.4	-44.3	6.4	279.8
-46.0			166	-157.5	-7.7	-66.8	-7.4	-196.1
103.0			168	-54.1	128.5	55.1	6.7	-228.8
76.6			61	171.0	13.2	73.7	-5.7	248.6
-67.1	SLV-X2		62	191.6	-132.2	0.6	10.1	525.6
-92.8			166	-91.3	-46.8	-70.5	-11.4	-484.0
41.9			168	-184.1	126.1	15.3	9.5	-454.5
68.1			61	79.0	51.5	72.3	-8.3	545.0

PROJECT TITLE :

	Company			Client			
	Author			File Name	S2_IV02_rev2.anl		
	SLV-X3	62	103.0	-89.2	6.2	6.8	357.9
-71.0		166	-153.2	-80.9	1.0	-8.0	-277.0
-53.6		168	-106.2	83.5	6.1	7.1	-294.7
81.5		61	161.3	88.0	4.5	-5.9	340.5
69.3							
	SLV-X4	62	249.2	-86.0	51.1	10.5	603.6
-61.0		166	-87.1	-120.0	-2.7	-11.9	-564.9
-100.3		168	-236.3	81.0	-33.7	9.9	-520.4
20.3		61	69.3	126.4	3.1	-8.5	636.9
60.8							
	SLV-X5	62	68.2	-135.5	-41.9	6.6	328.5
-77.2		166	-162.6	-9.9	-67.1	-7.7	-242.3
-50.0		168	-75.4	128.6	53.2	6.9	-270.6
98.8		61	174.6	15.2	73.6	-5.8	300.7
76.2							
	SLV-X6	62	214.4	-132.3	3.0	10.3	574.2
-67.1		166	-96.4	-48.9	-70.8	-11.6	-530.2
-96.7		168	-205.5	126.2	13.4	9.7	-496.3
37.6		61	82.6	53.6	72.2	-8.4	597.1
67.7							
	SLV-X7	62	125.8	-89.2	8.5	7.0	406.5
-71.0		166	-158.3	-83.0	0.6	-8.2	-323.2
-57.6		168	-127.6	83.6	4.3	7.2	-336.5
77.2		61	164.9	90.1	4.4	-6.0	392.6
68.9							
	SLV-X8	62	272.0	-86.0	53.4	10.7	652.3
-61.0		166	-92.1	-122.1	-3.1	-12.2	-611.1
-104.3		168	-257.6	81.2	-35.5	10.0	-562.2
16.1		61	72.9	128.5	3.0	-8.6	689.0
60.4							
	SLV-X9	62	45.3	-134.8	-44.9	6.3	279.4
-77.1		166	-157.8	-7.8	-65.4	-7.3	-195.5
-45.8		168	-54.0	127.9	55.8	6.6	-228.3
103.0		61	171.4	13.2	72.4	-5.6	248.1
76.5							

PROJECT TITLE :

	Company			Client			
	Author			File Name	S2_IV02_rev2.anl		

-67.0	SLV-X10	62	191.5	-131.6	-0.0	10.0	525.1
-92.5		166	-91.6	-46.9	-69.1	-11.3	-483.4
41.8		168	-184.1	125.4	15.9	9.4	-454.0
68.0		61	79.4	51.6	71.0	-8.2	544.4
-70.9	SLV-X11	62	102.9	-88.5	5.5	6.7	357.4
-53.4		166	-153.5	-81.0	2.3	-7.9	-276.4
81.5		168	-106.2	82.9	6.8	7.0	-294.2
69.1		61	161.7	88.1	3.2	-5.8	340.0
-60.9	SLV-X12	62	249.1	-85.3	50.4	10.4	603.2
-100.1		166	-87.4	-120.1	-1.4	-11.8	-564.3
20.3		168	-236.3	80.4	-33.0	9.8	-519.9
60.7		61	69.7	126.4	1.8	-8.4	636.4
-77.1	SLV-X13	62	68.1	-134.8	-42.5	6.5	328.0
-49.8		166	-162.9	-9.9	-65.8	-7.6	-241.7
98.7		168	-75.4	128.0	53.9	6.8	-270.0
76.1		61	175.0	15.2	72.2	-5.7	300.1
-67.0	SLV-X14	62	214.3	-131.6	2.3	10.2	573.8
-96.5		166	-96.7	-49.0	-69.5	-11.5	-529.6
37.6		168	-205.5	125.6	14.1	9.6	-495.7
67.6		61	83.0	53.6	70.9	-8.3	596.5
-70.9	SLV-X15	62	125.7	-88.6	7.9	6.9	406.1
-57.3		166	-158.6	-83.1	1.9	-8.1	-322.6
77.2		168	-127.6	83.0	4.9	7.1	-336.0
68.7		61	165.3	90.1	3.1	-5.9	392.1
-60.8	SLV-X16	62	271.9	-85.4	52.8	10.6	651.8
-104.1		166	-92.5	-122.2	-1.8	-12.0	-610.5
16.0		168	-257.6	80.5	-34.9	9.9	-561.7
		61	73.3	128.5	1.7	-8.5	688.4

PROJECT TITLE :

	Company			Client			
	Author			File Name	S2_IV02_rev2.anl		

60.3							
-80.9	SLV-Y1	62	29.4	-188.3	-87.4	7.3	274.8
-53.6		166	-139.3	64.0	-147.1	-8.2	-202.5
106.7		168	-38.7	180.2	98.3	7.3	-230.9
82.2		61	150.1	-60.8	153.9	-6.4	245.1
-60.3	SLV-Y2	62	221.3	-34.1	80.7	8.6	535.0
-78.7		166	-125.1	-180.0	78.7	-10.0	-472.2
35.0		168	-212.6	30.1	-64.9	8.5	-450.6
57.7		61	117.8	188.8	-76.7	-7.1	551.5
-77.9	SLV-Y3	62	73.2	-187.3	-73.9	8.4	348.5
-67.6		166	-119.5	52.3	-148.2	-9.4	-288.9
88.4		168	-77.7	179.4	86.3	8.1	-298.6
79.7		61	122.5	-49.3	153.5	-7.1	334.0
-57.3	SLV-Y4	62	265.2	-33.2	94.2	9.7	608.7
-92.7		166	-105.2	-191.7	77.6	-11.2	-558.6
16.6		168	-251.6	29.4	-76.9	9.3	-518.3
55.2		61	90.2	200.3	-77.1	-7.8	640.4
-80.9	SLV-Y5	62	52.2	-188.3	-85.0	7.5	323.4
-57.6		166	-144.4	61.9	-147.4	-8.5	-248.6
102.5		168	-60.1	180.3	96.4	7.5	-272.6
81.8		61	153.7	-58.7	153.8	-6.5	297.2
-60.3	SLV-Y6	62	244.1	-34.2	83.1	8.8	583.6
-82.7		166	-130.1	-182.1	78.3	-10.2	-518.4
30.7		168	-233.9	30.3	-66.8	8.6	-492.4
57.3		61	121.4	190.9	-76.8	-7.2	603.6
-77.9	SLV-Y7	62	96.0	-187.3	-71.6	8.6	397.1
-71.6		166	-124.6	50.1	-148.6	-9.6	-335.0
84.1		168	-99.1	179.6	84.5	8.3	-340.3

PROJECT TITLE :

	Company							Client
	Author							File Name
							S2_IV02_rev2.anl	
79.3		61	126.1	-47.2	153.4	-7.2	386.1	
	SLV-Y8	62	288.0	-33.2	96.5	9.9	657.4	
-57.3		166	-110.3	-193.9	77.2	-11.4	-604.7	
-96.7		168	-273.0	29.5	-78.7	9.5	-560.1	
12.4		61	93.8	202.4	-77.2	-7.9	692.5	
54.8								
	SLV-Y9	62	29.3	-187.6	-88.0	7.2	274.3	
-80.8		166	-139.6	63.9	-145.8	-8.1	-201.9	
-53.4		168	-38.7	179.5	98.9	7.2	-230.3	
106.7		61	150.5	-60.7	152.6	-6.3	244.5	
82.1								
	SLV-Y10	62	221.3	-33.5	80.1	8.5	534.5	
-60.2		166	-125.4	-180.1	80.0	-9.9	-471.6	
-78.5		168	-212.6	29.5	-64.3	8.4	-450.1	
35.0		61	118.2	188.9	-78.0	-7.0	551.0	
57.6								
	SLV-Y11	62	73.2	-186.6	-74.6	8.3	348.0	
-77.8		166	-119.8	52.2	-146.9	-9.3	-288.2	
-67.4		168	-77.7	178.8	87.0	8.0	-298.1	
88.3		61	122.9	-49.2	152.2	-7.0	333.5	
79.6								
	SLV-Y12	62	265.1	-32.5	93.5	9.6	608.3	
-57.2		166	-105.5	-191.8	78.9	-11.0	-558.0	
-92.5		168	-251.6	28.8	-76.2	9.2	-517.8	
16.6		61	90.6	200.4	-78.5	-7.7	639.9	
55.0								
	SLV-Y13	62	52.1	-187.6	-85.7	7.4	323.0	
-80.8		166	-144.7	61.8	-146.1	-8.3	-248.0	
-57.4		168	-60.1	179.7	97.1	7.3	-272.1	
102.4		61	154.1	-58.7	152.5	-6.4	296.6	
81.7								
	SLV-Y14	62	244.1	-33.5	82.4	8.7	583.2	
-60.2		166	-130.5	-182.2	79.6	-10.1	-517.7	
-82.5		168	-233.9	29.6	-66.1	8.5	-491.9	

PROJECT TITLE :

	Company			Client			
	Author			File Name	S2_IV02_rev2.anl		
30.7		61	121.8	190.9	-78.2	-7.1	603.0
57.2							
-77.8	SLV-Y15	62	96.0	-186.7	-72.2	8.5	396.7
-71.4		166	-124.9	50.1	-147.2	-9.5	-334.4
84.1		168	-99.1	178.9	85.1	8.2	-339.8
79.2		61	126.5	-47.2	152.1	-7.1	385.5
-57.2	SLV-Y16	62	287.9	-32.5	95.9	9.8	656.9
-96.5		166	-110.6	-193.9	78.5	-11.3	-604.1
12.3		168	-273.0	28.9	-78.1	9.3	-559.6
54.7		61	94.2	202.4	-78.6	-7.8	691.9
-73.7	SLV-Z1	62	70.0	-134.3	-31.3	7.5	309.1
-57.7		166	-128.4	-18.9	-67.6	-8.5	-243.0
86.6		168	-74.7	127.5	43.4	7.5	-259.1
74.1		61	134.6	24.2	73.3	-6.5	291.6
-73.7	SLV-Z2	62	146.0	-134.4	-23.4	8.2	471.2
-71.0		166	-145.3	-26.0	-68.9	-9.4	-396.9
72.4		168	-145.8	127.9	37.1	8.0	-398.3
72.8		61	146.7	31.0	73.0	-6.8	465.2
-70.7	SLV-Z3	62	113.8	-133.3	-17.8	8.6	382.8
-71.8		166	-108.6	-30.6	-68.7	-9.7	-329.4
68.2		168	-113.7	126.8	31.4	8.4	-326.8
71.6		61	107.0	35.7	72.9	-7.3	380.5
-70.6	SLV-Z4	62	189.8	-133.4	-10.0	9.3	545.0
-85.1		166	-125.5	-37.8	-70.0	-10.5	-483.3
54.0		168	-184.9	127.2	25.2	8.9	-466.0
70.2		61	119.1	42.5	72.6	-7.6	554.1
-67.5	SLV-Z5	62	127.5	-88.0	19.1	7.9	387.2
-65.3		166	-124.1	-92.1	0.1	-9.1	-324.0

PROJECT TITLE :

		Company			Client					
		Author			File Name	S2_IV02_rev2.anl				
65.1			168	-126.8	82.5	-5.6	7.9	-325.0		
66.8			61	124.9	99.1	4.1	-6.7	383.5		
-67.5		SLV-Z6	62	203.5	-88.1	27.0	8.6	549.3		
-78.6			166	-141.1	-99.2	-1.1	-9.9	-477.8		
50.9			168	-198.0	82.9	-11.9	8.4	-464.2		
65.4			61	137.0	105.9	3.8	-7.0	557.1		
-64.5		SLV-Z7	62	171.4	-87.1	32.6	9.0	460.9		
-79.3			166	-104.3	-103.8	-1.0	-10.2	-410.3		
46.7			168	-165.8	81.8	-17.5	8.7	-392.7		
64.2			61	97.3	110.6	3.7	-7.5	472.4		
-64.5		SLV-Z8	62	247.4	-87.2	40.5	9.7	623.0		
-92.6			166	-121.2	-110.9	-2.2	-11.1	-564.2		
32.5			168	-237.0	82.2	-23.8	9.2	-531.9		
62.9			61	109.4	117.4	3.4	-7.8	646.0		
16	1	2	SLU1	Max	83	238.6	248.0	1229.5	75.6	493.5
-24.7					84	-224.5	-63.5	-716.7	-53.0	-316.4
-17.3					131	-196.0	-262.4	-941.8	67.8	-311.0
29.4					132	220.6	134.8	729.7	-69.7	453.9
20.9				Min	83	219.1	211.5	1055.1	64.7	429.1
-26.5					84	-247.1	-78.5	-833.8	-62.5	-368.9
-19.7					131	-212.1	-304.4	-1103.1	58.0	-362.4
27.1					132	201.4	114.3	625.6	-80.9	397.2
19.8										
-25.0			SLU2	Max	83	238.0	246.6	1226.9	75.5	494.9
-17.4					84	-224.3	-63.0	-716.1	-53.0	-317.7
29.9					131	-195.6	-260.7	-939.2	67.8	-312.4
21.0					132	220.5	134.1	729.2	-69.6	454.8
-26.9				Min	83	218.5	210.1	1052.5	64.6	430.5
-19.7					84	-246.9	-78.0	-833.3	-62.5	-370.2
					131	-211.6	-302.7	-1100.5	57.9	-363.8

PROJECT TITLE :

	Company			Client					
	Author			File Name	S2_IV02_rev2.anl				
27.5									
20.0			132	201.3	113.6	625.2	-80.8	398.1	
		SLU3	Max	83	238.0	248.9	1271.3	78.8	561.3
-31.4				84	-233.1	-61.7	-757.3	-55.9	-372.3
-14.8				131	-197.8	-265.0	-977.3	70.6	-370.9
38.2				132	231.5	134.8	764.0	-72.8	506.6
20.7									
			Min	83	218.5	212.3	1096.9	67.9	496.9
-33.3				84	-255.7	-76.7	-874.4	-65.4	-424.8
-17.1				131	-213.8	-307.0	-1138.6	60.7	-422.3
35.8				132	212.3	114.3	659.9	-84.0	449.9
19.7									
		SLU4	Max	83	237.4	247.5	1268.6	78.7	562.8
-31.8				84	-232.8	-61.2	-756.7	-55.8	-373.6
-14.8				131	-197.3	-263.4	-974.8	70.5	-372.3
38.6				132	231.4	134.1	763.5	-72.6	507.6
20.9									
			Min	83	218.0	210.9	1094.3	67.8	498.3
-33.6				84	-255.4	-76.2	-873.8	-65.3	-426.1
-17.2				131	-213.4	-305.4	-1136.1	60.6	-423.7
36.3				132	212.2	113.6	659.5	-83.8	450.9
19.9									
		SLU5	Max	83	238.1	247.1	1224.4	75.2	491.6
-24.7				84	-223.9	-63.0	-713.1	-52.7	-314.9
-17.4				131	-195.6	-261.3	-937.1	67.5	-309.5
29.4				132	220.0	134.3	726.5	-69.4	452.2
20.9									
			Min	83	218.6	210.5	1050.1	64.4	427.2
-26.5				84	-246.5	-78.1	-830.2	-62.2	-367.3
-19.7				131	-211.6	-303.3	-1098.4	57.7	-360.9
27.0				132	200.8	113.8	622.4	-80.6	395.5
19.9									
		SLU6	Max	83	237.5	245.7	1221.8	75.1	493.0
-25.0				84	-223.6	-62.5	-712.6	-52.7	-316.1
-17.4				131	-195.1	-259.6	-934.5	67.5	-310.9
29.9				132	219.9	133.6	726.0	-69.2	453.1

PROJECT TITLE :

	Company			Client				
	Author			File Name	S2_IV02_rev2.anl			

21.0									
		Min	83	218.0	209.1	1047.4	64.3	428.6	
-26.9			84	-246.2	-77.6	-829.7	-62.2	-368.6	
-19.8			131	-211.2	-301.7	-1095.8	57.6	-362.3	
27.5			132	200.7	113.1	622.0	-80.4	396.4	
20.0									
		SLU7	Max	83	237.5	247.9	1266.2	78.4	559.4
-31.4				84	-232.4	-61.2	-753.7	-55.6	-370.8
-14.8				131	-197.3	-263.9	-972.6	70.3	-369.4
38.2				132	230.9	134.3	760.8	-72.4	505.0
20.8									
			Min	83	218.0	211.4	1091.8	67.6	495.0
-33.3				84	-255.0	-76.3	-870.8	-65.1	-423.2
-17.1				131	-213.4	-305.9	-1133.9	60.4	-420.8
35.8				132	211.7	113.8	656.8	-83.6	448.3
19.7									
		SLU8	Max	83	236.9	246.5	1263.6	78.3	560.9
-31.8				84	-232.2	-60.8	-753.2	-55.5	-372.0
-14.9				131	-196.9	-262.3	-970.1	70.2	-370.8
38.6				132	230.8	133.6	760.4	-72.3	505.9
20.9									
			Min	83	217.4	210.0	1089.2	67.5	496.5
-33.6				84	-254.8	-75.8	-870.3	-65.0	-424.5
-17.2				131	-212.9	-304.3	-1131.3	60.3	-422.2
36.2				132	211.6	113.0	656.3	-83.5	449.2
19.9									
		SLU9	Max	83	236.4	242.8	1219.8	75.2	499.0
-26.0				84	-223.6	-61.7	-714.8	-52.8	-321.3
-17.6				131	-194.4	-256.2	-932.4	67.6	-316.5
31.1				132	220.2	132.2	728.1	-69.2	457.6
21.3									
			Min	83	216.9	206.3	1045.4	64.4	434.6
-27.9				84	-246.2	-76.7	-831.9	-62.3	-373.8
-19.9				131	-210.4	-298.3	-1093.7	57.7	-367.9
28.8				132	201.1	111.7	624.0	-80.4	400.9
20.3									

PROJECT TITLE :

	Company			Client					
	Author			File Name	S2_IV02_rev2.anl				
		SLU10	Max	83	237.0	244.2	1222.4	75.3	497.6
-25.7				84	-223.9	-62.1	-715.3	-52.9	-320.0
-17.5				131	-194.8	-257.9	-934.9	67.6	-315.1
30.7				132	220.3	132.9	728.5	-69.3	456.6
21.2									
			Min	83	217.5	207.7	1048.0	64.5	433.2
-27.5				84	-246.5	-77.2	-832.4	-62.4	-372.5
-19.8				131	-210.8	-299.9	-1096.2	57.8	-366.4
28.3				132	201.2	112.4	624.4	-80.6	399.9
20.2									
		SLU11	Max	83	235.8	243.6	1261.5	78.4	566.8
-32.8				84	-232.2	-59.9	-755.3	-55.7	-377.2
-15.0				131	-196.1	-258.9	-967.9	70.3	-376.4
39.9				132	231.1	132.2	762.4	-72.3	510.4
21.2									
			Min	83	216.3	207.1	1087.2	67.5	502.4
-34.6				84	-254.8	-74.9	-872.5	-65.2	-429.7
-17.3				131	-212.1	-300.9	-1129.2	60.4	-427.8
37.5				132	211.9	111.7	658.3	-83.5	453.6
20.2									
		SLU12	Max	83	236.4	245.0	1264.2	78.5	565.4
-32.4				84	-232.4	-60.4	-755.9	-55.7	-375.9
-14.9				131	-196.5	-260.5	-970.4	70.4	-374.9
39.5				132	231.2	132.9	762.8	-72.4	509.4
21.1									
			Min	83	216.9	208.5	1089.8	67.6	501.0
-34.2				84	-255.0	-75.4	-873.0	-65.2	-428.4
-17.3				131	-212.6	-302.5	-1131.7	60.5	-426.3
37.1				132	212.0	112.4	658.8	-83.6	452.7
20.1									
		SLU13	Max	83	235.8	241.8	1214.7	74.9	497.1
-26.0				84	-222.9	-61.2	-711.2	-52.6	-319.8
-17.6				131	-193.9	-255.2	-927.7	67.3	-315.0
31.1				132	219.7	131.6	724.9	-68.9	455.9
21.4									
			Min	83	216.3	205.3	1040.3	64.0	432.7
-27.8				84	-245.6	-76.3	-828.3	-62.1	-372.3

PROJECT TITLE :

MIDAS	Company				Client				
	Author				File Name		S2_IV02_rev2.anl		
-19.9			131	-209.9	-297.2	-1089.0	57.4	-366.4	
28.7			132	200.5	111.1	620.8	-80.1	399.2	
20.3									
		SLU14	Max	83	236.4	243.2	1217.3	75.0	495.7
-25.6				84	-223.2	-61.7	-711.7	-52.6	-318.5
-17.5				131	-194.3	-256.8	-930.2	67.4	-313.6
30.7				132	219.8	132.3	725.3	-69.0	454.9
21.2									
			Min	83	216.9	206.7	1043.0	64.1	431.3
-27.5				84	-245.8	-76.7	-828.9	-62.1	-371.0
-19.9				131	-210.4	-298.8	-1091.5	57.5	-365.0
28.3				132	200.6	111.8	621.3	-80.2	398.2
20.2									
		SLU15	Max	83	235.2	242.7	1256.5	78.1	564.9
-32.7				84	-231.5	-59.4	-751.8	-55.4	-375.7
-15.0				131	-195.6	-257.8	-963.2	70.0	-374.9
39.9				132	230.6	131.6	759.2	-72.0	508.7
21.2									
			Min	83	215.7	206.1	1082.1	67.2	500.5
-34.6				84	-254.1	-74.5	-868.9	-64.9	-428.2
-17.4				131	-211.7	-299.8	-1124.5	60.1	-426.3
37.5				132	211.4	111.1	655.1	-83.2	452.0
20.2									
		SLU16	Max	83	235.8	244.1	1259.1	78.2	563.5
-32.4				84	-231.8	-59.9	-752.3	-55.5	-374.4
-15.0				131	-196.1	-259.4	-965.7	70.1	-373.4
39.4				132	230.7	132.3	759.7	-72.1	507.7
21.1									
			Min	83	216.3	207.5	1084.7	67.3	499.1
-34.2				84	-254.4	-75.0	-869.4	-65.0	-426.9
-17.3				131	-212.1	-301.4	-1127.0	60.2	-424.8
37.0				132	211.5	111.8	655.6	-83.3	451.0
20.1									
		SLE-R1	Max	83	167.8	175.1	881.8	54.4	370.2
-18.9				84	-160.5	-44.0	-515.0	-38.2	-239.2
-10.2				131	-137.7	-184.0	-670.8	48.8	-236.5

PROJECT TITLE :

	Company		Client		S2_IV02_rev2.anl			
	Author		File Name					
23.0			132	159.1	95.1	527.3	-49.7	336.2
13.7								
		Min	83	153.3	148.1	752.7	46.4	322.5
-20.3			84	-177.3	-55.1	-601.7	-45.2	-278.0
-11.9			131	-149.6	-215.1	-790.3	41.5	-274.5
21.3			132	144.9	79.9	450.2	-58.0	294.2
13.0								
	SLE-R2	Max	83	167.4	174.2	880.1	54.4	371.1
-19.2			84	-160.4	-43.6	-514.6	-38.1	-240.0
-10.2			131	-137.4	-182.9	-669.1	48.8	-237.4
23.3			132	159.0	94.6	527.0	-49.7	336.8
13.8								
		Min	83	152.9	147.1	750.9	46.3	323.4
-20.5			84	-177.1	-54.8	-601.4	-45.2	-278.9
-11.9			131	-149.3	-214.0	-788.6	41.5	-275.5
21.6			132	144.8	79.4	449.9	-58.0	294.8
13.1								
	SLE-R3	Max	83	167.2	174.2	876.8	54.1	368.3
-18.9			84	-159.9	-43.5	-511.4	-37.9	-237.6
-10.2			131	-137.2	-182.9	-666.1	48.5	-235.0
23.0			132	158.6	94.5	524.1	-49.4	334.5
13.7								
		Min	83	152.8	147.1	747.6	46.1	320.6
-20.3			84	-176.6	-54.7	-598.2	-44.9	-276.5
-11.9			131	-149.1	-214.0	-785.5	41.2	-273.1
21.2			132	144.4	79.3	447.0	-57.7	292.5
13.0								
	SLE-R4	Max	83	166.8	173.2	875.0	54.0	369.2
-19.1			84	-159.7	-43.2	-511.1	-37.9	-238.5
-10.2			131	-136.9	-181.8	-664.4	48.5	-235.9
23.3			132	158.5	94.1	523.8	-49.3	335.2
13.8								
		Min	83	152.4	146.2	745.9	46.0	321.5
-20.5			84	-176.5	-54.3	-597.8	-44.9	-277.3
-12.0			131	-148.8	-212.9	-783.8	41.2	-274.0
21.5			132	144.3	78.9	446.7	-57.6	293.2
13.1								

PROJECT TITLE :

	Company			Client				
	Author			File Name	S2_IV02_rev2.anl			

-19.8	SLE-R5	Max	83	166.3	171.6	875.4	54.2	373.8
-10.3			84	-159.9	-42.8	-513.7	-38.1	-242.4
24.2			131	-136.6	-179.9	-664.5	48.6	-240.2
14.1			132	158.9	93.3	526.2	-49.4	338.7
-21.2		Min	83	151.8	144.6	746.2	46.2	326.1
-12.0			84	-176.7	-53.9	-600.5	-45.1	-281.3
22.4			131	-148.5	-211.0	-784.0	41.3	-278.2
13.3			132	144.7	78.1	449.1	-57.7	296.7
-19.6	SLE-R6	Max	83	166.7	172.6	877.1	54.3	372.9
-10.3			84	-160.1	-43.1	-514.1	-38.1	-241.6
23.9			131	-136.9	-181.0	-666.2	48.7	-239.2
14.0			132	158.9	93.8	526.5	-49.5	338.0
-20.9		Min	83	152.2	145.5	748.0	46.2	325.2
-12.0			84	-176.8	-54.2	-600.8	-45.1	-280.5
22.1			131	-148.8	-212.1	-785.7	41.4	-277.3
13.2			132	144.7	78.6	449.4	-57.8	296.0
-19.8	SLE-R7	Max	83	165.7	170.7	870.3	53.9	371.9
-10.4			84	-159.3	-42.3	-510.2	-37.8	-240.9
24.1			131	-136.1	-178.8	-659.8	48.3	-238.7
14.1			132	158.3	92.8	523.0	-49.1	337.0
-21.1		Min	83	151.3	143.6	741.1	45.8	324.2
-12.1			84	-176.0	-53.5	-596.9	-44.8	-279.8
22.4			131	-148.0	-210.0	-779.3	41.0	-276.7
13.3			132	144.1	77.6	446.0	-57.4	295.0
-19.5	SLE-R8	Max	83	166.1	171.6	872.0	53.9	371.0
-10.3			84	-159.4	-42.7	-510.5	-37.8	-240.0
23.8			131	-136.4	-179.9	-661.5	48.4	-237.7
14.0			132	158.4	93.2	523.4	-49.2	336.4
		Min	83	151.7	144.5	742.9	45.9	323.3

PROJECT TITLE :

	Company			Client			
	Author			File Name	S2_IV02_rev2.anl		
-20.9							
		84	-176.2	-53.8	-597.3	-44.8	-278.9
-12.0							
		131	-148.3	-211.0	-781.0	41.1	-275.8
22.1							
		132	144.2	78.0	446.3	-57.5	294.4
13.2							
	SLE-F1	Max					
		83	166.7	172.9	876.1	54.2	371.1
-19.4							
		84	-159.9	-43.1	-512.6	-38.0	-240.0
-10.3							
		131	-136.9	-181.4	-665.3	48.6	-237.6
23.6							
		132	158.7	93.9	525.2	-49.4	336.6
13.9							
		Min					
		83	152.3	145.8	746.9	46.1	323.3
-20.7							
		84	-176.6	-54.3	-599.3	-45.0	-278.9
-12.0							
		131	-148.8	-212.5	-784.8	41.3	-275.6
21.8							
		132	144.5	78.7	448.1	-57.7	294.6
13.1							
	SLE-QP1						
		83	158.2	157.0	799.3	49.4	342.0
-19.7							
		84	-166.7	-47.7	-547.4	-40.8	-255.1
-11.3							
		131	-141.8	-194.3	-713.7	44.2	-252.3
22.3							
		132	150.2	85.0	479.0	-52.8	311.2
13.5							
	SLV-X1						
		83	121.3	50.7	466.8	31.5	277.8
-44.7							
		84	-138.7	-6.3	-375.9	-26.0	-196.8
-32.9							
		131	-108.6	-74.5	-411.4	29.0	-201.1
55.0							
		132	130.6	28.6	337.6	-34.5	238.0
32.7							
	SLV-X2						
		83	148.2	115.9	838.3	55.5	612.7
-60.1							
		84	-197.2	-12.7	-658.8	-46.5	-479.9
-18.0							
		131	-143.0	-155.3	-742.4	49.9	-494.0
74.7							
		132	187.3	50.7	580.1	-58.9	520.7
26.8							
	SLV-X3						
		83	172.5	101.4	637.0	41.1	355.1
-48.3							
		84	-185.6	-5.7	-481.6	-32.2	-251.3
-38.4							
		131	-153.7	-137.9	-572.7	37.0	-254.0
58.9							
		132	171.5	43.6	434.5	-45.9	311.6
36.1							
	SLV-X4						
		83	199.3	166.6	1008.5	65.0	690.0

PROJECT TITLE :

	Company	Client					
	Author	File Name	S2_IV02_rev2.anl				
-63.7		84	-244.1	-12.1	-764.5	-52.6	-534.4
-23.5		131	-188.2	-218.7	-903.8	57.9	-546.9
78.6		132	228.3	65.7	677.0	-70.3	594.4
30.2							
	SLV-X5	83	122.2	54.0	506.7	34.4	328.0
-49.2		84	-146.0	-6.0	-410.8	-28.6	-238.1
-30.9		131	-110.9	-79.4	-446.1	31.5	-245.0
60.9		132	139.3	30.1	367.4	-37.3	277.5
32.4							
	SLV-X6	83	149.1	119.2	878.2	58.3	662.9
-64.6		84	-204.5	-12.5	-693.7	-49.0	-521.2
-16.1		131	-145.3	-160.2	-777.1	52.4	-538.0
80.7		132	196.1	52.1	609.8	-61.7	560.3
26.5							
	SLV-X7	83	173.4	104.7	676.8	43.9	405.3
-52.9		84	-192.9	-5.4	-516.5	-34.7	-292.6
-36.4		131	-156.0	-142.9	-607.5	39.5	-297.9
64.8		132	180.3	45.1	464.3	-48.8	351.1
35.9							
	SLV-X8	83	200.2	169.9	1048.3	67.9	740.2
-68.3		84	-251.4	-11.9	-799.4	-55.2	-575.7
-21.6		131	-190.5	-223.7	-938.5	60.4	-590.9
84.5		132	237.0	67.2	706.7	-73.1	633.9
30.0							
	SLV-X9	83	120.8	49.9	462.6	31.3	276.2
-44.6		84	-138.1	-5.9	-373.0	-25.8	-195.5
-32.9		131	-108.2	-73.6	-407.5	28.8	-199.8
55.0		132	130.2	28.1	335.0	-34.2	236.6
32.7							
	SLV-X10	83	147.7	115.1	834.1	55.2	611.1
-60.0		84	-196.6	-12.4	-655.9	-46.3	-478.6
-18.1		131	-142.6	-154.4	-738.5	49.7	-492.8
74.7		132	186.9	50.2	577.4	-58.6	519.3
26.8							

PROJECT TITLE :

	Company				Client			
	Author				File Name	S2_IV02_rev2.anl		
	SLV-X11	83	172.0	100.6	632.7	40.8	353.5	
-48.3		84	-185.0	-5.3	-478.6	-31.9	-250.0	
-38.4		131	-153.3	-137.0	-568.8	36.8	-252.7	
58.9		132	171.1	43.1	431.9	-45.7	310.2	
36.1								
	SLV-X12	83	198.8	165.8	1004.2	64.7	688.4	
-63.7		84	-243.6	-11.8	-761.6	-52.4	-533.1	
-23.6		131	-187.8	-217.8	-899.8	57.7	-545.7	
78.6		132	227.8	65.2	674.3	-70.0	593.0	
30.2								
	SLV-X13	83	121.8	53.2	502.4	34.1	326.5	
-49.2		84	-145.5	-5.7	-407.8	-28.3	-236.8	
-30.9		131	-110.5	-78.5	-442.2	31.2	-243.8	
60.9		132	138.9	29.6	364.7	-37.0	276.1	
32.5								
	SLV-X14	83	148.6	118.4	873.9	58.1	661.4	
-64.6		84	-204.0	-12.1	-690.7	-48.8	-519.9	
-16.1		131	-145.0	-159.3	-773.2	52.1	-536.7	
80.6		132	195.6	51.7	607.1	-61.4	558.9	
26.5								
	SLV-X15	83	172.9	103.9	672.6	43.7	403.7	
-52.9		84	-192.4	-5.1	-513.5	-34.5	-291.3	
-36.4		131	-155.7	-142.0	-603.5	39.3	-296.7	
64.8		132	179.8	44.6	461.6	-48.5	349.7	
35.9								
	SLV-X16	83	199.8	169.1	1044.1	67.6	738.6	
-68.3		84	-250.9	-11.6	-796.4	-54.9	-574.4	
-21.6		131	-190.1	-222.8	-934.6	60.1	-589.6	
84.5		132	236.5	66.7	704.0	-72.8	632.5	
30.0								
	SLV-Y1	83	71.0	14.4	398.4	28.8	304.9	
-45.8		84	-104.4	-9.2	-351.7	-26.1	-232.4	
-21.3		131	-67.9	-28.7	-339.0	27.0	-241.9	
57.4		132	102.7	18.8	309.4	-29.7	251.0	
26.5								

PROJECT TITLE :

	Company			Client				
	Author			File Name	S2_IV02_rev2.anl			
	SLV-Y2	83	241.5	183.3	965.5	60.6	562.4	
-58.0		84	-260.8	-7.3	-703.9	-46.5	-413.9	
-39.6		131	-218.5	-240.2	-876.8	53.7	-418.2	
70.3		132	239.2	68.9	632.4	-67.8	496.4	
38.1								
	SLV-Y3	83	79.1	34.0	509.8	36.0	405.3	
-50.4		84	-122.0	-11.1	-436.5	-32.2	-317.3	
-16.8		131	-78.3	-53.0	-438.3	33.2	-329.8	
63.3		132	119.7	25.4	382.2	-37.0	335.9	
24.8								
	SLV-Y4	83	249.6	202.9	1076.9	67.8	662.9	
-62.6		84	-278.4	-9.2	-788.8	-52.6	-498.8	
-35.1		131	-228.8	-264.5	-976.2	60.0	-506.1	
76.2		132	256.2	75.5	705.1	-75.1	581.3	
36.3								
	SLV-Y5	83	72.0	17.7	438.2	31.6	355.1	
-50.3		84	-111.7	-9.0	-386.5	-28.6	-273.7	
-19.3		131	-70.3	-33.7	-373.7	29.4	-285.8	
63.3		132	111.4	20.3	339.2	-32.5	290.6	
26.3								
	SLV-Y6	83	242.5	186.6	1005.3	63.4	612.7	
-62.6		84	-268.2	-7.0	-738.8	-49.0	-455.2	
-37.6		131	-220.8	-245.2	-911.6	56.2	-462.2	
76.2		132	247.9	70.3	662.1	-70.6	536.0	
37.9								
	SLV-Y7	83	80.0	37.3	549.7	38.8	455.6	
-54.9		84	-129.3	-10.9	-471.4	-34.7	-358.6	
-14.9		131	-80.6	-57.9	-473.0	35.7	-373.7	
69.3		132	128.5	26.9	411.9	-39.8	375.4	
24.6								
	SLV-Y8	83	250.5	206.2	1116.8	70.6	713.1	
-67.2		84	-285.7	-9.0	-823.6	-55.1	-540.1	
-33.2		131	-231.1	-269.5	-1010.9	62.4	-550.1	
82.1		132	264.9	77.0	734.9	-77.9	620.8	
36.1								

PROJECT TITLE :

	Company			Client			
	Author			File Name	S2_IV02_rev2.anl		
-45.7	SLV-Y9	83	70.6	13.6	394.1	28.5	303.3
-21.3		84	-103.8	-8.8	-348.7	-25.8	-231.1
57.4		131	-67.5	-27.8	-335.1	26.7	-240.6
26.5		132	102.3	18.3	306.8	-29.4	249.6
-58.0	SLV-Y10	83	241.1	182.5	961.3	60.3	560.9
-39.6		84	-260.3	-6.9	-700.9	-46.2	-412.6
70.3		131	-218.1	-239.3	-872.9	53.5	-417.0
38.1		132	238.7	68.4	629.8	-67.5	495.0
-50.4	SLV-Y11	83	78.6	33.2	505.6	35.7	403.7
-16.9		84	-121.4	-10.8	-433.6	-31.9	-316.0
63.3		131	-77.9	-52.1	-434.4	33.0	-328.5
24.8		132	119.3	25.0	379.5	-36.7	334.5
-62.6	SLV-Y12	83	249.1	202.1	1072.7	67.5	661.3
-35.2		84	-277.8	-8.8	-785.8	-52.4	-497.5
76.2		131	-228.4	-263.6	-972.2	59.7	-504.9
36.3		132	255.7	75.0	702.5	-74.8	579.9
-50.3	SLV-Y13	83	71.5	16.9	434.0	31.4	353.5
-19.3		84	-111.2	-8.6	-383.5	-28.3	-272.4
63.3		131	-69.9	-32.8	-369.8	29.2	-284.6
26.3		132	111.0	19.8	336.5	-32.2	289.2
-62.6	SLV-Y14	83	242.0	185.8	1001.1	63.2	611.1
-37.7		84	-267.6	-6.7	-735.8	-48.8	-453.9
76.2		131	-220.4	-244.3	-907.6	55.9	-460.9
37.9		132	247.4	69.9	659.5	-70.3	534.6
-54.9	SLV-Y15	83	79.5	36.5	545.4	38.6	454.0
-14.9		84	-128.7	-10.5	-468.4	-34.5	-357.3
69.2		131	-80.2	-57.0	-469.1	35.5	-372.5
		132	128.0	26.4	409.3	-39.5	374.0

PROJECT TITLE :

	Company			Client			
	Author			File Name	S2_IV02_rev2.anl		

24.6								
-67.2	SLV-Y16	83	250.1	205.4	1112.5	70.3	711.6	
-33.2		84	-285.2	-8.6	-820.7	-54.9	-538.8	
82.1		131	-230.7	-268.5	-1006.9	62.2	-548.8	
36.1		132	264.4	76.5	732.2	-77.6	619.4	
-44.7	SLV-Z1	83	129.6	69.7	550.4	36.6	336.4	
-30.0		84	-150.6	-8.8	-434.3	-30.3	-247.7	
55.0		131	-117.9	-97.0	-486.7	33.5	-252.3	
30.8		132	140.3	34.6	387.8	-39.8	290.8	
-59.9	SLV-Z2	83	132.7	80.7	683.2	46.1	503.9	
-23.4		84	-175.0	-8.0	-550.5	-38.7	-385.4	
74.8		131	-125.6	-113.5	-602.5	41.7	-398.8	
30.1		132	169.4	39.5	486.9	-49.1	422.6	
-49.3	SLV-Z3	83	137.7	89.3	661.8	43.7	436.8	
-25.5		84	-168.1	-10.7	-519.2	-36.4	-332.6	
60.9		131	-128.2	-121.2	-586.1	39.7	-340.2	
29.1		132	157.3	41.2	460.5	-47.1	375.6	
-64.6	SLV-Z4	83	140.8	100.2	794.6	53.3	604.3	
-19.0		84	-192.6	-10.0	-635.3	-44.8	-470.3	
80.7		131	-136.0	-137.8	-701.8	47.9	-486.7	
28.4		132	186.4	46.1	559.6	-56.4	507.4	
-48.4	SLV-Z5	83	180.8	120.4	720.5	46.1	413.6	
-35.5		84	-197.5	-8.2	-540.0	-36.4	-302.2	
58.9		131	-163.1	-160.4	-648.1	41.5	-305.2	
34.3		132	181.2	49.6	484.7	-51.2	364.4	
-63.6	SLV-Z6	83	183.9	131.3	853.3	55.7	581.2	
-28.9		84	-222.0	-7.4	-656.1	-44.8	-439.8	
78.6		131	-170.8	-177.0	-763.8	49.7	-451.7	

PROJECT TITLE :

		Company			Client					
		Author			File Name	S2_IV02_rev2.anl				
33.6				132	210.3	54.5	583.8	-60.6	496.2	
		SLV-Z7		83	188.8	139.9	832.0	53.3	514.1	
-53.0				84	-215.1	-10.1	-624.8	-42.5	-387.1	
-31.0				131	-173.4	-184.7	-747.4	47.7	-393.1	
64.8				132	198.2	56.3	557.4	-58.5	449.3	
32.5										
		SLV-Z8		83	191.9	150.9	964.8	62.8	681.6	
-68.2				84	-239.5	-9.4	-741.0	-50.9	-524.8	
-24.5				131	-181.1	-201.2	-863.1	56.0	-539.6	
84.6				132	227.3	61.1	656.5	-67.9	581.0	
31.8										
17	1	2	SLU1	Max	130	104.0	164.6	719.5	43.6	195.9
-8.8					133	-115.8	-129.4	-277.2	-28.0	-177.6
-97.4					213	-88.4	-154.9	-553.1	35.3	-105.0
27.5					212	111.8	161.8	336.7	-35.7	270.6
101.2										
				Min	130	100.4	140.3	592.5	35.6	157.3
-16.2					133	-125.6	-148.5	-358.5	-35.3	-223.7
-101.7					213	-90.3	-178.0	-675.8	28.1	-140.3
20.7					212	103.9	144.0	259.4	-43.5	222.7
94.6										
			SLU2	Max	130	104.1	163.4	718.0	43.5	197.3
-9.3					133	-115.4	-128.7	-277.9	-28.0	-178.1
-96.9					213	-88.7	-153.5	-551.7	35.4	-106.5
27.9					212	111.6	160.9	337.5	-35.7	271.0
100.7										
				Min	130	100.4	139.1	591.0	35.5	158.7
-16.7					133	-125.2	-147.8	-359.2	-35.4	-224.2
-101.3					213	-90.5	-176.6	-674.4	28.1	-141.8
21.0					212	103.7	143.1	260.2	-43.5	223.1
94.1										
			SLU3	Max	130	115.3	164.4	736.3	44.9	242.0
-14.5					133	-116.4	-125.2	-297.8	-29.1	-202.6
-85.3					213	-103.8	-154.9	-568.2	36.5	-147.6
29.1					212	116.5	158.0	355.5	-37.0	299.7

PROJECT TITLE :

	Company			Client				
	Author			File Name	S2_IV02_rev2.anl			

88.4									
		Min	130	111.7	140.1	609.3	36.9	203.4	
-21.9			133	-126.1	-144.3	-379.1	-36.5	-248.7	
-89.7			213	-105.7	-178.0	-690.9	29.3	-182.9	
22.3			212	108.6	140.1	278.2	-44.8	251.8	
81.8									
	SLU4	Max	130	115.4	163.2	734.8	44.8	243.4	
-15.0			133	-116.0	-124.6	-298.5	-29.2	-203.0	
-84.9			213	-104.1	-153.5	-566.8	36.5	-149.1	
29.5			212	116.3	157.1	356.3	-37.0	300.2	
87.9									
		Min	130	111.7	138.9	607.9	36.8	204.8	
-22.4			133	-125.7	-143.6	-379.7	-36.5	-249.1	
-89.2			213	-105.9	-176.6	-689.5	29.3	-184.4	
22.7			212	108.4	139.2	279.0	-44.8	252.2	
81.3									
	SLU5	Max	130	104.0	164.0	715.6	43.3	194.8	
-9.0			133	-115.6	-128.8	-274.5	-27.7	-176.2	
-97.2			213	-88.4	-154.4	-549.3	35.1	-104.0	
27.7			212	111.6	161.4	334.1	-35.4	269.1	
101.0									
		Min	130	100.3	139.7	588.6	35.3	156.2	
-16.4			133	-125.3	-147.9	-355.8	-35.1	-222.3	
-101.6			213	-90.3	-177.5	-672.0	27.8	-139.3	
20.9			212	103.7	143.5	256.8	-43.3	221.2	
94.4									
	SLU6	Max	130	104.0	162.8	714.1	43.3	196.2	
-9.5			133	-115.2	-128.2	-275.2	-27.8	-176.6	
-96.8			213	-88.7	-153.0	-547.9	35.1	-105.4	
28.0			212	111.4	160.5	334.9	-35.4	269.5	
100.5									
		Min	130	100.4	138.5	587.1	35.3	157.5	
-16.9			133	-124.9	-147.2	-356.5	-35.1	-222.7	
-101.1			213	-90.6	-176.1	-670.7	27.9	-140.7	
21.2			212	103.5	142.6	257.6	-43.3	221.6	
93.9									

PROJECT TITLE :

	Company			Client					
	Author			File Name	S2_IV02_rev2.anl				
		SLU7	Max	130	115.3	163.8	732.4	44.6	240.9
-14.7				133	-116.2	-124.7	-295.1	-28.9	-201.1
-85.2				213	-103.8	-154.4	-564.4	36.2	-146.6
29.3				212	116.3	157.5	352.9	-36.7	298.2
88.2									
			Min	130	111.6	139.5	605.4	36.6	202.2
-22.1				133	-125.9	-143.8	-376.3	-36.3	-247.2
-89.5				213	-105.7	-177.5	-687.1	29.0	-181.9
22.5				212	108.4	139.7	275.6	-44.6	250.3
81.6									
		SLU8	Max	130	115.3	162.6	730.9	44.6	242.3
-15.2				133	-115.8	-124.0	-295.8	-28.9	-201.6
-84.7				213	-104.1	-153.0	-563.0	36.3	-148.0
29.7				212	116.1	156.6	353.7	-36.7	298.7
87.7									
			Min	130	111.7	138.3	604.0	36.6	203.6
-22.6				133	-125.5	-143.1	-377.0	-36.3	-247.7
-89.0				213	-106.0	-176.1	-685.7	29.0	-183.3
22.8				212	108.2	138.8	276.4	-44.6	250.7
81.1									
		SLU9	Max	130	104.3	160.2	714.0	43.4	201.2
-10.8				133	-114.4	-126.9	-279.9	-28.1	-179.3
-95.6				213	-89.4	-149.6	-548.1	35.5	-110.6
28.9				212	111.1	158.4	339.9	-35.6	272.3
99.3									
			Min	130	100.6	135.9	587.0	35.4	162.6
-18.2				133	-124.1	-145.9	-361.1	-35.4	-225.4
-100.0				213	-91.2	-172.7	-670.8	28.2	-145.9
22.1				212	103.1	140.6	262.6	-43.5	224.4
92.7									
		SLU10	Max	130	104.2	161.3	715.4	43.5	199.8
-10.3				133	-114.8	-127.5	-279.2	-28.0	-178.9
-96.1				213	-89.1	-151.0	-549.5	35.4	-109.1
28.5				212	111.3	159.3	339.0	-35.6	271.9
99.8									
			Min	130	100.5	137.1	588.5	35.5	161.2
-17.7				133	-124.5	-146.6	-360.4	-35.4	-225.0

PROJECT TITLE :

	Company			Client				
	Author			File Name	S2_IV02_rev2.anl			
-100.4								
21.7		213	-91.0	-174.1	-672.2	28.2	-144.4	
93.2		212	103.4	141.5	261.7	-43.5	223.9	
	SLU11	Max	130	115.6	159.9	730.8	44.7	247.3
-16.5			133	-114.9	-122.7	-300.5	-29.2	-204.3
-83.6			213	-104.8	-149.6	-563.2	36.6	-153.2
30.5			212	115.7	154.6	358.7	-36.9	301.4
86.5								
		Min	130	111.9	135.6	603.9	36.7	208.6
-23.9			133	-124.7	-141.8	-381.7	-36.6	-250.4
-87.9			213	-106.6	-172.7	-685.9	29.4	-188.5
23.7			212	107.8	136.8	281.4	-44.8	253.5
79.9								
	SLU12	Max	130	115.5	161.1	732.3	44.8	245.9
-16.0			133	-115.3	-123.4	-299.8	-29.2	-203.8
-84.1			213	-104.5	-151.0	-564.5	36.6	-151.7
30.1			212	115.9	155.5	357.8	-36.9	301.0
87.0								
		Min	130	111.8	136.8	605.3	36.8	207.3
-23.4			133	-125.0	-142.5	-381.0	-36.6	-249.9
-88.4			213	-106.4	-174.1	-687.2	29.4	-187.0
23.3			212	108.0	137.7	280.5	-44.8	253.1
80.4								
	SLU13	Max	130	104.2	159.6	710.1	43.2	200.1
-11.0			133	-114.1	-126.3	-277.2	-27.8	-177.9
-95.5			213	-89.4	-149.1	-544.3	35.2	-109.5
29.0			212	110.9	158.0	337.2	-35.3	270.8
99.1								
		Min	130	100.5	135.3	583.1	35.2	161.4
-18.4			133	-123.8	-145.4	-358.4	-35.2	-224.0
-99.8			213	-91.3	-172.2	-667.0	28.0	-144.8
22.2			212	103.0	140.2	259.9	-43.2	222.9
92.5								
	SLU14	Max	130	104.2	160.8	711.5	43.2	198.7
-10.5			133	-114.5	-127.0	-276.5	-27.8	-177.5
-95.9			213	-89.1	-150.5	-545.7	35.2	-108.1

PROJECT TITLE :

	Company			Client					
	Author			File Name	S2_IV02_rev2.anl				
28.7									
99.6			212	111.1	158.9	336.4	-35.4	270.4	
		Min	130	100.5	136.5	584.6	35.2	160.0	
-17.9			133	-124.2	-146.1	-357.7	-35.2	-223.6	
-100.3			213	-91.0	-173.6	-668.4	27.9	-143.3	
21.9			212	103.2	141.1	259.1	-43.2	222.4	
93.0									
		SLU15	Max	130	115.5	159.3	726.9	44.5	246.1
-16.7				133	-114.7	-122.2	-297.7	-29.0	-202.8
-83.4				213	-104.8	-149.1	-559.4	36.4	-152.1
30.7				212	115.5	154.1	356.0	-36.6	300.0
86.3									
			Min	130	111.8	135.0	600.0	36.5	207.5
-24.1				133	-124.4	-141.2	-379.0	-36.3	-248.9
-87.8				213	-106.6	-172.2	-682.1	29.1	-187.4
23.9				212	107.6	136.3	278.7	-44.5	252.0
79.7									
		SLU16	Max	130	115.5	160.5	728.4	44.5	244.8
-16.2				133	-115.1	-122.8	-297.1	-29.0	-202.4
-83.9				213	-104.5	-150.5	-560.7	36.3	-150.7
30.3				212	115.7	155.0	355.2	-36.7	299.5
86.8									
			Min	130	111.8	136.2	601.4	36.5	206.1
-23.6				133	-124.8	-141.9	-378.3	-36.3	-248.5
-88.2				213	-106.4	-173.6	-683.4	29.1	-186.0
23.5				212	107.8	137.2	277.9	-44.5	251.6
80.2									
		SLE-R1	Max	130	76.5	116.4	514.5	31.2	152.3
-6.1				133	-82.2	-87.4	-202.1	-20.0	-130.7
-62.2				213	-66.6	-108.4	-391.8	25.4	-85.7
18.2				212	80.9	110.7	247.3	-25.3	199.1
65.4									
			Min	130	73.8	98.4	420.4	25.3	123.7
-11.6				133	-89.4	-101.5	-262.3	-25.5	-164.8
-65.4				213	-68.0	-125.5	-482.7	20.1	-111.8
13.2				212	75.1	97.4	190.0	-31.2	163.6
60.5									

PROJECT TITLE :

	Company			Client				
	Author			File Name	S2_IV02_rev2.anl			

-6.5	SLE-R2	Max	130	76.5	115.6	513.5	31.2	153.2
-61.9			133	-81.9	-86.9	-202.6	-20.0	-131.0
18.5			213	-66.8	-107.5	-390.9	25.5	-86.6
65.0			212	80.8	110.1	247.8	-25.3	199.4
-12.0		Min	130	73.8	97.6	419.5	25.2	124.6
-65.1			133	-89.1	-101.1	-262.7	-25.5	-165.1
13.5			213	-68.2	-124.6	-481.8	20.1	-112.8
60.1			212	74.9	96.8	190.6	-31.1	163.9
-6.3	SLE-R3	Max	130	76.4	115.8	510.6	30.9	151.1
-62.0			133	-81.9	-86.8	-199.4	-19.8	-129.2
18.4			213	-66.6	-107.9	-388.0	25.2	-84.6
65.1			212	80.7	110.2	244.7	-25.1	197.6
-11.8		Min	130	73.7	97.8	416.5	25.0	122.5
-65.2			133	-89.1	-101.0	-259.6	-25.2	-163.4
13.4			213	-68.0	-125.0	-478.9	19.8	-110.7
60.2			212	74.9	97.0	187.4	-30.9	162.1
-6.7	SLE-R4	Max	130	76.5	115.0	509.6	30.9	152.0
-61.7			133	-81.7	-86.4	-199.9	-19.8	-129.5
18.7			213	-66.8	-107.0	-387.1	25.2	-85.6
64.8			212	80.6	109.6	245.2	-25.1	197.9
-12.2		Min	130	73.7	97.0	415.6	25.0	123.4
-64.9			133	-88.9	-100.5	-260.0	-25.2	-163.7
13.6			213	-68.2	-124.0	-478.0	19.9	-111.7
59.9			212	74.7	96.4	188.0	-30.9	162.4
-7.5	SLE-R5	Max	130	76.6	113.4	510.8	31.1	155.8
-61.0			133	-81.2	-85.7	-203.9	-20.1	-131.8
19.2			213	-67.3	-104.9	-388.5	25.5	-89.3
64.1			212	80.4	108.4	249.4	-25.3	200.2
		Min	130	73.9	95.4	416.8	25.2	127.2

PROJECT TITLE :

	Company		Client					
	Author		File Name	S2_IV02_rev2.anl				
-13.0								
		133	-88.4	-99.8	-264.0	-25.5	-166.0	
-64.2		213	-68.7	-121.9	-479.3	20.2	-115.5	
14.1		212	74.5	95.2	192.1	-31.1	164.7	
59.2								
	SLE-R6	Max	130	76.6	114.2	511.8	31.1	154.9
-7.1			133	-81.5	-86.2	-203.4	-20.0	-131.5
-61.3			213	-67.1	-105.8	-389.3	25.5	-88.4
18.9			212	80.5	109.0	248.8	-25.3	199.9
64.4								
		Min	130	73.9	96.2	417.8	25.2	126.2
-12.6			133	-88.7	-100.3	-263.6	-25.5	-165.7
-64.5			213	-68.5	-122.9	-480.2	20.1	-114.5
13.9			212	74.7	95.8	191.6	-31.1	164.4
59.5								
	SLE-R7	Max	130	76.6	112.8	506.9	30.8	154.6
-7.7			133	-80.9	-85.2	-201.2	-19.8	-130.4
-60.9			213	-67.3	-104.4	-384.7	25.3	-88.3
19.4			212	80.2	107.9	246.8	-25.0	198.7
63.9								
		Min	130	73.9	94.8	412.9	24.9	126.0
-13.2			133	-88.1	-99.3	-261.3	-25.3	-164.5
-64.1			213	-68.7	-121.4	-475.5	19.9	-114.4
14.3			212	74.4	94.7	189.5	-30.8	163.2
59.0								
	SLE-R8	Max	130	76.6	113.6	507.9	30.9	153.7
-7.3			133	-81.2	-85.6	-200.7	-19.8	-130.1
-61.2			213	-67.1	-105.3	-385.5	25.3	-87.3
19.1			212	80.4	108.5	246.2	-25.0	198.4
64.2								
		Min	130	73.8	95.6	413.9	24.9	125.1
-12.8			133	-88.4	-99.7	-260.9	-25.3	-164.2
-64.4			213	-68.5	-122.4	-476.4	19.9	-113.5
14.1			212	74.5	95.3	189.0	-30.9	162.9
59.3								
	SLE-F1	Max	130	76.5	114.6	510.7	31.0	153.5
-6.9			133	-81.6	-86.3	-201.6	-19.9	-130.5

PROJECT TITLE :

	Company			Client			
	Author			File Name	S2_IV02_rev2.anl		
-61.5		213	-66.9	-106.4	-388.2	25.4	-87.0
18.8		212	80.6	109.3	247.0	-25.2	198.9
64.6							
	Min	130	73.8	96.6	416.7	25.1	124.8
-12.4		133	-88.8	-100.4	-261.8	-25.4	-164.7
-64.7		213	-68.3	-123.5	-479.1	20.0	-113.1
13.8		212	74.7	96.1	189.8	-31.0	163.4
59.7							
	SLE-QP1	130	74.9	104.1	454.6	27.5	135.7
-10.1		133	-84.6	-92.1	-225.3	-22.1	-144.1
-62.9		213	-67.5	-113.6	-424.8	22.1	-96.8
16.7		212	77.1	101.6	212.1	-27.5	177.5
61.8							
	SLV-X1	130	19.8	6.7	257.7	19.5	101.6
-92.3		133	-26.2	-64.7	-168.2	-16.5	-74.4
-92.5		213	-15.0	-9.6	-241.7	17.3	-89.6
105.9		212	25.9	66.1	168.9	-20.3	83.1
83.2							
	SLV-X2	130	120.8	52.1	451.1	31.2	324.7
-73.0		133	-71.3	-65.0	-303.3	-25.7	-252.1
-60.4		213	-132.4	-61.2	-420.3	26.2	-274.3
63.1		212	78.3	72.7	289.1	-31.7	297.9
47.7							
	SLV-X3	130	55.8	35.0	339.9	24.5	121.4
-97.9		133	-50.0	-86.5	-188.8	-18.7	-108.6
-129.8		213	-47.6	-44.9	-320.6	19.5	-94.7
111.9		212	46.3	97.8	186.0	-25.3	129.5
114.9							
	SLV-X4	130	156.8	80.4	533.3	36.1	344.6
-78.6		133	-95.1	-86.9	-323.8	-27.8	-286.2
-97.7		213	-165.0	-96.5	-499.2	28.4	-279.4
69.1		212	98.7	104.3	306.3	-36.7	344.2
79.4							
	SLV-X5	130	28.0	8.5	276.8	20.8	135.1
-95.7		133	-27.4	-63.1	-186.4	-17.7	-94.1

PROJECT TITLE :

	Company	Client					
	Author	File Name	S2_IV02_rev2.anl				
-84.4		213	-25.8	-11.6	-259.3	18.4	-120.5
106.5		212	29.7	64.8	185.4	-21.6	105.9
74.8							
-76.4	SLV-X6	130	129.0	53.9	470.2	32.5	358.3
-52.3		133	-72.5	-63.5	-321.4	-26.8	-271.8
63.7		213	-143.2	-63.2	-437.9	27.3	-305.1
39.3		212	82.1	71.4	305.7	-33.0	320.6
-101.3	SLV-X7	130	64.0	36.8	359.1	25.8	155.0
-121.8		133	-51.1	-85.0	-206.9	-19.9	-128.2
112.5		213	-58.5	-46.9	-338.2	20.7	-125.6
106.5		212	50.1	96.5	202.6	-26.6	152.2
-82.0	SLV-X8	130	165.0	82.2	552.5	37.5	378.2
-89.7		133	-96.2	-85.3	-341.9	-29.0	-305.9
69.6		213	-175.9	-98.5	-516.8	29.6	-310.3
71.0		212	102.6	103.1	322.8	-38.0	366.9
-92.5	SLV-X9	130	19.8	6.3	254.4	19.3	100.6
-92.3		133	-26.0	-64.2	-166.0	-16.3	-73.2
106.1		213	-15.0	-9.1	-238.6	17.1	-88.7
83.0		212	25.7	65.7	166.7	-20.0	81.9
-73.2	SLV-X10	130	120.8	51.7	447.8	31.0	323.8
-60.2		133	-71.1	-64.6	-301.0	-25.5	-250.9
63.2		213	-132.4	-60.7	-417.2	26.0	-273.4
47.5		212	78.2	72.3	286.9	-31.5	296.6
-98.1	SLV-X11	130	55.8	34.5	336.7	24.2	120.5
-129.7		133	-49.8	-86.1	-186.5	-18.5	-107.4
112.1		213	-47.6	-44.5	-317.5	19.3	-93.9
114.7		212	46.1	97.4	183.9	-25.1	128.3
-78.8	SLV-X12	130	156.8	79.9	530.1	35.9	343.6

PROJECT TITLE :

	Company			Client			
	Author			File Name	S2_IV02_rev2.anl		
-97.6		133	-94.9	-86.4	-321.5	-27.6	-285.0
69.2		213	-165.0	-96.1	-496.0	28.2	-278.5
79.2		212	98.6	104.0	304.1	-36.5	343.0
-95.8	SLV-X13	130	28.0	8.0	273.6	20.6	134.2
-84.3		133	-27.2	-62.6	-184.1	-17.5	-92.9
106.6		213	-25.8	-11.2	-256.2	18.2	-119.6
74.6		212	29.6	64.4	183.3	-21.4	104.6
-76.5	SLV-X14	130	128.9	53.4	467.0	32.3	357.4
-52.2		133	-72.3	-63.0	-319.1	-26.6	-270.5
63.8		213	-143.2	-62.8	-434.7	27.1	-304.3
39.1		212	82.0	71.0	303.5	-32.8	319.3
-101.5	SLV-X15	130	64.0	36.3	355.8	25.6	154.0
-121.7		133	-50.9	-84.5	-204.6	-19.7	-127.0
112.6		213	-58.5	-46.5	-335.1	20.5	-124.7
106.3		212	50.0	96.1	200.4	-26.4	151.0
-82.1	SLV-X16	130	164.9	81.7	549.2	37.3	377.2
-89.6		133	-96.0	-84.9	-339.6	-28.8	-304.7
69.8		213	-175.9	-98.1	-513.6	29.4	-309.4
70.8		212	102.4	102.7	320.6	-37.8	365.7
-79.0	SLV-Y1	130	13.2	-10.3	229.4	17.8	156.5
-37.6		133	-14.3	-39.3	-191.5	-17.2	-96.8
83.9		213	-17.9	13.6	-212.2	17.8	-148.2
33.8		212	20.4	31.5	190.9	-18.4	104.2
-97.7	SLV-Y2	130	133.2	83.9	503.6	34.3	222.7
-162.2		133	-93.5	-112.2	-260.0	-24.4	-210.6
103.9		213	-126.8	-104.2	-475.2	25.2	-165.4
139.4		212	88.5	137.0	248.2	-35.1	258.8
	SLV-Y3	130	43.5	3.3	287.4	21.3	223.5

PROJECT TITLE :

	Company			Client			
	Author			File Name	S2_IV02_rev2.anl		
-73.2		133	-27.8	-39.4	-232.0	-19.9	-150.1
-28.0		213	-53.2	-1.9	-265.8	20.5	-203.6
71.1		212	36.2	33.4	227.0	-21.8	168.6
23.1							
	SLV-Y4	130	163.5	97.5	561.6	37.8	289.6
-91.9		133	-107.0	-112.3	-300.5	-27.2	-263.9
-152.6		213	-162.1	-119.7	-528.7	27.9	-220.8
91.1		212	104.2	139.0	284.2	-38.6	323.2
128.8							
	SLV-Y5	130	21.4	-8.6	248.6	19.1	190.1
-82.4		133	-15.5	-37.7	-209.7	-18.3	-116.4
-29.6		213	-28.8	11.5	-229.8	19.0	-179.1
84.5		212	24.3	30.2	207.5	-19.7	126.9
25.4							
	SLV-Y6	130	141.3	85.6	522.7	35.7	256.2
-101.1		133	-94.6	-110.6	-278.1	-25.6	-230.2
-154.2		213	-137.7	-106.2	-492.7	26.4	-196.3
104.5		212	92.3	135.7	264.7	-36.4	281.5
131.0							
	SLV-Y7	130	51.6	5.0	306.6	22.6	257.0
-76.6		133	-29.0	-37.8	-250.2	-21.1	-169.7
-20.0		213	-64.0	-3.9	-283.4	21.6	-234.5
71.7		212	40.0	32.2	243.6	-23.2	191.3
14.7							
	SLV-Y8	130	171.6	99.2	580.7	39.2	323.2
-95.3		133	-108.1	-110.7	-318.6	-28.3	-283.5
-144.6		213	-172.9	-121.7	-546.3	29.0	-251.7
91.6		212	108.0	137.7	300.8	-39.9	345.9
120.4							
	SLV-Y9	130	13.2	-10.8	226.2	17.6	155.6
-79.2		133	-14.1	-38.8	-189.3	-17.0	-95.6
-37.5		213	-18.0	14.0	-209.1	17.6	-147.3
84.1		212	20.3	31.1	188.8	-18.2	103.0
33.6							

PROJECT TITLE :

	Company			Client			
	Author			File Name	S2_IV02_rev2.anl		
	SLV-Y10	130	133.1	83.4	500.3	34.1	221.7
-97.9		133	-93.3	-111.7	-257.7	-24.2	-209.4
-162.1		213	-126.8	-103.7	-472.0	25.0	-164.5
104.1		212	88.3	136.6	246.0	-34.9	257.5
139.2							
	SLV-Y11	130	43.4	2.8	284.2	21.1	222.5
-73.4		133	-27.6	-38.9	-229.8	-19.7	-148.9
-27.9		213	-53.2	-1.5	-262.6	20.3	-202.7
71.3		212	36.0	33.0	224.8	-21.6	167.4
22.9							
	SLV-Y12	130	163.4	97.0	558.3	37.6	288.7
-92.1		133	-106.8	-111.8	-298.2	-27.0	-262.7
-152.4		213	-162.1	-119.2	-525.6	27.7	-219.9
91.2		212	104.0	138.6	282.0	-38.3	321.9
128.6							
	SLV-Y13	130	21.3	-9.1	245.3	18.9	189.1
-82.5		133	-15.2	-37.2	-207.4	-18.1	-115.2
-29.5		213	-28.8	12.0	-226.6	18.8	-178.2
84.7		212	24.1	29.8	205.3	-19.5	125.7
25.2							
	SLV-Y14	130	141.3	85.1	519.5	35.5	255.3
-101.2		133	-94.4	-110.1	-275.8	-25.4	-229.0
-154.1		213	-137.7	-105.8	-489.6	26.2	-195.4
104.6		212	92.1	135.4	262.5	-36.2	280.2
130.8							
	SLV-Y15	130	51.6	4.6	303.3	22.4	256.1
-76.7		133	-28.8	-37.4	-247.9	-20.9	-168.5
-19.8		213	-64.0	-3.5	-280.2	21.4	-233.6
71.8		212	39.8	31.8	241.4	-22.9	190.1
14.6							
	SLV-Y16	130	171.6	98.7	577.5	39.0	322.2
-95.4		133	-107.9	-110.3	-316.3	-28.1	-282.3
-144.4		213	-172.9	-121.3	-543.2	28.8	-250.8
91.8		212	107.9	137.3	298.6	-39.7	344.7
120.2							

PROJECT TITLE :

	Company			Client			
	Author			File Name	S2_IV02_rev2.anl		
-81.7	SLV-Z1	130	45.7	20.6	303.0	22.0	140.5
-90.6		133	-40.7	-66.6	-194.4	-18.3	-113.7
90.3		213	-43.4	-25.2	-283.7	19.0	-118.2
80.5		212	39.8	69.9	191.6	-22.7	131.8
-92.8	SLV-Z2	130	72.9	26.4	366.9	26.5	252.4
-63.9		133	-44.5	-61.4	-254.7	-22.2	-179.2
92.2		213	-79.5	-32.1	-342.4	22.9	-221.1
52.6		212	52.5	65.6	246.8	-27.1	207.5
-75.9	SLV-Z3	130	76.0	34.2	361.0	25.5	207.5
-81.0		133	-54.2	-66.7	-234.9	-21.1	-167.0
77.4		213	-78.6	-40.7	-337.3	21.7	-173.6
69.9		212	55.5	71.9	227.7	-26.1	196.2
-87.0	SLV-Z4	130	103.2	40.1	424.9	30.0	319.4
-54.2		133	-58.0	-61.5	-295.2	-25.0	-232.5
79.3		213	-114.8	-47.5	-395.9	25.6	-276.5
41.9		212	68.3	67.6	282.9	-30.6	271.9
-87.3	SLV-Z5	130	81.7	48.8	385.3	27.0	160.4
-128.0		133	-64.4	-88.5	-214.9	-20.5	-147.8
96.3		213	-76.1	-60.6	-362.6	21.3	-123.4
112.2		212	60.2	101.6	208.8	-27.7	178.2
-98.4	SLV-Z6	130	108.9	54.7	449.1	31.4	272.3
-101.2		133	-68.2	-83.3	-275.3	-24.4	-213.3
98.1		213	-112.2	-67.4	-421.2	25.1	-226.3
84.3		212	73.0	97.3	264.0	-32.1	253.9
-81.5	SLV-Z7	130	112.0	62.5	443.3	30.5	227.3
-118.3		133	-78.0	-88.6	-255.4	-23.3	-201.1
83.4		213	-111.3	-76.0	-416.2	23.9	-178.8
101.6		212	75.9	103.5	244.9	-31.2	242.6

PROJECT TITLE :

	Company			Client				
	Author			File Name	S2_IV02_rev2.anl			

			SLV-Z8		130	139.2	68.3	507.1	34.9	339.2
					133	-81.8	-83.4	-315.8	-27.2	-266.6
					213	-147.4	-82.9	-474.8	27.8	-281.7
					212	88.7	99.3	300.1	-35.6	318.3
18	1	2	SLU1	Max	152	114.2	-52.7	55.4	7.4	369.3
					228	-94.5	-127.7	74.5	-6.0	-313.1
					230	-108.3	56.5	-7.6	9.4	-294.5
					154	97.4	145.3	-26.4	-4.6	400.2
				Min	152	110.9	-63.2	15.3	4.3	343.0
					228	-100.0	-138.6	42.0	-9.1	-349.5
					230	-110.1	46.1	-47.8	6.2	-321.4
					154	90.4	134.4	-59.4	-7.7	364.7
			SLU2	Max	152	114.3	-54.2	53.7	7.4	370.6
					228	-94.9	-126.1	73.2	-5.9	-314.0
					230	-108.5	57.9	-6.1	9.4	-295.6
					154	97.8	143.8	-25.0	-4.6	401.3
				Min	152	111.1	-64.7	13.7	4.3	344.4
					228	-100.4	-137.1	40.7	-9.1	-350.5
					230	-110.3	47.6	-46.3	6.2	-322.6
					154	90.8	132.8	-58.0	-7.7	365.8
			SLU3	Max	152	130.3	-51.8	56.6	7.4	428.0
					228	-110.4	-128.7	75.1	-6.0	-365.5
					230	-124.4	55.7	-8.7	9.4	-345.9
					154	113.3	146.3	-27.2	-4.6	460.9
				Min	152	127.1	-62.3	16.6	4.4	401.7
					228	-115.9	-139.7	42.6	-9.2	-401.9
					230	-126.2	45.3	-48.9	6.3	-372.9
					154	106.3	135.3	-60.2	-7.6	425.3

PROJECT TITLE :

	Company					Client			
	Author					File Name	S2_IV02_rev2.anl		
		SLU4	Max	152	130.5	-53.2	55.0	7.4	429.3
-63.6				228	-110.8	-127.2	73.8	-6.0	-366.5
-80.9				230	-124.6	57.1	-7.2	9.4	-347.1
58.0				154	113.7	144.7	-25.8	-4.6	462.0
91.1									
			Min	152	127.2	-63.7	15.0	4.3	403.1
-65.3				228	-116.3	-138.2	41.3	-9.2	-402.9
-92.6				230	-126.4	46.7	-47.4	6.3	-374.1
56.6				154	106.7	133.8	-58.8	-7.6	426.4
81.9									
		SLU5	Max	152	114.1	-52.5	54.3	7.3	368.7
-58.2				228	-94.7	-127.7	75.8	-5.9	-312.1
-74.5				230	-108.3	56.3	-6.5	9.3	-293.8
53.2				154	97.7	145.3	-27.7	-4.5	399.3
84.3									
			Min	152	110.9	-63.0	14.3	4.2	342.4
-60.0				228	-100.3	-138.7	43.3	-9.0	-348.5
-86.2				230	-110.1	45.9	-46.7	6.1	-320.7
51.7				154	90.7	134.4	-60.7	-7.6	363.8
75.1									
		SLU6	Max	152	114.3	-53.9	52.7	7.3	370.0
-58.4				228	-95.1	-126.2	74.5	-5.8	-313.0
-74.5				230	-108.5	57.7	-5.0	9.3	-294.9
53.4				154	98.1	143.8	-26.3	-4.5	400.4
84.4									
			Min	152	111.1	-64.4	12.7	4.2	343.7
-60.2				228	-100.7	-137.1	42.0	-9.0	-349.5
-86.2				230	-110.3	47.4	-45.2	6.1	-321.9
52.0				154	91.1	132.9	-59.3	-7.6	364.9
75.1									
		SLU7	Max	152	130.3	-51.6	55.6	7.3	427.4
-63.3				228	-110.7	-128.8	76.4	-5.9	-364.5
-80.6				230	-124.4	55.5	-7.6	9.3	-345.3
57.8				154	113.6	146.3	-28.5	-4.5	460.0
90.8									
			Min	152	127.0	-62.1	15.6	4.3	401.1
-65.1				228	-116.2	-139.7	43.9	-9.1	-401.0

PROJECT TITLE :

	Company			Client				
	Author			File Name	S2_IV02_rev2.anl			
-92.2								
56.3		230	-126.2	45.1	-47.9	6.2	-372.2	
81.5		154	106.6	135.4	-61.5	-7.5	424.4	
	SLU8	Max	152	130.5	-53.0	54.0	7.3	428.7
-63.5			228	-111.1	-127.2	75.1	-5.9	-365.5
-80.6			230	-124.6	56.9	-6.1	9.3	-346.4
58.0			154	114.0	144.8	-27.1	-4.5	461.1
90.8								
		Min	152	127.2	-63.5	13.9	4.2	402.4
-65.3			228	-116.6	-138.2	42.6	-9.1	-401.9
-92.2			230	-126.5	46.5	-46.3	6.2	-373.4
56.6			154	107.0	133.8	-60.1	-7.5	425.5
81.6								
	SLU9	Max	152	114.9	-58.1	49.3	7.3	374.3
-59.1			228	-96.0	-121.9	69.6	-5.9	-316.8
-74.9			230	-109.1	61.9	-1.9	9.4	-298.9
54.2			154	99.1	139.6	-21.1	-4.6	404.5
84.9								
		Min	152	111.6	-68.6	9.2	4.2	348.1
-60.8			228	-101.5	-132.9	37.1	-9.0	-353.2
-86.5			230	-110.9	51.5	-42.1	6.3	-325.9
52.7			154	92.1	128.6	-54.1	-7.7	369.0
75.6								
	SLU10	Max	152	114.7	-56.7	50.9	7.3	373.0
-58.9			228	-95.6	-123.4	71.0	-5.9	-315.8
-74.9			230	-108.9	60.4	-3.4	9.4	-297.8
53.9			154	98.6	141.1	-22.5	-4.6	403.4
84.8								
		Min	152	111.4	-67.2	10.9	4.3	346.8
-60.6			228	-101.1	-134.4	38.4	-9.0	-352.3
-86.5			230	-110.7	50.1	-43.7	6.3	-324.7
52.4			154	91.6	130.2	-55.5	-7.7	367.9
75.6								
	SLU11	Max	152	131.0	-57.2	50.5	7.3	433.0
-64.2			228	-111.9	-122.9	70.2	-5.9	-369.2
-80.9			230	-125.2	61.0	-3.0	9.4	-350.4

PROJECT TITLE :

	Company			Client				
	Author			File Name	S2_IV02_rev2.anl			
58.8								
91.3			154	115.0	140.5	-21.9	-4.6	465.1
-65.9		Min	152	127.8	-67.7	10.5	4.3	406.8
-92.6			228	-117.5	-133.9	37.7	-9.1	-405.6
57.3			230	-127.1	50.7	-43.2	6.3	-377.4
82.0			154	108.0	129.6	-54.9	-7.6	429.6
-64.0		SLU12 Max	152	130.8	-55.8	52.2	7.3	431.7
-80.9			228	-111.5	-124.5	71.5	-6.0	-368.3
58.5			230	-125.0	59.6	-4.5	9.4	-349.3
91.2			154	114.5	142.1	-23.3	-4.6	464.1
-65.7		Min	152	127.6	-66.3	12.1	4.3	405.5
-92.6			228	-117.1	-135.5	39.0	-9.1	-404.7
57.1			230	-126.8	49.2	-44.8	6.3	-376.2
82.0			154	107.5	131.1	-56.3	-7.6	428.5
-59.1		SLU13 Max	152	114.9	-57.9	48.2	7.2	373.7
-74.5			228	-96.3	-121.9	70.9	-5.8	-315.8
54.2			230	-109.1	61.7	-0.9	9.3	-298.3
84.6			154	99.4	139.6	-22.4	-4.5	403.6
-60.8		Min	152	111.6	-68.4	8.2	4.1	347.5
-86.2			228	-101.8	-132.9	38.4	-8.9	-352.2
52.7			230	-111.0	51.3	-41.1	6.1	-325.2
75.3			154	92.4	128.7	-55.4	-7.6	368.0
-58.8		SLU14 Max	152	114.7	-56.4	49.9	7.2	372.4
-74.5			228	-95.9	-123.5	72.2	-5.8	-314.8
53.9			230	-108.9	60.2	-2.4	9.3	-297.1
84.5			154	98.9	141.1	-23.9	-4.5	402.5
-60.6		Min	152	111.4	-66.9	9.8	4.2	346.2
-86.2			228	-101.4	-134.5	39.7	-8.9	-351.3
52.5			230	-110.7	49.9	-42.6	6.1	-324.1
75.3			154	91.9	130.2	-56.8	-7.6	366.9

PROJECT TITLE :

	Company			Client				
	Author			File Name	S2_IV02_rev2.anl			

-64.2	SLU15	Max	152	131.0	-57.0	49.5	7.2	432.4
-80.6			228	-112.2	-123.0	71.5	-5.8	-368.2
58.8			230	-125.3	60.9	-2.0	9.3	-349.8
91.0			154	115.3	140.5	-23.2	-4.5	464.2
-65.9		Min	152	127.7	-67.5	9.5	4.2	406.2
-92.2			228	-117.7	-134.0	39.0	-9.0	-404.7
57.3			230	-127.1	50.5	-42.2	6.2	-376.7
81.8			154	108.3	129.6	-56.2	-7.5	428.7
-63.9	SLU16	Max	152	130.8	-55.5	51.1	7.2	431.1
-80.6			228	-111.8	-124.5	72.8	-5.9	-367.3
58.5			230	-125.1	59.4	-3.5	9.3	-348.6
91.0			154	114.8	142.1	-24.6	-4.5	463.1
-65.7		Min	152	127.6	-66.0	11.1	4.2	404.9
-92.2			228	-117.3	-135.5	40.3	-9.0	-403.7
57.1			230	-126.9	49.0	-43.7	6.2	-375.5
81.7			154	107.8	131.1	-57.6	-7.5	427.6
-40.7	SLE-R1	Max	152	82.3	-34.9	48.6	5.8	269.2
-52.8			228	-67.7	-85.8	43.1	-4.7	-228.3
37.1			230	-78.1	38.0	-12.8	7.2	-214.8
59.8			154	70.0	98.6	-7.2	-3.7	291.7
-42.0		Min	152	79.9	-42.7	18.9	3.5	249.8
-61.4			228	-71.8	-93.9	19.0	-7.0	-255.2
36.0			230	-79.4	30.3	-42.6	4.9	-234.8
53.0			154	64.8	90.5	-31.6	-6.0	265.4
-40.9	SLE-R2	Max	152	82.4	-35.9	47.5	5.8	270.1
-52.8			228	-68.0	-84.8	42.2	-4.7	-228.9
37.3			230	-78.2	39.0	-11.8	7.2	-215.6
59.9			154	70.3	97.5	-6.2	-3.7	292.5
		Min	152	80.0	-43.6	17.9	3.5	250.7

PROJECT TITLE :

	Company		Client		S2_IV02_rev2.anl			
	Author		File Name					
-42.2			228	-72.1	-92.9	18.1	-7.0	-255.9
-61.4			230	-79.5	31.3	-41.6	4.9	-235.6
36.2			154	65.1	89.4	-30.7	-6.0	266.1
53.0								
	SLE-R3	Max	152	82.3	-34.7	47.6	5.7	268.6
-40.7			228	-68.0	-85.9	44.4	-4.6	-227.3
-52.4			230	-78.1	37.8	-11.8	7.1	-214.2
37.1			154	70.3	98.6	-8.5	-3.6	290.8
59.6								
		Min	152	79.9	-42.4	17.9	3.4	249.2
-42.0			228	-72.1	-94.0	20.3	-6.9	-254.3
-61.0			230	-79.4	30.2	-41.6	4.8	-234.1
36.0			154	65.1	90.5	-32.9	-5.9	264.5
52.7								
	SLE-R4	Max	152	82.4	-35.6	46.5	5.7	269.5
-40.8			228	-68.3	-84.8	43.5	-4.6	-227.9
-52.4			230	-78.2	38.8	-10.8	7.1	-214.9
37.3			154	70.6	97.5	-7.5	-3.6	291.5
59.6								
		Min	152	80.0	-43.4	16.8	3.4	250.1
-42.1			228	-72.4	-93.0	19.4	-6.9	-254.9
-61.0			230	-79.6	31.1	-40.6	4.8	-234.9
36.2			154	65.4	89.4	-32.0	-5.9	265.2
52.8								
	SLE-R5	Max	152	82.8	-38.5	44.5	5.7	272.6
-41.3			228	-68.8	-82.0	39.8	-4.6	-230.7
-52.8			230	-78.6	41.6	-9.1	7.2	-217.8
37.7			154	71.1	94.7	-3.6	-3.7	294.6
60.0								
		Min	152	80.4	-46.3	14.9	3.5	253.2
-42.6			228	-72.9	-90.1	15.7	-6.9	-257.7
-61.4			230	-80.0	33.9	-38.8	4.9	-237.8
36.7			154	65.9	86.6	-28.1	-6.0	268.2
53.2								
	SLE-R6	Max	152	82.7	-37.5	45.6	5.7	271.7
-41.1			228	-68.5	-83.0	40.7	-4.6	-230.1

PROJECT TITLE :

	Company			Client					
	Author			File Name	S2_IV02_rev2.anl				
-52.8			230	-78.5	40.7	-10.1	7.2	-217.1	
37.6			154	70.8	95.8	-4.6	-3.7	293.8	
60.0									
		Min	152	80.3	-45.3	16.0	3.5	252.3	
-42.4			228	-72.6	-91.1	16.6	-7.0	-257.1	
-61.4			230	-79.8	33.0	-39.9	4.9	-237.0	
36.5			154	65.6	87.7	-29.0	-6.0	267.5	
53.1									
		SLE-R7	Max	152	82.8	-38.3	43.5	5.6	272.0
-41.2			228	-69.0	-82.0	41.1	-4.5	-229.7	
-52.4			230	-78.6	41.4	-8.0	7.1	-217.2	
37.8			154	71.4	94.7	-4.9	-3.6	293.7	
59.7									
		Min	152	80.4	-46.0	13.8	3.4	252.6	
-42.5			228	-73.1	-90.1	17.0	-6.8	-256.7	
-61.0			230	-80.0	33.7	-37.8	4.8	-237.1	
36.7			154	66.2	86.6	-29.4	-5.9	267.3	
52.9									
		SLE-R8	Max	152	82.7	-37.3	44.6	5.6	271.1
-41.1			228	-68.7	-83.0	42.0	-4.5	-229.1	
-52.4			230	-78.5	40.5	-9.0	7.1	-216.4	
37.6			154	71.1	95.8	-5.9	-3.6	292.9	
59.7									
		Min	152	80.3	-45.1	14.9	3.4	251.7	
-42.4			228	-72.8	-91.2	17.9	-6.9	-256.1	
-61.0			230	-79.9	32.8	-38.8	4.8	-236.3	
36.5			154	65.9	87.7	-30.3	-5.9	266.6	
52.8									
		SLE-F1	Max	152	82.6	-36.6	46.0	5.7	270.6
-41.0			228	-68.4	-83.9	42.1	-4.6	-229.0	
-52.6			230	-78.4	39.7	-10.4	7.1	-216.0	
37.4			154	70.7	96.7	-6.0	-3.7	292.7	
59.8									
		Min	152	80.1	-44.4	16.4	3.5	251.2	
-42.3			228	-72.5	-92.0	18.0	-6.9	-256.0	
-61.2			230	-79.7	32.0	-40.2	4.8	-236.0	
36.3									

PROJECT TITLE :

	Company			Client			
	Author			File Name	S2_IV02_rev2.anl		
52.9		154	65.5	88.6	-30.5	-5.9	266.4
-41.4	SLE-QP1	152	81.1	-39.1	28.7	4.4	258.6
-56.1		228	-70.8	-88.7	33.5	-5.5	-239.6
36.7		230	-78.9	34.7	-22.7	5.7	-223.6
55.7		154	68.5	93.2	-21.8	-4.6	276.7
-68.5	SLV-X1	152	58.3	-94.9	-38.3	3.4	245.8
-11.6		228	-108.1	-14.2	-29.9	-4.3	-149.6
78.1		230	-65.2	91.6	42.9	4.9	-205.1
27.4		154	119.8	16.1	42.9	-4.1	193.4
-69.0	SLV-X2	152	132.3	-59.3	29.5	6.2	472.0
-81.5		228	-126.3	-56.8	-20.2	-7.3	-426.9
63.1		230	-133.2	55.6	-22.8	7.2	-412.7
83.3		154	122.4	59.1	31.1	-6.2	491.3
-68.1	SLV-X3	152	84.7	-27.7	37.6	4.4	294.5
-30.1		228	-116.3	-74.7	19.9	-5.3	-210.0
73.0		230	-88.8	26.2	-31.2	5.5	-247.3
41.8		154	125.2	77.7	-8.7	-4.7	262.7
-68.6	SLV-X4	152	158.7	7.9	105.4	7.2	520.7
-100.0		228	-134.5	-117.3	29.5	-8.2	-487.3
58.0		230	-156.8	-9.8	-96.9	7.8	-454.9
97.7		154	127.8	120.6	-20.5	-6.8	560.6
-72.0	SLV-X5	152	69.8	-93.3	-34.3	3.6	287.7
-16.5		228	-118.8	-16.3	-30.1	-4.5	-187.8
81.2		230	-76.6	89.9	39.1	5.1	-242.0
32.4		154	130.4	18.2	43.0	-4.2	237.4
-72.5	SLV-X6	152	143.8	-57.7	33.5	6.4	514.0
-86.4		228	-137.1	-58.9	-20.5	-7.5	-465.2
		230	-144.5	54.0	-26.6	7.4	-449.6

PROJECT TITLE :

	Company			Client			
	Author			File Name	S2_IV02_rev2.anl		
66.1		154	133.0	61.2	31.2	-6.4	535.3
88.3							
	SLV-X7	152	96.2	-26.0	41.6	4.6	336.4
-71.7		228	-127.0	-76.8	19.6	-5.5	-248.3
-35.0		230	-100.2	24.5	-35.0	5.7	-284.3
76.1		154	135.8	79.8	-8.6	-4.8	306.6
46.8							
	SLV-X8	152	170.2	9.6	109.4	7.4	562.7
-72.2		228	-145.3	-119.4	29.3	-8.4	-525.6
-104.9		230	-168.1	-11.4	-100.6	8.0	-491.9
61.1		154	138.4	122.7	-20.4	-7.0	604.5
102.6							
	SLV-X9	152	58.3	-94.7	-39.1	3.3	245.3
-68.4		228	-108.3	-14.3	-28.9	-4.2	-148.7
-11.3		230	-65.2	91.4	43.7	4.8	-204.5
78.1		154	120.0	16.1	41.8	-4.0	192.7
27.2							
	SLV-X10	152	132.3	-59.1	28.7	6.1	471.5
-68.9		228	-126.5	-56.8	-19.2	-7.2	-426.1
-81.2		230	-133.2	55.4	-21.9	7.2	-412.1
63.1		154	122.6	59.1	30.1	-6.1	490.6
83.1							
	SLV-X11	152	84.7	-27.5	36.8	4.3	294.0
-68.1		228	-116.5	-74.8	20.9	-5.2	-209.2
-29.8		230	-88.8	26.0	-30.3	5.4	-246.7
73.0		154	125.5	77.7	-9.8	-4.6	261.9
41.6							
	SLV-X12	152	158.7	8.1	104.6	7.1	520.2
-68.6		228	-134.7	-117.3	30.6	-8.1	-486.5
-99.7		230	-156.8	-10.0	-96.0	7.7	-454.4
58.0		154	128.0	120.6	-21.5	-6.7	559.8
97.4							
	SLV-X13	152	69.8	-93.1	-35.2	3.5	287.2
-72.0		228	-119.0	-16.4	-29.1	-4.4	-187.0
-16.2							

PROJECT TITLE :

	Company			Client			
	Author			File Name	S2_IV02_rev2.anl		
81.2		230	-76.6	89.8	40.0	5.0	-241.5
32.2		154	130.7	18.2	41.9	-4.1	236.6
-72.5	SLV-X14	152	143.8	-57.5	32.6	6.3	513.4
-86.1		228	-137.3	-58.9	-19.4	-7.4	-464.4
66.1		230	-144.6	53.8	-25.7	7.3	-449.1
88.0		154	133.2	61.2	30.1	-6.3	534.5
-71.6	SLV-X15	152	96.2	-25.8	40.7	4.5	335.9
-34.7		228	-127.2	-76.9	20.7	-5.4	-247.4
76.1		230	-100.2	24.4	-34.1	5.6	-283.7
46.5		154	136.1	79.8	-9.7	-4.7	305.9
-72.1	SLV-X16	152	170.2	9.8	108.5	7.3	562.2
-104.6		228	-145.5	-119.4	30.4	-8.3	-524.8
61.1		230	-168.2	-11.6	-99.8	7.9	-491.3
102.4		154	138.7	122.7	-21.5	-6.9	603.8
-69.0	SLV-Y1	152	53.4	-160.9	-103.1	3.3	268.1
-14.5		228	-104.9	41.5	-84.6	-4.2	-176.2
78.8		230	-61.4	155.3	106.3	5.1	-228.4
30.2		154	114.4	-40.7	99.0	-4.1	216.9
-67.9	SLV-Y2	152	141.4	63.2	149.9	6.5	430.5
-76.1		228	-132.3	-160.2	81.3	-7.4	-377.5
61.8		230	-140.1	-62.7	-140.6	7.0	-369.3
78.1		154	132.5	164.5	-73.0	-6.1	447.8
-69.2	SLV-Y3	152	75.6	-150.2	-82.7	4.1	336.0
-35.5		228	-110.4	28.7	-81.7	-5.1	-259.4
74.3		230	-81.8	144.5	86.6	5.7	-290.7
47.0		154	115.1	-27.8	95.5	-4.8	306.2
-68.1	SLV-Y4	152	163.6	73.9	170.3	7.3	498.4
		228	-137.7	-173.0	84.2	-8.3	-460.7

PROJECT TITLE :

	Company			Client			
	Author			File Name	S2_IV02_rev2.anl		
-97.1		230	-160.5	-73.5	-160.3	7.7	-431.5
57.3		154	133.2	177.4	-76.5	-6.8	537.1
94.9							
	SLV-Y5	152	64.9	-159.3	-99.2	3.5	310.1
-72.6		228	-115.7	39.4	-84.8	-4.4	-214.4
-19.4		230	-72.8	153.6	102.6	5.2	-265.4
81.8		154	125.0	-38.6	99.0	-4.2	260.8
35.2							
	SLV-Y6	152	152.9	64.9	153.8	6.7	472.4
-71.4		228	-143.0	-162.3	81.1	-7.6	-415.8
-81.0		230	-151.5	-64.4	-144.4	7.2	-406.2
64.9		154	143.1	166.6	-72.9	-6.3	491.7
83.1							
	SLV-Y7	152	87.1	-148.6	-78.8	4.3	378.0
-72.7		228	-121.1	26.6	-81.9	-5.3	-297.7
-40.3		230	-93.2	142.9	82.8	5.9	-327.7
77.3		154	125.8	-25.7	95.5	-4.9	350.2
52.0							
	SLV-Y8	152	175.1	75.6	174.2	7.5	540.3
-71.6		228	-148.5	-175.1	84.0	-8.5	-499.0
-102.0		230	-171.9	-75.2	-164.1	7.9	-468.5
60.4		154	143.8	179.5	-76.5	-6.9	581.1
99.8							
	SLV-Y9	152	53.4	-160.7	-103.9	3.2	267.6
-69.0		228	-105.1	41.4	-83.5	-4.1	-175.3
-14.2		230	-61.5	155.1	107.2	5.0	-227.9
78.8		154	114.6	-40.7	97.9	-4.0	216.1
30.0							
	SLV-Y10	152	141.4	63.4	149.1	6.4	430.0
-67.9		228	-132.5	-160.3	82.4	-7.3	-376.7
-75.9		230	-140.2	-62.9	-139.7	6.9	-368.7
61.9		154	132.7	164.5	-74.1	-6.0	447.0
77.9							
	SLV-Y11	152	75.6	-150.0	-83.6	4.0	335.5
-69.1							

PROJECT TITLE :

	Company			Client			
	Author			File Name	S2_IV02_rev2.anl		
-35.2		228	-110.6	28.7	-80.6	-5.0	-258.6
74.3		230	-81.9	144.3	87.5	5.7	-290.2
46.8		154	115.4	-27.8	94.4	-4.7	305.5
-68.0	SLV-Y12	152	163.6	74.1	169.4	7.3	497.9
-96.8		228	-137.9	-173.0	85.3	-8.2	-459.9
57.3		230	-160.6	-73.7	-159.5	7.6	-431.0
94.6		154	133.5	177.4	-77.6	-6.7	536.4
-72.5	SLV-Y13	152	64.9	-159.1	-100.0	3.4	309.6
-19.1		228	-115.9	39.3	-83.8	-4.4	-213.6
81.8		230	-72.8	153.5	103.4	5.1	-264.8
35.0		154	125.2	-38.6	98.0	-4.2	260.1
-71.4	SLV-Y14	152	152.9	65.1	153.0	6.6	471.9
-80.7		228	-143.2	-162.4	82.1	-7.5	-415.0
64.9		230	-151.5	-64.5	-143.5	7.1	-405.7
82.8		154	143.3	166.6	-74.0	-6.2	491.0
-72.7	SLV-Y15	152	87.1	-148.4	-79.7	4.2	377.4
-40.0		228	-121.3	26.6	-80.9	-5.2	-296.8
77.3		230	-93.2	142.7	83.7	5.8	-327.1
51.7		154	126.0	-25.7	94.4	-4.8	349.4
-71.6	SLV-Y16	152	175.1	75.8	173.3	7.4	539.8
-101.7		228	-148.7	-175.1	85.0	-8.4	-498.2
60.4		230	-171.9	-75.3	-163.2	7.8	-467.9
99.6		154	144.1	179.5	-77.6	-6.8	580.3
-64.5	SLV-Z1	152	70.8	-84.4	-19.1	4.2	276.0
-30.4		228	-102.0	-26.7	-26.3	-5.1	-202.0
69.3		230	-75.7	80.9	24.2	5.5	-234.6
41.2		154	108.3	28.7	38.7	-4.7	246.4
	SLV-Z2	152	109.1	-78.9	-6.0	4.8	415.8

PROJECT TITLE :

	Company			Client			
	Author			File Name	S2_IV02_rev2.anl		
-76.3		228	-137.7	-33.7	-27.0	-5.8	-329.6
-46.6		230	-113.6	75.5	11.8	6.1	-357.8
79.5		154	143.7	35.7	38.9	-5.1	392.9
57.8							
	SLV-Z3	152	93.0	-73.7	1.2	5.0	343.9
-64.7		228	-107.4	-39.4	-23.4	-6.0	-285.2
-51.4		230	-96.1	70.1	4.5	6.2	-296.9
64.8		154	109.1	41.6	35.2	-5.3	335.8
58.0							
	SLV-Z4	152	131.3	-68.2	14.3	5.7	483.7
-76.5		228	-143.2	-46.5	-24.1	-6.7	-412.8
-67.6		230	-134.0	64.7	-7.9	6.8	-420.1
75.0		154	144.5	48.6	35.4	-5.8	482.3
74.5							
	SLV-Z5	152	97.2	-17.1	56.8	5.1	324.7
-64.2		228	-110.2	-87.2	23.5	-6.0	-262.4
-48.9		230	-99.3	15.5	-49.9	6.1	-276.8
64.2		154	113.7	90.3	-12.8	-5.3	315.7
55.6							
	SLV-Z6	152	135.5	-11.6	69.9	5.8	464.5
-76.0		228	-145.9	-94.2	22.7	-6.8	-390.0
-65.1		230	-137.2	10.1	-62.3	6.7	-400.1
74.4		154	149.1	97.2	-12.7	-5.7	462.2
72.1							
	SLV-Z7	152	119.4	-6.5	77.1	6.0	392.6
-64.3		228	-115.6	-99.9	26.4	-6.9	-345.6
-69.9		230	-119.7	4.7	-69.6	6.8	-339.1
59.7		154	114.5	103.2	-16.4	-5.9	405.0
72.3							
	SLV-Z8	152	157.7	-1.0	90.2	6.6	532.4
-76.1		228	-151.4	-107.0	25.6	-7.7	-473.2
-86.1		230	-157.6	-0.7	-82.0	7.4	-462.4
69.9		154	149.9	110.1	-16.2	-6.4	551.6
88.9							

PROJECT TITLE :

		Company					Client			
		Author					File Name	S2_IV02_rev2.anl		
19	1	2	SLU1	Max	86	129.7	97.7	771.1	55.2	233.9
					87	-162.8	-86.2	-419.9	-35.0	-160.2
					133	-109.0	-116.8	-603.6	44.6	-123.3
					130	159.9	148.2	501.9	-47.4	269.4
				Min	86	125.6	75.1	634.6	46.0	190.1
					87	-178.3	-103.0	-513.4	-43.1	-204.3
					133	-111.3	-142.8	-737.9	36.4	-163.1
					130	146.2	127.8	410.7	-56.7	222.0
			SLU2	Max	86	129.4	96.7	769.6	55.1	234.9
					87	-161.9	-85.7	-420.1	-35.0	-161.0
					133	-109.0	-115.6	-602.1	44.6	-124.6
					130	159.3	147.4	502.2	-47.3	270.0
				Min	86	125.4	74.2	633.1	45.9	191.1
					87	-177.4	-102.5	-513.6	-43.1	-205.1
					133	-111.3	-141.7	-736.4	36.4	-164.3
					130	145.6	127.1	411.0	-56.6	222.6
			SLU3	Max	86	134.1	92.4	790.5	57.1	274.1
					87	-153.5	-79.3	-450.4	-36.7	-192.2
					133	-119.3	-112.5	-620.8	46.4	-163.5
					130	156.5	142.3	530.3	-49.3	301.8
				Min	86	130.0	69.9	654.0	47.9	230.4
					87	-169.0	-96.1	-543.9	-44.9	-236.3
					133	-121.6	-138.5	-755.1	38.1	-203.2
					130	142.8	121.9	439.1	-58.6	254.4
			SLU4	Max	86	133.8	91.5	789.0	57.1	275.2
					87	-152.7	-78.8	-450.6	-36.7	-193.1
					133	-119.2	-111.3	-619.4	46.4	-164.8
					130	155.9	141.5	530.6	-49.2	302.4
				Min	86	129.8	68.9	652.5	47.8	231.4
					87	-168.2	-95.6	-544.1	-44.9	-237.1

PROJECT TITLE :

	Company			Client				
	Author			File Name	S2_IV02_rev2.anl			
-64.8								
		133	-121.5	-137.4	-753.7	38.1	-204.5	
36.3								
		130	142.2	121.2	439.3	-58.6	255.0	
63.3								
	SLU5	Max	86	129.6	97.0	766.9	54.9	232.5
-16.7			87	-162.3	-85.7	-417.0	-34.7	-158.8
			133	-109.0	-116.1	-599.4	44.4	-122.1
-66.0			130	159.5	147.6	499.0	-47.1	267.9
39.4								
71.1								
		Min	86	125.6	74.5	630.4	45.7	188.7
-23.6			87	-177.8	-102.5	-510.4	-42.9	-202.9
			133	-111.3	-142.2	-733.7	36.1	-161.8
-68.4			130	145.8	127.3	407.7	-56.4	220.5
34.6								
70.1								
	SLU6	Max	86	129.4	96.1	765.4	54.9	233.6
-17.2			87	-161.5	-85.1	-417.1	-34.7	-159.6
			133	-109.0	-114.9	-598.0	44.4	-123.4
-66.0			130	158.9	146.8	499.2	-47.0	268.5
39.7								
70.9								
		Min	86	125.3	73.6	628.9	45.6	189.8
-24.0			87	-177.0	-101.9	-510.6	-42.9	-203.7
			133	-111.3	-141.0	-732.3	36.1	-163.1
-68.4			130	145.2	126.5	408.0	-56.4	221.1
34.9								
70.0								
	SLU7	Max	86	134.0	91.8	786.3	56.8	272.8
-21.5			87	-153.1	-78.8	-447.5	-36.4	-190.9
			133	-119.3	-111.8	-616.7	46.1	-162.3
-62.4			130	156.1	141.7	527.3	-49.0	300.3
40.9								
64.3								
		Min	86	130.0	69.2	649.8	47.6	229.0
-28.3			87	-168.6	-95.6	-540.9	-44.6	-235.0
			133	-121.6	-137.8	-751.0	37.8	-202.0
-64.9			130	142.4	121.4	436.1	-58.3	252.9
36.1								
63.3								
	SLU8	Max	86	133.8	90.9	784.8	56.8	273.9
-22.0			87	-152.2	-78.3	-447.7	-36.4	-191.7
			133	-119.2	-110.6	-615.2	46.1	-163.6
-62.5								

PROJECT TITLE :

	Company			Client					
	Author			File Name	S2_IV02_rev2.anl				
41.2									
64.2			130	155.5	140.9	527.6	-48.9	300.9	
		Min	86	129.7	68.3	648.3	47.5	230.1	
-28.8			87	-167.7	-95.1	-541.1	-44.6	-235.8	
-64.9			133	-121.5	-136.7	-749.5	37.8	-203.3	
36.4			130	141.8	120.6	436.4	-58.3	253.5	
63.2									
		SLU9	Max	86	128.7	94.2	765.5	55.0	237.9
-18.3				87	-159.5	-84.2	-420.7	-35.0	-163.3
-66.0				133	-109.0	-112.3	-598.3	44.6	-128.1
40.5				130	157.6	145.2	503.0	-47.1	271.7
70.6									
			Min	86	124.6	71.6	628.9	45.7	194.1
-25.1				87	-175.0	-101.0	-514.2	-43.1	-207.4
-68.4				133	-111.2	-138.4	-732.6	36.4	-167.9
35.7				130	143.9	124.9	411.8	-56.5	224.3
69.6									
		SLU10	Max	86	129.0	95.1	767.0	55.0	236.9
-17.8				87	-160.4	-84.7	-420.5	-35.0	-162.5
-66.0				133	-109.0	-113.5	-599.7	44.6	-126.9
40.2				130	158.2	146.0	502.8	-47.2	271.1
70.7									
			Min	86	124.9	72.6	630.5	45.8	193.1
-24.7				87	-175.9	-101.5	-514.0	-43.1	-206.6
-68.4				133	-111.3	-139.6	-734.0	36.4	-166.6
35.4				130	144.5	125.7	411.5	-56.5	223.7
69.8									
		SLU11	Max	86	133.1	88.9	784.9	56.9	278.2
-23.1				87	-150.3	-77.3	-451.2	-36.7	-195.4
-62.4				133	-119.2	-108.0	-615.5	46.4	-168.3
42.0				130	154.2	139.3	531.4	-49.0	304.1
63.8									
			Min	86	129.0	66.4	648.3	47.7	234.4
-29.9				87	-165.8	-94.1	-544.7	-44.9	-239.5
-64.8				133	-121.5	-134.1	-749.8	38.1	-208.0
37.2				130	140.5	119.0	440.2	-58.4	256.7
62.9									

PROJECT TITLE :

MIDAS	Company			Client				
	Author			File Name	S2_IV02_rev2.anl			

-22.6	SLU12	Max	86	133.3	89.9	786.4	57.0	277.1
-62.4			87	-151.1	-77.9	-451.1	-36.7	-194.6
41.7			133	-119.2	-109.2	-617.0	46.4	-167.0
64.0			130	154.8	140.1	531.1	-49.1	303.5
-29.4		Min	86	129.3	67.3	649.9	47.7	233.3
-64.8			87	-166.7	-94.7	-544.5	-44.9	-238.6
36.9			133	-121.5	-135.3	-751.2	38.1	-206.8
63.0			130	141.1	119.8	439.9	-58.4	256.1
-18.5	SLU13	Max	86	128.6	93.6	761.3	54.7	236.6
-66.0			87	-159.1	-83.7	-417.8	-34.7	-162.0
40.7			133	-109.0	-111.6	-594.1	44.4	-126.9
70.5			130	157.2	144.6	500.1	-46.9	270.2
-25.3		Min	86	124.5	71.0	624.7	45.5	192.8
-68.4			87	-174.6	-100.5	-511.2	-42.9	-206.1
35.9			133	-111.2	-137.7	-728.4	36.1	-166.6
69.6			130	143.5	124.3	408.9	-56.2	222.8
-18.0	SLU14	Max	86	128.9	94.5	762.8	54.7	235.5
-66.0			87	-160.0	-84.2	-417.6	-34.7	-161.2
40.3			133	-109.0	-112.8	-595.5	44.4	-125.7
70.7			130	157.8	145.4	499.8	-46.9	269.6
-24.9		Min	86	124.8	71.9	626.3	45.5	191.7
-68.4			87	-175.5	-101.0	-511.0	-42.9	-205.2
35.5			133	-111.3	-138.9	-729.8	36.1	-165.4
69.7			130	144.1	125.1	408.6	-56.3	222.2
-23.3	SLU15	Max	86	133.0	88.3	780.7	56.6	276.9
-62.5			87	-149.8	-76.8	-448.3	-36.4	-194.0
42.2			133	-119.2	-107.3	-611.4	46.1	-167.1
63.8			130	153.8	138.7	528.5	-48.8	302.6
		Min	86	128.9	65.7	644.1	47.4	233.1

PROJECT TITLE :

	Company			Client				
	Author			File Name	S2_IV02_rev2.anl			
-30.1								
		87	-165.3	-93.6	-541.7	-44.6	-238.1	
-64.9								
		133	-121.5	-133.4	-745.7	37.8	-206.8	
37.4								
		130	140.1	118.4	437.3	-58.1	255.2	
62.8								
	SLU16	Max	86	133.3	89.2	782.2	56.7	275.8
-22.8			87	-150.7	-77.3	-448.1	-36.4	-193.2
-62.5			133	-119.2	-108.5	-612.8	46.1	-165.8
41.8			130	154.4	139.5	528.2	-48.8	302.0
63.9								
		Min	86	129.2	66.7	645.7	47.4	232.0
-29.6			87	-166.2	-94.1	-541.6	-44.6	-237.3
-64.9			133	-121.5	-134.6	-747.1	37.8	-205.5
37.0			130	140.7	119.2	437.0	-58.2	254.6
62.9								
	SLE-R1	Max	86	91.9	68.5	551.6	39.5	177.2
-10.8			87	-112.0	-56.9	-303.8	-25.0	-120.8
-42.4			133	-79.2	-80.8	-427.5	32.1	-97.8
26.1			130	112.5	101.0	365.2	-33.6	199.4
45.8								
		Min	86	88.9	51.8	450.4	32.7	144.7
-15.9			87	-123.5	-69.4	-373.0	-31.1	-153.5
-44.2			133	-80.9	-100.1	-527.0	26.0	-127.2
22.5			130	102.3	85.9	297.6	-40.5	164.3
45.0								
	SLE-R2	Max	86	91.7	67.9	550.6	39.5	177.9
-11.1			87	-111.4	-56.6	-303.9	-25.0	-121.4
-42.4			133	-79.2	-80.0	-426.5	32.1	-98.6
26.3			130	112.1	100.5	365.4	-33.6	199.8
45.7								
		Min	86	88.7	51.2	449.4	32.6	145.4
-16.2			87	-122.9	-69.0	-373.2	-31.1	-154.0
-44.2			133	-80.8	-99.3	-526.0	26.0	-128.1
22.7			130	101.9	85.4	297.8	-40.5	164.7
44.9								
	SLE-R3	Max	86	91.8	67.8	547.4	39.2	175.8
-11.0			87	-111.6	-56.4	-300.8	-24.8	-119.5

PROJECT TITLE :

	Company			Client					
	Author			File Name	S2_IV02_rev2.anl				
-42.5									
26.2		133	-79.2	-80.1	-423.3	31.9	-96.6		
45.7		130	112.1	100.4	362.2	-33.3	197.9		
		Min	86	88.8	51.1	446.2	32.4	143.4	
-16.1			87	-123.0	-68.8	-370.1	-30.8	-152.1	
-44.2			133	-80.9	-99.4	-522.8	25.7	-126.0	
22.6			130	101.9	85.3	294.7	-40.2	162.8	
45.0									
		SLE-R4	Max	86	91.6	67.2	546.4	39.2	176.5
-11.3				87	-111.0	-56.0	-300.9	-24.8	-120.0
-42.5				133	-79.1	-79.3	-422.4	31.9	-97.4
26.4				130	111.7	99.9	362.4	-33.3	198.3
45.6									
			Min	86	88.6	50.5	445.2	32.3	144.1
-16.4				87	-122.5	-68.5	-370.2	-30.8	-152.7
-44.2				133	-80.8	-98.6	-521.9	25.7	-126.9
22.9				130	101.5	84.8	294.9	-40.2	163.2
44.9									
		SLE-R5	Max	86	91.2	66.2	547.8	39.3	179.9
-12.0				87	-109.8	-55.6	-304.3	-25.0	-122.9
-42.4				133	-79.1	-77.8	-424.0	32.1	-101.0
26.9				130	110.9	99.0	365.9	-33.5	201.0
45.4									
			Min	86	88.2	49.4	446.7	32.5	147.4
-17.1				87	-121.3	-68.0	-373.6	-31.1	-155.6
-44.2				133	-80.8	-97.1	-523.4	26.0	-130.4
23.3				130	100.8	83.9	298.4	-40.4	165.8
44.7									
		SLE-R6	Max	86	91.4	66.8	548.8	39.4	179.2
-11.7				87	-110.4	-55.9	-304.2	-25.0	-122.4
-42.4				133	-79.1	-78.6	-424.9	32.1	-100.2
26.7				130	111.3	99.5	365.7	-33.5	200.6
45.5									
			Min	86	88.4	50.1	447.7	32.5	146.7
-16.7				87	-121.9	-68.4	-373.4	-31.1	-155.0
-44.2				133	-80.8	-97.9	-524.4	26.0	-129.6
23.1									

PROJECT TITLE :

	Company			Client				
	Author			File Name	S2_IV02_rev2.anl			
44.8			130	101.2	84.5	298.2	-40.4	165.4
-12.2	SLE-R7	Max	86	91.1	65.5	543.6	39.1	178.5
-42.5			87	-109.4	-55.0	-301.4	-24.8	-121.6
27.0			133	-79.1	-77.1	-419.8	31.9	-99.8
45.3			130	110.5	98.4	363.0	-33.2	199.5
-17.2		Min	86	88.1	48.8	442.5	32.2	146.1
-44.3			87	-120.9	-67.5	-370.6	-30.8	-154.2
23.5			133	-80.8	-96.4	-519.3	25.7	-129.2
44.6			130	100.4	83.4	295.4	-40.1	164.4
-11.9	SLE-R8	Max	86	91.3	66.1	544.6	39.1	177.8
-42.5			87	-110.0	-55.4	-301.2	-24.8	-121.0
26.8			133	-79.1	-77.9	-420.8	31.9	-99.0
45.4			130	111.0	98.9	362.8	-33.2	199.1
-16.9		Min	86	88.3	49.4	443.5	32.3	145.4
-44.3			87	-121.5	-67.8	-370.5	-30.8	-153.7
23.2			133	-80.8	-97.2	-520.2	25.7	-128.4
44.7			130	100.8	83.9	295.2	-40.1	164.0
-11.5	SLE-F1	Max	86	91.5	67.0	547.6	39.3	177.9
-42.4			87	-110.7	-56.0	-302.6	-24.9	-121.2
26.5			133	-79.1	-79.0	-423.7	32.0	-98.8
45.5			130	111.5	99.7	364.1	-33.4	199.4
-16.6		Min	86	88.5	50.3	446.5	32.4	145.4
-44.2			87	-122.2	-68.4	-371.8	-31.0	-153.8
23.0			133	-80.8	-98.3	-523.1	25.9	-128.2
44.8			130	101.3	84.6	296.5	-40.3	164.3
-14.4	SLE-QP1		86	89.8	57.2	487.2	35.2	158.0
-43.5			87	-115.5	-61.1	-330.2	-27.3	-133.9
25.0			133	-79.9	-87.0	-463.7	28.3	-110.0
45.1			130	105.6	90.8	323.4	-36.2	178.2

PROJECT TITLE :

	Company			Client			
	Author			File Name	S2_IV02_rev2.anl		

-79.5	SLV-X1	86	28.6	-19.6	267.6	23.6	107.7
-93.6		87	-59.6	-45.2	-215.8	-18.4	-89.5
99.6		133	-16.4	1.6	-256.9	19.4	-84.2
89.2		130	52.0	61.8	221.9	-24.5	102.9
-76.9	SLV-X2	86	111.1	-8.7	485.0	40.2	328.3
-80.4		87	-68.1	-26.3	-427.7	-31.9	-274.9
76.0		133	-125.7	-22.5	-457.4	32.9	-279.6
60.0		130	78.2	56.1	416.9	-41.2	316.6
-93.4	SLV-X3	86	75.0	-12.5	344.8	30.1	139.1
-125.3		87	-95.7	-53.0	-265.5	-21.5	-115.2
114.6		133	-58.5	-16.8	-332.0	22.8	-96.7
114.9		130	83.7	83.6	269.4	-31.4	146.8
-90.8	SLV-X4	86	157.5	-1.6	562.2	46.8	359.8
-112.1		87	-104.2	-34.1	-477.3	-35.0	-300.7
91.0		133	-167.8	-40.8	-532.6	36.3	-292.1
85.7		130	109.9	77.9	464.4	-48.1	360.4
-82.2	SLV-X5	86	32.0	-21.6	289.0	25.4	137.6
-91.0		87	-54.3	-41.6	-241.9	-20.0	-113.8
100.2		133	-23.8	2.6	-276.7	21.0	-113.7
84.6		130	50.7	59.1	246.3	-26.4	127.8
-79.7	SLV-X6	86	114.5	-10.7	506.4	42.1	358.3
-77.8		87	-62.9	-22.6	-453.8	-33.5	-299.2
76.6		133	-133.1	-21.5	-477.2	34.5	-309.1
55.4		130	76.9	53.4	441.3	-43.1	341.5
-96.1	SLV-X7	86	78.5	-14.5	366.3	32.0	169.1
-122.6		87	-90.4	-49.3	-291.5	-23.2	-139.5
115.3		133	-65.9	-15.7	-351.8	24.5	-126.2
		130	82.4	80.9	293.8	-33.3	171.6

PROJECT TITLE :

	Company			Client			
	Author			File Name	S2_IV02_rev2.anl		

110.3

-93.6	SLV-X8	86	161.0	-3.6	583.7	48.6	389.7
-109.4		87	-99.0	-30.4	-503.4	-36.6	-325.0
91.6		133	-175.2	-39.8	-552.3	37.9	-321.6
81.1		130	108.6	75.2	488.8	-49.9	385.3
-79.6	SLV-X9	86	28.5	-20.1	264.1	23.3	106.6
-93.7		87	-59.2	-44.8	-213.3	-18.2	-88.3
99.7		133	-16.4	2.2	-253.5	19.2	-83.2
89.2		130	51.7	61.3	219.5	-24.3	101.7
-77.1	SLV-X10	86	111.0	-9.2	481.5	40.0	327.2
-80.5		87	-67.7	-25.9	-425.2	-31.7	-273.8
76.1		133	-125.7	-21.9	-454.0	32.6	-278.6
60.0		130	77.9	55.6	414.4	-41.0	315.4
-93.6	SLV-X11	86	75.0	-13.0	341.3	29.9	138.0
-125.3		87	-95.3	-52.6	-263.0	-21.3	-114.1
114.7		133	-58.5	-16.2	-328.6	22.6	-95.7
114.9		130	83.4	83.1	267.0	-31.2	145.5
-91.0	SLV-X12	86	157.5	-2.1	558.8	46.5	358.6
-112.1		87	-103.9	-33.7	-474.8	-34.8	-299.5
91.1		133	-167.8	-40.3	-529.1	36.1	-291.1
85.7		130	109.6	77.4	461.9	-47.8	359.2
-82.4	SLV-X13	86	32.0	-22.1	285.5	25.2	136.5
-91.0		87	-54.0	-41.1	-239.4	-19.8	-112.7
100.3		133	-23.8	3.2	-273.2	20.8	-112.7
84.6		130	50.4	58.7	243.9	-26.1	126.6
-79.8	SLV-X14	86	114.5	-11.2	502.9	41.8	357.2
-77.8		87	-62.5	-22.2	-451.3	-33.3	-298.1
76.7		133	-133.1	-20.9	-473.7	34.3	-308.1

PROJECT TITLE :

	Company			Client			
	Author			File Name	S2_IV02_rev2.anl		
55.4		130	76.5	52.9	438.8	-42.8	340.3
-96.3	SLV-X15	86	78.5	-15.0	362.8	31.7	168.0
-122.7		87	-90.1	-48.9	-289.1	-22.9	-138.4
115.3		133	-65.9	-15.2	-348.3	24.2	-125.2
110.3		130	82.1	80.5	291.4	-33.0	170.4
-93.7	SLV-X16	86	161.0	-4.1	580.2	48.4	388.6
-109.5		87	-98.6	-30.0	-500.9	-36.4	-323.8
91.7		133	-175.2	-39.3	-548.9	37.7	-320.6
81.1		130	108.2	74.7	486.3	-49.7	384.1
-62.3	SLV-Y1	86	3.2	-24.1	253.5	21.7	148.2
-52.1		87	-20.4	-29.5	-232.1	-19.5	-124.3
73.8		133	-5.6	14.6	-239.5	20.1	-137.9
49.0		130	24.2	34.4	234.8	-22.4	126.6
-108.8	SLV-Y2	86	158.2	-0.4	511.1	43.6	253.0
-157.6		87	-140.8	-55.5	-397.5	-29.9	-210.2
123.9		133	-145.9	-46.6	-489.9	31.6	-179.8
134.7		130	129.9	107.1	393.0	-45.3	272.6
-61.6	SLV-Y3	86	27.9	-20.8	318.7	26.7	214.4
-48.1		87	-23.0	-23.9	-295.6	-23.5	-180.0
66.8		133	-38.4	7.4	-299.6	24.1	-196.5
40.3		130	32.1	32.7	293.2	-27.4	190.7
-108.0	SLV-Y4	86	182.9	2.9	576.3	48.6	319.2
-153.6		87	-143.4	-49.8	-461.1	-33.9	-265.8
116.8		133	-178.6	-53.9	-550.0	35.6	-238.4
126.0		130	137.7	105.3	451.5	-50.3	336.7
-65.1	SLV-Y5	86	6.7	-26.1	274.9	23.6	178.2
-49.4		87	-15.2	-25.8	-258.1	-21.1	-148.6
		133	-13.0	15.6	-259.2	21.7	-167.4

PROJECT TITLE :

	Company			Client			
	Author			File Name	S2_IV02_rev2.anl		
74.4							
44.4		130	22.9	31.7	259.2	-24.2	151.5
	SLV-Y6	86	161.6	-2.4	532.5	45.5	283.0
-111.5		87	-135.6	-51.8	-423.6	-31.5	-234.5
-155.0		133	-153.2	-45.6	-509.6	33.2	-209.3
124.5		130	128.5	104.4	417.5	-47.1	297.5
130.1							
	SLV-Y7	86	31.4	-22.8	340.2	28.6	244.4
-64.3		87	-17.8	-20.2	-321.7	-25.2	-204.3
-45.5		133	-45.8	8.4	-319.4	25.8	-226.0
67.4		130	30.7	30.0	317.7	-29.2	215.6
35.6							
	SLV-Y8	86	186.4	0.9	597.8	50.5	349.1
-110.7		87	-138.1	-46.1	-487.2	-35.6	-290.1
-151.0		133	-186.0	-52.8	-569.8	37.2	-267.9
117.4		130	136.4	102.7	475.9	-52.1	361.6
121.3							
	SLV-Y9	86	3.1	-24.6	250.0	21.5	147.1
-62.5		87	-20.0	-29.1	-229.6	-19.3	-123.2
-52.1		133	-5.6	15.2	-236.0	19.9	-136.9
73.9		130	23.9	33.9	232.3	-22.1	125.4
49.0							
	SLV-Y10	86	158.1	-0.9	507.6	43.4	251.9
-108.9		87	-140.4	-55.1	-395.0	-29.7	-209.0
-157.6		133	-145.9	-46.0	-486.4	31.3	-178.8
124.0		130	129.6	106.6	390.6	-45.0	271.4
134.7							
	SLV-Y11	86	27.9	-21.3	315.2	26.5	213.3
-61.7		87	-22.6	-23.4	-293.1	-23.3	-178.8
-48.2		133	-38.4	8.0	-296.2	23.9	-195.5
66.8		130	31.7	32.2	290.8	-27.1	189.5
40.2							
	SLV-Y12	86	182.9	2.4	572.8	48.4	318.1
-108.2		87	-143.0	-49.4	-458.6	-33.7	-264.7
-153.7							

PROJECT TITLE :

	Company			Client			
	Author			File Name	S2_IV02_rev2.anl		
116.9		133	-178.6	-53.3	-546.6	35.4	-237.4
125.9		130	137.4	104.9	449.1	-50.0	335.5
-65.2	SLV-Y13	86	6.6	-26.6	271.4	23.4	177.1
-49.5		87	-14.8	-25.4	-255.7	-20.9	-147.5
74.5		133	-13.0	16.2	-255.8	21.5	-166.4
44.3		130	22.6	31.2	256.7	-24.0	150.3
-111.7	SLV-Y14	86	161.6	-2.9	529.0	45.2	281.8
-155.0		87	-135.2	-51.4	-421.1	-31.3	-233.3
124.6		133	-153.2	-45.0	-506.2	33.0	-208.3
130.0		130	128.2	103.9	415.0	-46.9	296.3
-64.4	SLV-Y15	86	31.4	-23.3	336.7	28.4	243.3
-45.5		87	-17.4	-19.7	-319.2	-24.9	-203.1
67.5		133	-45.8	9.0	-315.9	25.5	-225.0
35.6		130	30.4	29.5	315.2	-29.0	214.4
-110.9	SLV-Y16	86	186.3	0.4	594.3	50.2	348.0
-151.0		87	-137.8	-45.7	-484.7	-35.3	-289.0
117.5		133	-186.0	-52.3	-566.3	37.0	-266.9
121.3		130	136.1	102.2	473.5	-51.9	360.4
-75.4	SLV-Z1	86	53.4	-13.4	318.6	27.2	150.0
-92.1		87	-68.7	-42.9	-259.5	-21.2	-126.0
90.6		133	-46.1	-8.0	-304.1	22.2	-118.1
84.4		130	62.7	62.9	261.7	-28.2	148.7
-84.5	SLV-Z2	86	65.0	-20.1	390.1	33.4	249.8
-83.3		87	-51.2	-30.6	-346.5	-26.7	-207.0
92.7		133	-70.7	-4.6	-369.9	27.6	-216.5
69.0		130	58.3	54.0	343.0	-34.4	231.6
-74.6	SLV-Z3	86	78.1	-10.1	383.9	32.2	216.2
		87	-71.2	-37.2	-323.1	-25.3	-181.7

PROJECT TITLE :

		Company						Client		
		Author						File Name	S2_IV02_rev2.anl	
-88.1										
83.6		133	-78.9	-15.2	-364.2	26.3	-176.7			
75.7		130	70.6	61.2	320.2	-33.2	212.8			
		SLV-Z4								
-83.7		86	89.7	-16.9	455.3	38.4	316.0			
		87	-53.8	-25.0	-410.1	-30.7	-262.7			
-79.3		133	-103.5	-11.9	-430.1	31.7	-275.1			
85.6		130	66.2	52.3	401.5	-39.4	295.7			
60.2										
		SLV-Z5								
-89.3		86	99.8	-6.3	395.9	33.8	181.4			
		87	-104.8	-50.7	-309.2	-24.3	-151.8			
-123.8		133	-88.2	-26.4	-379.2	25.6	-130.7			
105.7		130	94.4	84.7	309.2	-35.1	192.5			
110.1										
		SLV-Z6								
-98.4		86	111.5	-13.0	467.4	40.0	281.2			
		87	-87.3	-38.4	-396.1	-29.8	-232.8			
-114.9		133	-112.8	-23.0	-445.0	31.1	-229.0			
107.7		130	90.0	75.8	390.5	-41.3	275.4			
94.7										
		SLV-Z7								
-88.5		86	124.6	-3.0	461.1	38.8	247.6			
		87	-107.3	-45.0	-372.7	-28.4	-207.4			
-119.8		133	-120.9	-33.6	-439.3	29.7	-189.3			
98.6		130	102.3	83.0	367.7	-40.1	256.6			
101.4										
		SLV-Z8								
-97.7		86	136.2	-9.8	532.6	45.0	347.4			
		87	-89.9	-32.8	-459.7	-33.8	-288.4			
-111.0		133	-145.6	-30.2	-505.2	35.1	-287.7			
100.6		130	97.9	74.1	449.0	-46.2	339.5			
85.9										
20	1	2	SLU1	Max	159	62.3	70.5	91.9	3.1	10.6
-0.7					103	-17.6	-154.6	91.8	-6.7	-53.2
-33.3					104	-44.1	20.0	-54.6	5.0	1.4
-34.6					161	16.0	113.4	-89.9	1.9	100.6
79.5										
				Min	159	60.6	56.9	78.4	1.3	-6.3
-3.8					103	-32.8	-188.8	84.8	-8.9	-62.0

PROJECT TITLE :

		Company			Client				
		Author			File Name	S2_IV02_rev2.anl			
-44.4									
			104	-54.4	-0.9	-62.2	3.4	-8.5	
-44.3									
			161	9.8	84.8	-102.8	1.0	82.9	
49.3									
		SLU2	Max	159	62.0	71.4	90.2	2.9	11.2
-0.8									
			103	-18.2	-149.8	90.8	-6.4	-53.6	
-33.3									
			104	-43.7	18.0	-53.5	4.8	1.0	
-34.2									
			161	16.5	109.7	-88.3	2.0	100.9	
79.7									
			Min	159	60.3	57.8	76.7	1.1	-5.8
-3.8									
			103	-33.3	-184.0	83.8	-8.6	-62.4	
-44.5									
			104	-54.1	-2.9	-61.2	3.3	-8.9	
-44.0									
			161	10.3	81.2	-101.1	1.1	83.2	
49.4									
		SLU3	Max	159	56.4	68.4	94.0	3.5	10.6
8.8									
			103	-38.7	-161.0	91.7	-7.2	-58.0	
-32.4									
			104	-35.9	24.4	-55.7	5.3	4.0	
-37.0									
			161	34.9	117.5	-90.9	1.7	108.5	
83.5									
			Min	159	54.7	54.8	80.5	1.7	-6.3
5.7									
			103	-53.8	-195.2	84.7	-9.4	-66.8	
-43.6									
			104	-46.3	3.5	-63.3	3.8	-5.9	
-46.8									
			161	28.7	88.9	-103.7	0.8	90.8	
53.2									
		SLU4	Max	159	56.1	69.3	92.3	3.3	11.2
8.7									
			103	-39.3	-156.2	90.7	-6.9	-58.4	
-32.5									
			104	-35.6	22.4	-54.6	5.1	3.6	
-36.6									
			161	35.4	113.9	-89.2	1.8	108.8	
83.6									
			Min	159	54.3	55.7	78.8	1.4	-5.8
5.7									
			103	-54.4	-190.5	83.7	-9.1	-67.2	
-43.7									
			104	-45.9	1.5	-62.3	3.6	-6.3	
-46.4									
			161	29.2	85.3	-102.1	0.9	91.1	
53.3									
		SLU5	Max	159	62.4	69.9	92.5	3.2	11.1
-0.5									
			103	-17.2	-154.9	91.9	-6.7	-52.9	
-32.8									
			104	-44.4	19.8	-54.7	5.0	1.1	

PROJECT TITLE :

	Company			Client				
	Author			File Name	S2_IV02_rev2.anl			
-34.4								
78.5		161	15.9	114.6	-90.4	1.9	100.0	
		Min						
-3.6		159	60.7	56.3	79.0	1.4	-5.8	
-44.0		103	-32.3	-189.1	84.8	-8.9	-61.7	
-44.1		104	-54.8	-1.2	-62.3	3.4	-8.8	
-44.1		161	9.6	86.0	-103.3	0.9	82.3	
		SLU6	Max					
-0.6		159	62.1	70.8	90.8	3.0	11.7	
-32.9		103	-17.7	-150.2	90.9	-6.4	-53.3	
-34.0		104	-44.1	17.7	-53.6	4.8	0.8	
-34.0		161	16.4	111.0	-88.8	2.0	100.3	
		Min						
-3.6		159	60.4	57.3	77.3	1.2	-5.3	
-44.1		103	-32.9	-184.4	83.8	-8.6	-62.1	
-43.7		104	-54.4	-3.2	-61.3	3.2	-9.1	
-43.7		161	10.1	82.4	-101.7	1.0	82.6	
		SLU7	Max					
8.9		159	56.4	67.8	94.6	3.6	11.1	
-32.0		103	-38.3	-161.3	91.8	-7.2	-57.7	
-36.8		104	-36.3	24.2	-55.8	5.3	3.7	
-36.8		161	34.8	118.7	-91.4	1.7	107.9	
		Min						
5.9		159	54.7	54.2	81.1	1.8	-5.9	
-43.2		103	-53.4	-195.6	84.7	-9.4	-66.5	
-46.5		104	-46.6	3.2	-63.4	3.8	-6.2	
-46.5		161	28.5	90.2	-104.2	0.7	90.2	
		SLU8	Max					
8.9		159	56.1	68.7	92.9	3.4	11.6	
-32.1		103	-38.8	-156.6	90.8	-6.9	-58.1	
-36.4		104	-35.9	22.1	-54.7	5.1	3.3	
-36.4		161	35.3	115.1	-89.7	1.8	108.2	
		Min						
5.8		159	54.4	55.1	79.4	1.5	-5.3	
-43.2		103	-53.9	-190.8	83.7	-9.1	-66.9	
-46.1		104	-46.3	1.2	-62.4	3.6	-6.6	
-46.1		161	29.0	86.5	-102.6	0.9	90.5	
52.3								

PROJECT TITLE :

	Company			Client				
	Author			File Name	S2_IV02_rev2.anl			

-0.8	SLU9	Max	159	61.1	73.9	85.5	2.3	12.6
-33.6			103	-19.7	-136.8	88.1	-5.5	-54.7
-33.2			104	-42.7	12.4	-50.6	4.3	-0.1
80.0			161	17.9	99.8	-83.7	2.3	101.9
-3.9		Min	159	59.4	60.3	72.0	0.5	-4.4
-44.7			103	-34.8	-171.0	81.0	-7.8	-63.5
-42.9			104	-53.0	-8.5	-58.3	2.7	-10.0
49.7			161	11.6	71.3	-96.6	1.4	84.1
-0.8	SLU10	Max	159	61.5	73.0	87.2	2.5	12.1
-33.5			103	-19.1	-141.6	89.1	-5.8	-54.3
-33.6			104	-43.0	14.5	-51.7	4.5	0.3
79.9			161	17.4	103.5	-85.4	2.2	101.5
-3.8		Min	159	59.7	59.4	73.7	0.7	-4.9
-44.6			103	-34.3	-175.8	82.0	-8.1	-63.1
-43.3			104	-53.4	-6.4	-59.3	2.9	-9.6
49.6			161	11.1	74.9	-98.2	1.3	83.8
8.7	SLU11	Max	159	55.2	71.8	87.6	2.7	12.6
-32.8			103	-40.8	-143.2	88.0	-6.1	-59.5
-35.6			104	-34.5	16.8	-51.7	4.6	2.5
83.9			161	36.8	104.0	-84.6	2.1	109.8
5.6		Min	159	53.5	58.2	74.1	0.8	-4.4
-43.9			103	-55.9	-177.5	80.9	-8.3	-68.3
-45.4			104	-44.9	-4.1	-59.4	3.1	-7.4
53.6			161	30.5	75.4	-97.5	1.2	92.1
8.7	SLU12	Max	159	55.5	70.8	89.3	2.9	12.1
-32.7			103	-40.2	-148.0	89.0	-6.4	-59.1
-36.0			104	-34.9	18.9	-52.8	4.8	2.9
83.8			161	36.3	107.6	-86.3	2.0	109.4
		Min	159	53.8	57.3	75.8	1.1	-4.9

PROJECT TITLE :

		Company			Client				
		Author			File Name	S2_IV02_rev2.anl			
5.6			103	-55.4	-182.2	81.9	-8.6	-67.9	
-43.8			104	-45.2	-2.0	-60.4	3.3	-7.0	
-45.7			161	30.0	79.0	-99.2	1.1	91.7	
53.5									
		SLU13	Max	159	61.2	73.3	86.1	2.4	13.1
-0.6				103	-19.2	-137.2	88.1	-5.6	-54.4
-33.2				104	-43.0	12.2	-50.7	4.3	-0.3
-33.0				161	17.7	101.0	-84.2	2.3	101.3
78.9									
			Min	159	59.5	59.7	72.6	0.5	-3.9
-3.7				103	-34.4	-171.4	81.1	-7.8	-63.2
-44.3				104	-53.4	-8.7	-58.4	2.7	-10.2
-42.7				161	11.5	72.5	-97.1	1.4	83.5
48.7									
		SLU14	Max	159	61.5	72.4	87.8	2.6	12.6
-0.6				103	-18.7	-141.9	89.2	-5.9	-54.0
-33.1				104	-43.4	14.2	-51.8	4.5	0.1
-33.3				161	17.2	104.7	-85.9	2.2	100.9
78.8									
			Min	159	59.8	58.8	74.3	0.8	-4.4
-3.7				103	-33.8	-176.1	82.1	-8.1	-62.8
-44.2				104	-53.7	-6.7	-59.4	2.9	-9.8
-43.1				161	11.0	76.1	-98.8	1.2	83.2
48.5									
		SLU15	Max	159	55.2	71.2	88.2	2.7	13.1
8.8				103	-40.3	-143.6	88.1	-6.1	-59.2
-32.3				104	-34.9	16.6	-51.8	4.6	2.2
-35.4				161	36.6	105.2	-85.2	2.1	109.2
82.9									
			Min	159	53.5	57.6	74.7	0.9	-3.9
5.8				103	-55.5	-177.8	81.0	-8.3	-68.0
-43.5				104	-45.2	-4.3	-59.5	3.1	-7.7
-45.1				161	30.4	76.6	-98.0	1.2	91.5
52.6									
		SLU16	Max	159	55.5	70.3	89.9	3.0	12.6
8.9				103	-39.8	-148.3	89.1	-6.4	-58.8

PROJECT TITLE :

	Company			Client					
	Author			File Name	S2_IV02_rev2.anl				
-32.3			104	-35.2	18.6	-52.9	4.8	2.6	
-35.8			161	36.2	108.8	-86.8	2.0	108.8	
82.8									
5.8		Min	159	53.8	56.7	76.4	1.1	-4.4	
-43.4			103	-54.9	-182.6	82.0	-8.6	-67.6	
-45.5			104	-45.6	-2.3	-60.5	3.2	-7.3	
52.5			161	29.9	80.2	-99.7	1.0	91.1	
3.4		SLE-R1	Max	159	39.2	50.0	65.7	2.2	4.5
-23.0			103	-20.7	-105.4	61.8	-4.7	-36.6	
-24.5			104	-25.1	14.5	-38.8	3.6	5.0	
58.6			161	18.8	77.4	-59.1	1.3	71.1	
1.2		Min	159	38.0	40.0	55.7	0.9	-8.1	
-31.3			103	-31.9	-130.7	56.6	-6.3	-43.1	
-31.8			104	-32.7	-1.0	-44.5	2.5	-2.3	
36.2			161	14.2	56.2	-68.7	0.6	58.0	
3.4		SLE-R2	Max	159	39.0	50.6	64.6	2.1	4.9
-23.1			103	-21.0	-102.2	61.2	-4.5	-36.9	
-24.3			104	-24.8	13.1	-38.1	3.5	4.7	
58.7			161	19.2	75.0	-58.0	1.4	71.3	
1.1		Min	159	37.8	40.6	54.6	0.7	-7.7	
-31.3			103	-32.2	-127.5	55.9	-6.1	-43.4	
-31.5			104	-32.5	-2.4	-43.8	2.3	-2.6	
36.2			161	14.5	53.8	-67.6	0.7	58.2	
3.6		SLE-R3	Max	159	39.3	49.4	66.3	2.3	5.0
-22.6			103	-20.2	-105.7	61.9	-4.7	-36.3	
-24.3			104	-25.4	14.2	-38.9	3.6	4.8	
57.6			161	18.7	78.6	-59.7	1.3	70.5	
1.3		Min	159	38.0	39.4	56.3	1.0	-7.6	
-30.8			103	-31.4	-131.0	56.7	-6.3	-42.8	
-31.5			104	-33.1	-1.3	-44.6	2.5	-2.6	

PROJECT TITLE :

	Company			Client				
	Author			File Name	S2_IV02_rev2.anl			
35.1			161	14.1	57.5	-69.2	0.6	57.4
	SLE-R4	Max	159	39.1	50.0	65.1	2.2	5.3
3.6			103	-20.6	-102.5	61.2	-4.5	-36.5
-22.6			104	-25.2	12.9	-38.2	3.5	4.5
-24.1			161	19.0	76.2	-58.5	1.3	70.7
57.6		Min	159	37.8	40.0	55.1	0.8	-7.2
1.3			103	-31.8	-127.9	56.0	-6.1	-43.1
-30.9			104	-32.8	-2.6	-43.9	2.3	-2.8
-31.3			161	14.4	55.0	-68.1	0.6	57.6
35.2								
	SLE-R5	Max	159	38.4	52.3	61.5	1.7	5.8
3.4			103	-22.0	-93.5	59.3	-3.9	-37.6
-23.2			104	-24.1	9.4	-36.2	3.1	4.0
-23.6			161	20.1	68.4	-55.0	1.6	71.9
58.9		Min	159	37.2	42.2	51.5	0.3	-6.7
1.1			103	-33.2	-118.9	54.1	-5.6	-44.1
-31.5			104	-31.8	-6.1	-41.9	2.0	-3.3
-30.8			161	15.4	47.2	-64.5	0.9	58.8
36.5								
	SLE-R6	Max	159	38.7	51.7	62.6	1.8	5.5
3.4			103	-21.7	-96.7	60.0	-4.1	-37.3
-23.2			104	-24.4	10.8	-36.9	3.3	4.3
-23.9			161	19.8	70.8	-56.1	1.5	71.7
58.8		Min	159	37.4	41.6	52.6	0.5	-7.1
1.1			103	-32.9	-122.0	54.8	-5.8	-43.9
-31.4			104	-32.0	-4.7	-42.6	2.1	-3.1
-31.1			161	15.1	49.6	-65.6	0.8	58.6
36.4								
	SLE-R7	Max	159	38.5	51.7	62.0	1.8	6.3
3.5			103	-21.6	-93.9	59.4	-3.9	-37.3
-22.8			104	-24.5	9.2	-36.3	3.1	3.8
-23.4			161	19.9	69.6	-55.5	1.5	71.3
57.9								

PROJECT TITLE :

	Company			Client				
	Author			File Name	S2_IV02_rev2.anl			

1.3		Min	159	37.2	41.6	52.0	0.4	-6.3
-31.1			103	-32.8	-119.2	54.2	-5.6	-43.8
-30.6			104	-32.1	-6.3	-42.0	2.0	-3.6
35.4			161	15.3	48.4	-65.0	0.8	58.2
3.6	SLE-R8	Max	159	38.7	51.1	63.2	1.9	6.0
-22.7			103	-21.2	-97.0	60.1	-4.1	-37.0
-23.6			104	-24.7	10.5	-37.0	3.3	4.0
57.8			161	19.6	72.0	-56.6	1.5	71.1
1.3		Min	159	37.4	41.0	53.2	0.6	-6.6
-31.0			103	-32.5	-122.4	54.8	-5.8	-43.5
-30.8			104	-32.4	-5.0	-42.7	2.1	-3.3
35.3			161	15.0	50.8	-66.1	0.8	58.0
3.5	SLE-F1	Max	159	38.9	50.8	63.9	2.0	5.4
-22.9			103	-21.1	-99.6	60.6	-4.3	-36.9
-24.0			104	-24.8	11.8	-37.6	3.4	4.4
58.2			161	19.4	73.5	-57.3	1.4	71.2
1.2		Min	159	37.6	40.8	53.9	0.7	-7.2
-31.2			103	-32.3	-125.0	55.4	-6.0	-43.5
-31.2			104	-32.4	-3.7	-43.2	2.2	-2.9
35.8			161	14.8	52.3	-66.8	0.7	58.1
2.7	SLE-QP1		159	38.6	44.1	61.2	1.7	0.2
-26.1			103	-25.4	-115.2	58.6	-5.3	-39.3
-27.0			104	-29.6	3.1	-41.1	2.8	0.1
44.7			161	16.5	68.0	-64.3	0.9	63.1
-98.6	SLV-X1		159	203.0	29.3	-18.9	-4.0	166.8
10.9			103	184.7	21.7	33.7	4.3	-74.1
-15.5			104	-224.1	-29.8	12.9	-2.6	-160.7
-65.2			161	-159.7	-22.3	-13.4	2.3	86.8

PROJECT TITLE :

	Company				Client			
	Author				File Name	S2_IV02_rev2.anl		
		SLV-X2	159	11.6	10.6	32.7	2.0	17.5
29.3			103	-117.9	-95.1	33.8	-5.3	-58.5
-20.9			104	3.7	35.4	-21.4	3.7	-3.7
-20.3			161	98.7	47.9	-30.8	-0.4	93.8
57.6								
		SLV-X3	159	204.8	17.9	31.8	1.4	140.1
-73.5			103	165.0	-98.7	62.8	-3.1	-79.3
3.1			104	-222.8	12.1	-24.0	2.2	-132.1
-39.6			161	-143.1	69.8	-56.2	-0.5	98.1
-50.5								
		SLV-X4	159	13.3	-0.7	83.3	7.5	-9.2
54.3			103	-137.6	-215.6	63.0	-12.8	-63.7
-28.7			104	5.1	77.4	-58.3	8.6	25.0
-44.4			161	115.4	140.0	-73.6	-3.2	105.1
72.4								
		SLV-X5	159	199.0	27.8	-16.6	-3.7	165.6
-92.0			103	169.4	13.2	34.5	3.7	-77.7
11.0			104	-218.1	-24.4	11.3	-2.2	-158.2
-17.9			161	-146.4	-17.8	-14.8	2.1	93.0
-61.0								
		SLV-X6	159	7.5	9.1	35.0	2.4	16.4
35.9			103	-133.2	-103.6	34.6	-5.9	-62.1
-20.8			104	9.7	40.9	-23.0	4.1	-1.1
-22.8			161	112.1	52.4	-32.2	-0.6	100.0
61.8								
		SLV-X7	159	200.7	16.4	34.0	1.7	138.9
-66.9			103	149.7	-107.2	63.6	-3.8	-82.8
3.2			104	-216.8	17.6	-25.7	2.7	-129.5
-42.0			161	-129.7	74.4	-57.6	-0.7	104.3
-46.3								
		SLV-X8	159	9.2	-2.2	85.6	7.8	-10.3
60.9			103	-153.0	-224.0	63.7	-13.4	-67.2
-28.6			104	11.1	82.8	-59.9	9.0	27.5
-46.8			161	128.7	144.6	-75.0	-3.4	111.3
76.6								

PROJECT TITLE :

	Company			Client			
	Author			File Name	S2_IV02_rev2.anl		
-98.4	SLV-X9	159	203.1	28.8	-18.4	-4.0	167.2
11.3		103	185.1	21.4	33.8	4.3	-73.9
-15.3		104	-224.4	-30.1	12.8	-2.6	-160.9
-66.1		161	-159.9	-21.3	-13.8	2.3	86.3
29.5	SLV-X10	159	11.6	10.1	33.1	2.1	18.0
-20.5		103	-117.5	-95.4	33.9	-5.3	-58.3
-20.1		104	3.4	35.2	-21.5	3.7	-3.9
56.7		161	98.6	48.9	-31.2	-0.5	93.3
-73.4	SLV-X11	159	204.8	17.4	32.2	1.5	140.5
3.4		103	165.4	-99.0	62.9	-3.2	-79.0
-39.4		104	-223.1	11.9	-24.1	2.2	-132.3
-51.3		161	-143.2	70.8	-56.6	-0.5	97.6
54.5	SLV-X12	159	13.3	-1.2	83.8	7.5	-8.8
-28.4		103	-137.3	-215.9	63.0	-12.8	-63.4
-44.2		104	4.8	77.2	-58.4	8.5	24.7
71.5		161	115.2	141.0	-74.0	-3.3	104.6
-91.8	SLV-X13	159	199.0	27.3	-16.1	-3.6	166.0
11.3		103	169.8	12.9	34.5	3.7	-77.4
-17.7		104	-218.4	-24.6	11.2	-2.2	-158.4
-61.9		161	-146.5	-16.7	-15.2	2.1	92.5
36.0	SLV-X14	159	7.5	8.6	35.4	2.5	16.8
-20.4		103	-132.9	-103.9	34.7	-5.9	-61.8
-22.6		104	9.4	40.6	-23.1	4.1	-1.3
60.9		161	111.9	53.5	-32.6	-0.7	99.5
-66.8	SLV-X15	159	200.7	15.9	34.5	1.8	139.3
3.5		103	150.1	-107.5	63.7	-3.8	-82.6
-41.8		104	-217.0	17.3	-25.7	2.7	-129.7
-47.1		161	-129.8	75.4	-58.0	-0.7	103.8

PROJECT TITLE :

	Company			Client			
	Author			File Name	S2_IV02_rev2.anl		
61.1	SLV-X16	159	9.3	-2.7	86.0	7.9	-9.9
-28.3		103	-152.6	-224.3	63.8	-13.4	-67.0
-46.7		104	10.8	82.6	-60.0	9.0	27.3
75.7		161	128.6	145.6	-75.4	-3.4	110.8
-83.0	SLV-Y1	159	134.0	36.0	-59.9	-8.3	145.7
8.9		103	101.8	121.3	-0.2	9.7	-62.7
10.9		104	-146.0	-56.0	44.0	-6.0	-139.1
-39.5		161	-88.7	-105.2	30.5	4.6	76.1
0.4	SLV-Y2	159	139.8	-1.8	108.8	9.8	56.7
-17.2		103	36.1	-280.1	96.9	-15.3	-79.8
-69.4		104	-141.5	84.0	-79.2	10.1	-43.7
9.8		161	-33.2	201.9	-112.2	-4.7	113.6
-44.7	SLV-Y3	159	76.6	30.4	-44.4	-6.4	100.9
-0.6		103	11.0	86.2	-0.2	6.8	-58.0
9.5		104	-77.6	-36.4	33.7	-4.1	-92.0
-2.6		161	-11.2	-84.2	25.2	3.8	78.2
38.8	SLV-Y4	159	82.3	-7.4	124.3	11.7	11.9
-26.7		103	-54.7	-315.1	96.9	-18.2	-75.1
-70.8		104	-73.1	103.5	-89.4	12.0	3.4
46.6		161	44.4	222.9	-117.4	-5.5	115.7
-76.4	SLV-Y5	159	130.0	34.5	-57.6	-7.9	144.5
9.0		103	86.5	112.8	0.5	9.1	-66.3
8.5		104	-139.9	-50.5	42.4	-5.6	-136.6
-35.3		161	-75.4	-100.7	29.0	4.4	82.3
7.0	SLV-Y6	159	135.7	-3.3	111.1	10.2	55.5
-17.1		103	20.7	-288.5	97.6	-15.9	-83.4
-71.8		104	-135.4	89.4	-80.8	10.5	-41.2
		161	-19.8	206.4	-113.6	-4.9	119.9

PROJECT TITLE :

	Company			Client			
	Author			File Name	S2_IV02_rev2.anl		

14.0							
-38.1	SLV-Y7	159	72.5	28.9	-42.1	-6.1	99.7
-0.5		103	-4.3	77.8	0.6	6.2	-61.6
7.0		104	-71.6	-31.0	32.1	-3.7	-89.5
1.6		161	2.2	-79.6	23.8	3.6	84.4
45.4	SLV-Y8	159	78.2	-8.9	126.6	12.0	10.7
-26.7		103	-70.0	-323.6	97.7	-18.8	-78.7
-73.3		104	-67.1	109.0	-91.0	12.4	5.9
50.8		161	57.7	227.5	-118.8	-5.7	122.0
-82.9	SLV-Y9	159	134.1	35.5	-59.4	-8.2	146.1
9.3		103	102.2	121.0	-0.2	9.7	-62.4
11.1		104	-146.2	-56.2	43.9	-6.0	-139.3
-40.4		161	-88.8	-104.2	30.0	4.5	75.6
0.6	SLV-Y10	159	139.8	-2.3	109.3	9.9	57.1
-16.9		103	36.4	-280.4	96.9	-15.3	-79.5
-69.2		104	-141.7	83.7	-79.2	10.1	-43.9
8.9		161	-33.3	202.9	-112.6	-4.7	113.1
-44.5	SLV-Y11	159	76.6	29.9	-43.9	-6.4	101.3
-0.3		103	11.4	85.9	-0.1	6.8	-57.7
9.6		104	-77.9	-36.6	33.6	-4.2	-92.2
-3.5		161	-11.3	-83.1	24.8	3.7	77.7
38.9	SLV-Y12	159	82.4	-7.9	124.8	11.7	12.3
-26.4		103	-54.4	-315.4	97.0	-18.2	-74.8
-70.6		104	-73.4	103.3	-89.5	12.0	3.2
45.7		161	44.2	224.0	-117.8	-5.5	115.2
-76.3	SLV-Y13	159	130.0	34.0	-57.1	-7.8	144.9
9.4		103	86.9	112.5	0.6	9.1	-66.0
8.7		104	-140.2	-50.8	42.3	-5.6	-136.8

PROJECT TITLE :

	Company			Client			
	Author			File Name	S2_IV02_rev2.anl		
-36.1		161	-75.5	-99.7	28.6	4.4	81.8
7.2	SLV-Y14	159	135.7	-3.8	111.6	10.3	55.9
-16.8		103	21.1	-288.8	97.7	-15.9	-83.1
-71.6		104	-135.7	89.2	-80.8	10.5	-41.4
13.1		161	-19.9	207.4	-114.0	-4.9	119.4
-37.9	SLV-Y15	159	72.6	28.4	-41.7	-6.0	100.2
-0.2		103	-3.9	77.5	0.6	6.2	-61.3
7.2		104	-71.9	-31.2	32.0	-3.7	-89.7
0.7		161	2.0	-78.6	23.4	3.5	83.9
45.5	SLV-Y16	159	78.3	-9.4	127.0	12.1	11.1
-26.3		103	-69.7	-323.9	97.7	-18.8	-78.4
-73.1		104	-67.4	108.7	-91.1	12.4	5.7
50.0		161	57.6	228.5	-119.3	-5.7	121.5
-61.5	SLV-Z1	159	140.8	24.5	-3.5	-2.3	115.9
-0.3		103	96.7	-9.3	32.9	1.7	-64.5
-14.4		104	-151.4	-13.3	2.8	-0.9	-108.7
-27.2		161	-84.9	-3.0	-17.8	1.5	82.0
-39.5	SLV-Z2	159	127.2	19.5	4.1	-1.1	112.0
-0.0		103	45.6	-37.5	35.4	-0.4	-76.4
-22.5		104	-131.3	4.8	-2.6	0.5	-100.2
-13.1		161	-40.3	12.1	-22.6	1.0	102.8
-23.1	SLV-Z3	159	83.3	18.9	12.0	-0.5	71.2
-9.8		103	5.9	-44.4	32.9	-1.2	-59.8
-15.8		104	-83.1	6.3	-7.5	1.0	-61.6
9.7		161	-7.3	18.0	-23.0	0.7	84.1
-1.2	SLV-Z4	159	69.8	13.9	19.6	0.7	67.2
-9.6		103	-45.2	-72.6	35.5	-3.3	-71.7
		104	-63.0	24.3	-12.9	2.4	-53.1

PROJECT TITLE :

		Company			Client					
		Author			File Name	S2_IV02_rev2.anl				
-23.9			161	37.2	33.2	-27.8	0.1	104.9		
23.7										
		SLV-Z5	159	142.5	13.2	47.1	3.1	89.2		
-36.5			103	76.9	-129.7	62.0	-5.8	-69.6		
-8.2			104	-150.1	28.7	-34.2	3.9	-80.1		
-38.5			161	-68.2	89.1	-60.6	-1.2	93.2		
-12.4										
		SLV-Z6	159	128.9	8.1	54.7	4.3	85.3		
-14.5			103	25.9	-158.0	64.5	-7.9	-81.5		
-7.9			104	-130.0	46.7	-39.5	5.4	-71.6		
-46.5			161	-23.7	104.2	-65.4	-1.8	114.0		
1.7										
		SLV-Z7	159	85.0	7.6	62.6	4.9	44.5		
1.9			103	-13.8	-164.8	62.0	-8.7	-65.0		
-17.7			104	-81.7	48.2	-44.5	5.8	-33.0		
-39.9			161	9.3	110.2	-65.8	-2.1	95.3		
24.5										
		SLV-Z8	159	71.5	2.6	70.2	6.1	40.5		
23.9			103	-64.9	-193.0	64.6	-10.7	-76.9		
-17.4			104	-61.6	66.3	-49.8	7.3	-24.5		
-48.0			161	53.9	125.3	-70.6	-2.6	116.1		
38.5										
21	1	2	SLU1	Max	65	136.4	-134.5	85.9	17.3	448.5
-90.2					162	-103.7	-171.3	10.0	-14.5	-363.8
-86.1					164	-126.0	138.9	-28.8	18.2	-357.6
81.4					64	110.2	191.3	34.8	-13.0	451.1
92.7										
				Min	65	128.9	-146.6	46.5	13.4	419.5
-94.9					162	-113.2	-183.6	-29.5	-18.5	-397.5
-94.6					164	-131.7	127.4	-67.6	14.2	-386.8
79.8					64	99.0	178.8	-4.4	-16.9	418.9
88.3										
			SLU2	Max	65	136.7	-135.6	84.4	17.2	449.8
-90.4					162	-104.1	-169.8	8.7	-14.5	-364.9
-86.2					164	-126.2	140.1	-27.5	18.2	-358.8

PROJECT TITLE :

	Company			Client				
	Author			File Name	S2_IV02_rev2.anl			
81.7								
92.9		64	110.7	189.8	36.3	-13.0	452.4	
-95.1		Min	65	129.1	-147.8	45.0	13.3	420.8
-94.7			162	-113.6	-182.0	-30.8	-18.5	-398.6
80.1			164	-132.0	128.5	-66.3	14.2	-387.9
88.5			64	99.4	177.3	-3.0	-16.9	420.2
-95.5		SLU3 Max	65	163.9	-134.0	87.6	17.4	520.4
-92.9			162	-116.6	-172.9	10.2	-14.7	-428.3
82.7			164	-152.4	138.6	-29.9	18.2	-419.5
96.4			64	122.1	192.7	34.1	-13.0	524.9
-100.3		Min	65	156.4	-146.1	48.2	13.5	491.4
-101.4			162	-126.1	-185.2	-29.4	-18.7	-462.1
81.1			164	-158.1	127.1	-68.7	14.2	-448.6
92.0			64	110.8	180.2	-5.2	-16.9	492.7
-95.7		SLU4 Max	65	164.2	-135.1	86.2	17.4	521.7
-93.0			162	-117.0	-171.3	8.8	-14.7	-429.4
83.0			164	-152.6	139.8	-28.6	18.2	-420.6
96.6			64	122.5	191.1	35.6	-13.0	526.2
-100.5		Min	65	156.7	-147.3	46.8	13.5	492.7
-101.5			162	-126.6	-183.6	-30.7	-18.7	-463.2
81.4			164	-158.4	128.2	-67.4	14.2	-449.8
92.2			64	111.3	178.6	-3.7	-16.9	494.0
-90.0		SLU5 Max	65	136.4	-133.9	84.8	17.2	447.9
-85.8			162	-104.1	-171.3	11.6	-14.4	-363.0
81.4			164	-125.9	138.3	-27.7	18.0	-356.9
92.6			64	110.6	191.2	33.3	-12.9	450.4
-94.8		Min	65	128.9	-146.1	45.4	13.2	418.9
-94.3			162	-113.6	-183.5	-28.0	-18.4	-396.7
79.8			164	-131.7	126.8	-66.5	14.0	-386.1
88.2			64	99.4	178.7	-5.9	-16.8	418.2

PROJECT TITLE :

	Company			Client				
	Author			File Name	S2_IV02_rev2.anl			

-90.2	SLU6	Max	65	136.6	-135.1	83.4	17.1	449.2
-85.9			162	-104.5	-169.7	10.2	-14.4	-364.1
81.6			164	-126.2	139.5	-26.5	18.0	-358.1
92.7			64	111.1	189.7	34.8	-12.9	451.7
-95.0		Min	65	129.1	-147.2	44.0	13.2	420.2
-94.4			162	-114.0	-182.0	-29.3	-18.4	-397.8
80.0			164	-132.0	128.0	-65.3	14.0	-387.3
88.3			64	99.8	177.2	-4.5	-16.8	419.5
-95.4	SLU7	Max	65	163.9	-133.4	86.6	17.3	519.8
-92.7			162	-117.0	-172.8	11.7	-14.6	-427.5
82.7			164	-152.3	138.1	-28.9	18.1	-418.8
96.3			64	122.5	192.6	32.6	-12.9	524.2
-100.1		Min	65	156.4	-145.6	47.2	13.4	490.8
-101.1			162	-126.5	-185.1	-27.9	-18.6	-461.3
81.1			164	-158.1	126.5	-67.7	14.1	-447.9
91.9			64	111.2	180.1	-6.7	-16.8	492.0
-95.6	SLU8	Max	65	164.1	-134.6	85.1	17.2	521.1
-92.8			162	-117.4	-171.3	10.4	-14.5	-428.6
82.9			164	-152.6	139.2	-27.6	18.1	-420.0
96.4			64	122.9	191.1	34.0	-12.9	525.5
-100.3		Min	65	156.6	-146.7	45.7	13.3	492.1
-101.2			162	-126.9	-183.5	-29.2	-18.5	-462.4
81.3			164	-158.4	127.7	-66.4	14.1	-449.1
92.0			64	111.7	178.5	-5.2	-16.8	493.3
-90.9	SLU9	Max	65	137.3	-138.9	80.6	17.2	453.7
-86.5			162	-105.2	-165.5	5.1	-14.4	-368.1
82.3			164	-126.9	143.3	-24.0	18.2	-362.2
93.3			64	111.9	185.5	40.3	-13.0	456.1
		Min	65	129.8	-151.0	41.2	13.3	424.7

PROJECT TITLE :

	Company			Client				
	Author			File Name	S2_IV02_rev2.anl			
-95.7								
		162	-114.8	-177.8	-34.5	-18.4	-401.9	
-95.0								
		164	-132.7	131.8	-62.8	14.2	-391.4	
80.7								
		64	100.6	173.0	1.0	-16.9	423.8	
88.9								
	SLU10	Max	65	137.1	-137.7	82.0	17.2	452.4
-90.7								
		162	-104.8	-167.1	6.4	-14.5	-367.0	
-86.4								
		164	-126.7	142.1	-25.3	18.2	-361.0	
82.1								
		64	111.4	187.1	38.8	-13.0	454.8	
93.2								
		Min	65	129.6	-149.8	42.6	13.3	423.4
-95.5								
		162	-114.4	-179.3	-33.1	-18.5	-400.7	
-94.9								
		164	-132.5	130.6	-64.1	14.2	-390.2	
80.5								
		64	100.2	174.5	-0.4	-16.9	422.6	
88.8								
	SLU11	Max	65	164.8	-138.4	82.3	17.3	525.6
-96.3								
		162	-118.2	-167.1	5.2	-14.6	-432.6	
-93.3								
		164	-153.3	143.0	-25.1	18.2	-424.0	
83.6								
		64	123.7	186.9	39.5	-13.0	529.8	
97.1								
		Min	65	157.3	-150.5	42.9	13.4	496.6
-101.0								
		162	-127.7	-179.3	-34.3	-18.6	-466.4	
-101.8								
		164	-159.1	131.5	-63.9	14.2	-453.2	
82.0								
		64	112.5	174.4	0.3	-16.9	497.6	
92.6								
	SLU12	Max	65	164.6	-137.2	83.7	17.3	524.3
-96.1								
		162	-117.8	-168.6	6.5	-14.6	-431.5	
-93.2								
		164	-153.1	141.8	-26.4	18.2	-422.9	
83.4								
		64	123.3	188.4	38.1	-13.0	528.6	
96.9								
		Min	65	157.1	-149.3	44.3	13.4	495.3
-100.8								
		162	-127.3	-180.9	-33.0	-18.6	-465.3	
-101.7								
		164	-158.9	130.3	-65.2	14.2	-452.0	
81.8								
		64	112.0	175.9	-1.2	-16.9	496.3	
92.5								
	SLU13	Max	65	137.3	-138.3	79.5	17.0	453.1
-90.8								
		162	-105.6	-165.4	6.6	-14.3	-367.3	

PROJECT TITLE :

	Company		Client					
	Author		File Name	S2_IV02_rev2.anl				
-86.2								
82.2		164	-126.9	142.7	-22.9	18.0	-361.5	
93.2		64	112.3	185.4	38.8	-12.9	455.4	
-95.5		Min	65	129.7	-150.5	40.1	13.1	424.1
-94.7			162	-115.1	-177.7	-32.9	-18.3	-401.1
80.7			164	-132.7	131.2	-61.7	14.1	-390.7
88.8			64	101.1	172.9	-0.5	-16.8	423.1
-90.6	SLU14	Max	65	137.0	-137.1	80.9	17.1	451.8
-86.1			162	-105.2	-167.0	7.9	-14.3	-366.2
82.0			164	-126.7	141.6	-24.2	18.0	-360.3
93.0			64	111.9	187.0	37.3	-12.9	454.1
-95.3		Min	65	129.5	-149.3	41.5	13.2	422.8
-94.6			162	-114.7	-179.3	-31.6	-18.3	-399.9
80.4			164	-132.5	130.0	-63.0	14.1	-389.5
88.6			64	100.6	174.4	-1.9	-16.8	421.9
-96.1	SLU15	Max	65	164.8	-137.8	81.3	17.2	525.0
-93.1			162	-118.6	-167.0	6.7	-14.5	-431.8
83.5			164	-153.3	142.4	-24.0	18.1	-423.4
96.9			64	124.1	186.8	38.0	-12.9	529.1
-100.9		Min	65	157.3	-150.0	41.9	13.3	496.0
-101.6			162	-128.1	-179.3	-32.8	-18.5	-465.6
81.9			164	-159.1	130.9	-62.9	14.1	-452.5
92.5			64	112.9	174.3	-1.2	-16.8	496.9
-95.9	SLU16	Max	65	164.5	-136.6	82.7	17.2	523.7
-93.0			162	-118.2	-168.6	8.0	-14.5	-430.7
83.3			164	-153.1	141.3	-25.3	18.1	-422.2
96.7			64	123.7	188.3	36.6	-12.9	527.9
-100.7		Min	65	157.0	-148.8	43.3	13.3	494.7
-101.4			162	-127.7	-180.8	-31.5	-18.5	-464.5
81.7			164	-158.9	129.8	-64.1	14.1	-451.3

PROJECT TITLE :

	Company			Client				
	Author			File Name	S2_IV02_rev2.anl			
92.3			64	112.5	175.8	-2.7	-16.8	495.6
-62.4	SLE-R1	Max	65	100.9	-90.7	72.9	12.9	326.5
-60.3			162	-72.4	-116.7	-3.3	-10.8	-265.7
55.2			164	-92.9	94.4	-30.4	13.5	-260.4
63.9			64	77.0	131.1	37.0	-9.7	329.2
-65.9		Min	65	95.3	-99.7	43.7	10.0	305.1
-66.6			162	-79.5	-125.8	-32.6	-13.7	-290.7
54.0			164	-97.1	85.9	-59.2	10.5	-282.0
60.6			64	68.7	121.8	7.9	-12.6	305.4
-62.5	SLE-R2	Max	65	101.0	-91.5	72.0	12.8	327.5
-60.4			162	-72.7	-115.7	-4.2	-10.7	-266.4
55.4			164	-93.0	95.2	-29.6	13.5	-261.2
64.0			64	77.3	130.1	37.9	-9.7	330.1
-66.1		Min	65	95.5	-100.5	42.8	9.9	306.0
-66.7			162	-79.7	-124.8	-33.5	-13.7	-291.4
54.2			164	-97.3	86.7	-58.3	10.5	-282.8
60.7			64	68.9	120.8	8.9	-12.6	306.2
-62.3	SLE-R3	Max	65	100.8	-90.1	71.9	12.7	325.9
-60.1			162	-72.8	-116.7	-1.8	-10.6	-264.9
55.2			164	-92.8	93.9	-29.4	13.3	-259.8
63.7			64	77.4	131.0	35.5	-9.6	328.5
-65.8		Min	65	95.3	-99.1	42.7	9.8	304.5
-66.3			162	-79.8	-125.8	-31.1	-13.6	-289.9
54.0			164	-97.1	85.3	-58.1	10.4	-281.4
60.5			64	69.1	121.7	6.4	-12.5	304.7
-62.4	SLE-R4	Max	65	101.0	-90.9	70.9	12.7	326.8
-60.1			162	-73.0	-115.6	-2.7	-10.6	-265.6
55.3			164	-93.0	94.7	-28.5	13.3	-260.6
63.8			64	77.7	130.0	36.4	-9.6	329.4

PROJECT TITLE :

	Company			Client				
	Author			File Name	S2_IV02_rev2.anl			

-65.9		Min	65	95.4	-99.9	41.7	9.8	305.4
			162	-80.1	-124.7	-31.9	-13.6	-290.6
-66.4			164	-97.3	86.1	-57.2	10.4	-282.2
54.1			64	69.4	120.7	7.3	-12.5	305.5
60.6								
	SLE-R5	Max	65	101.5	-93.6	69.4	12.8	330.1
-62.9			162	-73.4	-112.9	-6.6	-10.7	-268.6
-60.6			164	-93.5	97.3	-27.2	13.5	-263.5
55.8			64	78.1	127.2	40.6	-9.7	332.5
64.3								
		Min	65	95.9	-102.6	40.2	9.9	308.6
-66.4			162	-80.5	-121.9	-35.9	-13.7	-293.6
-66.9			164	-97.8	88.8	-56.0	10.5	-285.1
54.6			64	69.8	117.9	11.5	-12.6	308.6
61.0								
	SLE-R6	Max	65	101.3	-92.8	70.3	12.8	329.1
-62.8			162	-73.2	-113.9	-5.7	-10.7	-267.8
-60.5			164	-93.3	96.6	-28.1	13.5	-262.7
55.6			64	77.8	128.3	39.6	-9.7	331.7
64.2								
		Min	65	95.8	-101.8	41.1	9.9	307.7
-66.3			162	-80.2	-123.0	-35.0	-13.7	-292.8
-66.8			164	-97.6	88.0	-56.8	10.5	-284.3
54.5			64	69.5	119.0	10.6	-12.6	307.8
60.9								
	SLE-R7	Max	65	101.4	-93.1	68.3	12.7	329.4
-62.7			162	-73.8	-112.8	-5.1	-10.6	-267.8
-60.3			164	-93.5	96.8	-26.2	13.3	-262.8
55.7			64	78.5	127.1	39.1	-9.6	331.8
64.1								
		Min	65	95.8	-102.1	39.2	9.8	308.0
-66.3			162	-80.9	-121.9	-34.4	-13.5	-292.8
-66.6			164	-97.8	88.3	-54.9	10.4	-284.4
54.6			64	70.2	117.8	10.0	-12.5	307.9
60.9								
	SLE-R8	Max	65	101.3	-92.3	69.3	12.7	328.5

PROJECT TITLE :

	Company			Client				
	Author			File Name	S2_IV02_rev2.anl			
-62.6								
		162	-73.5	-113.8	-4.2	-10.6	-267.0	
-60.3								
		164	-93.3	96.0	-27.0	13.3	-262.0	
55.6								
		64	78.2	128.2	38.1	-9.6	331.0	
64.0								
	Min	65	95.7	-101.3	40.1	9.8	307.1	
-66.1								
		162	-80.6	-122.9	-33.5	-13.6	-292.0	
-66.6								
		164	-97.6	87.5	-55.8	10.4	-283.6	
54.4								
		64	69.9	118.9	9.0	-12.5	307.1	
60.8								
	SLE-F1	Max	65	101.1	-91.9	70.6	12.8	328.0
-62.6								
		162	-73.1	-114.8	-4.2	-10.7	-266.7	
-60.3								
		164	-93.2	95.6	-28.3	13.4	-261.6	
55.5								
		64	77.7	129.1	38.0	-9.7	330.5	
64.0								
	Min	65	95.6	-100.9	41.4	9.9	306.5	
-66.1								
		162	-80.2	-123.8	-33.5	-13.6	-291.7	
-66.6								
		164	-97.5	87.1	-57.0	10.5	-283.2	
54.3								
		64	69.4	119.8	9.0	-12.5	306.7	
60.7								
	SLE-QP1		65	97.8	-94.6	53.5	11.0	314.8
-63.9								
		162	-77.3	-119.2	-14.8	-11.9	-276.5	
-62.8								
		164	-94.9	89.6	-40.1	11.6	-270.0	
54.6								
		64	74.3	124.1	19.4	-10.8	316.0	
62.0								
	SLV-X1		65	69.4	-117.7	-2.5	8.6	294.4
-78.2								
		162	-157.5	-30.5	-73.5	-9.1	-211.2	
-48.0								
		164	-74.6	114.6	15.3	8.9	-236.0	
94.2								
		64	167.6	32.1	78.6	-8.4	267.7	
76.2								
	SLV-X2		65	186.6	-100.6	59.4	12.5	561.4
-88.3								
		162	-115.6	-74.4	-75.5	-13.2	-503.0	
-95.1								
		164	-181.9	98.7	-41.5	12.0	-484.0	
65.2								
		64	106.0	74.9	75.5	-11.2	570.0	
82.1								
	SLV-X3		65	117.7	-64.1	59.9	9.4	371.2
-80.6								

PROJECT TITLE :

	Company			Client			
	Author			File Name	S2_IV02_rev2.anl		
-59.6		162	-158.8	-100.6	-11.2	-10.0	-287.4
84.8		164	-118.8	61.8	-44.8	9.4	-301.6
76.5		64	164.8	104.5	14.1	-8.9	355.0
	SLV-X4	65	235.0	-47.1	121.8	13.3	638.2
-90.6		162	-117.0	-144.5	-13.2	-14.1	-579.1
-106.6		164	-226.1	45.8	-101.6	12.5	-549.6
55.7		64	103.2	147.3	11.0	-11.7	657.3
82.4							
	SLV-X5	65	89.1	-117.1	1.6	8.9	345.8
-82.1		162	-165.9	-33.1	-74.4	-9.4	-257.8
-53.2		164	-93.4	114.1	11.8	9.2	-280.4
95.0		64	175.2	34.7	78.9	-8.6	320.6
78.9							
	SLV-X6	65	206.3	-100.0	63.5	12.8	612.8
-92.1		162	-124.0	-77.1	-76.4	-13.6	-549.6
-100.2		164	-200.7	98.1	-45.0	12.2	-528.4
66.0		64	113.5	77.4	75.9	-11.4	623.0
84.8							
	SLV-X7	65	137.4	-63.5	64.0	9.7	422.6
-84.4		162	-167.3	-103.3	-12.1	-10.3	-334.0
-64.7		164	-137.6	61.3	-48.3	9.7	-346.0
85.6		64	172.4	107.1	14.4	-9.1	407.9
79.2							
	SLV-X8	65	254.6	-46.4	125.9	13.6	689.6
-94.5		162	-125.4	-147.2	-14.1	-14.4	-625.7
-111.8		164	-244.9	45.3	-105.2	12.8	-594.0
56.5		64	110.7	149.8	11.3	-11.9	710.3
85.2							
	SLV-X9	65	69.4	-117.2	-3.4	8.5	293.9
-78.1		162	-157.8	-30.4	-72.2	-9.0	-210.6
-47.8		164	-74.6	114.1	16.2	8.8	-235.4
94.2		64	168.0	32.0	77.3	-8.3	267.1
76.0							
	SLV-X10	65	186.6	-100.1	58.5	12.4	560.9

PROJECT TITLE :

	Company	Client					
	Author	File Name	S2_IV02_rev2.anl				
-88.1		162	-115.9	-74.3	-74.2	-13.1	-502.3
-94.8		164	-181.9	98.2	-40.6	11.9	-483.5
65.1		64	106.3	74.8	74.2	-11.1	569.4
82.0							
	SLV-X11	65	117.7	-63.7	59.1	9.3	370.7
-80.4		162	-159.2	-100.6	-10.0	-9.8	-286.7
-59.3		164	-118.8	61.3	-43.9	9.3	-301.0
84.8		64	165.2	104.4	12.8	-8.8	354.4
76.4							
	SLV-X12	65	234.9	-46.6	121.0	13.2	637.7
-90.5		162	-117.3	-144.5	-12.0	-14.0	-578.5
-106.4		164	-226.1	45.4	-100.7	12.4	-549.1
55.7		64	103.5	147.2	9.7	-11.6	656.7
82.3							
	SLV-X13	65	89.1	-116.6	0.7	8.8	345.3
-81.9		162	-166.2	-33.1	-73.1	-9.3	-257.2
-53.0		164	-93.4	113.6	12.7	9.0	-279.8
95.0		64	175.5	34.6	77.7	-8.5	320.1
78.8							
	SLV-X14	65	206.3	-99.5	62.6	12.7	612.3
-92.0		162	-124.3	-77.0	-75.1	-13.5	-548.9
-100.0		164	-200.7	97.7	-44.1	12.1	-527.9
65.9		64	113.8	77.3	74.6	-11.3	622.4
84.7							
	SLV-X15	65	137.4	-63.1	63.1	9.6	422.1
-84.3		162	-167.6	-103.2	-10.9	-10.2	-333.3
-64.5		164	-137.6	60.8	-47.5	9.6	-345.4
85.6		64	172.7	107.0	13.1	-8.9	407.4
79.1							
	SLV-X16	65	254.6	-46.0	125.0	13.5	689.1
-94.4		162	-125.7	-147.2	-12.9	-14.3	-625.1
-111.5		164	-244.9	44.9	-104.3	12.6	-593.5
56.5		64	111.1	149.7	10.1	-11.8	709.7
85.1							

PROJECT TITLE :

	Company			Client			
	Author			File Name	S2_IV02_rev2.anl		
	SLV-Y1	65	54.1	-174.2	-53.7	9.0	298.3
-79.0		162	-141.2	36.0	-146.8	-9.5	-224.5
-51.1		164	-60.6	170.6	65.6	9.4	-246.2
95.1		64	149.3	-37.4	152.8	-8.8	271.7
77.8							
	SLV-Y2	65	215.1	4.3	154.4	11.7	554.2
-86.9		162	-145.8	-197.9	60.7	-12.4	-478.4
-89.5		164	-207.9	-5.4	-134.9	11.1	-465.0
63.6		64	140.0	203.9	-62.3	-10.4	562.7
79.0							
	SLV-Y3	65	89.2	-169.0	-35.1	10.1	378.4
-82.0		162	-128.7	22.8	-147.4	-10.8	-312.0
-65.2		164	-92.8	165.8	48.6	10.3	-320.7
86.3		64	130.8	-24.6	151.9	-9.7	362.4
79.6							
	SLV-Y4	65	250.3	9.4	173.0	12.9	634.3
-89.9		162	-133.2	-211.0	60.1	-13.6	-565.9
-103.6		164	-240.1	-10.2	-151.9	12.0	-539.4
54.9		64	121.5	216.8	-63.2	-11.3	653.4
80.8							
	SLV-Y5	65	73.8	-173.5	-49.6	9.3	349.7
-82.8		162	-149.7	33.3	-147.7	-9.9	-271.1
-56.2		164	-79.4	170.1	62.1	9.6	-290.6
95.9		64	156.8	-34.8	153.1	-9.0	324.6
80.6							
	SLV-Y6	65	234.8	4.9	158.5	12.0	605.6
-90.7		162	-154.2	-200.5	59.8	-12.7	-525.0
-94.6		164	-226.7	-5.9	-138.4	11.3	-509.4
64.4		64	147.5	206.5	-61.9	-10.6	615.6
81.7							
	SLV-Y7	65	108.9	-168.4	-31.0	10.4	429.8
-85.8		162	-137.1	20.2	-148.3	-11.1	-358.6
-70.3		164	-111.6	165.3	45.1	10.6	-365.1
87.1		64	138.3	-22.0	152.2	-9.9	415.3
82.3							

PROJECT TITLE :

	Company	Client					
	Author	File Name	S2_IV02_rev2.anl				
-93.8	SLV-Y8	65	270.0	10.0	177.1	13.2	685.7
-108.8		162	-141.6	-213.7	59.2	-14.0	-612.5
55.7		164	-258.9	-10.7	-155.4	12.3	-583.8
83.5		64	129.0	219.3	-62.9	-11.5	706.3
-78.8	SLV-Y9	65	54.0	-173.7	-54.5	8.9	297.8
-50.8		162	-141.5	36.1	-145.5	-9.4	-223.8
95.0		164	-60.6	170.2	66.5	9.3	-245.7
77.7		64	149.6	-37.5	151.5	-8.7	271.1
-86.7	SLV-Y10	65	215.1	4.8	153.6	11.6	553.7
-89.2		162	-146.1	-197.8	61.9	-12.3	-477.7
63.6		164	-207.9	-5.9	-134.0	11.0	-464.4
78.9		64	140.4	203.8	-63.5	-10.3	562.1
-81.8	SLV-Y11	65	89.2	-168.6	-36.0	10.0	377.9
-64.9		162	-129.0	22.9	-146.1	-10.7	-311.3
86.3		164	-92.8	165.4	49.5	10.2	-320.1
79.5		64	131.1	-24.7	150.6	-9.6	361.8
-89.8	SLV-Y12	65	250.2	9.9	172.1	12.8	633.8
-103.3		162	-133.5	-211.0	61.3	-13.5	-565.2
54.9		164	-240.1	-10.6	-151.0	11.9	-538.8
80.6		64	121.9	216.7	-64.5	-11.1	652.8
-82.7	SLV-Y13	65	73.7	-173.1	-50.5	9.2	349.2
-56.0		162	-150.0	33.4	-146.4	-9.8	-270.4
95.8		164	-79.4	169.7	63.0	9.5	-290.1
80.4		64	157.2	-34.9	151.9	-8.9	324.0
-90.6	SLV-Y14	65	234.8	5.4	157.6	11.9	605.1
-94.4		162	-154.5	-200.5	61.0	-12.6	-524.3
64.4		164	-226.7	-6.4	-137.5	11.2	-508.8
81.6		64	147.9	206.4	-63.2	-10.5	615.0

PROJECT TITLE :

	Company			Client			
	Author			File Name	S2_IV02_rev2.anl		
-85.7	SLV-Y15	65	108.9	-167.9	-31.9	10.3	429.3
-70.1		162	-137.4	20.2	-147.0	-11.0	-357.9
87.1		164	-111.6	164.9	45.9	10.5	-364.5
82.2		64	138.7	-22.1	150.9	-9.8	414.7
-93.6	SLV-Y16	65	269.9	10.5	176.2	13.1	685.2
-108.5		162	-141.9	-213.7	60.4	-13.9	-611.8
55.7		164	-258.9	-11.2	-154.6	12.2	-583.2
83.4		64	129.4	219.2	-64.1	-11.3	705.7
-77.2	SLV-Z1	65	87.5	-112.4	14.4	9.6	327.9
-58.4		162	-133.0	-42.7	-73.1	-10.2	-259.0
83.1		164	-90.2	109.6	-0.4	9.7	-271.0
75.0		64	137.3	44.1	77.1	-9.2	311.7
-90.1	SLV-Z2	65	153.1	-110.4	28.0	10.6	499.2
-75.7		162	-161.1	-51.6	-76.1	-11.3	-414.3
85.8		164	-152.9	107.9	-12.2	10.5	-419.0
84.2		64	162.4	52.6	78.3	-9.8	488.2
-80.2	SLV-Z3	65	122.6	-107.3	33.0	10.7	408.0
-72.6		162	-120.4	-55.9	-73.7	-11.4	-346.5
74.4		164	-122.4	104.8	-17.5	10.7	-345.4
76.8		64	118.8	56.9	76.2	-10.0	402.4
-93.1	SLV-Z4	65	188.3	-105.2	46.6	11.7	579.3
-89.8		162	-148.5	-64.8	-76.7	-12.5	-501.8
77.1		164	-185.1	103.1	-29.2	11.4	-493.4
85.9		64	143.9	65.4	77.3	-10.7	578.9
-79.6	SLV-Z5	65	135.8	-58.9	76.8	10.4	404.7
-70.0		162	-134.4	-112.9	-10.9	-11.0	-335.1
73.7		164	-134.4	56.8	-60.6	10.3	-336.6
		64	134.5	116.5	12.6	-9.6	399.0

PROJECT TITLE :

MIDAS	Company			Client				
	Author			File Name	S2_IV02_rev2.anl			

75.4										
-92.5		SLV-Z6	65	201.4	-56.8	90.4	11.4	576.0		
-87.3			162	-162.4	-121.8	-13.9	-12.1	-490.5		
76.3			164	-197.1	55.1	-72.3	11.0	-484.6		
84.5			64	159.6	125.0	13.7	-10.3	575.5		
-82.6		SLV-Z7	65	170.9	-53.8	95.4	11.6	484.8		
-84.1			162	-121.8	-126.1	-11.5	-12.3	-422.7		
65.0			164	-166.6	52.0	-77.6	11.2	-411.0		
77.2			64	116.0	129.3	11.7	-10.5	489.7		
-95.5		SLV-Z8	65	236.6	-51.7	109.0	12.6	656.1		
-101.4			162	-149.9	-135.0	-14.5	-13.4	-578.0		
67.6			164	-229.3	50.3	-89.4	11.9	-559.0		
86.3			64	141.1	137.8	12.8	-11.1	666.2		
22	1	2	SLU1	Max	312	20.9	90.5	93.9	-0.2	191.6
-16.8					246	-30.4	32.4	45.1	4.5	-153.6
-28.5					248	-2.8	-70.4	11.8	1.6	-129.6
19.3					314	31.1	-15.6	30.6	6.9	232.7
41.0										
-19.0				Min	312	9.5	69.5	3.9	-6.1	136.7
-36.0					246	-36.0	8.7	-14.7	-2.1	-212.0
17.0					248	-16.0	-83.6	-87.6	-5.4	-197.0
38.6					314	23.7	-31.6	-39.6	0.7	170.5
-17.0			SLU2	Max	312	21.2	89.6	92.1	-0.3	192.2
-28.1					246	-30.8	34.0	44.6	4.6	-153.5
19.4					248	-3.1	-69.5	13.2	1.6	-130.1
40.7					314	31.5	-17.1	31.6	7.0	232.8
-19.2										
-35.7				Min	312	9.8	68.6	2.1	-6.2	137.2
17.2					246	-36.3	10.2	-15.2	-2.0	-211.9
38.3					248	-16.3	-82.7	-86.3	-5.4	-197.5
					314	24.1	-33.1	-38.6	0.8	170.6

PROJECT TITLE :

	Company			Client				
	Author			File Name	S2_IV02_rev2.anl			

-11.2	SLU3	Max	312	38.9	90.1	98.7	0.3	212.8
-19.6			246	-43.5	28.5	43.3	4.0	-166.3
11.1			248	-22.1	-69.7	7.8	1.9	-143.5
31.9			314	45.4	-12.0	31.7	6.6	253.2
-13.4		Min	312	27.5	69.2	8.7	-5.6	157.8
-27.2			246	-49.0	4.8	-16.5	-2.6	-224.8
8.9			248	-35.3	-82.9	-91.7	-5.0	-210.9
29.5			314	38.1	-28.0	-38.5	0.4	190.9
-11.4	SLU4	Max	312	39.1	89.2	96.9	0.2	213.3
-19.2			246	-43.8	30.0	42.8	4.1	-166.2
11.3			248	-22.4	-68.8	9.1	1.9	-144.0
31.5			314	45.8	-13.5	32.7	6.6	253.3
-13.6		Min	312	27.7	68.3	6.9	-5.7	158.4
-26.8			246	-49.4	6.3	-17.0	-2.5	-224.7
9.1			248	-35.5	-82.0	-90.3	-5.0	-211.4
29.1			314	38.5	-29.5	-37.5	0.4	191.0
-16.7	SLU5	Max	312	21.4	89.9	91.3	-0.4	189.9
-28.7			246	-30.6	32.9	47.2	4.7	-151.7
19.2			248	-3.4	-70.1	14.9	1.4	-127.4
41.0			314	31.4	-15.8	28.1	7.1	230.7
-18.9		Min	312	10.0	69.0	1.2	-6.3	134.9
-36.3			246	-36.2	9.2	-12.6	-1.9	-210.1
17.0			248	-16.6	-83.3	-84.5	-5.6	-194.8
38.7			314	24.0	-31.8	-42.1	0.9	168.5
-16.9	SLU6	Max	312	21.7	89.0	89.4	-0.5	190.4
-28.3			246	-31.0	34.4	46.7	4.8	-151.6
19.4			248	-3.7	-69.2	16.3	1.3	-127.8
40.7			314	31.8	-17.3	29.1	7.2	230.9
		Min	312	10.3	68.1	-0.6	-6.3	135.4

PROJECT TITLE :

	Company		Client		S2_IV02_rev2.anl			
	Author		File Name					
-19.1		246	-36.6	10.7	-13.1	-1.8	-210.0	
-35.9		248	-16.9	-82.4	-83.2	-5.6	-195.2	
17.2		314	24.4	-33.3	-41.1	1.0	168.6	
38.3								
	SLU7	Max	312	39.4	89.6	96.1	0.1	211.0
-11.1			246	-43.7	29.0	45.4	4.2	-164.5
-19.8			248	-22.6	-69.4	10.9	1.7	-141.3
11.1			314	45.7	-12.2	29.2	6.8	251.2
31.9								
		Min	312	28.0	68.6	6.0	-5.8	156.0
-13.3			246	-49.3	5.2	-14.4	-2.4	-222.9
-27.4			248	-35.8	-82.6	-88.6	-5.2	-208.7
8.8			314	38.4	-28.2	-41.0	0.6	188.9
29.5								
	SLU8	Max	312	39.6	88.7	94.2	-0.0	211.6
-11.3			246	-44.0	30.5	44.9	4.3	-164.4
-19.5			248	-22.9	-68.5	12.2	1.7	-141.7
11.2			314	46.1	-13.7	30.2	6.8	251.3
31.6								
		Min	312	28.2	67.7	4.2	-5.9	156.6
-13.5			246	-49.6	6.8	-14.9	-2.3	-222.8
-27.0			248	-36.1	-81.7	-87.2	-5.3	-209.2
9.0			314	38.8	-29.7	-40.0	0.6	189.0
29.2								
	SLU9	Max	312	22.0	87.1	87.0	-0.6	193.8
-17.5			246	-31.8	38.2	43.3	4.9	-153.2
-27.0			248	-4.0	-67.0	16.9	1.5	-131.5
19.9			314	32.6	-21.4	34.3	7.0	233.2
39.7								
		Min	312	10.5	66.2	-3.0	-6.4	138.8
-19.7			246	-37.3	14.5	-16.5	-1.7	-211.7
-34.6			248	-17.2	-80.2	-82.6	-5.5	-198.9
17.7			314	25.2	-37.4	-35.9	0.8	171.0
37.4								
	SLU10	Max	312	21.7	88.0	88.9	-0.5	193.2
-17.3			246	-31.4	36.6	43.8	4.8	-153.3

PROJECT TITLE :

	Company			Client					
	Author			File Name	S2_IV02_rev2.anl				
-27.4									
19.7		248	-3.7	-67.9	15.5	1.5	-131.0		
40.1		314	32.2	-19.8	33.3	7.0	233.1		
		Min	312	10.3	67.0	-1.1	138.3		
-19.5		246	-37.0	12.9	-16.0	-1.8	-211.8		
-35.0		248	-16.9	-81.1	-83.9	-5.4	-198.4		
17.5		314	24.8	-35.8	-36.9	0.8	170.9		
37.7									
		SLU11	Max	312	39.9	86.8	91.8	-0.1	214.9
-11.9		246	-44.8	34.3	41.4	4.4	-166.0		
-18.2		248	-23.2	-66.3	12.8	1.8	-145.4		
11.8		314	46.9	-17.8	35.4	6.7	253.7		
30.6									
		Min	312	28.5	65.8	1.8	160.0		
-14.1		246	-50.4	10.5	-18.4	-2.2	-224.5		
-25.8		248	-36.4	-79.5	-86.6	-5.1	-212.8		
9.6		314	39.5	-33.8	-34.8	0.5	191.4		
28.2									
		SLU12	Max	312	39.6	87.7	93.7	-0.0	214.4
-11.7		246	-44.5	32.7	41.9	4.3	-166.1		
-18.6		248	-22.9	-67.2	11.5	1.9	-144.9		
11.6		314	46.5	-16.2	34.4	6.7	253.5		
30.9									
		Min	312	28.2	66.7	3.7	159.4		
-13.9		246	-50.0	9.0	-17.9	-2.3	-224.6		
-26.1		248	-36.1	-80.4	-88.0	-5.1	-212.3		
9.4		314	39.2	-32.2	-35.8	0.5	191.3		
28.5									
		SLU13	Max	312	22.4	86.6	84.4	-0.7	192.0
-17.4		246	-32.0	38.7	45.4	5.1	-151.3		
-27.3		248	-4.5	-66.7	20.0	1.3	-129.2		
19.9		314	32.9	-21.6	31.8	7.2	231.2		
39.8									
		Min	312	11.0	65.6	-5.7	137.0		
-19.6		246	-37.6	14.9	-14.4	-1.5	-209.8		
-34.9		248	-17.7	-79.9	-79.5	-5.7	-196.6		
17.6									

PROJECT TITLE :

		Company			Client				
		Author			File Name	S2_IV02_rev2.anl			
37.4				314	25.5	-37.6	-38.4	1.0	169.0
		SLU14	Max	312	22.2	87.5	86.2	-0.6	191.4
-17.2				246	-31.6	37.1	45.9	5.0	-151.4
-27.6				248	-4.2	-67.6	18.6	1.3	-128.7
19.7				314	32.5	-20.0	30.8	7.2	231.1
40.1									
			Min	312	10.8	66.5	-3.8	-6.5	136.5
-19.4				246	-37.2	13.4	-13.9	-1.6	-209.9
-35.2				248	-17.4	-80.8	-80.8	-5.7	-196.1
17.5				314	25.1	-36.0	-39.4	1.0	168.9
37.7									
		SLU15	Max	312	40.4	86.2	89.2	-0.3	213.2
-11.8				246	-45.0	34.8	43.5	4.6	-164.1
-18.4				248	-23.8	-66.0	15.9	1.6	-143.1
11.7				314	47.2	-18.0	32.9	6.9	251.7
30.6									
			Min	312	29.0	65.3	-0.9	-6.2	158.2
-14.0				246	-50.6	11.0	-16.3	-2.0	-222.6
-26.0				248	-37.0	-79.3	-83.5	-5.3	-210.5
9.5				314	39.8	-34.0	-37.3	0.7	189.4
28.2									
		SLU16	Max	312	40.1	87.1	91.0	-0.2	212.6
-11.6				246	-44.7	33.2	44.0	4.5	-164.2
-18.8				248	-23.5	-66.9	14.6	1.6	-142.6
11.5				314	46.8	-16.4	31.9	6.9	251.5
31.0									
			Min	312	28.7	66.2	1.0	-6.1	157.6
-13.8				246	-50.3	9.5	-15.8	-2.1	-222.7
-26.4				248	-36.7	-80.2	-84.9	-5.3	-210.0
9.3				314	39.5	-32.4	-38.3	0.7	189.3
28.6									
		SLE-R1	Max	312	20.1	64.4	73.8	0.4	140.2
-9.3				246	-24.8	23.0	27.4	2.8	-108.1
-15.4				248	-7.4	-49.3	4.4	1.7	-92.6
10.0				314	26.1	-10.6	29.4	4.5	168.6
24.6									

PROJECT TITLE :

	Company			Client				
	Author			File Name	S2_IV02_rev2.anl			

-10.9		Min	312	11.6	48.8	7.1	-3.9	99.5
-21.1			246	-29.0	5.4	-16.8	-2.1	-151.4
8.4			248	-17.2	-59.1	-69.2	-3.4	-142.6
22.8			314	20.6	-22.5	-22.7	-0.1	122.5
-9.4	SLE-R2	Max	312	20.3	63.8	72.6	0.4	140.6
-15.2			246	-25.1	24.0	27.1	2.9	-108.0
10.2			248	-7.6	-48.7	5.3	1.7	-92.9
24.4			314	26.3	-11.7	30.0	4.5	168.7
-11.0		Min	312	11.8	48.2	5.9	-4.0	99.9
-20.8			246	-29.2	6.4	-17.2	-2.0	-151.3
8.5			248	-17.4	-58.5	-68.3	-3.4	-142.9
22.6			314	20.9	-23.5	-22.0	-0.1	122.6
-9.2	SLE-R3	Max	312	20.6	63.8	71.2	0.3	138.4
-15.7			246	-25.1	23.4	29.5	3.0	-106.2
10.0			248	-8.0	-49.0	7.5	1.5	-90.4
24.6			314	26.4	-10.8	26.8	4.7	166.6
-10.8		Min	312	12.1	48.3	4.5	-4.1	97.7
-21.3			246	-29.2	5.9	-14.7	-1.9	-149.5
8.3			248	-17.7	-58.8	-66.1	-3.7	-140.3
22.9			314	20.9	-22.7	-25.2	0.1	120.5
-9.3	SLE-R4	Max	312	20.8	63.2	69.9	0.2	138.8
-15.4			246	-25.3	24.5	29.2	3.1	-106.1
10.1			248	-8.2	-48.4	8.4	1.5	-90.7
24.4			314	26.6	-11.9	27.5	4.7	166.7
-10.9		Min	312	12.3	47.7	3.2	-4.2	98.1
-21.0			246	-29.4	6.9	-15.1	-1.8	-149.5
8.5			248	-17.9	-58.2	-65.2	-3.7	-140.6
22.6			314	21.2	-23.7	-24.5	0.1	120.6
	SLE-R5	Max	312	20.8	62.1	69.2	0.2	141.7

PROJECT TITLE :

	Company			Client				
	Author			File Name	S2_IV02_rev2.anl			
-9.8								
		246	-25.7	26.8	26.2	3.1	-107.9	
-14.5								
		248	-8.2	-47.1	7.8	1.6	-93.8	
10.5								
		314	27.0	-14.5	31.8	4.6	168.9	
23.8								
			Min					
		312	12.3	46.6	2.5	-4.2	100.9	
-11.4								
		246	-29.9	9.2	-18.1	-1.8	-151.2	
-20.1								
		248	-17.9	-56.9	-65.9	-3.5	-143.8	
8.8								
		314	21.6	-26.3	-20.2	-0.0	122.8	
22.0								
	SLE-R6	Max						
			312	20.6	62.7	70.5	0.3	141.3
-9.6								
		246	-25.5	25.8	26.5	3.0	-107.9	
-14.8								
		248	-8.0	-47.7	6.9	1.7	-93.5	
10.4								
		314	26.8	-13.5	31.2	4.5	168.8	
24.0								
			Min					
		312	12.1	47.2	3.8	-4.1	100.6	
-11.2								
		246	-29.6	8.2	-17.7	-1.9	-151.2	
-20.4								
		248	-17.7	-57.5	-66.8	-3.5	-143.5	
8.7								
		314	21.3	-25.3	-20.9	-0.1	122.7	
22.2								
	SLE-R7	Max						
			312	21.3	61.6	66.6	0.0	139.9
-9.7								
		246	-26.0	27.3	28.3	3.3	-106.0	
-14.7								
		248	-8.7	-46.8	10.9	1.4	-91.6	
10.4								
		314	27.3	-14.7	29.3	4.8	166.9	
23.8								
			Min					
		312	12.8	46.0	-0.1	-4.3	99.2	
-11.3								
		246	-30.1	9.7	-16.0	-1.6	-149.3	
-20.3								
		248	-18.5	-56.6	-62.8	-3.7	-141.5	
8.8								
		314	21.9	-26.6	-22.7	0.2	120.8	
22.0								
	SLE-R8	Max						
			312	21.1	62.2	67.8	0.1	139.5
-9.5								
		246	-25.7	26.3	28.6	3.2	-106.1	
-15.0								
		248	-8.5	-47.4	10.0	1.4	-91.3	
10.3								
		314	27.1	-13.7	28.6	4.7	166.8	
24.0								
			Min					
		312	12.6	46.6	1.1	-4.3	98.8	
-11.1								
		246	-29.9	8.7	-15.6	-1.7	-149.4	
-20.6								

PROJECT TITLE :

	Company			Client				
	Author			File Name	S2_IV02_rev2.anl			
8.7		248	-18.3	-57.2	-63.7	-3.7	-141.2	
22.2		314	21.6	-25.5	-23.4	0.1	120.7	
-9.5	SLE-F1	Max	312	20.7	63.0	70.2	0.2	140.1
-15.1			246	-25.4	25.1	27.9	3.1	-107.0
10.2			248	-8.1	-48.1	7.7	1.6	-92.1
24.2			314	26.7	-12.7	29.3	4.6	167.8
-11.1		Min	312	12.2	47.4	3.5	-4.1	99.3
-20.7			246	-29.5	7.6	-16.4	-1.8	-150.4
8.6			248	-17.8	-57.9	-66.0	-3.6	-142.0
22.4			314	21.2	-24.5	-22.7	0.0	121.7
-9.9	SLE-QP1		312	17.3	53.9	30.6	-2.4	115.3
-18.7			246	-27.8	17.7	10.6	1.1	-124.4
9.3			248	-13.9	-52.2	-22.1	-1.5	-111.8
23.6			314	24.5	-19.3	-2.7	2.8	140.0
-61.5	SLV-X1		312	-57.3	-31.8	-66.5	-3.8	67.1
-75.7			246	26.8	54.8	-4.2	3.8	-91.1
87.4			248	71.1	27.9	72.7	-2.9	-73.9
66.8			314	-36.1	-52.3	14.4	3.0	53.7
10.0	SLV-X2		312	85.5	2.7	72.3	5.5	200.6
14.8			246	-88.3	-23.5	-47.1	-6.2	-174.8
-18.7			248	-89.1	1.3	-64.5	5.6	-166.9
-8.5			314	87.4	18.1	55.7	-4.9	221.9
-41.7	SLV-X3		312	-35.9	13.9	3.2	-1.2	80.9
-81.3			246	20.0	0.6	20.7	0.9	-125.8
62.7			248	49.6	-15.4	13.5	-1.8	-81.2
69.9			314	-29.2	2.2	-20.9	2.2	95.0
29.8	SLV-X4		312	106.9	48.4	142.0	8.1	214.4
9.3			246	-95.1	-77.7	-22.2	-9.0	-209.5

PROJECT TITLE :

	Company			Client			
	Author			File Name	S2_IV02_rev2.anl		
-43.4		248	-110.6	-42.0	-123.8	6.7	-174.2
-5.4		314	94.3	72.6	20.5	-5.7	263.1
-57.5	SLV-X5	312	-45.3	-30.4	-57.4	-3.2	84.5
-69.4		246	18.0	49.9	-8.1	3.0	-103.1
81.4		248	58.4	27.1	64.1	-2.3	-86.8
60.5		314	-26.6	-47.9	17.9	2.5	71.2
14.0	SLV-X6	312	97.5	4.1	81.3	6.2	217.9
21.2		246	-97.1	-28.4	-51.0	-6.9	-186.8
-24.7		248	-101.9	0.5	-73.2	6.2	-179.8
-14.8		314	97.0	22.5	59.3	-5.4	239.4
-37.6	SLV-X7	312	-23.9	15.3	12.2	-0.6	98.3
-74.9		246	11.3	-4.3	16.7	0.2	-137.8
56.7		248	36.9	-16.2	4.8	-1.2	-94.1
63.5		314	-19.7	6.6	-17.4	1.6	112.4
33.9	SLV-X8	312	118.8	49.8	151.0	8.8	231.7
15.6		246	-103.8	-82.6	-26.1	-9.8	-221.5
-49.4		248	-123.4	-42.8	-132.4	7.3	-187.1
-11.8		314	103.9	77.0	24.0	-6.3	280.6
-61.5	SLV-X9	312	-56.9	-32.3	-68.7	-4.0	65.7
-75.9		246	26.6	55.2	-2.4	3.9	-89.5
87.3		248	70.6	28.1	75.3	-3.1	-72.0
66.8		314	-35.9	-52.4	12.3	3.2	52.1
10.0	SLV-X10	312	85.9	2.3	70.0	5.3	199.1
14.6		246	-88.5	-23.1	-45.3	-6.0	-173.3
-18.8		248	-89.6	1.5	-62.0	5.4	-165.0
-8.5		314	87.7	18.0	53.6	-4.7	220.3
-41.6	SLV-X11	312	-35.5	13.5	1.0	-1.4	79.5
		246	19.8	1.0	22.4	1.1	-124.2

PROJECT TITLE :

	Company			Client			
	Author			File Name	S2_IV02_rev2.anl		
-81.5		248	49.2	-15.2	16.0	-2.0	-79.3
62.6		314	-29.0	2.1	-23.0	2.4	93.3
69.9							
29.9	SLV-X12	312	107.3	48.0	139.7	7.9	212.9
		246	-95.3	-77.3	-20.5	-8.9	-207.9
9.1		248	-111.1	-41.8	-121.2	6.5	-172.3
-43.5		314	94.6	72.5	18.4	-5.6	261.5
-5.4							
-57.4	SLV-X13	312	-44.9	-30.9	-59.7	-3.3	83.0
		246	17.8	50.3	-6.4	3.2	-101.5
-69.6		248	57.9	27.4	66.6	-2.5	-84.9
81.4		314	-26.3	-48.1	15.8	2.6	69.6
60.5							
14.1	SLV-X14	312	97.9	3.6	79.1	6.0	216.4
		246	-97.3	-28.0	-49.2	-6.7	-185.3
21.0		248	-102.3	0.8	-70.6	6.0	-177.9
-24.7		314	97.2	22.3	57.2	-5.3	237.7
-14.8							
-37.5	SLV-X15	312	-23.5	14.8	10.0	-0.7	96.8
		246	11.1	-3.9	18.5	0.3	-136.2
-75.1		248	36.4	-16.0	7.4	-1.4	-92.2
56.7		314	-19.4	6.4	-19.5	1.8	110.8
63.6							
34.0	SLV-X16	312	119.2	49.3	148.8	8.6	230.2
		246	-104.0	-82.2	-24.4	-9.6	-220.0
15.4		248	-123.8	-42.6	-129.8	7.1	-185.2
-49.4		314	104.1	76.8	21.9	-6.1	278.9
-11.8							
-59.7	SLV-Y1	312	-32.2	-73.1	-99.2	-3.6	97.8
		246	-5.6	90.6	-48.2	3.6	-79.9
-37.5		248	40.1	69.1	93.8	-1.2	-97.9
79.1		314	-0.9	-91.2	70.0	1.3	64.5
36.9							
6.5	SLV-Y2	312	39.0	79.3	133.1	5.1	143.8

PROJECT TITLE :

	Company			Client			
	Author			File Name	S2_IV02_rev2.anl		
-56.1		246	-28.2	-90.0	34.6	-5.9	-195.5
-3.3		248	-31.5	-75.3	-103.7	2.4	-122.3
47.1		314	22.1	90.5	-47.6	-1.6	201.9
-38.2	SLV-Y3	312	10.6	-62.7	-57.6	-0.8	137.8
-10.4		246	-40.2	67.1	-61.0	0.6	-105.1
47.3		248	-8.0	61.2	52.6	1.3	-125.8
14.3		314	36.2	-70.1	82.4	-1.1	115.0
28.0	SLV-Y4	312	81.8	89.7	174.7	7.9	183.8
-28.9		246	-62.7	-113.5	21.8	-8.9	-220.7
-35.1		248	-79.6	-83.3	-144.9	5.0	-150.2
24.5		314	59.1	111.6	-35.2	-4.0	252.4
-55.6	SLV-Y5	312	-20.3	-71.7	-90.2	-2.9	115.1
-31.2		246	-14.4	85.7	-52.1	2.9	-91.9
73.1		248	27.4	68.4	85.1	-0.6	-110.8
30.5		314	8.6	-86.9	73.6	0.7	82.0
10.6	SLV-Y6	312	50.9	80.7	142.1	5.7	161.1
-49.7		246	-36.9	-94.9	30.7	-6.6	-207.5
-9.2		248	-44.3	-76.1	-112.3	3.0	-135.2
40.7		314	31.6	94.8	-44.1	-2.1	219.4
-34.2	SLV-Y7	312	22.6	-61.4	-48.6	-0.2	155.1
-4.0		246	-48.9	62.2	-64.9	-0.1	-117.1
41.3		248	-20.7	60.4	44.0	1.9	-138.7
7.9		314	45.7	-65.8	86.0	-1.7	132.4
32.0	SLV-Y8	312	93.8	91.1	183.7	8.5	201.1
-22.6		246	-71.4	-118.4	17.8	-9.6	-232.7
-41.1		248	-92.4	-84.0	-153.5	5.6	-163.1
18.1		314	68.7	115.9	-31.6	-4.5	269.8
	SLV-Y9	312	-31.8	-73.5	-101.4	-3.8	96.3

PROJECT TITLE :

	Company			Client			
	Author			File Name	S2_IV02_rev2.anl		
-59.6		246	-5.8	91.0	-46.4	3.8	-78.4
-37.7		248	39.6	69.4	96.4	-1.4	-96.0
79.0		314	-0.7	-91.4	67.9	1.4	62.9
36.9							
	SLV-Y10	312	39.4	78.9	130.9	4.9	142.3
6.6		246	-28.4	-89.6	36.4	-5.7	-194.0
-56.3		248	-32.0	-75.1	-101.1	2.2	-120.4
-3.3		314	22.3	90.3	-49.7	-1.4	200.3
47.1							
	SLV-Y11	312	11.0	-63.2	-59.8	-1.0	136.3
-38.1		246	-40.4	67.5	-59.3	0.8	-103.5
-10.6		248	-8.4	61.4	55.2	1.1	-123.9
47.2		314	36.4	-70.3	80.3	-0.9	113.3
14.3							
	SLV-Y12	312	82.2	89.2	172.5	7.7	182.3
28.0		246	-62.9	-113.1	23.5	-8.7	-219.1
-29.1		248	-80.1	-83.0	-142.3	4.8	-148.3
-35.2		314	59.4	111.4	-37.3	-3.8	250.7
24.5							
	SLV-Y13	312	-19.8	-72.2	-92.4	-3.1	113.6
-55.5		246	-14.6	86.1	-50.3	3.1	-90.4
-31.4		248	26.9	68.6	87.7	-0.8	-108.9
73.1		314	8.9	-87.0	71.5	0.9	80.3
30.6							
	SLV-Y14	312	51.4	80.2	139.9	5.6	159.6
10.7		246	-37.1	-94.5	32.5	-6.5	-206.0
-49.9		248	-44.8	-75.8	-109.7	2.8	-133.3
-9.3		314	31.8	94.6	-46.2	-2.0	217.7
40.8							
	SLV-Y15	312	23.0	-61.8	-50.8	-0.3	153.6
-34.1		246	-49.1	62.6	-63.2	0.1	-115.5
-4.2		248	-21.2	60.6	46.5	1.7	-136.8
41.3		314	45.9	-65.9	83.9	-1.5	130.8
8.0							

PROJECT TITLE :

	Company				Client			
	Author				File Name	S2_IV02_rev2.anl		
	SLV-Y16	312	94.2	90.6	181.5	8.4	199.6	
32.1		246	-71.6	-118.0	19.6	-9.4	-231.1	
-22.8		248	-92.8	-83.8	-150.9	5.4	-161.2	
-41.1		314	68.9	115.7	-33.8	-4.3	268.2	
18.2								
	SLV-Z1	312	-21.3	-21.3	-28.4	-1.4	93.7	
-41.2		246	-3.3	33.1	-14.6	1.1	-106.4	
-51.5		248	29.9	19.5	34.8	-0.7	-91.5	
57.2		314	-4.0	-32.7	24.7	0.9	92.2	
47.9								
	SLV-Z2	312	18.6	-16.8	1.6	0.9	151.4	
-27.7		246	-32.4	16.7	-27.7	-1.3	-146.4	
-30.2		248	-12.6	16.9	5.9	1.3	-134.3	
37.4		314	27.8	-18.3	36.5	-1.0	150.5	
26.7								
	SLV-Z3	312	21.6	-11.0	13.2	1.4	133.7	
-19.8		246	-37.9	9.7	-27.5	-1.9	-131.5	
-24.3		248	-18.1	11.5	-6.4	1.9	-119.4	
25.4		314	33.1	-11.5	37.1	-1.5	142.7	
25.3								
	SLV-Z4	312	61.5	-6.4	43.3	3.7	191.4	
-6.3		246	-67.0	-6.8	-40.5	-4.3	-171.5	
-3.1		248	-60.7	9.0	-35.2	3.9	-162.2	
5.5		314	64.9	2.9	49.0	-3.3	200.9	
4.1								
	SLV-Z5	312	0.1	24.4	41.3	1.2	107.5	
-21.4		246	-10.1	-21.0	10.2	-1.7	-141.1	
-57.1		248	8.4	-23.9	-24.5	0.4	-98.8	
32.5		314	2.9	21.8	-10.6	0.1	133.4	
50.9								
	SLV-Z6	312	40.0	28.9	71.3	3.5	165.1	
-7.9		246	-39.2	-37.5	-2.8	-4.1	-181.1	
-35.8		248	-34.1	-26.4	-53.3	2.4	-141.6	
12.7		314	34.7	36.2	1.2	-1.8	191.7	
29.8								

PROJECT TITLE :

	Company			Client				
	Author			File Name	S2_IV02_rev2.anl			

0.1			SLV-Z7		312	42.9	34.8	82.9	4.0	147.5
-29.9					246	-44.6	-44.5	-2.6	-4.7	-166.2
0.7					248	-39.6	-31.8	-65.7	3.0	-126.7
28.3					314	40.0	43.0	1.8	-2.3	183.9
13.6			SLV-Z8		312	82.8	39.3	112.9	6.3	205.2
-8.6					246	-73.7	-60.9	-15.7	-7.1	-206.2
-19.2					248	-82.2	-34.4	-94.5	5.0	-169.5
7.2					314	71.7	57.4	13.7	-4.2	242.1
23	1	2	SLU1	Max	217	117.9	206.7	370.4	10.2	292.9
-27.6					286	-102.4	-76.5	-19.1	-7.3	-253.6
-90.7					287	-105.9	-180.0	-280.7	13.3	-209.0
31.3					218	98.3	87.9	65.2	-9.6	347.8
98.7				Min	217	111.3	177.1	297.0	7.0	258.9
-29.7					286	-105.2	-84.4	-60.1	-10.5	-296.5
-103.7					287	-110.9	-210.6	-352.5	9.8	-240.3
29.1					218	96.9	79.8	25.6	-13.0	304.0
87.0										
-28.0			SLU2	Max	217	118.0	204.7	368.6	10.2	294.4
-90.4					286	-102.6	-75.3	-20.5	-7.3	-254.3
31.7					287	-106.0	-178.0	-279.0	13.3	-210.4
98.5					218	98.6	86.7	66.6	-9.6	348.6
-30.1				Min	217	111.4	175.2	295.2	7.0	260.3
-103.4					286	-105.4	-83.2	-61.5	-10.5	-297.1
29.5					287	-111.0	-208.6	-350.8	9.9	-241.7
86.8					218	97.2	78.6	27.0	-13.0	304.7
-33.3			SLU3	Max	217	128.1	212.0	379.5	10.4	347.2
-85.5					286	-116.2	-74.3	-24.9	-7.5	-289.7
37.0					287	-117.8	-185.2	-289.2	13.6	-257.3
95.7					218	113.8	85.6	70.4	-9.8	390.3
				Min	217	121.5	182.4	306.1	7.2	313.2

PROJECT TITLE :

	Company			Client				
	Author			File Name	S2_IV02_rev2.anl			
-35.4								
		286	-119.1	-82.2	-65.9	-10.8	-332.6	
-98.5								
		287	-122.8	-215.8	-361.1	10.2	-288.5	
34.8								
		218	112.4	77.5	30.8	-13.3	346.5	
84.0								
	SLU4	Max	217	128.2	210.0	377.8	10.4	348.6
-33.7								
		286	-116.5	-73.1	-26.2	-7.6	-290.3	
-85.2								
		287	-117.9	-183.2	-287.6	13.7	-258.6	
37.4								
		218	114.2	84.4	71.8	-9.9	391.0	
95.4								
		Min	217	121.6	180.5	304.4	7.2	314.6
-35.8								
		286	-119.3	-81.0	-67.2	-10.8	-333.2	
-98.2								
		287	-122.9	-213.8	-359.4	10.2	-289.9	
35.2								
		218	112.7	76.4	32.2	-13.3	347.2	
83.7								
	SLU5	Max	217	117.7	206.1	368.3	10.1	292.0
-27.6								
		286	-102.3	-76.6	-17.6	-7.2	-252.3	
-90.3								
		287	-105.8	-179.4	-278.6	13.2	-208.2	
31.4								
		218	98.3	88.0	63.7	-9.4	346.6	
98.3								
		Min	217	111.2	176.5	294.9	6.9	258.0
-29.7								
		286	-105.2	-84.5	-58.6	-10.4	-295.2	
-103.3								
		287	-110.7	-209.9	-350.5	9.7	-239.4	
29.1								
		218	96.9	79.9	24.1	-12.9	302.7	
86.6								
	SLU6	Max	217	117.8	204.1	366.5	10.1	293.4
-28.0								
		286	-102.6	-75.5	-19.0	-7.2	-253.0	
-89.9								
		287	-105.9	-177.4	-276.9	13.2	-209.5	
31.7								
		218	98.6	86.8	65.1	-9.5	347.3	
98.1								
		Min	217	111.2	174.6	293.2	6.9	259.4
-30.1								
		286	-105.4	-83.4	-60.0	-10.4	-295.8	
-102.9								
		287	-110.9	-208.0	-348.8	9.8	-240.8	
29.5								
		218	97.2	78.8	25.5	-12.9	303.4	
86.4								
	SLU7	Max	217	128.0	211.4	377.4	10.3	346.2
-33.4								
		286	-116.2	-74.4	-23.3	-7.4	-288.4	

PROJECT TITLE :

	Company			Client					
	Author			File Name	S2_IV02_rev2.anl				
-85.1				287	-117.7	-184.6	-287.2	13.5	-256.4
37.1				218	113.9	85.7	68.9	-9.7	389.0
95.3									
		Min		217	121.4	181.8	304.0	7.1	312.2
-35.5				286	-119.0	-82.3	-64.3	-10.7	-331.3
-98.1				287	-122.6	-215.2	-359.0	10.1	-287.7
34.8				218	112.4	77.6	29.3	-13.2	345.2
83.6									
		SLU8	Max	217	128.0	209.5	375.7	10.3	347.7
-33.7				286	-116.4	-73.3	-24.7	-7.5	-289.1
-84.8				287	-117.8	-182.6	-285.5	13.5	-257.8
37.4				218	114.2	84.5	70.3	-9.7	389.7
95.0									
		Min		217	121.4	179.9	302.3	7.1	313.7
-35.9				286	-119.2	-81.2	-65.7	-10.7	-331.9
-97.8				287	-122.8	-213.2	-357.4	10.1	-289.0
35.2				218	112.8	76.5	30.7	-13.2	345.9
83.3									
		SLU9	Max	217	118.2	199.4	363.9	10.2	298.4
-29.0				286	-103.2	-72.2	-24.2	-7.4	-256.1
-89.4				287	-106.5	-172.6	-274.4	13.4	-214.2
32.7				218	99.5	83.5	70.4	-9.6	350.6
97.7									
		Min		217	111.6	169.9	290.5	7.0	264.4
-31.1				286	-106.0	-80.1	-65.2	-10.6	-298.9
-102.4				287	-111.5	-203.2	-346.2	10.0	-245.5
30.5				218	98.1	75.4	30.8	-13.1	306.8
86.0									
		SLU10	Max	217	118.1	201.4	365.6	10.2	297.0
-28.6				286	-103.0	-73.3	-22.8	-7.3	-255.4
-89.8				287	-106.3	-174.6	-276.0	13.4	-212.9
32.4				218	99.2	84.7	69.0	-9.6	349.9
98.0									
		Min		217	111.5	171.8	292.2	7.0	263.0
-30.7				286	-105.8	-81.3	-63.8	-10.6	-298.3
-102.8				287	-111.3	-205.2	-347.9	9.9	-244.1
30.1									

PROJECT TITLE :

	Company			Client					
	Author			File Name	S2_IV02_rev2.anl				
86.3				218	97.8	76.6	29.5	-13.1	306.1
-34.8	SLU11	Max		217	128.4	204.7	373.0	10.5	352.7
-84.2				286	-117.1	-70.0	-29.9	-7.6	-292.1
38.4				287	-118.4	-177.9	-282.9	13.8	-262.5
94.7				218	115.1	81.2	75.6	-9.9	393.1
-36.9		Min		217	121.8	175.2	299.6	7.2	318.7
-97.2				286	-119.9	-77.9	-70.9	-10.9	-335.0
36.2				287	-123.4	-208.4	-354.8	10.3	-293.7
83.0				218	113.6	73.2	36.0	-13.4	349.3
-34.4	SLU12	Max		217	128.3	206.7	374.7	10.5	351.3
-84.6				286	-116.9	-71.1	-28.6	-7.6	-291.5
38.1				287	-118.2	-179.8	-284.6	13.7	-261.1
95.0				218	114.7	82.4	74.2	-9.9	392.4
-36.5		Min		217	121.7	177.1	301.4	7.2	317.2
-97.6				286	-119.7	-79.0	-69.6	-10.8	-334.4
35.8				287	-123.2	-210.4	-356.5	10.3	-292.4
83.3				218	113.3	74.3	34.6	-13.3	348.5
-29.1	SLU13	Max		217	118.0	198.8	361.8	10.1	297.5
-89.0				286	-103.2	-72.4	-22.7	-7.2	-254.8
32.8				287	-106.4	-172.0	-272.3	13.3	-213.4
97.4				218	99.5	83.6	68.9	-9.5	349.4
-31.2		Min		217	111.4	169.3	288.4	6.9	263.5
-102.0				286	-106.0	-80.3	-63.7	-10.5	-297.6
30.6				287	-111.4	-202.6	-344.1	9.9	-244.6
85.7				218	98.1	75.6	29.4	-13.0	305.5
-28.7	SLU14	Max		217	117.9	200.8	363.5	10.1	296.1
-89.3				286	-103.0	-73.5	-21.3	-7.2	-254.1
32.4				287	-106.2	-174.0	-274.0	13.3	-212.0
97.6				218	99.2	84.8	67.6	-9.5	348.6

PROJECT TITLE :

	Company			Client				
	Author			File Name	S2_IV02_rev2.anl			

-30.8		Min	217	111.4	171.2	290.1	6.9	262.0
-102.3			286	-105.8	-81.4	-62.3	-10.4	-297.0
30.2			287	-111.2	-204.6	-345.8	9.8	-243.3
85.9			218	97.8	76.7	28.0	-13.0	304.8
-34.8	SLU15	Max	217	128.2	204.2	370.9	10.4	351.8
-83.8			286	-117.1	-70.1	-28.4	-7.5	-290.9
38.5			287	-118.3	-177.2	-280.9	13.6	-261.6
94.3			218	115.1	81.3	74.1	-9.8	391.8
-36.9		Min	217	121.6	174.6	297.5	7.1	317.8
-96.8			286	-119.9	-78.1	-69.4	-10.7	-333.7
36.3			287	-123.3	-207.8	-352.7	10.2	-292.9
82.6			218	113.7	73.3	34.5	-13.2	348.0
-34.4	SLU16	Max	217	128.2	206.1	372.7	10.3	350.3
-84.2			286	-116.9	-71.3	-27.0	-7.5	-290.2
38.1			287	-118.1	-179.2	-282.6	13.6	-260.2
94.6			218	114.8	82.5	72.7	-9.8	391.1
-36.5		Min	217	121.6	176.5	299.3	7.1	316.3
-97.2			286	-119.7	-79.2	-68.0	-10.7	-333.1
35.9			287	-123.1	-209.8	-354.4	10.2	-291.5
82.9			218	113.4	74.4	33.2	-13.2	347.3
-20.4	SLE-R1	Max	217	85.4	146.8	268.6	7.7	220.6
-60.8			286	-74.9	-50.1	-21.0	-5.5	-186.1
23.0			287	-77.1	-126.8	-202.1	9.9	-158.7
67.5			218	72.5	58.3	55.7	-7.1	255.2
-22.0		Min	217	80.5	124.9	214.3	5.3	195.4
-70.5			286	-76.9	-56.0	-51.4	-7.9	-217.9
21.3			287	-80.8	-149.5	-255.3	7.3	-181.9
58.8			218	71.4	52.3	26.3	-9.6	222.7
	SLE-R2	Max	217	85.4	145.5	267.5	7.7	221.5

PROJECT TITLE :

		Company			Client				
		Author			File Name	S2_IV02_rev2.anl			
-20.7									
-60.6			286	-75.0	-49.3	-21.9	-5.5	-186.6	
23.2			287	-77.2	-125.5	-200.9	9.9	-159.6	
67.3			218	72.7	57.5	56.6	-7.1	255.6	
		Min	217	80.6	123.6	213.1	5.3	196.3	
-22.3			286	-77.1	-55.2	-52.3	-7.9	-218.3	
-70.2			287	-81.0	-148.1	-254.1	7.3	-182.8	
21.6			218	71.7	51.6	27.3	-9.6	223.2	
58.6									
		SLE-R3	Max	217	85.2	146.2	266.6	7.6	219.6
-20.5			286	-74.8	-50.3	-19.5	-5.4	-184.9	
-60.4			287	-77.0	-126.2	-200.0	9.7	-157.9	
23.0			218	72.5	58.4	54.2	-6.9	253.9	
67.1									
		Min	217	80.4	124.3	212.2	5.2	194.4	
-22.0			286	-76.9	-56.1	-49.9	-7.8	-216.6	
-70.0			287	-80.7	-148.8	-253.2	7.2	-181.0	
21.4			218	71.5	52.4	24.9	-9.5	221.4	
58.4									
		SLE-R4	Max	217	85.3	145.0	265.4	7.6	220.6
-20.7			286	-75.0	-49.5	-20.4	-5.4	-185.3	
-60.2			287	-77.1	-124.9	-198.9	9.8	-158.8	
23.3			218	72.7	57.6	55.1	-7.0	254.4	
66.9									
		Min	217	80.4	123.0	211.0	5.2	195.4	
-22.3			286	-77.1	-55.4	-50.8	-7.8	-217.0	
-69.8			287	-80.8	-147.5	-252.1	7.2	-181.9	
21.6			218	71.7	51.7	25.8	-9.5	221.9	
58.2									
		SLE-R5	Max	217	85.6	142.0	264.3	7.7	224.2
-21.4			286	-75.4	-47.3	-24.4	-5.6	-187.8	
-60.0			287	-77.6	-121.9	-197.9	10.0	-162.2	
23.9			218	73.3	55.4	59.2	-7.1	257.0	
66.8									
		Min	217	80.7	120.1	210.0	5.3	199.1	
-23.0			286	-77.5	-53.1	-54.8	-8.0	-219.5	
-69.6									

PROJECT TITLE :

	Company			Client				
	Author			File Name	S2_IV02_rev2.anl			
22.3			287	-81.3	-144.6	-251.1	7.4	-185.4
58.1			218	72.3	49.4	29.8	-9.7	224.6
-21.1	SLE-R6	Max	217	85.5	143.3	265.5	7.7	223.3
-60.2			286	-75.3	-48.0	-23.5	-5.6	-187.3
23.7			287	-77.5	-123.2	-199.0	9.9	-161.3
67.0			218	73.1	56.2	58.2	-7.1	256.6
-22.7		Min	217	80.7	121.4	211.1	5.3	198.1
-69.8			286	-77.4	-53.9	-53.9	-8.0	-219.1
22.0			287	-81.2	-145.9	-252.2	7.4	-184.5
58.3			218	72.1	50.2	28.9	-9.7	224.1
-21.4	SLE-R7	Max	217	85.4	141.4	262.2	7.6	223.3
-59.6			286	-75.4	-47.4	-22.9	-5.5	-186.5
24.0			287	-77.5	-121.3	-195.8	9.8	-161.3
66.4			218	73.3	55.5	57.7	-7.0	255.7
-23.0		Min	217	80.5	119.5	207.9	5.2	198.1
-69.2			286	-77.5	-53.3	-53.2	-7.9	-218.2
22.3			287	-81.2	-143.9	-249.0	7.3	-184.5
57.8			218	72.3	49.5	28.3	-9.6	223.3
-21.2	SLE-R8	Max	217	85.4	142.7	263.4	7.6	222.4
-59.8			286	-75.3	-48.2	-22.0	-5.5	-186.1
23.7			287	-77.3	-122.6	-196.9	9.8	-160.4
66.6			218	73.1	56.3	56.7	-7.0	255.3
-22.7		Min	217	80.5	120.8	209.0	5.2	197.2
-69.4			286	-77.3	-54.0	-52.3	-7.8	-217.8
22.1			287	-81.1	-145.3	-250.2	7.3	-183.6
57.9			218	72.1	50.3	27.4	-9.5	222.8
-20.9	SLE-F1	Max	217	85.4	144.1	265.4	7.6	221.9
-60.2			286	-75.1	-48.8	-21.9	-5.5	-186.3
23.5			287	-77.3	-124.0	-198.9	9.9	-160.0

PROJECT TITLE :

	Company			Client			
	Author			File Name	S2_IV02_rev2.anl		
66.9		218	72.9	56.9	56.7	-7.0	255.5
-22.5	Min	217	80.5	122.2	211.1	5.2	196.7
-69.8		286	-77.2	-54.6	-52.3	-7.9	-218.0
21.8		287	-81.0	-146.7	-252.2	7.3	-183.2
58.3		218	71.9	50.9	27.3	-9.6	223.0
-21.6	SLE-QP1	217	82.5	131.5	233.3	6.2	206.3
-64.1		286	-76.0	-52.6	-33.1	-6.4	-198.9
22.6		287	-78.8	-133.7	-220.7	8.3	-168.8
61.8		218	72.2	54.8	38.0	-8.0	235.8
-82.2	SLV-X1	217	52.8	11.3	107.7	6.1	184.2
-34.6		286	-61.5	-9.3	-73.1	-6.4	-96.8
88.2		287	-58.0	-12.9	-99.7	8.3	-156.3
35.4		218	71.4	9.5	82.6	-8.1	127.5
-69.1	SLV-X2	217	114.1	100.4	233.5	8.6	420.2
-58.5		286	-116.9	-21.3	-93.7	-8.7	-334.2
69.6		287	-121.3	-103.1	-222.3	11.0	-362.9
61.1		218	119.2	22.6	100.1	-10.9	390.3
-83.1	SLV-X3	217	77.2	92.2	201.2	7.2	218.5
-61.5		286	-75.0	-44.3	-49.5	-6.8	-144.8
88.0		287	-79.8	-92.7	-193.4	9.1	-181.5
58.6		218	82.5	46.2	59.3	-9.5	183.5
-70.1	SLV-X4	217	138.5	181.2	326.9	9.6	454.5
-85.4		286	-130.4	-56.2	-70.1	-9.1	-382.2
69.4		287	-143.1	-182.9	-316.1	11.8	-388.1
84.3		218	130.3	59.3	76.8	-12.4	446.3
-85.9	SLV-X5	217	60.3	17.8	118.9	6.4	223.3
-31.8		286	-71.3	-8.6	-78.2	-6.7	-124.1
91.9		287	-66.5	-19.4	-110.4	8.7	-191.0

PROJECT TITLE :

	Company			Client			
	Author			File Name	S2_IV02_rev2.anl		
34.0		218	82.3	8.7	87.3	-8.4	159.3
-72.9	SLV-X6	217	121.6	106.8	244.6	8.9	459.3
-55.7		286	-126.7	-20.5	-98.8	-9.0	-361.4
73.2		287	-129.8	-109.5	-233.0	11.4	-397.6
59.7		218	130.1	21.8	104.7	-11.3	422.1
-86.8	SLV-X7	217	84.7	98.7	212.4	7.5	257.6
-58.7		286	-84.8	-43.5	-54.6	-7.1	-172.1
91.7		287	-88.4	-99.2	-204.1	9.5	-216.2
57.2		218	93.4	45.5	64.0	-9.8	215.2
-73.8	SLV-X8	217	146.0	187.7	338.1	9.9	493.6
-82.6		286	-140.2	-55.5	-75.2	-9.4	-409.5
73.0		287	-151.7	-189.4	-326.8	12.2	-422.8
82.9		218	141.1	58.6	81.4	-12.7	478.0
-82.2	SLV-X9	217	52.7	10.9	106.0	6.0	183.4
-34.2		286	-61.4	-9.5	-71.8	-6.3	-95.7
88.2		287	-57.9	-12.4	-98.0	8.2	-155.6
35.1		218	71.5	9.6	81.4	-8.0	126.5
-69.2	SLV-X10	217	114.0	99.9	231.7	8.5	419.4
-58.2		286	-116.8	-21.4	-92.4	-8.6	-333.1
69.6		287	-121.2	-102.6	-220.6	10.9	-362.2
60.8		218	119.2	22.7	98.9	-10.8	389.3
-83.1	SLV-X11	217	77.0	91.7	199.4	7.1	217.8
-61.1		286	-75.0	-44.4	-48.3	-6.7	-143.8
88.0		287	-79.7	-92.2	-191.7	9.0	-180.8
58.3		218	82.5	46.3	58.1	-9.4	182.4
-70.1	SLV-X12	217	138.4	180.7	325.2	9.5	453.8
-85.1		286	-130.4	-56.4	-68.9	-9.0	-381.1
		287	-143.0	-182.4	-314.4	11.7	-387.3

PROJECT TITLE :

	Company			Client			
	Author			File Name	S2_IV02_rev2.anl		
69.4		218	130.3	59.4	75.6	-12.3	445.2
84.0							
	SLV-X13	217	60.2	17.3	117.2	6.3	222.5
-85.9		286	-71.3	-8.7	-76.9	-6.6	-123.0
-31.4		287	-66.4	-18.9	-108.7	8.6	-190.3
91.9		218	82.3	8.8	86.0	-8.3	158.2
33.7							
	SLV-X14	217	121.5	106.3	242.9	8.8	458.5
-72.9		286	-126.6	-20.7	-97.5	-8.9	-360.4
-55.4		287	-129.8	-109.0	-231.3	11.3	-396.9
73.3		218	130.1	21.9	103.5	-11.2	421.0
59.4							
	SLV-X15	217	84.5	98.2	210.6	7.4	256.8
-86.9		286	-84.8	-43.6	-53.3	-7.0	-171.0
-58.3		287	-88.3	-98.7	-202.4	9.4	-215.5
91.7		218	93.4	45.6	62.7	-9.7	214.1
56.9							
	SLV-X16	217	145.9	187.2	336.4	9.8	492.9
-73.8		286	-140.2	-55.6	-74.0	-9.3	-408.4
-82.3		287	-151.6	-188.8	-325.1	12.1	-422.1
73.1		218	141.1	58.7	80.2	-12.6	476.9
82.6							
	SLV-Y1	217	45.8	-51.9	42.7	5.8	226.7
-76.5		286	-65.0	27.2	-107.8	-6.7	-123.9
-11.6		287	-54.6	48.6	-33.3	8.4	-199.2
81.9		218	75.2	-28.8	115.9	-7.4	154.3
17.3							
	SLV-Y2	217	127.1	217.7	354.3	9.2	341.2
-79.6		286	-110.3	-89.2	-29.3	-8.0	-283.9
-101.3		287	-127.5	-217.4	-345.7	11.0	-283.2
81.2		218	112.1	93.7	38.3	-12.2	340.7
94.7							
	SLV-Y3	217	64.2	-25.2	80.4	6.5	297.5
-72.6		286	-81.6	23.7	-114.0	-7.4	-195.1
-18.8							

PROJECT TITLE :

	Company			Client			
	Author			File Name	S2_IV02_rev2.anl		
76.3		287	-73.6	21.6	-70.1	9.2	-261.2
25.0		218	89.6	-24.9	121.2	-8.3	233.1
-75.7	SLV-Y4	217	145.5	244.4	392.0	10.0	412.0
-108.4		286	-126.9	-92.8	-35.4	-8.7	-355.1
75.6		287	-146.5	-244.5	-382.5	11.8	-345.1
102.4		218	126.4	97.7	43.5	-13.0	419.5
-80.3	SLV-Y5	217	53.3	-45.4	53.8	6.1	265.8
-8.8		286	-74.8	28.0	-112.9	-7.1	-151.1
85.6		287	-63.2	42.2	-44.0	8.7	-233.9
15.9		218	86.1	-29.6	120.6	-7.8	186.0
-83.4	SLV-Y6	217	134.6	224.2	365.4	9.5	380.3
-98.5		286	-120.1	-88.5	-34.4	-8.4	-311.2
84.9		287	-136.0	-223.9	-356.4	11.3	-317.9
93.3		218	123.0	93.0	42.9	-12.5	372.4
-76.3	SLV-Y7	217	71.7	-18.7	91.6	6.8	336.6
-16.0		286	-91.4	24.4	-119.0	-7.7	-222.3
80.0		287	-82.2	15.1	-80.8	9.6	-295.9
23.6		218	100.4	-25.6	125.8	-8.6	264.8
-79.5	SLV-Y8	217	153.0	250.9	403.2	10.3	451.1
-105.6		286	-136.7	-92.1	-40.5	-9.1	-382.4
79.3		287	-155.0	-250.9	-393.2	12.2	-379.9
101.0		218	137.3	96.9	48.1	-13.4	451.3
-76.5	SLV-Y9	217	45.7	-52.3	40.9	5.7	225.9
-11.2		286	-65.0	27.1	-106.5	-6.6	-122.8
82.0		287	-54.5	49.2	-31.6	8.3	-198.5
17.0		218	75.3	-28.7	114.7	-7.3	153.2
-79.7	SLV-Y10	217	126.9	217.2	352.5	9.1	340.4
		286	-110.2	-89.3	-28.0	-7.9	-282.9

PROJECT TITLE :

	Company							Client
	Author							File Name
								S2_IV02_rev2.anl
-100.9		287	-127.4	-216.9	-344.0	10.9	-282.4	
81.3		218	112.1	93.8	37.0	-12.1	339.6	
94.4								
	SLV-Y11	217	64.1	-25.6	78.6	6.4	296.7	
-72.6		286	-81.6	23.5	-112.7	-7.3	-194.0	
-18.4		287	-73.5	22.1	-68.4	9.1	-260.5	
76.4		218	89.6	-24.8	120.0	-8.2	232.0	
24.7								
	SLV-Y12	217	145.3	243.9	390.2	9.9	411.2	
-75.8		286	-126.9	-92.9	-34.2	-8.6	-354.1	
-108.1		287	-146.4	-244.0	-380.8	11.7	-344.4	
75.7		218	126.5	97.8	42.3	-12.9	418.5	
102.1								
	SLV-Y13	217	53.2	-45.9	52.1	6.0	265.0	
-80.3		286	-74.8	27.9	-111.6	-7.0	-150.1	
-8.4		287	-63.1	42.7	-42.3	8.6	-233.2	
85.6		218	86.1	-29.5	119.3	-7.7	184.9	
15.6								
	SLV-Y14	217	134.4	223.7	363.7	9.4	379.5	
-83.4		286	-120.1	-88.6	-33.1	-8.3	-310.1	
-98.1		287	-135.9	-223.4	-354.7	11.2	-317.2	
85.0		218	123.0	93.1	41.6	-12.4	371.4	
93.0								
	SLV-Y15	217	71.6	-19.2	89.8	6.7	335.8	
-76.4		286	-91.4	24.3	-117.8	-7.7	-221.3	
-15.6		287	-82.1	15.7	-79.1	9.5	-295.2	
80.0		218	100.5	-25.6	124.6	-8.5	263.8	
23.3								
	SLV-Y16	217	152.8	250.4	401.4	10.2	450.3	
-79.5		286	-136.7	-92.2	-39.3	-9.0	-381.3	
-105.3		287	-154.9	-250.4	-391.5	12.1	-379.2	
79.4		218	137.3	97.0	46.9	-13.3	450.2	
100.7								
	SLV-Z1	217	65.5	35.0	138.7	6.6	221.2	
-73.2								

PROJECT TITLE :

	Company	Client					
	Author	File Name	S2_IV02_rev2.anl				
-46.2		286	-69.4	-14.4	-74.4	-6.8	-148.1
77.4		287	-70.1	-36.9	-130.1	8.8	-188.1
46.0		218	75.5	14.9	83.4	-8.7	182.5
-85.7	SLV-Z2	217	90.5	56.5	176.0	7.6	351.5
-36.9		286	-102.1	-11.9	-91.3	-7.9	-239.0
89.7		287	-98.7	-58.5	-165.8	10.1	-303.9
41.4		218	111.7	12.5	98.8	-9.8	288.3
-69.3	SLV-Z3	217	83.9	61.7	176.4	7.3	292.0
-53.4		286	-86.0	-18.0	-80.5	-7.5	-219.3
71.8		287	-89.1	-64.0	-166.9	9.7	-250.0
53.8		218	89.8	18.9	88.6	-9.5	261.3
-81.8	SLV-Z4	217	108.9	83.2	213.7	8.4	422.3
-44.1		286	-118.7	-15.5	-97.5	-8.6	-310.2
84.1		287	-117.7	-85.5	-202.6	10.9	-365.8
49.1		218	126.0	16.4	104.0	-10.7	367.1
-74.2	SLV-Z5	217	89.9	115.8	232.1	7.6	255.5
-73.1		286	-83.0	-49.3	-50.8	-7.2	-196.1
77.2		287	-92.0	-116.8	-223.9	9.6	-213.3
69.3		218	86.5	51.7	60.1	-10.1	238.4
-86.7	SLV-Z6	217	114.9	137.3	269.4	8.7	385.8
-63.8		286	-115.7	-46.8	-67.8	-8.3	-287.0
89.5		287	-120.5	-138.3	-259.5	10.9	-329.1
64.6		218	122.7	49.2	75.5	-11.2	344.2
-70.3	SLV-Z7	217	108.3	142.6	269.9	8.4	326.3
-80.3		286	-99.6	-52.9	-57.0	-7.9	-267.3
71.6		287	-111.0	-143.8	-260.7	10.4	-275.2
77.0		218	100.9	55.6	65.3	-10.9	317.3
	SLV-Z8	217	133.3	164.1	307.2	9.4	456.6

PROJECT TITLE :

		Company			Client					
		Author			File Name	S2_IV02_rev2.anl				
-82.7										
			286	-132.3	-50.4	-74.0	-9.0	-358.2		
-71.0			287	-139.5	-165.3	-296.3	11.7	-391.0		
83.9			218	137.1	53.2	80.7	-12.1	423.1		
72.3										
24	1	2	SLU1	Max	222	72.3	98.8	199.6	6.8	2.7
-49.6					145	-25.8	-109.7	32.9	-7.3	-2.2
-70.9					147	-66.1	-72.6	-151.1	5.0	19.0
35.2					224	33.2	112.6	-25.8	-3.4	52.8
99.2										
				Min	222	64.8	88.1	180.1	6.1	-2.9
-54.7					145	-34.2	-130.9	8.0	-8.4	-22.4
-93.9					147	-71.4	-77.1	-163.6	4.6	8.6
29.4					224	27.1	92.0	-43.7	-3.6	31.7
74.8										
			SLU2	Max	222	72.5	97.9	198.2	6.8	3.2
-49.3					145	-26.2	-106.9	31.1	-7.2	-2.7
-70.9					147	-66.3	-72.0	-149.7	5.0	18.8
35.0					224	33.6	110.2	-24.0	-3.4	53.3
99.1										
				Min	222	65.1	87.2	178.7	6.1	-2.5
-54.4					145	-34.6	-128.1	6.2	-8.3	-23.0
-94.0					147	-71.5	-76.5	-162.2	4.6	8.4
29.3					224	27.5	89.5	-41.9	-3.5	32.2
74.8										
			SLU3	Max	222	82.8	98.6	203.8	7.1	9.6
-35.3					145	-44.5	-111.6	30.3	-7.5	-17.4
-73.6					147	-73.3	-72.2	-154.5	5.3	19.7
25.9					224	48.6	114.3	-24.0	-3.7	71.4
100.7										
				Min	222	75.3	87.9	184.3	6.4	3.9
-40.4					145	-52.8	-132.8	5.4	-8.6	-37.6
-96.6					147	-78.5	-76.7	-167.0	4.9	9.3
20.2					224	42.5	93.7	-41.9	-3.9	50.4
76.4										
			SLU4	Max	222	83.0	97.8	202.4	7.1	10.1
-34.9					145	-44.9	-108.9	28.5	-7.4	-17.9

PROJECT TITLE :

	Company			Client					
	Author			File Name	S2_IV02_rev2.anl				
-73.6									
25.7		147	-73.4	-71.6	-153.1	5.3	19.4		
100.7		224	48.9	111.9	-22.2	-3.7	72.0		
		Min	222	75.5	87.1	182.9	6.4	4.4	
-40.1			145	-53.2	-130.1	3.6	-8.5	-38.1	
-96.7			147	-78.6	-76.1	-165.6	4.9	9.0	
20.0			224	42.8	91.2	-40.1	-3.9	50.9	
76.3									
		SLU5	Max	222	72.1	98.6	199.2	6.8	2.9
-49.7				145	-25.6	-110.5	34.0	-7.2	-1.5
-70.1				147	-66.0	-72.5	-151.0	5.0	18.7
35.3				224	33.1	113.6	-26.6	-3.4	52.1
98.4									
			Min	222	64.6	87.9	179.7	6.1	-2.8
-54.8				145	-34.0	-131.7	9.1	-8.3	-21.8
-93.2				147	-71.2	-77.1	-163.5	4.6	8.3
29.6				224	27.0	93.0	-44.5	-3.6	31.0
74.0									
		SLU6	Max	222	72.3	97.7	197.8	6.8	3.3
-49.4				145	-26.0	-107.8	32.1	-7.2	-2.1
-70.1				147	-66.1	-71.9	-149.6	5.0	18.5
35.2				224	33.4	111.2	-24.8	-3.4	52.7
98.3									
			Min	222	64.9	87.0	178.3	6.1	-2.3
-54.5				145	-34.4	-129.0	7.3	-8.3	-22.3
-93.2				147	-71.4	-76.5	-162.1	4.6	8.1
29.4				224	27.3	90.5	-42.7	-3.6	31.6
73.9									
		SLU7	Max	222	82.6	98.4	203.5	7.1	9.8
-35.4				145	-44.2	-112.5	31.3	-7.5	-16.7
-72.8				147	-73.2	-72.1	-154.4	5.3	19.4
26.0				224	48.4	115.3	-24.8	-3.7	70.8
99.9									
			Min	222	75.1	87.7	184.0	6.4	4.1
-40.5				145	-52.6	-133.7	6.5	-8.6	-36.9
-95.9				147	-78.4	-76.7	-166.9	4.9	9.0
20.3									

PROJECT TITLE :

	Company			Client					
	Author			File Name	S2_IV02_rev2.anl				
75.6			224	42.3	94.6	-42.7	-3.9	49.7	
		SLU8	Max	222	82.8	97.6	202.1	7.1	10.2
-35.1				145	-44.7	-109.7	29.5	-7.4	-17.3
-72.8				147	-73.3	-71.6	-153.0	5.3	19.1
25.9				224	48.8	112.8	-23.0	-3.7	71.3
99.8									
			Min	222	75.3	86.9	182.5	6.4	4.6
-40.2				145	-53.0	-130.9	4.7	-8.5	-37.5
-95.9				147	-78.5	-76.1	-165.5	4.8	8.7
20.2				224	42.6	92.2	-40.9	-3.9	50.2
75.5									
		SLU9	Max	222	73.2	95.5	194.4	6.7	4.5
-48.4				145	-27.4	-99.4	26.1	-7.0	-4.3
-70.9				147	-66.7	-70.4	-145.9	4.9	18.1
34.6				224	34.5	103.5	-19.0	-3.3	54.9
98.9									
			Min	222	65.7	84.8	174.8	6.0	-1.1
-53.5				145	-35.8	-120.6	1.2	-8.1	-24.5
-94.0				147	-71.9	-75.0	-158.4	4.5	7.7
28.9				224	28.4	82.9	-36.9	-3.5	33.8
74.6									
		SLU10	Max	222	72.9	96.4	195.8	6.7	4.0
-48.7				145	-27.0	-102.2	27.9	-7.1	-3.7
-70.9				147	-66.5	-71.0	-147.3	4.9	18.4
34.7				224	34.2	105.9	-20.8	-3.3	54.3
99.0									
			Min	222	65.5	85.7	176.2	6.0	-1.6
-53.8				145	-35.4	-123.4	3.1	-8.2	-24.0
-94.0				147	-71.8	-75.5	-159.8	4.5	8.0
29.0				224	28.1	85.3	-38.7	-3.5	33.2
74.6									
		SLU11	Max	222	83.6	95.4	198.6	7.0	11.4
-34.1				145	-46.0	-101.4	23.5	-7.3	-19.5
-73.6				147	-73.8	-70.0	-149.3	5.1	18.8
25.3				224	49.8	105.2	-17.2	-3.6	73.5
100.5									

PROJECT TITLE :

	Company			Client				
	Author			File Name	S2_IV02_rev2.anl			

-39.2		Min	222	76.2	84.7	179.1	6.3	5.7
-96.7			145	-54.4	-122.6	-1.4	-8.4	-39.7
19.6			147	-79.0	-74.6	-161.8	4.7	8.4
76.1			224	43.7	84.5	-35.1	-3.8	52.5
-34.4	SLU12	Max	222	83.4	96.2	200.0	7.0	10.9
-73.6			145	-45.6	-104.1	25.3	-7.3	-18.9
25.5			147	-73.7	-70.6	-150.7	5.2	19.0
100.5			224	49.5	107.6	-19.0	-3.6	73.0
-39.5		Min	222	75.9	85.5	180.5	6.3	5.3
-96.7			145	-54.0	-125.3	0.5	-8.4	-39.1
19.7			147	-78.9	-75.1	-163.2	4.8	8.6
76.2			224	43.4	87.0	-36.9	-3.8	51.9
-48.5	SLU13	Max	222	73.0	95.3	194.0	6.6	4.7
-70.1			145	-27.2	-100.3	27.2	-7.0	-3.6
34.8			147	-66.5	-70.4	-145.7	4.9	17.8
98.1			224	34.3	104.5	-19.8	-3.3	54.2
-53.6		Min	222	65.5	84.6	174.5	6.0	-1.0
-93.2			145	-35.6	-121.5	2.3	-8.1	-23.8
29.0			147	-71.8	-74.9	-158.2	4.5	7.4
73.8			224	28.2	83.8	-37.7	-3.5	33.1
-48.8	SLU14	Max	222	72.7	96.2	195.4	6.7	4.2
-70.1			145	-26.8	-103.0	29.0	-7.1	-3.1
34.9			147	-66.4	-70.9	-147.1	4.9	18.1
98.2			224	34.0	106.9	-21.6	-3.3	53.7
-53.9		Min	222	65.3	85.5	175.9	6.0	-1.5
-93.2			145	-35.1	-124.2	4.1	-8.2	-23.3
29.2			147	-71.6	-75.5	-159.6	4.5	7.6
73.8			224	27.9	86.3	-39.5	-3.5	32.6
	SLU15	Max	222	83.4	95.2	198.3	6.9	11.6

PROJECT TITLE :

	Company		Client		S2_IV02_rev2.anl		
	Author		File Name				
-34.2		145	-45.8	-102.2	24.6	-7.3	-18.8
-72.8		147	-73.7	-70.0	-149.2	5.1	18.5
25.5		224	49.7	106.2	-18.0	-3.6	72.9
99.7							
	Min	222	75.9	84.5	178.7	6.3	5.9
-39.3		145	-54.2	-123.4	-0.3	-8.3	-39.0
-95.9		147	-78.9	-74.5	-161.7	4.7	8.0
19.8		224	43.6	85.5	-35.9	-3.8	51.8
75.3							
	SLU16 Max	222	83.2	96.0	199.7	7.0	11.1
-34.5		145	-45.4	-105.0	26.4	-7.3	-18.3
-72.8		147	-73.6	-70.5	-150.6	5.2	18.7
25.6		224	49.4	108.6	-19.8	-3.7	72.3
99.7							
	Min	222	75.7	85.3	180.1	6.3	5.4
-39.6		145	-53.8	-126.2	1.5	-8.4	-38.5
-95.9		147	-78.8	-75.1	-163.1	4.8	8.3
19.9		224	43.2	88.0	-37.7	-3.8	51.2
75.4							
	SLE-R1 Max	222	53.1	69.7	142.7	4.9	2.3
-28.3		145	-25.4	-73.7	19.7	-5.2	-5.6
-49.8		147	-47.1	-51.0	-107.2	3.7	15.9
20.8		224	29.4	76.5	-13.4	-2.5	42.7
70.6							
	Min	222	47.6	61.8	128.2	4.4	-1.9
-32.1		145	-31.6	-89.4	1.3	-6.0	-20.6
-66.9		147	-51.0	-54.3	-116.4	3.4	8.2
16.5		224	24.9	61.2	-26.7	-2.6	27.1
52.5							
	SLE-R2 Max	222	53.3	69.2	141.7	4.9	2.6
-28.1		145	-25.6	-71.9	18.5	-5.1	-6.0
-49.8		147	-47.2	-50.6	-106.2	3.6	15.7
20.7		224	29.6	74.9	-12.2	-2.5	43.1
70.5							
	Min	222	47.8	61.2	127.3	4.4	-1.5
-31.9		145	-31.8	-87.6	0.0	-5.9	-21.0
-66.9							

PROJECT TITLE :

	Company			Client				
	Author			File Name	S2_IV02_rev2.anl			
16.4			147	-51.1	-53.9	-115.5	3.3	8.0
52.5			224	25.1	59.6	-25.5	-2.6	27.5
-28.4	SLE-R3	Max	222	52.9	69.5	142.3	4.9	2.5
-49.0			145	-25.2	-74.6	20.7	-5.2	-5.0
20.9			147	-47.0	-50.9	-107.1	3.7	15.6
69.7			224	29.3	77.5	-14.3	-2.5	42.1
-32.2		Min	222	47.4	61.6	127.8	4.4	-1.7
-66.1			145	-31.4	-90.3	2.3	-6.0	-20.0
16.7			147	-50.9	-54.3	-116.3	3.4	7.9
51.7			224	24.7	62.2	-27.5	-2.6	26.5
-28.2	SLE-R4	Max	222	53.1	69.0	141.4	4.8	2.8
-49.0			145	-25.4	-72.7	19.5	-5.1	-5.3
20.8			147	-47.1	-50.5	-106.1	3.6	15.4
69.7			224	29.5	75.9	-13.0	-2.5	42.4
-32.0		Min	222	47.6	61.0	126.9	4.4	-1.4
-66.1			145	-31.6	-88.4	1.1	-5.9	-20.3
16.6			147	-50.9	-53.9	-115.4	3.3	7.7
51.7			224	25.0	60.6	-26.3	-2.6	26.8
-27.5	SLE-R5	Max	222	53.7	67.6	139.2	4.8	3.5
-49.9			145	-26.4	-66.9	15.1	-5.0	-7.0
20.4			147	-47.5	-49.5	-103.7	3.6	15.3
70.4			224	30.2	70.4	-8.9	-2.4	44.1
-31.3		Min	222	48.2	59.6	124.7	4.3	-0.7
-67.0			145	-32.6	-82.6	-3.3	-5.8	-22.0
16.2			147	-51.4	-52.9	-113.0	3.3	7.6
52.3			224	25.7	55.1	-22.1	-2.6	28.5
-27.7	SLE-R6	Max	222	53.6	68.1	140.1	4.8	3.2
-49.8			145	-26.1	-68.7	16.3	-5.1	-6.7
20.5			147	-47.4	-49.9	-104.6	3.6	15.5

PROJECT TITLE :

	Company			Client					
	Author			File Name	S2_IV02_rev2.anl				
70.4			224	30.0	72.1	-10.1	-2.5	43.8	
		Min	222	48.0	60.2	125.6	4.3	-1.0	
-31.5			145	-32.3	-84.4	-2.1	-5.9	-21.6	
-66.9			147	-51.3	-53.3	-113.9	3.3	7.7	
16.3			224	25.5	56.8	-23.4	-2.6	28.2	
52.4									
		SLE-R7	Max	222	53.5	67.4	138.8	4.8	3.7
-27.6				145	-26.2	-67.7	16.2	-5.0	-6.4
-49.1				147	-47.4	-49.5	-103.6	3.6	15.0
20.6				224	30.1	71.4	-9.7	-2.4	43.5
69.6									
			Min	222	48.0	59.4	124.3	4.3	-0.5
-31.4				145	-32.4	-83.4	-2.2	-5.8	-21.3
-66.2				147	-51.2	-52.8	-112.8	3.3	7.3
16.3				224	25.6	56.1	-23.0	-2.6	27.9
51.5									
		SLE-R8	Max	222	53.4	67.9	139.8	4.8	3.4
-27.8				145	-25.9	-69.6	17.4	-5.0	-6.0
-49.1				147	-47.3	-49.9	-104.5	3.6	15.1
20.7				224	29.9	73.0	-10.9	-2.5	43.1
69.6									
			Min	222	47.8	60.0	125.3	4.3	-0.8
-31.6				145	-32.1	-85.3	-1.0	-5.8	-21.0
-66.2				147	-51.1	-53.2	-113.8	3.3	7.4
16.4				224	25.4	57.8	-24.2	-2.6	27.5
51.6									
		SLE-F1	Max	222	53.3	68.6	140.7	4.8	3.0
-27.9				145	-25.8	-70.7	17.9	-5.1	-6.0
-49.4				147	-47.2	-50.2	-105.4	3.6	15.4
20.7				224	29.8	74.0	-11.6	-2.5	43.1
70.1									
			Min	222	47.8	60.6	126.3	4.3	-1.2
-31.7				145	-32.0	-86.4	-0.5	-5.9	-21.0
-66.5				147	-51.1	-53.6	-114.6	3.3	7.7
16.4				224	25.2	58.7	-24.8	-2.6	27.5
52.0									

PROJECT TITLE :

	Company			Client				
	Author			File Name	S2_IV02_rev2.anl			
	SLE-QP1	222	49.9	64.0	132.5	4.5	1.2	
-30.3		145	-28.2	-82.2	11.9	-5.4	-11.7	
-56.3		147	-48.7	-51.8	-109.5	3.4	10.9	
19.0		224	27.0	69.9	-20.9	-2.6	33.5	
59.2								
	SLV-X1	222	69.9	-2.8	40.0	3.0	90.9	
-142.2		145	104.6	8.1	-35.5	-2.1	37.9	
-5.4		147	-98.5	-3.7	-27.2	1.6	-104.9	
85.6		224	-72.2	-2.8	36.8	-2.5	-21.7	
-12.4								
	SLV-X2	222	95.4	17.8	109.2	6.5	34.6	
-11.0		145	-94.7	-50.2	-35.8	-6.2	-60.4	
-86.4		147	-82.8	-13.9	-83.9	4.6	6.7	
14.2		224	78.3	45.2	24.6	-4.8	95.4	
84.6								
	SLV-X3	222	84.4	12.2	89.5	5.7	69.4	
-146.4		145	88.3	-64.6	-3.5	-4.9	39.9	
-34.6		147	-108.6	-13.7	-74.4	3.7	-79.0	
88.6		224	-60.3	67.3	2.4	-4.6	-16.7	
19.0								
	SLV-X4	222	109.9	32.8	158.7	9.2	13.2	
-15.2		145	-111.0	-122.9	-3.8	-8.9	-58.4	
-115.5		147	-92.9	-24.0	-131.1	6.6	32.6	
17.2		224	90.2	115.3	-9.8	-6.9	100.4	
116.0								
	SLV-X5	222	77.5	-1.8	44.8	3.3	95.2	
-132.1		145	91.3	5.4	-37.3	-2.4	26.5	
-8.5		147	-103.7	-4.0	-31.1	1.8	-103.8	
78.8		224	-61.2	-0.7	37.6	-2.7	-7.9	
-10.1								
	SLV-X6	222	103.0	18.8	114.0	6.7	38.9	
-0.8		145	-108.0	-52.9	-37.5	-6.4	-71.8	
-89.5		147	-88.1	-14.2	-87.8	4.8	7.8	
7.4		224	89.2	47.2	25.4	-5.1	109.2	
86.9								

PROJECT TITLE :

	Company			Client				
	Author			File Name	S2_IV02_rev2.anl			
-136.2	SLV-X7	222	92.0	13.1	94.4	6.0	73.7	
-37.6		145	75.0	-67.3	-5.2	-5.1	28.5	
81.9		147	-113.8	-14.1	-78.3	3.9	-77.9	
21.4		224	-49.4	69.4	3.2	-4.8	-2.9	
-5.0	SLV-X8	222	117.5	33.7	163.6	9.5	17.4	
-118.6		145	-124.3	-125.6	-5.5	-9.2	-69.8	
10.4		147	-98.1	-24.3	-135.0	6.9	33.7	
118.3		224	101.1	117.3	-9.0	-7.2	114.2	
-142.3	SLV-X9	222	69.7	-3.0	39.7	3.0	91.0	
-4.8		145	104.8	7.4	-34.7	-2.1	38.5	
85.7		147	-98.4	-3.6	-27.1	1.6	-105.2	
-13.1		224	-72.3	-1.9	36.1	-2.5	-22.3	
-11.1	SLV-X10	222	95.2	17.6	108.9	6.4	34.8	
-85.8		145	-94.5	-50.9	-34.9	-6.2	-59.8	
14.3		147	-82.7	-13.9	-83.8	4.6	6.4	
83.9		224	78.2	46.0	23.9	-4.8	94.8	
-146.5	SLV-X11	222	84.2	12.0	89.2	5.7	69.5	
-33.9		145	88.5	-65.3	-2.6	-4.8	40.4	
88.8		147	-108.4	-13.7	-74.3	3.7	-79.3	
18.3		224	-60.4	68.2	1.7	-4.6	-17.3	
-15.3	SLV-X12	222	109.7	32.6	158.4	9.2	13.3	
-114.9		145	-110.8	-123.6	-2.9	-8.9	-57.8	
17.3		147	-92.8	-23.9	-131.0	6.6	32.3	
115.3		224	90.0	116.1	-10.5	-6.9	99.8	
-132.2	SLV-X13	222	77.3	-2.0	44.5	3.3	95.3	
-7.8		145	91.5	4.7	-36.4	-2.4	27.1	
79.0		147	-103.6	-4.0	-31.0	1.8	-104.0	
		224	-61.4	0.1	36.9	-2.7	-8.4	

PROJECT TITLE :

	Company	Client					
	Author	File Name	S2_IV02_rev2.anl				
-10.7							
	SLV-X14	222	102.8	18.6	113.7	6.7	39.0
-0.9		145	-107.8	-53.6	-36.7	-6.4	-71.2
-88.8		147	-87.9	-14.2	-87.7	4.8	7.5
7.5		224	89.1	48.0	24.7	-5.1	108.7
86.2							
	SLV-X15	222	91.9	13.0	94.1	6.0	73.8
-136.3		145	75.1	-68.0	-4.3	-5.1	29.1
-37.0		147	-113.7	-14.0	-78.2	3.9	-78.1
82.0		224	-49.5	70.2	2.5	-4.8	-3.4
20.7							
	SLV-X16	222	117.3	33.6	163.3	9.4	17.6
-5.1		145	-124.2	-126.3	-4.6	-9.2	-69.2
-117.9		147	-98.0	-24.2	-134.9	6.9	33.4
10.6		224	101.0	118.1	-9.7	-7.2	113.7
117.7							
	SLV-Y1	222	61.9	-13.1	6.4	1.0	96.2
-91.4		145	53.9	72.5	-73.0	-0.4	1.2
0.2		147	-81.3	4.5	8.0	0.2	-96.1
57.0		224	-33.3	-67.8	72.6	-0.9	13.4
-15.1							
	SLV-Y2	222	110.3	36.8	171.5	10.1	24.7
-105.4		145	-0.5	-169.8	33.8	-9.5	7.8
-96.9		147	-114.8	-29.1	-149.2	7.2	-9.7
67.2		224	6.2	165.9	-42.0	-7.8	30.1
89.6							
	SLV-Y3	222	69.5	-6.9	27.2	2.1	79.4
-52.1		145	-5.8	55.0	-73.1	-1.6	-28.3
-24.1		147	-76.6	1.4	-9.0	1.1	-62.6
35.6		224	11.8	-53.4	69.0	-1.6	48.5
14.0							
	SLV-Y4	222	117.9	43.0	192.3	11.2	7.8
-66.0		145	-60.3	-187.3	33.7	-10.7	-21.7
-121.2		147	-110.1	-32.1	-166.3	8.0	23.7
45.7							

PROJECT TITLE :

	Company			Client			
	Author			File Name	S2_IV02_rev2.anl		
118.7		224	51.3	180.3	-45.7	-8.5	65.2
-81.3	SLV-Y5	222	69.5	-12.1	11.3	1.3	100.5
-2.8		145	40.6	69.8	-74.7	-0.6	-10.2
50.3		147	-86.6	4.2	4.1	0.4	-95.0
-12.8		224	-22.4	-65.7	73.4	-1.1	27.3
-95.2	SLV-Y6	222	117.9	37.8	176.4	10.4	29.0
-99.9		145	-13.8	-172.5	32.0	-9.7	-3.6
60.4		147	-120.0	-29.4	-153.2	7.4	-8.6
92.0		224	17.1	167.9	-41.2	-8.1	44.0
-41.9	SLV-Y7	222	77.1	-5.9	32.0	2.3	83.6
-27.1		145	-19.2	52.3	-74.8	-1.8	-39.7
28.9		147	-81.8	1.1	-12.9	1.3	-61.5
16.3		224	22.7	-51.4	69.8	-1.8	62.4
-55.8	SLV-Y8	222	125.5	44.0	197.1	11.4	12.1
-124.2		145	-73.6	-190.0	32.0	-11.0	-33.1
39.0		147	-115.3	-32.4	-170.2	8.3	24.9
121.1		224	62.3	182.3	-44.9	-8.8	79.1
-91.5	SLV-Y9	222	61.7	-13.2	6.1	1.0	96.4
0.9		145	54.1	71.8	-72.1	-0.3	1.7
57.2		147	-81.2	4.5	8.1	0.2	-96.3
-15.8		224	-33.5	-66.9	71.9	-0.9	12.9
-105.5	SLV-Y10	222	110.1	36.7	171.2	10.1	24.8
-96.2		145	-0.3	-170.5	34.7	-9.5	8.4
67.3		147	-114.7	-29.0	-149.1	7.2	-10.0
88.9		224	6.1	166.7	-42.7	-7.8	29.5
-52.2	SLV-Y11	222	69.3	-7.1	26.9	2.1	79.5
-23.4		145	-5.7	54.3	-72.2	-1.6	-27.7
		147	-76.5	1.4	-8.9	1.1	-62.9

PROJECT TITLE :

	Company			Client			
	Author			File Name	S2_IV02_rev2.anl		
35.7							
13.3		224	11.7	-52.5	68.3	-1.6	48.0
	SLV-Y12	222	117.7	42.9	192.0	11.2	7.9
-66.1		145	-60.1	-188.0	34.6	-10.7	-21.1
-120.5		147	-110.0	-32.1	-166.2	8.0	23.5
45.9		224	51.2	181.1	-46.4	-8.5	64.7
118.0							
	SLV-Y13	222	69.3	-12.2	11.0	1.3	100.7
-81.4		145	40.8	69.1	-73.8	-0.6	-9.6
-2.2		147	-86.4	4.2	4.2	0.4	-95.2
50.4		224	-22.5	-64.9	72.7	-1.1	26.7
-13.5							
	SLV-Y14	222	117.7	37.7	176.1	10.4	29.1
-95.3		145	-13.7	-173.2	32.9	-9.7	-3.0
-99.3		147	-119.9	-29.3	-153.1	7.4	-8.9
60.5		224	17.0	168.7	-41.9	-8.1	43.4
91.3							
	SLV-Y15	222	77.0	-6.1	31.7	2.3	83.8
-42.0		145	-19.0	51.6	-73.9	-1.8	-39.1
-26.5		147	-81.7	1.1	-12.8	1.3	-61.7
29.0		224	22.6	-50.5	69.1	-1.8	61.9
15.6							
	SLV-Y16	222	125.3	43.8	196.8	11.4	12.2
-55.9		145	-73.5	-190.7	32.8	-10.9	-32.5
-123.6		147	-115.2	-32.4	-170.1	8.3	24.6
39.1		224	62.2	183.1	-45.6	-8.8	78.5
120.4							
	SLV-Z1	222	69.9	3.2	58.5	3.9	66.2
-108.2		145	50.4	-9.1	-33.6	-3.2	16.8
-30.2		147	-86.9	-6.9	-42.4	2.4	-67.2
68.5		224	-32.3	11.7	31.6	-3.0	3.1
18.8							
	SLV-Z2	222	95.3	6.5	74.7	4.8	80.5
-74.3		145	6.0	-18.2	-39.4	-4.1	-21.1
-40.4							

PROJECT TITLE :

		Company			Client					
		Author			File Name	S2_IV02_rev2.anl				
46.0			147	-104.4	-7.9	-55.6	3.2	-63.4		
26.6			224	4.2	18.4	34.2	-3.8	49.3		
-68.8		SLV-Z3	222	77.6	9.4	79.3	4.9	49.3		
-54.5			145	-9.4	-26.6	-33.7	-4.4	-12.7		
47.0			147	-82.2	-10.0	-59.5	3.2	-33.7		
47.9			224	12.9	26.1	27.9	-3.7	38.2		
-34.9		SLV-Z4	222	102.9	12.7	95.5	5.8	63.6		
-64.7			145	-53.8	-35.7	-39.5	-5.3	-50.6		
24.5			147	-99.7	-11.0	-72.6	4.0	-29.9		
55.7			224	49.3	32.8	30.6	-4.5	84.4		
-112.4		SLV-Z5	222	84.4	18.2	108.1	6.6	44.7		
-59.3			145	34.1	-81.9	-1.6	-6.0	18.8		
71.5			147	-97.0	-17.0	-89.6	4.4	-41.3		
50.2			224	-20.4	81.8	-2.8	-5.1	8.1		
-78.4		SLV-Z6	222	109.8	21.5	124.3	7.5	59.0		
-69.5			145	-10.3	-90.9	-7.3	-6.9	-19.2		
49.0			147	-114.4	-18.0	-102.7	5.2	-37.5		
58.0			224	16.1	88.5	-0.2	-5.9	54.3		
-73.0		SLV-Z7	222	92.1	24.4	128.8	7.7	27.8		
-83.6			145	-25.7	-99.4	-1.7	-7.2	-10.7		
50.1			147	-92.3	-20.0	-106.6	5.3	-7.8		
79.3			224	24.7	96.2	-6.5	-5.8	43.2		
-39.1		SLV-Z8	222	117.5	27.7	145.0	8.6	42.1		
-93.8			145	-70.1	-108.4	-7.4	-8.1	-48.6		
27.6			147	-109.7	-21.1	-119.7	6.1	-4.0		
87.1			224	61.2	102.9	-3.8	-6.6	89.5		
25	1	2	SLU1	Max	61	110.5	-205.2	-16.5	15.3	423.1
-84.2					168	-103.6	-108.7	-23.7	-13.6	-341.7

PROJECT TITLE :

	Company		Client					
	Author		File Name	S2_IV02_rev2.anl				
-80.2								
84.8		170	-103.4	214.3	53.3	16.6	-342.7	
89.9		60	116.1	132.5	82.1	-10.8	426.0	
-87.3		Min 61	101.5	-227.2	-44.0	11.6	396.2	
-89.1		168	-114.1	-120.0	-68.3	-17.5	-374.9	
83.0		170	-110.5	193.0	26.1	12.7	-370.5	
86.1		60	103.6	121.4	37.5	-14.4	393.5	
-84.3	SLU2	Max 61	110.8	-206.3	-17.7	15.3	424.3	
-80.3		168	-104.0	-107.1	-25.0	-13.5	-342.7	
84.9		170	-103.7	215.3	54.5	16.6	-343.8	
90.0		60	116.4	130.9	83.6	-10.8	427.2	
-87.4		Min 61	101.7	-228.3	-45.3	11.6	397.4	
-89.2		168	-114.5	-118.5	-69.7	-17.5	-375.9	
83.2		170	-110.8	194.1	27.2	12.7	-371.5	
86.2		60	104.0	119.9	38.9	-14.4	394.7	
-82.9	SLU3	Max 61	144.2	-205.2	-16.7	15.3	489.5	
-85.7		168	-110.6	-109.4	-22.9	-13.6	-405.8	
77.0		170	-134.8	214.4	54.0	16.5	-398.9	
88.9		60	120.8	133.1	80.9	-10.6	498.6	
-86.0		Min 61	135.1	-227.2	-44.3	11.6	462.5	
-94.5		168	-121.1	-120.8	-67.5	-17.6	-439.0	
75.2		170	-141.9	193.2	26.7	12.7	-426.7	
85.1		60	108.3	122.0	36.3	-14.3	466.1	
-83.0	SLU4	Max 61	144.4	-206.3	-18.0	15.3	490.7	
-85.7		168	-110.9	-107.8	-24.2	-13.6	-406.8	
77.1		170	-135.0	215.5	55.1	16.5	-400.0	
89.0		60	121.1	131.5	82.4	-10.6	499.8	
-86.1		Min 61	135.3	-228.3	-45.5	11.6	463.7	
-94.6		168	-121.4	-119.2	-68.9	-17.6	-440.1	
75.4		170	-142.1	194.2	27.9	12.7	-427.7	

PROJECT TITLE :

	Company			Client				
	Author			File Name	S2_IV02_rev2.anl			
85.2			60	108.6	120.4	37.7	-14.3	467.3
-84.0	SLU5	Max	61	110.5	-204.3	-17.2	15.2	422.6
-79.9			168	-104.0	-108.8	-22.0	-13.4	-340.9
84.7			170	-103.4	213.4	54.0	16.5	-342.1
89.8			60	116.5	132.6	80.4	-10.6	425.3
-87.1		Min	61	101.4	-226.3	-44.7	11.5	395.6
-88.8			168	-114.5	-120.2	-66.6	-17.4	-374.1
83.0			170	-110.5	192.2	26.8	12.6	-369.8
86.0			60	104.0	121.6	35.8	-14.3	392.8
-84.1	SLU6	Max	61	110.7	-205.4	-18.4	15.2	423.8
-80.0			168	-104.3	-107.2	-23.3	-13.4	-341.9
84.9			170	-103.7	214.5	55.2	16.5	-343.1
89.8			60	116.9	131.1	81.9	-10.6	426.5
-87.2		Min	61	101.6	-227.4	-46.0	11.4	396.8
-88.9			168	-114.8	-118.6	-68.0	-17.4	-375.1
83.1			170	-110.8	193.2	27.9	12.6	-370.9
86.0			60	104.4	120.0	37.2	-14.3	394.0
-82.8	SLU7	Max	61	144.1	-204.3	-17.4	15.2	488.9
-85.4			168	-111.0	-109.6	-21.2	-13.5	-405.0
76.9			170	-134.7	213.6	54.7	16.4	-398.3
88.7			60	121.2	133.2	79.2	-10.5	497.9
-85.9		Min	61	135.0	-226.3	-45.0	11.5	462.0
-94.3			168	-121.5	-121.0	-65.8	-17.5	-438.3
75.2			170	-141.8	192.3	27.4	12.5	-426.1
84.9			60	108.7	122.1	34.5	-14.1	465.4
-82.9	SLU8	Max	61	144.3	-205.4	-18.7	15.2	490.1
-85.4			168	-111.3	-108.0	-22.5	-13.5	-406.0
77.1			170	-135.0	214.6	55.9	16.4	-399.3
88.8			60	121.5	131.6	80.7	-10.5	499.1

PROJECT TITLE :

	Company			Client				
	Author			File Name	S2_IV02_rev2.anl			

-86.0		Min	61	135.2	-227.4	-46.2	11.4	463.2
-94.3			168	-121.8	-119.4	-67.2	-17.4	-439.3
75.3			170	-142.1	193.4	28.6	12.5	-427.1
85.0			60	109.1	120.6	36.0	-14.1	466.6
-84.5	SLU9	Max	61	111.5	-209.3	-21.2	15.2	427.7
-80.5			168	-104.9	-102.7	-28.7	-13.5	-345.6
85.2			170	-104.5	218.2	57.6	16.6	-346.8
90.2			60	117.4	126.7	87.6	-10.8	430.5
-87.6		Min	61	102.4	-231.2	-48.7	11.5	400.8
-89.4			168	-115.4	-114.1	-73.4	-17.5	-378.9
83.5			170	-111.6	196.9	30.3	12.7	-374.5
86.4			60	104.9	115.6	43.0	-14.4	398.0
-84.4	SLU10	Max	61	111.3	-208.2	-19.9	15.3	426.6
-80.4			168	-104.5	-104.3	-27.4	-13.5	-344.6
85.1			170	-104.2	217.1	56.5	16.6	-345.7
90.1			60	117.0	128.2	86.1	-10.8	429.4
-87.5		Min	61	102.2	-230.2	-47.5	11.5	399.6
-89.3			168	-115.0	-115.7	-72.0	-17.5	-377.8
83.4			170	-111.3	195.9	29.2	12.7	-373.5
86.3			60	104.6	117.2	41.5	-14.4	396.8
-83.3	SLU11	Max	61	145.1	-209.3	-21.4	15.2	494.1
-85.9			168	-111.8	-103.5	-27.9	-13.5	-409.7
77.4			170	-135.8	218.4	58.3	16.5	-403.0
89.2			60	122.1	127.3	86.4	-10.6	503.1
-86.4		Min	61	136.0	-231.2	-49.0	11.5	467.2
-94.8			168	-122.3	-114.9	-72.6	-17.5	-443.0
75.7			170	-142.9	197.1	31.0	12.7	-430.7
85.4			60	109.6	116.2	41.7	-14.3	470.6
	SLU12	Max	61	144.9	-208.2	-20.2	15.3	492.9

PROJECT TITLE :

	Company			Client				
	Author			File Name	S2_IV02_rev2.anl			
-83.2								
		168	-111.5	-105.1	-26.6	-13.6	-408.7	
-85.9								
		170	-135.5	217.3	57.1	16.5	-402.0	
77.3								
		60	121.7	128.8	84.9	-10.6	501.9	
89.1								
		Min	61	135.8	-230.2	-47.7	11.5	466.0
-86.3								
		168	-122.0	-116.4	-71.2	-17.5	-442.0	
-94.7								
		170	-142.6	196.1	29.9	12.7	-429.7	
75.5								
		60	109.3	117.7	40.3	-14.3	469.4	
85.3								
	SLU13	Max	61	111.4	-208.4	-21.9	15.1	427.2
-84.4								
		168	-105.2	-102.9	-27.0	-13.3	-344.8	
-80.2								
		170	-104.4	217.3	58.3	16.5	-346.1	
85.2								
		60	117.8	126.8	85.9	-10.6	429.8	
90.1								
		Min	61	102.4	-230.4	-49.4	11.4	400.3
-87.5								
		168	-115.7	-114.3	-71.7	-17.3	-378.1	
-89.1								
		170	-111.5	196.1	31.0	12.6	-373.9	
83.4								
		60	105.3	115.8	41.2	-14.3	397.3	
86.3								
	SLU14	Max	61	111.2	-207.3	-20.6	15.1	426.0
-84.3								
		168	-104.9	-104.5	-25.7	-13.4	-343.8	
-80.1								
		170	-104.2	216.3	57.2	16.5	-345.1	
85.1								
		60	117.5	128.4	84.4	-10.6	428.7	
90.0								
		Min	61	102.1	-229.3	-48.2	11.4	399.1
-87.4								
		168	-115.4	-115.9	-70.3	-17.3	-377.1	
-89.0								
		170	-111.3	195.0	29.9	12.6	-372.8	
83.3								
		60	105.0	117.3	39.8	-14.3	396.1	
86.2								
	SLU15	Max	61	145.1	-208.4	-22.1	15.1	493.5
-83.2								
		168	-112.2	-103.6	-26.2	-13.4	-408.9	
-85.6								
		170	-135.8	217.5	59.0	16.4	-402.3	
77.4								
		60	122.5	127.4	84.7	-10.5	502.4	
89.1								
		Min	61	136.0	-230.4	-49.7	11.4	466.6
-86.3								
		168	-122.7	-115.0	-70.9	-17.4	-442.2	
-94.5								

PROJECT TITLE :

	Company			Client				
	Author			File Name	S2_IV02_rev2.anl			
75.6		170	-142.9	196.3	31.7	12.6	-430.1	
85.3		60	110.0	116.3	40.0	-14.1	469.9	
-83.1	SLU16	Max	61	144.8	-207.3	-20.9	15.1	492.3
-85.6			168	-111.9	-105.2	-24.9	-13.4	-407.9
77.3			170	-135.5	216.5	57.8	16.4	-401.3
89.0			60	122.1	128.9	83.2	-10.5	501.2
-86.2		Min	61	135.7	-229.3	-48.4	11.4	465.4
-94.5			168	-122.4	-116.6	-69.5	-17.4	-441.2
75.5			170	-142.6	195.2	30.6	12.6	-429.1
85.2			60	109.7	117.9	38.6	-14.1	468.7
-56.4	SLE-R1	Max	61	85.5	-140.9	-1.1	11.4	308.0
-56.3			168	-70.6	-73.1	-25.2	-10.0	-251.2
54.8			170	-79.2	148.1	28.7	12.3	-249.3
60.8			60	78.8	90.2	68.8	-8.0	312.9
-58.7		Min	61	78.7	-157.2	-21.5	8.6	288.0
-62.9			168	-78.4	-81.5	-58.3	-13.0	-275.9
53.5			170	-84.4	132.4	8.5	9.4	-269.9
58.0			60	69.6	82.0	35.7	-10.7	288.8
-56.5	SLE-R2	Max	61	85.6	-141.7	-1.9	11.4	308.8
-56.4			168	-70.8	-72.0	-26.1	-10.0	-251.9
54.9			170	-79.4	148.8	29.5	12.3	-250.0
60.9			60	79.1	89.2	69.8	-8.0	313.7
-58.7		Min	61	78.9	-157.9	-22.3	8.6	288.8
-62.9			168	-78.6	-80.4	-59.2	-12.9	-276.5
53.6			170	-84.6	133.1	9.3	9.4	-270.6
58.0			60	69.8	81.0	36.7	-10.7	289.6
-56.3	SLE-R3	Max	61	85.4	-140.0	-1.8	11.3	307.4
-56.0			168	-71.0	-73.2	-23.5	-9.9	-250.4
54.8			170	-79.2	147.3	29.4	12.2	-248.7

PROJECT TITLE :

	Company			Client				
	Author			File Name	S2_IV02_rev2.anl			
60.6			60	79.3	90.3	67.1	-7.9	312.2
		Min	61	78.7	-156.3	-22.2	8.5	287.5
-58.5			168	-78.8	-81.6	-56.6	-12.8	-275.1
-62.6			170	-84.4	131.5	9.2	9.3	-269.2
53.5			60	70.0	82.1	34.0	-10.6	288.1
57.8								
	SLE-R4	Max	61	85.5	-140.8	-2.6	11.2	308.2
-56.3			168	-71.2	-72.2	-24.4	-9.9	-251.1
-56.1			170	-79.3	148.0	30.2	12.2	-249.4
54.8			60	79.5	89.3	68.1	-7.9	313.0
60.7								
		Min	61	78.8	-157.0	-23.0	8.5	288.3
-58.6			168	-79.0	-80.6	-57.5	-12.8	-275.8
-62.7			170	-84.6	132.2	10.0	9.3	-269.9
53.5			60	70.2	81.1	35.0	-10.6	288.9
57.9								
	SLE-R5	Max	61	86.1	-143.6	-4.2	11.3	311.1
-56.6			168	-71.4	-69.1	-28.6	-10.0	-253.9
-56.5			170	-79.9	150.8	31.6	12.3	-252.0
55.1			60	79.7	86.3	72.5	-8.0	315.9
61.0								
		Min	61	79.4	-159.9	-24.6	8.5	291.1
-58.9			168	-79.2	-77.5	-61.6	-12.9	-278.5
-63.1			170	-85.1	135.0	11.4	9.4	-272.6
53.8			60	70.5	78.1	39.4	-10.7	291.8
58.2								
	SLE-R6	Max	61	85.9	-142.9	-3.4	11.3	310.3
-56.6			168	-71.2	-70.2	-27.7	-10.0	-253.2
-56.5			170	-79.7	150.1	30.8	12.3	-251.3
55.0			60	79.5	87.4	71.5	-8.0	315.1
60.9								
		Min	61	79.2	-159.2	-23.8	8.6	290.3
-58.9			168	-79.0	-78.6	-60.7	-12.9	-277.8
-63.0			170	-85.0	134.3	10.6	9.4	-271.9
53.7			60	70.2	79.2	38.4	-10.7	291.0
58.1								

PROJECT TITLE :

	Company			Client				
	Author			File Name	S2_IV02_rev2.anl			

-56.5	SLE-R7	Max	61	86.0	-142.8	-4.9	11.2	310.5
-56.2			168	-71.8	-69.3	-26.9	-9.8	-253.1
55.1			170	-79.8	149.9	32.3	12.2	-251.4
60.9			60	80.1	86.5	70.7	-7.9	315.2
-58.8		Min	61	79.3	-159.0	-25.3	8.4	290.6
-62.8			168	-79.6	-77.7	-59.9	-12.8	-277.7
53.8			170	-85.1	134.2	12.1	9.3	-271.9
58.0			60	70.9	78.3	37.7	-10.6	291.1
-56.4	SLE-R8	Max	61	85.9	-142.0	-4.1	11.2	309.7
-56.2			168	-71.6	-70.3	-26.0	-9.8	-252.4
55.0			170	-79.7	149.2	31.5	12.2	-250.7
60.8			60	79.9	87.5	69.8	-7.9	314.4
-58.7		Min	61	79.2	-158.3	-24.5	8.4	289.8
-62.8			168	-79.4	-78.7	-59.0	-12.8	-277.0
53.7			170	-84.9	133.5	11.3	9.3	-271.2
58.0			60	70.6	79.3	36.7	-10.6	290.3
-56.4	SLE-F1	Max	61	85.7	-141.8	-3.0	11.3	309.2
-56.3			168	-71.2	-71.2	-26.0	-9.9	-252.2
54.9			170	-79.5	149.0	30.5	12.2	-250.4
60.8			60	79.5	88.3	69.8	-8.0	314.0
-58.7		Min	61	79.0	-158.1	-23.4	8.5	289.3
-62.8			168	-79.0	-79.6	-59.1	-12.9	-276.8
53.6			170	-84.8	133.3	10.3	9.4	-270.9
58.0			60	70.2	80.1	36.7	-10.7	290.0
-57.3	SLE-QP1		61	81.7	-147.5	-14.9	9.6	297.0
-58.9			168	-75.8	-76.5	-38.2	-11.1	-261.9
54.2			170	-81.6	138.8	22.1	10.5	-258.3
59.1			60	75.7	85.3	48.8	-9.0	299.5
	SLV-X1		61	38.5	-141.4	-47.5	6.9	279.9

PROJECT TITLE :

	Company			Client			
	Author			File Name	S2_IV02_rev2.anl		
-79.5		168	-164.5	8.2	-85.3	-7.9	-194.5
-46.7		170	-49.3	134.3	55.7	7.0	-230.3
109.1		60	180.1	-2.5	95.0	-5.9	249.5
80.0							
	SLV-X2	61	195.3	-142.4	-7.8	10.5	514.5
-65.5		168	-86.6	-27.3	-92.3	-11.8	-483.0
-97.8		170	-186.4	136.6	20.9	9.8	-444.4
37.6		60	72.8	31.7	97.0	-8.4	544.1
71.3							
	SLV-X3	61	99.1	-98.0	-1.1	7.1	357.2
-71.0		168	-158.4	-65.2	-16.5	-8.3	-277.0
-53.7		170	-104.0	92.5	10.4	7.4	-294.7
83.7		60	168.1	72.2	25.0	-6.1	342.8
71.3							
	SLV-X4	61	255.9	-99.0	38.6	10.7	591.8
-57.0		168	-80.5	-100.7	-23.5	-12.2	-565.6
-104.8		170	-241.1	94.8	-24.4	10.1	-508.8
12.2		60	60.9	106.4	27.1	-8.6	637.4
62.6							
	SLV-X5	61	62.6	-141.7	-45.6	7.1	327.4
-78.7		168	-168.7	6.4	-86.0	-8.2	-240.8
-51.0		170	-71.6	134.7	54.1	7.2	-270.7
103.5		60	182.6	-0.9	95.2	-6.0	301.7
79.4							
	SLV-X6	61	219.3	-142.7	-5.8	10.7	562.0
-64.7		168	-90.8	-29.1	-93.0	-12.1	-529.4
-102.0		170	-208.8	137.0	19.3	9.9	-484.8
31.9		60	75.3	33.3	97.3	-8.5	596.3
70.7							
	SLV-X7	61	123.2	-98.3	0.9	7.3	404.7
-70.2		168	-162.6	-67.0	-17.2	-8.6	-323.4
-58.0		170	-126.3	92.9	8.8	7.5	-335.2
78.1		60	170.6	73.8	25.3	-6.2	395.0
70.7							

PROJECT TITLE :

	Company				Client			
	Author				File Name	S2_IV02_rev2.anl		
	SLV-X8	61	279.9	-99.3	40.6	10.9	639.3	
-56.3		168	-84.7	-102.5	-24.2	-12.5	-612.0	
-109.1		170	-263.5	95.3	-26.0	10.2	-549.3	
6.5		60	63.3	108.0	27.4	-8.7	689.6	
62.0								
	SLV-X9	61	38.5	-140.7	-48.1	6.8	279.4	
-79.4		168	-164.8	8.0	-83.9	-7.8	-193.8	
-46.5		170	-49.3	133.6	56.3	6.9	-229.7	
109.1		60	180.4	-2.4	93.5	-5.8	248.9	
79.9								
	SLV-X10	61	195.2	-141.7	-8.4	10.4	514.0	
-65.4		168	-86.9	-27.4	-90.9	-11.7	-482.4	
-97.6		170	-186.4	135.9	21.5	9.7	-443.8	
37.5		60	73.2	31.8	95.6	-8.3	543.5	
71.2								
	SLV-X11	61	99.1	-97.3	-1.7	7.0	356.7	
-70.9		168	-158.7	-65.4	-15.1	-8.2	-276.4	
-53.5		170	-104.0	91.8	11.0	7.2	-294.2	
83.7		60	168.5	72.3	23.6	-6.0	342.2	
71.2								
	SLV-X12	61	255.8	-98.3	38.0	10.6	591.3	
-56.9		168	-80.8	-100.9	-22.1	-12.1	-564.9	
-104.6		170	-241.1	94.1	-23.8	10.0	-508.3	
12.1		60	61.2	106.5	25.7	-8.5	636.8	
62.5								
	SLV-X13	61	62.5	-141.0	-46.1	7.0	326.9	
-78.6		168	-169.0	6.3	-84.6	-8.1	-240.2	
-50.7		170	-71.6	134.0	54.7	7.1	-270.2	
103.4		60	182.9	-0.8	93.8	-5.9	301.1	
79.3								
	SLV-X14	61	219.3	-142.0	-6.4	10.6	561.5	
-64.6		168	-91.1	-29.2	-91.6	-11.9	-528.7	
-101.8		170	-208.7	136.3	19.9	9.8	-484.3	
31.8		60	75.7	33.4	95.9	-8.4	595.7	
70.6								

PROJECT TITLE :

	Company	Client					
	Author	File Name	S2_IV02_rev2.anl				
-70.1	SLV-X15	61	123.2	-97.6	0.3	7.2	404.2
-57.8		168	-162.9	-67.1	-15.8	-8.5	-322.7
78.0		170	-126.3	92.2	9.4	7.4	-334.6
70.6		60	170.9	73.9	23.9	-6.1	394.4
-56.2	SLV-X16	61	279.9	-98.6	40.0	10.8	638.8
-108.8		168	-85.0	-102.6	-22.8	-12.3	-611.3
6.4		170	-263.4	94.5	-25.4	10.1	-548.8
61.9		60	63.7	108.1	25.9	-8.6	689.1
-84.4	SLV-Y1	61	22.7	-192.4	-87.8	7.8	271.8
-56.4		168	-144.3	81.4	-168.1	-8.8	-199.1
113.7		170	-33.5	183.8	96.4	7.6	-230.0
87.1		60	156.6	-77.7	177.3	-6.6	243.7
-56.3	SLV-Y2	61	224.7	-47.7	66.9	8.7	529.5
-79.8		168	-124.0	-163.3	61.3	-10.2	-474.3
29.1		170	-215.8	44.6	-54.6	8.7	-444.9
58.1		60	116.6	171.3	-55.8	-7.2	554.8
-80.2	SLV-Y3	61	69.7	-192.7	-75.9	8.9	342.2
-71.7		168	-120.9	70.8	-170.2	-10.0	-285.7
92.2		170	-74.6	184.5	86.0	8.4	-294.2
84.5		60	124.4	-67.5	177.9	-7.3	332.1
-52.1	SLV-Y4	61	271.7	-48.1	78.8	9.8	599.9
-95.1		168	-100.7	-174.0	59.2	-11.3	-560.9
7.6		170	-256.9	45.3	-65.0	9.5	-509.1
55.5		60	84.4	181.6	-55.2	-8.0	643.2
-83.7	SLV-Y5	61	46.7	-192.7	-85.8	8.0	319.3
-60.7		168	-148.5	79.7	-168.7	-9.1	-245.5
108.0		170	-55.8	184.2	94.8	7.7	-270.5
86.5		60	159.0	-76.1	177.5	-6.7	295.9

PROJECT TITLE :

	Company			Client			
	Author			File Name	S2_IV02_rev2.anl		
-55.5	SLV-Y6	61	248.8	-48.0	68.9	8.9	577.0
-84.0		168	-128.2	-165.1	60.6	-10.4	-520.7
23.4		170	-238.1	45.0	-56.2	8.8	-485.3
57.5		60	119.0	173.0	-55.6	-7.3	607.0
-79.5	SLV-Y7	61	93.8	-193.0	-73.9	9.1	389.7
-76.0		168	-125.1	69.0	-170.8	-10.2	-332.1
86.6		170	-97.0	184.9	84.4	8.6	-334.7
83.9		60	126.9	-65.8	178.2	-7.4	384.3
-51.3	SLV-Y8	61	295.8	-48.3	80.8	10.0	647.4
-99.4		168	-104.9	-175.7	58.5	-11.6	-607.3
1.9		170	-279.3	45.7	-66.6	9.7	-549.6
54.9		60	86.9	183.2	-54.9	-8.1	695.4
-84.3	SLV-Y9	61	22.6	-191.7	-88.4	7.7	271.4
-56.2		168	-144.6	81.3	-166.6	-8.7	-198.5
113.7		170	-33.5	183.1	97.0	7.5	-229.5
87.0		60	156.9	-77.6	175.8	-6.5	243.1
-56.2	SLV-Y10	61	224.7	-47.0	66.3	8.6	529.0
-79.6		168	-124.3	-163.5	62.7	-10.1	-473.7
29.0		170	-215.8	43.9	-54.0	8.6	-444.3
58.0		60	116.9	171.4	-57.3	-7.1	554.2
-80.1	SLV-Y11	61	69.6	-192.0	-76.5	8.8	341.7
-71.5		168	-121.2	70.6	-168.7	-9.9	-285.1
92.2		170	-74.6	183.8	86.6	8.3	-293.7
84.4		60	124.7	-67.3	176.5	-7.2	331.5
-52.0	SLV-Y12	61	271.7	-47.3	78.3	9.7	599.4
-94.9		168	-101.0	-174.1	60.6	-11.2	-560.3
7.5		170	-256.9	44.6	-64.4	9.4	-508.6
		60	84.7	181.7	-56.6	-7.9	642.6

PROJECT TITLE :

	Company			Client			
	Author			File Name	S2_IV02_rev2.anl		

55.4							
-83.5	SLV-Y13	61	46.7	-191.9	-86.4	7.9	318.8
-60.4		168	-148.8	79.5	-167.3	-8.9	-244.8
108.0		170	-55.8	183.5	95.4	7.6	-269.9
86.4		60	159.4	-76.0	176.1	-6.6	295.3
-55.4	SLV-Y14	61	248.7	-47.3	68.3	8.8	576.5
-83.8		168	-128.5	-165.2	62.0	-10.3	-520.1
23.3		170	-238.1	44.3	-55.6	8.7	-484.8
57.4		60	119.4	173.1	-57.0	-7.2	606.4
-79.4	SLV-Y15	61	93.7	-192.3	-74.5	9.0	389.2
-75.8		168	-125.4	68.9	-169.4	-10.1	-331.4
86.5		170	-96.9	184.2	85.0	8.4	-334.2
83.8		60	127.2	-65.7	176.7	-7.3	383.7
-51.2	SLV-Y16	61	295.7	-47.6	80.3	9.9	646.9
-99.1		168	-105.2	-175.9	59.9	-11.5	-606.6
1.9		170	-279.3	45.0	-66.0	9.6	-549.0
54.8		60	87.2	183.3	-56.4	-8.0	694.8
-75.5	SLV-Z1	61	65.3	-141.4	-36.0	7.9	306.6
-59.6		168	-132.3	-2.2	-87.0	-9.0	-241.4
90.7		170	-71.2	134.6	45.4	7.8	-258.0
77.7		60	139.7	7.5	95.4	-6.7	291.7
-72.9	SLV-Z2	61	145.5	-142.4	-29.3	8.6	464.9
-73.8		168	-146.3	-8.0	-89.2	-9.8	-395.9
71.8		170	-145.7	136.0	40.1	8.3	-392.9
75.7		60	147.9	13.0	96.3	-7.0	465.7
-71.3	SLV-Z3	61	112.3	-141.7	-24.1	9.0	377.0
-75.0		168	-108.9	-12.8	-89.1	-10.2	-327.9
69.2		170	-112.4	135.3	35.0	8.6	-322.2

PROJECT TITLE :

		Company			Client					
		Author			File Name	S2_IV02_rev2.anl				
75.1			60	107.5	17.8	96.0	-7.4	380.1		
-68.7		SLV-Z4	61	192.5	-142.7	-17.4	9.6	535.3		
-89.1			168	-122.9	-18.7	-91.3	-11.0	-482.5		
50.3			170	-186.8	136.7	29.7	9.1	-457.1		
73.1			60	115.7	23.2	96.9	-7.8	554.1		
-67.1		SLV-Z5	61	125.9	-98.0	10.4	8.1	383.9		
-66.7			168	-126.2	-75.6	-18.2	-9.4	-323.9		
65.3			170	-125.9	92.9	0.1	8.1	-322.5		
69.0			60	127.7	82.3	25.4	-6.9	385.0		
-64.4		SLV-Z6	61	206.1	-99.0	17.1	8.8	542.2		
-80.8			168	-140.2	-81.5	-20.4	-10.2	-478.5		
46.4			170	-200.4	94.2	-5.2	8.6	-457.3		
67.0			60	135.9	87.7	26.3	-7.2	559.0		
-62.9		SLV-Z7	61	172.9	-98.4	22.4	9.2	454.3		
-82.0			168	-102.9	-86.3	-20.3	-10.6	-410.5		
43.8			170	-167.0	93.6	-10.3	9.0	-386.7		
66.3			60	95.5	92.5	26.1	-7.6	473.4		
-60.2		SLV-Z8	61	253.2	-99.3	29.0	9.9	612.6		
-96.1			168	-116.8	-92.1	-22.5	-11.4	-565.0		
24.9			170	-241.5	94.9	-15.6	9.5	-521.6		
64.4			60	103.8	98.0	27.0	-8.0	647.4		
26	1	2	SLU1	Max	157	36.2	118.9	308.2	16.5	245.1
102.4					29	49.2	-170.3	148.3	-9.8	-315.8
-103.8					103	-32.6	83.6	-96.8	14.4	6.1
-80.9					159	-23.4	149.7	10.9	-3.3	317.6
201.8										
52.1				Min	157	22.4	69.7	129.9	0.8	143.3
-251.3					29	37.8	-337.0	-193.1	-22.8	-574.5
-86.7					103	-50.8	53.4	-109.7	11.5	-5.2

PROJECT TITLE :

	Company			Client				
	Author			File Name	S2_IV02_rev2.anl			
103.5			159	-38.6	31.5	-158.1	-7.9	183.3
	SLU2	Max	157	36.7	118.1	307.0	16.4	246.0
102.7			29	47.2	-160.2	143.5	-9.5	-316.5
-104.4			103	-32.2	79.4	-95.0	14.0	5.7
-80.2			159	-22.3	144.6	15.1	-3.1	318.5
202.0		Min	157	22.8	68.8	128.7	0.7	144.2
52.4			29	35.8	-327.0	-197.9	-22.5	-575.1
-251.9			103	-50.3	49.3	-107.9	11.2	-5.6
-85.9			159	-37.5	26.4	-153.9	-7.8	184.2
103.7								
	SLU3	Max	157	62.1	115.1	320.2	17.7	253.5
124.1			29	-40.4	-174.7	134.2	-11.0	-318.9
-98.8			103	-17.5	90.1	-99.8	15.0	16.1
-83.0			159	25.2	151.4	15.9	-4.0	335.2
205.3		Min	157	48.3	65.8	142.0	2.0	151.7
73.7			29	-51.7	-341.5	-207.2	-23.9	-577.6
-246.4			103	-35.6	60.0	-112.6	12.2	4.7
-88.8			159	10.0	33.2	-153.0	-8.6	200.9
107.0								
	SLU4	Max	157	62.6	114.2	319.1	17.6	254.4
124.3			29	-42.4	-164.6	129.3	-10.7	-319.6
-99.4			103	-17.1	86.0	-98.0	14.6	15.6
-82.3			159	26.2	146.3	20.1	-3.8	336.1
205.4		Min	157	48.7	65.0	140.8	1.9	152.6
74.0			29	-53.7	-331.4	-212.1	-23.7	-578.2
-246.9			103	-35.2	55.8	-110.9	11.8	4.3
-88.0			159	11.0	28.1	-148.8	-8.5	201.7
107.1								
	SLU5	Max	157	36.8	120.7	302.4	15.9	241.6
100.9			29	48.4	-177.3	160.5	-9.4	-306.9
-98.6			103	-33.2	84.1	-97.0	14.4	5.9
-81.1			159	-22.7	154.4	4.6	-3.1	313.1
198.5								

PROJECT TITLE :

	Company			Client				
	Author			File Name	S2_IV02_rev2.anl			

50.5		Min	157	23.0	71.4	124.1	0.3	139.8
-246.2			29	37.1	-344.0	-180.9	-22.4	-565.5
-86.9			103	-51.3	54.0	-109.9	11.6	-5.4
100.2			159	-37.9	36.2	-164.3	-7.8	178.7
101.1	SLU6	Max	157	37.3	119.9	301.3	15.9	242.5
-99.2			29	46.4	-167.2	155.7	-9.1	-307.5
-80.3			103	-32.7	79.9	-95.2	14.0	5.5
198.6			159	-21.6	149.2	8.8	-3.0	313.9
50.8		Min	157	23.4	70.6	123.0	0.2	140.7
-246.7			29	35.1	-333.9	-185.7	-22.1	-566.2
-86.1			103	-50.9	49.8	-108.1	11.2	-5.9
100.3			159	-36.8	31.1	-160.1	-7.7	179.6
122.5	SLU7	Max	157	62.7	116.8	314.5	17.2	250.0
-93.6			29	-41.1	-181.7	146.4	-10.6	-310.0
-83.2			103	-18.1	90.6	-99.9	15.0	15.8
201.9			159	25.9	156.1	9.6	-3.8	330.6
72.1		Min	157	48.9	67.6	136.2	1.5	148.2
-241.2			29	-52.4	-348.4	-195.0	-23.6	-568.6
-89.0			103	-36.2	60.5	-112.8	12.2	4.5
103.6			159	10.7	37.9	-159.3	-8.5	196.3
122.8	SLU8	Max	157	63.2	116.0	313.4	17.1	250.9
-94.2			29	-43.1	-171.6	141.5	-10.3	-310.6
-82.4			103	-17.6	86.5	-98.2	14.6	15.4
202.1			159	27.0	151.0	13.8	-3.7	331.5
72.4		Min	157	49.3	66.7	135.1	1.4	149.1
-241.7			29	-54.4	-338.3	-199.9	-23.3	-569.3
-88.2			103	-35.8	56.4	-111.1	11.8	4.0
103.8			159	11.8	32.8	-155.1	-8.3	197.2
	SLU9	Max	157	38.0	115.8	304.0	16.2	248.5

PROJECT TITLE :

	Company			Client					
	Author			File Name	S2_IV02_rev2.anl				
103.5									
-105.8		29	41.5	-132.6	130.1	-8.7	-318.2		
-78.0		103	-30.9	68.1	-90.2	12.9	4.5		
202.4		159	-19.2	130.5	26.7	-2.7	320.9		
53.2		Min	157	24.2	66.5	125.7	0.6	146.8	
-253.3			29	30.1	-299.3	-211.3	-21.7	-576.9	
-83.8			103	-49.0	38.0	-103.1	10.1	-6.8	
104.1			159	-34.4	12.3	-142.3	-7.3	186.6	
103.3		SLU10	Max	157	37.6	116.6	305.1	16.3	247.6
-105.3				29	43.5	-142.7	135.0	-9.0	-317.6
-78.8				103	-31.4	72.3	-91.9	13.3	5.0
202.2				159	-20.2	135.6	22.4	-2.8	320.0
52.9			Min	157	23.7	67.4	126.8	0.6	145.8
-252.8				29	32.1	-309.4	-206.4	-22.0	-576.2
-84.6				103	-49.5	42.1	-104.8	10.5	-6.4
103.9				159	-35.4	17.5	-146.5	-7.5	185.7
125.2		SLU11	Max	157	63.9	112.0	316.1	17.5	256.9
-100.8				29	-48.1	-137.0	115.9	-9.9	-321.3
-80.1				103	-15.8	74.7	-93.1	13.6	14.4
205.8				159	29.4	132.2	31.7	-3.3	338.4
74.8			Min	157	50.1	62.7	137.8	1.8	155.2
-248.3				29	-59.4	-303.7	-225.5	-22.9	-580.0
-85.9				103	-33.9	44.5	-106.0	10.7	3.1
107.5				159	14.2	14.1	-137.2	-8.0	204.1
124.9		SLU12	Max	157	63.5	112.8	317.2	17.5	256.0
-100.3				29	-46.1	-147.1	120.8	-10.2	-320.7
-80.9				103	-16.2	78.8	-94.9	13.9	14.9
205.7				159	28.3	137.4	27.5	-3.5	337.6
74.5			Min	157	49.6	63.5	138.9	1.8	154.3
-247.8				29	-57.4	-313.8	-220.6	-23.1	-579.3

PROJECT TITLE :

	Company			Client					
	Author			File Name	S2_IV02_rev2.anl				
-86.7			103	-34.4	48.7	-107.8	11.1	3.5	
107.4			159	13.1	19.2	-141.5	-8.2	203.3	
101.9		SLU13	Max	157	38.6	117.6	298.2	15.7	245.0
-100.6				29	40.7	-139.5	142.3	-8.3	-309.3
-78.2				103	-31.5	68.6	-90.4	12.9	4.3
199.0				159	-18.4	135.2	20.4	-2.5	316.3
51.6			Min	157	24.8	68.3	119.9	0.0	143.2
-248.1				29	29.4	-306.3	-199.1	-21.3	-567.9
-83.9				103	-49.6	38.5	-103.3	10.1	-7.1
100.7				159	-33.6	17.0	-148.5	-7.2	182.0
101.7		SLU14	Max	157	38.2	118.4	299.3	15.8	244.1
-100.1				29	42.7	-149.6	147.2	-8.6	-308.7
-79.0				103	-31.9	72.8	-92.1	13.3	4.7
198.9				159	-19.5	140.3	16.2	-2.7	315.4
51.3			Min	157	24.3	69.1	121.0	0.1	142.3
-247.6				29	31.4	-316.4	-194.2	-21.6	-567.3
-84.7				103	-50.1	42.7	-105.0	10.5	-6.6
100.6				159	-34.7	22.1	-152.8	-7.4	181.1
123.6		SLU15	Max	157	64.5	113.7	310.3	16.9	253.4
-95.6				29	-48.8	-143.9	128.1	-9.5	-312.4
-80.3				103	-16.4	75.2	-93.3	13.6	14.2
202.5				159	30.1	136.9	25.4	-3.2	333.8
73.2			Min	157	50.7	64.4	132.0	1.2	151.6
-243.1				29	-60.2	-310.7	-213.3	-22.5	-571.0
-86.0				103	-34.5	45.1	-106.2	10.7	2.8
104.2				159	14.9	18.7	-143.5	-7.9	199.5
123.3		SLU16	Max	157	64.1	114.5	311.4	17.0	252.5
-95.1				29	-46.8	-154.0	133.0	-9.8	-311.8
-81.0				103	-16.8	79.3	-95.1	14.0	14.6

PROJECT TITLE :

	Company			Client					
	Author			File Name	S2_IV02_rev2.anl				
202.3			159	29.0	142.0	21.2	-3.4	333.0	
72.9		Min	157	50.2	65.3	133.1	1.3	150.7	
-242.6			29	-58.2	-320.8	-208.4	-22.8	-570.4	
-86.8			103	-34.9	49.2	-108.0	11.1	3.3	
104.0			159	13.8	23.9	-147.7	-8.1	198.7	
82.5		SLE-R1	Max	157	34.4	82.0	226.9	12.5	175.5
-70.9				29	-2.4	-106.7	95.9	-7.1	-218.3
-56.0				103	-13.8	58.0	-68.4	10.2	11.4
146.6				159	3.6	101.4	20.7	-2.4	231.5
45.2			Min	157	24.1	45.5	94.8	0.9	100.1
-180.1				29	-10.8	-230.2	-157.0	-16.7	-409.9
-60.3				103	-27.2	35.7	-78.0	8.1	3.0
73.8				159	-7.7	13.8	-104.5	-5.9	132.0
82.7		SLE-R2	Max	157	34.7	81.5	226.1	12.5	176.1
-71.2				29	-3.7	-100.0	92.7	-6.9	-218.8
-55.5				103	-13.5	55.3	-67.2	9.9	11.1
146.7				159	4.3	98.0	23.5	-2.3	232.1
45.4			Min	157	24.4	45.0	94.1	0.8	100.7
-180.5				29	-12.1	-223.5	-160.2	-16.5	-410.3
-59.8				103	-26.9	33.0	-76.8	7.8	2.7
73.9				159	-7.0	10.4	-101.7	-5.8	132.6
81.0		SLE-R3	Max	157	35.0	83.8	221.1	12.0	171.9
-65.7				29	-3.1	-113.7	108.1	-6.7	-209.4
-56.2				103	-14.4	58.5	-68.6	10.2	11.1
143.2				159	4.3	106.1	14.4	-2.3	226.9
43.6			Min	157	24.7	47.3	89.0	0.4	96.5
-174.9				29	-11.5	-237.2	-144.8	-16.3	-401.0
-60.5				103	-27.8	36.2	-78.1	8.1	2.7
70.4				159	-7.0	18.5	-110.8	-5.8	127.4

PROJECT TITLE :

	Company			Client					
	Author			File Name	S2_IV02_rev2.anl				

81.1	SLE-R4	Max	157	35.3	83.2	220.4	11.9	172.5
-66.0			29	-4.4	-107.0	104.9	-6.5	-209.8
-55.6			103	-14.1	55.8	-67.4	9.9	10.8
143.3			159	5.0	102.6	17.2	-2.2	227.5
43.8		Min	157	25.0	46.7	88.3	0.3	97.2
-175.3			29	-12.8	-230.5	-148.0	-16.1	-401.4
-59.9			103	-27.5	33.5	-77.0	7.8	2.4
70.5			159	-6.2	15.1	-107.9	-5.7	128.0
83.3	SLE-R5	Max	157	35.6	79.9	224.1	12.4	177.8
-72.2			29	-7.5	-81.6	83.8	-6.3	-219.9
-54.0			103	-12.6	47.7	-64.0	9.2	10.3
147.0			159	6.4	88.6	31.2	-2.0	233.6
46.0		Min	157	25.3	43.5	92.0	0.7	102.4
-181.5			29	-15.9	-205.1	-169.1	-16.0	-411.5
-58.3			103	-26.1	25.4	-73.6	7.1	1.9
74.1			159	-4.9	1.1	-94.0	-5.5	134.2
83.1	SLE-R6	Max	157	35.3	80.5	224.8	12.4	177.1
-71.8			29	-6.2	-88.3	87.0	-6.5	-219.5
-54.6			103	-12.9	50.5	-65.2	9.4	10.6
146.9			159	5.7	92.0	28.4	-2.1	233.1
45.8		Min	157	25.0	44.0	92.8	0.8	101.7
-181.1			29	-14.6	-211.8	-165.9	-16.1	-411.1
-58.9			103	-26.4	28.2	-74.8	7.3	2.2
74.1			159	-5.6	4.5	-96.8	-5.6	133.6
81.7	SLE-R7	Max	157	36.2	81.7	218.3	11.8	174.2
-67.0			29	-8.3	-88.5	96.0	-6.0	-211.0
-54.2			103	-13.2	48.3	-64.2	9.2	10.0
143.6			159	7.1	93.3	24.9	-1.9	229.1
44.4		Min	157	25.9	45.2	86.3	0.2	98.8

PROJECT TITLE :

	Company			Client				
	Author			File Name	S2_IV02_rev2.anl			
-176.3			29	-16.6	-212.0	-156.9	-15.6	-402.6
-58.5			103	-26.6	26.0	-73.7	7.1	1.6
70.8			159	-4.2	5.7	-100.2	-5.4	129.6
81.5	SLE-R8	Max	157	35.9	82.3	219.1	11.9	173.6
-66.6			29	-6.9	-95.3	99.2	-6.2	-210.6
-54.7			103	-13.5	51.0	-65.4	9.5	10.3
143.5			159	6.4	96.7	22.1	-2.0	228.5
44.2		Min	157	25.6	45.8	87.0	0.3	98.2
-175.9			29	-15.3	-218.8	-153.7	-15.8	-402.2
-59.0			103	-26.9	28.7	-74.9	7.4	1.9
70.7			159	-4.9	9.2	-103.0	-5.5	129.0
82.1	SLE-F1	Max	157	35.3	81.9	222.6	12.2	174.8
-68.9			29	-5.3	-97.6	95.9	-6.5	-214.7
-55.1			103	-13.5	53.1	-66.3	9.7	10.7
145.1			159	5.3	97.3	22.8	-2.2	230.3
44.8		Min	157	25.0	45.4	90.5	0.5	99.5
-178.2			29	-13.7	-221.1	-156.9	-16.1	-406.3
-59.4			103	-26.9	30.8	-75.9	7.6	2.3
72.3			159	-5.9	9.8	-102.4	-5.6	130.8
59.6	SLE-QP1		157	31.1	68.0	143.5	5.2	128.8
-112.1			29	-10.1	-179.5	-1.0	-10.4	-290.6
-58.0			103	-21.8	45.2	-72.3	8.8	5.8
101.2			159	0.7	66.3	-55.7	-3.6	170.0
-189.1	SLV-X1		157	-125.1	10.2	4.3	-1.6	177.6
-90.7			29	912.1	103.2	-39.1	4.2	-268.0
-39.5			103	-304.7	-61.9	22.5	-5.0	-237.9
-25.2			159	-478.3	-52.6	26.8	2.4	61.7
130.0	SLV-X2		157	156.1	-26.3	224.1	17.8	177.8
			29	-417.9	-10.3	-259.7	-17.5	-281.1

PROJECT TITLE :

	Company			Client			
	Author			File Name	S2_IV02_rev2.anl		
-91.8		103	39.7	53.4	-44.2	7.6	30.7
-34.3		159	218.2	-18.0	94.4	-7.8	238.2
110.5							
-153.9	SLV-X3	157	-77.0	14.1	88.3	5.2	159.8
-72.2		29	790.2	-90.1	-15.5	-6.1	-256.4
-71.6		103	-291.5	25.6	-28.8	4.2	-197.3
-14.4		159	-417.7	51.6	-29.6	-3.2	75.1
165.1	SLV-X4	157	204.2	-22.5	308.1	24.5	160.1
-73.3		29	-539.8	-203.6	-236.0	-27.9	-269.5
-66.4		103	52.9	141.0	-95.5	16.8	71.4
121.3		159	278.8	86.3	37.9	-13.4	251.6
-171.5	SLV-X5	157	-107.8	5.6	22.4	0.1	187.9
-94.1		29	850.6	100.8	-62.6	2.6	-282.6
-41.5		103	-293.4	-54.2	18.9	-4.2	-230.1
-18.0		159	-445.5	-53.5	35.7	1.5	80.2
147.6	SLV-X6	157	173.4	-30.9	242.2	19.4	188.2
-95.2		29	-479.4	-12.6	-283.2	-19.2	-295.7
-36.4		103	51.0	61.2	-47.7	8.4	38.5
117.7		159	251.0	-18.8	103.2	-8.6	256.7
-136.3	SLV-X7	157	-59.7	9.5	106.4	6.9	170.2
-75.6		29	728.7	-92.5	-38.9	-7.8	-271.0
-73.6		103	-280.2	33.3	-32.3	5.0	-189.4
-7.2		159	-384.8	50.8	-20.8	-4.1	93.6
182.8	SLV-X8	157	221.5	-27.0	326.2	26.2	170.4
-76.7		29	-601.3	-205.9	-259.5	-29.6	-284.1
-68.4		103	64.1	148.7	-99.0	17.6	79.2
128.6		159	311.7	85.4	46.7	-14.2	270.1
-190.4	SLV-X9	157	-124.6	11.7	-0.5	-2.0	174.7

PROJECT TITLE :

	Company			Client			
	Author			File Name	S2_IV02_rev2.anl		
-86.4		29	911.5	97.3	-29.0	4.6	-260.6
-39.6		103	-305.1	-61.5	22.3	-5.0	-238.1
-28.0		159	-477.7	-48.7	21.6	2.5	57.9
128.6	SLV-X10	157	156.6	-24.9	219.3	17.3	174.9
-87.5		29	-418.5	-16.1	-249.6	-17.2	-273.7
-34.5		103	39.2	53.9	-44.4	7.6	30.5
107.7		159	218.8	-14.1	89.1	-7.7	234.4
-155.2	SLV-X11	157	-76.5	15.5	83.5	4.8	156.9
-67.9		29	789.6	-95.9	-5.3	-5.8	-249.0
-71.7		103	-292.0	26.0	-28.9	4.2	-197.5
-17.2		159	-417.1	55.5	-34.9	-3.1	71.3
163.8	SLV-X12	157	204.7	-21.0	303.3	24.1	157.1
-69.0		29	-540.4	-209.4	-225.9	-27.6	-262.1
-66.5		103	52.4	141.4	-95.6	16.8	71.2
118.5		159	279.4	90.2	32.7	-13.3	247.8
-172.8	SLV-X13	157	-107.3	7.1	17.6	-0.3	185.0
-89.8		29	850.0	95.0	-52.4	2.9	-275.2
-41.7		103	-293.9	-53.7	18.8	-4.2	-230.3
-20.8		159	-444.9	-49.6	30.4	1.6	76.4
146.3	SLV-X14	157	173.9	-29.4	237.3	19.0	185.2
-90.9		29	-480.0	-18.5	-273.0	-18.9	-288.3
-36.5		103	50.5	61.6	-47.9	8.4	38.3
114.9		159	251.6	-14.9	98.0	-8.5	252.9
-137.6	SLV-X15	157	-59.2	11.0	101.6	6.4	167.3
-71.3		29	728.0	-98.3	-28.7	-7.5	-263.6
-73.7		103	-280.7	33.8	-32.5	5.0	-189.6
-10.0		159	-384.2	54.7	-26.0	-3.9	89.8
	SLV-X16	157	222.0	-25.6	321.4	25.8	167.5

PROJECT TITLE :

	Company	Client					
	Author	File Name	S2_IV02_rev2.anl				
181.4							
-72.4		29	-601.9	-211.7	-249.3	-29.3	-276.7
-68.5		103	63.7	149.1	-99.1	17.6	79.0
125.7		159	312.3	89.3	41.5	-14.1	266.3
	SLV-Y1						
-118.5		157	-82.9	-7.1	-16.8	-2.7	198.4
-112.7		29	588.9	288.9	-144.0	8.7	-286.1
-0.3		103	-199.5	-123.7	58.9	-11.3	-191.4
9.7		159	-305.3	-162.2	116.3	5.3	107.9
	SLV-Y2						
-1.2		157	77.5	5.8	263.3	19.9	139.2
-51.0		29	182.4	-355.3	-65.0	-25.9	-247.5
-107.1		103	-155.6	168.1	-111.9	19.3	-55.8
45.8		159	-103.2	185.4	-71.9	-13.3	152.5
	SLV-Y3						
-22.7		157	1.5	-18.0	49.1	3.1	198.5
-113.0		29	189.9	254.9	-210.2	2.2	-290.0
1.2		103	-96.2	-89.0	38.9	-7.5	-110.8
50.4		159	-96.4	-151.8	136.6	2.3	160.8
	SLV-Y4						
94.5		157	161.9	-5.2	329.2	25.7	139.3
-51.3		29	-216.6	-389.4	-131.2	-32.4	-251.5
-105.6		103	-52.3	202.7	-131.9	23.1	24.8
86.5		159	105.8	195.8	-51.6	-16.4	205.4
	SLV-Y5						
-100.8		157	-65.5	-11.6	1.3	-1.1	208.7
-116.1		29	527.4	286.6	-167.4	7.1	-300.7
-2.3		103	-188.2	-115.9	55.4	-10.5	-183.5
16.9		159	-272.4	-163.0	125.2	4.5	126.4
	SLV-Y6						
16.4		157	94.9	1.2	281.4	21.5	149.5
-54.4		29	120.9	-357.7	-88.5	-27.5	-262.1
-109.1		103	-144.3	175.8	-115.4	20.1	-47.9
53.0		159	-70.3	184.6	-63.0	-14.1	171.0

PROJECT TITLE :

	Company				Client			
	Author				File Name	S2_IV02_rev2.anl		
	SLV-Y7	157	18.8	-22.6	67.2	4.7	208.8	
-5.1		29	128.4	252.5	-233.6	0.5	-304.6	
-116.5		103	-84.9	-81.3	35.4	-6.7	-102.9	
-0.8		159	-63.5	-152.6	145.4	1.5	179.3	
57.6								
	SLV-Y8	157	179.2	-9.7	347.3	27.3	149.6	
112.1		29	-278.1	-391.7	-154.6	-34.1	-266.1	
-54.7		103	-41.0	210.4	-135.5	23.9	32.7	
-107.6		159	138.7	195.0	-42.8	-17.2	223.9	
93.7								
	SLV-Y9	157	-82.4	-5.6	-21.6	-3.2	195.5	
-119.8		29	588.3	283.1	-133.8	9.0	-278.7	
-108.4		103	-200.0	-123.2	58.8	-11.3	-191.6	
-0.4		159	-304.7	-158.3	111.1	5.4	104.0	
6.8								
	SLV-Y10	157	78.0	7.2	258.5	19.4	136.3	
-2.5		29	181.8	-361.1	-54.9	-25.6	-240.1	
-46.6		103	-156.1	168.5	-112.1	19.3	-56.0	
-107.3		159	-102.6	189.3	-77.1	-13.2	148.6	
42.9								
	SLV-Y11	157	2.0	-16.6	44.3	2.6	195.5	
-24.1		29	189.3	249.1	-200.0	2.5	-282.6	
-108.7		103	-96.7	-88.6	38.8	-7.5	-111.0	
1.1		159	-95.8	-147.9	131.4	2.4	157.0	
47.6								
	SLV-Y12	157	162.4	-3.7	324.4	25.2	136.3	
93.2		29	-217.2	-395.2	-121.0	-32.1	-244.0	
-47.0		103	-52.8	203.1	-132.1	23.1	24.6	
-105.7		159	106.4	199.7	-56.8	-16.3	201.6	
83.7								
	SLV-Y13	157	-65.0	-10.2	-3.5	-1.5	205.8	
-102.2		29	526.7	280.8	-157.3	7.4	-293.3	
-111.8		103	-188.7	-115.5	55.3	-10.5	-183.7	
-2.5		159	-271.8	-159.1	119.9	4.6	122.5	
14.1								

PROJECT TITLE :

	Company			Client				
	Author			File Name	S2_IV02_rev2.anl			
15.1	SLV-Y14	157	95.4	2.7	276.6	21.1	146.6	
-50.1		29	120.3	-363.5	-78.3	-27.2	-254.7	
-109.3		103	-144.8	176.3	-115.6	20.1	-48.1	
50.2		159	-69.7	188.5	-68.3	-14.0	167.1	
-6.4	SLV-Y15	157	19.4	-21.1	62.4	4.3	205.9	
-112.1		29	127.7	246.7	-223.4	0.9	-297.2	
-0.9		103	-85.4	-80.9	35.3	-6.7	-103.1	
54.8		159	-62.9	-148.7	140.2	1.6	175.5	
110.8	SLV-Y16	157	179.7	-8.3	342.5	26.9	146.7	
-50.4		29	-278.7	-397.5	-144.5	-33.7	-258.6	
-107.7		103	-41.5	210.9	-135.6	23.9	32.5	
90.9		159	139.2	198.9	-48.0	-17.1	220.1	
-98.0	SLV-Z1	157	-47.0	2.7	60.1	3.2	165.6	
-87.1		29	518.4	66.2	-89.0	-1.4	-255.6	
-35.4		103	-197.3	-30.6	3.2	-1.5	-153.1	
13.9		159	-272.9	-39.5	40.1	-0.2	101.9	
-39.2	SLV-Z2	157	10.9	-12.5	120.4	8.8	200.1	
-98.5		29	313.3	58.4	-167.1	-7.0	-304.2	
-42.1		103	-159.7	-4.8	-8.5	1.1	-126.9	
37.9		159	-163.3	-42.3	69.6	-3.0	163.6	
-2.3	SLV-Z3	157	37.4	-8.2	126.0	9.0	165.7	
-87.4		29	119.4	32.1	-155.2	-8.0	-259.5	
-33.8		103	-94.0	4.0	-16.8	2.2	-72.5	
54.6		159	-64.0	-29.1	60.4	-3.3	154.8	
56.5	SLV-Z4	157	95.2	-23.4	186.4	14.6	200.2	
-98.8		29	-85.7	24.3	-233.3	-13.5	-308.1	
-40.5		103	-56.4	29.9	-28.5	4.9	-46.3	
78.7		159	45.6	-31.9	89.9	-6.0	216.5	

PROJECT TITLE :

	Company			Client				
	Author			File Name	S2_IV02_rev2.anl			

-62.8		SLV-Z5		157	1.2	6.6	144.1	10.0	147.9	
-68.6				29	396.5	-127.1	-65.3	-11.8	-244.0	
-67.4				103	-184.1	56.9	-48.1	7.6	-112.4	
24.7				159	-212.3	64.7	-16.3	-5.8	115.3	
-4.1		SLV-Z6		157	59.0	-8.6	204.5	15.6	182.3	
-80.0				29	191.4	-134.9	-143.4	-17.3	-292.6	
-74.1				103	-146.5	82.8	-59.7	10.3	-86.2	
48.8				159	-102.7	62.0	13.2	-8.6	176.9	
32.9		SLV-Z7		157	85.5	-4.4	210.1	15.8	147.9	
-68.9				29	-2.5	-161.1	-131.5	-18.4	-247.9	
-65.9				103	-80.8	91.5	-68.1	11.4	-31.8	
65.4				159	-3.3	75.1	3.9	-8.9	168.2	
91.7		SLV-Z8		157	143.3	-19.6	270.4	21.4	182.4	
-80.3				29	-207.6	-169.0	-209.6	-23.9	-296.6	
-72.6				103	-43.2	117.4	-79.7	14.1	-5.6	
89.5				159	106.3	72.3	33.4	-11.6	229.9	
27	1	2	SLU1	Max	149	121.1	-4.4	108.2	7.3	368.5
-59.3					226	-92.5	-146.3	89.0	-5.9	-309.1
-76.5					227	-113.0	8.7	-46.0	9.3	-289.6
52.7					150	93.5	164.3	-51.2	-4.4	396.2
83.5										
-61.7				Min	149	117.2	-15.4	62.8	4.2	340.1
-87.8					226	-97.7	-157.4	57.0	-9.1	-346.3
51.3					227	-115.4	-2.2	-90.7	6.0	-318.0
74.6					150	86.8	153.0	-82.9	-7.5	360.2
-59.5			SLU2	Max	149	121.3	-5.9	106.6	7.3	369.9
-76.5					226	-92.9	-144.9	87.7	-5.8	-310.0
53.0					227	-113.2	10.3	-44.4	9.3	-290.8
83.5					150	93.9	162.9	-49.8	-4.4	397.3

PROJECT TITLE :

	Company			Client			
	Author			File Name	S2_IV02_rev2.anl		

-62.0		Min	149	117.4	-16.9	61.2	4.2	341.4
-87.8			226	-98.1	-156.0	55.7	-9.1	-347.3
51.5			227	-115.6	-0.7	-89.2	6.0	-319.2
74.7			150	87.3	151.5	-81.5	-7.5	361.3
-64.9	SLU3	Max	149	135.9	-2.6	110.5	7.3	427.0
-81.1			226	-108.7	-147.6	89.7	-5.9	-359.5
58.2			227	-127.8	6.9	-48.0	9.3	-340.8
88.9			150	109.7	165.5	-52.2	-4.4	454.3
-67.3		Min	149	132.0	-13.5	65.1	4.3	398.5
-92.4			226	-113.9	-158.7	57.6	-9.2	-396.7
56.8			227	-130.3	-4.0	-92.7	6.0	-369.1
80.0			150	103.1	154.1	-83.8	-7.5	418.3
-65.1	SLU4	Max	149	136.1	-4.1	108.9	7.3	428.3
-81.1			226	-109.1	-146.1	88.4	-5.9	-360.4
58.5			227	-128.0	8.5	-46.5	9.3	-342.0
88.9			150	110.2	164.0	-50.7	-4.4	455.4
-67.6		Min	149	132.2	-15.0	63.5	4.2	399.9
-92.4			226	-114.3	-157.2	56.3	-9.2	-397.6
57.1			227	-130.5	-2.5	-91.2	6.0	-370.3
80.1			150	103.5	152.7	-82.4	-7.5	419.4
-59.2	SLU5	Max	149	121.0	-4.3	107.0	7.2	367.8
-76.2			226	-92.7	-146.3	90.3	-5.7	-308.0
52.7			227	-113.0	8.6	-44.8	9.2	-288.9
83.2			150	93.8	164.3	-52.5	-4.3	395.3
-61.7		Min	149	117.2	-15.3	61.6	4.1	339.4
-87.5			226	-97.9	-157.4	58.2	-9.0	-345.3
51.3			227	-115.4	-2.3	-89.5	5.9	-317.2
74.4			150	87.1	152.9	-84.1	-7.4	359.3
	SLU6	Max	149	121.2	-5.8	105.3	7.2	369.2

PROJECT TITLE :

	Company			Client			
	Author			File Name	S2_IV02_rev2.anl		
-59.5							
		226	-93.1	-144.8	89.0	-5.7	-309.0
-76.1							
		227	-113.2	10.2	-43.2	9.2	-290.1
53.0							
		150	94.2	162.8	-51.1	-4.3	396.4
83.2							
	Min	149	117.3	-16.8	60.0	4.1	340.7
-61.9							
		226	-98.3	-155.9	56.9	-9.0	-346.2
-87.4							
		227	-115.6	-0.8	-88.0	5.9	-318.4
51.5							
		150	87.6	151.4	-82.7	-7.4	360.4
74.4							
	SLU7 Max	149	135.9	-2.4	109.3	7.2	426.3
-64.8							
		226	-109.0	-147.5	90.9	-5.8	-358.4
-80.8							
		227	-127.8	6.8	-46.8	9.2	-340.1
58.2							
		150	110.0	165.4	-53.4	-4.3	453.3
88.6							
	Min	149	132.0	-13.4	63.9	4.2	397.8
-67.3							
		226	-114.2	-158.6	58.9	-9.1	-395.7
-92.1							
		227	-130.3	-4.1	-91.5	5.9	-368.4
56.8							
		150	103.4	154.1	-85.1	-7.3	417.4
79.8							
	SLU8 Max	149	136.1	-4.0	107.7	7.2	427.6
-65.1							
		226	-109.4	-146.1	89.6	-5.8	-359.4
-80.7							
		227	-128.0	8.4	-45.3	9.2	-341.3
58.5							
		150	110.5	164.0	-52.0	-4.3	454.4
88.6							
	Min	149	132.2	-14.9	62.3	4.1	399.2
-67.5							
		226	-114.6	-157.2	57.6	-9.1	-396.6
-92.0							
		227	-130.5	-2.6	-90.0	5.9	-369.6
57.1							
		150	103.8	152.6	-83.7	-7.3	418.5
79.8							
	SLU9 Max	149	121.7	-10.1	102.1	7.2	373.8
-60.2							
		226	-94.1	-140.9	84.1	-5.8	-312.8
-76.4							
		227	-113.8	14.4	-40.3	9.3	-294.3
53.8							
		150	95.2	158.9	-45.9	-4.4	400.5
83.6							
	Min	149	117.9	-21.0	56.7	4.2	345.3
-62.6							
		226	-99.3	-152.0	52.1	-9.1	-350.0
-87.6							

PROJECT TITLE :

	Company			Client					
	Author			File Name	S2_IV02_rev2.anl				
52.3			227	-116.2	3.5	-85.0	6.0	-322.6	
74.7			150	88.5	147.5	-77.6	-7.5	364.5	
-59.9		SLU10	Max	149	121.6	-8.6	103.7	7.3	372.4
-76.4				226	-93.6	-142.3	85.4	-5.8	-311.8
53.5				227	-113.6	12.9	-41.8	9.3	-293.1
83.5				150	94.8	160.3	-47.3	-4.4	399.4
-62.4			Min	149	117.7	-19.5	58.3	4.2	344.0
-87.7				226	-98.8	-153.4	53.4	-9.1	-349.1
52.0				227	-116.0	1.9	-86.5	6.0	-321.4
74.7				150	88.1	148.9	-79.0	-7.5	363.4
-65.8		SLU11	Max	149	136.6	-8.2	104.4	7.3	432.2
-81.0				226	-110.3	-142.1	84.8	-5.9	-363.2
59.3				227	-128.6	12.6	-42.3	9.4	-345.5
89.0				150	111.5	160.0	-46.9	-4.4	458.5
-68.2			Min	149	132.7	-19.2	59.0	4.2	403.8
-92.2				226	-115.5	-153.2	52.7	-9.1	-400.4
57.8				227	-131.1	1.7	-87.1	6.1	-373.8
80.1				150	104.8	148.6	-78.5	-7.5	422.6
-65.5		SLU12	Max	149	136.4	-6.7	106.1	7.3	430.9
-81.0				226	-109.9	-143.6	86.1	-5.9	-362.2
59.0				227	-128.4	11.1	-43.8	9.3	-344.3
88.9				150	111.0	161.5	-48.3	-4.4	457.4
-68.0			Min	149	132.5	-17.7	60.7	4.2	402.4
-92.3				226	-115.1	-154.7	54.0	-9.2	-399.4
57.5				227	-130.9	0.2	-88.6	6.0	-372.6
80.1				150	104.3	150.1	-79.9	-7.5	421.5
-60.1		SLU13	Max	149	121.7	-10.0	100.9	7.1	373.1
-76.0				226	-94.3	-140.8	85.4	-5.7	-311.7
53.8				227	-113.8	14.3	-39.1	9.2	-293.6

PROJECT TITLE :

	Company			Client					
	Author			File Name	S2_IV02_rev2.anl				
83.3			150	95.5	158.8	-47.2	-4.3	399.5	
		Min	149	117.8	-20.9	55.5	4.1	344.6	
-62.5			226	-99.5	-151.9	53.3	-9.0	-349.0	
-87.3			227	-116.2	3.4	-83.8	5.9	-321.9	
52.3			150	88.8	147.4	-78.8	-7.4	363.5	
74.5									
		SLU14	Max	149	121.5	-8.5	102.5	7.2	371.7
-59.9				226	-93.9	-142.3	86.7	-5.7	-310.8
-76.1				227	-113.6	12.8	-40.6	9.2	-292.4
53.5			150	95.0	160.3	-48.6	-4.3	398.4	
83.3									
			Min	149	117.6	-19.4	57.1	4.1	343.3
-62.3				226	-99.1	-153.4	54.7	-9.0	-348.0
-87.3				227	-116.0	1.8	-85.3	5.9	-320.7
52.0			150	88.4	148.9	-80.3	-7.4	362.4	
74.4									
		SLU15	Max	149	136.5	-8.1	103.2	7.2	431.6
-65.7				226	-110.6	-142.1	86.0	-5.8	-362.1
-80.6				227	-128.6	12.5	-41.1	9.2	-344.8
59.3			150	111.7	160.0	-48.1	-4.3	457.6	
88.7									
			Min	149	132.7	-19.1	57.8	4.1	403.1
-68.1				226	-115.8	-153.2	54.0	-9.0	-399.4
-91.9				227	-131.1	1.6	-85.8	5.9	-373.1
57.8			150	105.1	148.6	-79.8	-7.4	421.6	
79.9									
		SLU16	Max	149	136.4	-6.6	104.9	7.2	430.2
-65.5				226	-110.1	-143.5	87.3	-5.8	-361.2
-80.7				227	-128.4	11.0	-42.6	9.2	-343.5
59.0			150	111.3	161.4	-49.5	-4.3	456.5	
88.7									
			Min	149	132.5	-17.6	59.5	4.1	401.7
-67.9				226	-115.4	-154.6	55.3	-9.1	-398.4
-91.9				227	-130.9	0.1	-87.4	5.9	-371.9
57.5			150	104.6	150.0	-81.2	-7.4	420.5	
79.8									

PROJECT TITLE :

	Company			Client				
	Author			File Name	S2_IV02_rev2.anl			

-41.9	SLE-R1	Max	149	87.0	-0.9	85.8	5.7	269.8
-53.4			226	-66.7	-99.3	53.7	-4.6	-225.5
37.3			227	-81.2	4.4	-39.6	7.1	-212.2
58.7			150	67.6	112.3	-25.1	-3.5	288.8
-43.7		Min	149	84.2	-9.0	52.2	3.5	248.7
-61.8			226	-70.5	-107.5	29.9	-7.0	-253.0
36.2			227	-83.1	-3.7	-72.7	4.7	-233.2
52.1			150	62.7	103.9	-48.6	-5.8	262.1
-42.0	SLE-R2	Max	149	87.2	-1.9	84.7	5.7	270.7
-53.4			226	-66.9	-98.3	52.8	-4.6	-226.1
37.5			227	-81.4	5.4	-38.6	7.1	-213.0
58.7			150	67.9	111.3	-24.2	-3.5	289.5
-43.8		Min	149	84.3	-10.0	51.1	3.4	249.6
-61.8			226	-70.8	-106.6	29.0	-7.0	-253.7
36.4			227	-83.2	-2.7	-71.7	4.7	-234.0
52.1			150	63.0	102.9	-47.6	-5.8	262.8
-41.8	SLE-R3	Max	149	87.0	-0.8	84.6	5.6	269.1
-53.1			226	-66.9	-99.2	54.9	-4.5	-224.4
37.3			227	-81.2	4.3	-38.4	7.0	-211.4
58.4			150	67.9	112.2	-26.4	-3.4	287.8
-43.6		Min	149	84.1	-8.9	51.0	3.4	248.0
-61.4			226	-70.8	-107.5	31.2	-6.9	-252.0
36.2			227	-83.1	-3.8	-71.5	4.6	-232.4
51.9			150	63.0	103.8	-49.9	-5.7	261.2
-42.0	SLE-R4	Max	149	87.1	-1.8	83.5	5.6	270.0
-53.1			226	-67.2	-98.3	54.0	-4.5	-225.1
37.5			227	-81.4	5.3	-37.4	7.0	-212.3
58.4			150	68.2	111.3	-25.5	-3.4	288.5
-43.8		Min	149	84.2	-9.9	49.9	3.3	248.9

PROJECT TITLE :

	Company			Client				
	Author			File Name	S2_IV02_rev2.anl			
-61.4			226	-71.0	-106.5	30.3	-6.9	-252.6
36.4			227	-83.2	-2.8	-70.5	4.6	-233.2
51.9			150	63.3	102.8	-48.9	-5.7	261.9
-42.5	SLE-R5	Max	149	87.5	-4.7	81.8	5.7	273.3
-53.3			226	-67.7	-95.6	50.4	-4.6	-227.9
38.0			227	-81.8	8.2	-35.8	7.1	-215.3
58.7			150	68.8	108.6	-21.6	-3.5	291.6
-44.3		Min	149	84.6	-12.8	48.1	3.4	252.2
-61.7			226	-71.6	-103.9	26.6	-7.0	-255.5
36.9			227	-83.6	0.1	-68.9	4.7	-236.3
52.2			150	63.8	100.2	-45.1	-5.8	265.0
-42.3	SLE-R6	Max	149	87.4	-3.7	82.9	5.7	272.4
-53.4			226	-67.5	-96.6	51.3	-4.6	-227.3
37.8			227	-81.6	7.2	-36.8	7.1	-214.5
58.7			150	68.5	109.6	-22.6	-3.5	290.9
-44.1		Min	149	84.5	-11.8	49.2	3.4	251.3
-61.7			226	-71.3	-104.9	27.5	-7.0	-254.9
36.8			227	-83.5	-0.9	-69.9	4.7	-235.5
52.2			150	63.5	101.2	-46.0	-5.8	264.2
-42.4	SLE-R7	Max	149	87.4	-4.6	80.6	5.6	272.6
-53.0			226	-68.0	-95.6	51.6	-4.4	-226.9
38.0			227	-81.8	8.1	-34.6	7.0	-214.6
58.5			150	69.1	108.6	-22.9	-3.4	290.7
-44.2		Min	149	84.6	-12.7	46.9	3.3	251.5
-61.3			226	-71.8	-103.8	27.9	-6.9	-254.5
36.9			227	-83.6	0.0	-67.7	4.6	-235.6
51.9			150	64.1	100.1	-46.3	-5.7	264.0
-42.3	SLE-R8	Max	149	87.3	-3.5	81.6	5.6	271.7
-53.0			226	-67.7	-96.6	52.5	-4.5	-226.3

PROJECT TITLE :

	Company			Client			
	Author			File Name	S2_IV02_rev2.anl		
37.8		227	-81.6	7.1	-35.6	7.0	-213.8
58.5		150	68.8	109.6	-23.8	-3.4	289.9
-44.0	Min	149	84.4	-11.7	48.0	3.3	250.6
-61.4		226	-71.5	-104.8	28.8	-6.9	-253.8
36.8		227	-83.5	-1.0	-68.7	4.6	-234.7
51.9		150	63.8	101.1	-47.3	-5.7	263.3
-42.1	SLE-F1 Max	149	87.2	-2.7	83.2	5.7	271.2
-53.2		226	-67.3	-97.4	52.6	-4.5	-226.2
37.7		227	-81.5	6.3	-37.1	7.1	-213.4
58.6		150	68.3	110.4	-24.0	-3.5	289.7
-43.9	Min	149	84.4	-10.8	49.6	3.4	250.1
-61.6		226	-71.2	-105.7	28.9	-7.0	-253.8
36.6		227	-83.3	-1.8	-70.2	4.6	-234.4
52.0		150	63.4	102.0	-47.5	-5.8	263.1
-42.8	SLE-QP1	149	85.5	-5.8	63.5	4.3	258.1
-56.6		226	-69.6	-101.7	44.2	-5.5	-237.0
36.9		227	-82.2	1.3	-50.7	5.6	-221.4
54.6		150	66.3	106.2	-39.2	-4.4	273.5
-72.6	SLV-X1	149	61.8	-69.2	-9.0	3.6	244.8
-12.7		226	-101.9	-29.1	-19.1	-4.5	-145.7
80.3		227	-67.5	65.8	19.2	5.0	-204.8
25.8		150	112.5	31.0	26.6	-4.1	188.6
-75.2	SLV-X2	149	129.3	-24.5	66.7	6.1	475.5
-74.5		226	-127.2	-72.1	-8.0	-7.2	-416.3
70.5		227	-130.5	20.8	-53.6	7.3	-414.1
77.1		150	123.5	74.3	12.7	-6.2	478.1
-75.0	SLV-X3	149	87.1	1.9	71.5	4.6	290.3
-32.0		226	-109.6	-85.8	26.3	-5.4	-201.1
		227	-90.1	-3.7	-59.5	5.7	-243.6

PROJECT TITLE :

	Company			Client			
	Author			File Name	S2_IV02_rev2.anl		
78.3		150	117.5	89.1	-20.5	-4.9	251.9
41.0							
	SLV-X4	149	154.6	46.6	147.1	7.1	521.0
-77.6		226	-134.9	-128.8	37.3	-8.2	-471.7
-93.8		227	-153.0	-48.7	-132.3	8.0	-452.9
68.4		150	128.5	132.4	-34.5	-7.0	541.3
92.2							
	SLV-X5	149	72.4	-66.6	-4.1	3.8	286.6
-76.5		226	-112.9	-31.4	-19.2	-4.7	-182.6
-16.6		227	-78.0	63.3	14.6	5.2	-241.6
84.0		150	123.3	33.3	26.5	-4.3	230.8
30.1							
	SLV-X6	149	139.9	-21.9	71.6	6.3	517.3
-79.1		226	-138.1	-74.4	-8.2	-7.5	-453.2
-78.4		227	-141.0	18.3	-58.2	7.5	-450.9
74.2		150	134.4	76.6	12.5	-6.4	520.2
81.3							
	SLV-X7	149	97.7	4.4	76.4	4.7	332.2
-78.9		226	-120.6	-88.1	26.1	-5.6	-237.9
-35.9		227	-100.5	-6.2	-64.1	5.9	-280.4
82.0		150	128.3	91.3	-20.7	-5.0	294.0
45.2							
	SLV-X8	149	165.2	49.2	152.1	7.3	562.9
-81.5		226	-145.9	-131.1	37.2	-8.4	-508.6
-97.7		227	-163.5	-51.2	-136.9	8.2	-489.7
72.2		150	139.4	134.7	-34.6	-7.1	583.5
96.5							
	SLV-X9	149	61.8	-69.1	-10.0	3.5	244.2
-72.5		226	-102.1	-29.1	-18.0	-4.4	-144.9
-12.4		227	-67.5	65.7	20.2	4.9	-204.2
80.3		150	112.7	31.0	25.6	-4.0	187.9
25.6							
	SLV-X10	149	129.3	-24.4	65.7	6.0	474.9
-75.2		226	-127.4	-72.1	-7.0	-7.2	-415.5
-74.2							

PROJECT TITLE :

	Company			Client			
	Author			File Name	S2_IV02_rev2.anl		
70.5		227	-130.5	20.7	-52.6	7.3	-413.5
76.9		150	123.7	74.3	11.6	-6.1	477.3
-74.9	SLV-X11	149	87.0	2.0	70.4	4.5	289.7
-31.7		226	-109.8	-85.8	27.3	-5.3	-200.2
78.3		227	-90.1	-3.8	-58.5	5.6	-243.0
40.8		150	117.7	89.0	-21.6	-4.8	251.1
-77.6	SLV-X12	149	154.6	46.7	146.1	7.0	520.4
-93.5		226	-135.1	-128.8	38.4	-8.1	-470.8
68.4		227	-153.0	-48.8	-131.3	7.9	-452.3
92.0		150	128.7	132.3	-35.5	-6.9	540.5
-76.5	SLV-X13	149	72.4	-66.5	-5.1	3.7	286.0
-16.3		226	-113.1	-31.4	-18.2	-4.6	-181.7
84.0		227	-78.0	63.2	15.6	5.1	-241.0
29.8		150	123.6	33.2	25.4	-4.2	230.0
-79.1	SLV-X14	149	139.9	-21.8	70.6	6.2	516.7
-78.1		226	-138.3	-74.4	-7.1	-7.4	-452.4
74.2		227	-141.0	18.2	-57.2	7.4	-450.3
81.1		150	134.6	76.6	11.5	-6.3	519.5
-78.8	SLV-X15	149	97.6	4.5	75.4	4.7	331.6
-35.6		226	-120.8	-88.1	27.1	-5.5	-237.1
82.0		227	-100.5	-6.3	-63.1	5.8	-279.8
45.0		150	128.6	91.3	-21.7	-4.9	293.2
-81.5	SLV-X16	149	165.1	49.3	151.1	7.2	562.3
-97.4		226	-146.1	-131.1	38.2	-8.3	-507.7
72.2		227	-163.5	-51.3	-135.9	8.1	-489.1
96.3		150	139.6	134.6	-35.7	-7.0	582.7
-70.7	SLV-Y1	149	56.0	-136.4	-76.3	3.3	272.4
		226	-101.7	22.0	-68.1	-4.4	-175.8

PROJECT TITLE :

	Company			Client			
	Author			File Name	S2_IV02_rev2.anl		
-11.8		227	-63.3	131.1	85.5	5.0	-232.8
79.3		150	110.5	-21.6	76.7	-4.0	216.2
26.1							
	SLV-Y2	149	140.2	100.4	191.8	6.6	424.2
-78.7		226	-127.5	-167.0	83.0	-7.4	-360.4
-76.2		227	-138.4	-100.5	-176.7	7.3	-362.1
72.5		150	127.2	172.0	-80.4	-6.5	426.9
76.6							
	SLV-Y3	149	76.2	-123.0	-53.6	4.1	341.6
-71.5		226	-109.3	9.1	-64.8	-5.2	-257.0
-30.4		227	-82.2	117.6	63.6	5.7	-295.6
76.3		150	113.8	-8.6	72.5	-4.6	303.0
41.4							
	SLV-Y4	149	160.4	113.8	214.5	7.4	493.4
-79.5		226	-135.1	-179.9	86.4	-8.2	-441.6
-94.7		227	-157.3	-114.0	-198.5	8.0	-424.9
69.5		150	130.5	185.0	-84.6	-7.1	513.8
92.0							
	SLV-Y5	149	66.5	-133.9	-71.4	3.5	314.2
-74.6		226	-112.7	19.7	-68.3	-4.6	-212.7
-15.7		227	-73.8	128.6	80.8	5.2	-269.6
83.0		150	121.4	-19.3	76.6	-4.1	258.3
30.3							
	SLV-Y6	149	150.8	103.0	196.7	6.8	466.0
-82.6		226	-138.5	-169.3	82.9	-7.6	-397.2
-80.0		227	-148.9	-103.0	-181.3	7.5	-398.9
76.2		150	138.0	174.2	-80.6	-6.6	469.1
80.9							
	SLV-Y7	149	86.8	-120.4	-48.7	4.3	383.4
-75.4		226	-120.3	6.8	-65.0	-5.4	-293.9
-34.2		227	-92.7	115.1	59.0	5.9	-332.4
80.0		150	124.7	-6.3	72.4	-4.7	345.2
45.7							
	SLV-Y8	149	171.0	116.4	219.4	7.5	535.3
-83.4							

PROJECT TITLE :

	Company	Client					
	Author	File Name	S2_IV02_rev2.anl				
-98.6		226	-146.1	-182.2	86.2	-8.5	-478.4
73.2		227	-167.7	-116.5	-203.2	8.2	-461.7
96.2		150	141.3	187.2	-84.7	-7.3	555.9
-70.7	SLV-Y9	149	55.9	-136.3	-77.4	3.2	271.8
-11.5		226	-101.9	22.0	-67.1	-4.3	-175.0
79.3		227	-63.3	131.1	86.5	4.9	-232.2
25.8		150	110.7	-21.6	75.7	-3.9	215.4
-78.6	SLV-Y10	149	140.1	100.5	190.8	6.5	423.6
-75.9		226	-127.7	-167.0	84.1	-7.3	-359.5
72.5		227	-138.4	-100.6	-175.7	7.2	-361.5
76.4		150	127.4	171.9	-81.5	-6.4	426.2
-71.5	SLV-Y11	149	76.2	-122.9	-54.6	4.0	341.0
-30.1		226	-109.5	9.1	-63.7	-5.1	-256.2
76.3		227	-82.2	117.6	64.6	5.6	-295.0
41.2		150	114.0	-8.6	71.5	-4.5	302.2
-79.4	SLV-Y12	149	160.4	113.9	213.5	7.3	492.8
-94.4		226	-135.3	-179.9	87.4	-8.1	-440.7
69.5		227	-157.3	-114.1	-197.5	7.9	-424.3
91.8		150	130.7	184.9	-85.7	-7.0	513.0
-74.6	SLV-Y13	149	66.5	-133.8	-72.4	3.4	313.6
-15.4		226	-112.9	19.7	-67.2	-4.5	-211.9
83.0		227	-73.8	128.5	81.8	5.1	-269.0
30.1		150	121.6	-19.3	75.5	-4.0	257.6
-82.6	SLV-Y14	149	150.7	103.1	195.7	6.7	465.5
-79.7		226	-138.7	-169.3	83.9	-7.5	-396.4
76.2		227	-148.9	-103.1	-180.3	7.4	-398.3
80.6		150	138.3	174.2	-81.6	-6.6	468.3
	SLV-Y15	149	86.8	-120.4	-49.7	4.2	382.9

PROJECT TITLE :

	Company			Client			
	Author			File Name	S2_IV02_rev2.anl		
-75.4		226	-120.5	6.8	-63.9	-5.3	-293.0
-33.9		227	-92.7	115.0	60.0	5.8	-331.7
80.0		150	124.9	-6.3	71.3	-4.6	344.4
45.5							
	SLV-Y16	149	171.0	116.5	218.4	7.5	534.7
-83.3		226	-146.3	-182.2	87.2	-8.4	-477.6
-98.3		227	-167.7	-116.6	-202.2	8.1	-461.1
73.2		150	141.6	187.2	-85.8	-7.2	555.1
96.0							
	SLV-Z1	149	73.1	-56.5	11.7	4.2	276.7
-68.9		226	-97.9	-41.5	-15.0	-5.2	-197.4
-29.8		227	-77.3	53.0	-0.9	5.6	-235.2
72.5		150	103.6	43.5	21.9	-4.7	240.8
38.8							
	SLV-Z2	149	108.4	-48.0	28.2	4.9	416.2
-82.0		226	-134.5	-49.2	-15.6	-5.9	-320.3
-42.7		227	-112.3	44.6	-16.3	6.2	-357.7
84.9		150	139.9	51.1	21.4	-5.2	381.3
53.0							
	SLV-Z3	149	93.3	-43.1	34.5	5.0	345.9
-69.7		226	-105.5	-54.4	-11.7	-6.0	-278.6
-48.4		227	-96.2	39.5	-22.7	6.3	-297.9
69.6		150	106.9	56.5	17.7	-5.3	327.6
54.2							
	SLV-Z4	149	128.6	-34.6	50.9	5.6	485.4
-82.8		226	-142.1	-62.1	-12.3	-6.8	-401.5
-61.2		227	-131.2	31.1	-38.1	6.9	-420.5
82.0		150	143.2	64.1	17.2	-5.8	468.1
68.3							
	SLV-Z5	149	98.3	14.5	92.2	5.2	322.2
-71.3		226	-105.7	-98.2	30.3	-6.1	-252.8
-49.1		227	-99.9	-16.5	-79.6	6.3	-274.0
70.5		150	108.6	101.6	-25.2	-5.4	304.0
54.0							

PROJECT TITLE :

		Company			Client					
		Author			File Name	S2_IV02_rev2.anl				
		SLV-Z6	149	133.7	23.1	108.6	5.8	461.7		
-84.4			226	-142.3	-105.9	29.8	-6.8	-375.7		
-62.0			227	-134.8	-24.9	-95.0	6.9	-396.6		
82.9			150	144.9	109.2	-25.7	-5.9	444.5		
68.1										
		SLV-Z7	149	118.6	28.0	114.9	6.0	391.4		
-72.1			226	-113.3	-111.1	33.6	-6.9	-334.0		
-67.7			227	-118.8	-30.0	-101.4	7.0	-336.7		
67.5			150	111.9	114.6	-29.4	-6.1	390.8		
69.4										
		SLV-Z8	149	153.9	36.5	131.3	6.6	531.0		
-85.2			226	-149.9	-118.8	33.1	-7.7	-456.9		
-80.5			227	-153.7	-38.4	-116.8	7.6	-459.3		
80.0			150	148.2	122.2	-29.9	-6.6	531.3		
83.5										
28	1	2	SLU1	Max	276	51.0	219.0	282.1	9.1	102.7
-53.4					207	-39.9	-119.2	64.3	-6.2	-64.6
-39.5					229	-49.1	-175.2	-208.6	6.8	-78.7
69.5					279	47.2	154.9	-42.6	-6.1	118.0
36.5										
				Min	276	50.3	165.9	219.4	7.3	83.6
-65.4					207	-48.7	-139.0	58.2	-7.2	-75.9
-43.9					229	-50.2	-234.9	-283.3	5.0	-102.8
53.9					279	39.6	128.6	-50.0	-8.7	98.1
32.2										
			SLU2	Max	276	51.4	217.6	279.7	9.0	103.3
-53.5					207	-40.2	-117.7	63.6	-6.1	-64.6
-39.1					229	-49.4	-173.5	-206.3	6.8	-79.1
69.6					279	47.5	153.0	-41.9	-6.0	118.2
36.1										
				Min	276	50.6	164.5	217.0	7.1	84.1
-65.5					207	-48.9	-137.4	57.5	-7.2	-75.8
-43.6					229	-50.6	-233.2	-281.0	4.9	-103.2
53.9					279	40.0	126.7	-49.3	-8.6	98.2
31.8										
			SLU3	Max	276	65.3	223.6	289.3	9.4	118.6

PROJECT TITLE :

		Company			Client				
		Author			File Name	S2_IV02_rev2.anl			
-52.5			207	-49.0	-123.9	66.0	-6.4	-71.4	
-34.6			229	-65.4	-180.2	-216.8	7.1	-90.6	
67.5			279	58.2	160.0	-43.3	-6.5	131.5	
29.8									
		Min	276	64.6	170.4	226.6	7.6	99.5	
-64.5			207	-57.7	-143.7	59.8	-7.5	-82.7	
-39.1			229	-66.5	-239.9	-291.5	5.3	-114.7	
51.8			279	50.7	133.7	-50.8	-9.1	111.6	
25.5									
		SLU4	Max	276	65.7	222.2	287.0	9.3	119.2
-52.6			207	-49.2	-122.3	65.3	-6.3	-71.4	
-34.3			229	-65.8	-178.5	-214.4	7.1	-91.1	
67.6			279	58.5	158.1	-42.6	-6.4	131.7	
29.4									
		Min	276	64.9	169.0	224.3	7.5	100.0	
-64.6			207	-58.0	-142.1	59.1	-7.4	-82.6	
-38.7			229	-66.9	-238.2	-289.1	5.2	-115.1	
51.9			279	51.0	131.8	-50.1	-9.0	111.7	
25.1									
		SLU5	Max	276	51.1	217.5	280.5	9.1	102.1
-53.0			207	-39.7	-118.9	64.3	-6.2	-64.3	
-39.4			229	-49.2	-173.5	-206.6	6.8	-77.9	
69.0			279	46.9	154.4	-42.9	-6.0	117.4	
36.3									
		Min	276	50.3	164.4	217.8	7.2	83.0	
-65.0			207	-48.4	-138.7	58.1	-7.2	-75.5	
-43.8			229	-50.3	-233.2	-281.3	4.9	-102.0	
53.3			279	39.4	128.1	-50.4	-8.6	97.5	
32.1									
		SLU6	Max	276	51.4	216.1	278.1	9.0	102.7
-53.1			207	-39.9	-117.3	63.6	-6.1	-64.3	
-39.0			229	-49.5	-171.9	-204.3	6.7	-78.4	
69.1			279	47.3	152.6	-42.2	-5.9	117.6	
35.9									
		Min	276	50.7	163.0	215.4	7.1	83.5	
-65.1			207	-48.7	-137.1	57.4	-7.1	-75.5	
-43.4									

PROJECT TITLE :

	Company			Client					
	Author			File Name	S2_IV02_rev2.anl				
53.4			229	-50.7	-231.6	-279.0	4.9	-102.4	
31.7			279	39.7	126.2	-49.7	-8.5	97.6	
-52.1		SLU7	Max	276	65.4	222.1	287.7	9.4	118.0
-34.5				207	-48.7	-123.6	65.9	-6.4	-71.1
67.0				229	-65.5	-178.5	-214.8	7.1	-89.8
29.6				279	58.0	159.5	-43.7	-6.4	130.9
-64.1			Min	276	64.6	168.9	225.0	7.5	98.9
-38.9				207	-57.5	-143.4	59.8	-7.4	-82.3
51.3				229	-66.6	-238.2	-289.5	5.2	-113.9
25.4				279	50.5	133.2	-51.1	-9.0	111.0
-52.2		SLU8	Max	276	65.7	220.7	285.4	9.3	118.6
-34.2				207	-48.9	-122.0	65.2	-6.3	-71.1
67.1				229	-65.9	-176.9	-212.4	7.0	-90.3
29.2				279	58.3	157.7	-43.0	-6.3	131.1
-64.2			Min	276	65.0	167.5	222.7	7.4	99.4
-38.6				207	-57.7	-141.8	59.1	-7.4	-82.3
51.4				229	-67.0	-236.6	-287.1	5.2	-114.4
25.0				279	50.8	131.3	-50.4	-8.9	111.1
-53.8		SLU9	Max	276	52.3	213.9	273.3	8.7	104.9
-38.1				207	-40.9	-113.3	61.7	-5.9	-64.6
69.8				229	-50.6	-168.9	-199.8	6.6	-80.4
35.0				279	48.3	147.9	-40.0	-5.7	118.6
-65.8			Min	276	51.5	160.7	210.6	6.8	85.7
-42.6				207	-49.6	-133.1	55.5	-6.9	-75.8
54.2				229	-51.7	-228.6	-274.5	4.8	-104.5
30.7				279	40.8	121.6	-47.4	-8.3	98.6
-53.7		SLU10	Max	276	52.0	215.2	275.7	8.8	104.3
-38.5				207	-40.6	-114.9	62.4	-5.9	-64.6
69.8				229	-50.2	-170.6	-202.2	6.7	-79.9

PROJECT TITLE :

		Company			Client				
		Author			File Name	S2_IV02_rev2.anl			
35.4			279	48.0	149.8	-40.7	-5.8	118.4	
		Min	276	51.2	162.1	213.0	6.9	85.1	
-65.7			207	-49.4	-134.7	56.2	-7.0	-75.8	
-42.9			229	-51.3	-230.3	-276.9	4.8	-104.0	
54.1			279	40.5	123.4	-48.1	-8.4	98.5	
31.1									
		SLU11	Max	276	66.6	218.4	280.6	9.0	120.8
-52.9			207	-49.9	-118.0	63.3	-6.1	-71.4	
-33.3			229	-66.9	-173.9	-208.0	6.9	-92.3	
67.8			279	59.4	153.0	-40.7	-6.1	132.1	
28.3									
			Min	276	65.8	165.3	217.9	7.1	101.6
-64.9			207	-58.6	-137.8	57.2	-7.2	-82.6	
-37.7			229	-68.0	-233.6	-282.7	5.1	-116.4	
52.1			279	51.9	126.7	-48.2	-8.7	112.1	
24.1									
		SLU12	Max	276	66.3	219.8	282.9	9.1	120.2
-52.8			207	-49.6	-119.6	64.0	-6.2	-71.4	
-33.6			229	-66.5	-175.6	-210.3	7.0	-91.9	
67.8			279	59.1	154.9	-41.4	-6.2	131.9	
28.7									
			Min	276	65.5	166.6	220.2	7.2	101.1
-64.8			207	-58.4	-139.4	57.9	-7.2	-82.6	
-38.1			229	-67.6	-235.3	-285.1	5.1	-115.9	
52.1			279	51.6	128.5	-48.9	-8.8	112.0	
24.4									
		SLU13	Max	276	52.3	212.4	271.7	8.6	104.3
-53.4			207	-40.6	-113.0	61.6	-5.8	-64.2	
-38.0			229	-50.7	-167.3	-197.8	6.6	-79.6	
69.3			279	48.1	147.4	-40.3	-5.6	118.0	
34.9									
			Min	276	51.6	159.2	209.0	6.8	85.1
-65.4			207	-49.4	-132.8	55.5	-6.9	-75.5	
-42.4			229	-51.8	-227.0	-272.5	4.7	-103.7	
53.6			279	40.6	121.1	-47.8	-8.3	98.0	
30.6									

PROJECT TITLE :

	Company			Client				
	Author			File Name	S2_IV02_rev2.anl			

-53.3	SLU14	Max	276	52.0	213.7	274.1	8.7	103.7
-38.4			207	-40.3	-114.6	62.3	-5.9	-64.3
69.2			229	-50.3	-168.9	-200.2	6.6	-79.2
35.3			279	47.8	149.3	-41.0	-5.7	117.8
-65.3		Min	276	51.3	160.6	211.3	6.9	84.6
-42.8			207	-49.1	-134.4	56.2	-7.0	-75.5
53.5			229	-51.4	-228.6	-274.9	4.8	-103.2
31.0			279	40.3	123.0	-48.5	-8.4	97.9
-52.5	SLU15	Max	276	66.6	216.9	279.0	8.9	120.2
-33.1			207	-49.6	-117.7	63.3	-6.1	-71.0
67.3			229	-67.0	-172.3	-206.0	6.9	-91.5
28.2			279	59.2	152.5	-41.1	-6.0	131.5
-64.5		Min	276	65.9	163.8	216.3	7.1	101.0
-37.6			207	-58.4	-137.5	57.1	-7.1	-82.3
51.6			229	-68.1	-232.0	-280.7	5.0	-115.6
23.9			279	51.6	126.2	-48.5	-8.7	111.5
-52.4	SLU16	Max	276	66.3	218.3	281.3	9.1	119.6
-33.5			207	-49.4	-119.3	64.0	-6.2	-71.1
67.2			229	-66.6	-173.9	-208.3	6.9	-91.1
28.6			279	58.9	154.4	-41.8	-6.1	131.3
-64.4		Min	276	65.6	165.1	218.6	7.2	100.5
-37.9			207	-58.1	-139.0	57.8	-7.2	-82.3
51.5			229	-67.7	-233.6	-283.0	5.1	-115.2
24.3			279	51.3	128.1	-49.2	-8.8	111.4
-36.3	SLE-R1	Max	276	40.1	156.2	202.4	6.6	75.1
-25.8			207	-30.6	-82.3	42.5	-4.4	-44.9
47.9			229	-39.4	-123.2	-148.1	5.0	-56.2
23.3			279	36.7	108.2	-25.7	-4.4	85.1
-45.2		Min	276	39.6	116.8	156.0	5.2	60.9

PROJECT TITLE :

	Company			Client				
	Author			File Name	S2_IV02_rev2.anl			
-29.1		207	-37.1	-96.9	37.9	-5.2	-53.2	
36.2		229	-40.2	-167.5	-203.5	3.6	-74.0	
20.1		279	31.1	88.7	-31.2	-6.4	70.3	
-36.4	SLE-R2	Max	276	40.3	155.2	200.9	6.5	75.5
-25.5			207	-30.7	-81.2	42.0	-4.4	-44.9
47.9			229	-39.7	-122.1	-146.5	5.0	-56.5
23.0			279	36.9	107.0	-25.2	-4.3	85.1
-45.3		Min	276	39.8	115.9	154.4	5.1	61.2
-28.8			207	-37.2	-95.9	37.4	-5.2	-53.2
36.3			229	-40.5	-166.3	-201.9	3.6	-74.3
19.9			279	31.3	87.5	-30.7	-6.3	70.4
-35.9	SLE-R3	Max	276	40.2	154.7	200.8	6.5	74.5
-25.7			207	-30.3	-82.0	42.4	-4.4	-44.6
47.3			229	-39.5	-121.6	-146.1	5.0	-55.4
23.1			279	36.5	107.8	-26.0	-4.3	84.5
-44.8		Min	276	39.6	115.3	154.3	5.2	60.3
-28.9			207	-36.8	-96.6	37.9	-5.2	-52.9
35.7			229	-40.3	-165.8	-201.4	3.6	-73.2
20.0			279	30.9	88.2	-31.6	-6.3	69.7
-36.0	SLE-R4	Max	276	40.4	153.7	199.2	6.5	74.9
-25.4			207	-30.5	-80.9	41.9	-4.4	-44.5
47.4			229	-39.8	-120.4	-144.5	4.9	-55.7
22.9			279	36.7	106.5	-25.6	-4.3	84.5
-44.9		Min	276	39.8	114.4	152.8	5.1	60.7
-28.7			207	-37.0	-95.6	37.4	-5.2	-52.9
35.7			229	-40.6	-164.7	-199.9	3.5	-73.5
19.7			279	31.1	87.0	-31.1	-6.2	69.8
-36.6	SLE-R5	Max	276	40.9	152.7	196.6	6.3	76.5
-24.9			207	-31.2	-78.3	40.7	-4.2	-44.8

PROJECT TITLE :

	Company			Client				
	Author			File Name	S2_IV02_rev2.anl			
48.1			229	-40.4	-119.0	-142.2	4.9	-57.3
22.3			279	37.5	103.5	-24.0	-4.2	85.4
-45.5		Min	276	40.4	113.4	150.1	4.9	62.3
-28.1			207	-37.7	-93.0	36.1	-5.0	-53.2
36.4			229	-41.2	-163.3	-197.6	3.5	-75.1
19.1			279	31.9	84.0	-29.5	-6.1	70.6
-36.5		SLE-R6 Max	276	40.7	153.6	198.1	6.3	76.1
-25.1			207	-31.0	-79.4	41.2	-4.3	-44.9
48.0			229	-40.1	-120.2	-143.8	4.9	-57.0
22.6			279	37.3	104.8	-24.4	-4.2	85.3
-45.4		Min	276	40.2	114.3	151.7	5.0	61.9
-28.4			207	-37.5	-94.1	36.6	-5.1	-53.2
36.4			229	-41.0	-164.4	-199.2	3.5	-74.8
19.4			279	31.7	85.3	-29.9	-6.2	70.5
-36.2		SLE-R7 Max	276	41.0	151.2	195.0	6.2	75.9
-24.7			207	-30.9	-78.0	40.6	-4.2	-44.5
47.5			229	-40.5	-117.4	-140.2	4.8	-56.5
22.2			279	37.2	103.1	-24.3	-4.1	84.8
-45.1		Min	276	40.4	111.9	148.5	4.9	61.7
-28.0			207	-37.4	-92.7	36.1	-5.0	-52.9
35.9			229	-41.3	-161.6	-195.6	3.4	-74.4
19.0			279	31.7	83.5	-29.8	-6.1	70.0
-36.1		SLE-R8 Max	276	40.8	152.1	196.5	6.3	75.5
-25.0			207	-30.8	-79.1	41.1	-4.3	-44.5
47.5			229	-40.2	-118.5	-141.8	4.9	-56.2
22.4			279	37.0	104.3	-24.8	-4.2	84.7
-45.0		Min	276	40.2	112.8	150.1	4.9	61.3
-28.3			207	-37.3	-93.7	36.6	-5.1	-52.9
35.8			229	-41.1	-162.7	-197.1	3.5	-74.1
			279	31.5	84.8	-30.3	-6.1	69.9

PROJECT TITLE :

	Company			Client				
	Author			File Name	S2_IV02_rev2.anl			

19.3

	SLE-F1	Max	276	40.6	153.7	198.7	6.4	75.5
-36.2			207	-30.7	-80.2	41.6	-4.3	-44.7
-25.3			229	-39.9	-120.3	-144.2	4.9	-56.4
47.7			279	37.0	105.6	-25.0	-4.3	84.9
22.7								
		Min	276	40.0	114.3	152.2	5.0	61.3
-45.1			207	-37.2	-94.8	37.0	-5.1	-53.0
-28.5			229	-40.8	-164.5	-199.5	3.5	-74.2
36.1			279	31.4	86.1	-30.5	-6.2	70.1
19.6								

	SLE-QP1		276	40.1	130.4	171.5	5.6	66.7
-39.7			207	-33.3	-86.5	39.0	-4.7	-48.0
-26.7			229	-40.4	-138.4	-166.9	4.1	-63.2
40.6			279	33.5	94.5	-28.8	-5.1	76.0
20.9								

	SLV-X1		276	-1.7	10.6	41.2	2.2	130.7
-63.0			207	-9.5	-18.4	-10.9	-2.5	-81.0
6.6			229	16.1	-7.9	-28.4	2.2	-131.0
66.2			279	-0.9	14.5	12.9	-1.9	79.9
-3.8								

	SLV-X2		276	106.4	100.6	163.0	6.8	140.5
-68.1			207	-59.7	-91.5	28.6	-5.3	-60.7
-10.1			229	-120.2	-110.6	-166.8	5.9	-122.0
59.7			279	69.5	100.3	-10.0	-7.4	116.6
-7.6								

	SLV-X3		276	21.0	55.9	126.7	6.8	125.1
-71.9			207	-10.7	-80.6	13.7	-5.7	-83.0
-14.1			229	-9.1	-61.0	-117.4	5.1	-123.9
71.1			279	2.8	86.8	-8.2	-6.2	90.7
10.7								

	SLV-X4		276	129.2	145.9	248.5	11.5	134.9
-77.1			207	-60.9	-153.6	53.1	-8.6	-62.7
-30.8			229	-145.5	-163.7	-255.8	8.8	-114.9
64.5			279	73.2	172.6	-31.1	-11.7	127.4

PROJECT TITLE :

	Company			Client			
	Author			File Name	S2_IV02_rev2.anl		

6.9							
-62.9	SLV-X5	276	8.2	17.4	50.9	2.6	142.5
9.6		207	-16.1	-23.7	-8.9	-2.7	-86.4
65.5		229	4.9	-15.4	-39.4	2.5	-140.3
-8.1		279	7.1	20.6	12.2	-2.3	90.4
-68.0	SLV-X6	276	116.3	107.3	172.7	7.2	152.3
-7.1		207	-66.3	-96.8	30.5	-5.6	-66.1
59.0		229	-131.5	-118.1	-177.8	6.2	-131.3
-11.8		279	77.4	106.4	-10.7	-7.8	127.0
-71.8	SLV-X7	276	30.9	62.7	136.4	7.2	136.9
-11.2		207	-17.4	-85.8	15.6	-6.0	-88.4
70.3		229	-20.3	-68.5	-128.4	5.4	-133.2
6.4		279	10.8	92.9	-8.9	-6.7	101.2
-76.9	SLV-X8	276	139.1	152.6	258.2	11.8	146.7
-27.9		207	-67.6	-158.9	55.1	-8.8	-68.1
63.8		229	-156.7	-171.2	-266.8	9.2	-124.2
2.6		279	81.2	178.7	-31.8	-12.2	137.8
-62.7	SLV-X9	276	-1.7	9.4	39.8	2.1	130.2
6.7		207	-9.3	-18.2	-10.9	-2.5	-80.7
65.8		229	16.1	-6.5	-26.8	2.1	-130.3
-3.9		279	-1.1	14.1	12.6	-1.8	79.4
-67.8	SLV-X10	276	106.5	99.3	161.6	6.8	140.0
-10.0		207	-59.5	-91.2	28.5	-5.3	-60.5
59.3		229	-120.3	-109.2	-165.2	5.8	-121.4
-7.7		279	69.3	99.9	-10.3	-7.3	116.1
-71.6	SLV-X11	276	21.1	54.7	125.3	6.8	124.6
-14.0		207	-10.5	-80.3	13.6	-5.7	-82.7
70.6		229	-9.2	-59.6	-115.7	5.1	-123.2

PROJECT TITLE :

	Company			Client			
	Author			File Name	S2_IV02_rev2.anl		
10.6		279	2.6	86.4	-8.5	-6.1	90.2
-76.7	SLV-X12	276	129.2	144.6	247.1	11.4	134.4
-30.7		207	-60.7	-153.4	53.1	-8.5	-62.4
64.1		229	-145.6	-162.3	-254.1	8.8	-114.2
6.8		279	73.0	172.2	-31.4	-11.7	126.9
-62.5	SLV-X13	276	8.2	16.1	49.5	2.5	142.0
9.7		207	-15.9	-23.4	-9.0	-2.7	-86.1
65.1		229	4.8	-14.1	-37.7	2.5	-139.7
-8.2		279	6.9	20.2	11.9	-2.3	89.9
-67.7	SLV-X14	276	116.4	106.1	171.3	7.2	151.8
-7.0		207	-66.1	-96.5	30.5	-5.6	-65.8
58.6		229	-131.6	-116.7	-176.1	6.2	-130.7
-12.0		279	77.3	106.0	-11.0	-7.8	126.5
-71.4	SLV-X15	276	31.0	61.4	135.0	7.2	136.4
-11.1		207	-17.1	-85.6	15.6	-6.0	-88.1
69.9		229	-20.4	-67.1	-126.7	5.4	-132.5
6.3		279	10.6	92.5	-9.2	-6.6	100.7
-76.6	SLV-X16	276	139.1	151.4	256.9	11.8	146.2
-27.7		207	-67.3	-158.6	55.0	-8.8	-67.8
63.4		229	-156.8	-169.8	-265.1	9.1	-123.6
2.5		279	81.0	178.3	-32.1	-12.1	137.3
-54.4	SLV-Y1	276	9.6	-10.7	-16.0	-1.6	140.7
24.9		207	-25.6	28.5	-25.7	0.3	-71.6
58.3		229	-2.1	18.1	26.9	0.0	-136.2
-22.0		279	19.4	-39.9	29.5	1.3	80.1
-84.1	SLV-Y2	276	85.4	140.2	269.1	13.8	122.0
-44.2		207	-29.7	-178.6	56.1	-10.5	-78.2
		229	-86.3	-158.8	-269.6	9.8	-112.4

PROJECT TITLE :

	Company			Client			
	Author			File Name	S2_IV02_rev2.anl		
74.4		279	31.8	201.2	-40.9	-13.2	116.2
26.3							
-56.0	SLV-Y3	276	42.0	16.3	20.6	-0.2	143.6
19.9		207	-40.7	6.5	-13.9	-0.5	-65.5
56.4		229	-43.0	-12.7	-14.6	1.1	-133.5
-23.1		279	40.5	-14.2	22.6	-0.4	91.1
-85.7	SLV-Y4	276	117.9	167.2	305.6	15.2	124.9
-49.2		207	-44.8	-200.5	67.9	-11.3	-72.1
72.4		229	-127.2	-189.6	-311.1	11.0	-109.7
25.1		279	52.9	227.0	-47.7	-14.8	127.2
-54.3	SLV-Y5	276	19.5	-4.0	-6.3	-1.2	152.5
27.9		207	-32.3	23.2	-23.8	0.0	-77.0
57.6		229	-13.4	10.5	15.9	0.4	-145.5
-26.3		279	27.4	-33.8	28.8	0.8	90.6
-84.0	SLV-Y6	276	95.3	147.0	278.8	14.2	133.8
-41.2		207	-36.4	-183.9	58.0	-10.7	-83.6
73.7		229	-97.5	-166.4	-280.6	10.2	-121.7
22.0		279	39.8	207.4	-41.5	-13.7	126.6
-55.8	SLV-Y7	276	52.0	23.0	30.3	0.2	155.4
22.9		207	-47.4	1.3	-11.9	-0.8	-70.9
55.7		229	-54.3	-20.3	-25.6	1.5	-142.8
-27.4		279	48.5	-8.1	22.0	-0.9	101.6
-85.5	SLV-Y8	276	127.8	173.9	315.3	15.6	136.7
-46.2		207	-51.4	-205.8	69.9	-11.6	-77.5
71.7		229	-138.4	-197.2	-322.1	11.3	-119.0
20.9		279	60.9	233.1	-48.4	-15.3	137.6
-54.1	SLV-Y9	276	9.6	-11.9	-17.3	-1.6	140.2
25.0		207	-25.4	28.7	-25.7	0.3	-71.3

PROJECT TITLE :

	Company			Client			
	Author			File Name	S2_IV02_rev2.anl		
57.9		229	-2.2	19.5	28.6	-0.0	-135.5
-22.1		279	19.2	-40.3	29.2	1.3	79.6
-83.8	SLV-Y10	276	85.5	139.0	267.7	13.8	121.5
-44.1		207	-29.5	-178.4	56.1	-10.5	-77.9
73.9		229	-86.4	-157.4	-267.9	9.8	-111.8
26.2		279	31.6	200.8	-41.1	-13.1	115.7
-55.6	SLV-Y11	276	42.1	15.0	19.2	-0.2	143.1
20.0		207	-40.5	6.8	-13.9	-0.5	-65.2
55.9		229	-43.1	-11.3	-12.9	1.1	-132.8
-23.3		279	40.3	-14.6	22.4	-0.3	90.6
-85.3	SLV-Y12	276	117.9	166.0	304.3	15.2	124.4
-49.1		207	-44.5	-200.3	67.9	-11.3	-71.9
72.0		229	-127.3	-188.2	-309.5	10.9	-109.1
25.0		279	52.7	226.6	-48.0	-14.8	126.7
-53.9	SLV-Y13	276	19.6	-5.2	-7.6	-1.2	152.0
28.0		207	-32.1	23.5	-23.8	0.1	-76.7
57.2		229	-13.5	11.9	17.6	0.3	-144.8
-26.4		279	27.2	-34.2	28.5	0.9	90.1
-83.6	SLV-Y14	276	95.4	145.7	277.5	14.2	133.3
-41.1		207	-36.1	-183.6	58.0	-10.7	-83.3
73.2		229	-97.6	-165.0	-278.9	10.1	-121.1
21.9		279	39.6	206.9	-41.8	-13.6	126.1
-55.5	SLV-Y15	276	52.0	21.8	28.9	0.2	154.9
23.0		207	-47.1	1.5	-12.0	-0.8	-70.6
55.2		229	-54.4	-18.9	-23.9	1.4	-142.1
-27.5		279	48.3	-8.5	21.7	-0.8	101.1
-85.2	SLV-Y16	276	127.8	172.7	314.0	15.6	136.2
		207	-51.2	-205.6	69.8	-11.6	-77.2

PROJECT TITLE :

	Company	Client					
	Author	File Name	S2_IV02_rev2.anl				
-46.1		229	-138.5	-195.8	-320.4	11.3	-118.4
71.3		279	60.7	232.7	-48.7	-15.3	137.1
20.8							
	SLV-Z1	276	24.6	34.3	72.5	3.3	120.4
-65.0		207	-19.3	-37.9	0.7	-3.2	-67.6
-2.7		229	-18.5	-35.0	-64.1	3.1	-117.0
64.8		279	14.4	37.4	5.7	-3.2	80.5
-0.1							
	SLV-Z2	276	57.6	56.7	104.8	4.6	159.7
-64.5		207	-41.5	-55.4	7.1	-4.0	-85.6
7.2		229	-55.9	-60.2	-100.7	4.2	-148.0
62.4		279	41.0	57.7	3.4	-4.8	115.4
-14.4							
	SLV-Z3	276	57.0	61.3	109.0	4.7	123.3
-66.5		207	-34.4	-59.8	12.5	-4.0	-61.5
-7.7		229	-59.4	-65.8	-105.6	4.2	-114.3
62.8		279	35.5	63.1	-1.2	-4.9	91.5
-1.2							
	SLV-Z4	276	90.1	83.7	141.4	6.0	162.7
-66.1		207	-56.5	-77.4	19.0	-4.9	-79.5
2.2		229	-96.9	-91.0	-142.2	5.3	-145.3
60.5		279	62.1	83.5	-3.5	-6.5	126.4
-15.5							
	SLV-Z5	276	47.3	79.6	158.0	8.0	114.8
-73.9		207	-20.5	-100.0	25.2	-6.4	-69.6
-23.5		229	-43.7	-88.1	-153.0	6.0	-109.9
69.6		279	18.1	109.7	-15.4	-7.6	91.4
14.4							
	SLV-Z6	276	80.4	102.0	190.4	9.3	154.1
-73.4		207	-42.7	-117.6	31.7	-7.3	-87.6
-13.5		229	-81.2	-113.3	-189.6	7.1	-140.9
67.2		279	44.7	130.1	-17.7	-9.1	126.2
0.1							
	SLV-Z7	276	79.7	106.5	194.5	9.4	117.7
-75.4							

PROJECT TITLE :

				Company		Client					
				Author		File Name		S2_IV02_rev2.anl			
						207	-35.6	-121.9	37.0	-7.2	-63.5
						229	-84.6	-118.9	-194.6	7.1	-107.2
						279	39.2	135.5	-22.3	-9.2	102.3
						276	112.8	129.0	226.9	10.7	157.0
						207	-57.8	-139.5	43.5	-8.1	-81.5
						229	-122.1	-144.1	-231.1	8.3	-138.2
						279	65.8	155.8	-24.6	-10.8	137.2
						202	107.6	-130.9	32.5	13.9	25.9
						203	-105.6	-3.9	-120.5	-8.2	78.5
						41	-134.5	111.9	-21.5	10.8	67.4
						42	146.2	29.3	144.5	-15.6	-37.0
						202	102.3	-133.4	28.6	13.5	19.1
						203	-113.8	-8.6	-128.2	-8.7	75.7
						41	-141.8	109.7	-25.6	10.3	57.1
						42	139.8	25.8	137.1	-15.9	-42.8
						202	107.7	-131.2	32.2	13.9	26.1
						203	-105.7	-3.4	-120.9	-8.2	78.5
						41	-134.7	112.0	-21.2	10.7	67.3
						42	146.4	28.9	144.8	-15.6	-36.9
						202	102.4	-133.6	28.3	13.5	19.3
						203	-114.0	-8.1	-128.5	-8.7	75.7
						41	-141.9	109.8	-25.3	10.3	56.9
						42	140.0	25.4	137.4	-16.0	-42.7
						202	71.2	-127.6	46.0	14.7	1.6
						203	-119.4	-10.3	-124.6	-9.3	77.7
						41	-90.2	108.9	-36.7	11.8	92.4
						42	152.2	35.3	150.1	-16.3	-51.7
						202	65.9	-130.0	42.1	14.3	-5.2
						203	-127.6	-15.0	-132.2	-9.8	74.9

PROJECT TITLE :

	Company			Client					
	Author			File Name	S2_IV02_rev2.anl				
145.3			41	-97.5	106.7	-40.7	11.3	82.0	
117.8			42	145.8	31.9	142.8	-16.7	-57.5	
-134.4		SLU4	Max	202	71.3	-127.8	45.7	14.7	1.7
-102.1				203	-119.6	-9.8	-124.9	-9.2	77.8
145.7				41	-90.4	109.0	-36.4	11.7	92.3
122.1				42	152.3	35.0	150.4	-16.3	-51.6
-137.0			Min	202	66.0	-130.3	41.8	14.3	-5.0
-103.8				203	-127.8	-14.4	-132.6	-9.7	75.0
145.2				41	-97.6	106.7	-40.4	11.3	81.9
117.6				42	146.0	31.5	143.1	-16.7	-57.5
-148.9		SLU5	Max	202	107.4	-130.8	32.5	13.9	25.9
-99.6				203	-105.4	-4.1	-120.3	-8.2	78.4
148.4				41	-134.4	111.8	-21.6	10.8	67.3
106.9				42	146.0	29.4	144.2	-15.5	-36.9
-151.6			Min	202	102.2	-133.2	28.6	13.5	19.1
-101.3				203	-113.6	-8.8	-127.9	-8.7	75.6
148.0				41	-141.6	109.6	-25.7	10.3	56.9
102.4				42	139.6	26.0	136.9	-15.9	-42.8
-148.8		SLU6	Max	202	107.6	-131.0	32.2	13.9	26.1
-99.4				203	-105.5	-3.6	-120.6	-8.2	78.4
148.4				41	-134.5	111.9	-21.3	10.7	67.2
106.7				42	146.2	29.1	144.5	-15.6	-36.9
-151.5			Min	202	102.3	-133.5	28.3	13.5	19.3
-101.1				203	-113.8	-8.3	-128.2	-8.7	75.6
147.9				41	-141.8	109.7	-25.3	10.3	56.8
102.2				42	139.8	25.6	137.2	-15.9	-42.7
-134.5		SLU7	Max	202	71.0	-127.5	46.1	14.7	1.5
-102.3				203	-119.2	-10.5	-124.3	-9.3	77.6
145.7				41	-90.1	108.8	-36.8	11.8	92.3

PROJECT TITLE :

	Company			Client					
	Author			File Name	S2_IV02_rev2.anl				
122.4			42	152.0	35.5	149.8	-16.3	-51.7	
-137.1		Min	202	65.7	-129.9	42.2	14.3	-5.2	
-104.0			203	-127.5	-15.2	-131.9	-9.7	74.8	
145.2			41	-97.3	106.5	-40.8	11.3	81.9	
117.8			42	145.6	32.1	142.5	-16.7	-57.5	
-134.4		SLU8	Max	202	71.1	-127.7	45.8	14.7	1.7
-102.2				203	-119.4	-10.0	-124.6	-9.2	77.7
145.6				41	-90.2	108.9	-36.4	11.7	92.1
122.2				42	152.2	35.2	150.2	-16.3	-51.6
-137.0			Min	202	65.9	-130.2	41.9	14.3	-5.0
-103.8				203	-127.6	-14.6	-132.3	-9.7	74.9
145.2				41	-97.4	106.6	-40.5	11.3	81.8
117.6				42	145.8	31.7	142.8	-16.7	-57.4
-148.6		SLU9	Max	202	108.0	-131.9	31.4	13.9	26.5
-98.9				203	-106.2	-2.0	-121.8	-8.1	78.6
148.2				41	-134.9	112.3	-20.4	10.7	67.0
106.2				42	146.9	27.9	145.6	-15.6	-36.7
-151.2			Min	202	102.7	-134.3	27.5	13.5	19.7
-100.6				203	-114.5	-6.6	-129.4	-8.6	75.8
147.7				41	-142.2	110.0	-24.5	10.2	56.7
101.7				42	140.5	24.5	138.3	-16.0	-42.5
-148.7		SLU10	Max	202	107.8	-131.6	31.7	13.9	26.3
-99.1				203	-106.1	-2.5	-121.5	-8.1	78.6
148.3				41	-134.8	112.2	-20.7	10.7	67.1
106.4				42	146.7	28.3	145.3	-15.6	-36.8
-151.3			Min	202	102.6	-134.1	27.8	13.5	19.6
-100.7				203	-114.3	-7.2	-129.1	-8.6	75.8
147.8				41	-142.0	109.9	-24.8	10.2	56.8
101.9				42	140.4	24.8	138.0	-16.0	-42.6

PROJECT TITLE :

	Company			Client					
	Author			File Name	S2_IV02_rev2.anl				
-134.1	SLU11	Max	202	71.5	-128.6	45.0	14.7	2.2	
-101.6			203	-120.1	-8.4	-125.9	-9.1	77.8	
145.5			41	-90.6	109.3	-35.5	11.6	92.0	
121.7			42	152.9	34.0	151.3	-16.4	-51.4	
-136.8		Min	202	66.2	-131.0	41.1	14.3	-4.6	
-103.3			203	-128.3	-13.0	-133.5	-9.6	75.0	
145.0			41	-97.9	107.0	-39.6	11.2	81.6	
117.1			42	146.5	30.6	143.9	-16.8	-57.2	
-134.2	SLU12	Max	202	71.4	-128.3	45.3	14.7	2.0	
-101.8			203	-119.9	-8.9	-125.5	-9.2	77.8	
145.5			41	-90.5	109.2	-35.9	11.7	92.1	
121.8			42	152.7	34.4	151.0	-16.4	-51.5	
-136.8		Min	202	66.1	-130.7	41.4	14.3	-4.8	
-103.5			203	-128.1	-13.6	-133.1	-9.7	75.0	
145.1			41	-97.7	106.9	-39.9	11.2	81.8	
117.3			42	146.3	30.9	143.6	-16.8	-57.3	
-148.6	SLU13	Max	202	107.8	-131.8	31.5	13.9	26.5	
-98.9			203	-106.0	-2.2	-121.5	-8.1	78.5	
148.2			41	-134.8	112.2	-20.5	10.7	66.9	
106.3			42	146.7	28.1	145.4	-15.6	-36.6	
-151.2		Min	202	102.5	-134.2	27.6	13.5	19.7	
-100.6			203	-114.3	-6.8	-129.2	-8.6	75.7	
147.7			41	-142.0	109.9	-24.5	10.2	56.5	
101.7			42	140.4	24.7	138.1	-16.0	-42.5	
-148.6	SLU14	Max	202	107.7	-131.5	31.8	13.9	26.3	
-99.1			203	-105.9	-2.7	-121.2	-8.1	78.5	
148.2			41	-134.6	112.1	-20.8	10.7	67.0	
106.4			42	146.5	28.5	145.1	-15.6	-36.7	
-151.3		Min	202	102.4	-133.9	27.9	13.5	19.5	

PROJECT TITLE :

	Company			Client					
	Author			File Name	S2_IV02_rev2.anl				
-100.8			203	-114.1	-7.4	-128.8	-8.6	75.7	
147.8			41	-141.9	109.8	-24.8	10.2	56.7	
101.9			42	140.2	25.0	137.8	-16.0	-42.6	
-134.1		SLU15	Max	202	71.4	-128.4	45.0	14.7	2.1
-101.6				203	-119.9	-8.6	-125.6	-9.1	77.7
145.5				41	-90.5	109.1	-35.6	11.6	91.9
121.7				42	152.7	34.2	151.0	-16.4	-51.4
-136.7			Min	202	66.1	-130.9	41.1	14.3	-4.6
-103.3				203	-128.1	-13.2	-133.2	-9.6	74.9
145.0				41	-97.7	106.9	-39.7	11.2	81.5
117.1				42	146.3	30.8	143.7	-16.8	-57.2
-134.2		SLU16	Max	202	71.2	-128.2	45.3	14.7	2.0
-101.8				203	-119.7	-9.1	-125.2	-9.2	77.7
145.5				41	-90.3	109.1	-35.9	11.7	92.0
121.9				42	152.5	34.6	150.7	-16.4	-51.5
-136.8			Min	202	66.0	-130.6	41.4	14.3	-4.8
-103.5				203	-128.0	-13.8	-132.9	-9.7	74.9
145.0				41	-97.6	106.8	-40.0	11.2	81.7
117.3				42	146.1	31.1	143.4	-16.7	-57.3
-95.8		SLE-R1	Max	202	65.6	-88.0	28.3	9.9	10.6
-66.8				203	-75.7	-1.5	-86.7	-6.0	54.8
98.4				41	-81.3	75.0	-19.6	7.7	54.0
74.9				42	101.5	19.1	104.5	-10.9	-29.7
-97.7			Min	202	61.7	-89.8	25.5	9.6	5.6
-68.0				203	-81.8	-4.9	-92.4	-6.3	52.7
98.1				41	-86.7	73.4	-22.6	7.3	46.4
71.5				42	96.8	16.6	99.1	-11.2	-34.0
-95.7		SLE-R2	Max	202	65.7	-88.1	28.2	9.9	10.7
-66.7				203	-75.8	-1.2	-87.0	-6.0	54.8

PROJECT TITLE :

	Company			Client					
	Author			File Name	S2_IV02_rev2.anl				
98.4			41	-81.4	75.1	-19.4	7.7	53.9	
74.7			42	101.7	18.9	104.7	-10.9	-29.6	
-97.7		Min	202	61.8	-90.0	25.3	9.6	5.7	
-67.9			203	-81.9	-4.6	-92.6	-6.3	52.7	
98.0			41	-86.8	73.4	-22.4	7.3	46.3	
71.3			42	97.0	16.3	99.3	-11.2	-34.0	
-95.8		SLE-R3	Max	202	65.5	-87.8	28.4	9.8	10.6
-66.8				203	-75.5	-1.7	-86.5	-6.0	54.7
98.4			41	-81.2	74.9	-19.7	7.7	53.9	
74.9			42	101.4	19.3	104.3	-10.9	-29.7	
-97.7			Min	202	61.6	-89.7	25.5	9.5	5.5
-68.0				203	-81.6	-5.1	-92.1	-6.3	52.6
98.0			41	-86.5	73.3	-22.7	7.3	46.2	
71.5			42	96.7	16.7	98.8	-11.2	-34.0	
-95.7		SLE-R4	Max	202	65.6	-88.0	28.2	9.9	10.7
-66.7				203	-75.6	-1.4	-86.7	-6.0	54.7
98.3			41	-81.3	75.0	-19.5	7.7	53.8	
74.7			42	101.5	19.1	104.5	-10.9	-29.6	
-97.6			Min	202	61.6	-89.8	25.3	9.6	5.7
-67.9				203	-81.7	-4.8	-92.4	-6.3	52.6
98.0			41	-86.6	73.3	-22.5	7.3	46.2	
71.4			42	96.8	16.5	99.0	-11.2	-33.9	
-95.5		SLE-R5	Max	202	65.9	-88.6	27.7	9.9	11.0
-66.3				203	-76.2	-0.2	-87.6	-5.9	54.8
98.2			41	-81.6	75.3	-18.9	7.6	53.7	
74.4			42	102.0	18.3	105.3	-10.9	-29.5	
-97.5			Min	202	62.0	-90.4	24.8	9.6	6.0
-67.5				203	-82.3	-3.6	-93.3	-6.3	52.7
97.9			41	-87.0	73.6	-21.9	7.2	46.1	
			42	97.3	15.7	99.9	-11.2	-33.8	

PROJECT TITLE :

	Company			Client					
	Author			File Name	S2_IV02_rev2.anl				

71.0									
-95.6	SLE-R6	Max	202	65.8	-88.4	27.8	9.9	10.8	
-66.5			203	-76.1	-0.6	-87.4	-5.9	54.8	
98.3			41	-81.5	75.2	-19.1	7.6	53.8	
74.5			42	101.9	18.5	105.1	-10.9	-29.6	
-97.5		Min	202	61.9	-90.3	25.0	9.6	5.8	
-67.7			203	-82.1	-4.0	-93.0	-6.3	52.7	
97.9			41	-86.9	73.5	-22.1	7.3	46.2	
71.1			42	97.2	15.9	99.7	-11.2	-33.9	
-95.5	SLE-R7	Max	202	65.7	-88.5	27.7	9.9	10.9	
-66.3			203	-76.0	-0.4	-87.3	-5.9	54.7	
98.2			41	-81.4	75.2	-18.9	7.6	53.6	
74.4			42	101.8	18.4	105.0	-10.9	-29.4	
-97.4		Min	202	61.8	-90.3	24.8	9.6	5.9	
-67.6			203	-82.1	-3.8	-93.0	-6.3	52.6	
97.9			41	-86.8	73.5	-21.9	7.2	46.0	
71.0			42	97.1	15.9	99.6	-11.2	-33.8	
-95.6	SLE-R8	Max	202	65.6	-88.3	27.9	9.9	10.8	
-66.5			203	-75.9	-0.8	-87.1	-5.9	54.7	
98.3			41	-81.3	75.1	-19.2	7.6	53.7	
74.6			42	101.7	18.7	104.8	-10.9	-29.5	
-97.5		Min	202	61.7	-90.1	25.0	9.6	5.8	
-67.7			203	-82.0	-4.2	-92.8	-6.3	52.6	
97.9			41	-86.7	73.4	-22.1	7.3	46.1	
71.2			42	97.0	16.1	99.4	-11.2	-33.8	
-95.6	SLE-F1	Max	202	65.7	-88.2	28.0	9.9	10.8	
-66.6			203	-75.8	-1.0	-87.0	-5.9	54.7	
98.3			41	-81.4	75.1	-19.3	7.6	53.8	
74.6			42	101.7	18.8	104.8	-10.9	-29.6	

PROJECT TITLE :

	Company			Client				
	Author			File Name	S2_IV02_rev2.anl			
		Min	202	61.8	-90.0	25.1	9.6	5.7
-97.6			203	-81.9	-4.4	-92.7	-6.3	52.7
-67.8			41	-86.7	73.4	-22.3	7.3	46.2
98.0			42	97.0	16.2	99.4	-11.2	-33.9
71.3								
	SLE-QP1		202	63.9	-88.7	26.5	9.7	8.6
-96.8			203	-78.3	-3.4	-89.1	-6.1	53.5
-67.3			41	-84.4	74.0	-20.8	7.4	49.3
98.1			42	98.8	18.1	101.3	-11.0	-31.4
72.7								
	SLV-X1		202	154.7	-168.6	64.5	19.3	40.2
-260.9			203	-142.9	-88.1	-111.9	-13.2	108.2
-183.3			41	-211.4	143.4	-70.0	17.1	78.1
253.0			42	204.5	111.8	135.3	-23.2	-50.9
186.2								
	SLV-X2		202	-33.1	-167.4	82.2	20.1	-74.4
-231.4			203	-175.8	-120.2	-103.0	-16.5	95.7
-229.3			41	7.4	149.4	-96.7	20.3	187.8
271.9			42	196.6	136.7	135.4	-23.9	-127.0
288.8								
	SLV-X3		202	63.8	-111.2	93.7	16.9	-12.1
-154.8			203	-138.2	-74.5	-103.8	-12.7	80.2
-130.7			41	-90.2	94.1	-97.6	15.4	104.8
168.8			42	169.4	93.0	125.5	-19.6	-59.1
153.6								
	SLV-X4		202	-124.0	-110.0	111.4	17.6	-126.7
-125.3			203	-171.1	-106.6	-94.9	-16.0	67.7
-176.7			41	128.7	100.1	-124.2	18.7	214.5
187.7			42	161.5	117.9	125.6	-20.2	-135.2
256.2								
	SLV-X5		202	128.7	-166.1	74.5	19.9	22.5
-250.6			203	-153.0	-92.9	-114.9	-14.0	107.8
-185.4			41	-179.7	141.3	-81.1	17.8	96.4
251.1			42	209.0	116.2	139.5	-23.8	-61.7
197.4								

PROJECT TITLE :

	Company			Client			
	Author			File Name	S2_IV02_rev2.anl		

-221.2	SLV-X6	202	-59.2	-165.0	92.2	20.7	-92.1
-231.4		203	-185.9	-125.0	-106.0	-17.3	95.3
270.1		41	39.2	147.3	-107.8	21.1	206.1
300.0		42	201.0	141.1	139.6	-24.4	-137.8
-144.5	SLV-X7	202	37.8	-108.7	103.6	17.5	-29.8
-132.8		203	-148.3	-79.3	-106.8	-13.5	79.8
167.0		41	-58.4	92.0	-108.6	16.1	123.0
164.8		42	173.9	97.4	129.6	-20.1	-69.9
-115.0	SLV-X8	202	-150.1	-107.5	121.3	18.2	-144.4
-178.8		203	-181.2	-111.3	-97.9	-16.8	67.3
185.9		41	160.5	98.0	-135.3	19.4	232.8
267.4		42	165.9	122.3	129.7	-20.8	-145.9
-260.9	SLV-X9	202	154.6	-168.5	64.6	19.3	40.1
-183.3		203	-142.8	-88.2	-111.7	-13.2	108.1
253.0		41	-211.3	143.3	-70.1	17.1	78.0
186.2		42	204.4	111.9	135.1	-23.2	-50.9
-231.4	SLV-X10	202	-33.3	-167.3	82.2	20.1	-74.5
-229.3		203	-175.7	-120.3	-102.8	-16.5	95.6
271.9		41	7.6	149.3	-96.8	20.3	187.7
288.8		42	196.5	136.8	135.2	-23.9	-126.9
-154.7	SLV-X11	202	63.7	-111.0	93.7	16.9	-12.1
-130.7		203	-138.0	-74.6	-103.5	-12.7	80.1
168.8		41	-90.0	94.0	-97.6	15.4	104.7
153.6		42	169.3	93.1	125.3	-19.6	-59.1
-125.3	SLV-X12	202	-124.2	-109.9	111.4	17.6	-126.7
-176.8		203	-170.9	-106.7	-94.6	-16.0	67.6
187.7		41	128.8	100.0	-124.3	18.7	214.4
256.2		42	161.4	118.0	125.4	-20.2	-135.1

PROJECT TITLE :

	Company			Client			
	Author			File Name	S2_IV02_rev2.anl		
-250.6	SLV-X13	202	128.5	-166.0	74.5	19.9	22.5
-185.4		203	-152.9	-93.0	-114.7	-14.0	107.7
251.1		41	-179.5	141.3	-81.2	17.8	96.3
197.5		42	208.8	116.4	139.3	-23.8	-61.6
-221.1	SLV-X14	202	-59.4	-164.9	92.2	20.7	-92.1
-231.4		203	-185.8	-125.1	-105.8	-17.3	95.2
270.0		41	39.3	147.2	-107.8	21.1	206.0
300.0		42	200.9	141.3	139.4	-24.4	-137.7
-144.5	SLV-X15	202	37.6	-108.6	103.7	17.5	-29.8
-132.8		203	-148.1	-79.4	-106.5	-13.5	79.7
166.9		41	-58.3	91.9	-108.7	16.1	122.9
164.8		42	173.7	97.6	129.4	-20.1	-69.8
-115.0	SLV-X16	202	-150.3	-107.4	121.4	18.2	-144.4
-178.9		203	-181.0	-111.5	-97.6	-16.8	67.2
185.9		41	160.6	97.9	-135.4	19.4	232.7
267.4		42	165.8	122.5	129.5	-20.8	-145.9
-374.4	SLV-Y1	202	195.0	-235.2	36.7	22.5	61.0
-260.7		203	-160.0	-115.2	-118.3	-14.9	136.5
357.8		41	-276.3	203.1	-47.3	20.1	85.4
260.1		42	242.7	142.4	146.8	-27.7	-68.0
-20.6	SLV-Y2	202	-107.9	-43.7	133.9	14.3	-113.2
-85.5		203	-144.2	-69.8	-91.1	-13.3	43.2
77.3		41	127.9	38.7	-139.0	14.6	174.3
151.4		42	125.7	79.8	114.1	-15.6	-95.3
-365.6	SLV-Y3	202	138.7	-234.9	42.0	22.7	26.7
-274.5		203	-169.8	-124.8	-115.7	-15.9	132.8
363.5		41	-210.6	204.9	-55.3	21.1	118.3
		42	240.3	149.9	146.9	-27.9	-90.8

PROJECT TITLE :

	Company			Client			
	Author			File Name	S2_IV02_rev2.anl		
290.9							
-11.8	SLV-Y4	202	-164.3	-43.4	139.2	14.5	-147.6
-99.3		203	-154.1	-79.4	-88.5	-14.3	39.4
82.9		41	193.6	40.5	-147.0	15.6	207.2
182.2		42	123.3	87.2	114.1	-15.8	-118.1
-364.2	SLV-Y5	202	168.9	-232.8	46.6	23.1	43.4
-262.8		203	-170.1	-120.0	-121.3	-15.7	136.1
355.9		41	-244.5	201.0	-58.3	20.9	103.7
271.4		42	247.1	146.8	151.0	-28.2	-78.8
-10.3	SLV-Y6	202	-134.0	-41.3	143.9	14.9	-130.9
-87.6		203	-154.3	-74.6	-94.1	-14.1	42.8
75.4		41	159.7	36.6	-150.1	15.3	192.5
162.7		42	130.1	84.2	118.2	-16.1	-106.0
-355.3	SLV-Y7	202	112.6	-232.4	51.9	23.3	9.0
-276.6		203	-179.9	-129.6	-118.7	-16.7	132.3
361.6		41	-178.9	202.8	-66.3	21.9	136.6
302.2		42	244.8	154.3	151.0	-28.4	-101.6
-1.5	SLV-Y8	202	-190.4	-40.9	149.2	15.1	-165.3
-101.4		203	-164.2	-84.2	-91.5	-15.1	39.0
81.1		41	225.3	38.4	-158.1	16.3	225.5
193.5		42	127.8	91.7	118.2	-16.3	-128.9
-374.4	SLV-Y9	202	194.9	-235.1	36.7	22.5	61.0
-260.7		203	-159.8	-115.4	-118.1	-14.9	136.4
357.8		41	-276.2	203.0	-47.3	20.1	85.3
260.2		42	242.6	142.6	146.6	-27.7	-68.0
-20.6	SLV-Y10	202	-108.1	-43.6	134.0	14.3	-113.3
-85.5		203	-144.0	-70.0	-90.9	-13.3	43.1
77.2		41	128.0	38.6	-139.1	14.6	174.2

PROJECT TITLE :

	Company			Client			
	Author			File Name	S2_IV02_rev2.anl		
151.4		42	125.6	79.9	113.9	-15.6	-95.2
-365.6	SLV-Y11	202	138.5	-234.8	42.0	22.7	26.7
-274.6		203	-169.7	-125.0	-115.4	-15.9	132.7
363.5		41	-210.5	204.8	-55.3	21.1	118.2
290.9		42	240.2	150.0	146.7	-27.9	-90.8
-11.7	SLV-Y12	202	-164.4	-43.3	139.3	14.5	-147.6
-99.3		203	-153.9	-79.6	-88.2	-14.3	39.3
82.9		41	193.7	40.4	-147.1	15.6	207.1
182.2		42	123.2	87.4	113.9	-15.8	-118.1
-364.1	SLV-Y13	202	168.8	-232.7	46.7	23.1	43.4
-262.8		203	-169.9	-120.1	-121.1	-15.7	136.0
355.9		41	-244.4	200.9	-58.4	20.9	103.6
271.4		42	247.0	147.0	150.7	-28.2	-78.7
-10.3	SLV-Y14	202	-134.2	-41.2	143.9	14.8	-130.9
-87.6		203	-154.1	-74.8	-93.9	-14.1	42.7
75.4		41	159.8	36.5	-150.1	15.3	192.4
162.7		42	130.0	84.4	118.0	-16.1	-106.0
-355.3	SLV-Y15	202	112.4	-232.3	52.0	23.3	9.0
-276.6		203	-179.8	-129.8	-118.4	-16.7	132.2
361.6		41	-178.7	202.7	-66.4	21.9	136.5
302.2		42	244.6	154.5	150.8	-28.4	-101.5
-1.5	SLV-Y16	202	-190.5	-40.8	149.2	15.1	-165.3
-101.4		203	-164.0	-84.4	-91.2	-15.1	38.9
81.1		41	225.5	38.3	-158.1	16.3	225.4
193.5		42	127.6	91.8	118.0	-16.3	-128.8
-262.6	SLV-Z1	202	119.4	-171.0	59.1	18.9	20.6
-196.9		203	-142.7	-93.7	-105.3	-13.4	104.3
		41	-171.9	148.0	-66.4	17.3	95.2

PROJECT TITLE :

	Company			Client			
	Author			File Name	S2_IV02_rev2.anl		
261.8							
209.0		42	196.6	115.3	130.6	-22.8	-65.0
	SLV-Z2	202	32.5	-162.9	92.3	20.9	-38.2
-228.3		203	-176.3	-109.7	-115.3	-16.0	102.9
-203.9		41	-66.0	141.0	-103.4	19.8	156.1
255.6		42	211.3	130.1	144.3	-24.7	-100.9
246.5							
	SLV-Z3	202	63.1	-170.7	64.4	19.1	-13.7
-253.7		203	-152.5	-103.3	-102.6	-14.4	100.6
-210.8		41	-106.2	149.8	-74.4	18.3	128.1
267.5		42	194.2	122.8	130.6	-23.0	-87.8
239.7							
	SLV-Z4	202	-23.9	-162.5	97.6	21.1	-72.6
-219.5		203	-186.2	-119.3	-112.6	-17.0	99.2
-217.7		41	-0.3	142.8	-111.4	20.8	189.0
261.3		42	209.0	137.6	144.3	-24.8	-123.7
277.3							
	SLV-Z5	202	28.5	-113.6	88.3	16.4	-31.6
-156.4		203	-137.9	-80.1	-97.2	-13.0	76.3
-144.4		41	-50.6	98.7	-94.0	15.7	121.9
177.6		42	161.5	96.5	120.7	-19.2	-73.2
176.4							
	SLV-Z6	202	-58.4	-105.4	121.4	18.4	-90.5
-122.2		203	-171.6	-96.1	-107.1	-15.5	74.9
-151.4		41	55.3	91.7	-130.9	18.1	182.7
171.4		42	176.2	111.3	134.5	-21.0	-109.1
213.9							
	SLV-Z7	202	-27.8	-113.2	93.6	16.7	-66.0
-147.6		203	-147.8	-89.7	-94.5	-14.0	72.6
-158.2		41	15.0	100.5	-102.0	16.7	154.8
183.3		42	159.1	104.0	120.8	-19.4	-96.0
207.1							
	SLV-Z8	202	-114.8	-105.1	126.8	18.6	-124.9
-113.3		203	-181.5	-105.7	-104.5	-16.5	71.2
-165.2							

PROJECT TITLE :

		Company				Client					
		Author				File Name					
								S2_IV02_rev2.anl			
					41	120.9	93.5	-138.9	19.1	215.7	
					177.1						
					244.6						
					42	173.9	118.8	134.5	-21.2	-131.9	
30	1	2	SLU1	Max	197	-71.1	-114.2	-36.3	6.4	29.9	
					-173.1						
						125	-112.2	48.5	-114.5	-4.5	85.5
					-56.9						
						126	107.6	130.9	35.4	7.7	-13.2
					223.5						
						199	120.4	-47.1	151.9	-8.7	-83.2
					117.6						
				Min	197	-88.6	-119.7	-41.8	6.0	27.2	
					-180.6						
						125	-139.4	38.4	-122.8	-5.2	83.4
					-68.4						
						126	85.1	120.3	30.9	7.2	-15.6
					221.3						
						199	98.1	-56.7	142.6	-8.9	-85.0
					114.9						
			SLU2	Max	197	-71.3	-114.0	-36.8	6.4	30.1	
					-173.0						
						125	-112.5	49.7	-114.9	-4.4	85.6
					-56.5						
						126	107.9	130.5	35.7	7.7	-13.4
					223.6						
						199	120.8	-48.1	152.4	-8.7	-83.3
					117.4						
				Min	197	-88.9	-119.5	-42.3	5.9	27.4	
					-180.5						
						125	-139.8	39.6	-123.2	-5.1	83.6
					-67.9						
						126	85.4	119.9	31.2	7.1	-15.8
					221.3						
						199	98.5	-57.8	143.0	-8.9	-85.1
					114.6						
			SLU3	Max	197	-111.4	-125.4	-38.5	7.2	20.6	
					-134.7						
						125	-163.9	38.0	-116.0	-5.6	76.4
					-34.3						
						126	156.6	145.1	38.5	8.6	-3.7
					205.5						
						199	163.6	-39.7	152.5	-9.2	-73.0
					118.9						
				Min	197	-129.0	-130.8	-44.1	6.7	18.0	
					-142.2						
						125	-191.2	28.0	-124.3	-6.3	74.4
					-45.7						
						126	134.1	134.5	34.0	8.0	-6.1
					203.3						
						199	141.3	-49.4	143.2	-9.4	-74.8
					116.2						
			SLU4	Max	197	-111.6	-125.1	-39.0	7.1	20.9	
					-134.7						
						125	-164.3	39.2	-116.4	-5.5	76.5
					-33.8						
						126	156.8	144.8	38.8	8.5	-3.9
					205.6						

PROJECT TITLE :

	Company			Client					
	Author			File Name	S2_IV02_rev2.anl				
118.6			199	163.9	-40.8	153.0	-9.2	-73.1	
		Min	197	-129.2	-130.6	-44.5	6.7	18.2	
-142.2			125	-191.6	29.2	-124.7	-6.2	74.5	
-45.3			126	134.3	134.2	34.3	8.0	-6.3	
203.3			199	141.6	-50.4	143.7	-9.4	-74.9	
115.9									
		SLU5	Max	197	-70.8	-114.2	-36.1	6.4	29.8
-173.0				125	-111.6	48.1	-114.2	-4.5	85.3
-57.2				126	107.2	130.7	35.2	7.7	-13.1
223.4				199	120.0	-46.6	151.5	-8.7	-83.1
117.6									
			Min	197	-88.3	-119.7	-41.6	6.0	27.1
-180.5				125	-138.9	38.1	-122.5	-5.2	83.3
-68.6				126	84.7	120.2	30.7	7.2	-15.5
221.1				199	97.7	-56.2	142.2	-8.9	-84.9
114.8									
		SLU6	Max	197	-71.0	-114.0	-36.5	6.4	30.0
-173.0				125	-112.0	49.3	-114.6	-4.4	85.4
-56.7				126	107.5	130.4	35.6	7.7	-13.3
223.4				199	120.3	-47.6	152.0	-8.7	-83.2
117.3									
			Min	197	-88.6	-119.4	-42.1	5.9	27.3
-180.5				125	-139.2	39.3	-122.9	-5.1	83.4
-68.2				126	85.0	119.8	31.1	7.1	-15.7
221.2				199	98.0	-57.3	142.7	-8.9	-85.0
114.6									
		SLU7	Max	197	-111.1	-125.3	-38.3	7.2	20.5
-134.7				125	-163.4	37.6	-115.7	-5.6	76.3
-34.6				126	156.2	145.0	38.3	8.6	-3.6
205.4				199	163.1	-39.2	152.2	-9.2	-72.9
118.9									
			Min	197	-128.7	-130.8	-43.8	6.7	17.9
-142.2				125	-190.6	27.6	-124.0	-6.3	74.3
-46.0				126	133.7	134.4	33.8	8.0	-6.0
203.1				199	140.8	-48.9	142.8	-9.4	-74.7
116.1									

PROJECT TITLE :

	Company			Client					
	Author			File Name	S2_IV02_rev2.anl				

-134.6	SLU8	Max	197	-111.3	-125.1	-38.8	7.1	20.8
-34.1			125	-163.8	38.8	-116.1	-5.5	76.4
205.4			126	156.4	144.6	38.6	8.5	-3.8
118.6			199	163.5	-40.3	152.6	-9.2	-73.0
-142.1		Min	197	-128.9	-130.6	-44.3	6.7	18.1
-45.6			125	-191.0	28.8	-124.4	-6.2	74.4
203.2			126	133.9	134.0	34.1	8.0	-6.3
115.9			199	141.2	-49.9	143.3	-9.4	-74.8
-172.8	SLU9	Max	197	-72.0	-113.4	-38.1	6.2	30.7
-55.2			125	-113.7	52.9	-115.8	-4.1	85.9
223.6			126	108.8	129.6	36.7	7.5	-13.9
116.7			199	121.9	-51.0	153.7	-8.6	-83.5
-180.2		Min	197	-89.6	-118.8	-43.6	5.8	28.0
-66.6			125	-141.0	42.9	-124.2	-4.9	83.9
221.4			126	86.2	119.0	32.2	6.9	-16.3
113.9			199	99.5	-60.7	144.4	-8.8	-85.3
-172.8	SLU10	Max	197	-71.8	-113.6	-37.6	6.3	30.5
-55.6			125	-113.4	51.7	-115.5	-4.2	85.8
223.6			126	108.5	129.9	36.4	7.6	-13.7
116.9			199	121.5	-50.0	153.2	-8.6	-83.4
-180.3		Min	197	-89.4	-119.1	-43.1	5.8	27.8
-67.1			125	-140.6	41.7	-123.8	-5.0	83.7
221.4			126	86.0	119.3	31.8	7.0	-16.1
114.2			199	99.2	-59.6	143.9	-8.8	-85.2
-134.4	SLU11	Max	197	-112.4	-124.5	-40.3	7.0	21.5
-32.6			125	-165.5	42.4	-117.3	-5.2	76.9
205.6			126	157.7	143.8	39.8	8.4	-4.4
118.0			199	165.0	-43.7	154.3	-9.1	-73.3
-141.9		Min	197	-129.9	-130.0	-45.9	6.5	18.8

PROJECT TITLE :

	Company			Client					
	Author			File Name	S2_IV02_rev2.anl				
-44.0			125	-192.8	32.4	-125.7	-6.0	74.8	
203.4			126	135.2	133.2	35.3	7.8	-6.8	
115.2			199	142.7	-53.3	145.0	-9.3	-75.1	
-134.5		SLU12	Max	197	-112.1	-124.7	-39.9	7.0	21.2
-33.0				125	-165.1	41.3	-117.0	-5.3	76.7
205.6				126	157.4	144.1	39.4	8.4	-4.2
118.2				199	164.6	-42.6	153.9	-9.1	-73.2
-141.9			Min	197	-129.7	-130.2	-45.4	6.6	18.6
-44.5				125	-192.4	31.2	-125.3	-6.1	74.7
203.4				126	134.9	133.5	34.9	7.8	-6.6
115.5				199	142.3	-52.3	144.5	-9.4	-75.0
-172.7		SLU13	Max	197	-71.8	-113.3	-37.9	6.2	30.6
-55.4				125	-113.2	52.5	-115.5	-4.1	85.7
223.4				126	108.4	129.4	36.5	7.5	-13.8
116.6				199	121.4	-50.5	153.3	-8.6	-83.4
-180.2			Min	197	-89.3	-118.8	-43.4	5.8	27.9
-66.9				125	-140.4	42.5	-123.8	-4.9	83.7
221.2				126	85.8	118.8	32.0	6.9	-16.3
113.9				199	99.1	-60.2	144.0	-8.8	-85.2
-172.7		SLU14	Max	197	-71.5	-113.6	-37.4	6.3	30.4
-55.9				125	-112.8	51.3	-115.2	-4.2	85.6
223.4				126	108.1	129.8	36.2	7.6	-13.6
116.9				199	121.0	-49.5	152.8	-8.6	-83.3
-180.2			Min	197	-89.1	-119.0	-42.9	5.9	27.7
-67.3				125	-140.1	41.3	-123.5	-5.0	83.6
221.2				126	85.6	119.2	31.7	7.0	-16.1
114.1				199	98.7	-59.1	143.5	-8.8	-85.1
-134.3		SLU15	Max	197	-112.1	-124.4	-40.1	7.0	21.4
-32.8				125	-164.9	42.1	-117.0	-5.2	76.7

PROJECT TITLE :

	Company			Client				
	Author			File Name	S2_IV02_rev2.anl			
205.5			126	157.3	143.6	39.6	8.4	-4.3
117.9			199	164.5	-43.2	154.0	-9.1	-73.2
-141.8		Min	197	-129.6	-129.9	-45.6	6.5	18.7
-44.3			125	-192.2	32.0	-125.3	-6.0	74.7
203.2			126	134.8	133.0	35.1	7.8	-6.8
115.2			199	142.2	-52.8	144.7	-9.3	-75.0
-134.4		SLU16 Max	197	-111.8	-124.7	-39.6	7.0	21.1
-33.3			125	-164.6	40.9	-116.7	-5.3	76.6
205.4			126	157.0	144.0	39.3	8.4	-4.1
118.2			199	164.2	-42.1	153.5	-9.1	-73.1
-141.9		Min	197	-129.4	-130.2	-45.1	6.6	18.5
-44.7			125	-191.8	30.8	-125.0	-6.1	74.6
203.2			126	134.5	133.4	34.7	7.9	-6.6
115.4			199	141.9	-51.8	144.2	-9.4	-74.9
-106.5		SLE-R1 Max	197	-59.1	-78.3	-24.2	4.4	17.1
-30.4			125	-91.2	35.3	-80.5	-3.1	57.6
146.7			126	87.8	90.9	24.8	5.4	-5.4
79.4			199	95.8	-34.5	107.5	-5.9	-55.3
-112.0		Min	197	-72.1	-82.3	-28.3	4.1	15.2
-38.8			125	-111.4	27.9	-86.7	-3.7	56.1
145.1			126	71.1	83.0	21.4	5.0	-7.2
77.4			199	79.3	-41.7	100.6	-6.1	-56.6
-106.4		SLE-R2 Max	197	-59.3	-78.1	-24.5	4.4	17.3
-30.1			125	-91.5	36.1	-80.7	-3.1	57.7
146.8			126	87.9	90.6	25.0	5.3	-5.5
79.3			199	96.0	-35.2	107.9	-5.9	-55.3
-112.0		Min	197	-72.3	-82.2	-28.6	4.1	15.3
-38.5			125	-111.7	28.7	-86.9	-3.6	56.1
145.1			126	71.3	82.8	21.7	4.9	-7.3
			199	79.5	-42.4	101.0	-6.1	-56.7

PROJECT TITLE :

	Company			Client				
	Author			File Name	S2_IV02_rev2.anl			

77.2									
-106.4	SLE-R3	Max	197	-58.8	-78.2	-24.0	4.4	17.0	
-30.6			125	-90.7	34.9	-80.2	-3.1	57.4	
146.6			126	87.4	90.7	24.6	5.4	-5.3	
79.4			199	95.3	-34.0	107.2	-5.9	-55.1	
-111.9		Min	197	-71.9	-82.3	-28.1	4.1	15.1	
-39.1			125	-110.9	27.5	-86.3	-3.7	55.9	
144.9			126	70.7	82.9	21.3	5.0	-7.1	
77.4			199	78.8	-41.2	100.3	-6.1	-56.5	
-106.3	SLE-R4	Max	197	-59.0	-78.1	-24.3	4.4	17.2	
-30.3			125	-90.9	35.7	-80.4	-3.1	57.5	
146.6			126	87.5	90.5	24.8	5.4	-5.4	
79.2			199	95.6	-34.7	107.5	-5.9	-55.2	
-111.9		Min	197	-72.0	-82.1	-28.4	4.1	15.2	
-38.8			125	-111.1	28.3	-86.6	-3.6	56.0	
144.9			126	70.9	82.6	21.5	4.9	-7.2	
77.2			199	79.1	-41.9	100.6	-6.1	-56.5	
-106.2	SLE-R5	Max	197	-59.8	-77.7	-25.4	4.3	17.7	
-29.2			125	-92.3	38.3	-81.4	-2.9	57.9	
146.8			126	88.5	90.0	25.6	5.2	-5.8	
78.8			199	96.7	-37.2	108.8	-5.9	-55.5	
-111.8		Min	197	-72.8	-81.7	-29.5	4.0	15.7	
-37.7			125	-112.5	30.8	-87.5	-3.5	56.4	
145.2			126	71.8	82.1	22.3	4.8	-7.6	
76.8			199	80.2	-44.3	101.9	-6.0	-56.8	
-106.3	SLE-R6	Max	197	-59.6	-77.8	-25.1	4.3	17.5	
-29.5			125	-92.0	37.5	-81.1	-3.0	57.8	
146.8			126	88.3	90.2	25.4	5.3	-5.7	
79.0			199	96.5	-36.5	108.4	-5.9	-55.4	

PROJECT TITLE :

	Company			Client				
	Author			File Name	S2_IV02_rev2.anl			
-111.8		Min	197	-72.6	-81.9	-29.2	4.0	15.6
-38.0			125	-112.2	30.0	-87.3	-3.5	56.3
145.1			126	71.7	82.4	22.1	4.8	-7.5
76.9			199	80.0	-43.6	101.5	-6.1	-56.7
-106.2	SLE-R7	Max	197	-59.5	-77.6	-25.2	4.3	17.6
-29.5			125	-91.7	37.9	-81.1	-2.9	57.7
146.6			126	88.1	89.8	25.5	5.2	-5.8
78.8			199	96.3	-36.7	108.4	-5.9	-55.4
-111.7		Min	197	-72.5	-81.7	-29.3	4.0	15.6
-38.0			125	-111.9	30.5	-87.2	-3.5	56.2
145.0			126	71.4	82.0	22.1	4.8	-7.6
76.7			199	79.8	-43.8	101.5	-6.1	-56.7
-106.2	SLE-R8	Max	197	-59.3	-77.8	-24.8	4.4	17.4
-29.8			125	-91.5	37.1	-80.8	-3.0	57.6
146.6			126	87.9	90.1	25.2	5.3	-5.6
78.9			199	96.1	-36.0	108.1	-5.9	-55.3
-111.7		Min	197	-72.3	-81.9	-28.9	4.0	15.5
-38.3			125	-111.7	29.7	-87.0	-3.5	56.1
145.0			126	71.3	82.2	21.9	4.8	-7.4
76.9			199	79.5	-43.1	101.2	-6.1	-56.6
-106.3	SLE-F1	Max	197	-59.3	-78.0	-24.7	4.4	17.4
-29.9			125	-91.5	36.6	-80.8	-3.0	57.6
146.7			126	87.9	90.3	25.1	5.3	-5.6
79.1			199	96.0	-35.6	108.0	-5.9	-55.3
-111.9		Min	197	-72.3	-82.0	-28.8	4.0	15.4
-38.4			125	-111.7	29.2	-86.9	-3.6	56.1
145.0			126	71.3	82.5	21.8	4.9	-7.4
77.1			199	79.5	-42.8	101.1	-6.1	-56.6
-109.5	SLE-QP1		197	-64.5	-79.7	-26.0	4.3	16.1

PROJECT TITLE :

	Company			Client			
	Author			File Name	S2_IV02_rev2.anl		
-35.1		125	-99.5	31.4	-83.0	-3.4	56.5
145.6		126	78.0	85.8	22.9	5.1	-6.3
78.0		199	86.1	-37.5	103.5	-6.0	-55.7
-282.1	SLV-X1	197	-30.5	-221.1	4.1	18.8	42.7
-162.7		125	-67.6	-97.6	-123.1	-16.2	91.9
316.4		126	40.0	224.4	-7.8	17.9	-18.8
176.7		199	62.8	92.9	144.1	-20.5	-101.3
-150.8	SLV-X2	197	-311.5	-289.3	-32.6	21.3	-47.4
-102.6		125	-341.6	-164.6	-109.5	-21.7	71.8
300.0		126	363.4	314.7	37.4	21.6	47.6
266.2		199	285.0	137.7	122.1	-21.2	-83.1
-133.2	SLV-X3	197	-51.2	-165.1	14.6	14.7	30.9
-78.9		125	-126.5	-81.5	-98.5	-13.8	40.4
183.6		126	72.5	174.6	-15.5	15.0	-2.6
115.1		199	110.0	73.4	116.7	-15.9	-41.4
-1.9	SLV-X4	197	-332.2	-233.3	-22.1	17.2	-59.2
-18.8		125	-400.5	-148.5	-84.9	-19.3	20.3
167.1		126	395.8	265.0	29.7	18.6	63.8
204.7		199	332.2	118.2	94.7	-16.6	-23.1
-254.7	SLV-X5	197	-59.7	-229.4	2.6	19.3	36.0
-146.5		125	-105.3	-105.7	-124.3	-17.0	85.5
303.7		126	75.6	235.2	-5.6	18.6	-11.8
177.9		199	94.2	98.5	144.7	-20.9	-94.1
-123.4	SLV-X6	197	-340.8	-297.6	-34.1	21.9	-54.1
-86.3		125	-379.3	-172.7	-110.7	-22.6	65.4
287.3		126	398.9	325.6	39.6	22.3	54.6
267.4		199	316.4	143.3	122.6	-21.6	-75.8
	SLV-X7	197	-80.5	-173.4	13.1	15.3	24.2

PROJECT TITLE :

	Company			Client			
	Author			File Name	S2_IV02_rev2.anl		
-105.7		125	-164.2	-89.6	-99.7	-14.6	34.0
-62.7		126	108.1	185.5	-13.3	15.7	4.4
170.8		199	141.4	79.0	117.3	-16.3	-34.1
116.3							
	SLV-X8	197	-361.5	-241.6	-23.6	17.8	-65.9
25.5		125	-438.2	-156.5	-86.1	-20.1	13.9
-2.6		126	431.4	275.8	31.8	19.3	70.8
154.4		199	363.6	123.8	95.3	-17.0	-15.9
205.9							
	SLV-X9	197	-30.2	-221.1	4.3	18.8	42.6
-282.1		125	-67.1	-97.9	-122.8	-16.2	91.8
-163.0		126	39.7	224.3	-7.9	17.9	-18.7
316.3		199	62.4	93.3	143.8	-20.5	-101.3
176.6							
	SLV-X10	197	-311.3	-289.3	-32.4	21.3	-47.5
-150.8		125	-341.1	-164.9	-109.3	-21.7	71.7
-102.8		126	363.0	314.6	37.3	21.6	47.7
299.9		199	284.6	138.1	121.8	-21.2	-83.0
266.2							
	SLV-X11	197	-51.0	-165.1	14.8	14.7	30.8
-133.1		125	-126.1	-81.8	-98.2	-13.8	40.3
-79.2		126	72.2	174.5	-15.6	15.0	-2.5
183.4		199	109.6	73.8	116.4	-15.9	-41.3
115.1							
	SLV-X12	197	-332.0	-233.3	-21.9	17.2	-59.3
-1.9		125	-400.1	-148.8	-84.6	-19.3	20.1
-19.0		126	395.5	264.8	29.6	18.6	63.9
167.0		199	331.8	118.7	94.4	-16.6	-23.1
204.6							
	SLV-X13	197	-59.5	-229.4	2.8	19.4	35.9
-254.6		125	-104.8	-106.0	-124.0	-17.1	85.4
-146.7		126	75.3	235.1	-5.8	18.6	-11.8
303.5		199	93.8	98.9	144.4	-20.9	-94.0
177.8							

PROJECT TITLE :

	Company	Client					
	Author	File Name	S2_IV02_rev2.anl				
-123.3	SLV-X14	197	-340.5	-297.6	-33.9	21.9	-54.2
-86.6		125	-378.9	-173.0	-110.5	-22.6	65.3
287.1		126	398.6	325.4	39.4	22.3	54.6
267.4		199	316.0	143.7	122.3	-21.6	-75.8
-105.7	SLV-X15	197	-80.2	-173.4	13.3	15.3	24.1
-62.9		125	-163.8	-89.9	-99.4	-14.6	33.9
170.7		126	107.7	185.3	-13.5	15.7	4.4
116.3		199	141.0	79.4	117.0	-16.3	-34.0
25.6	SLV-X16	197	-361.2	-241.6	-23.4	17.8	-66.0
-2.8		125	-437.8	-156.9	-85.9	-20.1	13.7
154.3		126	431.0	275.7	31.7	19.3	70.8
205.8		199	363.2	124.2	94.9	-17.0	-15.8
-409.9	SLV-Y1	197	-104.7	-310.3	-20.9	24.4	25.0
-239.4		125	-94.7	-139.9	-147.1	-20.9	145.0
465.7		126	115.3	314.1	17.0	22.6	-14.4
279.8		199	85.5	131.3	168.3	-26.1	-164.9
86.5	SLV-Y2	197	-173.7	-123.7	14.0	10.8	-14.4
39.8		125	-291.2	-86.1	-65.0	-12.9	-26.8
22.8		126	223.5	148.2	-8.6	12.8	39.6
74.7		199	242.8	66.4	77.1	-10.8	35.0
-370.5	SLV-Y3	197	-189.0	-330.8	-32.0	25.2	-2.1
-221.4		125	-176.9	-160.0	-143.0	-22.6	139.0
460.8		126	212.3	341.2	30.6	23.7	5.5
306.7		199	152.2	144.8	161.7	-26.3	-159.5
125.9	SLV-Y4	197	-258.1	-144.1	3.0	11.6	-41.4
57.9		125	-373.4	-106.2	-60.9	-14.5	-32.8
17.9		126	320.5	175.3	4.9	13.9	59.5
101.5		199	309.5	79.8	70.4	-11.0	40.5

PROJECT TITLE :

	Company			Client				
	Author			File Name	S2_IV02_rev2.anl			
-382.4	SLV-Y5	197	-133.9	-318.6	-22.4	25.0	18.3	
-223.2		125	-132.5	-148.0	-148.3	-21.8	138.6	
453.0		126	150.9	324.9	19.2	23.3	-7.5	
281.0		199	116.9	136.9	168.9	-26.5	-157.7	
113.9	SLV-Y6	197	-203.0	-132.0	12.5	11.4	-21.1	
56.1		125	-328.9	-94.2	-66.2	-13.7	-33.2	
10.0		126	259.1	159.0	-6.5	13.5	46.5	
75.9		199	274.2	71.9	77.6	-11.2	42.3	
-343.1	SLV-Y7	197	-218.2	-339.1	-33.5	25.8	-8.8	
-205.1		125	-214.7	-168.0	-144.2	-23.5	132.6	
448.0		126	247.9	352.0	32.7	24.4	12.4	
307.9		199	183.6	150.3	162.3	-26.7	-152.2	
153.3	SLV-Y8	197	-287.3	-152.4	1.5	12.1	-48.1	
74.1		125	-411.1	-114.3	-62.1	-15.4	-39.2	
5.1		126	356.1	186.1	7.0	14.6	66.4	
102.7		199	340.9	85.4	71.0	-11.4	47.7	
-409.8	SLV-Y9	197	-104.4	-310.3	-20.8	24.4	24.9	
-239.7		125	-94.3	-140.2	-146.8	-21.0	144.9	
465.6		126	115.0	314.0	16.9	22.6	-14.4	
279.8		199	85.1	131.7	168.0	-26.1	-164.8	
86.5	SLV-Y10	197	-173.5	-123.6	14.2	10.8	-14.5	
39.6		125	-290.7	-86.4	-64.7	-12.9	-26.9	
22.6		126	223.2	148.1	-8.8	12.8	39.7	
74.6		199	242.5	66.8	76.7	-10.8	35.1	
-370.4	SLV-Y11	197	-188.7	-330.7	-31.8	25.2	-2.2	
-221.6		125	-176.5	-160.3	-142.7	-22.6	138.9	
460.6		126	212.0	341.1	30.4	23.7	5.5	
306.7		199	151.8	145.2	161.4	-26.3	-159.4	

PROJECT TITLE :

	Company			Client			
	Author			File Name	S2_IV02_rev2.anl		
125.9	SLV-Y12	197	-257.8	-144.1	3.2	11.6	-41.5
57.7		125	-372.9	-106.5	-60.7	-14.5	-32.9
17.7		126	320.2	175.2	4.8	13.9	59.6
101.5		199	309.1	80.2	70.1	-11.0	40.5
-382.4	SLV-Y13	197	-133.7	-318.6	-22.3	25.0	18.2
-223.4		125	-132.0	-148.3	-148.0	-21.8	138.5
452.8		126	150.6	324.8	19.0	23.3	-7.5
281.0		199	116.5	137.3	168.6	-26.5	-157.6
114.0	SLV-Y14	197	-202.7	-131.9	12.7	11.4	-21.2
55.9		125	-328.4	-94.5	-65.9	-13.7	-33.3
9.9		126	258.8	158.9	-6.6	13.5	46.6
75.8		199	273.8	72.3	77.3	-11.2	42.3
-343.0	SLV-Y15	197	-218.0	-339.0	-33.3	25.8	-8.9
-205.4		125	-214.2	-168.4	-143.9	-23.5	132.5
447.9		126	247.6	351.9	32.6	24.4	12.5
307.9		199	183.2	150.7	162.0	-26.7	-152.1
153.4	SLV-Y16	197	-287.1	-152.4	1.7	12.1	-48.2
73.9		125	-410.6	-114.6	-61.9	-15.4	-39.3
5.0		126	355.7	186.0	6.9	14.6	66.5
102.7		199	340.5	85.8	70.7	-11.4	47.8
-268.2	SLV-Z1	197	-94.7	-235.3	-7.0	19.0	19.0
-160.7		125	-119.5	-111.6	-116.9	-17.1	92.4
325.5		126	111.7	243.4	5.5	18.4	-3.6
206.6		199	104.0	102.1	135.7	-20.3	-103.5
-176.7	SLV-Z2	197	-192.2	-263.0	-12.0	20.9	-3.3
-106.4		125	-245.2	-138.6	-121.0	-20.0	71.0
283.1		126	230.3	279.5	12.7	20.7	19.5
		199	208.6	120.6	137.6	-21.6	-79.2

PROJECT TITLE :

	Company			Client			
	Author			File Name	S2_IV02_rev2.anl		

210.6										
-228.8		SLV-Z3	197	-179.0	-255.8	-18.0	19.8	-8.0		
-142.6			125	-201.7	-131.7	-112.9	-18.8	86.3		
320.6			126	208.7	270.5	19.1	19.5	16.3		
233.5			199	170.6	115.5	129.1	-20.5	-98.0		
-137.3		SLV-Z4	197	-276.5	-283.4	-23.0	21.6	-30.4		
-88.4			125	-327.4	-158.7	-116.9	-21.6	65.0		
278.2			126	327.2	306.6	26.2	21.8	39.4		
237.5			199	275.2	134.1	131.0	-21.8	-73.7		
-119.3		SLV-Z5	197	-115.5	-179.3	3.5	14.9	7.2		
-76.9			125	-178.4	-95.5	-92.3	-14.7	40.8		
192.7			126	144.2	193.6	-2.2	15.5	12.6		
145.1			199	151.2	82.6	108.3	-15.7	-43.5		
-27.8		SLV-Z6	197	-212.9	-207.0	-1.5	16.8	-15.2		
-22.7			125	-304.1	-122.4	-96.3	-17.5	19.5		
150.2			126	262.7	229.7	5.0	17.7	35.7		
149.1			199	255.8	101.1	110.2	-17.0	-19.2		
-79.9		SLV-Z7	197	-199.8	-199.8	-7.5	15.7	-19.8		
-58.8			125	-260.6	-115.6	-88.2	-16.4	34.8		
187.7			126	241.2	220.7	11.4	16.6	32.5		
171.9			199	217.8	96.1	101.7	-15.9	-38.0		
11.6		SLV-Z8	197	-297.2	-227.4	-12.5	17.5	-42.2		
-4.6			125	-386.3	-142.5	-92.3	-19.2	13.4		
145.3			126	359.7	256.8	18.5	18.8	55.6		
175.9			199	322.4	114.6	103.6	-17.2	-13.8		
31	1	2	SLU1	Max	198	147.1	-125.8	143.5	24.8	83.5
-107.3					200	-129.7	59.2	-269.5	-15.3	23.1
-82.4					43	-163.0	96.5	-128.6	16.5	-0.6
115.6										

PROJECT TITLE :

		Company			Client			
		Author			File Name	S2_IV02_rev2.anl		
74.8			44	152.7	-17.2	303.1	-24.3	50.9
-109.8		Min	198	142.4	-130.8	136.7	23.9	80.1
-88.2			200	-131.3	50.6	-288.6	-16.1	13.8
113.4			43	-168.4	92.4	-134.6	15.7	-2.2
69.7			44	150.4	-24.9	285.0	-25.2	42.9
-107.2		SLU2 Max	198	147.3	-126.2	143.4	24.9	83.8
-82.3			200	-129.9	60.1	-270.6	-15.3	23.0
115.4			43	-163.2	96.7	-128.5	16.5	-0.7
74.6			44	152.8	-17.8	304.1	-24.4	51.1
-109.7		Min	198	142.6	-131.2	136.7	23.9	80.4
-88.0			200	-131.5	51.4	-289.6	-16.1	13.6
113.2			43	-168.7	92.6	-134.5	15.7	-2.3
69.6			44	150.6	-25.5	286.0	-25.3	43.1
-97.0		SLU3 Max	198	122.7	-122.6	159.2	25.8	72.7
-94.6			200	-127.4	51.3	-275.1	-16.6	4.7
111.8			43	-129.4	94.3	-145.5	17.8	3.6
91.2			44	141.2	-10.2	309.9	-25.3	58.4
-99.5		Min	198	118.0	-127.6	152.4	24.9	69.3
-100.3			200	-129.1	42.7	-294.1	-17.3	-4.7
109.7			43	-134.9	90.1	-151.4	17.0	2.0
86.1			44	139.0	-18.0	291.8	-26.2	50.4
-96.8		SLU4 Max	198	122.9	-123.0	159.1	25.9	73.0
-94.4			200	-127.6	52.2	-276.1	-16.6	4.5
111.6			43	-129.7	94.5	-145.4	17.8	3.4
91.0			44	141.4	-10.9	310.8	-25.4	58.7
-99.3		Min	198	118.2	-128.1	152.4	24.9	69.6
-100.2			200	-129.2	43.5	-295.2	-17.3	-4.8
109.5			43	-135.1	90.4	-151.4	17.0	1.8
86.0			44	139.1	-18.6	292.8	-26.3	50.6

PROJECT TITLE :

	Company			Client				
	Author			File Name	S2_IV02_rev2.anl			

-107.4	SLU5	Max	198	146.8	-125.5	143.4	24.8	83.3
-82.4			200	-129.6	58.8	-268.8	-15.3	23.3
115.6			43	-162.7	96.3	-128.6	16.5	-0.5
74.8			44	152.6	-16.8	302.4	-24.3	50.6
-109.9		Min	198	142.1	-130.6	136.6	23.9	79.9
-88.1			200	-131.3	50.1	-287.8	-16.1	14.0
113.5			43	-168.1	92.2	-134.5	15.7	-2.1
69.8			44	150.3	-24.5	284.3	-25.2	42.6
-107.2	SLU6	Max	198	147.0	-126.0	143.4	24.9	83.6
-82.2			200	-129.8	59.6	-269.8	-15.3	23.2
115.4			43	-162.9	96.5	-128.5	16.5	-0.7
74.6			44	152.8	-17.4	303.4	-24.3	50.9
-109.7		Min	198	142.3	-131.0	136.6	23.9	80.2
-88.0			200	-131.4	51.0	-288.9	-16.1	13.8
113.3			43	-168.4	92.4	-134.4	15.7	-2.2
69.6			44	150.5	-25.1	285.3	-25.3	42.9
-97.0	SLU7	Max	198	122.4	-122.3	159.1	25.8	72.5
-94.5			200	-127.3	50.9	-274.4	-16.5	4.9
111.9			43	-129.1	94.1	-145.5	17.7	3.6
91.2			44	141.2	-9.8	309.2	-25.3	58.1
-99.5		Min	198	117.6	-127.4	152.3	24.9	69.1
-100.3			200	-129.0	42.2	-293.4	-17.3	-4.5
109.7			43	-134.6	90.0	-151.4	16.9	2.1
86.2			44	138.9	-17.6	291.1	-26.2	50.1
-96.8	SLU8	Max	198	122.6	-122.8	159.0	25.8	72.8
-94.4			200	-127.5	51.7	-275.4	-16.5	4.7
111.7			43	-129.4	94.3	-145.4	17.7	3.5
91.0			44	141.3	-10.5	310.2	-25.3	58.4
-99.3		Min	198	117.9	-127.8	152.3	24.9	69.4

PROJECT TITLE :

	Company			Client				
	Author			File Name	S2_IV02_rev2.anl			
-100.1			200	-129.1	43.1	-294.4	-17.3	-4.6
109.5			43	-134.8	90.2	-151.3	16.9	1.9
86.0			44	139.1	-18.2	292.1	-26.3	50.4
-106.7	SLU9	Max	198	148.0	-127.4	143.4	25.0	84.5
-81.9			200	-130.3	62.3	-273.4	-15.3	22.4
114.8			43	-163.8	97.4	-128.4	16.5	-1.1
74.1			44	153.2	-19.5	306.8	-24.5	51.9
-109.2		Min	198	143.3	-132.5	136.6	24.1	81.1
-87.6			200	-131.9	53.7	-292.4	-16.1	13.1
112.7			43	-169.3	93.2	-134.3	15.7	-2.7
69.1			44	150.9	-27.2	288.7	-25.4	43.8
-106.8	SLU10	Max	198	147.7	-127.0	143.4	25.0	84.2
-82.0			200	-130.1	61.5	-272.4	-15.3	22.6
115.0			43	-163.6	97.1	-128.5	16.5	-1.0
74.3			44	153.1	-18.8	305.8	-24.4	51.6
-109.4		Min	198	143.0	-132.0	136.6	24.0	80.9
-87.8			200	-131.8	52.8	-291.4	-16.1	13.3
112.9			43	-169.0	93.0	-134.4	15.7	-2.6
69.3			44	150.8	-26.6	287.7	-25.4	43.6
-96.3	SLU11	Max	198	123.6	-124.2	159.0	26.0	73.7
-94.0			200	-128.0	54.4	-279.0	-16.6	3.9
111.1			43	-130.3	95.2	-145.3	17.7	3.0
90.5			44	141.8	-12.5	313.6	-25.5	59.4
-98.8		Min	198	118.9	-129.3	152.3	25.1	70.3
-99.8			200	-129.6	45.8	-298.0	-17.3	-5.4
109.0			43	-135.7	91.0	-151.2	17.0	1.4
85.5			44	139.5	-20.3	295.5	-26.4	51.3
-96.5	SLU12	Max	198	123.3	-123.8	159.1	26.0	73.4
-94.2			200	-127.8	53.6	-277.9	-16.6	4.1

PROJECT TITLE :

	Company			Client					
	Author			File Name	S2_IV02_rev2.anl				
111.3			43	-130.0	94.9	-145.3	17.8	3.2	
90.7			44	141.6	-11.9	312.6	-25.4	59.1	
-99.0		Min	198	118.6	-128.8	152.3	25.0	70.1	
-99.9			200	-129.5	44.9	-297.0	-17.3	-5.2	
109.1			43	-135.5	90.8	-151.3	17.0	1.6	
85.7			44	139.3	-19.7	294.5	-26.4	51.1	
-106.7		SLU13	Max	198	147.7	-127.2	143.3	25.0	84.3
-81.8				200	-130.2	61.9	-272.7	-15.3	22.6
114.9				43	-163.5	97.2	-128.3	16.5	-1.1
74.1				44	153.1	-19.1	306.1	-24.5	51.6
-109.2			Min	198	143.0	-132.2	136.5	24.1	80.9
-87.6				200	-131.8	53.2	-291.7	-16.1	13.3
112.8				43	-169.0	93.0	-134.3	15.7	-2.6
69.1				44	150.9	-26.8	288.0	-25.4	43.6
-106.9		SLU14	Max	198	147.4	-126.7	143.3	24.9	84.0
-82.0				200	-130.0	61.0	-271.6	-15.3	22.8
115.1				43	-163.3	96.9	-128.4	16.5	-0.9
74.3				44	153.0	-18.4	305.1	-24.4	51.4
-109.4			Min	198	142.7	-131.8	136.6	24.0	80.6
-87.7				200	-131.7	52.4	-290.7	-16.1	13.5
112.9				43	-168.7	92.8	-134.3	15.7	-2.5
69.3				44	150.7	-26.2	287.0	-25.4	43.3
-96.3		SLU15	Max	198	123.3	-124.0	159.0	26.0	73.5
-94.0				200	-127.9	54.0	-278.2	-16.5	4.1
111.2				43	-130.0	95.0	-145.2	17.7	3.1
90.5				44	141.7	-12.1	312.9	-25.5	59.1
-98.8			Min	198	118.6	-129.0	152.2	25.0	70.1
-99.7				200	-129.5	45.3	-297.3	-17.3	-5.2
109.0				43	-135.4	90.8	-151.2	16.9	1.5
				44	139.4	-19.9	294.8	-26.4	51.1

PROJECT TITLE :

	Company			Client				
	Author			File Name	S2_IV02_rev2.anl			

85.5									
	SLE-R1	Max	198	123.0	-123.6	159.0	25.9	73.2	
-96.5			200	-127.8	53.1	-277.2	-16.5	4.3	
-94.1			43	-129.7	94.7	-145.3	17.7	3.2	
111.4			44	141.6	-11.5	311.9	-25.4	58.9	
90.7									
		Min	198	118.3	-128.6	152.2	25.0	69.8	
-99.0			200	-129.4	44.5	-296.2	-17.3	-5.0	
-99.9			43	-135.2	90.6	-151.2	16.9	1.7	
109.2			44	139.3	-19.3	293.8	-26.3	50.8	
85.7									
	SLE-R1	Max	198	96.5	-85.3	107.3	17.7	55.0	
-68.6			200	-87.9	42.1	-192.4	-11.1	10.2	
-58.1			43	-104.3	65.4	-95.8	12.0	0.6	
75.5			44	100.9	-12.8	217.5	-17.2	38.3	
53.8									
		Min	198	93.0	-89.0	102.2	17.0	52.5	
-70.5			200	-89.1	35.7	-206.5	-11.7	3.3	
-62.4			43	-108.3	62.3	-100.2	11.4	-0.6	
73.9			44	99.3	-18.6	204.1	-17.9	32.3	
50.1									
	SLE-R2	Max	198	96.6	-85.5	107.2	17.7	55.2	
-68.5			200	-88.0	42.7	-193.1	-11.1	10.1	
-58.0			43	-104.5	65.5	-95.8	12.0	0.5	
75.3			44	101.0	-13.2	218.2	-17.3	38.4	
53.7									
		Min	198	93.1	-89.3	102.2	17.0	52.7	
-70.3			200	-89.2	36.3	-207.2	-11.7	3.2	
-62.3			43	-108.5	62.5	-100.1	11.4	-0.7	
73.7			44	99.3	-19.0	204.8	-17.9	32.5	
50.0									
	SLE-R3	Max	198	96.2	-85.0	107.2	17.6	54.8	
-68.6			200	-87.8	41.7	-191.7	-11.1	10.4	
-58.1			43	-104.0	65.2	-95.8	11.9	0.7	
75.5			44	100.9	-12.4	216.8	-17.2	38.0	
53.8									

PROJECT TITLE :

	Company			Client				
	Author			File Name	S2_IV02_rev2.anl			
		Min	198	92.7	-88.7	102.2	16.9	52.3
-70.5			200	-89.0	35.3	-205.8	-11.7	3.5
-62.3			43	-108.0	62.1	-100.2	11.3	-0.5
73.9			44	99.2	-18.2	203.4	-17.9	32.1
50.1								
	SLE-R4	Max	198	96.3	-85.3	107.1	17.7	55.0
-68.5			200	-87.9	42.2	-192.4	-11.1	10.3
-58.0			43	-104.2	65.4	-95.7	11.9	0.6
75.4			44	101.0	-12.8	217.5	-17.2	38.2
53.7								
		Min	198	92.8	-89.0	102.1	17.0	52.5
-70.4			200	-89.1	35.8	-206.5	-11.7	3.4
-62.2			43	-108.2	62.3	-100.1	11.3	-0.6
73.8			44	99.3	-18.6	204.1	-17.9	32.2
50.0								
	SLE-R5	Max	198	97.1	-86.4	107.2	17.8	55.7
-68.2			200	-88.3	44.2	-195.0	-11.1	9.8
-57.8			43	-104.9	66.0	-95.6	11.9	0.2
75.0			44	101.3	-14.3	220.0	-17.3	38.9
53.4								
		Min	198	93.6	-90.1	102.2	17.1	53.2
-70.0			200	-89.5	37.8	-209.1	-11.7	2.9
-62.0			43	-108.9	62.9	-100.0	11.4	-1.0
73.4			44	99.6	-20.1	206.6	-18.0	33.0
49.6								
	SLE-R6	Max	198	96.9	-86.1	107.2	17.7	55.5
-68.3			200	-88.2	43.6	-194.3	-11.1	9.9
-57.9			43	-104.7	65.8	-95.7	12.0	0.3
75.1			44	101.2	-13.9	219.3	-17.3	38.8
53.5								
		Min	198	93.4	-89.8	102.2	17.1	53.0
-70.1			200	-89.4	37.2	-208.4	-11.7	3.0
-62.1			43	-108.7	62.7	-100.1	11.4	-0.9
73.5			44	99.5	-19.7	205.9	-18.0	32.8
49.8								
	SLE-R7	Max	198	96.8	-86.1	107.1	17.7	55.5
-68.2								

PROJECT TITLE :

	Company			Client				
	Author			File Name	S2_IV02_rev2.anl			
-57.7			200	-88.2	43.7	-194.3	-11.1	10.0
75.1			43	-104.6	65.8	-95.6	11.9	0.3
53.4			44	101.2	-13.9	219.3	-17.3	38.7
-70.0		Min	198	93.3	-89.8	102.1	17.1	53.0
-62.0			200	-89.4	37.3	-208.3	-11.7	3.0
73.5			43	-108.6	62.7	-100.0	11.3	-0.9
49.6			44	99.5	-19.7	205.9	-18.0	32.7
-68.3	SLE-R8	Max	198	96.6	-85.8	107.1	17.7	55.3
-57.8			200	-88.1	43.2	-193.6	-11.1	10.1
75.2			43	-104.4	65.6	-95.7	11.9	0.4
53.5			44	101.1	-13.5	218.6	-17.3	38.5
-70.2		Min	198	93.1	-89.5	102.1	17.0	52.8
-62.1			200	-89.3	36.8	-207.7	-11.7	3.2
73.6			43	-108.4	62.6	-100.0	11.3	-0.8
49.8			44	99.4	-19.3	205.2	-18.0	32.6
-68.4	SLE-F1	Max	198	96.6	-85.7	107.2	17.7	55.3
-57.9			200	-88.0	42.9	-193.3	-11.1	10.1
75.3			43	-104.4	65.6	-95.7	11.9	0.5
53.6			44	101.1	-13.4	218.4	-17.3	38.5
-70.3		Min	198	93.1	-89.4	102.2	17.0	52.8
-62.2			200	-89.2	36.5	-207.4	-11.7	3.2
73.7			43	-108.5	62.5	-100.1	11.4	-0.7
49.9			44	99.4	-19.1	205.0	-18.0	32.5
-69.5	SLE-QP1		198	94.1	-86.8	104.2	17.3	53.4
-59.7			200	-88.4	38.4	-198.3	-11.3	7.3
74.7			43	-105.9	63.5	-97.5	11.6	0.1
51.5			44	100.1	-15.1	209.7	-17.5	34.8
-200.1	SLV-X1		198	183.0	-118.7	181.8	27.7	91.3
-124.8			200	-203.5	-32.5	-223.5	-17.3	95.2

PROJECT TITLE :

	Company			Client			
	Author			File Name	S2_IV02_rev2.anl		
219.2		43	-228.6	81.4	-180.0	18.3	18.1
116.5		44	254.1	68.3	239.7	-28.8	9.4
-172.5	SLV-X2	198	42.0	-122.4	194.6	28.4	13.8
-228.7		200	-143.5	-67.7	-216.2	-20.6	-7.4
218.8		43	-42.3	96.7	-198.8	21.8	48.6
230.7		44	138.8	91.9	238.5	-29.6	35.4
-124.8	SLV-X3	198	107.5	-76.4	192.4	24.2	62.9
-101.3		200	-159.5	-39.2	-195.4	-16.9	36.8
148.9		43	-126.7	51.2	-191.5	17.7	12.3
103.5		44	183.7	65.9	212.7	-25.0	30.1
-97.2	SLV-X4	198	-33.4	-80.1	205.2	24.9	-14.6
-205.3		200	-99.5	-74.4	-188.2	-20.3	-65.8
148.5		43	59.6	66.5	-210.3	21.2	42.8
217.8		44	68.3	89.5	211.4	-25.8	56.1
-192.8	SLV-X5	198	165.6	-116.4	193.3	28.5	83.6
-133.7		200	-201.9	-38.3	-227.6	-18.2	81.8
216.6		43	-204.7	79.9	-192.3	19.2	21.2
128.4		44	245.8	73.3	244.7	-29.5	15.0
-165.2	SLV-X6	198	24.7	-120.1	206.1	29.1	6.0
-237.7		200	-141.8	-73.5	-220.3	-21.6	-20.8
216.2		43	-18.3	95.2	-211.1	22.7	51.7
242.7		44	130.5	96.9	243.4	-30.3	40.9
-117.4	SLV-X7	198	90.2	-74.0	203.8	25.0	55.2
-110.3		200	-157.9	-45.0	-199.6	-17.8	23.4
146.3		43	-102.8	49.6	-203.8	18.6	15.3
115.5		44	175.4	70.8	217.6	-25.7	35.7
-89.8	SLV-X8	198	-50.8	-77.7	216.6	25.6	-22.3
		200	-97.8	-80.2	-192.3	-21.2	-79.2

PROJECT TITLE :

	Company			Client			
	Author			File Name	S2_IV02_rev2.anl		
-214.3		43	83.6	65.0	-222.5	22.1	45.8
145.9		44	60.1	94.4	216.3	-26.5	61.6
229.8							
	SLV-X9	198	182.7	-118.5	181.8	27.7	91.1
-200.2		200	-203.4	-32.9	-222.8	-17.3	95.3
-124.7		43	-228.4	81.3	-180.0	18.3	18.2
219.3		44	254.0	68.7	239.2	-28.8	9.2
116.5							
	SLV-X10	198	41.8	-122.2	194.6	28.4	13.6
-172.5		200	-143.4	-68.1	-215.6	-20.6	-7.3
-228.7		43	-42.1	96.6	-198.7	21.8	48.7
218.9		44	138.7	92.3	237.9	-29.5	35.1
230.7							
	SLV-X11	198	107.3	-76.2	192.3	24.2	62.7
-124.8		200	-159.4	-39.6	-194.8	-16.9	37.0
-101.3		43	-126.5	51.0	-191.4	17.6	12.4
149.0		44	183.6	66.2	212.1	-25.0	29.9
103.6							
	SLV-X12	198	-33.7	-79.9	205.1	24.9	-14.8
-97.2		200	-99.4	-74.8	-187.6	-20.3	-65.6
-205.2		43	59.8	66.3	-210.2	21.1	42.9
148.6		44	68.3	89.8	210.8	-25.7	55.8
217.8							
	SLV-X13	198	165.4	-116.2	193.2	28.4	83.4
-192.8		200	-201.8	-38.7	-227.0	-18.2	81.9
-133.7		43	-204.4	79.7	-192.3	19.2	21.2
216.7		44	245.8	73.6	244.1	-29.5	14.8
128.4							
	SLV-X14	198	24.4	-119.9	206.0	29.1	5.9
-165.2		200	-141.8	-73.9	-219.7	-21.5	-20.7
-237.6		43	-18.1	95.0	-211.0	22.7	51.7
216.3		44	130.5	97.2	242.9	-30.2	40.7
242.7							
	SLV-X15	198	89.9	-73.8	203.8	24.9	55.0
-117.5							

PROJECT TITLE :

	Company			Client			
	Author			File Name	S2_IV02_rev2.anl		
-110.3		200	-157.8	-45.3	-199.0	-17.8	23.6
146.4		43	-102.5	49.5	-203.7	18.6	15.4
115.5		44	175.3	71.2	217.0	-25.7	35.5
-89.8	SLV-X16	198	-51.0	-77.5	216.6	25.6	-22.5
-214.2		200	-97.8	-80.6	-191.7	-21.2	-79.0
146.0		43	83.8	64.8	-222.5	22.0	45.9
229.8		44	60.0	94.8	215.8	-26.4	61.4
-278.4	SLV-Y1	198	221.7	-169.4	174.0	32.0	97.2
-188.5		200	-233.8	-37.0	-253.6	-18.9	127.3
301.1		43	-282.3	122.0	-173.2	20.3	35.6
171.5		44	295.9	79.5	270.9	-33.5	-5.6
-27.2	SLV-Y2	198	-29.8	-28.3	209.2	20.4	2.7
-110.4		200	-87.2	-59.3	-160.2	-17.7	-67.1
66.8		43	57.4	21.3	-211.4	18.1	16.2
128.5		44	61.1	71.2	180.6	-20.8	63.4
-270.1	SLV-Y3	198	179.4	-170.5	177.8	32.2	74.0
-219.7		200	-215.8	-47.6	-251.4	-19.9	96.6
301.0		43	-226.4	126.6	-178.8	21.3	44.8
205.8		44	261.3	86.6	270.5	-33.7	2.1
-18.9	SLV-Y4	198	-72.1	-29.4	213.0	20.6	-20.6
-141.5		200	-69.2	-69.8	-158.1	-18.7	-97.9
66.7		43	113.3	25.9	-217.1	19.2	25.4
162.7		44	26.5	78.3	180.2	-21.0	71.1
-271.0	SLV-Y5	198	204.4	-167.1	185.5	32.8	89.5
-197.5		200	-232.2	-42.8	-257.7	-19.8	113.9
298.5		43	-258.3	120.5	-185.5	21.2	38.6
183.5		44	287.6	84.5	275.9	-34.2	-0.1
	SLV-Y6	198	-47.2	-25.9	220.6	21.1	-5.0

PROJECT TITLE :

	Company							Client
	Author							File Name
								S2_IV02_rev2.anl
-19.9								
		200	-85.5	-65.1	-164.4	-18.6	-80.6	
-119.3								
		43	81.3	19.7	-223.7	19.0	19.2	
64.2								
		44	52.9	76.2	185.6	-21.5	68.9	
140.4								
	SLV-Y7							
		198	162.1	-168.2	189.3	33.0	66.3	
-262.8								
		200	-214.2	-53.4	-255.6	-20.8	83.1	
-228.7								
		43	-202.4	125.1	-191.1	22.3	47.8	
298.4								
		44	253.0	91.5	275.5	-34.4	7.7	
217.8								
	SLV-Y8							
		198	-89.5	-27.0	224.5	21.3	-28.3	
-11.6								
		200	-67.5	-75.6	-162.2	-19.6	-111.3	
-150.5								
		43	137.2	24.3	-229.4	20.1	28.4	
64.0								
		44	18.3	83.3	185.2	-21.8	76.7	
174.7								
	SLV-Y9							
		198	221.4	-169.2	173.9	32.0	97.1	
-278.4								
		200	-233.8	-37.4	-253.0	-18.8	127.5	
-188.4								
		43	-282.1	121.9	-173.2	20.3	35.7	
301.2								
		44	295.9	79.8	270.3	-33.5	-5.9	
171.5								
	SLV-Y10							
		198	-30.1	-28.0	209.1	20.4	2.5	
-27.2								
		200	-87.1	-59.7	-159.6	-17.7	-67.0	
-110.3								
		43	57.6	21.1	-211.4	18.1	16.3	
66.8								
		44	61.1	71.6	180.0	-20.8	63.2	
128.5								
	SLV-Y11							
		198	179.2	-170.3	177.8	32.2	73.8	
-270.1								
		200	-215.7	-48.0	-250.8	-19.9	96.7	
-219.6								
		43	-226.2	126.5	-178.8	21.3	44.8	
301.1								
		44	261.3	86.9	269.9	-33.7	1.9	
205.8								
	SLV-Y12							
		198	-72.4	-29.2	212.9	20.6	-20.7	
-18.9								
		200	-69.1	-70.2	-157.4	-18.7	-97.7	
-141.5								
		43	113.5	25.7	-217.0	19.2	25.4	
66.7								
		44	26.5	78.6	179.6	-21.0	70.9	
162.7								

PROJECT TITLE :

	Company	Client					
	Author	File Name	S2_IV02_rev2.anl				
-271.1	SLV-Y13	198	204.1	-166.9	185.4	32.7	89.3
-197.4		200	-232.1	-43.2	-257.1	-19.8	114.1
298.6		43	-258.1	120.3	-185.5	21.2	38.7
183.5		44	287.6	84.8	275.3	-34.2	-0.3
-19.9	SLV-Y14	198	-47.4	-25.7	220.5	21.1	-5.2
-119.3		200	-85.5	-65.4	-163.7	-18.6	-80.4
64.2		43	81.6	19.6	-223.7	19.0	19.3
140.4		44	52.8	76.5	185.0	-21.5	68.7
-262.8	SLV-Y15	198	161.8	-168.0	189.2	32.9	66.1
-228.6		200	-214.1	-53.8	-254.9	-20.8	83.3
298.4		43	-202.2	124.9	-191.1	22.2	47.8
217.8		44	253.0	91.9	274.9	-34.4	7.5
-11.6	SLV-Y16	198	-89.7	-26.8	224.4	21.3	-28.5
-150.5		200	-67.4	-76.0	-161.6	-19.6	-111.2
64.1		43	137.5	24.2	-229.3	20.1	28.4
174.7		44	18.2	83.6	184.6	-21.7	76.5
-199.1	SLV-Z1	198	153.9	-122.7	173.0	27.1	73.2
-150.7		200	-184.4	-38.1	-216.1	-17.4	74.9
222.2		43	-191.4	88.6	-172.2	18.5	25.3
142.5		44	223.4	70.8	233.5	-28.2	12.1
-174.5	SLV-Z2	198	96.1	-114.9	211.1	29.5	47.4
-180.6		200	-178.9	-57.4	-229.9	-20.4	30.2
213.4		43	-111.5	83.4	-213.2	21.5	35.3
182.4		44	195.8	87.4	250.1	-30.6	30.5
-190.8	SLV-Z3	198	111.6	-123.9	176.8	27.3	49.9
-181.8		200	-166.4	-48.6	-213.9	-18.4	44.2
222.0		43	-135.5	93.1	-177.9	19.5	34.5
176.8		44	188.8	77.9	233.1	-28.5	19.8

PROJECT TITLE :

		Company			Client					
		Author			File Name	S2_IV02_rev2.anl				
-166.3		SLV-Z4	198	53.8	-116.0	215.0	29.7	24.2		
-211.8			200	-160.9	-67.9	-227.7	-21.4	-0.6		
213.3			43	-55.6	88.0	-218.8	22.6	44.5		
216.7			44	161.2	94.5	249.7	-30.8	38.3		
-123.7		SLV-Z5	198	78.4	-80.4	183.5	23.6	44.8		
-127.2			200	-140.4	-44.7	-188.1	-17.0	16.6		
151.8			43	-89.5	58.3	-183.7	17.8	19.5		
129.6			44	152.9	68.3	206.4	-24.4	32.8		
-99.2		SLV-Z6	198	20.6	-72.6	221.7	26.0	19.1		
-157.2			200	-134.9	-64.0	-201.9	-20.1	-28.1		
143.1			43	-9.6	53.2	-224.7	20.9	29.5		
169.5			44	125.4	84.9	223.0	-26.8	51.2		
-115.4		SLV-Z7	198	36.2	-81.5	187.3	23.8	21.5		
-158.4			200	-122.4	-55.3	-185.9	-18.1	-14.2		
151.7			43	-33.6	62.9	-189.3	18.9	28.6		
163.8			44	118.3	75.4	206.0	-24.6	40.5		
-90.9		SLV-Z8	198	-21.7	-73.7	225.5	26.2	-4.2		
-188.4			200	-116.9	-74.6	-199.7	-21.1	-58.9		
143.0			43	46.3	57.8	-230.3	21.9	38.7		
203.7			44	90.8	92.0	222.6	-27.0	59.0		
32	1	2	SLU1	Max	273	31.9	-155.8	0.2	13.5	56.8
-197.5					201	-67.2	28.2	-166.5	-10.1	94.4
-99.1					203	-39.3	158.1	14.4	11.3	-29.0
234.8					202	91.1	-20.1	188.9	-13.9	-55.6
90.8				Min	273	27.3	-158.5	-3.4	13.2	51.5
-203.0					201	-79.1	21.1	-176.7	-10.5	91.5
-101.5					203	-47.5	154.5	10.9	10.9	-36.1
232.7					202	82.7	-27.1	178.4	-14.2	-58.4
83.9										

PROJECT TITLE :

	Company			Client					
	Author			File Name	S2_IV02_rev2.anl				

-197.4	SLU2	Max	273	32.0	-156.0	-0.2	13.5	57.0
-98.9			201	-67.4	29.0	-167.1	-10.1	94.4
234.7			203	-39.3	158.2	14.7	11.2	-29.1
90.6			202	91.2	-20.7	189.5	-13.9	-55.6
-203.0		Min	273	27.4	-158.7	-3.7	13.2	51.7
-101.3			201	-79.3	21.9	-177.3	-10.5	91.5
232.7			203	-47.5	154.6	11.3	10.8	-36.2
83.7			202	82.9	-27.8	179.0	-14.2	-58.4
-167.5	SLU3	Max	273	4.1	-155.2	7.3	14.0	34.7
-102.3			201	-92.8	21.8	-167.4	-10.9	78.4
216.6			203	-1.7	158.5	6.2	11.9	-7.0
108.0			202	106.9	-14.5	190.9	-14.4	-45.2
-173.1		Min	273	-0.5	-157.9	3.8	13.7	29.5
-104.8			201	-104.7	14.6	-177.6	-11.3	75.6
214.6			203	-9.9	154.8	2.8	11.5	-14.1
101.1			202	98.6	-21.5	180.4	-14.7	-48.1
-167.4	SLU4	Max	273	4.1	-155.5	6.9	14.0	34.9
-102.1			201	-93.0	22.6	-168.0	-10.8	78.4
216.6			203	-1.7	158.6	6.6	11.9	-7.1
107.8			202	107.1	-15.1	191.4	-14.4	-45.2
-173.0		Min	273	-0.5	-158.2	3.4	13.7	29.6
-104.5			201	-104.9	15.4	-178.2	-11.2	75.6
214.6			203	-9.9	154.9	3.1	11.5	-14.2
100.9			202	98.8	-22.2	180.9	-14.7	-48.0
-197.4	SLU5	Max	273	31.8	-155.6	0.2	13.5	56.7
-99.1			201	-67.0	27.9	-166.1	-10.1	94.3
234.7			203	-39.2	158.0	14.3	11.3	-29.0
90.7			202	90.9	-19.7	188.5	-13.9	-55.6
-203.0		Min	273	27.2	-158.3	-3.3	13.2	51.5

PROJECT TITLE :

		Company			Client			
		Author			File Name	S2_IV02_rev2.anl		
-101.5			201	-78.9	20.7	-176.3	-10.5	91.5
232.7			203	-47.4	154.3	10.8	10.9	-36.2
83.8			202	82.6	-26.7	178.0	-14.2	-58.4
-197.3	SLU6	Max	273	31.9	-155.9	-0.1	13.5	56.9
-98.8			201	-67.2	28.7	-166.7	-10.1	94.3
234.6			203	-39.3	158.1	14.6	11.2	-29.1
90.5			202	91.1	-20.4	189.1	-13.9	-55.6
-202.9		Min	273	27.3	-158.6	-3.6	13.2	51.7
-101.3			201	-79.1	21.5	-176.8	-10.5	91.5
232.6			203	-47.5	154.4	11.2	10.8	-36.3
83.7			202	82.7	-27.4	178.6	-14.2	-58.4
-167.5	SLU7	Max	273	4.0	-155.1	7.4	14.0	34.7
-102.3			201	-92.6	21.4	-167.0	-10.9	78.4
216.5			203	-1.7	158.3	6.1	11.9	-7.0
107.9			202	106.8	-14.1	190.4	-14.4	-45.2
-173.0		Min	273	-0.6	-157.8	3.9	13.7	29.4
-104.7			201	-104.5	14.3	-177.2	-11.3	75.5
214.5			203	-9.8	154.7	2.7	11.5	-14.2
101.1			202	98.4	-21.2	179.9	-14.7	-48.1
-167.4	SLU8	Max	273	4.0	-155.3	7.0	14.0	34.8
-102.1			201	-92.8	22.2	-167.6	-10.8	78.4
216.5			203	-1.7	158.4	6.5	11.9	-7.1
107.8			202	106.9	-14.8	191.0	-14.4	-45.2
-172.9		Min	273	-0.6	-158.0	3.5	13.7	29.6
-104.5			201	-104.7	15.1	-177.8	-11.2	75.5
214.5			203	-9.9	154.8	3.0	11.5	-14.3
100.9			202	98.6	-21.8	180.5	-14.7	-48.1
-197.1	SLU9	Max	273	32.0	-156.7	-1.3	13.5	57.3
-98.3			201	-68.0	31.2	-168.6	-10.0	94.4

PROJECT TITLE :

	Company			Client					
	Author			File Name	S2_IV02_rev2.anl				
234.5			203	-39.3	158.5	15.7	11.1	-29.3	
90.2			202	91.8	-22.5	191.1	-14.0	-55.4	
-202.7		Min	273	27.4	-159.4	-4.8	13.2	52.1	
-100.7			201	-79.9	24.1	-178.8	-10.4	91.6	
232.5			203	-47.5	154.8	12.3	10.7	-36.5	
83.3			202	83.5	-29.5	180.6	-14.3	-58.3	
-197.2		SLU10	Max	273	32.0	-156.5	-0.9	13.5	57.2
-98.5			201	-67.8	30.4	-168.1	-10.0	94.4	
234.6			203	-39.3	158.4	15.3	11.2	-29.2	
90.3			202	91.6	-21.8	190.5	-13.9	-55.5	
-202.7			Min	273	27.4	-159.2	-4.4	13.2	51.9
-100.9			201	-79.7	23.3	-178.2	-10.4	91.5	
232.6			203	-47.5	154.7	11.9	10.8	-36.4	
83.5			202	83.3	-28.9	180.0	-14.2	-58.3	
-167.1		SLU11	Max	273	4.2	-156.2	5.9	14.0	35.3
-101.5			201	-93.6	24.8	-169.5	-10.7	78.5	
216.4			203	-1.7	158.8	7.5	11.8	-7.3	
107.4			202	107.7	-16.9	193.0	-14.4	-45.1	
-172.7			Min	273	-0.4	-158.9	2.4	13.7	30.0
-103.9			201	-105.5	17.7	-179.7	-11.1	75.6	
214.4			203	-9.9	155.2	4.1	11.4	-14.5	
100.5			202	99.4	-24.0	182.5	-14.7	-47.9	
-167.2		SLU12	Max	273	4.1	-155.9	6.3	14.0	35.1
-101.7			201	-93.4	24.0	-169.0	-10.8	78.4	
216.4			203	-1.7	158.7	7.2	11.8	-7.2	
107.5			202	107.5	-16.3	192.4	-14.4	-45.1	
-172.8			Min	273	-0.5	-158.6	2.8	13.7	29.9
-104.2			201	-105.3	16.8	-179.1	-11.2	75.6	
214.4			203	-9.9	155.1	3.7	11.4	-14.4	
			202	99.2	-23.3	181.9	-14.7	-47.9	

PROJECT TITLE :

	Company			Client				
	Author			File Name	S2_IV02_rev2.anl			

100.7

	SLU13	Max	273	31.9	-156.6	-1.2	13.5	57.3	
-197.0			201	-67.8	30.9	-168.2	-10.0	94.4	
-98.2			203	-39.3	158.4	15.6	11.1	-29.4	
234.5			202	91.6	-22.1	190.7	-13.9	-55.4	
90.1									
		Min	273	27.3	-159.3	-4.7	13.2	52.1	
-202.6			201	-79.7	23.7	-178.4	-10.4	91.5	
-100.7			203	-47.4	154.7	12.2	10.7	-36.5	
232.4			202	83.3	-29.2	180.2	-14.2	-58.3	
83.2									

	SLU14	Max	273	31.9	-156.3	-0.8	13.5	57.1	
-197.1			201	-67.6	30.1	-167.6	-10.0	94.3	
-98.5			203	-39.2	158.3	15.3	11.2	-29.3	
234.5			202	91.4	-21.5	190.1	-13.9	-55.5	
90.3									
		Min	273	27.3	-159.0	-4.3	13.2	51.9	
-202.7			201	-79.5	22.9	-177.8	-10.4	91.5	
-100.9			203	-47.4	154.6	11.8	10.8	-36.4	
232.5			202	83.1	-28.5	179.6	-14.2	-58.3	
83.4									

	SLU15	Max	273	4.1	-156.0	6.0	14.0	35.2	
-167.1			201	-93.4	24.4	-169.1	-10.7	78.4	
-101.5			203	-1.7	158.7	7.5	11.8	-7.4	
216.3			202	107.5	-16.6	192.6	-14.4	-45.1	
107.3									
		Min	273	-0.5	-158.8	2.5	13.7	30.0	
-172.6			201	-105.3	17.3	-179.3	-11.1	75.6	
-103.9			203	-9.9	155.0	4.0	11.4	-14.5	
214.3			202	99.2	-23.6	182.1	-14.7	-47.9	
100.5									

	SLU16	Max	273	4.0	-155.8	6.4	14.0	35.1	
-167.2			201	-93.2	23.6	-168.6	-10.8	78.4	
-101.7			203	-1.6	158.6	7.1	11.8	-7.3	
216.4			202	107.3	-15.9	192.0	-14.4	-45.1	
107.5									

PROJECT TITLE :

	Company			Client				
	Author			File Name	S2_IV02_rev2.anl			
-172.7		Min	273	-0.6	-158.5	2.9	13.7	29.8
-104.1			201	-105.1	16.5	-178.7	-11.2	75.5
214.3			203	-9.8	154.9	3.6	11.4	-14.4
100.6			202	99.0	-22.9	181.5	-14.7	-48.0
-124.6	SLE-R1	Max	273	16.3	-105.2	4.5	9.4	31.9
-66.9			201	-53.0	21.4	-117.6	-7.1	61.0
152.8			203	-18.2	106.9	6.3	7.9	-11.9
65.3			202	67.1	-15.3	134.8	-9.7	-35.5
-128.7		Min	273	12.8	-107.2	1.9	9.2	28.0
-68.7			201	-61.8	16.1	-125.1	-7.4	58.9
151.3			203	-24.2	104.2	3.8	7.6	-17.2
60.2			202	61.0	-20.5	127.0	-9.9	-37.6
-124.5	SLE-R2	Max	273	16.3	-105.4	4.2	9.4	32.0
-66.8			201	-53.2	21.9	-117.9	-7.1	61.0
152.8			203	-18.2	107.0	6.6	7.9	-12.0
65.2			202	67.3	-15.7	135.1	-9.7	-35.4
-128.7		Min	273	12.9	-107.4	1.6	9.2	28.2
-68.6			201	-62.0	16.7	-125.5	-7.4	58.9
151.3			203	-24.2	104.3	4.0	7.6	-17.3
60.1			202	61.1	-20.9	127.4	-9.9	-37.6
-124.5	SLE-R3	Max	273	16.2	-105.1	4.6	9.4	31.9
-66.9			201	-52.8	21.0	-117.2	-7.1	61.0
152.7			203	-18.1	106.8	6.2	7.9	-12.0
65.3			202	67.0	-14.9	134.3	-9.7	-35.5
-128.7		Min	273	12.8	-107.1	2.0	9.2	28.0
-68.7			201	-61.6	15.8	-124.7	-7.4	58.9
151.2			203	-24.2	104.1	3.7	7.6	-17.2
60.2			202	60.8	-20.1	126.6	-9.9	-37.6
-124.5	SLE-R4	Max	273	16.2	-105.3	4.3	9.4	32.0

PROJECT TITLE :

	Company			Client					
	Author			File Name	S2_IV02_rev2.anl				
-66.7			201	-52.9	21.6	-117.5	-7.1	61.0	
152.7			203	-18.1	106.8	6.5	7.9	-12.0	
65.1			202	67.1	-15.4	134.7	-9.7	-35.5	
-128.6		Min	273	12.8	-107.3	1.7	9.2	28.1	
-68.6			201	-61.7	16.3	-125.1	-7.4	58.9	
151.2			203	-24.2	104.1	3.9	7.6	-17.3	
60.1			202	60.9	-20.6	127.0	-9.9	-37.6	
-124.3		SLE-R5	Max	273	16.3	-105.9	3.6	9.4	32.3
-66.4			201	-53.6	23.4	-118.9	-7.0	61.1	
152.7			203	-18.2	107.2	7.2	7.8	-12.2	
64.9			202	67.6	-16.9	136.2	-9.7	-35.4	
-128.5			Min	273	12.9	-107.9	1.0	9.2	28.4
-68.2			201	-62.4	18.1	-126.5	-7.3	59.0	
151.2			203	-24.2	104.4	4.7	7.5	-17.4	
59.8			202	61.5	-22.1	128.4	-10.0	-37.5	
-124.4		SLE-R6	Max	273	16.3	-105.7	3.8	9.4	32.2
-66.5			201	-53.4	22.9	-118.6	-7.1	61.0	
152.7			203	-18.1	107.1	7.0	7.9	-12.1	
65.0			202	67.5	-16.5	135.8	-9.7	-35.4	
-128.5			Min	273	12.9	-107.7	1.2	9.2	28.3
-68.3			201	-62.3	17.6	-126.1	-7.4	58.9	
151.2			203	-24.2	104.4	4.4	7.6	-17.4	
59.9			202	61.4	-21.7	128.0	-10.0	-37.5	
-124.3		SLE-R7	Max	273	16.2	-105.8	3.6	9.4	32.3
-66.3			201	-53.4	23.1	-118.5	-7.0	61.0	
152.6			203	-18.1	107.0	7.1	7.8	-12.2	
64.8			202	67.5	-16.5	135.8	-9.7	-35.4	
-128.4			Min	273	12.8	-107.8	1.0	9.2	28.4
-68.2			201	-62.2	17.8	-126.1	-7.3	58.9	
			203	-24.2	104.3	4.6	7.5	-17.5	

PROJECT TITLE :

	Company			Client				
	Author			File Name	S2_IV02_rev2.anl			
151.1								
59.8		202		61.3	-21.8	128.0	-10.0	-37.5
	SLE-R8	Max	273	16.2	-105.6	3.9	9.4	32.1
-124.3			201	-53.2	22.5	-118.2	-7.1	61.0
-66.5			203	-18.1	107.0	6.9	7.9	-12.1
152.6			202	67.3	-16.1	135.4	-9.7	-35.4
65.0								
		Min	273	12.8	-107.6	1.3	9.2	28.3
-128.5			201	-62.0	17.2	-125.7	-7.4	58.9
-68.3			203	-24.1	104.2	4.3	7.6	-17.4
151.1			202	61.2	-21.3	127.6	-9.9	-37.5
59.9								
	SLE-F1	Max	273	16.2	-105.5	4.1	9.4	32.1
-124.4			201	-53.2	22.2	-118.1	-7.1	61.0
-66.6			203	-18.1	107.0	6.7	7.9	-12.1
152.7			202	67.3	-15.9	135.3	-9.7	-35.4
65.1								
		Min	273	12.8	-107.5	1.5	9.2	28.2
-128.6			201	-62.0	17.0	-125.6	-7.4	58.9
-68.5			203	-24.2	104.3	4.2	7.6	-17.3
151.2			202	61.1	-21.1	127.5	-9.9	-37.5
60.0								
	SLE-QP1		273	14.8	-106.1	3.1	9.3	30.4
-126.9			201	-56.7	18.3	-120.7	-7.2	60.1
-67.4			203	-21.7	105.3	5.1	7.7	-15.1
152.1			202	63.6	-17.5	130.2	-9.8	-36.7
62.1								
	SLV-X1		273	40.9	-212.0	35.8	21.0	91.7
-340.3			201	-62.7	-85.1	-160.9	-17.9	150.5
-168.7			203	-74.5	216.5	-24.3	18.7	-69.4
387.8			202	101.2	79.1	167.2	-21.8	-104.1
132.4								
	SLV-X2		273	-117.5	-222.6	28.3	20.9	-21.7
-251.2			201	-164.6	-121.6	-139.0	-20.5	74.4
-237.6			203	127.0	239.6	-18.3	20.5	22.5
359.5								

PROJECT TITLE :

	Company			Client			
	Author			File Name	S2_IV02_rev2.anl		
263.9		202	150.1	103.2	146.8	-20.9	-56.8
-183.6	SLV-X3	273	0.1	-145.4	59.9	17.3	33.1
-118.0		201	-94.2	-69.9	-132.1	-15.3	79.8
233.7		203	-7.8	150.4	-52.7	15.9	-7.5
114.1		202	106.8	66.4	142.7	-17.9	-53.6
-94.5	SLV-X4	273	-158.3	-156.0	52.4	17.1	-80.3
-187.0		201	-196.1	-106.5	-110.2	-17.9	3.7
205.4		203	193.7	173.4	-46.8	17.7	84.3
245.7		202	155.8	90.5	122.4	-16.9	-6.3
-318.9	SLV-X5	273	20.9	-211.6	41.2	21.4	75.8
-171.2		201	-81.2	-89.9	-161.7	-18.5	139.1
374.9		203	-47.5	216.9	-30.3	19.2	-53.4
145.0		202	112.7	83.2	168.6	-22.2	-96.6
-229.8	SLV-X6	273	-137.4	-222.2	33.6	21.3	-37.7
-240.2		201	-183.1	-126.5	-139.7	-21.1	63.0
346.6		203	154.0	240.0	-24.4	21.0	38.5
276.6		202	161.6	107.3	148.3	-21.2	-49.3
-162.2	SLV-X7	273	-19.9	-144.9	65.3	17.7	17.1
-120.6		201	-112.8	-74.8	-132.9	-15.9	68.4
220.8		203	19.2	150.7	-58.8	16.4	8.5
126.7		202	118.4	70.5	144.2	-18.2	-46.2
-73.1	SLV-X8	273	-178.2	-155.6	57.8	17.5	-96.3
-189.5		201	-214.7	-111.3	-110.9	-18.5	-7.7
192.5		203	220.7	173.8	-52.9	18.2	100.3
258.3		202	167.3	94.6	123.8	-17.2	1.1
-340.3	SLV-X9	273	40.8	-211.9	35.9	21.0	91.7
-168.7		201	-62.5	-85.4	-160.6	-17.9	150.5
		203	-74.5	216.4	-24.3	18.7	-69.4

PROJECT TITLE :

	Company			Client			
	Author			File Name	S2_IV02_rev2.anl		
387.7		202	101.0	79.4	166.8	-21.8	-104.1
132.4							
	SLV-X10	273	-117.5	-222.5	28.4	20.9	-21.7
-251.2		201	-164.4	-121.9	-138.7	-20.5	74.4
-237.6		203	127.1	239.5	-18.4	20.5	22.5
359.4		202	150.0	103.5	146.5	-20.9	-56.8
263.9							
	SLV-X11	273	-0.0	-145.3	60.0	17.3	33.1
-183.6		201	-94.1	-70.2	-131.8	-15.3	79.8
-118.0		203	-7.8	150.2	-52.8	15.9	-7.5
233.7		202	106.7	66.7	142.4	-17.9	-53.6
114.1							
	SLV-X12	273	-158.4	-155.9	52.5	17.1	-80.4
-94.5		201	-195.9	-106.8	-109.8	-17.9	3.7
-187.0		203	193.8	173.3	-46.9	17.7	84.3
205.4		202	155.6	90.8	122.0	-16.9	-6.3
245.6							
	SLV-X13	273	20.8	-211.5	41.2	21.4	75.7
-318.9		201	-81.1	-90.2	-161.3	-18.5	139.1
-171.2		203	-47.5	216.8	-30.4	19.2	-53.4
374.8		202	112.6	83.5	168.3	-22.2	-96.7
145.0							
	SLV-X14	273	-137.5	-222.1	33.7	21.3	-37.7
-229.8		201	-182.9	-126.8	-139.4	-21.1	62.9
-240.1		203	154.1	239.8	-24.5	21.0	38.4
346.5		202	161.5	107.6	148.0	-21.2	-49.3
276.5							
	SLV-X15	273	-20.0	-144.8	65.4	17.7	17.1
-162.2		201	-112.6	-75.1	-132.5	-15.9	68.4
-120.6		203	19.2	150.6	-58.9	16.4	8.4
220.7		202	118.2	70.8	143.8	-18.2	-46.2
126.7							
	SLV-X16	273	-178.3	-155.5	57.8	17.5	-96.3
-73.1		201	-214.5	-111.6	-110.6	-18.5	-7.8
-189.5							

PROJECT TITLE :

	Company			Client			
	Author			File Name	S2_IV02_rev2.anl		
192.5		203	220.8	173.7	-53.0	18.2	100.3
258.2		202	167.2	94.9	123.5	-17.2	1.1
-492.0	SLV-Y1	273	33.1	-293.5	5.0	25.4	120.4
-251.9		201	-61.5	-115.5	-186.9	-21.8	206.4
557.6		203	-81.8	301.8	11.0	22.5	-109.4
199.8		202	111.7	102.3	188.6	-26.1	-146.4
30.4	SLV-Y2	273	-103.0	-71.4	85.4	12.8	-75.0
-83.1		201	-166.7	-65.0	-90.8	-13.2	-29.3
44.1		203	140.6	81.2	-83.9	13.3	96.8
138.8		202	130.6	60.0	107.1	-12.9	21.8
-465.2	SLV-Y3	273	-14.4	-296.7	2.8	25.4	86.4
-272.6		201	-92.1	-126.5	-180.3	-22.6	183.5
549.1		203	-21.4	308.8	12.8	23.1	-81.8
239.2		202	126.4	109.6	182.5	-25.9	-132.2
57.1	SLV-Y4	273	-150.5	-74.6	83.2	12.7	-109.0
-103.8		201	-197.3	-76.0	-84.2	-14.0	-52.1
35.6		203	201.0	88.1	-82.1	13.9	124.3
178.3		202	145.2	67.3	101.0	-12.6	36.0
-470.6	SLV-Y5	273	13.1	-293.0	10.4	25.8	104.4
-254.4		201	-80.1	-120.4	-187.6	-22.4	194.9
544.7		203	-54.8	302.2	4.9	23.0	-93.4
212.4		202	123.2	106.4	190.1	-26.5	-139.0
51.8	SLV-Y6	273	-122.9	-70.9	90.8	13.2	-90.9
-85.6		201	-185.3	-69.9	-91.6	-13.8	-40.7
31.2		203	167.6	81.6	-89.9	13.8	112.8
151.4		202	142.1	64.1	108.5	-13.2	29.3
-443.8	SLV-Y7	273	-34.4	-296.2	8.1	25.8	70.4
		201	-110.6	-131.4	-181.0	-23.2	172.1

PROJECT TITLE :

	Company			Client			
	Author			File Name	S2_IV02_rev2.anl		
-275.1		203	5.6	309.1	6.7	23.6	-65.8
536.2		202	137.9	113.6	184.0	-26.2	-124.8
251.9							
78.5	SLV-Y8	273	-170.4	-74.1	88.5	13.1	-125.0
-106.3		201	-215.8	-80.8	-85.0	-14.6	-63.6
22.7		203	228.0	88.5	-88.2	14.4	140.3
190.9		202	156.8	71.4	102.4	-12.9	43.5
-491.9	SLV-Y9	273	33.0	-293.4	5.1	25.4	120.4
-251.9		201	-61.3	-115.8	-186.5	-21.8	206.3
557.5		203	-81.8	301.7	10.9	22.5	-109.4
199.7		202	111.6	102.6	188.3	-26.1	-146.4
30.4	SLV-Y10	273	-103.0	-71.3	85.5	12.8	-75.0
-83.1		201	-166.5	-65.3	-90.5	-13.2	-29.3
44.0		203	140.6	81.1	-83.9	13.3	96.8
138.8		202	130.4	60.3	106.7	-12.9	21.8
-465.2	SLV-Y11	273	-14.5	-296.6	2.9	25.4	86.3
-272.6		201	-91.9	-126.8	-180.0	-22.6	183.5
549.1		203	-21.3	308.6	12.7	23.1	-81.8
239.2		202	126.3	109.9	182.2	-25.8	-132.2
57.1	SLV-Y12	273	-150.6	-74.5	83.2	12.7	-109.0
-103.8		201	-197.1	-76.3	-83.9	-14.0	-52.2
35.5		203	201.1	88.0	-82.2	13.9	124.3
178.2		202	145.1	67.6	100.6	-12.6	36.0
-470.5	SLV-Y13	273	13.0	-292.9	10.5	25.8	104.4
-254.4		201	-79.9	-120.7	-187.3	-22.4	194.9
544.6		203	-54.8	302.1	4.9	23.0	-93.4
212.4		202	123.1	106.7	189.7	-26.5	-139.0
51.8	SLV-Y14	273	-123.0	-70.8	90.9	13.2	-91.0

PROJECT TITLE :

	Company			Client			
	Author			File Name	S2_IV02_rev2.anl		
-85.6		201	-185.1	-70.2	-91.2	-13.8	-40.8
31.1		203	167.6	81.4	-90.0	13.8	112.7
151.4		202	141.9	64.4	108.2	-13.2	29.2
-443.8	SLV-Y15	273	-34.5	-296.1	8.2	25.8	70.4
-275.1		201	-110.5	-131.7	-180.7	-23.2	172.1
536.1		203	5.7	309.0	6.6	23.6	-65.9
251.8		202	137.8	113.9	183.6	-26.2	-124.8
78.6	SLV-Y16	273	-170.5	-74.0	88.6	13.1	-125.0
-106.3		201	-215.6	-81.1	-84.7	-14.6	-63.6
22.6		203	228.1	88.4	-88.2	14.4	140.3
190.9		202	156.6	71.7	102.1	-12.9	43.4
-334.1	SLV-Z1	273	8.8	-216.3	26.9	20.5	70.7
-189.8		201	-76.7	-92.2	-152.4	-18.1	137.2
392.9		203	-35.5	224.2	-15.1	18.7	-55.9
163.7		202	104.9	82.7	158.4	-21.1	-96.2
-262.8	SLV-Z2	273	-57.8	-214.8	44.8	21.9	17.4
-198.3		201	-138.6	-108.4	-154.9	-20.1	99.1
349.9		203	54.5	225.4	-35.4	20.4	-2.6
205.8		202	143.3	96.4	163.2	-22.2	-71.4
-307.4	SLV-Z3	273	-38.8	-219.4	24.7	20.5	36.6
-210.5		201	-107.2	-103.1	-145.8	-18.9	114.4
384.4		203	25.0	231.1	-13.3	19.2	-28.3
203.2		202	119.6	90.0	152.3	-20.8	-82.0
-236.0	SLV-Z4	273	-105.3	-218.0	42.5	21.8	-16.6
-219.0		201	-169.1	-119.4	-148.3	-20.9	76.3
341.4		203	115.0	232.3	-33.6	21.0	25.0
245.3		202	158.0	103.6	157.1	-21.9	-57.2
	SLV-Z5	273	-32.1	-149.6	51.0	16.7	12.1

PROJECT TITLE :

		Company			Client					
		Author			File Name	S2_IV02_rev2.anl				
-177.4										
			201	-108.2	-77.0	-123.6	-15.5	66.5		
-139.2										
			203	31.2	158.0	-43.6	15.9	6.0		
238.9										
			202	110.5	70.1	133.9	-17.1	-45.7		
145.4										
		SLV-Z6								
			273	-98.6	-148.1	68.9	18.1	-41.2		
-106.1										
			201	-170.1	-93.3	-126.1	-17.5	28.4		
-147.7										
			203	121.2	159.2	-63.8	17.7	59.2		
195.9										
			202	148.9	83.7	138.8	-18.2	-20.9		
187.5										
		SLV-Z7								
			273	-79.6	-152.8	48.8	16.7	-22.0		
-150.7										
			201	-138.8	-88.0	-117.0	-16.3	43.7		
-159.9										
			203	91.7	165.0	-41.8	16.5	33.5		
230.4										
			202	125.2	77.3	127.8	-16.9	-31.5		
184.9										
		SLV-Z8								
			273	-146.1	-151.3	66.6	18.0	-75.2		
-79.3										
			201	-200.7	-104.2	-119.5	-18.3	5.6		
-168.4										
			203	181.7	166.1	-62.0	18.2	86.8		
187.4										
			202	163.6	90.9	132.7	-17.9	-6.7		
227.0										
33	1	2	SLU1	Max	55	136.6	-169.7	54.0	19.5	439.5
					180	-126.5	80.6	-241.7	-18.9	-325.4
-74.5										
					181	-129.9	173.9	-16.1	16.8	-347.9
-54.9										
					54	142.4	-42.1	292.0	-12.2	426.0
78.0										
				Min	55	122.5	-191.5	41.3	16.8	410.8
62.0										
					180	-135.0	58.9	-295.5	-21.6	-358.8
-78.7										
					181	-141.9	152.8	-27.1	14.2	-375.1
-65.1										
					54	131.7	-63.0	239.9	-14.6	392.1
76.9										
57.5										
			SLU2	Max	55	137.0	-170.5	53.4	19.5	440.6
					180	-126.7	82.4	-243.5	-18.9	-326.3
-74.5										
					181	-130.2	174.7	-15.5	16.8	-348.8
-54.9										
					54	142.6	-43.8	293.9	-12.2	427.1
78.0										
				Min	55	122.9	-192.3	40.6	16.8	411.9
62.0										
-78.8										

PROJECT TITLE :

	Company			Client				
	Author			File Name	S2_IV02_rev2.anl			
-65.2		180	-135.2	60.7	-297.4	-21.7	-359.7	
76.9		181	-142.2	153.6	-26.5	14.2	-376.0	
57.5		54	132.0	-64.7	241.8	-14.6	393.2	
-76.8	SLU3	Max	55	171.6	-168.7	57.9	19.7	481.5
-70.8			180	-117.6	79.0	-242.9	-19.2	-377.2
69.1			181	-158.6	173.0	-20.1	17.0	-381.7
67.6			54	127.3	-40.5	293.4	-12.4	479.3
-81.0		Min	55	157.5	-190.5	45.1	17.0	452.8
-81.0			180	-126.2	57.3	-296.8	-21.9	-410.6
68.0			181	-170.7	151.9	-31.1	14.5	-408.8
63.2			54	116.7	-61.4	241.3	-14.8	445.5
-76.8	SLU4	Max	55	171.9	-169.4	57.2	19.7	482.5
-70.8			180	-117.8	80.7	-244.8	-19.2	-378.1
69.1			181	-159.0	173.7	-19.5	17.0	-382.6
67.6			54	127.5	-42.3	295.3	-12.4	480.4
-81.0		Min	55	157.8	-191.3	44.5	17.0	453.9
-81.1			180	-126.4	59.1	-298.6	-21.9	-411.5
68.0			181	-171.0	152.6	-30.5	14.5	-409.8
63.2			54	116.9	-63.2	243.2	-14.8	446.5
-74.4	SLU5	Max	55	136.4	-168.8	53.8	19.4	438.7
-54.7			180	-126.6	79.6	-239.6	-18.8	-324.5
78.0			181	-129.6	173.1	-15.9	16.7	-347.1
61.9			54	142.6	-41.1	290.0	-12.1	425.1
-78.6		Min	55	122.3	-190.7	41.0	16.7	410.1
-64.9			180	-135.2	57.9	-293.4	-21.5	-357.9
76.9			181	-141.7	152.0	-26.9	14.1	-374.3
57.4			54	131.9	-62.1	237.9	-14.5	391.3
-74.4	SLU6	Max	55	136.7	-169.6	53.1	19.4	439.8
-54.7			180	-126.9	81.4	-241.5	-18.8	-325.5

PROJECT TITLE :

	Company			Client			
	Author			File Name	S2_IV02_rev2.anl		
78.0		181	-130.0	173.9	-15.3	16.7	-348.1
61.9		54	142.8	-42.9	291.9	-12.1	426.2
-78.6	Min	55	122.6	-191.5	40.3	16.7	411.1
-64.9		180	-135.4	59.7	-295.3	-21.6	-358.8
76.9		181	-142.0	152.8	-26.3	14.1	-375.2
57.4		54	132.2	-63.8	239.8	-14.5	392.3
-76.6	SLU7 Max	55	171.3	-167.8	57.6	19.6	480.7
-70.6		180	-117.8	78.0	-240.8	-19.1	-376.3
69.1		181	-158.4	172.2	-19.9	16.9	-380.9
67.5		54	127.5	-39.6	291.4	-12.3	478.5
-80.9	Min	55	157.2	-189.7	44.8	16.9	452.0
-80.8		180	-126.3	56.3	-294.7	-21.8	-409.7
68.0		181	-170.4	151.1	-30.9	14.4	-408.1
63.1		54	116.9	-60.5	239.3	-14.7	444.6
-76.7	SLU8 Max	55	171.7	-168.6	57.0	19.6	481.8
-70.6		180	-118.0	79.8	-242.7	-19.1	-377.3
69.1		181	-158.7	172.9	-19.3	17.0	-381.8
67.5		54	127.7	-41.3	293.3	-12.3	479.5
-80.9	Min	55	157.6	-190.4	44.2	16.9	453.1
-80.9		180	-126.6	58.1	-296.6	-21.8	-410.6
68.0		181	-170.8	151.8	-30.3	14.4	-409.0
63.1		54	117.1	-62.2	241.2	-14.7	445.7
-74.6	SLU9 Max	55	138.0	-172.6	51.6	19.5	443.6
-55.1		180	-127.2	87.2	-248.6	-18.9	-329.0
78.0		181	-131.2	176.7	-13.8	16.8	-351.5
62.0		54	143.1	-48.6	299.1	-12.2	430.1
-78.8	Min	55	123.9	-194.4	38.8	16.8	414.9
-65.3		180	-135.8	65.5	-302.5	-21.7	-362.4
76.9		181	-143.3	155.6	-24.8	14.3	-378.6
		54	132.5	-69.5	247.0	-14.6	396.3

PROJECT TITLE :

	Company			Client				
	Author			File Name	S2_IV02_rev2.anl			

57.5

	SLU10	Max	55	137.7	-171.8	52.3	19.5	442.5
-74.6			180	-127.0	85.4	-246.8	-18.9	-328.1
-55.0			181	-130.9	176.0	-14.5	16.8	-350.5
78.0			54	142.9	-46.8	297.2	-12.2	429.1
62.0								
		Min	55	123.6	-193.6	39.5	16.8	413.9
-78.8			180	-135.6	63.8	-300.6	-21.7	-361.5
-65.3			181	-142.9	154.9	-25.4	14.3	-377.7
76.9			54	132.3	-67.8	245.1	-14.6	395.2
57.5								

	SLU11	Max	55	172.9	-171.5	55.4	19.7	485.6
-76.9			180	-118.4	85.6	-249.9	-19.2	-380.8
-71.0			181	-160.0	175.8	-17.9	17.1	-385.2
69.1			54	128.1	-47.0	300.5	-12.4	483.5
67.6								
		Min	55	158.8	-193.4	42.7	17.1	456.9
-81.1			180	-126.9	63.9	-303.7	-22.0	-414.2
-81.2			181	-172.0	154.7	-28.8	14.5	-412.4
68.0			54	117.4	-68.0	248.4	-14.8	449.6
63.2								

	SLU12	Max	55	172.6	-170.8	56.1	19.7	484.5
-76.8			180	-118.1	83.8	-248.0	-19.2	-379.9
-70.9			181	-159.6	175.0	-18.5	17.1	-384.3
69.1			54	127.8	-45.3	298.6	-12.4	482.4
67.6								
		Min	55	158.5	-192.6	43.3	17.1	455.9
-81.1			180	-126.7	62.1	-301.9	-22.0	-413.3
-81.2			181	-171.7	153.9	-29.4	14.5	-411.5
68.0			54	117.2	-66.2	246.5	-14.8	448.5
63.2								

	SLU13	Max	55	137.8	-171.7	51.3	19.4	442.8
-74.5			180	-127.4	86.2	-246.6	-18.8	-328.2
-54.8			181	-131.0	175.9	-13.6	16.7	-350.7
77.9			54	143.3	-47.6	297.1	-12.1	429.2
61.9								

PROJECT TITLE :

	Company			Client				
	Author			File Name	S2_IV02_rev2.anl			
		Min	55	123.7	-193.6	38.6	16.8	414.2
-78.7			180	-136.0	64.6	-300.4	-21.6	-361.5
-65.1			181	-143.0	154.8	-24.6	14.2	-377.8
76.9			54	132.7	-68.6	245.0	-14.5	395.4
57.4								
	SLU14	Max	55	137.4	-170.9	52.0	19.4	441.7
-74.4			180	-127.2	84.5	-244.7	-18.8	-327.2
-54.8			181	-130.7	175.1	-14.2	16.7	-349.8
78.0			54	143.1	-45.9	295.2	-12.1	428.2
61.9								
		Min	55	123.3	-192.8	39.2	16.7	413.1
-78.7			180	-135.8	62.8	-298.6	-21.6	-360.6
-65.0			181	-142.7	154.0	-25.2	14.2	-376.9
76.9			54	132.5	-66.8	243.1	-14.5	394.3
57.4								
	SLU15	Max	55	172.7	-170.7	55.2	19.6	484.8
-76.7			180	-118.5	84.6	-247.8	-19.1	-380.0
-70.8			181	-159.7	174.9	-17.6	17.0	-384.5
69.0			54	128.3	-46.1	298.5	-12.3	482.6
67.5								
		Min	55	158.6	-192.5	42.4	17.0	456.1
-81.0			180	-127.1	62.9	-301.7	-21.9	-413.3
-81.0			181	-171.8	153.8	-28.6	14.4	-411.6
68.0			54	117.6	-67.0	246.4	-14.7	448.7
63.1								
	SLU16	Max	55	172.3	-169.9	55.8	19.6	483.7
-76.7			180	-118.3	82.8	-245.9	-19.1	-379.0
-70.7			181	-159.4	174.2	-18.3	17.0	-383.5
69.1			54	128.0	-44.3	296.6	-12.3	481.5
67.5								
		Min	55	158.3	-191.8	43.1	17.0	455.1
-80.9			180	-126.9	61.2	-299.8	-21.9	-412.4
-81.0			181	-171.4	153.1	-29.2	14.4	-410.7
68.0			54	117.4	-65.3	244.5	-14.7	447.6
63.1								
	SLE-R1	Max	55	105.6	-116.8	47.1	14.2	316.7
-51.5								

PROJECT TITLE :

	Company			Client				
	Author			File Name	S2_IV02_rev2.anl			
-42.6		180	-83.0	58.6	-176.5	-13.7	-240.2	
50.4		181	-98.2	120.7	-19.3	12.4	-250.3	
44.2		54	92.4	-30.8	214.7	-9.0	311.9	
-54.6	Min	55	95.1	-133.0	37.7	12.2	295.5	
-50.2		180	-89.3	42.5	-216.4	-15.8	-265.0	
49.6		181	-107.1	105.1	-27.4	10.5	-270.4	
40.9		54	84.5	-46.3	176.1	-10.8	286.8	
-51.5	SLE-R2 Max	55	105.8	-117.3	46.7	14.2	317.4	
-42.6		180	-83.1	59.8	-177.7	-13.7	-240.9	
50.4		181	-98.4	121.2	-18.8	12.4	-250.9	
44.2		54	92.5	-32.0	215.9	-9.1	312.6	
-54.7	Min	55	95.3	-133.5	37.2	12.3	296.2	
-50.2		180	-89.4	43.7	-217.6	-15.8	-265.6	
49.6		181	-107.3	105.6	-27.0	10.5	-271.0	
40.9		54	84.6	-47.5	177.3	-10.8	287.5	
-51.4	SLE-R3 Max	55	105.3	-115.9	46.8	14.1	315.9	
-42.4		180	-83.1	57.6	-174.4	-13.6	-239.4	
50.4		181	-97.9	119.9	-19.0	12.3	-249.5	
44.1		54	92.6	-29.9	212.7	-9.0	311.0	
-54.5	Min	55	94.9	-132.1	37.4	12.2	294.7	
-49.9		180	-89.5	41.5	-214.3	-15.7	-264.1	
49.6		181	-106.8	104.3	-27.1	10.4	-269.6	
40.8		54	84.7	-45.4	174.1	-10.8	285.9	
-51.4	SLE-R4 Max	55	105.5	-116.5	46.4	14.1	316.6	
-42.4		180	-83.3	58.8	-175.7	-13.6	-240.0	
50.4		181	-98.2	120.4	-18.6	12.3	-250.1	
44.1		54	92.7	-31.0	213.9	-9.0	311.7	
-54.5	Min	55	95.1	-132.6	36.9	12.2	295.4	
-50.0		180	-89.6	42.7	-215.6	-15.7	-264.7	
		181	-107.1	104.8	-26.7	10.4	-270.2	

PROJECT TITLE :

MIDAS	Company				Client				
	Author				File Name		S2_IV02_rev2.anl		
49.6									
40.8			54	84.8	-46.5	175.3	-10.8	286.7	
		SLE-R5	Max	55	106.5	-118.7	45.5	14.2	319.4
-51.6				180	-83.5	63.0	-181.1	-13.8	-242.7
-42.7				181	-99.1	122.6	-17.7	12.4	-252.7
50.4				54	92.8	-35.1	219.4	-9.1	314.7
44.2									
			Min	55	96.0	-134.9	36.0	12.3	298.2
-54.7				180	-89.8	46.9	-221.0	-15.8	-267.4
-50.3				181	-108.0	106.9	-25.8	10.6	-272.8
49.6				54	85.0	-50.6	180.8	-10.9	289.6
40.9									
		SLE-R6	Max	55	106.3	-118.2	45.9	14.2	318.7
-51.6				180	-83.3	61.8	-179.9	-13.7	-242.0
-42.7				181	-98.8	122.1	-18.1	12.4	-252.0
50.4				54	92.7	-34.0	218.1	-9.1	313.9
44.2									
			Min	55	95.8	-134.4	36.5	12.3	297.5
-54.7				180	-89.7	45.7	-219.8	-15.8	-266.8
-50.3				181	-107.8	106.4	-26.3	10.5	-272.2
49.6				54	84.8	-49.5	179.5	-10.9	288.9
40.9									
		SLE-R7	Max	55	106.2	-117.9	45.2	14.1	318.7
-51.5				180	-83.7	62.0	-179.1	-13.7	-241.8
-42.5				181	-98.8	121.7	-17.5	12.4	-251.9
50.4				54	93.0	-34.2	217.4	-9.0	313.8
44.1									
			Min	55	95.8	-134.1	35.8	12.2	297.4
-54.6				180	-90.0	46.0	-219.0	-15.7	-266.5
-50.1				181	-107.8	106.1	-25.6	10.5	-272.0
49.5				54	85.2	-49.7	178.8	-10.8	288.7
40.8									
		SLE-R8	Max	55	106.0	-117.4	45.7	14.1	317.9
-51.4				180	-83.5	60.8	-177.8	-13.7	-241.2
-42.4				181	-98.6	121.2	-17.9	12.3	-251.3
50.4				54	92.9	-33.0	216.1	-9.0	313.1

PROJECT TITLE :

MIDAS	Company			Client				
	Author			File Name	S2_IV02_rev2.anl			
44.1								
		Min	55	95.6	-133.5	36.2	12.2	296.7
-54.6			180	-89.9	44.8	-217.7	-15.7	-265.9
-50.0			181	-107.5	105.6	-26.0	10.5	-271.4
49.5			54	85.0	-48.5	177.5	-10.8	288.0
40.8								
	SLE-F1	Max	55	105.9	-117.3	46.2	14.2	317.7
-51.5			180	-83.3	60.3	-177.8	-13.7	-241.0
-42.5			181	-98.5	121.2	-18.4	12.4	-251.1
50.4			54	92.7	-32.5	216.0	-9.0	312.8
44.1								
		Min	55	95.5	-133.5	36.7	12.2	296.5
-54.6			180	-89.7	44.2	-217.7	-15.7	-265.7
-50.1			181	-107.4	105.6	-26.5	10.5	-271.2
49.6			54	84.8	-48.0	177.4	-10.8	287.8
40.8								
	SLE-QP1		55	99.6	-123.2	40.7	13.0	304.5
-52.7			180	-87.0	49.3	-192.3	-14.5	-250.7
-45.6			181	-102.0	111.3	-21.8	11.2	-258.8
50.0			54	89.4	-37.4	191.4	-9.7	297.5
42.2								
	SLV-X1		55	81.6	-67.9	87.7	13.1	366.0
-69.7			180	-210.9	89.8	-225.9	-14.1	-229.6
-14.8			181	-99.5	56.7	-67.3	9.7	-301.3
104.9			54	233.6	-80.1	223.5	-8.7	318.1
44.1								
	SLV-X2		55	208.2	-79.5	92.6	14.5	444.3
-87.4			180	-45.9	71.5	-226.1	-15.6	-430.3
-129.9			181	-192.2	70.2	-68.9	10.9	-378.2
48.5			54	24.9	-63.7	220.3	-9.7	479.6
88.1								
	SLV-X3		55	139.8	-52.8	103.0	12.8	399.1
-63.2			180	-178.3	13.0	-148.9	-14.0	-291.2
-36.5			181	-144.6	42.7	-85.0	10.4	-324.0
74.0			54	188.1	-1.4	149.0	-9.2	375.4
45.8								

PROJECT TITLE :

	Company			Client			
	Author			File Name	S2_IV02_rev2.anl		

-80.9	SLV-X4	55	266.4	-64.5	107.9	14.1	477.3
-151.6		180	-13.2	-5.3	-149.1	-15.4	-491.9
17.6		181	-237.3	56.3	-86.6	11.6	-400.9
89.8		54	-20.7	14.9	145.8	-10.3	537.0
-71.5	SLV-X5	55	106.8	-67.7	91.4	13.4	396.4
-26.5		180	-204.1	88.4	-228.1	-14.5	-267.3
98.5		181	-120.2	56.5	-71.1	10.0	-325.9
48.3		54	222.3	-78.7	225.7	-8.9	356.8
-89.2	SLV-X6	55	233.4	-79.3	96.3	14.8	474.6
-141.6		180	-39.0	70.1	-228.3	-16.0	-468.0
42.2		181	-212.9	70.1	-72.6	11.2	-402.8
92.3		54	13.5	-62.3	222.5	-10.0	518.3
-65.0	SLV-X7	55	164.9	-52.6	106.7	13.0	429.5
-48.2		180	-171.4	11.6	-151.1	-14.3	-328.9
67.6		181	-165.3	42.5	-88.8	10.7	-348.6
50.0		54	176.7	-0.1	151.2	-9.4	414.1
-82.7	SLV-X8	55	291.5	-64.3	111.6	14.4	507.7
-163.3		180	-6.4	-6.7	-151.3	-15.8	-529.6
11.3		181	-258.0	56.1	-90.4	11.9	-425.5
94.0		54	-32.0	16.3	148.0	-10.5	575.7
-69.6	SLV-X9	55	81.4	-67.2	87.5	13.1	365.4
-14.6		180	-211.1	89.0	-224.2	-14.1	-228.9
104.8		181	-99.3	56.0	-67.1	9.6	-300.6
44.0		54	233.8	-79.3	221.8	-8.6	317.3
-87.3	SLV-X10	55	208.0	-78.8	92.4	14.4	443.6
-129.7		180	-46.0	70.7	-224.4	-15.6	-429.6
48.5		181	-192.0	69.6	-68.7	10.8	-377.5
		54	25.0	-62.9	218.7	-9.7	478.9

PROJECT TITLE :

	Company			Client			
	Author			File Name	S2_IV02_rev2.anl		

88.0							
-63.1	SLV-X11	55	139.6	-52.1	102.7	12.7	398.5
-36.3		180	-178.4	12.2	-147.2	-13.9	-290.5
73.9		181	-144.4	42.0	-84.9	10.3	-323.4
45.7		54	188.2	-0.7	147.3	-9.1	374.7
-80.8	SLV-X12	55	266.1	-63.8	107.6	14.0	476.7
-151.4		180	-13.4	-6.1	-147.4	-15.4	-491.2
17.6		181	-237.1	55.6	-86.4	11.5	-400.3
89.7		54	-20.6	15.7	144.1	-10.2	536.2
-71.3	SLV-X13	55	106.6	-67.0	91.2	13.3	395.8
-26.3		180	-204.2	87.6	-226.4	-14.4	-266.6
98.5		181	-120.0	55.8	-70.9	9.9	-325.2
48.2		54	222.5	-77.9	224.0	-8.8	356.0
-89.1	SLV-X14	55	233.2	-78.6	96.1	14.7	474.0
-141.4		180	-39.2	69.3	-226.6	-15.9	-467.3
42.1		181	-212.7	69.4	-72.4	11.1	-402.1
92.2		54	13.7	-61.6	220.9	-9.9	517.6
-64.8	SLV-X15	55	164.7	-51.9	106.5	13.0	428.8
-48.0		180	-171.6	10.8	-149.4	-14.2	-328.1
67.6		181	-165.1	41.9	-88.6	10.6	-348.0
49.9		54	176.9	0.7	149.5	-9.3	413.4
-82.6	SLV-X16	55	291.3	-63.6	111.4	14.3	507.0
-163.1		180	-6.6	-7.5	-149.6	-15.7	-528.8
11.2		181	-257.8	55.4	-90.2	11.8	-424.9
93.9		54	-31.9	17.1	146.3	-10.4	574.9
-83.5	SLV-Y1	55	58.2	-89.5	71.6	14.1	354.8
-29.7		180	-191.2	173.0	-315.8	-14.9	-228.1
121.2		181	-79.2	77.7	-47.1	9.3	-301.7

PROJECT TITLE :

	Company	Client					
	Author	File Name	S2_IV02_rev2.anl				
57.5		54	213.7	-166.0	309.3	-8.4	307.7
-61.8	SLV-Y2	55	251.9	-39.3	122.5	12.8	465.1
-102.1		180	-82.4	-83.0	-59.2	-14.3	-433.2
18.2		181	-229.8	31.2	-106.3	11.6	-377.5
63.2		54	61.8	96.0	60.9	-10.2	498.9
-88.8	SLV-Y3	55	96.1	-93.0	73.0	14.5	378.3
-64.2		180	-141.7	167.5	-315.8	-15.3	-288.3
104.3		181	-107.0	81.8	-47.6	9.6	-324.7
70.7		54	151.1	-161.1	308.4	-8.8	356.2
-67.1	SLV-Y4	55	289.8	-42.8	124.0	13.2	488.5
-136.6		180	-32.9	-88.4	-59.2	-14.7	-493.4
1.3		181	-257.6	35.3	-106.8	12.0	-400.5
76.4		54	-0.8	100.9	60.0	-10.5	547.3
-85.2	SLV-Y5	55	83.3	-89.3	75.3	14.3	385.2
-41.4		180	-184.4	171.6	-318.0	-15.2	-265.7
114.9		181	-99.9	77.5	-50.9	9.6	-326.3
61.7		54	202.4	-164.7	311.5	-8.7	346.4
-63.6	SLV-Y6	55	277.1	-39.1	126.3	13.1	495.5
-113.9		180	-75.6	-84.3	-61.4	-14.6	-470.9
11.8		181	-250.5	31.0	-110.1	11.9	-402.1
67.4		54	50.5	97.4	63.1	-10.4	537.6
-90.6	SLV-Y7	55	121.3	-92.8	76.8	14.7	408.7
-76.0		180	-134.9	166.1	-318.0	-15.7	-326.0
98.0		181	-127.7	81.6	-51.4	9.9	-349.3
74.9		54	139.8	-159.8	310.6	-9.0	394.9
-68.9	SLV-Y8	55	315.0	-42.6	127.7	13.5	518.9
-148.4		180	-26.1	-89.8	-61.4	-15.0	-531.1
		181	-278.3	35.1	-110.5	12.3	-425.1

PROJECT TITLE :

	Company			Client			
	Author			File Name	S2_IV02_rev2.anl		
-5.1		54	-12.1	102.3	62.2	-10.7	586.0
80.6							
	SLV-Y9	55	58.0	-88.8	71.3	14.0	354.2
-83.3		180	-191.4	172.2	-314.1	-14.8	-227.3
-29.5		181	-79.0	77.0	-46.9	9.2	-301.0
121.2		54	213.9	-165.3	307.6	-8.4	307.0
57.4							
	SLV-Y10	55	251.7	-38.6	122.3	12.7	464.4
-61.7		180	-82.6	-83.8	-57.5	-14.2	-432.5
-101.9		181	-229.6	30.5	-106.1	11.6	-376.8
18.1		54	62.0	96.8	59.3	-10.1	498.1
63.1							
	SLV-Y11	55	95.9	-92.3	72.8	14.4	377.6
-88.7		180	-141.9	166.7	-314.1	-15.3	-287.5
-64.0		181	-106.8	81.1	-47.4	9.6	-324.1
104.3		54	151.3	-160.4	306.7	-8.7	355.4
70.6							
	SLV-Y12	55	289.6	-42.1	123.8	13.1	487.9
-67.0		180	-33.1	-89.2	-57.5	-14.6	-492.7
-136.5		181	-257.4	34.6	-106.6	11.9	-399.9
1.2		54	-0.7	101.7	58.3	-10.4	546.6
76.3							
	SLV-Y13	55	83.1	-88.6	75.1	14.3	384.6
-85.1		180	-184.5	170.8	-316.2	-15.1	-265.0
-41.3		181	-99.7	76.8	-50.7	9.5	-325.6
114.8		54	202.6	-163.9	309.8	-8.6	345.7
61.6							
	SLV-Y14	55	276.8	-38.4	126.0	13.0	494.8
-63.5		180	-75.7	-85.2	-59.6	-14.5	-470.2
-113.7		181	-250.3	30.3	-109.9	11.9	-401.4
11.8		54	50.7	98.1	61.5	-10.3	536.8
67.3							
	SLV-Y15	55	121.1	-92.1	76.6	14.7	408.0
-90.5		180	-135.0	165.3	-316.3	-15.6	-325.2
-75.8							

PROJECT TITLE :

	Company			Client			
	Author			File Name	S2_IV02_rev2.anl		
97.9		181	-127.5	80.9	-51.2	9.9	-348.7
74.8		54	140.0	-159.0	308.9	-8.9	394.1
-68.8	SLV-Y16	55	314.8	-41.9	127.5	13.4	518.3
-148.2		180	-26.2	-90.6	-59.7	-15.0	-530.4
-5.1		181	-278.1	34.4	-110.4	12.2	-424.5
80.5		54	-12.0	103.0	60.5	-10.7	585.3
-73.8	SLV-Z1	55	96.6	-72.2	85.0	13.3	358.0
-41.3		180	-161.1	85.0	-223.4	-14.3	-255.9
92.6		181	-107.7	61.6	-63.4	9.7	-299.5
54.6		54	173.8	-75.9	219.8	-8.7	329.5
-79.8	SLV-Z2	55	180.5	-71.5	97.5	14.2	459.2
-80.5		180	-138.3	80.4	-230.7	-15.4	-381.5
71.4		181	-176.8	61.1	-76.0	10.8	-381.5
68.6		54	136.1	-71.4	227.2	-9.6	458.5
-79.1	SLV-Z3	55	134.5	-75.7	86.5	13.7	381.4
-75.9		180	-111.6	79.5	-223.5	-14.7	-316.1
75.7		181	-135.5	65.7	-63.9	10.1	-322.6
67.8		54	111.1	-71.0	218.9	-9.1	377.9
-85.1	SLV-Z4	55	218.5	-75.0	99.0	14.6	482.7
-115.0		180	-88.8	74.9	-230.8	-15.8	-441.7
54.5		181	-204.6	65.1	-76.5	11.1	-404.6
81.8		54	73.4	-66.5	226.2	-9.9	506.9
-67.3	SLV-Z5	55	154.7	-57.1	100.3	12.9	391.0
-63.1		180	-128.5	8.2	-146.4	-14.1	-317.5
61.6		181	-152.9	47.7	-81.2	10.4	-322.2
56.3		54	128.2	2.7	145.3	-9.3	386.8
-73.3	SLV-Z6	55	238.6	-56.4	112.8	13.8	492.3
		180	-105.7	3.6	-153.7	-15.2	-443.1

PROJECT TITLE :

		Company			Client					
		Author			File Name	S2_IV02_rev2.anl				
-102.2			181	-221.9	47.1	-93.7	11.5	-404.2		
40.5			54	90.5	7.2	152.6	-10.1	515.8		
70.3										
		SLV-Z7	55	192.7	-60.6	101.8	13.3	414.5		
-72.6			180	-79.0	2.8	-146.5	-14.5	-377.7		
-97.6			181	-180.7	51.7	-81.7	10.8	-345.3		
44.7			54	65.6	7.6	144.3	-9.6	435.3		
69.5										
		SLV-Z8	55	276.6	-59.9	114.3	14.2	515.8		
-78.6			180	-56.2	-1.9	-153.8	-15.6	-503.3		
-136.7			181	-249.8	51.2	-94.2	11.8	-427.3		
23.6			54	27.8	12.1	151.7	-10.4	564.3		
83.5										
34	1	2	SLU1	Max	314	24.6	65.9	68.0	-0.5	185.6
7.9					248	-14.3	53.0	40.5	5.0	-160.2
-50.7					250	-14.2	-47.8	18.7	1.1	-118.6
6.9					316	23.8	-42.4	55.6	7.0	235.4
66.4										
				Min	314	16.0	56.0	-7.0	-6.7	135.8
-8.1					248	-25.0	41.7	-54.3	-1.7	-241.3
-61.9					250	-23.3	-65.8	-47.8	-5.3	-166.9
-12.9					316	12.4	-59.8	-31.9	1.1	164.9
52.5										
			SLU2	Max	314	24.8	64.8	66.9	-0.5	186.3
7.7					248	-14.6	54.5	39.3	5.1	-160.2
-50.3					250	-14.4	-46.8	19.4	1.1	-119.2
7.1					316	24.2	-43.9	57.3	7.0	235.6
66.1										
				Min	314	16.2	55.0	-8.2	-6.8	136.4
-8.2					248	-25.4	43.1	-55.5	-1.7	-241.3
-61.6					250	-23.5	-64.7	-47.1	-5.3	-167.4
-12.8					316	12.8	-61.2	-30.2	1.1	165.1
52.2										
			SLU3	Max	314	42.3	64.5	70.6	-0.2	205.5
17.1					248	-30.5	50.4	39.1	4.7	-173.3
-41.3										

PROJECT TITLE :

	Company			Client				
	Author			File Name	S2_IV02_rev2.anl			
-3.7			250	-31.2	-46.3	17.6	1.2	-130.5
58.1			316	39.4	-39.9	55.7	6.9	255.5
1.2		Min	314	33.7	54.7	-4.5	-6.4	155.7
-52.6			248	-41.3	39.0	-55.7	-2.0	-254.4
-23.6			250	-40.3	-64.3	-48.9	-5.2	-178.8
44.2			316	28.0	-57.2	-31.8	0.9	185.0
17.0		SLU4 Max	314	42.5	63.5	69.4	-0.2	206.2
-40.9			248	-30.9	51.8	37.9	4.7	-173.4
-3.6			250	-31.4	-45.3	18.2	1.3	-131.1
57.8			316	39.7	-41.4	57.4	6.8	255.8
1.0		Min	314	33.9	53.7	-5.6	-6.4	156.3
-52.2			248	-41.7	40.4	-56.9	-2.0	-254.5
-23.4			250	-40.5	-63.3	-48.3	-5.1	-179.3
43.9			316	28.3	-58.7	-30.1	0.9	185.3
7.4		SLU5 Max	314	25.0	66.3	65.7	-0.7	184.0
-50.3			248	-14.7	52.5	43.9	5.3	-157.5
7.5			250	-14.6	-48.5	20.9	0.9	-117.0
65.9			316	24.3	-41.7	52.4	7.3	233.1
-8.6		Min	314	16.4	56.5	-9.4	-6.9	134.1
-61.5			248	-25.5	41.1	-50.9	-1.5	-238.6
-12.3			250	-23.7	-66.5	-45.6	-5.6	-165.3
52.0			316	12.9	-59.0	-35.1	1.3	162.6
7.3		SLU6 Max	314	25.2	65.3	64.6	-0.8	184.6
-49.9			248	-15.1	54.0	42.7	5.3	-157.5
7.6			250	-14.8	-47.5	21.5	0.9	-117.5
65.6			316	24.6	-43.1	54.1	7.2	233.3
-8.7		Min	314	16.6	55.4	-10.5	-7.0	134.8
-61.2			248	-25.9	42.6	-52.1	-1.4	-238.7
-12.2			250	-23.9	-65.5	-45.0	-5.5	-165.8
			316	13.2	-60.4	-33.4	1.3	162.8

PROJECT TITLE :

MIDAS	Company			Client		
	Author			File Name	S2_IV02_rev2.anl	

51.7

	SLU7	Max	314	42.7	65.0	68.2	-0.4	203.9
16.7			248	-31.0	49.9	42.5	4.9	-170.6
-40.9			250	-31.6	-47.1	19.7	1.0	-128.9
-3.2			316	39.8	-39.1	52.5	7.1	253.2
57.6								
0.7		Min	314	34.1	55.1	-6.8	-6.6	154.0
			248	-41.8	38.5	-52.3	-1.8	-251.8
-52.2			250	-40.8	-65.1	-46.8	-5.4	-177.1
-23.0			316	28.4	-56.5	-35.0	1.1	182.7
43.7								

	SLU8	Max	314	42.9	64.0	67.1	-0.4	204.5
16.5			248	-31.3	51.3	41.3	5.0	-170.7
-40.5			250	-31.8	-46.0	20.4	1.1	-129.4
-3.0			316	40.2	-40.6	54.2	7.0	253.5
57.3								
0.6		Min	314	34.3	54.1	-8.0	-6.6	154.7
			248	-42.1	39.9	-53.5	-1.8	-251.8
-51.8			250	-41.0	-64.0	-46.1	-5.4	-177.7
-22.9			316	28.8	-57.9	-33.3	1.1	183.0
43.4								

	SLU9	Max	314	25.4	62.1	63.8	-0.6	188.0
7.4			248	-15.7	58.4	36.0	5.1	-160.4
-49.3			250	-15.0	-43.9	21.1	1.3	-120.7
7.4			316	25.2	-47.9	62.0	6.9	236.3
65.2								
-8.5		Min	314	16.9	52.2	-11.2	-6.8	138.2
			248	-26.5	47.0	-58.8	-1.6	-241.5
-60.6			250	-24.1	-61.9	-45.4	-5.2	-169.0
-12.4			316	13.8	-65.2	-25.5	0.9	165.8
51.4								

	SLU10	Max	314	25.2	63.1	65.0	-0.6	187.4
7.6			248	-15.3	56.9	37.2	5.1	-160.3
-49.6			250	-14.8	-44.9	20.5	1.2	-120.2
7.3			316	24.8	-46.4	60.3	6.9	236.0
65.5								

PROJECT TITLE :

	Company			Client				
	Author			File Name	S2_IV02_rev2.anl			
		Min	314	16.7	53.2	-10.1	-6.8	137.6
-8.4			248	-26.1	45.5	-57.6	-1.6	-241.5
-60.9			250	-23.9	-62.9	-46.0	-5.2	-168.4
-12.6			316	13.4	-63.7	-27.2	1.0	165.5
51.7								
	SLU11	Max	314	43.1	60.7	66.4	-0.3	208.0
16.7			248	-31.9	55.7	34.5	4.8	-173.5
-39.9			250	-32.0	-42.4	20.0	1.4	-132.6
-3.3			316	40.8	-45.3	62.1	6.7	256.4
56.9								
		Min	314	34.6	50.9	-8.7	-6.5	158.1
0.7			248	-42.7	44.3	-60.3	-1.9	-254.7
-51.2			250	-41.1	-60.4	-46.5	-5.0	-180.9
-23.1			316	29.4	-62.7	-25.4	0.7	185.9
43.1								
	SLU12	Max	314	42.9	61.8	67.5	-0.2	207.3
16.8			248	-31.6	54.3	35.8	4.8	-173.5
-40.3			250	-31.8	-43.5	19.3	1.4	-132.0
-3.4			316	40.4	-43.9	60.4	6.7	256.2
57.2								
		Min	314	34.4	51.9	-7.6	-6.5	157.5
0.8			248	-42.4	42.9	-59.1	-1.9	-254.6
-51.6			250	-40.9	-61.5	-47.2	-5.1	-180.3
-23.2			316	29.0	-61.2	-27.1	0.8	185.7
43.4								
	SLU13	Max	314	25.8	62.5	61.5	-0.8	186.4
7.0			248	-16.1	57.9	39.4	5.4	-157.7
-48.9			250	-15.4	-44.6	23.3	1.0	-119.1
8.0			316	25.6	-47.1	58.8	7.1	234.0
64.7								
		Min	314	17.3	52.7	-13.6	-7.0	136.5
-9.0			248	-26.9	46.5	-55.5	-1.4	-238.8
-60.1			250	-24.6	-62.6	-43.2	-5.4	-167.3
-11.9			316	14.2	-64.4	-28.7	1.1	163.5
50.9								
	SLU14	Max	314	25.6	63.5	62.6	-0.8	185.8
7.1								

PROJECT TITLE :

	Company			Client				
	Author			File Name	S2_IV02_rev2.anl			
-49.2			248	-15.7	56.4	40.6	5.3	-157.6
7.8			250	-15.2	-45.7	22.6	1.0	-118.5
65.0			316	25.3	-45.6	57.1	7.1	233.7
-8.9		Min	314	17.1	53.7	-12.4	-7.0	135.9
-60.5			248	-26.5	45.0	-54.2	-1.4	-238.8
-12.0			250	-24.4	-63.7	-43.9	-5.4	-166.8
51.2			316	13.9	-62.9	-30.4	1.2	163.2
16.2		SLU15 Max	314	43.5	61.2	64.0	-0.5	206.3
-39.5			248	-32.4	55.2	37.9	5.0	-170.8
-2.7			250	-32.4	-43.2	22.1	1.2	-131.0
56.4			316	41.2	-44.6	58.9	6.9	254.1
0.3		Min	314	35.0	51.3	-11.0	-6.7	156.5
-50.8			248	-43.2	43.8	-56.9	-1.7	-252.0
-22.5			250	-41.6	-61.2	-44.4	-5.2	-179.2
42.6			316	29.8	-61.9	-28.6	0.9	183.6
16.4		SLU16 Max	314	43.3	62.2	65.2	-0.4	205.7
-39.9			248	-32.0	53.8	39.2	5.0	-170.8
-2.8			250	-32.2	-44.2	21.5	1.1	-130.4
56.7			316	40.9	-43.1	57.1	6.9	253.9
0.4		Min	314	34.8	52.4	-9.9	-6.7	155.8
-51.1			248	-42.8	42.4	-55.7	-1.7	-251.9
-22.7			250	-41.4	-62.2	-45.0	-5.3	-178.7
42.9			316	29.5	-60.4	-30.3	1.0	183.4
10.2		SLE-R1 Max	314	22.3	45.9	55.1	0.2	135.3
-31.5			248	-14.7	38.2	24.0	3.2	-113.8
0.3			250	-14.4	-32.5	9.5	1.3	-83.9
43.6			316	21.5	-30.4	47.4	4.6	171.4
-1.6		Min	314	16.0	38.6	-0.5	-4.4	98.3
-39.8			248	-22.7	29.7	-46.2	-1.8	-173.9
			250	-21.1	-45.8	-39.7	-3.4	-119.7

PROJECT TITLE :

	Company			Client					
	Author			File Name	S2_IV02_rev2.anl				
-14.4									
33.4			316	13.1	-43.2	-17.4	0.2	119.2	
		SLE-R2	Max	314	22.5	45.3	54.4	0.2	135.7
10.1				248	-15.0	39.1	23.2	3.2	-113.8
-31.2				250	-14.5	-31.8	9.9	1.4	-84.3
0.4				316	21.8	-31.3	48.6	4.6	171.6
43.4			Min	314	16.2	38.0	-1.2	-4.4	98.7
-1.7				248	-23.0	30.7	-47.0	-1.7	-173.9
-39.6				250	-21.3	-45.1	-39.3	-3.4	-120.0
-14.3				316	13.3	-44.2	-16.2	0.2	119.3
33.2									
		SLE-R3	Max	314	22.7	46.4	52.8	0.0	133.6
9.8				248	-15.2	37.7	27.4	3.4	-111.1
-31.1				250	-14.8	-33.2	11.7	1.1	-82.3
0.9				316	22.0	-29.6	44.2	4.8	169.1
43.1			Min	314	16.4	39.1	-2.8	-4.6	96.7
-2.0				248	-23.2	29.2	-42.8	-1.5	-171.2
-39.4				250	-21.6	-46.5	-37.6	-3.7	-118.0
-13.8				316	13.5	-42.4	-20.6	0.4	116.9
32.9									
		SLE-R4	Max	314	22.9	45.7	52.1	0.0	134.0
9.7				248	-15.4	38.6	26.6	3.5	-111.1
-30.8				250	-14.9	-32.5	12.1	1.1	-82.6
0.9				316	22.2	-30.6	45.4	4.8	169.3
42.9			Min	314	16.6	38.4	-3.6	-4.6	97.1
-2.1				248	-23.4	30.2	-43.6	-1.5	-171.2
-39.2				250	-21.7	-45.9	-37.2	-3.6	-118.4
-13.7				316	13.8	-43.4	-19.4	0.4	117.0
32.7									
		SLE-R5	Max	314	22.9	43.4	52.3	0.2	136.9
9.9				248	-15.7	41.7	21.0	3.3	-113.9
-30.5				250	-14.9	-29.9	11.1	1.4	-85.3
0.6				316	22.4	-34.0	51.7	4.5	172.0

PROJECT TITLE :

	Company			Client				
	Author			File Name	S2_IV02_rev2.anl			
42.9								
-1.9		Min	314	16.6	36.1	-3.3	-4.4	99.9
-38.9			248	-23.7	33.3	-49.3	-1.7	-174.0
-14.1			250	-21.7	-43.2	-38.1	-3.3	-121.1
32.6			316	14.0	-46.8	-13.1	0.1	119.8
10.0	SLE-R6	Max	314	22.8	44.1	53.1	0.2	136.4
-30.8			248	-15.4	40.8	21.8	3.3	-113.9
0.5			250	-14.8	-30.6	10.7	1.4	-84.9
43.1			316	22.2	-33.0	50.5	4.5	171.9
-1.8		Min	314	16.4	36.8	-2.5	-4.4	99.5
-39.1			248	-23.4	32.3	-48.5	-1.7	-174.0
-14.2			250	-21.5	-43.9	-38.6	-3.4	-120.7
32.8			316	13.8	-45.8	-14.2	0.1	119.6
9.5	SLE-R7	Max	314	23.3	43.8	50.0	-0.0	135.2
-30.1			248	-16.1	41.2	24.4	3.5	-111.3
1.2			250	-15.3	-30.6	13.3	1.2	-83.7
42.4			316	22.9	-33.2	48.5	4.7	169.7
-2.3		Min	314	17.0	36.5	-5.6	-4.6	98.3
-38.5			248	-24.1	32.8	-45.9	-1.5	-171.4
-13.5			250	-22.1	-43.9	-36.0	-3.6	-119.4
32.1			316	14.5	-46.0	-16.3	0.3	117.5
9.6	SLE-R8	Max	314	23.2	44.5	50.8	-0.0	134.8
-30.4			248	-15.9	40.3	25.2	3.5	-111.2
1.1			250	-15.2	-31.3	12.8	1.2	-83.3
42.6			316	22.7	-32.2	47.3	4.7	169.6
-2.2		Min	314	16.8	37.2	-4.9	-4.6	97.9
-38.7			248	-23.9	31.8	-45.1	-1.5	-171.3
-13.6			250	-22.0	-44.6	-36.4	-3.6	-119.1
32.3			316	14.2	-45.1	-17.5	0.3	117.3

PROJECT TITLE :

	Company			Client				
	Author			File Name	S2_IV02_rev2.anl			
	SLE-F1	Max	314	22.8	44.9	52.6	0.1	135.2
9.9			248	-15.4	39.7	24.2	3.4	-112.5
-30.8			250	-14.8	-31.6	11.4	1.3	-83.8
0.7			316	22.2	-31.8	47.9	4.6	170.6
43.0								
		Min	314	16.5	37.6	-3.0	-4.5	98.3
-2.0			248	-23.4	31.2	-46.0	-1.6	-172.6
-39.2			250	-21.6	-44.9	-37.9	-3.5	-119.5
-14.0			316	13.8	-44.6	-16.8	0.2	118.3
32.7								
	SLE-QP1		314	20.3	42.7	19.4	-2.7	112.7
2.8			248	-20.2	33.4	-2.8	1.4	-136.5
-34.2			250	-18.9	-40.3	-8.4	-1.6	-97.7
-5.2			316	18.8	-35.8	7.6	2.9	139.1
36.9								
	SLV-X1		314	-44.8	-28.5	-55.5	-2.8	83.7
-110.1			248	68.5	44.9	-4.9	2.8	-30.4
-53.1			250	33.7	24.9	53.6	-1.5	-110.5
120.6			316	-53.0	-42.6	22.5	1.5	12.1
31.8								
	SLV-X2		314	84.9	-24.7	47.3	5.2	193.1
36.4			248	-96.0	3.2	-69.1	-5.6	-188.7
-0.4			250	-81.6	28.5	-27.2	4.5	-146.2
-40.8			316	88.4	-8.4	64.9	-4.2	221.0
10.6								
	SLV-X3		314	-22.0	18.6	-5.4	-2.2	94.9
-84.0			248	58.5	-0.3	33.2	1.8	-65.3
-57.8			250	12.4	-20.2	15.7	-2.4	-112.4
90.2			316	-44.5	3.2	-27.7	2.8	52.0
35.1								
	SLV-X4		314	107.7	22.5	97.3	5.8	204.3
62.6			248	-105.9	-42.0	-31.0	-6.5	-223.6
-5.1			250	-103.0	-16.6	-65.2	3.6	-148.1
-71.2			316	96.9	37.5	14.7	-2.9	260.9
13.9								

PROJECT TITLE :

	Company				Client			
	Author				File Name	S2_IV02_rev2.anl		
-102.7	SLV-X5	314	-32.8	-29.2	-49.2	-2.2	99.8	
-47.3		248	57.7	42.4	-9.7	2.2	-43.7	
112.0		250	22.3	26.1	49.1	-1.1	-120.9	
26.8		316	-42.8	-40.6	25.7	1.1	29.8	
43.8	SLV-X6	314	96.9	-25.3	53.5	5.8	209.2	
5.4		248	-106.7	0.7	-73.9	-6.2	-202.0	
-49.4		250	-93.1	29.7	-31.8	4.9	-156.6	
5.6		316	98.6	-6.4	68.0	-4.6	238.7	
-76.6	SLV-X7	314	-10.0	18.0	0.8	-1.6	111.0	
-52.0		248	47.7	-2.8	28.4	1.3	-78.6	
81.6		250	0.9	-19.1	11.2	-2.0	-122.8	
30.1		316	-34.3	5.2	-24.5	2.4	69.6	
70.0	SLV-X8	314	119.7	21.8	103.5	6.4	220.4	
0.7		248	-116.7	-44.5	-35.9	-7.1	-236.9	
-79.8		250	-114.4	-15.5	-69.7	4.0	-158.5	
8.9		316	107.1	39.5	17.9	-3.3	278.6	
-110.5	SLV-X9	314	-44.4	-28.1	-57.4	-3.0	82.3	
-52.8		248	68.1	44.5	-2.0	2.9	-28.2	
121.1		250	33.4	24.3	55.4	-1.6	-109.1	
31.4		316	-52.7	-42.0	19.8	1.7	10.2	
36.1	SLV-X10	314	85.3	-24.3	45.3	5.1	191.7	
-0.1		248	-96.3	2.8	-66.3	-5.4	-186.5	
-40.3		250	-82.0	27.9	-25.4	4.4	-144.8	
10.1		316	88.7	-7.7	62.2	-4.0	219.1	
-84.4	SLV-X11	314	-21.6	19.0	-7.3	-2.4	93.6	
-57.5		248	58.1	-0.7	36.1	2.0	-63.0	
90.7		250	12.0	-20.8	17.5	-2.6	-111.1	
34.7		316	-44.2	3.9	-30.3	2.9	50.1	

PROJECT TITLE :

	Company			Client				
	Author			File Name	S2_IV02_rev2.anl			
62.2	SLV-X12	314	108.0	22.8	95.4	5.6	202.9	
-4.8		248	-106.3	-42.4	-28.2	-6.3	-221.4	
-70.7		250	-103.3	-17.2	-63.4	3.4	-146.7	
13.4		316	97.3	38.1	12.0	-2.7	259.0	
-103.1	SLV-X13	314	-32.5	-28.8	-51.2	-2.4	98.5	
-47.0		248	57.3	42.0	-6.9	2.4	-41.5	
112.5		250	21.9	25.5	50.9	-1.3	-119.5	
26.4		316	-42.4	-40.0	23.0	1.3	27.9	
43.5	SLV-X14	314	97.2	-24.9	51.6	5.6	207.8	
5.8		248	-107.1	0.3	-71.1	-6.0	-199.8	
-48.9		250	-93.5	29.1	-30.0	4.8	-155.2	
5.2		316	99.0	-5.7	65.4	-4.4	236.8	
-77.0	SLV-X15	314	-9.7	18.3	-1.1	-1.8	109.7	
-51.7		248	47.4	-3.2	31.2	1.4	-76.3	
82.0		250	0.6	-19.7	13.0	-2.2	-121.5	
29.7		316	-33.9	5.9	-27.2	2.5	67.7	
69.6	SLV-X16	314	120.0	22.2	101.6	6.2	219.0	
1.0		248	-117.1	-44.9	-33.0	-6.9	-234.7	
-79.3		250	-114.8	-16.1	-67.9	3.8	-157.2	
8.5		316	107.5	40.1	15.2	-3.1	276.6	
-89.3	SLV-Y1	314	-26.0	-82.1	-77.9	-0.7	108.9	
-29.2		248	22.5	83.0	-71.8	0.9	-45.1	
99.6		250	18.2	78.9	69.6	1.7	-120.7	
20.5		316	-13.5	-84.1	95.9	-2.0	38.7	
-2.2	SLV-Y2	314	50.0	74.9	88.9	1.3	146.3	
-44.9		248	-10.7	-67.6	55.2	-2.2	-161.4	
-1.8		250	-52.9	-71.7	-56.9	-1.4	-127.2	
31.5		316	14.9	68.7	-71.4	2.2	171.7	

PROJECT TITLE :

	Company			Client			
	Author			File Name	S2_IV02_rev2.anl		
-45.4	SLV-Y3	314	12.9	-81.0	-47.1	1.7	141.7
-13.4		248	-26.8	70.5	-91.0	-1.6	-92.6
51.2		250	-16.4	79.9	45.3	3.5	-131.4
14.1		316	29.0	-73.9	108.6	-3.7	101.4
41.8	SLV-Y4	314	88.9	76.1	119.8	3.7	179.1
-29.1		248	-60.0	-80.2	35.9	-4.7	-208.9
-50.2		250	-87.5	-70.6	-81.1	0.4	-137.9
25.1		316	57.3	79.0	-58.7	0.5	234.3
-81.9	SLV-Y5	314	-14.0	-82.8	-71.7	-0.1	125.0
-23.3		248	11.8	80.6	-76.6	0.3	-58.4
91.0		250	6.8	80.0	65.1	2.1	-131.1
15.5		316	-3.2	-82.1	99.1	-2.3	56.4
5.2	SLV-Y6	314	62.0	74.3	95.2	1.8	162.4
-39.1		248	-21.4	-70.1	50.3	-2.7	-174.7
-10.4		250	-64.3	-70.5	-61.4	-1.0	-137.6
26.5		316	25.1	70.7	-68.2	1.9	189.3
-37.9	SLV-Y7	314	24.9	-81.6	-40.8	2.3	157.8
-7.5		248	-37.5	68.1	-95.9	-2.2	-105.9
42.6		250	-27.8	81.1	40.8	3.9	-141.8
9.2		316	39.2	-71.9	111.8	-4.1	119.0
49.2	SLV-Y8	314	100.9	75.4	126.0	4.2	195.2
-23.3		248	-70.8	-82.6	31.1	-5.2	-222.2
-58.8		250	-98.9	-69.4	-85.7	0.8	-148.3
20.1		316	67.5	81.0	-55.5	0.2	252.0
-89.7	SLV-Y9	314	-25.6	-81.7	-79.8	-0.8	107.5
-28.8		248	22.2	82.6	-68.9	1.1	-42.9
100.1		250	17.9	78.3	71.4	1.5	-119.3
		316	-13.1	-83.5	93.2	-1.8	36.8

PROJECT TITLE :

	Company			Client			
	Author			File Name	S2_IV02_rev2.anl		
20.1							
-2.6	SLV-Y10	314	50.3	75.3	87.0	1.1	144.9
-44.6		248	-11.1	-68.1	58.0	-2.0	-159.2
-1.3		250	-53.2	-72.3	-55.1	-1.6	-125.8
31.1		316	15.2	69.4	-74.1	2.4	169.7
-45.7	SLV-Y11	314	13.3	-80.6	-49.0	1.6	140.3
-13.0		248	-27.2	70.1	-88.2	-1.4	-90.4
51.7		250	-16.7	79.3	47.1	3.3	-130.1
13.7		316	29.3	-73.2	105.9	-3.5	99.5
41.4	SLV-Y12	314	89.2	76.5	117.8	3.5	177.7
-28.7		248	-60.4	-80.6	38.7	-4.5	-206.7
-49.7		250	-87.8	-71.2	-79.3	0.3	-136.5
24.7		316	57.7	79.6	-61.4	0.7	232.4
-82.3	SLV-Y13	314	-13.7	-82.4	-73.6	-0.3	123.7
-23.0		248	11.4	80.1	-73.8	0.5	-56.2
91.5		250	6.4	79.4	66.9	1.9	-129.8
15.1		316	-2.9	-81.5	96.4	-2.2	54.4
4.8	SLV-Y14	314	62.3	74.6	93.2	1.7	161.0
-38.7		248	-21.8	-70.5	53.2	-2.5	-172.5
-9.9		250	-64.7	-71.1	-59.6	-1.2	-136.2
26.1		316	25.5	71.4	-70.9	2.0	187.4
-38.3	SLV-Y15	314	25.2	-81.3	-42.8	2.1	156.5
-7.2		248	-37.9	67.6	-93.1	-2.0	-103.7
43.1		250	-28.2	80.5	42.6	3.7	-140.5
8.7		316	39.6	-71.2	109.1	-3.9	117.1
48.8	SLV-Y16	314	101.2	75.8	124.0	4.1	193.9
-22.9		248	-71.1	-83.1	33.9	-5.1	-220.0
-58.3		250	-99.3	-70.0	-83.9	0.6	-146.9

PROJECT TITLE :

	Company			Client			
	Author			File Name	S2_IV02_rev2.anl		
19.7		316	67.9	81.6	-58.2	0.3	250.0
-67.5	SLV-Z1	314	-13.3	-26.4	-26.8	-0.6	103.1
-41.5		248	23.4	33.2	-21.7	0.5	-70.3
74.2		250	6.7	24.8	30.6	0.2	-110.8
30.2		316	-15.5	-33.0	33.7	-0.0	64.7
-42.8	SLV-Z2	314	26.5	-28.6	-6.0	1.2	156.9
-22.0		248	-12.4	24.9	-37.8	-1.4	-114.6
45.4		250	-31.5	28.7	15.5	1.5	-145.6
13.6		316	18.6	-26.3	44.2	-1.3	123.5
-23.5	SLV-Z3	314	25.6	-25.2	4.1	1.8	136.0
-25.7		248	-25.9	20.7	-41.0	-2.0	-117.8
25.8		250	-27.9	25.9	6.4	2.0	-121.5
23.8		316	26.9	-22.7	46.4	-1.7	127.4
1.2	SLV-Z4	314	65.4	-27.4	24.8	3.7	189.7
-6.2		248	-61.7	12.4	-57.1	-3.9	-162.1
-3.0		250	-66.1	29.8	-8.7	3.3	-156.3
7.2		316	61.0	-16.0	56.9	-3.0	186.1
-41.3	SLV-Z5	314	9.5	20.7	23.3	-0.1	114.4
-46.2		248	13.5	-12.0	16.4	-0.4	-105.2
43.8		250	-14.6	-20.3	-7.3	-0.7	-112.7
33.5		316	-7.0	12.9	-16.5	1.2	104.6
-16.6	SLV-Z6	314	49.3	18.5	44.0	1.8	168.1
-26.8		248	-22.3	-20.3	0.2	-2.3	-149.5
15.0		250	-52.8	-16.5	-22.4	0.6	-147.5
16.9		316	27.1	19.5	-6.0	-0.1	163.3
2.6	SLV-Z7	314	48.4	21.9	54.1	2.3	147.2
-30.4		248	-35.9	-24.5	-2.9	-2.9	-152.7
		250	-49.2	-19.2	-31.6	1.1	-123.5

PROJECT TITLE :

MIDAS		Company				Client				
		Author				File Name				
									S2_IV02_rev2.anl	
-4.6					316	35.4	23.2	-3.8	-0.5	167.2
27.1										
			SLV-Z8		314	88.2	19.7	74.8	4.2	201.0
27.3					248	-71.7	-32.8	-19.0	-4.8	-197.0
-10.9					250	-87.4	-15.4	-46.7	2.4	-158.2
-33.4					316	69.5	29.8	6.7	-1.8	226.0
10.5										
35	1	2	SLU1	Max	87	102.8	75.3	700.3	52.6	203.1
-34.6					88	-139.2	-113.3	-328.8	-30.1	-132.9
-78.8					134	-83.7	-90.7	-542.1	36.8	-100.4
58.0					133	134.1	178.8	409.3	-42.6	226.4
86.4										
				Min	87	101.2	52.0	564.7	43.3	159.0
-41.8					88	-153.0	-136.2	-409.0	-37.4	-175.4
-83.4					134	-84.9	-117.9	-679.2	29.4	-142.5
53.0					133	122.2	152.0	327.7	-51.9	180.6
85.3										
			SLU2	Max	87	102.8	74.5	698.9	52.5	204.0
-35.1					88	-138.2	-112.8	-329.1	-30.1	-133.3
-78.8					134	-84.0	-89.6	-540.9	36.8	-101.5
58.3					133	133.4	178.0	409.8	-42.5	226.7
86.1										
				Min	87	101.3	51.1	563.3	43.2	159.9
-42.3					88	-151.9	-135.7	-409.2	-37.5	-175.8
-83.3					134	-85.2	-116.8	-678.0	29.4	-143.6
53.2					133	121.5	151.2	328.2	-51.8	180.9
85.0										
			SLU3	Max	87	115.5	68.7	714.1	54.2	235.8
-39.9					88	-124.4	-105.9	-355.5	-31.4	-153.9
-74.3					134	-103.8	-84.9	-554.2	38.1	-133.1
56.7					133	126.7	172.2	434.2	-44.2	250.0
75.8										
				Min	87	114.0	45.3	578.5	44.9	191.8
-47.1					88	-138.1	-128.8	-435.6	-38.8	-196.4
-78.8					134	-105.0	-112.1	-691.2	30.7	-175.3
51.7					133	114.8	145.4	352.6	-53.5	204.2

PROJECT TITLE :

	Company			Client				
	Author			File Name	S2_IV02_rev2.anl			

74.7									
-40.4	SLU4	Max	87	115.5	67.8	712.7	54.1	236.7	
-74.2			88	-123.3	-105.3	-355.7	-31.4	-154.3	
57.0			134	-104.1	-83.8	-552.9	38.2	-134.2	
75.4			133	126.0	171.4	434.7	-44.2	250.4	
-47.6		Min	87	114.0	44.5	577.1	44.8	192.6	
-78.7			88	-137.1	-128.2	-435.9	-38.8	-196.8	
51.9			134	-105.3	-111.0	-690.0	30.8	-176.3	
74.4			133	114.1	144.6	353.1	-53.5	204.5	
-34.8	SLU5	Max	87	102.8	74.6	696.1	52.3	201.7	
-78.9			88	-138.8	-112.6	-326.3	-29.8	-131.6	
58.2			134	-83.8	-89.9	-537.8	36.5	-99.1	
86.4			133	133.8	178.0	406.6	-42.3	225.0	
-42.0		Min	87	101.3	51.3	560.4	43.0	157.7	
-83.5			88	-152.5	-135.5	-406.4	-37.2	-174.1	
53.1			134	-85.0	-117.1	-674.8	29.1	-141.2	
85.3			133	121.9	151.2	325.0	-51.6	179.2	
-35.3	SLU6	Max	87	102.8	73.8	694.7	52.2	202.6	
-78.9			88	-137.8	-112.1	-326.5	-29.8	-132.0	
58.4			134	-84.1	-88.8	-536.6	36.5	-100.1	
86.0			133	133.1	177.2	407.1	-42.3	225.3	
-42.5		Min	87	101.3	50.5	559.0	42.9	158.5	
-83.4			88	-151.5	-135.0	-406.7	-37.2	-174.5	
53.4			134	-85.3	-116.0	-673.6	29.2	-142.3	
84.9			133	121.2	150.4	325.5	-51.5	179.5	
-40.1	SLU7	Max	87	115.5	68.0	709.9	53.9	234.5	
-74.4			88	-123.9	-105.1	-352.9	-31.2	-152.6	
56.8			134	-103.9	-84.2	-549.8	37.9	-131.8	
75.7			133	126.3	171.4	431.5	-43.9	248.6	

PROJECT TITLE :

	Company			Client				
	Author			File Name	S2_IV02_rev2.anl			
		Min	87	114.0	44.6	574.3	44.6	190.4
-47.3			88	-137.7	-128.0	-433.0	-38.5	-195.0
-78.9			134	-105.1	-111.4	-686.9	30.5	-173.9
51.8			133	114.4	144.6	349.9	-53.2	202.8
74.6								
	SLU8	Max	87	115.5	67.2	708.5	53.8	235.3
-40.6			88	-122.9	-104.6	-353.2	-31.2	-153.0
-74.3			134	-104.2	-83.1	-548.6	37.9	-132.9
57.1			133	125.6	170.6	432.0	-43.9	248.9
75.4								
		Min	87	114.0	43.8	572.9	44.5	191.2
-47.8			88	-136.7	-127.5	-433.3	-38.5	-195.5
-78.9			134	-105.4	-110.3	-685.7	30.5	-175.0
52.0			133	113.7	143.8	350.4	-53.2	203.1
74.3								
	SLU9	Max	87	102.8	72.2	695.1	52.3	206.4
-36.5			88	-135.3	-111.3	-329.9	-30.1	-134.5
-78.6			134	-84.9	-86.5	-537.6	36.9	-104.5
59.1			133	131.5	175.8	411.2	-42.4	227.7
85.2								
		Min	87	101.3	48.9	559.4	43.0	162.3
-43.7			88	-149.1	-134.2	-410.1	-37.5	-177.0
-83.1			134	-86.1	-113.7	-674.7	29.5	-146.6
54.0			133	119.6	149.0	329.6	-51.7	181.9
84.1								
	SLU10	Max	87	102.8	73.0	696.5	52.4	205.5
-36.0			88	-136.3	-111.9	-329.7	-30.1	-134.1
-78.6			134	-84.6	-87.6	-538.8	36.8	-103.4
58.8			133	132.2	176.6	410.7	-42.5	227.4
85.5								
		Min	87	101.3	49.7	560.9	43.1	161.4
-43.2			88	-150.1	-134.8	-409.8	-37.5	-176.6
-83.2			134	-85.8	-114.8	-675.9	29.5	-145.6
53.7			133	120.3	149.8	329.1	-51.8	181.5
84.4								
	SLU11	Max	87	115.5	65.6	708.9	53.9	239.1
-41.8								

PROJECT TITLE :

	Company			Client					
	Author			File Name	S2_IV02_rev2.anl				
-74.0			88	-120.5	-103.9	-356.6	-31.4	-155.5	
57.8			134	-105.0	-80.8	-549.7	38.2	-137.3	
74.6			133	124.0	169.2	436.0	-44.0	251.3	
-49.0		Min	87	114.0	42.2	573.3	44.6	195.0	
-78.5			88	-134.3	-126.8	-436.7	-38.8	-198.0	
52.7			134	-106.2	-108.0	-686.7	30.8	-179.4	
73.5			133	112.1	142.4	354.4	-53.3	205.5	
-41.3		SLU12	Max	87	115.5	66.4	710.3	54.0	238.2
-74.1				88	-121.5	-104.4	-356.3	-31.4	-155.1
57.5				134	-104.7	-81.9	-550.9	38.2	-136.2
74.9				133	124.7	170.0	435.6	-44.1	251.0
-48.5			Min	87	114.0	43.1	574.7	44.7	194.2
-78.6				88	-135.3	-127.3	-436.5	-38.8	-197.6
52.4				134	-105.9	-109.1	-687.9	30.8	-178.3
73.8				133	112.8	143.2	354.0	-53.4	205.1
-36.7		SLU13	Max	87	102.9	71.5	690.8	52.0	205.0
-78.7				88	-134.9	-110.6	-327.4	-29.9	-133.2
59.2				134	-85.1	-85.8	-533.3	36.6	-103.2
85.2				133	131.1	175.0	408.5	-42.1	226.3
-43.9			Min	87	101.4	48.2	555.2	42.7	160.9
-83.2				88	-148.7	-133.5	-407.5	-37.2	-175.6
54.1				134	-86.2	-113.0	-670.3	29.2	-145.3
84.1				133	119.2	148.2	326.9	-51.4	180.4
-36.2		SLU14	Max	87	102.9	72.3	692.2	52.1	204.1
-78.8				88	-135.9	-111.1	-327.1	-29.9	-132.8
58.9				134	-84.7	-86.9	-534.5	36.6	-102.1
85.5				133	131.8	175.8	408.0	-42.2	225.9
-43.4			Min	87	101.4	49.0	556.6	42.8	160.1
-83.3				88	-149.7	-134.0	-407.2	-37.2	-175.2
				134	-85.9	-114.1	-671.6	29.2	-144.2

PROJECT TITLE :

	Company			Client					
	Author			File Name	S2_IV02_rev2.anl				
53.8									
84.4			133	119.9	149.0	326.4	-51.5	180.1	
		SLU15	Max	87	115.6	64.9	704.6	53.6	237.7
-42.0				88	-120.1	-103.1	-354.0	-31.2	-154.2
-74.1				134	-105.1	-80.0	-545.3	38.0	-136.0
57.9				133	123.7	168.4	433.4	-43.7	249.9
74.6									
			Min	87	114.1	41.5	569.0	44.3	193.6
-49.2				88	-133.9	-126.0	-434.2	-38.6	-196.6
-78.7				134	-106.3	-107.2	-682.4	30.6	-178.1
52.8				133	111.8	141.6	351.8	-53.0	204.0
73.5									
		SLU16	Max	87	115.6	65.7	706.0	53.7	236.9
-41.5				88	-121.1	-103.7	-353.7	-31.2	-153.8
-74.2				134	-104.8	-81.1	-546.5	38.0	-134.9
57.6				133	124.4	169.2	432.9	-43.8	249.6
74.9									
			Min	87	114.1	42.4	570.4	44.4	192.8
-48.7				88	-134.9	-126.6	-433.9	-38.6	-196.2
-78.7				134	-106.0	-108.3	-683.6	30.6	-177.0
52.5				133	112.5	142.4	351.3	-53.1	203.7
73.8									
		SLE-R1	Max	87	75.6	52.9	500.0	37.5	152.8
-22.9				88	-94.0	-75.2	-238.6	-21.4	-98.0
-50.5				134	-64.6	-62.6	-382.7	26.4	-79.0
37.6				133	93.3	122.0	298.7	-30.2	166.4
54.7									
			Min	87	74.5	35.6	399.6	30.6	120.2
-28.2				88	-104.2	-92.2	-298.0	-26.9	-129.5
-53.8				134	-65.5	-82.7	-484.3	21.0	-110.2
33.8				133	84.5	102.1	238.3	-37.0	132.5
53.9									
		SLE-R2	Max	87	75.6	52.4	499.1	37.4	153.4
-23.2				88	-93.3	-74.8	-238.8	-21.4	-98.3
-50.4				134	-64.8	-61.9	-381.9	26.4	-79.7
37.8				133	92.9	121.5	299.1	-30.1	166.6

PROJECT TITLE :

	Company			Client				
	Author			File Name	S2_IV02_rev2.anl			

54.5									
		Min	87	74.5	35.1	398.6	30.6	120.8	
-28.5			88	-103.5	-91.8	-298.2	-26.9	-129.8	
-53.8			134	-65.7	-82.0	-483.5	21.0	-110.9	
34.0			133	84.0	101.6	238.6	-37.0	132.7	
53.7									
	SLE-R3	Max	87	75.7	52.2	495.8	37.2	151.5	
-23.1			88	-93.6	-74.4	-236.1	-21.2	-96.7	
-50.6			134	-64.7	-61.8	-378.4	26.2	-77.6	
37.7			133	93.0	121.2	296.1	-29.9	165.0	
54.7									
		Min	87	74.5	34.9	395.4	30.3	118.8	
-28.4			88	-103.8	-91.4	-295.4	-26.6	-128.2	
-54.0			134	-65.6	-82.0	-479.9	20.7	-108.8	
34.0			133	84.2	101.3	235.6	-36.7	131.1	
53.9									
	SLE-R4	Max	87	75.7	51.7	494.9	37.2	152.0	
-23.4			88	-92.9	-74.1	-236.3	-21.2	-97.0	
-50.6			134	-64.9	-61.1	-377.6	26.2	-78.4	
37.9			133	92.5	120.6	296.4	-29.8	165.2	
54.5									
		Min	87	74.5	34.4	394.4	30.3	119.4	
-28.7			88	-103.1	-91.1	-295.6	-26.6	-128.4	
-53.9			134	-65.8	-81.2	-479.1	20.7	-109.6	
34.1			133	83.7	100.8	235.9	-36.7	131.3	
53.7									
	SLE-R5	Max	87	75.6	50.8	496.6	37.3	155.0	
-24.2			88	-91.4	-73.9	-239.4	-21.4	-99.1	
-50.3			134	-65.4	-59.8	-379.7	26.5	-81.7	
38.3			133	91.6	120.0	300.0	-30.0	167.3	
53.9									
		Min	87	74.5	33.6	396.1	30.4	122.4	
-29.5			88	-101.6	-90.8	-298.8	-26.9	-130.6	
-53.7			134	-66.3	-80.0	-481.3	21.0	-112.9	
34.5			133	82.7	100.1	239.5	-36.9	133.3	
53.1									

PROJECT TITLE :

	Company					Client			
	Author					File Name	S2_IV02_rev2.anl		
	SLE-R6	Max	87	75.6	51.4	497.5	37.4	154.4	
-23.8			88	-92.1	-74.2	-239.2	-21.4	-98.8	
-50.4			134	-65.2	-60.6	-380.5	26.5	-81.0	
38.1			133	92.0	120.5	299.7	-30.1	167.1	
54.1									
		Min	87	74.5	34.1	397.0	30.5	121.8	
-29.1			88	-102.3	-91.2	-298.6	-26.9	-130.3	
-53.7			134	-66.1	-80.7	-482.1	21.0	-112.2	
34.3			133	83.2	100.7	239.2	-37.0	133.1	
53.3									
	SLE-R7	Max	87	75.7	50.1	492.3	37.0	153.6	
-24.4			88	-91.0	-73.1	-236.8	-21.2	-97.8	
-50.4			134	-65.5	-59.1	-375.4	26.3	-80.4	
38.4			133	91.2	119.2	297.3	-29.7	165.8	
53.9									
		Min	87	74.6	32.9	391.9	30.2	121.0	
-29.7			88	-101.2	-90.1	-296.2	-26.7	-129.2	
-53.8			134	-66.4	-79.2	-476.9	20.8	-111.6	
34.6			133	82.4	99.3	236.9	-36.6	131.9	
53.1									
	SLE-R8	Max	87	75.7	50.7	493.3	37.1	153.1	
-24.0			88	-91.7	-73.5	-236.6	-21.2	-97.5	
-50.5			134	-65.3	-59.8	-376.2	26.2	-79.7	
38.2			133	91.7	119.7	297.0	-29.8	165.6	
54.1									
		Min	87	74.6	33.4	392.8	30.2	120.4	
-29.3			88	-101.9	-90.4	-296.0	-26.6	-128.9	
-53.8			134	-66.2	-80.0	-477.7	20.8	-110.9	
34.5			133	82.9	99.9	236.5	-36.7	131.7	
53.3									
	SLE-F1	Max	87	75.7	51.5	496.2	37.3	153.2	
-23.6			88	-92.5	-74.2	-237.7	-21.3	-97.9	
-50.5			134	-65.1	-60.8	-379.1	26.3	-79.7	
38.0			133	92.3	120.6	298.0	-30.0	166.1	
54.3									
		Min	87	74.5	34.2	395.7	30.4	120.6	
-28.9			88	-102.7	-91.1	-297.1	-26.8	-129.4	

PROJECT TITLE :

	Company			Client			
	Author			File Name	S2_IV02_rev2.anl		
-53.8		134	-65.9	-81.0	-480.6	20.9	-110.9
34.2		133	83.5	100.7	237.6	-36.8	132.2
53.5							
	SLE-QP1	87	75.2	41.4	436.2	33.1	133.3
-26.7		88	-96.8	-81.0	-261.4	-23.5	-110.3
-52.5		134	-65.6	-69.2	-419.9	23.0	-91.6
36.4		133	87.2	108.9	261.6	-32.7	145.7
54.1							
	SLV-X1	87	-14.9	-34.7	235.3	22.6	88.5
-106.2		88	-37.3	-71.7	-168.8	-17.2	-73.7
-111.7		134	30.3	21.1	-231.5	17.2	-81.9
131.6		133	26.4	83.8	181.4	-22.6	71.3
111.5							
	SLV-X2	87	130.8	-35.7	416.1	37.6	277.4
-105.0		88	-23.8	-51.3	-350.4	-27.8	-207.7
-96.2		134	-152.6	7.9	-396.6	27.5	-235.1
88.9		133	41.1	77.8	347.5	-37.4	248.4
63.3							
	SLV-X3	87	34.2	-39.8	294.0	28.9	114.4
-129.6		88	-66.9	-84.9	-205.6	-20.0	-94.4
-153.0		134	-15.4	15.9	-285.4	19.5	-87.6
154.2		133	52.6	110.2	213.4	-28.5	107.6
145.2							
	SLV-X4	87	179.9	-40.8	474.7	43.9	303.3
-128.3		88	-53.4	-64.6	-387.2	-30.6	-228.5
-137.6		134	-198.3	2.7	-450.5	29.8	-240.8
111.5		133	67.2	104.1	379.5	-43.2	284.7
97.0							
	SLV-X5	87	-5.9	-37.7	252.7	24.3	113.2
-109.3		88	-28.2	-67.8	-191.5	-18.5	-90.3
-108.3		134	16.4	23.2	-247.5	18.5	-106.4
130.3		133	22.2	81.0	202.8	-24.3	90.1
104.2							
	SLV-X6	87	139.9	-38.7	433.5	39.3	302.2
-108.1							

PROJECT TITLE :

	Company			Client			
	Author			File Name	S2_IV02_rev2.anl		
-92.8		88	-14.6	-47.5	-373.1	-29.1	-224.4
87.6		134	-166.6	10.0	-412.7	28.9	-259.6
56.0		133	36.9	74.9	368.8	-39.0	267.2
-132.6	SLV-X7	87	43.2	-42.8	311.4	30.5	139.1
-149.6		88	-57.7	-81.1	-228.2	-21.3	-111.1
152.9		134	-29.3	17.9	-301.4	20.8	-112.1
137.8		133	48.4	107.3	234.8	-30.1	126.3
-131.4	SLV-X8	87	189.0	-43.9	492.1	45.5	328.1
-134.2		88	-44.2	-60.8	-409.8	-31.9	-245.1
110.2		134	-212.3	4.7	-466.6	31.1	-265.3
89.6		133	63.0	101.3	400.8	-44.8	303.5
-106.4	SLV-X9	87	-14.9	-35.2	231.8	22.4	87.3
-111.8		88	-37.0	-71.0	-166.7	-17.0	-72.5
131.7		134	30.2	21.8	-227.8	17.0	-80.8
111.5		133	26.2	83.1	179.2	-22.4	70.1
-105.1	SLV-X10	87	130.9	-36.3	412.6	37.4	276.3
-96.3		88	-23.5	-50.7	-348.3	-27.6	-206.6
89.0		134	-152.7	8.6	-393.0	27.3	-234.0
63.3		133	40.8	77.1	345.2	-37.1	247.2
-129.7	SLV-X11	87	34.2	-40.4	290.5	28.7	113.2
-153.1		88	-66.5	-84.3	-203.4	-19.8	-93.3
154.3		134	-15.5	16.5	-281.8	19.3	-86.5
145.2		133	52.3	109.5	211.2	-28.2	106.4
-128.5	SLV-X12	87	180.0	-41.4	471.2	43.7	302.2
-137.7		88	-53.0	-64.0	-385.0	-30.3	-227.3
111.6		134	-198.4	3.3	-446.9	29.6	-239.7
97.0		133	67.0	103.4	377.3	-42.9	283.5
	SLV-X13	87	-5.8	-38.3	249.2	24.0	112.1

PROJECT TITLE :

	Company	Client					
	Author	File Name	S2_IV02_rev2.anl				
-109.5		88	-27.8	-67.2	-189.3	-18.3	-89.2
-108.4		134	16.3	23.8	-243.9	18.3	-105.3
130.4		133	21.9	80.3	200.5	-24.0	88.9
104.2							
	SLV-X14	87	139.9	-39.3	429.9	39.0	301.0
-108.2		88	-14.3	-46.9	-370.9	-28.9	-223.3
-92.9		134	-166.7	10.6	-409.1	28.6	-258.5
87.7		133	36.6	74.3	366.6	-38.8	266.0
56.0							
	SLV-X15	87	43.3	-43.4	307.8	30.3	138.0
-132.8		88	-57.4	-80.5	-226.1	-21.1	-109.9
-149.7		134	-29.4	18.6	-297.8	20.6	-111.0
152.9		133	48.1	106.7	232.6	-29.9	125.2
137.8							
	SLV-X16	87	189.0	-44.4	488.6	45.3	326.9
-131.5		88	-43.9	-60.2	-407.7	-31.7	-244.0
-134.3		134	-212.4	5.3	-463.0	30.9	-264.2
110.3		133	62.7	100.6	398.6	-44.6	302.3
89.6							
	SLV-Y1	87	-21.2	-29.1	230.2	20.5	124.3
-78.6		88	1.9	-49.1	-189.5	-17.7	-96.4
-58.1		134	19.6	22.6	-226.4	18.2	-128.8
90.4		133	1.1	51.0	202.2	-21.0	91.0
55.3							
	SLV-Y2	87	142.5	-46.1	425.7	41.5	210.7
-156.3		88	-96.6	-93.3	-312.0	-26.9	-165.5
-195.8		134	-132.7	5.2	-406.1	25.8	-147.9
165.6		133	88.2	138.8	308.9	-40.4	211.9
167.6							
	SLV-Y3	87	22.5	-29.4	284.4	25.0	181.0
-78.2		88	6.0	-43.0	-244.0	-20.9	-136.6
-53.4		134	-35.3	18.7	-275.9	21.3	-174.8
77.6		133	5.5	49.2	252.0	-25.4	144.1
40.9							

PROJECT TITLE :

	Company				Client			
	Author				File Name	S2_IV02_rev2.anl		
	SLV-Y4	87	186.2	-46.5	479.9	46.0	267.4	
-156.0		88	-92.6	-87.2	-366.5	-30.0	-205.7	
-191.2		134	-187.6	1.2	-455.6	28.9	-193.8	
152.8		133	92.6	136.9	358.7	-44.8	265.1	
153.1								
	SLV-Y5	87	-12.2	-32.1	247.6	22.2	149.1	
-81.6		88	11.1	-45.3	-212.2	-19.0	-113.1	
-54.6		134	5.7	24.7	-242.4	19.5	-153.3	
89.0		133	-3.2	48.2	223.5	-22.6	109.7	
48.0								
	SLV-Y6	87	151.5	-49.2	443.0	43.1	235.5	
-159.4		88	-87.5	-89.4	-334.6	-28.2	-182.2	
-192.4		134	-146.7	7.2	-422.2	27.1	-172.4	
164.2		133	84.0	135.9	330.3	-42.1	230.7	
160.3								
	SLV-Y7	87	31.6	-32.4	301.8	26.7	205.8	
-81.3		88	15.1	-39.2	-266.6	-22.2	-153.3	
-50.0		134	-49.2	20.7	-292.0	22.6	-199.3	
76.2		133	1.2	46.3	273.3	-27.0	162.9	
33.5								
	SLV-Y8	87	195.2	-49.5	497.3	47.6	292.2	
-159.0		88	-83.4	-83.3	-389.1	-31.3	-222.4	
-187.8		134	-201.6	3.2	-471.7	30.2	-218.3	
151.4		133	88.4	134.1	380.1	-46.5	283.8	
145.8								
	SLV-Y9	87	-21.2	-29.6	226.7	20.3	123.2	
-78.7		88	2.2	-48.5	-187.4	-17.5	-95.3	
-58.2		134	19.5	23.3	-222.7	18.0	-127.7	
90.5		133	0.8	50.3	199.9	-20.7	89.8	
55.3								
	SLV-Y10	87	142.5	-46.7	422.1	41.3	209.6	
-156.5		88	-96.3	-92.6	-309.9	-26.7	-164.4	
-196.0		134	-132.8	5.8	-402.5	25.6	-146.8	
165.7		133	88.0	138.1	306.7	-40.2	210.7	
167.6								

PROJECT TITLE :

	Company			Client			
	Author			File Name	S2_IV02_rev2.anl		
-78.4	SLV-Y11	87	22.6	-29.9	280.9	24.8	179.9
-53.5		88	6.3	-42.4	-241.9	-20.7	-135.5
77.7		134	-35.4	19.3	-272.3	21.1	-173.7
40.9		133	5.2	48.5	249.8	-25.2	142.9
-156.1	SLV-Y12	87	186.3	-47.0	476.4	45.8	266.3
-191.3		88	-92.2	-86.5	-364.3	-29.8	-204.6
152.9		134	-187.7	1.8	-452.0	28.7	-192.7
153.1		133	92.4	136.3	356.5	-44.6	263.9
-81.8	SLV-Y13	87	-12.1	-32.6	244.0	21.9	148.0
-54.7		88	11.4	-44.7	-210.0	-18.8	-112.0
89.1		134	5.5	25.3	-238.8	19.3	-152.2
48.0		133	-3.5	47.5	221.3	-22.4	108.5
-159.6	SLV-Y14	87	151.6	-49.7	439.5	42.9	234.4
-192.5		88	-87.1	-88.8	-332.5	-28.0	-181.1
164.3		134	-146.8	7.8	-418.5	26.9	-171.3
160.3		133	83.7	135.3	328.0	-41.8	229.5
-81.4	SLV-Y15	87	31.6	-33.0	298.3	26.4	204.6
-50.1		88	15.5	-38.6	-264.5	-22.0	-152.2
76.3		134	-49.3	21.3	-288.4	22.4	-198.2
33.5		133	0.9	45.7	271.1	-26.8	161.7
-159.2	SLV-Y16	87	195.3	-50.0	493.7	47.4	291.0
-187.9		88	-83.1	-82.7	-387.0	-31.1	-221.3
151.5		134	-201.7	3.9	-468.1	30.0	-217.2
145.8		133	88.1	133.4	377.9	-46.2	282.6
-102.2	SLV-Z1	87	25.5	-31.5	278.3	26.0	125.7
-110.3		88	-43.3	-69.0	-206.0	-19.4	-101.1
118.3		134	-17.4	14.1	-270.5	19.3	-106.9
103.2		133	36.5	85.0	214.6	-25.9	111.4

PROJECT TITLE :

	Company	Client					
	Author	File Name	S2_IV02_rev2.anl				
-112.4	SLV-Z2	87	55.7	-41.6	336.2	31.4	208.2
-98.9		88	-12.8	-56.3	-281.4	-23.8	-156.7
113.8		134	-63.9	20.9	-324.1	23.7	-188.6
78.7		133	22.4	75.6	285.8	-31.3	174.0
-101.8	SLV-Z3	87	69.3	-31.8	332.6	30.5	182.4
-105.6		88	-39.2	-62.9	-260.5	-22.6	-141.4
105.5		134	-72.3	10.2	-320.1	22.4	-152.9
88.7		133	40.9	83.2	264.5	-30.3	164.5
-112.1	SLV-Z4	87	99.4	-41.9	390.5	35.9	264.9
-94.3		88	-8.7	-50.2	-335.9	-26.9	-197.0
101.0		134	-118.8	17.0	-373.6	26.8	-234.5
64.3		133	26.8	73.8	335.6	-35.8	227.1
-125.5	SLV-Z5	87	74.6	-36.6	337.0	32.3	151.6
-151.6		88	-72.8	-82.2	-242.7	-22.2	-121.9
140.8		134	-63.1	8.9	-324.4	21.6	-112.6
136.9		133	62.7	111.3	246.7	-31.7	147.7
-135.8	SLV-Z6	87	104.8	-46.7	394.9	37.7	234.1
-140.2		88	-42.3	-69.5	-318.2	-26.5	-177.5
136.3		134	-109.6	15.7	-378.0	26.0	-194.3
112.4		133	48.5	101.9	317.8	-37.2	210.2
-125.2	SLV-Z7	87	118.4	-37.0	391.2	36.8	208.3
-147.0		88	-68.8	-76.1	-297.2	-25.3	-162.1
128.0		134	-118.0	4.9	-374.0	24.7	-158.6
122.4		133	67.1	109.5	296.5	-36.1	200.8
-135.4	SLV-Z8	87	148.5	-47.0	449.1	42.2	290.8
-135.6		88	-38.3	-63.4	-372.7	-29.7	-217.7
123.5		134	-164.5	11.7	-427.5	29.1	-240.3
		133	52.9	100.1	367.6	-41.6	263.4

PROJECT TITLE :

	Company			Client		
	Author			File Name	S2_IV02_rev2.anl	

98.0

36	1	2	SLU1	Max	73	152.2	-43.8	142.1	13.1	437.9
-80.4					148	-97.1	-185.1	64.4	-11.0	-355.1
-85.2					149	-139.0	43.6	-73.8	15.0	-344.9
69.1					72	97.6	212.2	-30.5	-9.8	447.3
83.2										
				Min	73	145.2	-54.9	94.5	9.5	405.6
-85.4					148	-103.8	-200.4	32.4	-14.7	-390.6
-93.6					149	-144.6	32.4	-120.4	11.3	-376.3
66.8					72	89.5	195.9	-61.9	-13.4	413.1
78.5										
			SLU2	Max	73	152.3	-45.3	140.5	13.1	439.4
-80.6					148	-97.6	-183.7	63.2	-11.0	-356.2
-85.2					149	-139.1	45.1	-72.2	15.0	-346.2
69.4					72	98.2	210.8	-29.2	-9.8	448.6
83.3										
				Min	73	145.3	-56.5	92.9	9.5	407.0
-85.6					148	-104.3	-199.0	31.1	-14.7	-391.7
-93.6					149	-144.7	34.0	-118.9	11.3	-377.6
67.1					72	90.0	194.5	-60.5	-13.4	414.5
78.6										
			SLU3	Max	73	167.4	-42.4	145.1	13.2	503.8
-86.8					148	-114.5	-186.7	64.5	-11.1	-412.2
-90.6					149	-154.1	42.2	-76.3	15.2	-402.9
75.9					72	115.0	213.8	-31.1	-9.9	512.5
89.4										
				Min	73	160.3	-53.5	97.6	9.6	471.5
-91.8					148	-121.2	-202.0	32.5	-14.9	-447.7
-99.1					149	-159.7	31.0	-123.0	11.4	-434.3
73.6					72	106.8	197.5	-62.4	-13.5	478.3
84.6										
			SLU4	Max	73	167.4	-43.9	143.5	13.2	505.3
-87.0					148	-115.1	-185.3	63.2	-11.1	-413.4
-90.7					149	-154.2	43.7	-74.8	15.2	-404.2
76.2					72	115.5	212.5	-29.7	-9.9	513.8
89.5										

PROJECT TITLE :

	Company			Client				
	Author			File Name	S2_IV02_rev2.anl			
		Min	73	160.4	-55.1	95.9	9.6	472.9
-92.0			148	-121.8	-200.6	31.2	-14.9	-448.9
-99.1			149	-159.8	32.5	-121.4	11.4	-435.6
73.9			72	107.4	196.2	-61.1	-13.5	479.6
84.8								
	SLU5	Max	73	152.1	-43.5	140.8	12.9	437.1
-80.3			148	-97.4	-184.8	65.7	-10.9	-354.1
-84.9			149	-138.9	43.4	-72.5	14.9	-344.1
69.1			72	97.9	211.9	-31.8	-9.7	446.4
83.1								
		Min	73	145.1	-54.7	93.3	9.4	404.8
-85.3			148	-104.1	-200.1	33.7	-14.6	-389.6
-93.4			149	-144.5	32.2	-119.2	11.2	-375.5
66.8			72	89.8	195.6	-63.2	-13.3	412.3
78.3								
	SLU6	Max	73	152.2	-45.1	139.2	12.9	438.6
-80.4			148	-97.9	-183.5	64.4	-10.8	-355.3
-85.0			149	-139.0	44.9	-71.0	14.9	-345.4
69.3			72	98.5	210.5	-30.4	-9.7	447.8
83.2								
		Min	73	145.1	-56.2	91.6	9.4	406.2
-85.4			148	-104.6	-198.8	32.4	-14.6	-390.8
-93.4			149	-144.6	33.8	-117.6	11.2	-376.8
67.0			72	90.4	194.2	-61.8	-13.3	413.6
78.5								
	SLU7	Max	73	167.2	-42.1	143.9	13.1	503.0
-86.7			148	-114.8	-186.5	65.7	-11.0	-411.3
-90.4			149	-154.0	41.9	-75.0	15.0	-402.1
75.9			72	115.3	213.6	-32.3	-9.8	511.6
89.2								
		Min	73	160.2	-53.3	96.3	9.5	470.7
-91.7			148	-121.5	-201.7	33.7	-14.8	-446.7
-98.8			149	-159.6	30.8	-121.7	11.3	-433.5
73.6			72	107.2	197.3	-63.7	-13.3	477.4
84.5								
	SLU8	Max	73	167.3	-43.7	142.2	13.0	504.5
-86.8								

PROJECT TITLE :

	Company			Client				
	Author			File Name	S2_IV02_rev2.anl			
-90.4		148	-115.4	-185.1	64.5	-11.0	-412.4	
76.1		149	-154.1	43.5	-73.5	15.0	-403.4	
89.4		72	115.9	212.2	-30.9	-9.8	512.9	
-91.8	Min	73	160.3	-54.8	94.7	9.5	472.1	
-98.8		148	-122.0	-200.4	32.4	-14.7	-447.9	
73.8		149	-159.7	32.3	-120.2	11.3	-434.8	
84.7		72	107.7	195.9	-62.3	-13.3	478.8	
-81.0	SLU9 Max	73	152.6	-49.5	136.1	13.0	443.6	
-85.3		148	-99.1	-180.0	59.7	-10.9	-359.6	
70.1		149	-139.5	49.3	-68.1	15.1	-349.9	
83.7		72	99.8	207.1	-25.4	-9.9	452.4	
-86.0	Min	73	145.6	-60.6	88.5	9.5	411.2	
-93.7		148	-105.8	-195.3	27.7	-14.7	-395.1	
67.8		149	-145.1	38.2	-114.7	11.3	-381.3	
79.0		72	91.6	190.8	-56.8	-13.4	418.3	
-80.9	SLU10 Max	73	152.5	-48.0	137.7	13.0	442.1	
-85.3		148	-98.6	-181.4	61.0	-10.9	-358.4	
69.9		149	-139.4	47.8	-69.6	15.1	-348.6	
83.6		72	99.2	208.4	-26.8	-9.9	451.1	
-85.9	Min	73	145.5	-59.1	90.1	9.5	409.7	
-93.7		148	-105.3	-196.6	28.9	-14.7	-393.9	
67.5		149	-145.0	36.6	-116.3	11.3	-380.0	
78.9		72	91.1	192.1	-58.2	-13.4	416.9	
-87.4	SLU11 Max	73	167.7	-48.1	139.1	13.1	509.5	
-90.7		148	-116.6	-181.6	59.7	-11.1	-416.7	
76.9		149	-154.6	47.9	-70.6	15.2	-408.0	
89.9		72	117.1	208.7	-26.0	-9.9	517.6	
-92.4	Min	73	160.7	-59.3	91.5	9.6	477.1	
-99.2		148	-123.2	-196.9	27.7	-14.8	-452.2	
		149	-160.2	36.7	-117.3	11.4	-439.4	

PROJECT TITLE :

	Company			Client					
	Author			File Name	S2_IV02_rev2.anl				
74.6									
85.2			72	109.0	192.4	-57.3	-13.5	483.4	
		SLU12	Max	73	167.6	-46.6	140.7	13.1	508.0
-87.3				148	-116.0	-183.0	61.0	-11.1	-415.6
-90.7				149	-154.5	46.4	-72.1	15.2	-406.7
76.7				72	116.6	210.1	-27.3	-9.9	516.3
89.8									
			Min	73	160.6	-57.7	93.1	9.6	475.6
-92.3				148	-122.7	-198.3	29.0	-14.8	-451.0
-99.1				149	-160.0	35.2	-118.8	11.4	-438.1
74.3				72	108.4	193.8	-58.7	-13.5	482.1
85.1									
		SLU13	Max	73	152.4	-49.2	134.8	12.9	442.8
-80.9				148	-99.4	-179.8	60.9	-10.8	-358.6
-85.0				149	-139.4	49.1	-66.8	14.9	-349.1
70.1				72	100.1	206.8	-26.7	-9.7	451.6
83.6									
			Min	73	145.4	-60.4	87.2	9.4	410.4
-85.9				148	-106.1	-195.0	28.9	-14.5	-394.1
-93.5				149	-145.0	38.0	-113.5	11.2	-380.5
67.7				72	92.0	190.5	-58.0	-13.3	417.4
78.9									
		SLU14	Max	73	152.3	-47.7	136.4	12.9	441.3
-80.7				148	-98.9	-181.1	62.2	-10.8	-357.5
-85.0				149	-139.3	47.6	-68.3	14.9	-347.8
69.8				72	99.5	208.1	-28.0	-9.7	450.3
83.5									
			Min	73	145.3	-58.9	88.8	9.4	408.9
-85.7				148	-105.5	-196.4	30.2	-14.6	-393.0
-93.4				149	-144.9	36.4	-115.0	11.2	-379.2
67.5				72	91.4	191.9	-59.4	-13.3	416.1
78.7									
		SLU15	Max	73	167.6	-47.9	137.8	13.0	508.7
-87.3				148	-116.8	-181.4	61.0	-11.0	-415.8
-90.5				149	-154.5	47.7	-69.3	15.1	-407.2
76.9				72	117.5	208.5	-27.2	-9.8	516.8

PROJECT TITLE :

	Company			Client				
	Author			File Name	S2_IV02_rev2.anl			

89.8									
		Min	73	160.6	-59.0	90.2	9.5	476.3	
-92.3			148	-123.5	-196.7	29.0	-14.7	-451.3	
-98.9			149	-160.1	36.5	-116.0	11.3	-438.6	
74.5			72	109.3	192.2	-58.6	-13.4	482.6	
85.1									
	SLU16	Max	73	167.5	-46.3	139.4	13.0	507.2	
-87.1			148	-116.3	-182.7	62.3	-11.0	-414.6	
-90.5			149	-154.4	46.1	-70.9	15.1	-405.9	
76.6			72	116.9	209.8	-28.6	-9.8	515.4	
89.6									
		Min	73	160.5	-57.5	91.8	9.5	474.8	
-92.1			148	-123.0	-198.0	30.2	-14.7	-450.1	
-98.9			149	-159.9	35.0	-117.5	11.3	-437.3	
74.3			72	108.8	193.5	-59.9	-13.4	481.3	
84.9									
	SLE-R1	Max	73	108.3	-28.2	110.8	9.8	320.0	
-56.4			148	-70.2	-126.4	35.6	-8.2	-259.1	
-59.4			149	-98.9	28.6	-60.0	11.2	-252.3	
49.0			72	71.0	146.0	-10.0	-7.4	325.8	
58.3									
		Min	73	103.1	-36.5	75.5	7.2	296.0	
-60.1			148	-75.2	-137.7	11.9	-11.0	-285.4	
-65.6			149	-103.0	20.3	-94.6	8.4	-275.5	
47.3			72	65.0	133.9	-33.2	-10.1	300.4	
54.8									
	SLE-R2	Max	73	108.3	-29.2	109.7	9.8	321.0	
-56.5			148	-70.6	-125.5	34.8	-8.2	-259.9	
-59.4			149	-99.0	29.6	-59.0	11.2	-253.1	
49.2			72	71.4	145.1	-9.0	-7.4	326.6	
58.4									
		Min	73	103.1	-37.5	74.4	7.2	297.0	
-60.2			148	-75.5	-136.8	11.0	-11.0	-286.2	
-65.6			149	-103.1	21.3	-93.6	8.5	-276.4	
47.4			72	65.4	133.0	-32.3	-10.1	301.3	
54.9									

PROJECT TITLE :

	Company			Client					
	Author			File Name	S2_IV02_rev2.anl				
	SLE-R3	Max	73	108.1	-28.0	109.5	9.7	319.2	
-56.3			148	-70.5	-126.2	36.9	-8.1	-258.2	
-59.1			149	-98.8	28.4	-58.8	11.1	-251.5	
49.0			72	71.3	145.7	-11.2	-7.3	324.9	
58.2		Min	73	103.0	-36.2	74.2	7.1	295.2	
-60.0			148	-75.5	-137.5	13.1	-10.9	-284.4	
-65.4			149	-102.9	20.1	-93.3	8.3	-274.7	
47.2			72	65.3	133.7	-34.4	-9.9	299.6	
54.7									
	SLE-R4	Max	73	108.2	-29.0	108.4	9.7	320.2	
-56.4			148	-70.9	-125.3	36.0	-8.1	-258.9	
-59.1			149	-98.9	29.4	-57.7	11.1	-252.3	
49.1			72	71.7	144.8	-10.3	-7.3	325.8	
58.3		Min	73	103.0	-37.3	73.2	7.1	296.2	
-60.1			148	-75.8	-136.6	12.3	-10.9	-285.2	
-65.4			149	-103.0	21.1	-92.3	8.3	-275.6	
47.4			72	65.7	132.7	-33.5	-9.9	300.5	
54.8									
	SLE-R5	Max	73	108.5	-32.0	106.7	9.8	323.8	
-56.8			148	-71.6	-123.0	32.5	-8.2	-262.1	
-59.4			149	-99.2	32.4	-56.2	11.2	-255.6	
49.7			72	72.4	142.6	-6.5	-7.4	329.2	
58.7		Min	73	103.3	-40.3	71.5	7.2	299.8	
-60.5			148	-76.5	-134.4	8.7	-11.0	-288.4	
-65.7			149	-103.4	24.1	-90.8	8.5	-278.9	
47.9			72	66.4	130.5	-29.8	-10.1	303.9	
55.2									
	SLE-R6	Max	73	108.5	-31.0	107.8	9.8	322.8	
-56.7			148	-71.2	-124.0	33.3	-8.2	-261.3	
-59.4			149	-99.2	31.4	-57.3	11.2	-254.7	
49.5			72	72.1	143.5	-7.5	-7.4	328.3	
58.6		Min	73	103.3	-39.3	72.6	7.2	298.8	
-60.4			148	-76.2	-135.3	9.6	-11.0	-287.6	

PROJECT TITLE :

	Company			Client				
	Author			File Name	S2_IV02_rev2.anl			
-65.7								
47.8		149	-103.3	23.1	-91.8	8.5	-278.0	
55.1		72	66.0	131.4	-30.7	-10.1	303.0	
	SLE-R7	Max	73	108.4	-31.8	105.5	9.7	323.0
-56.7			148	-71.9	-122.8	33.7	-8.1	-261.2
-59.2			149	-99.1	32.2	-55.0	11.1	-254.8
49.6			72	72.8	142.3	-7.8	-7.3	328.3
58.5								
		Min	73	103.2	-40.0	70.2	7.1	299.0
-60.4			148	-76.8	-134.1	10.0	-10.8	-287.5
-65.4			149	-103.3	23.9	-89.5	8.3	-278.1
47.9			72	66.8	130.3	-31.0	-9.9	303.0
55.0								
	SLE-R8	Max	73	108.3	-30.8	106.5	9.7	322.0
-56.6			148	-71.5	-123.7	34.5	-8.1	-260.4
-59.2			149	-99.1	31.2	-56.0	11.1	-253.9
49.4			72	72.4	143.2	-8.7	-7.3	327.4
58.4								
		Min	73	103.1	-39.0	71.3	7.1	298.0
-60.3			148	-76.5	-135.0	10.8	-10.9	-286.7
-65.4			149	-103.2	22.9	-90.5	8.3	-277.2
47.7			72	66.4	131.2	-31.9	-9.9	302.1
54.9								
	SLE-F1	Max	73	108.3	-30.0	108.1	9.8	321.5
-56.6			148	-71.0	-124.6	34.7	-8.2	-260.1
-59.3			149	-99.0	30.4	-57.5	11.2	-253.5
49.3			72	71.9	144.2	-8.9	-7.4	327.0
58.4								
		Min	73	103.1	-38.3	72.9	7.1	297.5
-60.2			148	-76.0	-135.9	10.9	-10.9	-286.4
-65.5			149	-103.2	22.1	-92.1	8.4	-276.8
47.6			72	65.9	132.1	-32.1	-10.0	301.7
54.9								
	SLE-QP1		73	105.2	-32.7	87.4	8.2	306.7
-58.0			148	-73.9	-129.5	26.2	-9.3	-270.3
-61.8			149	-100.7	25.0	-71.7	9.5	-262.4

PROJECT TITLE :

	Company			Client			
	Author			File Name	S2_IV02_rev2.anl		
48.1		72	69.4	137.3	-23.9	-8.4	311.5
56.3							
	SLV-X1	73	70.0	-85.8	12.2	6.5	280.5
-66.1		148	-137.8	-49.6	-34.6	-7.3	-202.6
-38.7		149	-74.7	80.3	0.3	8.0	-229.3
79.4		72	147.5	53.5	40.2	-7.2	256.7
59.8							
	SLV-X2	73	141.8	-45.8	91.2	9.6	545.5
-88.8		148	-139.4	-94.9	-27.2	-10.6	-474.5
-84.1		149	-142.8	39.2	-75.2	10.9	-475.8
85.3		72	135.5	100.1	29.1	-9.9	541.6
85.1							
	SLV-X3	73	101.8	-12.9	96.1	7.5	337.4
-75.8		148	-140.6	-101.7	6.6	-8.2	-259.0
-55.5		149	-103.5	8.7	-82.0	8.8	-278.5
82.6		72	147.2	107.4	-2.8	-8.1	320.7
68.9							
	SLV-X4	73	173.6	27.0	175.1	10.5	602.5
-98.5		148	-142.2	-147.1	14.1	-11.6	-530.9
-100.9		149	-171.5	-32.5	-157.5	11.7	-525.0
88.5		72	135.2	154.0	-13.8	-10.7	605.6
94.3							
	SLV-X5	73	81.0	-83.7	17.7	6.8	327.7
-70.8		148	-149.5	-52.4	-35.3	-7.6	-244.1
-42.9		149	-85.6	78.2	-4.8	8.3	-271.0
84.1		72	159.0	56.4	40.3	-7.4	303.6
64.3							
	SLV-X6	73	152.8	-43.8	96.7	9.8	592.8
-93.4		148	-151.1	-97.7	-27.8	-10.9	-515.9
-88.3		149	-153.7	37.1	-80.2	11.2	-517.5
90.1		72	147.1	103.0	29.3	-10.1	588.6
89.7							
	SLV-X7	73	112.9	-10.8	101.7	7.8	384.7
-80.5		148	-152.3	-104.5	6.0	-8.5	-300.4
-59.7							

PROJECT TITLE :

	Company			Client			
	Author			File Name	S2_IV02_rev2.anl		
87.3		149	-114.3	6.6	-87.1	9.1	-320.2
73.4		72	158.7	110.3	-2.6	-8.3	367.6
-103.2	SLV-X8	73	184.6	29.1	180.6	10.8	649.7
-105.1		148	-153.9	-149.8	13.5	-11.9	-572.3
93.2		149	-182.4	-34.6	-162.5	12.0	-566.7
98.8		72	146.7	156.8	-13.7	-10.9	652.5
-66.0	SLV-X9	73	69.8	-85.6	11.1	6.4	279.8
-38.5		148	-138.0	-49.4	-33.6	-7.2	-201.9
79.4		149	-74.7	80.2	1.3	7.9	-228.6
59.7		72	147.8	53.3	39.1	-7.1	256.0
-88.6	SLV-X10	73	141.6	-45.6	90.1	9.5	544.9
-83.8		148	-139.6	-94.7	-26.1	-10.5	-473.8
85.3		149	-142.7	39.0	-74.1	10.8	-475.1
85.0		72	135.8	99.9	28.1	-9.8	540.9
-75.7	SLV-X11	73	101.7	-12.7	95.1	7.4	336.8
-55.3		148	-140.8	-101.5	7.7	-8.1	-258.2
82.5		149	-103.4	8.5	-81.0	8.7	-277.8
68.8		72	147.4	107.2	-3.8	-8.0	319.9
-98.4	SLV-X12	73	173.5	27.2	174.1	10.4	601.8
-100.7		148	-142.4	-146.9	15.1	-11.5	-530.1
88.5		149	-171.4	-32.6	-156.4	11.6	-524.3
94.2		72	135.4	153.7	-14.9	-10.6	604.9
-70.6	SLV-X13	73	80.9	-83.5	16.6	6.7	327.0
-42.7		148	-149.7	-52.2	-34.2	-7.5	-243.3
84.1		149	-85.5	78.0	-3.8	8.2	-270.4
64.2		72	159.3	56.2	39.3	-7.3	302.9
-93.3	SLV-X14	73	152.6	-43.6	95.6	9.7	592.1
		148	-151.3	-97.5	-26.7	-10.8	-515.2

PROJECT TITLE :

	Company			Client			
	Author			File Name	S2_IV02_rev2.anl		
-88.1		149	-153.6	36.9	-79.2	11.1	-516.8
90.0		72	147.3	102.7	28.2	-10.0	587.8
89.5							
-80.4	SLV-X15	73	112.7	-10.6	100.6	7.7	384.0
-59.5		148	-152.5	-104.3	7.1	-8.4	-299.6
87.3		149	-114.3	6.4	-86.1	8.9	-319.5
73.3		72	159.0	110.0	-3.6	-8.2	366.9
-103.1	SLV-X16	73	184.5	29.3	179.6	10.7	649.1
-104.9		148	-154.1	-149.6	14.5	-11.8	-571.5
93.2		149	-182.3	-34.8	-161.5	11.9	-566.0
98.7		72	147.0	156.6	-14.7	-10.8	651.8
-62.6	SLV-Y1	73	57.9	-156.8	-58.1	6.4	306.8
-34.9		148	-135.1	-4.7	-80.2	-7.4	-232.1
77.8		149	-65.0	149.6	69.9	8.1	-258.2
58.0		72	143.7	7.0	86.4	-7.1	281.8
-95.2	SLV-Y2	73	164.2	86.1	221.7	9.7	496.7
-91.0		148	-144.4	-178.4	57.4	-10.4	-419.9
88.4		149	-160.8	-89.3	-204.4	10.7	-422.1
88.5		72	142.6	186.6	-56.7	-10.0	495.0
-69.4	SLV-Y3	73	79.4	-144.8	-34.4	7.3	386.3
-48.6		148	-135.6	-18.3	-78.0	-8.4	-313.6
79.5		149	-85.5	137.2	47.2	9.0	-332.1
65.6		72	140.1	20.9	83.1	-7.9	367.3
-102.0	SLV-Y4	73	185.7	98.1	245.4	10.6	576.2
-104.6		148	-144.9	-192.0	59.7	-11.5	-501.5
90.1		149	-181.2	-101.7	-227.1	11.6	-496.1
96.1		72	139.0	200.5	-60.0	-10.8	580.5
-67.3	SLV-Y5	73	68.9	-154.8	-52.6	6.7	354.0

PROJECT TITLE :

	Company			Client			
	Author			File Name	S2_IV02_rev2.anl		
-39.2		148	-146.8	-7.4	-80.8	-7.7	-273.5
82.5		149	-75.9	147.4	64.8	8.4	-299.9
62.5		72	155.3	9.8	86.5	-7.4	328.7
-99.8	SLV-Y6	73	175.2	88.1	227.2	10.0	543.9
-95.2		148	-156.1	-181.2	56.8	-10.8	-461.3
93.1		149	-171.7	-91.5	-209.5	11.0	-463.8
93.0		72	154.1	189.4	-56.6	-10.2	541.9
-74.1	SLV-Y7	73	90.4	-142.8	-28.9	7.6	433.5
-52.8		148	-147.3	-21.0	-78.6	-8.7	-355.0
84.3		149	-96.3	135.1	42.2	9.3	-373.9
70.1		72	151.7	23.8	83.2	-8.1	414.2
-106.6	SLV-Y8	73	196.7	100.1	250.9	10.9	623.4
-108.9		148	-156.6	-194.8	59.0	-11.8	-542.9
94.9		149	-192.1	-103.8	-232.1	11.9	-537.8
100.6		72	150.5	203.4	-59.9	-11.0	627.4
-62.5	SLV-Y9	73	57.8	-156.6	-59.2	6.3	306.1
-34.7		148	-135.3	-4.5	-79.2	-7.3	-231.3
77.7		149	-65.0	149.4	70.9	8.0	-257.5
57.9		72	144.0	6.8	85.3	-7.0	281.1
-95.0	SLV-Y10	73	164.0	86.3	220.7	9.6	496.0
-90.8		148	-144.7	-178.2	58.5	-10.3	-419.1
88.3		149	-160.7	-89.5	-203.4	10.6	-421.4
88.4		72	142.8	186.3	-57.8	-9.9	494.3
-69.3	SLV-Y11	73	79.3	-144.6	-35.5	7.2	385.6
-48.3		148	-135.8	-18.1	-76.9	-8.3	-312.9
79.5		149	-85.4	137.0	48.3	8.9	-331.5
65.5		72	140.4	20.7	82.0	-7.8	366.6
	SLV-Y12	73	185.6	98.3	244.3	10.5	575.5

PROJECT TITLE :

	Company							Client
	Author							File Name
								S2_IV02_rev2.anl
-101.8								
		148	-145.1	-191.8	60.7	-11.4	-500.7	
-104.4								
		149	-181.2	-101.8	-226.0	11.5	-495.4	
90.1								
		72	139.2	200.3	-61.1	-10.7	579.8	
96.0								
	SLV-Y13							
		73	68.8	-154.5	-53.6	6.6	353.3	
-67.2								
		148	-147.0	-7.2	-79.8	-7.6	-272.7	
-39.0								
		149	-75.8	147.2	65.9	8.3	-299.3	
82.5								
		72	155.5	9.6	85.5	-7.3	328.0	
62.4								
	SLV-Y14							
		73	175.1	88.3	226.2	9.9	543.3	
-99.7								
		148	-156.3	-181.0	57.8	-10.6	-460.5	
-95.0								
		149	-171.6	-91.6	-208.5	10.9	-463.2	
93.1								
		72	154.4	189.2	-57.6	-10.1	541.2	
92.9								
	SLV-Y15							
		73	90.3	-142.6	-29.9	7.5	432.9	
-74.0								
		148	-147.5	-20.8	-77.5	-8.6	-354.3	
-52.6								
		149	-96.2	134.9	43.2	9.2	-373.2	
84.2								
		72	151.9	23.6	82.2	-8.0	413.5	
70.0								
	SLV-Y16							
		73	196.6	100.3	249.9	10.8	622.8	
-106.5								
		148	-156.8	-194.6	60.1	-11.7	-542.1	
-108.7								
		149	-192.0	-104.0	-231.1	11.8	-537.1	
94.8								
		72	150.8	203.2	-60.9	-10.9	626.7	
100.5								
	SLV-Z1							
		73	82.2	-74.2	33.4	7.3	318.1	
-68.6								
		148	-124.7	-62.2	-31.3	-8.1	-249.5	
-49.6								
		149	-85.9	68.4	-20.2	8.7	-266.9	
75.9								
		72	129.9	66.5	36.1	-7.9	301.7	
63.4								
	SLV-Z2							
		73	118.9	-67.4	51.8	8.1	475.6	
-84.1								
		148	-163.7	-71.5	-33.4	-9.1	-387.5	
-63.8								
		149	-122.1	61.3	-37.1	9.6	-406.0	
91.7								
		72	168.3	76.0	36.7	-8.6	458.1	
78.4								

PROJECT TITLE :

		Company			Client				
		Author			File Name	S2_IV02_rev2.anl			
		SLV-Z3	73	103.8	-62.2	57.1	8.2	397.6	
-75.4			148	-125.2	-75.9	-29.1	-9.1	-331.1	
-63.2			149	-106.3	56.1	-42.9	9.6	-340.8	
77.7			72	126.3	80.5	32.8	-8.7	387.2	
71.0									
		SLV-Z4	73	140.5	-55.4	75.5	9.1	555.1	
-90.9			148	-164.2	-85.1	-31.1	-10.1	-469.1	
-77.4			149	-142.5	49.0	-59.7	10.5	-479.9	
93.5			72	164.7	90.0	33.3	-9.4	543.6	
86.0									
		SLV-Z5	73	114.1	-1.3	117.4	8.3	375.1	
-78.3			148	-127.5	-114.4	10.0	-9.0	-305.9	
-66.4			149	-114.6	-3.2	-102.5	9.5	-316.1	
79.1			72	129.5	120.4	-6.8	-8.8	365.7	
72.5									
		SLV-Z6	73	150.8	5.5	135.7	9.1	532.6	
-93.9			148	-166.5	-123.6	7.9	-10.0	-443.9	
-80.6			149	-150.8	-10.3	-119.4	10.4	-455.1	
94.9			72	167.9	129.9	-6.3	-9.5	522.0	
87.6									
		SLV-Z7	73	135.7	10.7	141.1	9.2	454.6	
-85.1			148	-128.0	-128.0	12.2	-10.0	-387.4	
-80.0			149	-135.0	-15.6	-125.1	10.4	-390.0	
80.9			72	125.9	134.3	-10.2	-9.5	451.1	
80.2									
		SLV-Z8	73	172.4	17.5	159.4	10.0	612.1	
-100.7			148	-166.9	-137.2	10.2	-11.0	-525.4	
-94.2			149	-171.2	-22.7	-142.0	11.3	-529.1	
96.7			72	164.4	143.9	-9.6	-10.3	607.5	
95.2									
37	1	2	SLU1 Max	142	133.2	68.8	245.8	12.1	368.7
-53.4				219	-108.1	-115.7	3.4	-9.5	-305.7
-83.8				221	-121.9	-63.3	-175.8	14.9	-279.3
49.4				144	104.1	136.4	45.0	-10.5	403.4
90.3									

PROJECT TITLE :

	Company			Client				
	Author			File Name	S2_IV02_rev2.anl			
		Min	142	126.6	53.3	186.7	8.7	334.0
-55.6			219	-109.2	-124.9	-32.9	-12.9	-346.9
-94.8			221	-126.9	-80.2	-234.9	11.3	-312.4
47.6			144	101.9	126.5	8.6	-14.0	361.8
81.4								
	SLU2	Max	142	133.2	67.0	244.1	12.1	370.2
-53.7			219	-108.5	-114.4	2.1	-9.5	-306.6
-83.7			221	-122.0	-61.5	-174.2	14.9	-280.6
49.7			144	104.6	135.1	46.4	-10.5	404.4
90.3								
		Min	142	126.7	51.5	185.0	8.7	335.4
-55.8			219	-109.6	-123.7	-34.2	-12.9	-347.8
-94.7			221	-127.0	-78.5	-233.3	11.3	-313.7
47.9			144	102.4	125.3	9.9	-14.1	362.8
81.3								
	SLU3	Max	142	144.6	71.7	251.6	12.3	427.5
-58.8			219	-125.8	-115.3	0.3	-9.7	-352.1
-84.2			221	-134.3	-66.3	-181.3	15.1	-331.4
55.7			144	122.8	136.2	47.8	-10.7	457.5
92.9								
		Min	142	138.0	56.2	192.4	8.9	392.7
-61.0			219	-126.8	-124.6	-36.0	-13.1	-393.3
-95.2			221	-139.3	-83.3	-240.4	11.5	-364.4
53.9			144	120.5	126.3	11.4	-14.3	415.9
84.0								
	SLU4	Max	142	144.6	69.9	249.9	12.3	428.9
-59.1			219	-126.2	-114.1	-0.9	-9.7	-353.0
-84.0			221	-134.4	-64.6	-179.7	15.1	-332.7
56.0			144	123.3	134.9	49.1	-10.7	458.5
92.9								
		Min	142	138.1	54.4	190.8	8.9	394.1
-61.3			219	-127.2	-123.3	-37.2	-13.1	-394.1
-95.0			221	-139.4	-81.5	-238.8	11.5	-365.7
54.3			144	121.0	125.1	12.7	-14.3	416.9
84.0								
	SLU5	Max	142	133.0	68.6	244.2	12.0	367.8
-53.3								

PROJECT TITLE :

		Company			Client			
		Author			File Name	S2_IV02_rev2.anl		
-83.5			219	-108.2	-115.6	4.8	-9.3	-304.5
49.4			221	-121.8	-63.0	-174.2	14.7	-278.4
90.0			144	104.3	136.3	43.7	-10.4	402.3
-55.5		Min	142	126.5	53.1	185.0	8.6	333.0
-94.5			219	-109.2	-124.9	-31.5	-12.8	-345.7
47.6			221	-126.8	-80.0	-233.3	11.2	-311.5
81.1			144	102.0	126.4	7.2	-13.9	360.6
-53.6		SLU6 Max	142	133.1	66.9	242.5	12.0	369.2
-83.3			219	-108.6	-114.4	3.5	-9.3	-305.4
49.7			221	-121.9	-61.3	-172.5	14.8	-279.7
90.0			144	104.8	135.0	45.0	-10.4	403.3
-55.8		Min	142	126.5	51.3	183.3	8.6	334.5
-94.3			219	-109.7	-123.6	-32.8	-12.8	-346.6
47.9			221	-126.9	-78.3	-231.7	11.2	-312.8
81.0			144	102.5	125.2	8.5	-13.9	361.7
-58.8		SLU7 Max	142	144.4	71.5	250.0	12.2	426.6
-83.8			219	-125.9	-115.3	1.7	-9.6	-350.9
55.7			221	-134.2	-66.1	-179.7	15.0	-330.5
92.7			144	122.9	136.1	46.4	-10.6	456.4
-60.9		Min	142	137.9	56.0	190.8	8.8	391.8
-94.8			219	-126.9	-124.5	-34.6	-13.0	-392.1
53.9			221	-139.2	-83.1	-238.8	11.4	-363.5
83.7			144	120.7	126.2	10.0	-14.1	414.7
-59.0		SLU8 Max	142	144.5	69.8	248.3	12.2	428.0
-83.7			219	-126.3	-114.0	0.4	-9.6	-351.8
56.0			221	-134.3	-64.3	-178.0	15.0	-331.8
92.6			144	123.4	134.8	47.8	-10.6	457.4
-61.2		Min	142	137.9	54.3	189.1	8.8	393.2
-94.7			219	-127.3	-123.3	-35.9	-13.0	-393.0
			221	-139.3	-81.3	-237.2	11.4	-364.8

PROJECT TITLE :

	Company			Client					
	Author			File Name	S2_IV02_rev2.anl				
54.3				144	121.2	125.0	11.3	-14.1	415.8
83.7									
		SLU9	Max	142	133.4	62.2	239.5	12.1	374.2
-54.4				219	-109.7	-111.0	-1.3	-9.5	-309.1
-83.2				221	-122.4	-56.7	-169.7	14.9	-284.3
50.6				144	106.0	131.7	50.0	-10.6	407.4
90.1									
			Min	142	126.9	46.7	180.3	8.7	339.4
-56.6				219	-110.8	-120.2	-37.6	-12.9	-350.3
-94.2				221	-127.4	-73.7	-228.9	11.3	-317.4
48.8				144	103.8	121.9	13.5	-14.1	365.8
81.2									
		SLU10	Max	142	133.4	64.0	241.2	12.1	372.8
-54.1				219	-109.3	-112.2	-0.0	-9.5	-308.2
-83.4				221	-122.3	-58.5	-171.4	14.9	-283.0
50.3				144	105.5	133.0	48.7	-10.6	406.4
90.2									
			Min	142	126.8	48.5	182.0	8.7	338.0
-56.3				219	-110.4	-121.5	-36.4	-12.9	-349.4
-94.4				221	-127.3	-75.4	-230.5	11.3	-316.1
48.5				144	103.3	123.1	12.2	-14.1	364.8
81.2									
		SLU11	Max	142	144.8	65.1	245.3	12.3	433.0
-59.8				219	-127.4	-110.6	-4.4	-9.7	-355.5
-83.6				221	-134.8	-59.8	-175.2	15.2	-336.4
57.0				144	124.7	131.5	52.8	-10.8	461.5
92.8									
			Min	142	138.3	49.6	186.1	8.9	398.2
-62.0				219	-128.5	-119.9	-40.7	-13.1	-396.6
-94.6				221	-139.8	-76.8	-234.4	11.6	-369.4
55.2				144	122.4	121.7	16.3	-14.3	419.9
83.8									
		SLU12	Max	142	144.8	66.9	247.0	12.3	431.5
-59.6				219	-127.0	-111.9	-3.1	-9.7	-354.6
-83.7				221	-134.7	-61.5	-176.9	15.2	-335.1
56.6				144	124.2	132.7	51.4	-10.8	460.5

PROJECT TITLE :

	Company			Client				
	Author			File Name	S2_IV02_rev2.anl			
92.8								
		Min	142	138.2	51.4	187.8	8.9	396.8
-61.7			219	-128.0	-121.1	-39.4	-13.1	-395.8
-94.8			221	-139.7	-78.5	-236.0	11.6	-368.1
54.9			144	121.9	122.9	15.0	-14.3	418.8
83.9								
	SLU13	Max	142	133.3	62.1	237.9	12.0	373.3
-54.3			219	-109.8	-110.9	0.1	-9.3	-307.9
-82.9			221	-122.3	-56.5	-168.1	14.8	-283.4
50.6			144	106.2	131.6	48.6	-10.5	406.2
89.9								
		Min	142	126.7	46.5	178.7	8.6	338.5
-56.5			219	-110.9	-120.2	-36.2	-12.8	-349.1
-93.9			221	-127.3	-73.5	-227.2	11.2	-316.5
48.8			144	103.9	121.8	12.2	-14.0	364.6
80.9								
	SLU14	Max	142	133.2	63.8	239.6	12.0	371.9
-54.1			219	-109.4	-112.2	1.3	-9.3	-307.1
-83.0			221	-122.2	-58.3	-169.7	14.8	-282.1
50.3			144	105.7	132.9	47.3	-10.4	405.2
89.9								
		Min	142	126.7	48.3	180.4	8.6	337.1
-56.2			219	-110.5	-121.4	-35.0	-12.8	-348.2
-94.0			221	-127.2	-75.2	-228.8	11.2	-315.2
48.5			144	103.4	123.0	10.8	-14.0	363.6
81.0								
	SLU15	Max	142	144.7	65.0	243.7	12.2	432.0
-59.8			219	-127.5	-110.6	-3.0	-9.6	-354.3
-83.2			221	-134.7	-59.6	-173.6	15.0	-335.5
56.9			144	124.8	131.4	51.4	-10.7	460.3
92.5								
		Min	142	138.1	49.5	184.5	8.8	397.3
-61.9			219	-128.5	-119.9	-39.3	-13.0	-395.5
-94.2			221	-139.7	-76.5	-232.7	11.5	-368.5
55.2			144	122.6	121.6	14.9	-14.2	418.7
83.5								

PROJECT TITLE :

	Company			Client					
	Author			File Name	S2_IV02_rev2.anl				
		SLU16	Max	142	144.6	66.7	245.3	12.2	430.6
-59.5				219	-127.1	-111.8	-1.7	-9.6	-353.4
-83.4				221	-134.6	-61.3	-175.2	15.0	-334.2
56.6				144	124.3	132.7	50.1	-10.6	459.3
92.5			Min	142	138.1	51.2	186.2	8.8	395.8
-61.7				219	-128.1	-121.1	-38.1	-13.0	-394.6
-94.4				221	-139.6	-78.3	-234.3	11.4	-367.2
54.8				144	122.1	122.8	13.6	-14.2	417.7
83.6									
		SLE-R1	Max	142	95.4	49.7	182.3	9.1	272.9
-38.1				219	-79.0	-77.8	-6.7	-7.2	-224.1
-57.5				221	-87.5	-45.2	-130.1	11.1	-207.5
35.6				144	76.6	92.7	42.9	-7.9	295.4
62.9			Min	142	90.5	38.2	138.5	6.6	247.2
-39.7				219	-79.8	-84.6	-33.6	-9.7	-254.6
-65.7				221	-91.2	-57.8	-173.9	8.4	-232.0
34.2				144	74.9	85.4	15.9	-10.5	264.6
56.3									
		SLE-R2	Max	142	95.4	48.6	181.2	9.1	273.9
-38.2				219	-79.3	-76.9	-7.5	-7.2	-224.7
-57.4				221	-87.6	-44.1	-129.0	11.1	-208.3
35.8				144	76.9	91.9	43.8	-7.9	296.1
62.9			Min	142	90.5	37.1	137.3	6.6	248.1
-39.8				219	-80.1	-83.8	-34.4	-9.7	-255.2
-65.6				221	-91.3	-56.6	-172.8	8.4	-232.8
34.5				144	75.3	84.6	16.8	-10.5	265.3
56.3									
		SLE-R3	Max	142	95.2	49.6	180.7	9.0	272.0
-38.0				219	-79.1	-77.7	-5.3	-7.0	-223.0
-57.2				221	-87.4	-45.0	-128.5	11.0	-206.6
35.6				144	76.7	92.6	41.5	-7.8	294.3
62.6			Min	142	90.4	38.1	136.8	6.5	246.3
-39.6				219	-79.9	-84.6	-32.2	-9.6	-253.4

PROJECT TITLE :

	Company			Client				
	Author			File Name	S2_IV02_rev2.anl			
-65.3								
34.2		221	-91.1	-57.6	-172.3	8.3	-231.1	
56.0		144	75.1	85.3	14.5	-10.4	263.4	
	SLE-R4	Max	142	95.2	48.4	179.5	9.0	273.0
-38.2			219	-79.4	-76.9	-6.1	-7.0	-223.5
-57.0			221	-87.5	-43.9	-127.4	11.0	-207.4
35.8			144	77.1	91.8	42.4	-7.8	294.9
62.6		Min	142	90.4	36.9	135.7	6.5	247.2
-39.8			219	-80.2	-83.7	-33.0	-9.6	-254.0
-65.2			221	-91.2	-56.4	-171.2	8.3	-231.9
34.5			144	75.4	84.5	15.4	-10.4	264.1
56.0								
	SLE-R5	Max	142	95.5	45.4	178.1	9.1	276.6
-38.7			219	-80.1	-74.6	-9.8	-7.2	-226.4
-57.1			221	-87.9	-40.9	-126.1	11.1	-210.8
36.4			144	77.9	89.6	46.2	-7.9	298.1
62.8		Min	142	90.7	33.9	134.3	6.6	250.8
-40.3			219	-80.9	-81.5	-36.7	-9.7	-256.9
-65.3			221	-91.6	-53.5	-169.9	8.5	-235.3
35.1			144	76.2	82.3	19.2	-10.5	267.2
56.2								
	SLE-R6	Max	142	95.5	46.5	179.2	9.1	275.6
-38.6			219	-79.8	-75.5	-9.0	-7.2	-225.8
-57.2			221	-87.8	-42.1	-127.2	11.1	-209.9
36.2			144	77.5	90.4	45.3	-7.9	297.4
62.8		Min	142	90.6	35.0	135.4	6.6	249.9
-40.2			219	-80.6	-82.3	-35.9	-9.7	-256.3
-65.4			221	-91.5	-54.6	-171.0	8.4	-234.4
34.9			144	75.9	83.1	18.3	-10.5	266.6
56.2								
	SLE-R7	Max	142	95.4	45.2	176.4	9.0	275.7
-38.7			219	-80.2	-74.6	-8.4	-7.0	-225.2
-56.8			221	-87.8	-40.7	-124.4	11.0	-209.9

PROJECT TITLE :

	Company			Client				
	Author			File Name	S2_IV02_rev2.anl			
36.4								
62.5		144	78.0	89.5	44.8	-7.8	296.9	
-40.3		Min	142	90.5	33.7	132.6	6.5	249.9
-64.9			219	-81.0	-81.5	-35.3	-9.6	-255.7
35.1			221	-91.5	-53.2	-168.2	8.3	-234.4
55.9			144	76.4	82.2	17.8	-10.4	266.1
-38.5	SLE-R8	Max	142	95.3	46.4	177.6	9.0	274.7
-56.9			219	-79.9	-75.4	-7.6	-7.0	-224.6
36.2			221	-87.7	-41.8	-125.5	11.0	-209.0
62.6			144	77.7	90.3	43.9	-7.8	296.2
-40.1		Min	142	90.5	34.9	133.7	6.5	249.0
-65.0			219	-80.7	-82.3	-34.5	-9.6	-255.1
34.8			221	-91.4	-54.4	-169.3	8.3	-233.5
55.9			144	76.0	83.0	16.9	-10.4	265.4
-38.4	SLE-F1	Max	142	95.4	47.5	179.4	9.1	274.3
-57.1			219	-79.6	-76.2	-7.5	-7.1	-224.7
36.0			221	-87.6	-43.0	-127.3	11.0	-208.7
62.7			144	77.3	91.1	43.8	-7.8	296.2
-40.0		Min	142	90.5	36.0	135.5	6.6	248.5
-65.3			219	-80.4	-83.0	-34.4	-9.7	-255.2
34.7			221	-91.4	-55.5	-171.1	8.4	-233.2
56.1			144	75.6	83.8	16.9	-10.4	265.3
-38.9	SLE-QP1		142	92.5	41.1	153.5	7.6	258.4
-60.4			219	-79.9	-79.8	-17.3	-8.1	-236.7
35.0			221	-89.1	-48.5	-145.2	9.4	-218.0
58.8			144	76.6	87.2	26.6	-8.9	277.4
-77.3	SLV-X1		142	63.3	-44.7	57.9	6.9	232.2
-27.8			219	-100.2	-19.8	-67.0	-7.1	-140.6
85.4			221	-69.2	38.3	-52.1	8.6	-193.6
			144	111.0	24.7	78.7	-8.5	184.6

PROJECT TITLE :

	Company			Client			
	Author			File Name	S2_IV02_rev2.anl		
39.6							
-76.9	SLV-X2	142	122.2	18.8	158.3	9.7	481.2
-67.1		219	-138.1	-48.4	-74.8	-10.1	-404.5
77.8		221	-127.3	-26.5	-151.2	11.7	-419.8
73.8		144	138.4	54.6	85.3	-11.3	469.5
-82.4	SLV-X3	142	88.1	34.2	148.2	8.0	277.6
-49.2		219	-110.1	-61.8	-38.3	-8.0	-193.3
87.3		221	-91.9	-38.8	-142.2	9.6	-230.8
57.0		144	118.7	67.9	49.8	-9.7	244.7
-82.0	SLV-X4	142	147.0	97.7	248.6	10.8	526.6
-88.5		219	-148.0	-90.5	-46.2	-11.0	-457.2
79.7		221	-149.9	-103.6	-241.2	12.7	-457.1
91.2		144	146.1	97.8	56.4	-12.6	529.6
-81.0	SLV-X5	142	71.6	-40.8	66.0	7.2	274.5
-28.7		219	-112.4	-20.7	-70.0	-7.4	-174.9
89.6		221	-78.2	34.2	-60.0	9.0	-231.1
41.9		144	123.8	25.8	81.5	-8.8	224.2
-80.6	SLV-X6	142	130.5	22.7	166.4	10.0	523.5
-68.0		219	-150.3	-49.4	-77.9	-10.4	-438.8
82.0		221	-136.2	-30.5	-159.0	12.0	-457.4
76.1		144	151.2	55.8	88.1	-11.6	509.1
-86.1	SLV-X7	142	96.5	38.2	156.3	8.3	319.9
-50.1		219	-122.3	-62.8	-41.3	-8.3	-227.6
91.6		221	-100.8	-42.9	-150.0	10.0	-268.4
59.3		144	131.5	69.0	52.6	-10.0	284.4
-85.7	SLV-X8	142	155.3	101.7	256.7	11.1	568.9
-89.4		219	-160.2	-91.4	-49.2	-11.3	-491.5
84.0		221	-158.8	-107.7	-249.0	13.1	-494.7

PROJECT TITLE :

	Company			Client			
	Author			File Name	S2_IV02_rev2.anl		
93.5		144	158.9	98.9	59.2	-12.9	569.3
-77.2	SLV-X9	142	63.2	-44.8	56.6	6.8	231.4
-27.5		219	-100.3	-19.8	-65.8	-7.0	-139.6
85.4		221	-69.2	38.5	-50.7	8.5	-192.8
39.4		144	111.1	24.6	77.6	-8.4	183.6
-76.8	SLV-X10	142	122.0	18.6	157.0	9.6	480.4
-66.8		219	-138.2	-48.4	-73.7	-10.0	-403.6
77.7		221	-127.2	-26.3	-149.8	11.6	-419.1
73.6		144	138.5	54.6	84.1	-11.2	468.5
-82.3	SLV-X11	142	88.0	34.1	146.8	7.9	276.8
-48.9		219	-110.2	-61.8	-37.2	-7.9	-192.3
87.3		221	-91.8	-38.7	-140.8	9.5	-230.1
56.7		144	118.8	67.8	48.7	-9.6	243.7
-81.9	SLV-X12	142	146.9	97.6	247.2	10.7	525.8
-88.2		219	-148.1	-90.4	-45.0	-10.9	-456.2
79.7		221	-149.8	-103.4	-239.8	12.6	-456.4
90.9		144	146.2	97.7	55.2	-12.5	528.6
-81.0	SLV-X13	142	71.5	-40.9	64.7	7.1	273.7
-28.4		219	-112.5	-20.7	-68.9	-7.3	-173.9
89.6		221	-78.1	34.4	-58.6	8.9	-230.4
41.7		144	123.9	25.8	80.4	-8.7	223.3
-80.6	SLV-X14	142	130.4	22.6	165.1	9.9	522.7
-67.7		219	-150.4	-49.3	-76.7	-10.3	-437.8
82.0		221	-136.1	-30.4	-157.6	11.9	-456.7
75.9		144	151.3	55.7	86.9	-11.5	508.2
-86.1	SLV-X15	142	96.4	38.0	154.9	8.2	319.2
-49.8		219	-122.4	-62.8	-40.2	-8.2	-226.6
		221	-100.7	-42.8	-148.6	9.9	-267.7

PROJECT TITLE :

	Company			Client			
	Author			File Name	S2_IV02_rev2.anl		
91.6		144	131.6	68.9	51.5	-9.9	283.4
59.1							
-85.7	SLV-X16	142	155.2	101.5	255.3	11.0	568.2
-89.1		219	-160.3	-91.4	-48.1	-11.2	-490.5
84.0		221	-158.7	-107.5	-247.7	13.0	-493.9
93.3		144	159.0	98.9	58.0	-12.8	568.3
-71.2	SLV-Y1	142	54.9	-114.6	-12.2	6.6	266.3
-16.6		219	-102.0	19.3	-103.2	-7.1	-171.5
80.4		221	-63.2	105.7	18.3	8.5	-229.3
31.3		144	111.6	-15.2	114.7	-8.0	214.1
-88.2	SLV-Y2	142	137.7	148.5	288.6	10.2	417.8
-87.9		219	-135.0	-120.9	-7.6	-10.0	-347.2
86.9		221	-138.6	-151.5	-281.9	11.9	-353.5
89.2		144	137.3	128.7	18.4	-12.1	414.6
-71.0	SLV-Y3	142	72.6	-95.5	17.9	7.5	341.0
-28.4		219	-113.3	10.7	-105.5	-8.0	-250.7
78.1		221	-80.6	86.2	-11.5	9.4	-297.1
41.6		144	119.9	-6.2	116.7	-8.9	299.6
-88.0	SLV-Y4	142	155.4	167.6	318.8	11.1	492.5
-99.7		219	-146.3	-129.5	-10.0	-10.9	-426.3
84.7		221	-156.0	-171.0	-311.6	12.8	-421.4
99.5		144	145.5	137.7	20.4	-13.0	500.1
-74.9	SLV-Y5	142	63.3	-110.6	-4.1	6.9	308.6
-17.5		219	-114.2	18.3	-106.2	-7.4	-205.8
84.7		221	-72.1	101.6	10.4	8.8	-266.8
33.6		144	124.4	-14.1	117.5	-8.4	253.8
-91.9	SLV-Y6	142	146.1	152.5	296.7	10.5	460.1
-88.8		219	-147.2	-121.9	-10.6	-10.4	-381.5

PROJECT TITLE :

	Company			Client			
	Author			File Name	S2_IV02_rev2.anl		
91.2		221	-147.5	-155.6	-289.7	12.3	-391.1
91.5		144	150.0	129.8	21.2	-12.4	454.3
-74.8	SLV-Y7	142	80.9	-91.6	26.0	7.8	383.4
-29.3		219	-125.5	9.7	-108.6	-8.3	-285.0
82.4		221	-89.5	82.1	-19.3	9.8	-334.7
43.9		144	132.6	-5.1	119.5	-9.2	339.2
-91.8	SLV-Y8	142	163.7	171.5	326.9	11.4	534.8
-100.6		219	-158.5	-130.5	-13.0	-11.3	-460.6
88.9		221	-164.9	-175.1	-319.4	13.2	-459.0
101.8		144	158.3	138.8	23.2	-13.3	539.7
-71.1	SLV-Y9	142	54.8	-114.7	-13.6	6.5	265.6
-16.3		219	-102.0	19.3	-102.0	-7.0	-170.5
80.4		221	-63.1	105.9	19.6	8.4	-228.5
31.1		144	111.8	-15.2	113.6	-7.9	213.1
-88.1	SLV-Y10	142	137.6	148.4	287.3	10.1	417.0
-87.6		219	-135.0	-120.9	-6.5	-9.9	-346.2
86.9		221	-138.5	-151.4	-280.5	11.8	-352.8
89.0		144	137.4	128.6	17.3	-12.0	413.6
-71.0	SLV-Y11	142	72.5	-95.7	16.5	7.4	340.3
-28.1		219	-113.4	10.7	-104.4	-7.9	-249.7
78.1		221	-80.5	86.4	-10.1	9.3	-296.4
41.3		144	120.0	-6.3	115.5	-8.8	298.6
-88.0	SLV-Y12	142	155.2	167.5	317.4	11.0	491.7
-99.4		219	-146.4	-129.5	-8.8	-10.8	-425.4
84.6		221	-155.9	-170.8	-310.2	12.7	-420.7
99.2		144	145.6	137.6	19.2	-12.9	499.1
-74.9	SLV-Y13	142	63.1	-110.8	-5.5	6.8	307.9
		219	-114.2	18.3	-105.1	-7.3	-204.8

PROJECT TITLE :

	Company			Client			
	Author			File Name	S2_IV02_rev2.anl		
-17.2		221	-72.0	101.8	11.8	8.7	-266.1
84.7		144	124.5	-14.1	116.4	-8.3	252.8
33.4							
	SLV-Y14	142	145.9	152.3	295.4	10.4	459.3
-91.9		219	-147.2	-121.8	-9.5	-10.3	-380.5
-88.5		221	-147.4	-155.4	-288.3	12.2	-390.4
91.2		144	150.1	129.8	20.1	-12.3	453.3
91.3							
	SLV-Y15	142	80.8	-91.7	24.6	7.7	382.6
-74.8		219	-125.6	9.7	-107.4	-8.2	-284.0
-29.0		221	-89.4	82.3	-17.9	9.7	-333.9
82.4		144	132.7	-5.2	118.3	-9.1	338.3
43.7							
	SLV-Y16	142	163.6	171.4	325.5	11.3	534.0
-91.8		219	-158.6	-130.4	-11.9	-11.2	-459.6
-100.3		221	-164.8	-174.9	-318.0	13.1	-458.2
88.9		144	158.4	138.7	22.0	-13.2	538.8
101.6							
	SLV-Z1	142	74.2	-27.1	83.6	7.5	269.9
-72.7		219	-99.3	-28.7	-66.2	-7.7	-193.0
-40.5		221	-79.1	20.4	-77.6	9.3	-228.9
77.7		144	105.7	33.9	77.7	-9.1	238.0
48.8							
	SLV-Z2	142	102.0	-13.9	110.6	8.5	411.0
-85.3		219	-139.9	-31.9	-76.3	-8.8	-307.3
-43.5		221	-108.9	6.8	-103.8	10.4	-354.1
92.0		144	148.3	37.6	87.1	-10.1	370.2
56.6							
	SLV-Z3	142	91.8	-8.0	113.7	8.4	344.7
-72.6		219	-110.6	-37.3	-68.5	-8.6	-272.2
-52.3		221	-96.5	1.0	-107.3	10.2	-296.8
75.4		144	113.9	42.9	79.7	-10.0	323.5
59.1							
	SLV-Z4	142	119.6	5.1	140.7	9.4	485.7
-85.1							

PROJECT TITLE :

		Company			Client					
		Author			File Name	S2_IV02_rev2.anl				
-55.3			219	-151.3	-40.5	-78.7	-9.7	-386.5		
89.7			221	-126.3	-12.7	-133.5	11.4	-422.0		
66.9			144	156.5	46.6	89.1	-11.0	455.7		
-77.8		SLV-Z5	142	99.0	51.8	173.9	8.6	315.4		
-61.9			219	-109.2	-70.7	-37.5	-8.6	-245.7		
79.7			221	-101.8	-56.7	-167.7	10.3	-266.2		
66.2			144	113.4	77.1	48.8	-10.3	298.1		
-90.4		SLV-Z6	142	126.8	65.0	200.9	9.6	456.5		
-64.9			219	-149.8	-73.9	-47.7	-9.7	-360.0		
93.9			221	-131.5	-70.4	-193.8	11.5	-391.4		
74.0			144	156.0	80.8	58.2	-11.4	430.4		
-77.7		SLV-Z7	142	116.6	70.9	204.0	9.4	390.1		
-73.7			219	-120.6	-79.3	-39.8	-9.5	-324.9		
77.4			221	-119.2	-76.2	-197.4	11.2	-334.1		
76.5			144	121.6	86.0	50.8	-11.2	383.6		
-90.2		SLV-Z8	142	144.5	84.0	231.0	10.5	531.2		
-76.7			219	-161.2	-82.5	-50.0	-10.6	-439.2		
91.7			221	-148.9	-89.8	-223.5	12.4	-459.3		
84.3			144	164.2	89.8	60.2	-12.2	515.8		
38	1	2	SLU1	Max	357	64.9	126.9	88.6	-3.9	184.7
-6.1					304	-45.1	-31.1	109.9	5.1	-148.0
-54.6					306	-62.7	-111.7	-39.3	-4.9	-134.1
11.0					359	47.3	55.6	-70.0	6.7	211.2
74.4										
-13.1				Min	357	61.8	113.1	52.6	-5.9	160.7
-80.4					304	-46.4	-58.9	71.1	3.4	-192.3
4.7					306	-65.7	-127.7	-67.3	-5.9	-153.2
51.5					359	45.8	31.9	-100.8	5.4	170.8
-6.1			SLU2	Max	357	65.1	125.0	87.3	-3.9	185.5

PROJECT TITLE :

		Company			Client			
		Author			File Name	S2_IV02_rev2.anl		
-54.4			304	-45.4	-29.1	107.9	5.0	-148.4
11.1			306	-62.9	-109.8	-38.0	-4.8	-134.7
74.3			359	47.6	53.5	-68.0	6.7	211.7
-13.2		Min	357	62.0	111.2	51.3	-5.9	161.5
-80.3			304	-46.7	-56.9	69.1	3.3	-192.7
4.8			306	-65.9	-125.8	-65.9	-5.8	-153.8
51.4			359	46.1	29.9	-98.8	5.4	171.3
-4.1		SLU3 Max	357	79.1	129.1	91.4	-3.9	211.7
-54.4			304	-60.3	-33.0	111.0	5.1	-168.2
9.7			306	-76.4	-114.2	-41.6	-4.9	-153.7
74.8			359	62.0	57.6	-71.5	6.7	236.9
-11.1		Min	357	76.0	115.4	55.4	-5.9	187.7
-80.3			304	-61.6	-60.7	72.2	3.4	-212.5
3.4			306	-79.4	-130.2	-69.6	-6.0	-172.8
52.0			359	60.5	34.0	-102.3	5.4	196.5
-4.1		SLU4 Max	357	79.3	127.3	90.1	-3.8	212.5
-54.3			304	-60.6	-30.9	109.0	5.0	-168.6
9.8			306	-76.6	-112.3	-40.3	-4.8	-154.3
74.7			359	62.3	55.6	-69.5	6.7	237.4
-11.2		Min	357	76.2	113.5	54.1	-5.8	188.5
-80.1			304	-61.9	-58.7	70.2	3.3	-212.9
3.5			306	-79.6	-128.3	-68.3	-5.9	-173.4
51.8			359	60.8	31.9	-100.3	5.4	197.0
-6.3		SLU5 Max	357	64.9	126.8	87.7	-4.0	184.0
-53.7			304	-45.2	-32.3	111.4	5.1	-146.6
11.2			306	-62.6	-111.5	-38.6	-4.9	-133.5
73.6			359	47.4	56.6	-71.3	6.8	210.0
-13.3		Min	357	61.8	113.1	51.7	-6.0	160.0
-79.6			304	-46.5	-60.1	72.7	3.4	-190.8
			306	-65.6	-127.5	-66.6	-6.0	-152.6

PROJECT TITLE :

	Company			Client					
	Author			File Name	S2_IV02_rev2.anl				
4.9									
50.8			359	45.9	33.0	-102.1	5.5	169.6	
		SLU6	Max	357	65.1	125.0	86.4	-4.0	184.8
-6.4				304	-45.5	-30.3	109.4	5.1	-147.0
-53.6				306	-62.9	-109.6	-37.3	-4.8	-134.1
11.3				359	47.7	54.6	-69.3	6.7	210.4
73.5									
			Min	357	62.0	111.2	50.4	-6.0	160.8
-13.4				304	-46.8	-58.1	70.7	3.4	-191.2
-79.4				306	-65.9	-125.7	-65.3	-5.9	-153.2
5.0				359	46.2	30.9	-100.1	5.4	170.1
50.6									
		SLU7	Max	357	79.1	129.1	90.5	-3.9	211.0
-4.3				304	-60.4	-34.2	112.5	5.2	-166.8
-53.6				306	-76.4	-114.0	-41.0	-4.9	-153.2
9.9				359	62.1	58.7	-72.8	6.8	235.6
74.1									
			Min	357	76.0	115.3	54.5	-5.9	187.0
-11.3				304	-61.7	-61.9	73.8	3.4	-211.0
-79.4				306	-79.4	-130.1	-68.9	-6.0	-172.3
3.6				359	60.6	35.1	-103.6	5.5	195.2
51.2									
		SLU8	Max	357	79.3	127.3	89.2	-3.9	211.8
-4.4				304	-60.7	-32.1	110.5	5.1	-167.2
-53.4				306	-76.6	-112.2	-39.7	-4.9	-153.8
10.0				359	62.4	56.7	-70.8	6.7	236.1
73.9									
			Min	357	76.2	113.5	53.2	-5.9	187.8
-11.4				304	-62.0	-59.9	71.8	3.4	-211.4
-79.3				306	-79.6	-128.2	-67.6	-5.9	-172.9
3.7				359	60.9	33.0	-101.6	5.4	195.7
51.1									
		SLU9	Max	357	65.8	119.9	83.7	-3.8	187.7
-6.4				304	-46.2	-23.6	102.4	4.9	-149.6
-54.0				306	-63.6	-104.7	-34.4	-4.6	-136.4
11.4				359	48.5	47.9	-62.6	6.6	213.1

PROJECT TITLE :

	Company			Client				
	Author			File Name	S2_IV02_rev2.anl			

73.9									
		Min	357	62.7	106.2	47.8	-5.8	163.7	
-13.4			304	-47.6	-51.3	63.7	3.1	-193.9	
-79.9			306	-66.6	-120.7	-62.3	-5.6	-155.5	
5.1			359	47.0	24.3	-93.3	5.2	172.7	
51.1									
	SLU10	Max	357	65.6	121.8	85.1	-3.8	186.9	
-6.3			304	-45.9	-25.6	104.4	4.9	-149.2	
-54.2			306	-63.4	-106.5	-35.7	-4.7	-135.8	
11.3			359	48.2	50.0	-64.6	6.6	212.6	
74.1									
		Min	357	62.5	108.0	49.1	-5.8	162.9	
-13.3			304	-47.3	-53.4	65.7	3.2	-193.5	
-80.0			306	-66.4	-122.6	-63.7	-5.7	-154.9	
5.0			359	46.7	26.3	-95.3	5.3	172.2	
51.2									
	SLU11	Max	357	80.0	122.2	86.5	-3.8	214.7	
-4.3			304	-61.4	-25.4	103.5	4.9	-169.8	
-53.9			306	-77.3	-107.2	-36.7	-4.6	-156.1	
10.0			359	63.2	50.0	-64.1	6.5	238.7	
74.4									
		Min	357	76.9	108.4	50.5	-5.7	190.7	
-11.4			304	-62.8	-53.2	64.8	3.2	-214.1	
-79.7			306	-80.3	-123.2	-64.7	-5.7	-175.1	
3.8			359	61.7	26.4	-94.9	5.2	198.4	
51.5									
	SLU12	Max	357	79.8	124.1	87.8	-3.8	213.9	
-4.3			304	-61.1	-27.4	105.5	4.9	-169.4	
-54.0			306	-77.1	-109.1	-38.1	-4.7	-155.4	
9.9			359	62.9	52.1	-66.1	6.6	238.3	
74.5									
		Min	357	76.7	110.3	51.8	-5.8	189.9	
-11.3			304	-62.5	-55.2	66.8	3.2	-213.7	
-79.9			306	-80.1	-125.1	-66.0	-5.8	-174.5	
3.7			359	61.4	28.4	-96.8	5.3	197.9	
51.6									

PROJECT TITLE :

	Company			Client					
	Author			File Name	S2_IV02_rev2.anl				
		SLU13	Max	357	65.8	119.9	82.8	-3.9	187.0
-6.6				304	-46.3	-24.8	104.0	4.9	-148.2
-53.2				306	-63.6	-104.5	-33.7	-4.6	-135.8
11.6				359	48.6	49.0	-63.9	6.6	211.8
73.2									
			Min	357	62.7	106.1	46.8	-5.9	163.0
-13.6				304	-47.7	-52.6	65.3	3.2	-192.5
-79.0				306	-66.6	-120.5	-61.7	-5.7	-154.9
5.3				359	47.1	25.3	-94.6	5.3	171.5
50.3									
		SLU14	Max	357	65.6	121.8	84.1	-3.9	186.2
-6.5				304	-46.0	-26.8	106.0	5.0	-147.8
-53.3				306	-63.4	-106.4	-35.0	-4.7	-135.2
11.5				359	48.3	51.0	-65.9	6.7	211.4
73.3									
			Min	357	62.5	108.0	48.1	-5.9	162.2
-13.5				304	-47.4	-54.6	67.2	3.3	-192.0
-79.2				306	-66.4	-122.4	-63.0	-5.8	-154.3
5.2				359	46.8	27.4	-96.6	5.3	171.0
50.4									
		SLU15	Max	357	80.0	122.2	85.6	-3.8	214.0
-4.6				304	-61.5	-26.6	105.1	5.0	-168.4
-53.0				306	-77.3	-107.0	-36.1	-4.7	-155.5
10.2				359	63.3	51.1	-65.4	6.6	237.5
73.6									
			Min	357	76.9	108.4	49.6	-5.8	190.0
-11.6				304	-62.9	-54.4	66.3	3.2	-212.7
-78.9				306	-80.3	-123.1	-64.0	-5.7	-174.6
4.0				359	61.8	27.4	-96.2	5.3	197.1
50.7									
		SLU16	Max	357	79.7	124.0	86.9	-3.9	213.2
-4.5				304	-61.2	-28.6	107.1	5.0	-168.0
-53.2				306	-77.1	-108.9	-37.4	-4.7	-154.9
10.1				359	63.0	53.1	-67.4	6.6	237.0
73.7									
			Min	357	76.6	110.3	50.9	-5.8	189.2
-11.5				304	-62.6	-56.4	68.3	3.3	-212.2

PROJECT TITLE :

		Company			Client			
		Author			File Name	S2_IV02_rev2.anl		
-79.0								
3.9			306	-80.1	-124.9	-65.3	-5.8	-174.0
50.9			359	61.5	29.5	-98.1	5.3	196.6
		SLE-R1	Max					
-2.4			357	49.2	89.1	68.3	-2.3	134.2
			304	-35.7	-18.4	71.6	3.2	-106.9
-38.0			306	-47.1	-78.1	-31.4	-3.0	-95.7
6.4			359	37.0	36.8	-41.8	4.4	154.0
53.0								
			Min					
-7.6			357	46.9	78.9	41.7	-3.8	116.4
			304	-36.7	-39.0	42.9	1.9	-139.7
-57.1			306	-49.4	-89.9	-52.1	-3.8	-109.8
1.8			359	35.9	19.2	-64.6	3.4	124.1
36.0								
		SLE-R2	Max					
-2.4			357	49.4	87.9	67.5	-2.3	134.8
			304	-35.9	-17.1	70.3	3.1	-107.2
-37.9			306	-47.3	-76.8	-30.5	-2.9	-96.1
6.5			359	37.2	35.4	-40.5	4.3	154.4
52.9								
			Min					
-7.6			357	47.1	77.7	40.8	-3.7	117.0
			304	-36.9	-37.7	41.6	1.9	-140.0
-57.0			306	-49.5	-88.7	-51.2	-3.7	-110.2
1.8			359	36.1	17.9	-63.3	3.4	124.5
35.9								
		SLE-R3	Max					
-2.6			357	49.2	89.1	67.4	-2.4	133.5
			304	-35.8	-19.7	73.2	3.2	-105.5
-37.1			306	-47.1	-77.9	-30.7	-3.0	-95.1
6.6			359	37.1	37.8	-43.1	4.4	152.8
52.2								
			Min					
-7.8			357	46.9	78.9	40.7	-3.8	115.7
			304	-36.8	-40.2	44.5	2.0	-138.3
-56.3			306	-49.3	-89.8	-51.4	-3.8	-109.3
2.0			359	36.0	20.3	-65.9	3.4	122.9
35.3								
		SLE-R4	Max					
-2.6			357	49.3	87.9	66.5	-2.4	134.1
			304	-36.0	-18.3	71.9	3.2	-105.8
-37.0			306	-47.3	-76.7	-29.8	-3.0	-95.5

PROJECT TITLE :

	Company			Client					
	Author			File Name	S2_IV02_rev2.anl				
6.7				359	37.3	36.5	-41.8	4.4	153.1
52.1									
-7.8		Min		357	47.0	77.7	39.8	-3.8	116.3
-56.2				304	-37.0	-38.9	43.2	1.9	-138.6
2.0				306	-49.5	-88.5	-50.6	-3.8	-109.7
35.2				359	36.2	18.9	-64.6	3.4	123.2
		SLE-R5	Max	357	49.8	84.5	65.1	-2.2	136.2
-2.5				304	-36.5	-13.4	66.7	3.0	-108.0
-37.6				306	-47.8	-73.4	-28.1	-2.8	-97.2
6.7				359	37.8	31.7	-36.9	4.2	155.3
52.7									
-7.8		Min		357	47.5	74.3	38.4	-3.7	118.4
-56.8				304	-37.5	-34.0	38.0	1.8	-140.8
2.0				306	-50.0	-85.3	-48.8	-3.6	-111.4
35.7				359	36.7	14.1	-59.7	3.3	125.4
		SLE-R6	Max	357	49.7	85.7	65.9	-2.2	135.7
-2.5				304	-36.3	-14.8	68.0	3.1	-107.8
-37.7				306	-47.6	-74.6	-29.0	-2.9	-96.8
6.6				359	37.6	33.0	-38.2	4.3	155.0
52.7									
-7.7		Min		357	47.4	75.5	39.3	-3.7	117.9
-56.9				304	-37.3	-35.3	39.3	1.8	-140.5
2.0				306	-49.8	-86.5	-49.7	-3.6	-111.0
35.8				359	36.5	15.5	-61.0	3.3	125.1
		SLE-R7	Max	357	49.8	84.5	64.1	-2.3	135.5
-2.8				304	-36.6	-14.6	68.2	3.1	-106.6
-36.7				306	-47.8	-73.2	-27.4	-2.9	-96.7
6.9				359	37.9	32.7	-38.2	4.3	154.0
51.9									
-8.0		Min		357	47.5	74.3	37.5	-3.8	117.7
-55.9				304	-37.6	-35.2	39.6	1.8	-139.4
2.2				306	-50.0	-85.1	-48.2	-3.6	-110.8
34.9				359	36.8	15.2	-61.0	3.3	124.1

PROJECT TITLE :

	Company			Client				
	Author			File Name	S2_IV02_rev2.anl			

-2.7	SLE-R8	Max	357	49.6	85.7	65.0	-2.3	135.0
-36.8			304	-36.4	-16.0	69.6	3.1	-106.3
6.8			306	-47.6	-74.5	-28.3	-2.9	-96.3
52.0			359	37.7	34.1	-39.5	4.3	153.7
-7.9		Min	357	47.3	75.5	38.3	-3.8	117.2
-56.0			304	-37.4	-36.5	40.9	1.9	-139.1
2.2			306	-49.8	-86.4	-49.0	-3.7	-110.4
35.0			359	36.6	16.6	-62.3	3.3	123.8
-2.6	SLE-F1	Max	357	49.5	86.8	66.2	-2.3	134.9
-37.4			304	-36.2	-16.5	69.9	3.1	-106.8
6.6			306	-47.5	-75.7	-29.4	-2.9	-96.2
52.4			359	37.4	34.7	-40.0	4.3	154.0
-7.8		Min	357	47.2	76.6	39.6	-3.8	117.1
-56.5			304	-37.2	-37.1	41.2	1.9	-139.6
2.0			306	-49.7	-87.5	-50.1	-3.7	-110.3
35.5			359	36.3	17.2	-62.8	3.4	124.1
-5.7	SLE-QP1		357	48.1	82.1	50.6	-3.2	123.9
-45.0			304	-36.7	-30.4	60.0	2.7	-119.7
4.8			306	-48.3	-81.0	-38.1	-3.4	-101.6
42.3			359	36.9	29.3	-55.2	4.0	136.0
-81.7	SLV-X1		357	12.2	-15.8	-6.3	0.1	174.1
38.1			304	35.4	12.6	-9.8	-0.7	-57.4
65.6			306	-27.9	15.2	13.8	0.9	-181.7
-45.5			359	-15.0	-13.4	19.5	-0.3	66.0
-6.2	SLV-X2		357	102.3	38.1	58.4	1.1	238.5
-41.7			304	-95.6	-19.3	8.0	-0.8	-197.7
7.0			306	-103.6	-42.9	-42.0	0.1	-187.4
41.2			359	92.2	22.6	-7.1	-0.5	234.5

PROJECT TITLE :

	Company			Client				
	Author			File Name	S2_IV02_rev2.anl			
-68.9	SLV-X3	357	31.6	50.4	51.8	-0.3	186.5	
21.9		304	19.6	-51.2	45.3	0.5	-85.2	
52.2		306	-44.8	-50.8	-41.9	-0.7	-186.9	
-29.8		359	-1.8	53.0	-37.9	0.5	101.3	
6.7	SLV-X4	357	121.7	104.4	116.5	0.8	250.8	
-57.8		304	-111.4	-83.1	63.1	0.4	-225.4	
-6.4		306	-120.5	-108.9	-97.8	-1.5	-192.5	
57.0		359	105.5	89.1	-64.5	0.3	269.8	
-79.9	SLV-X5	357	22.3	-12.4	-1.7	0.2	193.9	
36.8		304	24.9	11.2	-9.5	-0.7	-73.7	
64.3		306	-37.6	11.4	10.0	0.9	-196.2	
-44.0		359	-4.9	-11.6	18.5	-0.4	85.9	
-4.4	SLV-X6	357	112.3	41.5	63.0	1.2	258.2	
-43.0		304	-106.1	-20.7	8.3	-0.8	-213.9	
5.7		306	-113.3	-46.7	-45.9	0.1	-201.8	
42.8		359	102.4	24.5	-8.1	-0.5	254.4	
-67.0	SLV-X7	357	41.7	53.8	56.4	-0.2	206.2	
20.7		304	9.1	-52.6	45.6	0.5	-101.4	
50.9		306	-54.5	-54.6	-45.8	-0.7	-201.3	
-28.3		359	8.4	54.8	-38.9	0.4	121.2	
8.5	SLV-X8	357	131.7	107.7	121.1	0.9	270.5	
-59.1		304	-121.9	-84.5	63.4	0.4	-241.6	
-7.7		306	-130.2	-112.6	-101.6	-1.5	-207.0	
58.5		359	115.6	90.9	-65.6	0.3	289.6	
-81.9	SLV-X9	357	12.2	-15.8	-7.1	0.0	173.5	
38.8		304	35.3	11.6	-8.5	-0.6	-56.2	
65.8		306	-27.9	15.3	14.4	0.9	-181.2	
-46.2		359	-14.9	-12.5	18.5	-0.3	65.0	

PROJECT TITLE :

	Company			Client			
	Author			File Name	S2_IV02_rev2.anl		
-6.4	SLV-X10	357	102.2	38.1	57.6	1.1	237.9
-40.9		304	-95.7	-20.3	9.3	-0.8	-196.5
7.2		306	-103.6	-42.8	-41.4	0.1	-186.9
40.6		359	92.3	23.5	-8.2	-0.4	233.5
-69.1	SLV-X11	357	31.6	50.4	51.1	-0.3	185.9
22.7		304	19.5	-52.2	46.6	0.6	-84.0
52.3		306	-44.8	-50.7	-41.4	-0.7	-186.4
-30.5		359	-1.7	53.9	-39.0	0.5	100.3
6.5	SLV-X12	357	121.7	104.3	115.7	0.7	250.2
-57.1		304	-111.5	-84.1	64.4	0.4	-224.2
-6.3		306	-120.5	-108.8	-97.2	-1.5	-192.0
56.3		359	105.6	89.9	-65.6	0.4	268.8
-80.1	SLV-X13	357	22.2	-12.4	-2.5	0.1	193.3
37.5		304	24.8	10.2	-8.2	-0.7	-72.5
64.5		306	-37.5	11.5	10.5	0.9	-195.7
-44.7		359	-4.8	-10.7	17.4	-0.3	84.8
-4.5	SLV-X14	357	112.3	41.5	62.2	1.2	257.6
-42.2		304	-106.2	-21.7	9.6	-0.8	-212.7
5.9		306	-113.2	-46.5	-45.3	0.1	-201.3
42.1		359	102.5	25.3	-9.2	-0.5	253.3
-67.2	SLV-X15	357	41.6	53.8	55.6	-0.2	205.6
21.4		304	9.0	-53.6	46.9	0.5	-100.2
51.0		306	-54.4	-54.4	-45.2	-0.8	-200.8
-28.9		359	8.5	55.7	-40.0	0.5	120.1
8.3	SLV-X16	357	131.7	107.7	120.3	0.8	270.0
-58.4		304	-122.0	-85.5	64.7	0.4	-240.4
-7.6		306	-130.1	-112.5	-101.1	-1.6	-206.5
		359	115.7	91.8	-66.7	0.3	288.6

PROJECT TITLE :

	Company			Client			
	Author			File Name	S2_IV02_rev2.anl		

57.9								
-70.3	SLV-Y1	357	21.1	-74.2	-51.4	0.9	182.2	
29.0		304	8.0	75.9	-67.9	-2.1	-74.1	
60.8		306	-34.7	71.8	59.4	2.5	-177.7	
-33.5		359	7.0	-78.3	77.3	-1.3	83.8	
-27.5	SLV-Y2	357	85.8	146.6	142.3	-0.3	223.4	
-24.8		304	-44.7	-136.8	115.8	1.9	-166.6	
16.0		306	-91.0	-148.1	-126.5	-2.9	-194.8	
18.9		359	51.3	143.1	-114.3	1.3	201.5	
-47.6	SLV-Y3	357	48.1	-58.0	-32.0	1.2	201.6	
5.1		304	-31.3	66.4	-62.6	-2.2	-116.2	
43.2		306	-57.4	54.4	42.6	2.3	-179.4	
-7.5		359	39.2	-67.5	69.3	-1.3	134.4	
-4.8	SLV-Y4	357	112.8	162.8	161.7	-0.0	242.7	
-48.7		304	-84.0	-146.4	121.2	1.8	-208.7	
-1.6		306	-113.7	-165.5	-143.3	-3.1	-196.5	
45.0		359	83.5	153.9	-122.3	1.3	252.0	
-68.4	SLV-Y5	357	31.1	-70.8	-46.9	1.0	202.0	
27.7		304	-2.5	74.5	-67.6	-2.2	-90.4	
59.5		306	-44.4	68.0	55.5	2.5	-192.1	
-32.0		359	17.2	-76.5	76.2	-1.3	103.7	
-25.6	SLV-Y6	357	95.8	149.9	146.8	-0.2	243.1	
-26.1		304	-55.2	-138.3	116.2	1.8	-182.9	
14.7		306	-100.7	-151.9	-130.4	-2.9	-209.3	
20.4		359	61.4	144.9	-115.3	1.3	221.3	
-45.8	SLV-Y7	357	58.1	-54.6	-27.5	1.3	221.3	
3.8		304	-41.8	64.9	-62.2	-2.2	-132.4	
41.9		306	-67.1	50.6	38.7	2.3	-193.8	

PROJECT TITLE :

	Company			Client			
	Author			File Name	S2_IV02_rev2.anl		
-6.0		359	49.3	-65.7	68.3	-1.4	154.2
	SLV-Y8	357	122.8	166.1	166.2	0.1	262.4
-3.0		304	-94.5	-147.8	121.5	1.8	-224.9
-50.0		306	-123.4	-169.3	-147.2	-3.1	-211.0
-2.9		359	93.6	155.7	-123.3	1.3	271.8
46.5							
	SLV-Y9	357	21.1	-74.2	-52.2	0.8	181.7
-70.4		304	7.9	74.9	-66.6	-2.1	-72.9
29.7		306	-34.7	71.9	59.9	2.5	-177.2
61.0		359	7.1	-77.4	76.2	-1.3	82.8
-34.2							
	SLV-Y10	357	85.8	146.6	141.5	-0.4	222.8
-27.7		304	-44.8	-137.9	117.1	1.9	-165.4
-24.1		306	-91.0	-148.0	-126.0	-2.9	-194.4
16.1		359	51.4	144.0	-115.4	1.4	200.4
18.3							
	SLV-Y11	357	48.1	-58.0	-32.8	1.1	201.0
-47.8		304	-31.4	65.4	-61.2	-2.1	-115.0
5.8		306	-57.4	54.5	43.2	2.3	-178.9
43.4		359	39.3	-66.6	68.2	-1.3	133.3
-8.1							
	SLV-Y12	357	112.8	162.7	160.9	-0.1	242.1
-5.0		304	-84.1	-147.4	122.5	1.9	-207.5
-48.0		306	-113.7	-165.4	-142.7	-3.2	-196.1
-1.4		359	83.6	154.8	-123.4	1.3	251.0
44.3							
	SLV-Y13	357	31.1	-70.8	-47.7	0.9	201.4
-68.6		304	-2.6	73.5	-66.3	-2.1	-89.2
28.4		306	-44.3	68.2	56.0	2.5	-191.7
59.7		359	17.2	-75.6	75.2	-1.3	102.6
-32.6							
	SLV-Y14	357	95.8	149.9	146.1	-0.3	242.5
-25.8		304	-55.3	-139.3	117.5	1.9	-181.7
-25.3		306	-100.6	-151.7	-129.8	-2.9	-208.8

PROJECT TITLE :

	Company			Client			
	Author			File Name	S2_IV02_rev2.anl		
14.8							
19.8		359	61.5	145.8	-116.4	1.3	220.2
	SLV-Y15	357	58.1	-54.7	-28.3	1.2	220.7
-46.0		304	-41.9	63.9	-60.9	-2.1	-131.2
4.5		306	-67.0	50.7	39.3	2.2	-193.4
42.1		359	49.4	-64.8	67.2	-1.3	153.2
-6.6							
	SLV-Y16	357	122.8	166.1	165.5	0.0	261.8
-3.2		304	-94.6	-148.8	122.8	1.8	-223.7
-49.3		306	-123.4	-169.1	-146.6	-3.2	-210.5
-2.8		359	93.7	156.6	-124.4	1.3	270.8
45.8							
	SLV-Z1	357	32.0	-0.9	11.0	0.3	173.6
-57.4		304	1.8	3.1	-4.0	-0.7	-87.6
11.7		306	-43.1	-0.8	-1.2	0.7	-166.8
46.7		359	10.7	-2.9	11.4	-0.3	101.9
-16.9							
	SLV-Z2	357	65.5	10.4	26.3	0.7	239.4
-51.3		304	-33.2	-1.6	-2.9	-0.8	-141.6
7.4		306	-75.4	-13.3	-14.1	0.6	-215.0
42.3		359	44.5	3.1	8.0	-0.5	168.0
-11.9							
	SLV-Z3	357	59.0	15.3	30.4	0.6	192.9
-34.8		304	-37.5	-6.5	1.4	-0.7	-129.7
-12.3		306	-65.8	-18.2	-17.9	0.4	-168.5
29.1		359	42.8	7.9	3.4	-0.4	152.4
9.1							
	SLV-Z4	357	92.5	26.6	45.7	1.0	258.7
-28.7		304	-72.5	-11.2	2.5	-0.8	-183.7
-16.5		306	-98.1	-30.7	-30.9	0.3	-216.7
24.7		359	76.7	13.9	0.0	-0.5	218.5
14.2							
	SLV-Z5	357	51.4	65.4	69.1	-0.0	185.9
-44.6		304	-14.0	-60.7	51.1	0.5	-115.3
-4.5							

PROJECT TITLE :

		Company			Client					
		Author			File Name	S2_IV02_rev2.anl				
33.2			306	-60.0	-66.7	-56.9	-0.9	-172.0		
-1.2			359	23.9	63.5	-46.0	0.5	137.2		
-38.5		SLV-Z6	357	84.9	76.6	84.4	0.3	251.8		
-8.7			304	-49.0	-65.4	52.2	0.4	-169.4		
28.8			306	-92.3	-79.3	-69.9	-1.0	-220.2		
3.9			359	57.8	69.5	-49.5	0.3	203.3		
-21.9		SLV-Z7	357	78.5	81.6	88.5	0.3	205.2		
-28.4			304	-53.3	-70.3	56.5	0.5	-157.4		
15.6			306	-82.7	-84.2	-73.7	-1.2	-173.7		
24.8			359	56.1	74.3	-54.0	0.4	187.7		
-15.8		SLV-Z8	357	111.9	92.8	103.8	0.7	271.1		
-32.7			304	-88.3	-75.0	57.6	0.4	-211.5		
11.2			306	-115.0	-96.7	-86.6	-1.3	-221.8		
29.9			359	89.9	80.4	-57.4	0.3	253.8		
39	1	2	SLU1	Max	67	138.5	-130.7	84.8	17.1	452.8
-87.8					158	-109.2	-161.2	4.2	-14.1	-370.5
-87.0					160	-129.8	135.0	-35.9	18.2	-362.8
78.6					66	116.3	180.0	50.7	-13.3	465.0
96.3				Min	67	131.4	-141.5	43.8	13.2	423.1
-93.0					158	-117.8	-173.4	-34.8	-18.2	-405.2
-96.1					160	-135.3	124.6	-77.1	14.2	-393.0
77.1					66	105.9	167.7	11.3	-17.1	431.2
90.8										
-88.0			SLU2	Max	67	138.7	-132.0	83.3	17.1	454.2
-87.1					158	-109.6	-159.7	2.9	-14.1	-371.7
78.9					160	-130.0	136.3	-34.5	18.2	-364.0
96.5					66	116.8	178.5	52.1	-13.3	466.3
-93.2				Min	67	131.6	-142.8	42.3	13.2	424.5
-96.2					158	-118.3	-171.8	-36.1	-18.1	-406.4
					160	-135.5	125.9	-75.7	14.2	-394.2

PROJECT TITLE :

	Company			Client					
	Author			File Name	S2_IV02_rev2.anl				
77.4									
91.0			66	106.4	166.2	12.7	-17.1	432.5	
		SLU3	Max	67	162.0	-130.4	86.5	17.2	524.6
-95.1				158	-124.9	-162.4	3.8	-14.3	-434.7
-95.0				160	-152.9	134.9	-37.3	18.3	-425.4
83.2				66	131.6	181.1	50.8	-13.3	539.0
103.2									
			Min	67	154.9	-141.3	45.5	13.3	494.9
-100.3				158	-133.5	-174.6	-35.2	-18.3	-469.4
-104.1				160	-158.4	124.6	-78.4	14.3	-455.6
81.8				66	121.2	168.8	11.3	-17.2	505.1
97.6									
		SLU4	Max	67	162.2	-131.8	85.0	17.2	526.0
-95.3				158	-125.3	-160.9	2.5	-14.3	-435.8
-95.1				160	-153.1	136.2	-35.9	18.3	-426.7
83.5				66	132.1	179.6	52.2	-13.3	540.3
103.4									
			Min	67	155.1	-142.6	44.0	13.3	496.3
-100.5				158	-134.0	-173.1	-36.5	-18.3	-470.5
-104.2				160	-158.6	125.8	-77.1	14.3	-456.9
82.0				66	121.7	167.3	12.8	-17.2	506.4
97.8									
		SLU5	Max	67	138.5	-130.2	83.7	17.0	452.1
-87.6				158	-109.5	-161.1	5.7	-14.0	-369.7
-86.8				160	-129.8	134.5	-34.8	18.1	-362.1
78.6				66	116.7	179.9	49.2	-13.1	464.3
96.2									
			Min	67	131.3	-141.0	42.7	13.1	422.5
-92.8				158	-118.2	-173.3	-33.3	-18.0	-404.4
-95.8				160	-135.3	124.1	-75.9	14.1	-392.3
77.1				66	106.3	167.6	9.7	-17.0	430.4
90.6									
		SLU6	Max	67	138.6	-131.5	82.2	16.9	453.5
-87.8				158	-110.0	-159.6	4.4	-14.0	-370.8
-86.9				160	-130.0	135.8	-33.4	18.1	-363.3
78.8				66	117.2	178.4	50.6	-13.1	465.6

PROJECT TITLE :

MIDAS	Company			Client				
	Author			File Name	S2_IV02_rev2.anl			

96.4									
		Min	67	131.5	-142.3	41.2	13.0	423.9	
-93.0			158	-118.7	-171.7	-34.7	-18.0	-405.5	
-95.9			160	-135.5	125.4	-74.6	14.1	-393.5	
77.4			66	106.8	166.1	11.2	-17.0	431.7	
90.8									
	SLU7	Max	67	161.9	-129.9	85.4	17.1	523.9	
-95.0			158	-125.2	-162.4	5.3	-14.2	-433.8	
-94.7			160	-152.8	134.4	-36.2	18.1	-424.7	
83.2			66	132.0	181.0	49.2	-13.2	538.2	
103.0									
		Min	67	154.8	-140.7	44.4	13.2	494.3	
-100.1			158	-133.9	-174.5	-33.7	-18.2	-468.5	
-103.8			160	-158.3	124.1	-77.3	14.2	-454.9	
81.7			66	121.6	168.6	9.8	-17.0	504.4	
97.5									
	SLU8	Max	67	162.1	-131.2	83.9	17.1	525.3	
-95.2			158	-125.7	-160.8	4.0	-14.2	-435.0	
-94.9			160	-153.1	135.7	-34.8	18.1	-426.0	
83.4			66	132.5	179.4	50.7	-13.2	539.5	
103.2									
		Min	67	155.0	-142.1	42.9	13.2	495.7	
-100.3			158	-134.4	-173.0	-35.1	-18.2	-469.7	
-103.9			160	-158.5	125.4	-75.9	14.2	-456.2	
82.0			66	122.1	167.1	11.2	-17.1	505.7	
97.7									
	SLU9	Max	67	139.3	-135.6	79.2	17.0	458.2	
-88.6			158	-110.9	-155.5	-0.7	-14.0	-375.0	
-87.5			160	-130.7	139.8	-30.8	18.2	-367.5	
79.6			66	118.2	174.4	56.1	-13.3	470.2	
97.1									
		Min	67	132.2	-146.4	38.1	13.1	428.5	
-93.7			158	-119.6	-167.6	-39.7	-18.1	-409.7	
-96.5			160	-136.2	129.5	-71.9	14.2	-397.7	
78.1			66	107.8	162.1	16.6	-17.1	436.3	
91.5									

PROJECT TITLE :

	Company			Client					
	Author			File Name	S2_IV02_rev2.anl				
		SLU10	Max	67	139.1	-134.3	80.7	17.0	456.8
-88.4				158	-110.5	-157.0	0.6	-14.1	-373.9
-87.4				160	-130.5	138.5	-32.2	18.2	-366.3
79.3				66	117.7	175.9	54.6	-13.3	468.8
96.9									
			Min	67	132.0	-145.1	39.6	13.1	427.1
-93.5				158	-119.1	-169.2	-38.4	-18.1	-408.6
-96.4				160	-136.0	128.2	-73.3	14.2	-396.5
77.8				66	107.3	163.6	15.2	-17.1	435.0
91.3									
		SLU11	Max	67	162.8	-135.3	80.9	17.1	530.0
-95.9				158	-126.6	-156.7	-1.1	-14.2	-439.1
-95.5				160	-153.8	139.7	-32.2	18.3	-430.2
84.2				66	133.4	175.4	56.1	-13.3	544.1
103.9									
			Min	67	155.6	-146.2	39.8	13.2	500.3
-101.1				158	-135.3	-168.9	-40.1	-18.2	-473.9
-104.5				160	-159.2	129.4	-73.3	14.3	-460.4
82.7				66	123.1	163.1	16.7	-17.2	510.3
98.4									
		SLU12	Max	67	162.6	-134.0	82.4	17.2	528.6
-95.7				158	-126.2	-158.2	0.2	-14.2	-438.0
-95.3				160	-153.5	138.4	-33.5	18.3	-429.0
83.9				66	133.0	176.9	54.7	-13.3	542.8
103.7									
			Min	67	155.4	-144.8	41.4	13.3	498.9
-100.9				158	-134.9	-170.4	-38.8	-18.3	-472.7
-104.4				160	-159.0	128.1	-74.7	14.3	-459.2
82.5				66	122.6	164.6	15.3	-17.2	508.9
98.2									
		SLU13	Max	67	139.2	-135.1	78.1	16.9	457.5
-88.4				158	-111.3	-155.4	0.8	-13.9	-374.2
-87.2				160	-130.7	139.3	-29.7	18.1	-366.8
79.5				66	118.6	174.3	54.5	-13.2	469.4
96.9									
			Min	67	132.1	-145.9	37.1	13.0	427.9
-93.6				158	-120.0	-167.6	-38.2	-17.9	-408.9

PROJECT TITLE :

MIDAS	Company			Client				
	Author			File Name	S2_IV02_rev2.anl			
-96.3								
		160	-136.2	129.0	-70.8	14.1	-397.0	
78.1								
		66	108.2	162.0	15.1	-17.0	435.5	
91.4								
	SLU14	Max	67	139.0	-133.8	79.6	16.9	456.1
-88.2			158	-110.8	-156.9	2.1	-13.9	-373.0
-87.1			160	-130.5	138.0	-31.0	18.1	-365.6
79.3			66	118.1	175.8	53.1	-13.2	468.1
96.7								
		Min	67	131.9	-144.6	38.6	13.0	426.5
-93.4			158	-119.5	-169.1	-36.9	-18.0	-407.7
-96.1			160	-135.9	127.7	-72.2	14.1	-395.8
77.8			66	107.7	163.5	13.7	-17.0	434.2
91.2								
	SLU15	Max	67	162.7	-134.8	79.8	17.0	529.3
-95.7			158	-127.0	-156.6	0.4	-14.1	-438.3
-95.2			160	-153.7	139.2	-31.0	18.1	-429.5
84.2			66	133.8	175.3	54.6	-13.2	543.3
103.8								
		Min	67	155.5	-145.6	38.8	13.1	499.7
-100.9			158	-135.7	-168.8	-38.6	-18.1	-473.0
-104.2			160	-159.2	128.9	-72.2	14.2	-459.7
82.7			66	123.5	163.0	15.2	-17.1	509.5
98.2								
	SLU16	Max	67	162.5	-133.5	81.3	17.0	527.9
-95.5			158	-126.5	-158.2	1.7	-14.1	-437.1
-95.1			160	-153.5	138.0	-32.4	18.1	-428.3
83.9			66	133.4	176.8	53.2	-13.2	542.0
103.6								
		Min	67	155.4	-144.3	40.3	13.1	498.3
-100.7			158	-135.2	-170.3	-37.3	-18.1	-471.9
-104.1			160	-159.0	127.6	-73.6	14.2	-458.5
82.4			66	123.0	164.5	13.7	-17.1	508.2
98.0								
	SLE-R1	Max	67	101.1	-88.6	71.9	12.8	329.5
-61.3			158	-77.1	-109.1	-8.1	-10.5	-270.3
-61.3			160	-94.5	92.2	-35.2	13.5	-264.3

PROJECT TITLE :

	Company			Client					
	Author			File Name	S2_IV02_rev2.anl				
54.2									
67.4			66	82.2	122.6	49.0	-9.9	339.0	
		Min	67	95.8	-96.6	41.5	9.9	307.6	
-65.2			158	-83.5	-118.1	-37.0	-13.5	-296.0	
-68.0			160	-98.6	84.5	-65.7	10.6	-286.6	
53.1			66	74.6	113.5	19.8	-12.8	313.9	
63.3									
		SLE-R2	Max	67	101.2	-89.4	70.9	12.7	330.5
-61.5				158	-77.4	-108.0	-9.0	-10.5	-271.0
-61.4				160	-94.7	93.0	-34.3	13.5	-265.1
54.4			66	82.6	121.6	50.0	-9.9	339.9	
67.5									
		Min	67	96.0	-97.5	40.5	9.8	308.5	
-65.3			158	-83.8	-117.1	-37.9	-13.5	-296.7	
-68.1			160	-98.7	85.3	-64.8	10.6	-287.5	
53.3			66	74.9	112.5	20.8	-12.8	314.8	
63.4									
		SLE-R3	Max	67	101.0	-88.1	70.8	12.6	328.9
-61.2				158	-77.5	-109.0	-6.6	-10.4	-269.4
-61.1				160	-94.5	91.7	-34.1	13.4	-263.6
54.2			66	82.6	122.5	47.5	-9.8	338.3	
67.3									
		Min	67	95.7	-96.1	40.4	9.7	306.9	
-65.0			158	-83.9	-118.0	-35.5	-13.4	-295.1	
-67.8			160	-98.6	84.0	-64.6	10.4	-285.9	
53.1			66	75.0	113.4	18.3	-12.6	313.2	
63.1									
		SLE-R4	Max	67	101.2	-88.9	69.8	12.6	329.8
-61.3				158	-77.8	-108.0	-7.5	-10.4	-270.2
-61.1				160	-94.7	92.5	-33.2	13.4	-264.4
54.4			66	83.0	121.5	48.4	-9.8	339.1	
67.4									
		Min	67	95.9	-96.9	39.4	9.7	307.8	
-65.2			158	-84.2	-117.0	-36.4	-13.3	-295.9	
-67.8			160	-98.7	84.9	-63.7	10.4	-286.7	
53.3			66	75.3	112.4	19.2	-12.6	314.1	
63.3									

PROJECT TITLE :

	Company			Client				
	Author			File Name	S2_IV02_rev2.anl			

-61.9	SLE-R5	Max	67	101.6	-91.8	68.1	12.7	333.1
			158	-78.3	-105.3	-11.4	-10.5	-273.2
-61.6			160	-95.1	95.4	-31.8	13.5	-267.4
54.9			66	83.5	118.8	52.6	-9.9	342.4
67.9								
		Min	67	96.3	-99.8	37.7	9.8	311.2
-65.7			158	-84.7	-114.3	-40.3	-13.4	-299.0
-68.3			160	-99.2	87.7	-62.3	10.6	-289.8
53.8			66	75.8	109.7	23.4	-12.8	317.4
63.8								
	SLE-R6	Max	67	101.5	-91.0	69.2	12.7	332.2
-61.7			158	-78.0	-106.3	-10.5	-10.5	-272.5
-61.6			160	-95.0	94.5	-32.7	13.5	-266.6
54.7			66	83.2	119.8	51.6	-9.9	341.6
67.8								
		Min	67	96.2	-99.0	38.7	9.8	310.2
-65.6			158	-84.4	-115.3	-39.4	-13.4	-298.2
-68.2			160	-99.0	86.8	-63.2	10.6	-289.0
53.6			66	75.5	110.7	22.4	-12.8	316.5
63.7								
	SLE-R7	Max	67	101.5	-91.3	67.1	12.6	332.5
-61.7			158	-78.6	-105.2	-9.9	-10.3	-272.4
-61.4			160	-95.1	94.9	-30.7	13.4	-266.7
54.8			66	83.9	118.7	51.1	-9.8	341.7
67.7								
		Min	67	96.3	-99.3	36.6	9.7	310.5
-65.5			158	-85.0	-114.2	-38.8	-13.3	-298.1
-68.1			160	-99.2	87.2	-61.2	10.4	-289.1
53.7			66	76.2	109.6	21.9	-12.7	316.6
63.6								
	SLE-R8	Max	67	101.4	-90.5	68.1	12.6	331.6
-61.6			158	-78.3	-106.2	-9.0	-10.3	-271.6
-61.3			160	-94.9	94.0	-31.6	13.4	-265.9
54.7			66	83.6	119.7	50.1	-9.8	340.8
67.6								
		Min	67	96.1	-98.5	37.6	9.7	309.6

PROJECT TITLE :

	Company			Client				
	Author			File Name	S2_IV02_rev2.anl			
-65.4								
		158	-84.7	-115.2	-37.9	-13.3	-297.3	
-68.0								
		160	-99.0	86.4	-62.1	10.4	-288.3	
53.6								
		66	75.9	110.6	20.9	-12.7	315.7	
63.5								
	SLE-F1	Max	67	101.3	-89.9	69.5	12.7	331.0
-61.5								
			158	-77.9	-107.1	-9.0	-10.4	-271.3
-61.3								
			160	-94.8	93.5	-33.0	13.4	-265.5
54.5								
			66	83.1	120.7	50.0	-9.9	340.4
67.6								
		Min	67	96.0	-98.0	39.1	9.8	309.0
-65.4								
			158	-84.3	-116.1	-37.9	-13.4	-297.0
-68.0								
			160	-98.9	85.8	-63.5	10.5	-287.9
53.4								
			66	75.4	111.5	20.8	-12.7	315.3
63.5								
	SLE-QP1		67	98.2	-92.0	51.6	10.9	317.5
-63.0								
			158	-81.6	-111.4	-19.5	-11.6	-281.4
-64.0								
			160	-96.4	87.8	-45.5	11.7	-274.2
53.7								
			66	79.9	115.6	31.4	-11.0	325.1
65.0								
	SLV-X1		67	68.4	-126.8	-10.6	8.8	295.0
-70.7								
			158	-161.1	-25.3	-79.1	-9.2	-214.7
-43.9								
			160	-76.0	123.1	16.0	9.4	-238.6
88.0								
			66	173.6	27.6	91.6	-9.0	275.3
73.1								
	SLV-X2		67	174.9	-103.0	56.0	12.6	567.6
-93.6								
			158	-131.2	-69.1	-80.0	-13.2	-508.6
-98.6								
			160	-173.3	100.9	-47.1	12.5	-494.5
74.9								
			66	124.7	69.7	89.0	-11.9	583.1
94.5								
	SLV-X3		67	109.6	-66.1	58.5	9.6	368.3
-77.0								
			158	-164.5	-90.6	-23.0	-10.1	-287.6
-58.0								
			160	-113.9	64.4	-50.9	10.0	-302.5
84.1								
			66	173.8	93.7	33.4	-9.5	359.0
78.7								
	SLV-X4		67	216.1	-42.2	125.1	13.4	641.0

PROJECT TITLE :

	Company			Client			
	Author			File Name	S2_IV02_rev2.anl		
-99.9		158	-134.6	-134.3	-23.9	-14.1	-581.4
-112.6		160	-211.3	42.2	-114.0	13.0	-558.5
71.0		66	124.8	135.9	30.8	-12.4	666.8
100.1							
	SLV-X5	67	85.2	-126.2	-6.4	9.1	346.3
-76.0		158	-171.5	-27.8	-80.3	-9.5	-261.1
-50.0		160	-92.4	122.6	12.1	9.7	-283.6
91.1		66	183.6	29.9	92.5	-9.3	328.4
78.1							
	SLV-X6	67	191.8	-102.3	60.2	12.9	619.0
-98.9		158	-141.6	-71.5	-81.2	-13.5	-554.9
-104.6		160	-189.8	100.3	-51.0	12.7	-539.5
78.0		66	134.6	72.0	89.9	-12.1	636.2
99.5							
	SLV-X7	67	126.4	-65.4	62.7	9.9	419.6
-82.3		158	-174.9	-93.0	-24.3	-10.4	-333.9
-64.0		160	-130.4	63.9	-54.8	10.2	-347.5
87.3		66	183.8	96.0	34.3	-9.8	412.1
83.7							
	SLV-X8	67	233.0	-41.6	129.3	13.7	692.3
-105.2		158	-144.9	-136.8	-25.2	-14.4	-627.8
-118.6		160	-227.7	41.6	-117.8	13.3	-603.5
74.2		66	134.8	138.2	31.7	-12.6	719.9
105.1							
	SLV-X9	67	68.3	-126.4	-11.5	8.7	294.4
-70.5		158	-161.4	-25.3	-77.8	-9.1	-214.0
-43.7		160	-75.9	122.7	16.9	9.3	-238.0
87.9		66	174.0	27.5	90.3	-8.9	274.7
72.9							
	SLV-X10	67	174.9	-102.6	55.1	12.5	567.1
-93.5		158	-131.5	-69.0	-78.7	-13.1	-507.9
-98.4		160	-173.3	100.5	-46.1	12.4	-493.9
74.8		66	125.0	69.6	87.7	-11.7	582.5
94.3							

PROJECT TITLE :

	Company				Client			
	Author				File Name	S2_IV02_rev2.anl		
	SLV-X11	67	109.5	-65.6	57.6	9.5	367.8	
-76.8		158	-164.8	-90.5	-21.8	-10.0	-286.9	
-57.7		160	-113.9	64.0	-50.0	9.9	-301.9	
84.1		66	174.1	93.6	32.1	-9.4	358.4	
78.6								
	SLV-X12	67	216.1	-41.8	124.2	13.3	640.4	
-99.8		158	-134.8	-134.3	-22.7	-14.0	-580.7	
-112.4		160	-211.3	41.8	-113.0	12.9	-557.9	
71.0		66	125.1	135.8	29.5	-12.2	666.2	
99.9								
	SLV-X13	67	85.1	-125.8	-7.3	9.0	345.8	
-75.8		158	-171.8	-27.7	-79.1	-9.4	-260.4	
-49.7		160	-92.4	122.2	13.0	9.6	-283.0	
91.1		66	183.9	29.8	91.3	-9.1	327.8	
77.9								
	SLV-X14	67	191.7	-101.9	59.3	12.8	618.4	
-98.8		158	-141.9	-71.4	-80.0	-13.4	-554.2	
-104.4		160	-189.7	99.9	-50.0	12.6	-538.9	
78.0		66	135.0	71.9	88.6	-12.0	635.6	
99.3								
	SLV-X15	67	126.3	-65.0	61.7	9.8	419.1	
-82.1		158	-175.1	-92.9	-23.0	-10.3	-333.2	
-63.8		160	-130.3	63.5	-53.8	10.1	-346.9	
87.2		66	184.1	95.9	33.1	-9.6	411.5	
83.6								
	SLV-X16	67	232.9	-41.1	128.4	13.6	691.7	
-105.1		158	-145.2	-136.7	-23.9	-14.3	-627.1	
-118.4		160	-227.7	41.2	-116.9	13.2	-602.9	
74.1		66	135.1	138.1	30.4	-12.5	719.3	
104.9								
	SLV-Y1	67	57.6	-189.4	-67.8	9.2	304.9	
-71.3		158	-146.7	35.5	-144.7	-9.6	-232.6	
-46.7		160	-65.8	183.8	71.9	9.8	-253.6	
87.9		66	156.3	-34.8	158.6	-9.4	285.4	
74.0								

PROJECT TITLE :

	Company	Client					
	Author	File Name	S2_IV02_rev2.anl				
	SLV-Y2	67	194.9	13.2	162.3	11.9	549.3
-92.4		158	-157.9	-182.0	42.0	-12.5	-475.4
-93.4		160	-192.3	-11.8	-151.0	11.7	-466.7
75.0		66	156.8	185.6	-35.4	-11.1	564.4
92.7							
	SLV-Y3	67	89.6	-182.2	-47.8	10.3	386.7
-78.2		158	-137.7	22.4	-145.0	-10.8	-320.7
-63.1		160	-95.0	177.1	53.0	10.8	-330.3
83.9		66	141.6	-22.2	157.8	-10.3	377.7
80.4							
	SLV-Y4	67	226.9	20.3	182.3	13.0	631.1
-99.2		158	-149.0	-195.2	41.8	-13.7	-563.6
-109.8		160	-221.5	-18.5	-169.9	12.6	-543.5
71.1		66	142.1	198.3	-36.2	-11.9	656.7
99.2							
	SLV-Y5	67	74.5	-188.7	-63.6	9.5	356.2
-76.6		158	-157.1	33.1	-146.0	-9.9	-278.9
-52.7		160	-82.2	183.3	68.1	10.1	-298.6
91.0		66	166.3	-32.5	159.5	-9.7	338.5
79.0							
	SLV-Y6	67	211.7	13.8	166.5	12.2	600.6
-97.6		158	-168.3	-184.5	40.8	-12.8	-521.8
-99.5		160	-208.7	-12.4	-154.9	11.9	-511.7
78.2		66	166.8	187.9	-34.5	-11.3	617.5
97.7							
	SLV-Y7	67	106.4	-181.6	-43.6	10.6	438.0
-83.5		158	-148.1	19.9	-146.3	-11.1	-367.1
-69.1		160	-111.4	176.6	49.1	11.0	-375.4
87.1		66	151.6	-19.9	158.7	-10.5	430.9
85.4							
	SLV-Y8	67	243.7	21.0	186.5	13.3	682.4
-104.5		158	-159.3	-197.6	40.5	-14.0	-609.9
-115.9		160	-237.9	-19.0	-173.8	12.9	-588.5
74.2		66	152.1	200.6	-35.3	-12.2	709.9
104.1							

PROJECT TITLE :

	Company			Client			
	Author			File Name	S2_IV02_rev2.anl		

-71.2	SLV-Y9	67	57.5	-189.0	-68.7	9.1	304.3
-46.5		158	-147.0	35.6	-143.5	-9.5	-231.9
87.8		160	-65.7	183.4	72.9	9.7	-253.0
73.9		66	156.7	-34.9	157.3	-9.3	284.7
-92.2	SLV-Y10	67	194.8	13.6	161.4	11.8	548.7
-93.2		158	-158.2	-182.0	43.3	-12.4	-474.7
75.0		160	-192.3	-12.2	-150.1	11.6	-466.1
92.6		66	157.1	185.5	-36.7	-11.0	563.8
-78.1	SLV-Y11	67	89.5	-181.8	-48.7	10.2	386.1
-62.9		158	-138.0	22.4	-143.8	-10.7	-320.0
83.9		160	-94.9	176.7	54.0	10.7	-329.8
80.3		66	142.0	-22.3	156.5	-10.2	377.1
-99.1	SLV-Y12	67	226.8	20.8	181.4	12.9	630.5
-109.6		158	-149.2	-195.1	43.0	-13.6	-562.9
71.1		160	-221.5	-18.9	-169.0	12.5	-542.9
99.0		66	142.4	198.2	-37.5	-11.8	656.1
-76.5	SLV-Y13	67	74.4	-188.3	-64.5	9.4	355.6
-52.5		158	-157.4	33.1	-144.8	-9.8	-278.2
91.0		160	-82.2	182.9	69.0	10.0	-298.0
78.9		66	166.6	-32.6	158.2	-9.5	337.9
-97.5	SLV-Y14	67	211.7	14.3	165.6	12.1	600.0
-99.2		158	-168.6	-184.4	42.0	-12.7	-521.1
78.1		160	-208.7	-12.8	-154.0	11.8	-511.1
97.6		66	167.1	187.8	-35.7	-11.2	616.9
-83.4	SLV-Y15	67	106.4	-181.2	-44.6	10.5	437.4
-68.9		158	-148.4	20.0	-145.0	-11.0	-366.4
87.1		160	-111.4	176.2	50.1	10.9	-374.8
		66	151.9	-19.9	157.4	-10.4	430.2

PROJECT TITLE :

	Company			Client			
	Author			File Name	S2_IV02_rev2.anl		

85.3							
-104.4	SLV-Y16	67	243.6	21.4	185.6	13.2	681.9
-115.6		158	-159.6	-197.5	41.8	-13.9	-609.2
74.2		160	-237.9	-19.4	-172.9	12.8	-587.9
104.0		66	152.4	200.5	-36.5	-12.1	709.2
-72.5	SLV-Z1	67	86.0	-119.2	7.8	9.8	330.5
-56.0		158	-138.5	-37.8	-77.9	-10.2	-263.5
79.7		160	-90.9	115.9	-1.6	10.2	-275.6
74.7		66	144.8	39.7	89.6	-9.8	321.0
-90.2	SLV-Z2	67	142.1	-117.1	21.8	10.8	501.6
-76.1		158	-173.1	-45.9	-82.1	-11.3	-418.0
90.2		160	-145.7	114.2	-14.5	11.0	-425.7
91.4		66	178.1	47.3	92.7	-10.5	498.2
-79.4	SLV-Z3	67	118.0	-112.1	27.8	10.9	412.3
-72.4		158	-129.5	-50.9	-78.2	-11.4	-351.7
75.8		160	-120.1	109.3	-20.5	11.1	-352.4
81.2		66	130.1	52.3	88.8	-10.6	413.4
-97.0	SLV-Z4	67	174.1	-109.9	41.8	11.9	583.4
-92.5		158	-164.1	-59.0	-82.4	-12.5	-506.1
86.3		160	-174.9	107.5	-33.4	12.0	-502.5
97.8		66	163.4	60.0	91.9	-11.4	590.5
-78.8	SLV-Z5	67	127.2	-58.5	76.9	10.6	403.8
-70.1		158	-141.9	-103.1	-21.9	-11.1	-336.4
75.9		160	-128.8	57.2	-68.5	10.8	-339.6
80.4		66	145.0	105.8	31.4	-10.3	404.8
-96.5	SLV-Z6	67	183.3	-56.3	90.9	11.6	574.9
-90.1		158	-176.5	-111.2	-26.0	-12.2	-490.8
86.3		160	-183.6	55.5	-81.4	11.6	-489.6

PROJECT TITLE :

		Company			Client					
		Author			File Name	S2_IV02_rev2.anl				
97.0				66	178.3	113.5	34.5	-11.0	581.9	
-85.7		SLV-Z7		67	159.2	-51.3	96.9	11.7	485.6	
-86.5				158	-132.9	-116.2	-22.1	-12.3	-424.5	
71.9				160	-158.0	50.6	-87.4	11.7	-416.4	
86.8				66	130.3	118.4	30.6	-11.1	497.1	
-103.3		SLV-Z8		67	215.3	-49.2	110.8	12.7	656.7	
-106.5				158	-167.5	-124.3	-26.3	-13.4	-579.0	
82.4				160	-212.8	48.8	-100.3	12.5	-566.4	
103.4				66	163.6	126.1	33.7	-11.8	674.2	
40	1	2	SLU1	Max	201	-37.0	-171.4	-2.5	14.3	37.3
-258.1					127	-65.2	-46.1	-117.7	-12.0	127.1
-134.7					128	55.6	187.0	8.6	14.2	-32.0
327.1					203	80.5	41.0	143.6	-15.5	-110.6
131.5										
-261.9				Min	201	-52.0	-177.1	-4.8	13.8	34.6
-142.3					127	-84.1	-50.3	-124.8	-12.7	122.6
323.8					128	36.6	179.1	6.7	13.7	-35.0
129.0					203	65.7	37.9	136.7	-15.9	-115.3
-258.0			SLU2	Max	201	-37.1	-171.6	-2.8	14.3	37.5
-134.3					127	-65.5	-45.7	-117.9	-12.0	127.2
327.0					128	55.7	187.1	8.9	14.2	-32.1
131.3					203	80.7	40.7	143.9	-15.5	-110.7
-261.8				Min	201	-52.1	-177.3	-5.1	13.8	34.8
-141.9					127	-84.3	-49.8	-125.1	-12.6	122.7
323.7					128	36.7	179.2	6.9	13.7	-35.1
128.7					203	65.9	37.5	136.9	-15.9	-115.4
-232.5			SLU3	Max	201	-81.4	-175.9	-0.5	15.0	24.8
-119.7					127	-107.4	-52.9	-120.4	-13.0	123.6
320.8					128	110.0	194.5	7.6	14.8	-20.7
					203	112.6	44.7	145.4	-15.8	-111.6

PROJECT TITLE :

	Company			Client				
	Author			File Name	S2_IV02_rev2.anl			

138.8									
		Min	201	-96.3	-181.6	-2.8	14.4	22.0	
-236.3			127	-126.3	-57.0	-127.6	-13.6	119.1	
-127.3			128	91.0	186.6	5.6	14.3	-23.7	
317.6			203	97.8	41.6	138.5	-16.2	-116.3	
136.2									
	SLU4	Max	201	-81.5	-176.1	-0.8	15.0	24.9	
-232.4			127	-107.7	-52.4	-120.7	-12.9	123.7	
-119.3			128	110.2	194.6	7.9	14.8	-20.9	
320.8			203	112.8	44.3	145.7	-15.8	-111.7	
138.5									
		Min	201	-96.4	-181.7	-3.1	14.5	22.2	
-236.2			127	-126.5	-56.5	-127.8	-13.6	119.2	
-126.9			128	91.2	186.7	5.9	14.3	-23.9	
317.5			203	98.0	41.2	138.8	-16.2	-116.4	
135.9									
	SLU5	Max	201	-36.9	-171.3	-2.4	14.3	37.3	
-258.1			127	-64.9	-46.3	-117.4	-12.0	126.9	
-134.9			128	55.4	186.8	8.6	14.2	-32.0	
326.9			203	80.2	41.1	143.3	-15.5	-110.4	
131.6									
		Min	201	-51.8	-176.9	-4.7	13.8	34.6	
-261.8			127	-83.8	-50.4	-124.6	-12.7	122.4	
-142.5			128	36.4	178.9	6.6	13.7	-35.0	
323.7			203	65.4	38.0	136.4	-15.9	-115.2	
129.0									
	SLU6	Max	201	-37.0	-171.4	-2.7	14.3	37.5	
-258.0			127	-65.1	-45.8	-117.6	-12.0	127.0	
-134.5			128	55.5	186.8	8.8	14.2	-32.1	
326.8			203	80.4	40.8	143.6	-15.5	-110.5	
131.3									
		Min	201	-51.9	-177.1	-5.0	13.8	34.7	
-261.8			127	-84.0	-49.9	-124.8	-12.6	122.6	
-142.1			128	36.5	178.9	6.8	13.7	-35.1	
323.6			203	65.6	37.7	136.7	-15.9	-115.2	
128.7									

PROJECT TITLE :

	Company			Client					
	Author			File Name	S2_IV02_rev2.anl				
		SLU7	Max	201	-81.2	-175.7	-0.4	14.9	24.7
-232.4				127	-107.1	-53.0	-120.2	-12.9	123.4
-119.9				128	109.8	194.3	7.5	14.8	-20.7
320.7				203	112.3	44.8	145.2	-15.8	-111.4
138.8									
			Min	201	-96.2	-181.4	-2.8	14.4	22.0
-236.2				127	-126.0	-57.1	-127.4	-13.6	118.9
-127.5				128	90.8	186.4	5.6	14.3	-23.7
317.4				203	97.5	41.7	138.2	-16.2	-116.2
136.2									
		SLU8	Max	201	-81.3	-175.9	-0.7	14.9	24.9
-232.3				127	-107.4	-52.5	-120.4	-12.9	123.5
-119.4				128	110.0	194.4	7.8	14.8	-20.9
320.6				203	112.5	44.5	145.4	-15.8	-111.5
138.6									
			Min	201	-96.3	-181.6	-3.1	14.4	22.2
-236.1				127	-126.2	-56.7	-127.6	-13.6	119.1
-127.1				128	91.0	186.5	5.8	14.3	-23.8
317.4				203	97.7	41.3	138.5	-16.2	-116.2
136.0									
		SLU9	Max	201	-37.5	-172.1	-3.6	14.3	38.0
-257.7				127	-66.3	-44.4	-118.5	-11.8	127.5
-133.2				128	56.2	187.2	9.6	14.1	-32.5
326.8				203	81.4	39.7	144.6	-15.6	-110.9
130.6									
			Min	201	-52.5	-177.7	-5.9	13.8	35.2
-261.5				127	-85.1	-48.5	-125.7	-12.5	123.0
-140.8				128	37.2	179.3	7.6	13.6	-35.5
323.5				203	66.6	36.6	137.7	-16.0	-115.6
128.0									
		SLU10	Max	201	-37.4	-171.9	-3.3	14.3	37.8
-257.8				127	-66.0	-44.8	-118.3	-11.9	127.4
-133.6				128	56.0	187.1	9.3	14.2	-32.4
326.9				203	81.2	40.1	144.4	-15.6	-110.8
130.9									
			Min	201	-52.4	-177.6	-5.6	13.8	35.1
-261.6				127	-84.9	-49.0	-125.5	-12.6	122.9

PROJECT TITLE :

	Company		Client		S2_IV02_rev2.anl			
	Author		File Name					
-141.2								
323.6		128	37.0	179.2	7.3	13.6	-35.4	
128.3		203	66.4	36.9	137.4	-16.0	-115.5	
-232.1	SLU11	Max	201	-81.9	-176.6	-1.6	15.0	25.4
-118.1			127	-108.5	-51.1	-121.3	-12.8	124.0
320.6			128	110.6	194.7	8.5	14.7	-21.3
137.8			203	113.5	43.4	146.5	-15.8	-111.9
-235.9		Min	201	-96.8	-182.2	-3.9	14.5	22.7
-125.7			127	-127.3	-55.2	-128.5	-13.5	119.5
317.3			128	91.6	186.8	6.6	14.2	-24.2
135.2			203	98.7	40.2	139.5	-16.2	-116.6
-232.2	SLU12	Max	201	-81.8	-176.4	-1.3	15.0	25.2
-118.5			127	-108.2	-51.6	-121.1	-12.8	123.9
320.6			128	110.5	194.7	8.3	14.8	-21.1
138.1			203	113.3	43.7	146.2	-15.8	-111.8
-236.0		Min	201	-96.7	-182.0	-3.6	14.5	22.5
-126.1			127	-127.1	-55.7	-128.3	-13.5	119.4
317.4			128	91.5	186.8	6.3	14.2	-24.1
135.5			203	98.5	40.6	139.2	-16.2	-116.5
-257.7	SLU13	Max	201	-37.4	-171.9	-3.5	14.3	37.9
-133.3			127	-65.9	-44.5	-118.3	-11.8	127.3
326.6			128	56.0	187.0	9.5	14.1	-32.5
130.6			203	81.1	39.8	144.4	-15.6	-110.7
-261.4		Min	201	-52.3	-177.6	-5.8	13.8	35.2
-141.0			127	-84.8	-48.6	-125.5	-12.5	122.8
323.4			128	37.0	179.1	7.5	13.6	-35.5
128.1			203	66.3	36.7	137.4	-16.0	-115.4
-257.7	SLU14	Max	201	-37.3	-171.7	-3.2	14.3	37.7
-133.8			127	-65.7	-45.0	-118.1	-11.9	127.2
			128	55.9	186.9	9.2	14.2	-32.3

PROJECT TITLE :

	Company			Client					
	Author			File Name	S2_IV02_rev2.anl				
326.7									
130.9			203	80.9	40.2	144.1	-15.6	-110.6	
-261.5		Min	201	-52.2	-177.4	-5.5	13.8	35.0	
-141.4			127	-84.6	-49.1	-125.2	-12.6	122.7	
323.5			128	36.8	179.0	7.3	13.6	-35.3	
128.3			203	66.1	37.1	137.2	-16.0	-115.4	
-232.0		SLU15	Max	201	-81.7	-176.4	-1.5	15.0	25.3
-118.3				127	-108.2	-51.2	-121.1	-12.8	123.8
320.4				128	110.4	194.5	8.5	14.7	-21.2
137.9				203	113.3	43.5	146.2	-15.8	-111.7
-235.8			Min	201	-96.7	-182.0	-3.9	14.5	22.6
-125.9				127	-127.0	-55.4	-128.2	-13.5	119.3
317.2				128	91.4	186.6	6.5	14.2	-24.2
135.3				203	98.5	40.4	139.3	-16.2	-116.4
-232.1		SLU16	Max	201	-81.6	-176.2	-1.2	15.0	25.2
-118.7				127	-107.9	-51.7	-120.8	-12.8	123.7
320.5				128	110.3	194.5	8.2	14.8	-21.1
138.1				203	113.0	43.9	145.9	-15.8	-111.6
-235.9			Min	201	-96.6	-181.9	-3.6	14.4	22.4
-126.3				127	-126.8	-55.8	-128.0	-13.5	119.2
317.2				128	91.3	186.6	6.2	14.2	-24.1
135.5				203	98.2	40.7	139.0	-16.2	-116.4
-166.6		SLE-R1	Max	201	-35.4	-116.5	0.7	10.0	21.0
-84.5				127	-55.8	-30.0	-82.8	-8.3	87.4
218.2				128	51.8	127.8	4.8	9.8	-17.1
89.1				203	64.5	26.4	101.8	-10.7	-76.8
-169.4			Min	201	-46.5	-120.7	-1.1	9.6	19.0
-90.1				127	-69.8	-33.1	-88.1	-8.8	84.2
215.8				128	37.7	122.0	3.3	9.4	-19.3
87.2				203	53.5	24.1	96.6	-11.0	-80.3

PROJECT TITLE :

	Company			Client				
	Author			File Name	S2_IV02_rev2.anl			

-166.6	SLE-R2	Max	201	-35.5	-116.6	0.5	10.0	21.1
-84.2			127	-56.0	-29.7	-83.0	-8.3	87.5
218.1			128	51.9	127.9	5.0	9.8	-17.2
89.0			203	64.6	26.1	101.9	-10.7	-76.8
-169.4		Min	201	-46.6	-120.8	-1.3	9.6	19.1
-89.9			127	-69.9	-32.7	-88.3	-8.8	84.2
215.7			128	37.8	122.0	3.5	9.4	-19.4
87.1			203	53.6	23.8	96.8	-11.0	-80.3
-166.6	SLE-R3	Max	201	-35.3	-116.3	0.7	10.0	21.0
-84.7			127	-55.5	-30.1	-82.6	-8.3	87.3
218.0			128	51.6	127.6	4.7	9.8	-17.0
89.2			203	64.2	26.5	101.5	-10.7	-76.6
-169.4		Min	201	-46.4	-120.5	-1.0	9.6	18.9
-90.3			127	-69.4	-33.2	-87.9	-8.8	84.0
215.6			128	37.5	121.8	3.3	9.4	-19.2
87.3			203	53.2	24.2	96.4	-11.0	-80.1
-166.5	SLE-R4	Max	201	-35.3	-116.4	0.6	10.0	21.1
-84.4			127	-55.6	-29.8	-82.7	-8.3	87.3
218.0			128	51.7	127.7	4.9	9.8	-17.1
89.0			203	64.3	26.3	101.7	-10.7	-76.6
-169.3		Min	201	-46.4	-120.6	-1.2	9.6	19.1
-90.1			127	-69.6	-32.9	-88.0	-8.8	84.0
215.6			128	37.6	121.8	3.4	9.4	-19.3
87.1			203	53.4	24.0	96.5	-11.0	-80.1
-166.4	SLE-R5	Max	201	-35.8	-116.9	-0.1	10.0	21.4
-83.5			127	-56.5	-28.8	-83.4	-8.2	87.7
218.0			128	52.2	128.0	5.4	9.7	-17.4
88.5			203	65.1	25.5	102.5	-10.7	-76.9
		Min	201	-46.8	-121.1	-1.8	9.6	19.4

PROJECT TITLE :

	Company		Client		S2_IV02_rev2.anl		
	Author		File Name				
-169.2							
-89.1		127	-70.5	-31.9	-88.7	-8.7	84.4
215.6		128	38.1	122.1	4.0	9.3	-19.6
86.6		203	54.1	23.2	97.3	-11.0	-80.4
	SLE-R6	Max					
-166.4		201	-35.7	-116.8	0.1	10.0	21.3
-83.7		127	-56.3	-29.1	-83.2	-8.3	87.6
218.0		128	52.1	127.9	5.2	9.8	-17.3
88.7		203	64.9	25.7	102.3	-10.7	-76.9
		Min					
-169.2		201	-46.8	-121.0	-1.6	9.6	19.3
-89.4		127	-70.3	-32.2	-88.5	-8.8	84.3
215.6		128	38.0	122.1	3.8	9.4	-19.5
86.8		203	54.0	23.4	97.1	-11.0	-80.4
	SLE-R7	Max					
-166.3		201	-35.6	-116.8	0.0	10.0	21.4
-83.6		127	-56.2	-28.9	-83.1	-8.2	87.5
217.8		128	52.0	127.7	5.3	9.7	-17.4
88.5		203	64.8	25.6	102.2	-10.7	-76.8
		Min					
-169.1		201	-46.7	-120.9	-1.7	9.6	19.4
-89.3		127	-70.1	-32.0	-88.5	-8.7	84.2
215.4		128	37.9	121.9	3.9	9.3	-19.6
86.6		203	53.8	23.3	97.1	-11.0	-80.3
	SLE-R8	Max					
-166.3		201	-35.5	-116.6	0.2	10.0	21.3
-83.9		127	-56.0	-29.2	-83.0	-8.3	87.4
217.9		128	51.9	127.7	5.2	9.8	-17.3
88.7		203	64.7	25.9	102.0	-10.7	-76.7
		Min					
-169.2		201	-46.6	-120.8	-1.5	9.6	19.2
-89.6		127	-70.0	-32.3	-88.3	-8.8	84.2
215.5		128	37.8	121.9	3.7	9.4	-19.5
86.8		203	53.7	23.6	96.9	-11.0	-80.2
	SLE-F1	Max					
-166.5		201	-35.5	-116.6	0.3	10.0	21.2
		127	-56.0	-29.5	-83.0	-8.3	87.5

PROJECT TITLE :

	Company			Client			
	Author			File Name	S2_IV02_rev2.anl		
-84.1		128	51.9	127.8	5.1	9.8	-17.2
218.0		203	64.6	26.0	102.0	-10.7	-76.8
88.8							
	Min	201	-46.6	-120.8	-1.4	9.6	19.2
-169.3		127	-70.0	-32.5	-88.3	-8.8	84.2
-89.7		128	37.8	121.9	3.6	9.4	-19.4
215.6		203	53.7	23.7	96.8	-11.0	-80.3
86.9							
	SLE-QP1	201	-40.0	-118.2	-0.2	9.7	20.2
-168.1		127	-61.6	-31.4	-84.9	-8.5	85.4
-87.6		128	43.6	124.3	4.0	9.5	-18.5
216.5		203	58.1	25.4	98.7	-10.8	-78.1
88.0							
	SLV-X1	201	-27.1	-256.5	31.2	23.3	45.9
-428.0		127	-41.8	-160.7	-136.0	-22.4	157.0
-301.3		128	20.4	272.9	-30.5	24.5	-45.0
520.4		203	53.3	142.8	153.0	-25.5	-146.1
243.1							
	SLV-X2	201	-270.3	-293.6	2.9	24.1	-5.9
-379.9		127	-216.0	-198.6	-128.7	-26.5	151.1
-274.8		128	300.8	332.0	6.9	26.2	-22.3
567.9		203	180.7	158.7	136.5	-23.8	-164.6
319.9							
	SLV-X3	201	-76.1	-183.7	45.0	18.6	8.5
-247.8		127	-110.6	-124.1	-113.0	-18.4	105.1
-185.3		128	91.7	200.9	-43.0	19.7	-0.2
344.7		203	99.7	108.2	128.5	-19.9	-102.7
179.3							
	SLV-X4	201	-319.3	-220.7	16.7	19.4	-43.2
-199.7		127	-284.8	-161.9	-105.7	-22.5	99.2
-158.8		128	372.1	260.0	-5.5	21.3	22.5
392.2		203	227.2	124.1	112.1	-18.2	-121.2
256.1							
	SLV-X5	201	-59.1	-259.8	32.8	23.8	36.8
-409.7		127	-72.4	-165.8	-138.2	-23.1	154.6

PROJECT TITLE :

	Company			Client			
	Author			File Name	S2_IV02_rev2.anl		
-290.6		128	59.7	278.6	-31.4	25.0	-36.8
516.2		203	76.6	145.6	154.4	-25.7	-147.0
248.5							
	SLV-X6	201	-302.4	-296.9	4.4	24.6	-15.0
-361.6		127	-246.6	-203.7	-130.9	-27.2	148.8
-264.0		128	340.2	337.7	6.1	26.6	-14.1
563.7		203	204.0	161.5	138.0	-24.0	-165.5
325.2							
	SLV-X7	201	-108.1	-187.0	46.6	19.0	-0.6
-229.5		127	-141.2	-129.2	-115.1	-19.1	102.7
-174.6		128	131.1	206.6	-43.8	20.1	8.0
340.5		203	123.0	111.0	130.0	-20.1	-103.6
184.7							
	SLV-X8	201	-351.4	-224.0	18.3	19.8	-52.4
-181.4		127	-315.4	-167.1	-107.8	-23.3	96.9
-148.1		128	411.5	265.7	-6.4	21.8	30.7
388.0		203	250.5	126.9	113.5	-18.4	-122.1
261.5							
	SLV-X9	201	-27.0	-256.4	31.3	23.3	45.9
-427.9		127	-41.5	-160.8	-135.8	-22.4	156.8
-301.5		128	20.2	272.8	-30.6	24.5	-44.9
520.3		203	53.1	143.0	152.8	-25.5	-146.0
243.1							
	SLV-X10	201	-270.2	-293.4	2.9	24.1	-5.9
-379.9		127	-215.7	-198.7	-128.5	-26.5	151.0
-274.9		128	300.6	331.8	6.9	26.2	-22.2
567.8		203	180.5	158.8	136.3	-23.8	-164.4
319.9							
	SLV-X11	201	-75.9	-183.5	45.1	18.5	8.5
-247.7		127	-110.3	-124.2	-112.8	-18.4	104.9
-185.5		128	91.6	200.8	-43.0	19.7	-0.2
344.6		203	99.5	108.4	128.3	-19.9	-102.6
179.3							
	SLV-X12	201	-319.2	-220.6	16.8	19.4	-43.3
-199.7							

PROJECT TITLE :

	Company			Client			
	Author			File Name	S2_IV02_rev2.anl		
-159.0		127	-284.6	-162.0	-105.5	-22.5	99.1
392.1		128	372.0	259.8	-5.6	21.3	22.5
256.1		203	226.9	124.2	111.9	-18.2	-121.0
-409.6	SLV-X13	201	-59.0	-259.7	32.8	23.8	36.7
-290.7		127	-72.1	-165.9	-138.0	-23.1	154.5
516.1		128	59.6	278.5	-31.4	25.0	-36.7
248.5		203	76.4	145.7	154.2	-25.7	-146.9
-361.6	SLV-X14	201	-302.3	-296.7	4.5	24.6	-15.0
-264.2		127	-246.4	-203.8	-130.7	-27.2	148.6
563.6		128	340.0	337.5	6.0	26.6	-14.0
325.3		203	203.8	161.6	137.8	-24.0	-165.3
-229.4	SLV-X15	201	-108.0	-186.8	46.7	19.0	-0.6
-174.8		127	-140.9	-129.3	-114.9	-19.1	102.6
340.4		128	130.9	206.5	-43.9	20.1	8.1
184.7		203	122.8	111.1	129.8	-20.0	-103.5
-181.4	SLV-X16	201	-351.2	-223.9	18.3	19.8	-52.4
-148.2		127	-315.2	-167.1	-107.6	-23.3	96.8
387.9		128	411.4	265.5	-6.5	21.8	30.8
261.5		203	250.2	127.0	113.3	-18.4	-121.9
-621.4	SLV-Y1	201	-55.1	-354.5	5.2	29.2	71.4
-427.3		127	-22.5	-216.7	-160.4	-28.5	215.5
742.0		128	35.3	377.6	-2.9	30.7	-89.3
344.4		203	43.7	188.8	175.7	-31.4	-203.3
-20.7	SLV-Y2	201	-218.3	-111.6	51.2	13.3	-53.2
-40.8		127	-251.8	-94.6	-83.5	-15.2	42.5
156.4		128	273.1	137.6	-44.4	14.6	60.0
131.8		203	198.5	73.4	94.3	-12.7	-58.5
	SLV-Y3	201	-128.1	-365.6	-3.3	29.4	55.9

PROJECT TITLE :

	Company			Client			
	Author			File Name	S2_IV02_rev2.anl		
-607.0		127	-74.8	-228.1	-158.2	-29.7	213.7
-419.3		128	119.4	395.3	8.3	31.2	-82.5
756.3		203	82.0	193.5	170.8	-30.9	-208.8
367.4							
	SLV-Y4	201	-291.3	-122.8	42.7	13.5	-68.7
-6.3		127	-304.1	-105.9	-81.3	-16.4	40.7
-32.8		128	357.2	155.3	-33.2	15.1	66.8
170.6		203	236.7	78.2	89.4	-12.2	-64.0
154.8							
	SLV-Y5	201	-87.1	-357.8	6.7	29.6	62.3
-603.1		127	-53.1	-221.9	-162.5	-29.2	213.1
-416.5		128	74.6	383.3	-3.7	31.2	-81.1
737.8		203	67.0	191.5	177.2	-31.6	-204.2
349.7							
	SLV-Y6	201	-250.4	-115.0	52.8	13.7	-62.3
-2.4		127	-282.5	-99.7	-85.7	-15.9	40.2
-30.1		128	312.5	143.3	-45.3	15.1	68.2
152.2		203	221.8	76.2	95.7	-12.9	-59.4
137.2							
	SLV-Y7	201	-160.1	-368.9	-1.8	29.9	46.7
-588.7		127	-105.4	-233.2	-160.3	-30.5	211.4
-408.6		128	158.8	401.0	7.5	31.7	-74.3
752.1		203	105.3	196.3	172.2	-31.1	-209.7
372.8							
	SLV-Y8	201	-323.4	-126.1	44.3	14.0	-77.9
12.0		127	-334.7	-111.0	-83.5	-17.1	38.4
-22.1		128	396.6	161.0	-34.0	15.6	75.0
166.4		203	260.0	80.9	90.8	-12.4	-64.9
160.2							
	SLV-Y9	201	-55.0	-354.3	5.2	29.2	71.4
-621.3		127	-22.2	-216.8	-160.2	-28.5	215.3
-427.4		128	35.1	377.5	-2.9	30.7	-89.3
741.9		203	43.5	188.9	175.5	-31.4	-203.1
344.4							

PROJECT TITLE :

	Company			Client				
	Author			File Name	S2_IV02_rev2.anl			
	SLV-Y10	201	-218.2	-111.5	51.3	13.3	-53.2	
-20.7		127	-251.6	-94.7	-83.3	-15.2	42.3	
-41.0		128	273.0	137.4	-44.5	14.6	60.0	
156.2		203	198.3	73.5	94.1	-12.7	-58.4	
131.8								
	SLV-Y11	201	-127.9	-365.4	-3.3	29.4	55.8	
-606.9		127	-74.5	-228.2	-158.0	-29.7	213.5	
-419.5		128	119.2	395.2	8.3	31.2	-82.4	
756.1		203	81.8	193.6	170.6	-30.9	-208.7	
367.4								
	SLV-Y12	201	-291.2	-122.6	42.8	13.5	-68.8	
-6.2		127	-303.8	-106.0	-81.1	-16.4	40.6	
-33.0		128	357.1	155.1	-33.2	15.1	66.9	
170.5		203	236.5	78.3	89.1	-12.2	-63.9	
154.8								
	SLV-Y13	201	-87.0	-357.6	6.8	29.6	62.2	
-603.1		127	-52.8	-222.0	-162.3	-29.2	213.0	
-416.7		128	74.5	383.1	-3.8	31.2	-81.0	
737.7		203	66.8	191.6	176.9	-31.6	-204.0	
349.8								
	SLV-Y14	201	-250.3	-114.8	52.9	13.7	-62.4	
-2.4		127	-282.2	-99.8	-85.5	-15.9	40.0	
-30.2		128	312.3	143.1	-45.3	15.1	68.3	
152.0		203	221.6	76.3	95.5	-12.9	-59.3	
137.2								
	SLV-Y15	201	-160.0	-368.8	-1.7	29.9	46.7	
-588.6		127	-105.1	-233.3	-160.1	-30.4	211.2	
-408.7		128	158.6	400.9	7.4	31.7	-74.2	
751.9		203	105.1	196.4	172.0	-31.1	-209.6	
372.8								
	SLV-Y16	201	-323.2	-125.9	44.4	14.0	-77.9	
12.0		127	-334.5	-111.1	-83.3	-17.1	38.3	
-22.3		128	396.5	160.8	-34.1	15.6	75.1	
166.3		203	259.8	81.1	90.6	-12.4	-64.8	
160.2								

PROJECT TITLE :

	Company			Client				
	Author			File Name	S2_IV02_rev2.anl			
-432.5	SLV-Z1	201	-74.8	-265.6	19.4	23.1	38.4	
-304.5		127	-67.0	-168.0	-131.0	-23.0	157.6	
542.0		128	72.6	287.0	-16.4	24.6	-46.6	
263.7		203	70.7	145.2	145.6	-24.7	-151.5	
-371.6	SLV-Z2	201	-181.7	-276.7	24.7	24.6	8.0	
-268.7		127	-169.1	-185.1	-138.1	-25.4	149.9	
527.9		128	203.8	305.9	-19.3	26.1	-19.2	
281.6		203	148.4	154.4	150.3	-25.3	-154.5	
-418.1	SLV-Z3	201	-147.8	-276.7	10.9	23.3	22.9	
-296.6		127	-119.3	-179.4	-128.8	-24.2	155.9	
556.2		128	156.7	304.7	-5.2	25.1	-39.8	
286.7		203	109.0	149.9	140.6	-24.2	-157.1	
-357.2	SLV-Z4	201	-254.6	-287.8	16.2	24.9	-7.5	
-260.8		127	-221.4	-196.4	-135.9	-26.7	148.1	
542.2		128	288.0	323.7	-8.1	26.6	-12.4	
304.6		203	186.6	159.1	145.4	-24.8	-160.1	
-252.3	SLV-Z5	201	-123.8	-192.8	33.3	18.3	1.1	
-188.6		127	-135.8	-131.4	-107.9	-19.0	105.8	
366.3		128	143.9	215.0	-28.9	19.7	-1.8	
199.9		203	117.1	110.6	121.1	-19.1	-108.1	
-191.4	SLV-Z6	201	-230.6	-203.8	38.5	19.8	-29.4	
-152.8		127	-237.9	-148.4	-115.1	-21.4	98.0	
352.2		128	275.2	233.9	-31.7	21.3	25.6	
217.8		203	194.8	119.8	125.9	-19.7	-111.1	
-237.9	SLV-Z7	201	-196.8	-203.9	24.8	18.5	-14.5	
-180.6		127	-188.1	-142.7	-105.7	-20.2	104.0	
380.5		128	228.0	232.7	-17.6	20.2	5.0	
222.9		203	155.4	115.3	116.2	-18.6	-113.6	

PROJECT TITLE :

MIDAS	Company		Client	
	Author		File Name	S2_IV02_rev2.anl

-176.9			SLV-Z8		201	-303.6	-214.9	30.0	20.1	-44.9
					127	-290.2	-159.8	-112.9	-22.7	96.2
-144.8					128	359.3	251.7	-20.5	21.8	32.4
366.5					203	233.0	124.5	121.0	-19.2	-116.6
240.9										
41	1	2	SLU1	Max	194	178.6	-118.0	303.5	40.4	194.0
-67.4					196	-139.9	139.2	-474.3	-27.2	-64.8
-42.5					45	-191.4	81.0	-286.9	26.3	-90.4
71.2					46	161.9	-80.1	533.7	-35.7	163.4
29.7										
				Min	194	172.5	-127.7	288.0	38.2	178.4
-69.3					196	-142.4	124.4	-511.8	-28.9	-86.8
-48.9					45	-196.8	73.7	-301.8	24.6	-105.4
68.0					46	157.0	-92.4	496.8	-37.9	141.3
25.7										
			SLU2	Max	194	178.9	-118.6	304.0	40.5	194.5
-67.2					196	-140.1	140.2	-476.2	-27.2	-65.2
-42.3					45	-191.7	81.4	-287.4	26.3	-90.8
71.0					46	162.0	-80.9	535.6	-35.8	163.9
29.5										
				Min	194	172.9	-128.3	288.5	38.3	178.9
-69.1					196	-142.6	125.5	-513.7	-28.9	-87.2
-48.8					45	-197.2	74.0	-302.2	24.7	-105.7
67.8					46	157.1	-93.3	498.7	-38.0	141.8
25.5										
			SLU3	Max	194	163.0	-115.4	320.3	41.6	201.7
-60.8					196	-128.4	132.7	-482.7	-28.5	-100.3
-57.3					45	-167.1	79.2	-305.4	27.7	-107.5
66.9					46	141.7	-74.3	543.8	-36.9	190.7
44.2										
				Min	194	156.9	-125.2	304.8	39.3	186.1
-62.7					196	-130.9	117.9	-520.3	-30.2	-122.3
-63.7					45	-172.6	71.8	-320.2	26.0	-122.5
63.7					46	136.8	-86.7	506.9	-39.1	168.6
40.2										

PROJECT TITLE :

	Company					Client			
	Author					File Name	S2_IV02_rev2.anl		
		SLU4	Max	194	163.3	-116.0	320.7	41.7	202.2
-60.7				196	-128.5	133.8	-484.6	-28.5	-100.7
-57.1				45	-167.4	79.5	-305.9	27.7	-107.9
66.7				46	141.8	-75.2	545.7	-37.0	191.2
44.0									
			Min	194	157.2	-125.8	305.3	39.5	186.7
-62.6				196	-131.0	119.0	-522.1	-30.3	-122.7
-63.6				45	-172.9	72.2	-320.7	26.1	-122.9
63.5				46	136.9	-87.5	508.8	-39.2	169.1
40.0									
		SLU5	Max	194	178.2	-117.6	303.0	40.4	193.4
-67.4				196	-139.9	138.5	-472.8	-27.1	-64.2
-42.4				45	-191.0	80.7	-286.5	26.3	-90.0
71.3				46	161.8	-79.5	532.3	-35.6	162.8
29.7									
			Min	194	172.1	-127.3	287.6	38.1	177.8
-69.3				196	-142.4	123.7	-510.3	-28.8	-86.2
-48.9				45	-196.5	73.4	-301.3	24.6	-104.9
68.1				46	156.9	-91.9	495.4	-37.8	140.7
25.7									
		SLU6	Max	194	178.6	-118.2	303.5	40.5	193.9
-67.3				196	-140.0	139.5	-474.7	-27.1	-64.7
-42.3				45	-191.4	81.1	-287.0	26.3	-90.4
71.1				46	162.0	-80.3	534.1	-35.7	163.3
29.5									
			Min	194	172.5	-127.9	288.0	38.2	178.4
-69.2				196	-142.5	124.8	-512.2	-28.9	-86.7
-48.7				45	-196.8	73.7	-301.8	24.6	-105.3
67.9				46	157.1	-92.7	497.3	-37.9	141.2
25.5									
		SLU7	Max	194	162.6	-115.0	319.8	41.5	201.2
-60.9				196	-128.3	132.0	-481.3	-28.4	-99.8
-57.2				45	-166.7	78.9	-305.0	27.6	-107.1
67.0				46	141.6	-73.8	542.4	-36.8	190.1
44.3									
			Min	194	156.5	-124.7	304.4	39.3	185.6
-62.8				196	-130.8	117.3	-518.8	-30.1	-121.8

PROJECT TITLE :

	Company			Client				
	Author			File Name	S2_IV02_rev2.anl			
-63.7								
		45	-172.2	71.5	-319.8	26.0	-122.1	
63.8								
		46	136.7	-86.1	505.5	-39.0	168.0	
40.3								
	SLU8	Max	194	163.0	-115.6	320.3	41.6	201.7
-60.7			196	-128.5	133.1	-483.2	-28.5	-100.2
			45	-167.1	79.2	-305.4	27.7	-107.5
66.8			46	141.8	-74.6	544.3	-36.9	190.6
44.1								
		Min	194	156.9	-125.3	304.8	39.4	186.1
-62.6			196	-131.0	118.3	-520.7	-30.2	-122.2
			45	-172.5	71.9	-320.3	26.0	-122.4
63.6			46	136.9	-87.0	507.4	-39.1	168.5
40.1								
	SLU9	Max	194	179.8	-120.2	305.3	40.8	195.9
-66.7			196	-140.4	143.2	-481.4	-27.3	-66.5
			45	-192.6	82.3	-288.7	26.5	-91.9
70.4			46	162.3	-83.2	540.8	-36.1	165.4
29.0								
		Min	194	173.8	-129.9	289.8	38.6	180.3
-68.7			196	-142.9	128.4	-518.9	-29.1	-88.4
			45	-198.0	75.0	-303.6	24.8	-106.8
67.2			46	157.4	-95.5	503.9	-38.2	143.3
25.0								
	SLU10	Max	194	179.5	-119.6	304.8	40.7	195.4
-66.9			196	-140.3	142.1	-479.5	-27.3	-66.0
			45	-192.2	82.0	-288.3	26.4	-91.5
70.6			46	162.2	-82.4	538.9	-36.0	164.9
29.2								
		Min	194	173.4	-129.4	289.4	38.5	179.8
-68.8			196	-142.8	127.3	-517.0	-29.0	-88.0
			45	-197.7	74.7	-303.1	24.8	-106.5
67.4			46	157.3	-94.7	502.0	-38.1	142.8
25.2								
	SLU11	Max	194	164.2	-117.6	322.1	42.0	203.7
-60.2			196	-128.9	136.7	-489.8	-28.7	-102.0
			45	-168.3	80.5	-307.2	27.9	-109.0

PROJECT TITLE :

MIDAS	Company			Client					
	Author			File Name	S2_IV02_rev2.anl				
66.1									
43.5			46	142.1	-77.5	550.9	-37.3	192.7	
		Min	194	158.2	-127.4	306.6	39.8	188.1	
-62.1			196	-131.4	122.0	-527.4	-30.4	-124.0	
-63.3			45	-173.8	73.1	-322.0	26.2	-124.0	
62.9			46	137.2	-89.8	514.0	-39.4	170.6	
39.5									
		SLU12	Max	194	163.9	-117.1	321.6	41.9	203.2
-60.3				196	-128.7	135.6	-488.0	-28.6	-101.6
-56.9				45	-168.0	80.1	-306.7	27.8	-108.7
66.3				46	142.0	-76.6	549.0	-37.2	192.2
43.7									
		Min	194	157.8	-126.8	306.1	39.6	187.6	
-62.3				196	-131.2	120.9	-525.5	-30.4	-123.6
-63.4				45	-173.4	72.8	-321.5	26.2	-123.6
63.1				46	137.1	-89.0	512.1	-39.3	170.1
39.7									
		SLU13	Max	194	179.5	-119.8	304.8	40.8	195.4
-66.8				196	-140.4	142.5	-479.9	-27.3	-65.9
-41.9				45	-192.2	82.0	-288.3	26.4	-91.5
70.5				46	162.3	-82.6	539.4	-36.0	164.8
29.0									
		Min	194	173.4	-129.5	289.4	38.5	179.8	
-68.7				196	-142.9	127.7	-517.5	-29.0	-87.9
-48.4				45	-197.7	74.7	-303.1	24.8	-106.4
67.3				46	157.4	-95.0	502.5	-38.2	142.7
25.0									
		SLU14	Max	194	179.1	-119.2	304.4	40.7	194.9
-67.0				196	-140.2	141.4	-478.0	-27.2	-65.5
-42.1				45	-191.9	81.7	-287.9	26.4	-91.1
70.7				46	162.2	-81.8	537.5	-35.9	164.3
29.2									
		Min	194	173.1	-128.9	288.9	38.4	179.3	
-68.9				196	-142.8	126.7	-515.6	-29.0	-87.5
-48.5				45	-197.3	74.3	-302.7	24.7	-106.0
67.5				46	157.3	-94.1	500.6	-38.1	142.2
25.2									

PROJECT TITLE :

	Company			Client				
	Author			File Name	S2_IV02_rev2.anl			

-60.2	SLU15	Max	194	163.9	-117.2	321.6	41.9	203.1
-56.7			196	-128.8	136.0	-488.4	-28.6	-101.5
66.2			45	-168.0	80.2	-306.8	27.8	-108.6
43.6			46	142.1	-76.9	549.5	-37.2	192.1
-62.1		Min	194	157.8	-126.9	306.2	39.7	187.6
-63.2			196	-131.4	121.3	-525.9	-30.3	-123.5
63.0			45	-173.4	72.8	-321.6	26.2	-123.5
39.6			46	137.2	-89.2	512.6	-39.4	170.0
-60.4	SLU16	Max	194	163.5	-116.6	321.1	41.8	202.6
-56.9			196	-128.7	134.9	-486.5	-28.6	-101.1
66.4			45	-167.6	79.8	-306.3	27.8	-108.2
43.7			46	142.0	-76.1	547.6	-37.1	191.6
-62.3		Min	194	157.5	-126.3	305.7	39.6	187.0
-63.3			196	-131.2	120.2	-524.0	-30.3	-123.0
63.2			45	-173.1	72.5	-321.1	26.1	-123.2
39.8			46	137.0	-88.4	510.7	-39.3	169.5
-42.9	SLE-R1	Max	194	121.0	-81.1	220.6	28.8	138.4
-32.3			196	-92.6	97.9	-337.4	-19.5	-56.6
45.5			45	-126.9	55.9	-207.9	19.1	-68.6
23.2			46	105.3	-56.4	381.7	-25.4	123.8
-44.3		Min	194	116.5	-88.3	209.1	27.1	126.8
-37.1			196	-94.5	87.0	-365.2	-20.8	-72.9
43.2			45	-130.9	50.4	-218.9	17.8	-79.7
20.3			46	101.6	-65.5	354.4	-27.0	107.5
-42.8	SLE-R2	Max	194	121.3	-81.5	220.9	28.9	138.7
-32.3			196	-92.7	98.6	-338.7	-19.6	-56.9
45.4			45	-127.1	56.1	-208.2	19.1	-68.9
23.1			46	105.4	-56.9	383.0	-25.5	124.2
		Min	194	116.8	-88.7	209.4	27.2	127.2

PROJECT TITLE :

	Company			Client			
	Author			File Name	S2_IV02_rev2.anl		
-44.2							
		196	-94.6	87.7	-366.5	-20.9	-73.2
-37.0							
		45	-131.2	50.7	-219.2	17.9	-79.9
43.0							
		46	101.7	-66.1	355.6	-27.1	107.8
20.1							
	SLE-R3	Max					
			194	120.7	-80.6	220.1	28.7
-43.0							
			196	-92.6	97.2	-336.0	-19.5
-32.3							
		45	-126.5	55.5	-207.5	19.0	-68.2
45.6							
		46	105.2	-55.8	380.3	-25.4	123.2
23.2							
		Min					
			194	116.2	-87.8	208.7	27.1
-44.4							
			196	-94.5	86.3	-363.8	-20.8
-37.1							
		45	-130.6	50.1	-218.5	17.8	-79.2
43.3							
		46	101.6	-65.0	353.0	-26.9	106.9
20.3							
	SLE-R4	Max					
			194	120.9	-81.0	220.4	28.8
-42.8							
			196	-92.7	98.0	-337.3	-19.5
-32.2							
		45	-126.8	55.8	-207.8	19.0	-68.4
45.5							
		46	105.3	-56.4	381.5	-25.4	123.6
23.1							
		Min					
			194	116.4	-88.2	209.0	27.1
-44.3							
			196	-94.6	87.0	-365.0	-20.8
-37.0							
		45	-130.8	50.4	-218.8	17.8	-79.5
43.1							
		46	101.7	-65.5	354.2	-27.0	107.2
20.1							
	SLE-R5	Max					
			194	121.9	-82.5	221.8	29.1
-42.5							
			196	-93.0	100.6	-342.2	-19.7
-32.0							
		45	-127.7	56.7	-209.1	19.2	-69.6
45.0							
		46	105.6	-58.5	386.4	-25.7	125.2
22.7							
		Min					
			194	117.4	-89.7	210.3	27.4
-43.9							
			196	-94.8	89.7	-370.0	-21.0
-36.8							
		45	-131.8	51.3	-220.1	18.0	-80.7
42.6							
		46	101.9	-67.6	359.1	-27.3	108.8
19.8							
	SLE-R6	Max					
			194	121.7	-82.1	221.4	29.0
-42.6							
			196	-92.9	99.9	-340.9	-19.6

PROJECT TITLE :

	Company			Client					
	Author			File Name	S2_IV02_rev2.anl				
-32.1									
45.1		45	-127.5	56.5	-208.8	19.1	-69.3		
22.9		46	105.5	-57.9	385.2	-25.6	124.9		
		Min	194	117.2	-89.3	210.0	27.3	127.8	
-44.0			196	-94.7	89.0	-368.7	-20.9	-73.7	
-36.9			45	-131.5	51.1	-219.8	17.9	-80.4	
42.8			46	101.9	-67.0	357.9	-27.2	108.5	
19.9									
		SLE-R7	Max	194	121.5	-82.1	221.3	29.0	139.2
-42.5				196	-92.9	99.9	-340.7	-19.6	-57.2
-32.0				45	-127.4	56.4	-208.7	19.1	-69.2
45.1				46	105.5	-57.9	385.0	-25.6	124.6
22.8									
			Min	194	117.0	-89.3	209.9	27.3	127.6
-43.9				196	-94.8	89.0	-368.5	-20.9	-73.5
-36.7				45	-131.4	51.0	-219.7	17.9	-80.2
42.7				46	101.9	-67.0	357.7	-27.2	108.2
19.8									
		SLE-R8	Max	194	121.3	-81.7	221.0	28.9	138.8
-42.6				196	-92.8	99.2	-339.5	-19.6	-56.9
-32.0				45	-127.1	56.2	-208.4	19.1	-68.9
45.2				46	105.5	-57.3	383.8	-25.5	124.2
22.9									
			Min	194	116.8	-88.9	209.5	27.3	127.3
-44.0				196	-94.7	88.3	-367.3	-20.9	-73.2
-36.8				45	-131.2	50.8	-219.3	17.9	-80.0
42.9				46	101.8	-66.5	356.4	-27.1	107.9
19.9									
		SLE-F1	Max	194	121.3	-81.6	220.9	28.9	138.8
-42.7				196	-92.8	98.9	-339.1	-19.6	-56.9
-32.1				45	-127.1	56.1	-208.3	19.1	-68.9
45.3				46	105.4	-57.1	383.4	-25.5	124.2
23.0									
			Min	194	116.8	-88.8	209.5	27.2	127.2
-44.1				196	-94.6	88.0	-366.9	-20.9	-73.2
-36.9				45	-131.2	50.7	-219.3	17.9	-79.9
42.9									

PROJECT TITLE :

	Company			Client				
	Author			File Name	S2_IV02_rev2.anl			
20.0		46	101.8	-66.3	356.0	-27.1	107.8	
-43.6	SLE-QP1	194	118.2	-84.0	213.9	27.8	131.5	
-34.1		196	-93.8	91.5	-348.8	-20.1	-63.4	
44.5		45	-128.2	52.6	-212.5	18.3	-73.2	
21.3		46	103.9	-60.1	365.6	-26.1	114.2	
-125.4	SLV-X1	194	212.3	-70.0	322.6	37.9	169.2	
-47.2		196	-233.7	49.1	-387.5	-25.5	33.8	
144.8		45	-252.9	24.2	-319.8	22.5	-42.1	
39.5		46	279.3	-4.8	402.9	-34.9	79.8	
-105.9	SLV-X2	194	95.9	-80.0	319.1	37.5	167.8	
-161.6		196	-106.8	23.1	-378.9	-27.8	-154.7	
130.9		45	-91.6	45.1	-322.3	25.3	-113.8	
140.7		46	97.5	10.3	400.3	-35.1	197.1	
-81.1	SLV-X3	194	149.2	-42.9	310.5	33.2	161.1	
-50.5		196	-174.9	21.3	-332.5	-24.3	-40.2	
99.0		45	-166.6	10.6	-311.8	22.2	-73.3	
46.5		46	197.2	12.6	351.9	-31.1	121.6	
-61.6	SLV-X4	194	32.9	-52.9	307.0	32.9	159.7	
-164.9		196	-48.0	-4.7	-323.9	-26.6	-228.7	
85.0		45	-5.3	31.5	-314.3	25.0	-145.0	
147.7		46	15.5	27.7	349.3	-31.3	238.9	
-120.7	SLV-X5	194	201.3	-68.2	334.9	38.7	175.0	
-58.1		196	-225.3	44.4	-394.0	-26.5	7.8	
141.8		45	-235.6	23.0	-333.2	23.5	-54.7	
50.1		46	264.7	-0.8	410.5	-35.7	99.9	
-101.2	SLV-X6	194	84.9	-78.2	331.4	38.4	173.7	
-172.5		196	-98.4	18.4	-385.3	-28.8	-180.6	
		45	-74.3	43.9	-335.8	26.3	-126.4	

PROJECT TITLE :

	Company			Client			
	Author			File Name	S2_IV02_rev2.anl		
127.9		46	82.9	14.4	407.9	-35.9	217.2
151.3							
-76.5	SLV-X7	194	138.2	-41.2	322.8	34.1	167.0
-61.4		196	-166.6	16.6	-339.0	-25.3	-66.2
95.9		45	-149.3	9.4	-325.2	23.2	-85.9
57.1		46	182.6	16.6	359.5	-32.0	141.6
-57.0	SLV-X8	194	21.8	-51.1	319.3	33.7	165.6
-175.8		196	-39.7	-9.4	-330.3	-27.5	-254.6
82.0		45	12.0	30.3	-327.8	26.0	-157.6
158.3		46	0.8	31.8	356.9	-32.2	259.0
-125.4	SLV-X9	194	212.0	-69.6	322.2	37.8	168.7
-47.1		196	-233.7	48.5	-386.3	-25.5	34.2
144.9		45	-252.6	24.0	-319.4	22.4	-41.7
39.6		46	279.3	-4.4	401.7	-34.8	79.3
-105.9	SLV-X10	194	95.6	-79.6	318.7	37.5	167.3
-161.5		196	-106.8	22.5	-377.7	-27.7	-154.2
131.0		45	-91.3	44.9	-322.0	25.3	-113.5
140.7		46	97.5	10.8	399.1	-35.0	196.6
-81.1	SLV-X11	194	148.9	-42.6	310.2	33.2	160.7
-50.5		196	-174.9	20.7	-331.3	-24.3	-39.8
99.0		45	-166.3	10.3	-311.4	22.1	-72.9
46.6		46	197.2	13.0	350.7	-31.0	121.1
-61.6	SLV-X12	194	32.6	-52.6	306.6	32.8	159.3
-164.8		196	-48.0	-5.3	-322.7	-26.5	-228.2
85.1		45	-5.0	31.2	-314.0	25.0	-144.6
147.7		46	15.4	28.2	348.2	-31.2	238.4
-120.8	SLV-X13	194	201.0	-67.8	334.5	38.7	174.6
-58.0		196	-225.3	43.9	-392.8	-26.5	8.3

PROJECT TITLE :

	Company			Client			
	Author			File Name	S2_IV02_rev2.anl		
141.9		45	-235.3	22.8	-332.9	23.5	-54.3
50.1		46	264.6	-0.3	409.3	-35.7	99.3
-101.3	SLV-X14	194	84.6	-77.8	331.0	38.3	173.2
-172.4		196	-98.4	17.8	-384.1	-28.7	-180.2
127.9		45	-74.0	43.7	-335.5	26.3	-126.1
151.3		46	82.9	14.8	406.7	-35.9	216.7
-76.5	SLV-X15	194	137.9	-40.8	322.5	34.0	166.6
-61.3		196	-166.5	16.1	-337.8	-25.2	-65.7
96.0		45	-149.0	9.1	-324.9	23.2	-85.5
57.2		46	182.6	17.1	358.3	-31.9	141.1
-57.0	SLV-X16	194	21.5	-50.8	319.0	33.6	165.2
-175.7		196	-39.6	-10.0	-329.1	-27.5	-254.2
82.1		45	12.3	30.0	-327.4	26.0	-157.2
158.3		46	0.8	32.2	355.8	-32.1	258.5
-170.2	SLV-Y1	194	245.1	-105.0	335.4	43.2	178.1
-83.4		196	-257.9	72.4	-448.6	-27.8	54.1
193.4		45	-297.2	47.5	-330.0	23.8	-30.8
66.7		46	311.4	-19.8	461.4	-39.3	72.1
-22.6	SLV-Y2	194	34.9	-14.9	295.3	27.6	151.3
-94.4		196	-62.0	-20.3	-265.3	-23.7	-192.5
40.6		45	-9.4	2.0	-303.3	22.8	-134.7
90.1		46	37.9	38.2	291.6	-26.8	211.4
-164.3	SLV-Y3	194	210.2	-108.0	334.4	43.1	177.6
-117.7		196	-219.8	64.6	-446.0	-28.4	-2.4
189.3		45	-248.8	53.7	-330.8	24.7	-52.4
97.1		46	256.9	-15.3	460.6	-39.4	107.3
-16.8	SLV-Y4	194	0.0	-17.9	294.2	27.5	150.8
		196	-23.9	-28.1	-262.8	-24.3	-249.0

PROJECT TITLE :

	Company			Client			
	Author			File Name	S2_IV02_rev2.anl		
-128.7		45	39.0	8.2	-304.1	23.7	-156.2
36.4		46	-16.6	42.7	290.8	-26.9	246.6
120.5							
-165.5	SLV-Y5	194	234.1	-103.2	347.7	44.1	183.9
-94.2		196	-249.5	67.8	-455.1	-28.7	28.2
190.4		45	-279.9	46.3	-343.5	24.9	-43.4
77.3		46	296.8	-15.8	469.0	-40.2	92.1
-18.0	SLV-Y6	194	23.9	-13.1	307.6	28.5	157.1
-105.3		196	-53.6	-24.9	-271.8	-24.6	-218.4
37.5		45	7.9	0.8	-316.8	23.9	-147.3
100.7		46	23.3	42.2	299.2	-27.7	231.5
-159.7	SLV-Y7	194	199.2	-106.2	346.7	44.0	183.5
-128.6		196	-211.4	60.0	-452.5	-29.4	-28.4
186.2		45	-231.5	52.5	-344.3	25.7	-65.0
107.7		46	242.2	-11.2	468.2	-40.3	127.3
-12.2	SLV-Y8	194	-11.0	-16.1	306.5	28.4	156.7
-139.6		196	-15.5	-32.7	-269.2	-25.3	-275.0
33.4		45	56.3	7.0	-317.5	24.7	-168.8
131.1		46	-31.3	46.8	298.4	-27.7	266.7
-170.2	SLV-Y9	194	244.8	-104.7	335.0	43.2	177.6
-83.3		196	-257.8	71.8	-447.4	-27.7	54.6
193.5		45	-296.9	47.2	-329.7	23.8	-30.5
66.8		46	311.4	-19.4	460.2	-39.2	71.6
-22.7	SLV-Y10	194	34.6	-14.5	294.9	27.6	150.8
-94.3		196	-61.9	-20.8	-264.1	-23.6	-192.0
40.7		45	-9.1	1.7	-303.0	22.8	-134.4
90.2		46	37.9	38.6	290.4	-26.7	210.9
-164.3	SLV-Y11	194	209.9	-107.7	334.0	43.1	177.2

PROJECT TITLE :

	Company			Client			
	Author			File Name	S2_IV02_rev2.anl		
-117.6		196	-219.8	64.0	-444.8	-28.4	-2.0
189.4		45	-248.5	53.5	-330.4	24.6	-52.0
97.1		46	256.8	-14.8	459.5	-39.3	106.8
-16.8	SLV-Y12	194	-0.3	-17.5	293.8	27.5	150.4
-128.7		196	-23.9	-28.6	-261.5	-24.3	-248.6
36.5		45	39.3	8.0	-303.7	23.6	-155.9
120.5		46	-16.7	43.2	289.6	-26.8	246.1
-165.6	SLV-Y13	194	233.8	-102.9	347.3	44.0	183.5
-94.2		196	-249.5	67.2	-453.9	-28.7	28.6
190.5		45	-279.6	46.0	-343.1	24.8	-43.1
77.4		46	296.7	-15.3	467.8	-40.1	91.6
-18.1	SLV-Y14	194	23.6	-12.8	307.2	28.4	156.7
-105.2		196	-53.5	-25.5	-270.6	-24.6	-218.0
37.6		45	8.2	0.5	-316.4	23.8	-147.0
100.7		46	23.2	42.7	298.0	-27.6	231.0
-159.7	SLV-Y15	194	198.9	-105.9	346.3	43.9	183.1
-128.5		196	-211.4	59.4	-451.3	-29.4	-27.9
186.3		45	-231.2	52.3	-343.9	25.7	-64.6
107.7		46	242.2	-10.8	467.1	-40.2	126.8
-12.2	SLV-Y16	194	-11.3	-15.8	306.1	28.3	156.3
-139.5		196	-15.5	-33.3	-268.0	-25.3	-274.5
33.5		45	56.6	6.8	-317.2	24.7	-168.5
131.1		46	-31.3	47.2	297.2	-27.7	266.2
-123.9	SLV-Z1	194	184.4	-75.6	307.0	36.8	161.8
-74.5		196	-199.1	45.4	-377.0	-25.2	-1.9
143.5		45	-216.6	33.0	-305.0	22.3	-52.5
62.6		46	232.7	-4.3	393.1	-33.9	97.4
	SLV-Z2	194	147.7	-69.6	348.0	39.6	181.4

PROJECT TITLE :

	Company			Client			
	Author			File Name	S2_IV02_rev2.anl		
-108.5		196	-171.1	29.9	-398.5	-28.4	-88.4
-110.8		45	-159.0	28.9	-349.9	25.7	-94.5
133.3		46	184.0	9.3	418.4	-36.8	164.3
97.9							
	SLV-Z3	194	149.5	-78.6	305.9	36.7	161.4
-118.1		196	-161.0	37.6	-374.4	-25.8	-58.4
-108.9		45	-168.2	39.2	-305.7	23.1	-74.0
139.3		46	178.2	0.2	392.3	-34.0	132.6
92.9							
	SLV-Z4	194	112.8	-72.6	347.0	39.5	181.0
-102.7		196	-133.1	22.1	-395.9	-29.1	-145.0
-145.1		45	-110.6	35.2	-350.6	26.6	-116.0
129.2		46	129.4	13.8	417.7	-36.9	199.5
128.2							
	SLV-Z5	194	121.4	-48.5	294.9	32.1	153.8
-79.7		196	-140.3	17.6	-322.0	-23.9	-75.9
-77.9		45	-130.2	19.3	-296.9	22.0	-83.7
97.6		46	150.7	13.1	342.1	-30.1	139.2
69.6							
	SLV-Z6	194	84.6	-42.6	336.0	34.9	173.4
-64.3		196	-112.4	2.1	-343.5	-27.2	-162.4
-114.1		45	-72.7	15.3	-341.8	25.4	-125.7
87.5		46	101.9	26.7	367.5	-33.1	206.1
104.9							
	SLV-Z7	194	86.4	-51.5	293.9	32.0	153.4
-73.8		196	-102.2	9.8	-319.4	-24.6	-132.4
-112.2		45	-81.9	25.6	-297.7	22.8	-105.2
93.5		46	96.1	17.6	341.4	-30.2	174.4
99.9							
	SLV-Z8	194	49.7	-45.6	334.9	34.8	173.0
-58.4		196	-74.3	-5.7	-340.9	-27.9	-219.0
-148.4		45	-24.3	21.5	-342.6	26.3	-147.2
83.3		46	47.4	31.2	366.7	-33.2	241.3
135.2							

PROJECT TITLE :

		Company		Client		S2_IV02_rev2.anl				
		Author		File Name						
42	1	2	SLU1	Max	170	97.3	-171.5	-10.0	13.5	366.1
-77.3					245	-95.3	-20.1	-88.3	-11.9	-288.0
-72.4					247	-94.3	186.9	45.2	15.0	-293.1
79.4					172	104.4	37.8	157.0	-8.9	373.3
86.6										
				Min	170	91.9	-192.0	-38.3	9.7	341.3
-79.2					245	-102.0	-32.8	-140.7	-15.9	-327.3
-85.1					247	-98.0	166.3	16.9	11.1	-318.6
74.7					172	96.0	25.3	104.4	-12.6	334.7
76.8										
			SLU2	Max	170	97.6	-172.5	-11.2	13.5	367.1
-77.4					245	-95.6	-18.4	-89.7	-11.9	-288.9
-72.5					247	-94.6	187.9	46.3	15.0	-294.0
79.5					172	104.7	36.2	158.5	-8.9	374.3
86.6										
				Min	170	92.2	-193.0	-39.5	9.7	342.4
-79.3					245	-102.3	-31.1	-142.1	-15.9	-328.1
-85.1					247	-98.3	167.2	18.0	11.1	-319.5
74.8					172	96.2	23.7	105.9	-12.6	335.7
76.9										
			SLU3	Max	170	126.2	-171.7	-10.1	13.5	416.7
-67.1					245	-104.6	-20.5	-88.2	-12.0	-350.5
-81.0					247	-120.5	187.4	45.8	14.9	-334.1
63.1					172	111.0	38.0	156.5	-8.8	443.5
91.7										
				Min	170	120.8	-192.2	-38.5	9.8	391.9
-68.9					245	-111.3	-33.3	-140.6	-16.0	-389.7
-93.6					247	-124.1	166.7	17.5	11.0	-359.7
58.4					172	102.6	25.5	103.9	-12.5	404.8
81.9										
			SLU4	Max	170	126.5	-172.6	-11.3	13.5	417.7
-67.2					245	-104.9	-18.8	-89.6	-11.9	-351.3
-81.1					247	-120.8	188.3	46.8	14.9	-335.0
63.2					172	111.3	36.3	158.0	-8.8	444.4
91.7										
				Min	170	121.1	-193.2	-39.7	9.8	393.0
-69.0					245	-111.6	-31.6	-142.0	-15.9	-390.5

PROJECT TITLE :

	Company		Client					
	Author		File Name	S2_IV02_rev2.anl				
-93.7								
58.5		247	-124.4	167.7	18.6	11.0	-360.6	
82.0		172	102.9	23.8	105.4	-12.5	405.8	
	SLU5	Max	170	97.3	-170.7	-10.7	13.4	365.5
-77.3			245	-95.5	-20.5	-86.4	-11.8	-287.1
-72.1			247	-94.4	186.1	46.0	14.8	-292.4
79.4			172	104.7	38.3	155.0	-8.8	372.4
86.3		Min	170	91.9	-191.2	-39.1	9.6	340.7
-79.1			245	-102.3	-33.2	-138.7	-15.7	-326.3
-84.7			247	-98.0	165.5	17.7	10.9	-317.9
74.7			172	96.3	25.8	102.4	-12.5	333.8
76.5								
	SLU6	Max	170	97.6	-171.6	-11.9	13.3	366.5
-77.4			245	-95.8	-18.8	-87.8	-11.7	-287.9
-72.1			247	-94.7	187.0	47.1	14.8	-293.3
79.5			172	105.0	36.6	156.5	-8.8	373.4
86.3		Min	170	92.2	-192.2	-40.3	9.6	341.8
-79.2			245	-102.5	-31.5	-140.1	-15.7	-327.2
-84.7			247	-98.3	166.4	18.8	10.9	-318.9
74.8			172	96.5	24.1	104.0	-12.4	334.8
76.5								
	SLU7	Max	170	126.2	-170.8	-10.8	13.4	416.1
-67.0			245	-104.9	-20.9	-86.2	-11.8	-349.5
-80.6			247	-120.5	186.6	46.5	14.8	-333.5
63.1			172	111.3	38.4	154.5	-8.7	442.5
91.4		Min	170	120.8	-191.4	-39.2	9.7	391.3
-68.9			245	-111.6	-33.7	-138.6	-15.8	-388.7
-93.2			247	-124.2	165.9	18.2	10.9	-359.0
58.4			172	102.9	25.9	101.9	-12.4	403.9
81.6								
	SLU8	Max	170	126.5	-171.8	-12.0	13.4	417.1
-67.1			245	-105.2	-19.2	-87.6	-11.8	-350.3
-80.7			247	-120.8	187.5	47.6	14.8	-334.4

PROJECT TITLE :

	Company			Client					
	Author			File Name	S2_IV02_rev2.anl				
63.2									
91.4			172	111.6	36.7	156.0	-8.7	443.5	
		Min	170	121.1	-192.3	-40.4	9.6	392.4	
-69.0			245	-111.9	-32.0	-140.0	-15.8	-389.6	
-93.3			247	-124.4	166.8	19.3	10.9	-359.9	
58.5			172	103.2	24.3	103.4	-12.4	404.9	
81.7									
		SLU9	Max	170	98.4	-175.1	-14.4	13.4	370.1
-77.7			245	-96.3	-13.7	-93.6	-11.8	-291.4	
-72.6			247	-95.5	190.4	49.3	15.0	-296.6	
79.7			172	105.5	31.6	162.7	-8.9	377.2	
86.7									
		Min	170	93.0	-195.6	-42.8	9.7	345.4	
-79.5			245	-103.0	-26.5	-146.0	-15.8	-330.6	
-85.2			247	-99.1	169.8	21.0	11.1	-322.1	
75.1			172	97.0	19.1	110.1	-12.6	338.5	
77.0									
		SLU10	Max	170	98.1	-174.2	-13.2	13.4	369.1
-77.6			245	-96.1	-15.4	-92.2	-11.8	-290.5	
-72.6			247	-95.2	189.5	48.2	15.0	-295.7	
79.6			172	105.2	33.3	161.2	-8.9	376.2	
86.7									
		Min	170	92.7	-194.7	-41.6	9.7	344.3	
-79.4			245	-102.8	-28.2	-144.6	-15.8	-329.8	
-85.2			247	-98.8	168.8	19.9	11.1	-321.2	
75.0			172	96.8	20.8	108.6	-12.6	337.6	
76.9									
		SLU11	Max	170	127.3	-175.3	-14.6	13.4	420.7
-67.4			245	-105.7	-14.1	-93.5	-11.9	-353.8	
-81.2			247	-121.6	190.9	49.8	14.9	-337.7	
63.4			172	112.1	31.8	162.2	-8.8	447.3	
91.9									
		Min	170	121.9	-195.8	-43.0	9.7	396.0	
-69.3			245	-112.4	-26.9	-145.8	-15.9	-393.1	
-93.8			247	-125.2	170.2	21.5	11.0	-363.2	
58.7			172	103.7	19.3	109.6	-12.5	408.7	
82.1									

PROJECT TITLE :

	Company			Client				
	Author			File Name	S2_IV02_rev2.anl			

-67.3	SLU12	Max	170	127.0	-174.3	-13.4	13.4	419.7
-81.1			245	-105.4	-15.8	-92.1	-11.9	-353.0
63.3			247	-121.3	189.9	48.7	14.9	-336.7
91.8			172	111.8	33.4	160.7	-8.8	446.3
-69.2		Min	170	121.6	-194.8	-41.8	9.7	394.9
-93.7			245	-112.1	-28.6	-144.4	-15.9	-392.2
58.6			247	-125.0	169.3	20.4	11.0	-362.3
82.1			172	103.4	20.9	108.1	-12.5	407.7
-77.6	SLU13	Max	170	98.4	-174.3	-15.2	13.3	369.5
-72.2			245	-96.6	-14.1	-91.6	-11.7	-290.4
79.7			247	-95.5	189.6	50.0	14.8	-295.9
86.4			172	105.8	32.0	160.7	-8.8	376.3
-79.5		Min	170	93.0	-194.8	-43.5	9.5	344.8
-84.8			245	-103.3	-26.9	-144.0	-15.7	-329.7
75.1			247	-99.1	169.0	21.7	10.9	-321.5
76.7			172	97.3	19.5	108.1	-12.4	337.6
-77.5	SLU14	Max	170	98.1	-173.3	-14.0	13.3	368.5
-72.2			245	-96.3	-15.8	-90.2	-11.7	-289.6
79.6			247	-95.2	188.7	48.9	14.8	-295.0
86.4			172	105.5	33.7	159.2	-8.8	375.3
-79.4		Min	170	92.7	-193.8	-42.3	9.6	343.7
-84.8			245	-103.0	-28.6	-142.6	-15.7	-328.8
75.0			247	-98.9	168.0	20.7	10.9	-320.6
76.6			172	97.1	21.2	106.6	-12.4	336.7
-67.4	SLU15	Max	170	127.3	-174.5	-15.3	13.3	420.1
-80.8			245	-106.0	-14.6	-91.5	-11.7	-352.8
63.4			247	-121.7	190.1	50.6	14.8	-337.0
91.6			172	112.4	32.2	160.2	-8.7	446.4
		Min	170	121.9	-195.0	-43.7	9.6	395.4

PROJECT TITLE :

	Company		Client					
	Author		File Name	S2_IV02_rev2.anl				
-69.2								
		245	-112.7	-27.3	-143.9	-15.7	-392.1	
-93.4								
		247	-125.3	169.4	22.3	10.9	-362.5	
58.7								
		172	104.0	19.7	107.6	-12.4	407.8	
81.8								
	SLU16	Max	170	127.0	-173.5	-14.1	13.3	419.1
-67.3								
		245	-105.7	-16.3	-90.1	-11.8	-352.0	
-80.8								
		247	-121.4	189.1	49.5	14.8	-336.1	
63.3								
		172	112.1	33.8	158.7	-8.7	445.4	
91.5								
		Min	170	121.6	-194.0	-42.5	9.6	394.3
-69.1								
		245	-112.4	-29.0	-142.5	-15.8	-391.2	
-93.4								
		247	-125.0	168.5	21.2	10.9	-361.6	
58.6								
		172	103.7	21.4	106.1	-12.4	406.8	
81.8								
	SLE-R1	Max	170	74.6	-117.6	2.8	10.1	265.1
-49.0								
		245	-66.7	-11.2	-69.7	-8.8	-215.4	
-52.5								
		247	-71.4	129.3	23.7	11.1	-211.7	
48.8								
		172	72.4	24.1	120.8	-6.7	278.0	
61.6								
		Min	170	70.6	-132.8	-18.2	7.3	246.8
-50.4								
		245	-71.7	-20.7	-108.5	-11.8	-244.4	
-61.8								
		247	-74.1	114.0	2.7	8.2	-230.6	
45.3								
		172	66.1	14.8	81.9	-9.4	249.4	
54.3								
	SLE-R2	Max	170	74.8	-118.3	2.0	10.0	265.8
-49.1								
		245	-66.9	-10.1	-70.7	-8.8	-216.0	
-52.5								
		247	-71.6	130.0	24.4	11.1	-212.3	
48.8								
		172	72.6	23.0	121.9	-6.7	278.7	
61.6								
		Min	170	70.8	-133.5	-19.0	7.3	247.5
-50.4								
		245	-71.9	-19.5	-109.5	-11.7	-245.0	
-61.8								
		247	-74.2	114.7	3.5	8.2	-231.2	
45.4								
		172	66.3	13.7	82.9	-9.4	250.1	
54.4								
	SLE-R3	Max	170	74.7	-116.8	2.1	9.9	264.5
-48.9								
		245	-67.0	-11.6	-67.8	-8.7	-214.4	

PROJECT TITLE :

	Company			Client			
	Author			File Name	S2_IV02_rev2.anl		
-52.1							
48.8		247	-71.4	128.5	24.5	11.0	-211.0
61.3		172	72.7	24.5	118.8	-6.6	277.1
		Min					
-50.3		170	70.7	-132.0	-18.9	7.2	246.2
		245	-72.0	-21.1	-106.5	-11.6	-243.5
-61.4		247	-74.1	113.2	3.5	8.1	-229.9
45.3		172	66.4	15.3	79.9	-9.3	248.5
54.0							
		SLE-R4	Max				
-49.0		170	74.8	-117.4	1.3	9.9	265.2
		245	-67.2	-10.5	-68.7	-8.6	-215.0
-52.1		247	-71.6	129.1	25.2	11.0	-211.6
48.8		172	72.9	23.4	119.9	-6.6	277.8
61.3							
		Min					
-50.4		170	70.8	-132.6	-19.7	7.2	246.9
		245	-72.1	-20.0	-107.5	-11.6	-244.0
-61.4		247	-74.3	113.8	4.2	8.1	-230.5
45.4		172	66.6	14.1	80.9	-9.3	249.2
54.1							
		SLE-R5	Max				
-49.2		170	75.4	-120.0	-0.2	10.0	267.8
		245	-67.4	-7.0	-73.2	-8.7	-217.6
-52.6		247	-72.1	131.7	26.4	11.1	-214.0
49.0		172	73.1	19.9	124.6	-6.7	280.6
61.7							
		Min					
-50.6		170	71.4	-135.2	-21.2	7.2	249.5
		245	-72.4	-16.4	-112.0	-11.7	-246.7
-61.9		247	-74.8	116.4	5.4	8.2	-232.9
45.5		172	66.9	10.7	85.7	-9.4	252.0
54.5							
		SLE-R6	Max				
-49.2		170	75.2	-119.4	0.6	10.0	267.1
		245	-67.2	-8.1	-72.3	-8.7	-217.1
-52.5		247	-71.9	131.0	25.7	11.1	-213.4
48.9		172	73.0	21.0	123.6	-6.7	280.0
61.7							
		Min					
-50.5		170	71.2	-134.6	-20.4	7.2	248.8
		245	-72.2	-17.6	-111.1	-11.7	-246.1
-61.9		247	-74.6	115.8	4.7	8.2	-232.3
45.5							

PROJECT TITLE :

	Company			Client				
	Author			File Name	S2_IV02_rev2.anl			
54.4			172	66.7	11.8	84.7	-9.4	251.4
-49.2	SLE-R7	Max	170	75.4	-119.2	-0.9	9.9	267.2
-52.2			245	-67.7	-7.4	-71.3	-8.6	-216.7
49.0			247	-72.2	130.9	27.1	11.0	-213.4
61.4			172	73.4	20.3	122.6	-6.6	279.7
-50.6		Min	170	71.4	-134.4	-21.9	7.1	248.9
-61.5			245	-72.7	-16.8	-110.1	-11.6	-245.7
45.5			247	-74.9	115.6	6.2	8.1	-232.3
54.1			172	67.2	11.1	83.7	-9.3	251.1
-49.1	SLE-R8	Max	170	75.2	-118.6	-0.1	9.9	266.5
-52.2			245	-67.5	-8.5	-70.3	-8.6	-216.1
48.9			247	-72.0	130.2	26.4	11.0	-212.7
61.3			172	73.3	21.5	121.6	-6.6	279.1
-50.5		Min	170	71.2	-133.8	-21.1	7.1	248.2
-61.5			245	-72.5	-18.0	-109.1	-11.6	-245.2
45.4			247	-74.7	114.9	5.5	8.1	-231.7
54.1			172	67.0	12.2	82.7	-9.3	250.5
-49.1	SLE-F1	Max	170	75.0	-118.4	1.0	10.0	266.2
-52.3			245	-67.2	-9.3	-70.5	-8.7	-216.0
48.9			247	-71.8	130.1	25.4	11.1	-212.5
61.5			172	72.9	22.2	121.7	-6.7	278.9
-50.5		Min	170	71.0	-133.6	-20.0	7.2	247.9
-61.7			245	-72.2	-18.8	-109.3	-11.7	-245.1
45.4			247	-74.5	114.8	4.5	8.2	-231.4
54.2			172	66.7	13.0	82.8	-9.4	250.3
-49.7	SLE-QP1		170	72.6	-123.7	-11.3	8.3	254.9
-56.1			245	-70.1	-16.0	-84.9	-9.9	-227.5
47.4			247	-72.8	120.2	16.8	9.3	-219.8
57.1			172	70.4	19.6	97.2	-7.7	261.6

PROJECT TITLE :

	Company			Client			
	Author			File Name	S2_IV02_rev2.anl		

-106.3	SLV-X1	170	44.3	-123.8	-43.9	6.1	250.9
-25.9		245	-129.7	52.9	-120.5	-7.1	-123.1
128.0		247	-55.7	120.4	50.9	6.1	-208.1
47.1		172	146.0	-50.9	131.2	-5.1	170.6
-25.0	SLV-X2	170	163.6	-129.7	-5.3	10.0	417.1
-114.4		245	-93.9	19.9	-135.3	-11.3	-452.7
1.6		247	-153.3	128.8	16.9	9.3	-353.5
102.4		172	78.7	-20.4	141.4	-8.0	507.9
-77.3	SLV-X3	170	93.0	-81.2	-0.4	6.2	303.7
-38.8		245	-131.4	-18.4	-52.1	-7.3	-210.1
85.1		247	-98.2	79.8	8.3	6.3	-248.8
50.8		172	141.5	21.3	62.0	-5.1	267.2
4.1	SLV-X4	170	212.3	-87.2	38.2	10.0	469.9
-127.3		245	-95.6	-51.4	-67.0	-11.5	-539.7
-41.2		247	-195.9	88.2	-25.7	9.5	-394.2
106.1		172	74.3	51.9	72.2	-8.0	604.4
-98.9	SLV-X5	170	64.8	-124.2	-41.9	6.4	287.2
-32.6		245	-135.8	51.6	-121.9	-7.4	-168.6
116.1		247	-74.1	121.0	49.2	6.2	-237.8
51.2		172	150.0	-49.9	132.3	-5.2	221.5
-17.6	SLV-X6	170	184.2	-130.1	-3.2	10.2	453.4
-121.1		245	-100.0	18.6	-136.8	-11.6	-498.2
-10.2		247	-171.8	129.4	15.2	9.5	-383.2
106.5		172	82.8	-19.4	142.5	-8.1	558.8
-69.9	SLV-X7	170	113.5	-81.7	1.6	6.4	340.0
-45.4		245	-137.6	-19.7	-53.6	-7.6	-255.6
73.3		247	-116.7	80.4	6.6	6.4	-278.5
		172	145.6	22.4	63.1	-5.2	318.1

PROJECT TITLE :

	Company			Client			
	Author			File Name	S2_IV02_rev2.anl		

54.9							
	SLV-X8	170	232.8	-87.6	40.3	10.3	506.2
11.4		245	-101.7	-52.7	-68.5	-11.8	-585.2
-133.9		247	-214.3	88.8	-27.4	9.7	-423.9
-53.1		172	78.3	52.9	73.3	-8.1	655.3
110.2							
	SLV-X9	170	44.3	-123.1	-44.5	6.0	250.4
-106.3		245	-129.9	52.5	-118.8	-7.0	-122.3
-25.6		247	-55.7	119.7	51.6	6.0	-207.6
128.0		172	146.2	-50.6	129.5	-5.0	169.9
46.9							
	SLV-X10	170	163.6	-129.0	-5.9	9.9	416.6
-24.9		245	-94.1	19.5	-133.7	-11.2	-451.9
-114.1		247	-153.4	128.1	17.6	9.2	-352.9
1.6		172	79.0	-20.1	139.7	-7.9	507.1
102.2							
	SLV-X11	170	93.0	-80.5	-1.1	6.1	303.2
-77.2		245	-131.7	-18.8	-50.4	-7.2	-209.3
-38.5		247	-98.2	79.1	8.9	6.2	-248.3
85.1		172	141.8	21.7	60.3	-5.0	266.4
50.5							
	SLV-X12	170	212.3	-86.5	37.6	9.9	469.4
4.1		245	-95.8	-51.8	-65.3	-11.4	-538.9
-127.0		247	-195.9	87.5	-25.1	9.4	-393.6
-41.2		172	74.5	52.2	70.5	-7.9	603.7
105.8							
	SLV-X13	170	64.8	-123.5	-42.5	6.3	286.7
-98.9		245	-136.1	51.2	-120.3	-7.2	-167.8
-32.3		247	-74.2	120.4	49.9	6.1	-237.3
116.1		172	150.3	-49.5	130.6	-5.1	220.8
50.9							
	SLV-X14	170	184.2	-129.4	-3.8	10.1	453.0
-17.6		245	-100.2	18.3	-135.2	-11.5	-497.4
-120.8		247	-171.9	128.8	15.9	9.3	-382.6
-10.2							

PROJECT TITLE :

	Company			Client			
	Author			File Name	S2_IV02_rev2.anl		
106.2		172	83.0	-19.0	140.8	-8.0	558.0
-69.8	SLV-X15	170	113.5	-81.0	1.0	6.3	339.5
-45.1		245	-137.8	-20.0	-51.9	-7.5	-254.8
73.3		247	-116.7	79.7	7.2	6.3	-278.0
54.6		172	145.8	22.7	61.4	-5.1	317.4
11.5	SLV-X16	170	232.8	-86.9	39.7	10.2	505.8
-133.6		245	-101.9	-53.0	-66.8	-11.7	-584.4
-53.1		247	-214.4	88.1	-26.8	9.5	-423.3
109.9		172	78.6	53.2	71.6	-8.0	654.6
-111.7	SLV-Y1	170	29.3	-175.5	-81.1	7.5	247.4
-41.9		245	-115.2	124.5	-205.4	-8.3	-137.0
133.7		247	-40.2	170.7	88.8	7.0	-211.5
62.2		172	127.6	-124.6	215.5	-6.1	176.0
-14.9	SLV-Y2	170	191.5	-33.7	63.8	7.6	423.5
-84.7		245	-120.9	-113.1	22.5	-9.1	-426.9
-9.0		247	-182.0	35.3	-53.4	7.6	-347.2
74.4		172	112.8	116.3	-15.2	-6.1	497.9
-87.3	SLV-Y3	170	65.1	-177.3	-69.5	8.6	297.3
-68.4		245	-104.4	114.6	-209.9	-9.6	-235.8
95.8		247	-69.5	173.2	78.6	7.9	-255.1
78.8		172	107.4	-115.4	218.6	-7.0	277.2
9.5	SLV-Y4	170	227.3	-35.4	75.4	8.7	473.3
-111.3		245	-110.1	-123.0	18.0	-10.3	-525.8
-46.9		247	-211.3	37.8	-63.6	8.6	-390.8
91.0		172	92.6	125.5	-12.2	-7.0	599.0
-104.3	SLV-Y5	170	49.8	-175.9	-79.1	7.7	283.8
-48.6		245	-121.3	123.2	-206.9	-8.6	-182.5
		247	-58.7	171.4	87.1	7.1	-241.2

PROJECT TITLE :

	Company	Client					
	Author	File Name	S2_IV02_rev2.anl				
121.8							
66.3		172	131.7	-123.5	216.6	-6.3	226.9
	SLV-Y6	170	212.1	-34.1	65.9	7.8	459.8
-7.5		245	-127.0	-114.4	21.0	-9.3	-472.5
-91.4		247	-200.5	36.0	-55.1	7.8	-376.9
-20.9		172	116.9	117.4	-14.1	-6.2	548.8
78.5							
	SLV-Y7	170	85.6	-177.7	-67.5	8.8	333.6
-79.9		245	-110.5	113.3	-211.4	-9.8	-281.4
-75.1		247	-88.0	173.9	76.9	8.1	-284.8
83.9		172	111.5	-114.4	219.7	-7.1	328.1
82.9							
	SLV-Y8	170	247.9	-35.9	77.5	8.9	509.7
16.9		245	-116.2	-124.3	16.5	-10.6	-571.4
-118.0		247	-229.8	38.5	-65.3	8.8	-420.5
-58.8		172	96.7	126.5	-11.0	-7.1	649.9
95.1							
	SLV-Y9	170	29.3	-174.8	-81.8	7.4	247.0
-111.7		245	-115.4	124.1	-203.8	-8.2	-136.1
-41.6		247	-40.3	170.0	89.4	6.8	-211.0
133.7		172	127.9	-124.2	213.8	-6.0	175.3
61.9							
	SLV-Y10	170	191.5	-33.0	63.2	7.4	423.0
-14.9		245	-121.1	-113.5	24.1	-9.0	-426.1
-84.4		247	-182.0	34.6	-52.7	7.5	-346.6
-9.0		172	113.0	116.7	-16.9	-6.0	497.1
74.2							
	SLV-Y11	170	65.1	-176.6	-70.1	8.5	296.8
-87.3		245	-104.6	114.2	-208.3	-9.4	-235.0
-68.1		247	-69.6	172.5	79.2	7.8	-254.6
95.8		172	107.7	-115.1	216.9	-6.9	276.4
78.5							
	SLV-Y12	170	227.3	-34.8	74.8	8.6	472.9
9.5		245	-110.3	-123.4	19.6	-10.2	-525.0
-111.0							

PROJECT TITLE :

	Company			Client			
	Author			File Name	S2_IV02_rev2.anl		
-46.9		247	-211.3	37.2	-62.9	8.5	-390.2
90.8		172	92.9	125.8	-13.8	-6.9	598.3
-104.3	SLV-Y13	170	49.8	-175.2	-79.7	7.6	283.3
-48.2		245	-121.5	122.9	-205.3	-8.5	-181.7
121.8		247	-58.8	170.7	87.7	7.0	-240.6
66.0		172	131.9	-123.2	215.0	-6.2	226.2
-7.5	SLV-Y14	170	212.1	-33.4	65.3	7.7	459.3
-91.1		245	-127.2	-114.7	22.6	-9.2	-471.7
-20.9		247	-200.5	35.3	-54.4	7.7	-376.3
78.3		172	117.1	117.7	-15.8	-6.1	548.0
-79.9	SLV-Y15	170	85.6	-177.0	-68.1	8.7	333.2
-74.8		245	-110.7	113.0	-209.7	-9.7	-280.6
83.9		247	-88.1	173.2	77.5	8.0	-284.3
82.6		172	111.8	-114.0	218.0	-7.0	327.3
16.9	SLV-Y16	170	247.9	-35.2	76.9	8.8	509.2
-117.6		245	-116.5	-124.6	18.2	-10.5	-570.5
-58.8		247	-229.8	37.8	-64.6	8.7	-419.9
94.9		172	96.9	126.9	-12.7	-7.0	649.2
-86.5	SLV-Z1	170	62.1	-125.3	-32.8	7.2	266.7
-49.1		245	-110.0	42.8	-123.9	-8.2	-185.3
97.6		247	-68.3	122.6	41.0	7.0	-224.4
61.7		172	117.7	-41.5	133.4	-6.0	229.3
-61.8	SLV-Z2	170	130.5	-126.8	-25.9	8.0	387.7
-71.3		245	-130.4	38.6	-128.9	-9.2	-337.1
58.1		247	-129.9	124.7	35.3	7.6	-323.3
75.3		172	131.2	-38.0	137.2	-6.4	399.0
-62.1	SLV-Z3	170	97.9	-127.1	-21.2	8.4	316.6
		245	-99.3	32.9	-128.4	-9.5	-284.2

PROJECT TITLE :

		Company						Client		
		Author						File Name	S2_IV02_rev2.anl	
-75.7										
59.7		247	-97.6	125.1	30.8	8.0	-268.0			
78.3		172	97.5	-32.3	136.5	-6.8	330.4			
		SLV-Z4								
-37.4		170	166.3	-128.6	-14.3	9.1	437.6			
		245	-119.6	28.7	-133.3	-10.4	-436.0			
-97.9		247	-159.2	127.3	25.1	8.5	-366.9			
20.2		172	111.1	-28.8	140.2	-7.2	500.1			
91.9										
		SLV-Z5								
-57.4		170	110.8	-82.8	10.7	7.3	319.5			
		245	-111.8	-28.5	-55.6	-8.5	-272.3			
-62.0		247	-110.8	81.9	-1.6	7.2	-265.1			
54.7		172	113.2	30.8	64.2	-6.0	325.8			
65.4										
		SLV-Z6								
-32.8		170	179.2	-84.2	17.6	8.0	440.6			
		245	-132.1	-32.7	-60.5	-9.4	-424.1			
-84.2		247	-172.4	84.1	-7.3	7.8	-364.0			
15.3		172	126.8	34.3	68.0	-6.4	495.5			
79.0										
		SLV-Z7								
-33.0		170	146.6	-84.6	22.3	8.4	369.4			
		245	-101.0	-38.4	-60.0	-9.8	-371.2			
-88.5		247	-140.1	84.5	-11.8	8.2	-308.7			
16.8		172	93.1	40.0	67.3	-6.8	427.0			
82.0										
		SLV-Z8								
-8.4		170	215.0	-86.0	29.2	9.2	490.4			
		245	-121.4	-42.6	-65.0	-10.7	-523.0			
-110.7		247	-201.7	86.6	-17.5	8.7	-407.6			
-22.7		172	106.6	43.4	71.0	-7.2	596.7			
95.6										
43	1	2	SLU1	Max	195	-67.8	-68.1	-53.9	0.9	43.8
-148.8					124	-122.2	109.3	-110.8	0.6	64.8
-38.3					125	109.6	88.4	51.9	3.7	-24.0
199.6					197	132.6	-105.3	152.4	-3.5	-59.6
106.2										
				Min	195	-87.7	-73.5	-62.1	0.1	40.9
-157.6					124	-154.5	94.7	-119.7	-0.5	63.0

PROJECT TITLE :

	Company			Client				
	Author			File Name	S2_IV02_rev2.anl			
-51.8								
196.8		125	83.6	78.7	45.5	2.9	-26.7	
102.6		197	106.4	-121.6	141.8	-4.0	-61.5	
-148.8	SLU2	Max	195	-68.1	-67.5	-54.5	0.8	44.1
			124	-122.7	111.1	-111.2	0.7	64.9
-37.9			125	109.9	87.6	52.3	3.6	-24.2
199.7			197	133.0	-106.9	153.0	-3.5	-59.6
106.0								
		Min	195	-88.0	-72.9	-62.7	-0.0	41.1
-157.5			124	-155.0	96.4	-120.1	-0.4	63.1
-51.3			125	84.0	77.9	45.9	2.8	-26.9
196.8			197	106.8	-123.2	142.4	-4.0	-61.6
102.4								
-104.2	SLU3	Max	195	-110.5	-80.7	-56.4	1.7	35.6
			124	-180.2	97.9	-112.2	-0.6	54.9
-10.2			125	161.3	103.7	55.4	4.6	-14.9
177.7			197	181.6	-96.8	152.9	-4.1	-47.5
103.8								
		Min	195	-130.3	-86.0	-64.6	0.9	32.6
-112.9			124	-212.6	83.3	-121.1	-1.7	53.2
-23.6			125	135.3	94.1	49.0	3.8	-17.6
174.8			197	155.4	-113.1	142.3	-4.6	-49.5
100.2								
-104.1	SLU4	Max	195	-110.8	-80.1	-57.1	1.6	35.9
			124	-180.7	99.7	-112.6	-0.5	55.0
-9.7			125	161.6	103.0	55.9	4.5	-15.2
177.7			197	182.1	-98.3	153.5	-4.0	-47.6
103.6								
		Min	195	-130.6	-85.5	-65.2	0.8	32.9
-112.9			124	-213.0	85.0	-121.5	-1.6	53.3
-23.2			125	135.7	93.3	49.4	3.7	-17.8
174.9			197	155.8	-114.7	142.9	-4.5	-49.5
99.9								
-148.8	SLU5	Max	195	-67.5	-68.2	-53.6	0.9	43.7
			124	-121.5	108.7	-110.4	0.5	64.7
-38.6			125	109.1	88.3	51.7	3.7	-23.9

PROJECT TITLE :

	Company			Client					
	Author			File Name	S2_IV02_rev2.anl				
199.4									
106.1			197	132.1	-104.5	152.0	-3.5	-59.5	
		Min	195	-87.3	-73.6	-61.7	0.1	40.7	
-157.5			124	-153.8	94.1	-119.3	-0.5	62.9	
-52.1			125	83.1	78.6	45.2	2.9	-26.6	
196.6			197	105.9	-120.8	141.4	-4.0	-61.5	
102.5									
		SLU6	Max	195	-67.8	-67.7	-54.2	0.8	44.0
-148.7			124	-122.0	110.4	-110.8	0.7	64.8	
-38.2			125	109.4	87.6	52.1	3.6	-24.1	
199.5			197	132.5	-106.1	152.6	-3.5	-59.6	
105.9									
		Min	195	-87.6	-73.1	-62.4	0.0	41.0	
-157.5			124	-154.3	95.8	-119.7	-0.4	63.0	
-51.6			125	83.5	77.9	45.6	2.8	-26.8	
196.7			197	106.3	-122.4	141.9	-4.0	-61.6	
102.2									
		SLU7	Max	195	-110.1	-80.8	-56.1	1.7	35.4
-104.1			124	-179.6	97.3	-111.9	-0.6	54.9	
-10.5			125	160.8	103.7	55.2	4.6	-14.8	
177.5			197	181.1	-95.9	152.5	-4.1	-47.4	
103.7									
		Min	195	-130.0	-86.2	-64.3	0.9	32.5	
-112.9			124	-211.9	82.7	-120.8	-1.7	53.1	
-23.9			125	134.8	94.0	48.7	3.8	-17.5	
174.6			197	154.9	-112.3	141.8	-4.6	-49.4	
100.1									
		SLU8	Max	195	-110.4	-80.2	-56.7	1.6	35.7
-104.0			124	-180.0	99.1	-112.3	-0.5	54.9	
-10.0			125	161.1	103.0	55.6	4.5	-15.1	
177.6			197	181.5	-97.5	153.1	-4.1	-47.5	
103.5									
		Min	195	-130.3	-85.6	-64.9	0.8	32.8	
-112.8			124	-212.4	84.4	-121.2	-1.6	53.2	
-23.5			125	135.2	93.3	49.2	3.7	-17.7	
174.7			197	155.3	-113.9	142.4	-4.6	-49.5	
99.8									

PROJECT TITLE :

	Company			Client				
	Author			File Name	S2_IV02_rev2.anl			

-148.4	SLU9	Max	195	-69.1	-66.0	-56.2	0.5	44.8
-36.5			124	-124.1	115.8	-112.3	1.1	65.1
199.8			125	111.0	85.6	53.5	3.3	-24.9
105.3			197	134.3	-111.2	154.6	-3.3	-59.8
-157.2		Min	195	-88.9	-71.4	-64.4	-0.3	41.9
-50.0			124	-156.4	101.2	-121.2	-0.0	63.3
197.0			125	85.1	76.0	47.1	2.5	-27.5
101.7			197	108.1	-127.6	144.0	-3.8	-61.8
-148.5	SLU10	Max	195	-68.8	-66.6	-55.6	0.6	44.6
-37.0			124	-123.6	114.1	-111.9	0.9	65.0
199.8			125	110.7	86.4	53.1	3.4	-24.6
105.6			197	133.9	-109.6	154.0	-3.4	-59.7
-157.3		Min	195	-88.6	-72.0	-63.8	-0.2	41.6
-50.4			124	-156.0	99.4	-120.8	-0.1	63.2
196.9			125	84.7	76.7	46.6	2.6	-27.3
101.9			197	107.7	-126.0	143.4	-3.9	-61.7
-103.8	SLU11	Max	195	-111.7	-78.5	-58.7	1.3	36.6
-8.4			124	-182.1	104.4	-113.7	-0.1	55.3
177.9			125	162.7	101.0	57.0	4.3	-15.8
102.9			197	183.3	-102.7	155.1	-3.9	-47.7
-112.5		Min	195	-131.6	-83.9	-66.9	0.5	33.6
-21.8			124	-214.5	89.8	-122.6	-1.2	53.5
175.0			125	136.8	91.4	50.6	3.5	-18.4
99.3			197	157.1	-119.0	144.5	-4.4	-49.7
-103.8	SLU12	Max	195	-111.4	-79.1	-58.1	1.4	36.3
-8.8			124	-181.7	102.7	-113.3	-0.2	55.2
177.8			125	162.4	101.8	56.6	4.4	-15.5
103.1			197	182.9	-101.1	154.5	-3.9	-47.7
		Min	195	-131.3	-84.5	-66.3	0.6	33.3

PROJECT TITLE :

	Company			Client				
	Author			File Name	S2_IV02_rev2.anl			
-112.6								
		124	-214.0	88.1	-122.2	-1.3	53.4	
-22.3								
		125	136.4	92.1	50.2	3.6	-18.2	
175.0								
		197	156.7	-117.4	143.9	-4.4	-49.6	
99.5								
	SLU13	Max						
			195	-68.7	-66.1	-55.9	0.6	44.7
-148.4								
			124	-123.4	115.2	-111.9	1.0	65.0
-36.8								
			125	110.5	85.6	53.3	3.3	-24.8
199.7								
			197	133.8	-110.4	154.2	-3.3	-59.7
105.2								
		Min						
			195	-88.6	-71.5	-64.0	-0.2	41.7
-157.1								
			124	-155.7	100.6	-120.8	-0.0	63.3
-50.3								
			125	84.6	75.9	46.8	2.5	-27.4
196.8								
			197	107.5	-126.7	143.5	-3.8	-61.7
101.6								
	SLU14	Max						
			195	-68.4	-66.7	-55.2	0.6	44.4
-148.4								
			124	-122.9	113.5	-111.5	0.9	64.9
-37.3								
			125	110.2	86.3	52.8	3.4	-24.5
199.6								
			197	133.3	-108.8	153.6	-3.4	-59.7
105.5								
		Min						
			195	-88.3	-72.1	-63.4	-0.1	41.4
-157.2								
			124	-155.3	98.8	-120.4	-0.2	63.2
-50.7								
			125	84.2	76.7	46.4	2.6	-27.2
196.7								
			197	107.1	-125.2	143.0	-3.9	-61.7
101.8								
	SLU15	Max						
			195	-111.4	-78.7	-58.4	1.4	36.4
-103.7								
			124	-181.4	103.8	-113.4	-0.1	55.2
-8.7								
			125	162.2	101.0	56.8	4.3	-15.7
177.7								
			197	182.8	-101.9	154.7	-3.9	-47.7
102.8								
		Min						
			195	-131.2	-84.1	-66.6	0.6	33.5
-112.5								
			124	-213.8	89.2	-122.3	-1.2	53.4
-22.1								
			125	136.3	91.3	50.4	3.5	-18.4
174.8								
			197	156.6	-118.2	144.0	-4.4	-49.7
99.1								
	SLU16	Max						
			195	-111.1	-79.3	-57.8	1.5	36.2
-103.8								
			124	-181.0	102.1	-113.0	-0.3	55.1

PROJECT TITLE :

	Company		Client		S2_IV02_rev2.anl			
	Author		File Name					
-9.1			125	161.9	101.7	56.4	4.4	-15.4
177.6			197	182.4	-100.3	154.1	-4.0	-47.6
103.0								
-112.5		Min	195	-130.9	-84.6	-66.0	0.7	33.2
-22.6			124	-213.3	87.4	-121.9	-1.4	53.3
174.8			125	135.9	92.0	49.9	3.6	-18.1
99.4			197	156.1	-116.6	143.4	-4.5	-49.6
-88.3		SLE-R1 Max	195	-58.4	-46.3	-36.6	0.6	26.9
-16.4			124	-100.4	77.9	-78.0	0.4	43.1
130.0			125	91.0	61.4	36.5	2.6	-12.8
71.4			197	106.5	-75.0	108.1	-2.3	-38.6
-94.9		Min	195	-73.1	-50.3	-42.6	-0.0	24.7
-26.3			124	-124.4	67.0	-84.6	-0.4	41.8
127.8			125	71.8	54.3	31.7	2.0	-14.8
68.7			197	87.1	-87.1	100.2	-2.7	-40.1
-88.3		SLE-R2 Max	195	-58.6	-45.9	-37.0	0.5	27.1
-16.1			124	-100.8	79.0	-78.2	0.5	43.2
130.0			125	91.2	60.9	36.8	2.5	-13.0
71.2			197	106.8	-76.1	108.5	-2.3	-38.6
-94.8		Min	195	-73.3	-49.9	-43.0	-0.1	24.9
-26.0			124	-124.7	68.2	-84.8	-0.3	41.9
127.9			125	72.0	53.8	32.0	1.9	-15.0
68.5			197	87.3	-88.2	100.6	-2.7	-40.1
-88.3		SLE-R3 Max	195	-58.0	-46.5	-36.2	0.6	26.7
-16.7			124	-99.8	77.3	-77.6	0.4	43.0
129.8			125	90.5	61.4	36.2	2.6	-12.7
71.2			197	105.9	-74.2	107.6	-2.4	-38.5
-94.8		Min	195	-72.7	-50.4	-42.3	0.0	24.6
-26.6			124	-123.7	66.4	-84.2	-0.4	41.8
127.7			125	71.3	54.2	31.5	2.0	-14.7

PROJECT TITLE :

	Company			Client				
	Author			File Name	S2_IV02_rev2.anl			
68.5			197	86.5	-86.3	99.8	-2.7	-40.0
-88.2	SLE-R4	Max	195	-58.2	-46.1	-36.6	0.5	26.9
-16.3			124	-100.1	78.4	-77.9	0.4	43.1
129.8			125	90.7	60.9	36.5	2.5	-12.9
71.1			197	106.2	-75.2	108.0	-2.3	-38.6
-94.7		Min	195	-72.9	-50.1	-42.7	-0.1	24.7
-26.3			124	-124.0	67.6	-84.5	-0.4	41.8
127.7			125	71.5	53.7	31.7	1.9	-14.9
68.4			197	86.8	-87.4	100.1	-2.7	-40.0
-88.1	SLE-R5	Max	195	-59.2	-44.9	-38.1	0.3	27.6
-15.2			124	-101.7	82.2	-79.0	0.7	43.3
130.1			125	92.0	59.6	37.6	2.3	-13.4
70.7			197	107.6	-78.9	109.5	-2.2	-38.7
-94.6		Min	195	-73.9	-48.9	-44.2	-0.3	25.4
-25.1			124	-125.6	71.4	-85.6	-0.1	42.0
128.0			125	72.7	52.4	32.8	1.7	-15.4
68.1			197	88.2	-91.1	101.6	-2.6	-40.2
-88.1	SLE-R6	Max	195	-59.0	-45.3	-37.7	0.4	27.4
-15.5			124	-101.4	81.1	-78.7	0.6	43.3
130.0			125	91.7	60.1	37.3	2.4	-13.2
70.9			197	107.3	-77.9	109.1	-2.2	-38.7
-94.6		Min	195	-73.7	-49.3	-43.7	-0.2	25.2
-25.4			124	-125.3	70.2	-85.3	-0.2	42.0
127.9			125	72.5	52.9	32.5	1.8	-15.2
68.2			197	87.9	-90.0	101.3	-2.6	-40.2
-88.0	SLE-R7	Max	195	-58.8	-45.1	-37.8	0.4	27.4
-15.5			124	-101.0	81.6	-78.6	0.7	43.3
129.9			125	91.5	59.6	37.3	2.3	-13.3
70.6			197	107.1	-78.1	109.1	-2.2	-38.7

PROJECT TITLE :

	Company			Client				
	Author			File Name	S2_IV02_rev2.anl			

-94.5		Min	195	-73.5	-49.0	-43.8	-0.2	25.2
-25.4			124	-125.0	70.8	-85.2	-0.1	42.0
127.8			125	72.2	52.4	32.5	1.8	-15.3
67.9			197	87.6	-90.2	101.2	-2.6	-40.2
-88.0	SLE-R8	Max	195	-58.6	-45.4	-37.3	0.4	27.2
-15.8			124	-100.7	80.4	-78.4	0.6	43.2
129.9			125	91.2	60.1	37.0	2.4	-13.2
70.8			197	106.8	-77.1	108.7	-2.3	-38.6
-94.6		Min	195	-73.3	-49.4	-43.4	-0.2	25.0
-25.7			124	-124.7	69.6	-85.0	-0.2	41.9
127.7			125	72.0	52.9	32.3	1.8	-15.1
68.1			197	87.4	-89.2	100.8	-2.6	-40.1
-88.2	SLE-F1	Max	195	-58.6	-45.7	-37.2	0.5	27.1
-15.9			124	-100.7	79.7	-78.3	0.5	43.2
129.9			125	91.2	60.5	36.9	2.5	-13.1
71.0			197	106.8	-76.6	108.6	-2.3	-38.6
-94.7		Min	195	-73.3	-49.7	-43.2	-0.1	25.0
-25.9			124	-124.7	68.9	-84.9	-0.3	41.9
127.8			125	72.0	53.3	32.1	1.9	-15.1
68.3			197	87.3	-88.7	100.7	-2.6	-40.1
-92.0	SLE-QP1		195	-64.5	-48.2	-39.1	0.3	25.6
-22.0			124	-110.3	71.9	-80.6	0.0	42.3
128.6			125	79.7	56.4	33.7	2.2	-13.8
69.4			197	95.1	-80.2	103.4	-2.5	-39.4
-250.9	SLV-X1		195	8.4	-196.4	-12.4	15.2	72.8
-131.0			124	-45.0	-61.7	-117.5	-13.0	66.5
268.3			125	-4.2	199.4	7.2	15.0	-44.4
132.2			197	45.6	57.2	140.1	-17.2	-70.1

PROJECT TITLE :

	Company	Client					
	Author	File Name	S2_IV02_rev2.anl				
	SLV-X2	195	-319.4	-273.1	-46.1	18.7	-36.8
-66.0		124	-392.7	-141.3	-104.6	-19.6	45.1
-37.8		125	376.7	300.0	50.7	19.5	44.6
225.1		197	330.6	113.1	117.5	-18.6	-46.2
220.1							
	SLV-X3	195	-13.7	-146.7	1.5	11.9	62.7
-111.4		124	-104.8	-56.4	-91.9	-11.4	17.5
-53.8		125	29.1	156.2	-3.1	12.8	-30.3
147.1		197	94.2	48.4	111.0	-13.3	-12.3
76.3							
	SLV-X4	195	-341.5	-223.5	-32.3	15.4	-46.9
73.5		124	-452.6	-136.0	-79.0	-18.0	-3.9
39.3		125	410.1	256.7	40.4	17.3	58.6
103.8		197	379.3	104.2	88.3	-14.7	11.6
164.2							
	SLV-X5	195	-22.6	-205.7	-14.1	15.8	66.8
-218.9		124	-87.3	-70.6	-118.7	-13.9	59.5
-110.7		125	33.4	211.3	9.7	15.7	-37.7
252.7		197	81.3	63.6	140.5	-17.7	-61.5
130.8							
	SLV-X6	195	-350.4	-282.5	-47.9	19.3	-42.8
-34.0		124	-435.1	-150.2	-105.8	-20.5	38.1
-17.5		125	414.4	311.8	53.2	20.3	51.2
209.5		197	366.3	119.5	117.9	-19.1	-37.6
218.8							
	SLV-X7	195	-44.7	-156.0	-0.3	12.5	56.7
-79.4		124	-147.2	-65.3	-93.1	-12.3	10.5
-33.5		125	66.8	168.0	-0.6	13.5	-23.7
131.4		197	129.9	54.8	111.4	-13.7	-3.6
74.9							
	SLV-X8	195	-372.5	-232.8	-34.1	16.0	-52.9
105.5		124	-494.9	-144.9	-80.2	-18.9	-10.9
59.6		125	447.7	268.5	42.8	18.1	65.3
88.2		197	415.0	110.7	88.8	-15.1	20.2
162.8							

PROJECT TITLE :

	Company			Client				
	Author			File Name	S2_IV02_rev2.anl			
-250.8	SLV-X9	195	8.7	-196.5	-12.1	15.2	72.7	
-131.2		124	-44.4	-62.2	-117.2	-13.0	66.4	
268.2		125	-4.6	199.4	7.0	15.0	-44.3	
132.1		197	45.1	57.9	139.7	-17.3	-70.1	
-65.9	SLV-X10	195	-319.1	-273.2	-45.9	18.7	-36.9	
-38.1		124	-392.1	-141.8	-104.3	-19.6	45.0	
225.0		125	376.3	299.9	50.5	19.6	44.6	
220.0		197	330.2	113.7	117.1	-18.7	-46.2	
-111.3	SLV-X11	195	-13.4	-146.8	1.7	11.9	62.5	
-54.0		124	-104.3	-57.0	-91.6	-11.4	17.4	
146.9		125	28.7	156.1	-3.3	12.8	-30.2	
76.2		197	93.7	49.1	110.6	-13.3	-12.3	
73.6	SLV-X12	195	-341.2	-223.6	-32.0	15.4	-47.1	
39.1		124	-452.0	-136.6	-78.7	-18.0	-4.0	
103.7		125	409.7	256.6	40.1	17.3	58.7	
164.1		197	378.8	104.9	88.0	-14.7	11.6	
-218.8	SLV-X13	195	-22.3	-205.8	-13.9	15.8	66.7	
-110.9		124	-86.8	-71.1	-118.4	-13.9	59.4	
252.6		125	33.0	211.2	9.5	15.8	-37.7	
130.7		197	80.8	64.3	140.2	-17.7	-61.4	
-34.0	SLV-X14	195	-350.1	-282.6	-47.6	19.3	-42.9	
-17.8		124	-434.5	-150.7	-105.5	-20.5	38.0	
209.4		125	413.9	311.7	53.0	20.3	51.3	
218.7		197	365.9	120.2	117.6	-19.1	-37.5	
-79.3	SLV-X15	195	-44.4	-156.2	-0.0	12.5	56.6	
-33.8		124	-146.6	-65.8	-92.8	-12.3	10.4	
131.3		125	66.3	168.0	-0.8	13.5	-23.6	
74.8		197	129.4	55.5	111.0	-13.7	-3.6	

PROJECT TITLE :

	Company			Client				
	Author			File Name	S2_IV02_rev2.anl			
105.5	SLV-X16	195	-372.2	-232.9	-33.8	16.0	-53.0	
59.4		124	-494.4	-145.5	-79.9	-19.0	-11.0	
88.1		125	447.3	268.5	42.6	18.1	65.3	
162.7		197	414.5	111.3	88.4	-15.1	20.3	
-348.9	SLV-Y1	195	-80.6	-281.2	-40.4	20.3	46.3	
-188.4		124	-96.8	-95.7	-142.9	-17.1	116.2	
394.7		125	90.2	285.1	34.4	19.2	-29.7	
228.2		197	88.6	87.0	166.2	-22.3	-129.2	
116.1	SLV-Y2	195	-154.3	-115.6	5.8	9.3	12.5	
68.8		124	-296.4	-78.1	-57.5	-11.9	-47.1	
-9.6		125	201.4	140.9	0.0	11.8	17.3	
41.8		197	250.7	57.6	69.1	-9.2	63.5	
-293.4	SLV-Y3	195	-178.9	-304.2	-50.5	21.3	13.4	
-160.4		124	-201.1	-119.6	-139.0	-19.1	109.7	
381.8		125	204.5	315.3	47.5	20.5	-3.0	
254.6		197	174.1	103.8	159.4	-22.8	-122.1	
171.5	SLV-Y4	195	-252.6	-138.6	-4.3	10.3	-20.4	
96.8		124	-400.7	-102.0	-53.7	-13.9	-53.6	
-22.5		125	315.7	171.0	13.1	13.1	44.0	
68.2		197	336.2	74.4	62.3	-9.6	70.7	
-316.9	SLV-Y5	195	-111.5	-290.5	-42.1	20.9	40.3	
-168.1		124	-139.2	-104.6	-144.0	-18.0	109.1	
379.1		125	127.9	296.9	36.9	19.9	-23.1	
226.9		197	124.3	93.5	166.6	-22.8	-120.6	
148.1	SLV-Y6	195	-185.2	-125.0	4.0	9.9	6.5	
89.1		124	-338.8	-87.0	-58.7	-12.8	-54.2	
-25.2		125	239.0	152.7	2.5	12.5	23.9	
		197	286.4	64.1	69.5	-9.6	72.2	

PROJECT TITLE :

	Company	Client					
	Author	File Name	S2_IV02_rev2.anl				
40.4							
	SLV-Y7	195	-209.9	-313.6	-52.3	21.9	7.4
-261.5		124	-243.5	-128.5	-140.2	-20.0	102.7
-140.2		125	242.1	327.1	50.0	21.3	3.6
366.1		197	209.8	110.2	159.8	-23.2	-113.4
253.2							
	SLV-Y8	195	-283.6	-148.0	-6.1	10.9	-26.4
203.5		124	-443.1	-110.9	-54.8	-14.8	-60.6
117.0		125	353.3	182.9	15.6	13.9	50.6
-38.2		197	371.9	80.8	62.7	-10.0	79.3
66.8							
	SLV-Y9	195	-80.3	-281.3	-40.1	20.3	46.1
-348.8		124	-96.3	-96.2	-142.6	-17.1	116.1
-188.6		125	89.8	285.1	34.2	19.2	-29.6
394.6		197	88.1	87.7	165.8	-22.4	-129.2
228.1							
	SLV-Y10	195	-154.0	-115.7	6.1	9.3	12.4
116.2		124	-295.8	-78.7	-57.2	-11.9	-47.2
68.6		125	200.9	140.8	-0.2	11.8	17.4
-9.7		197	250.3	58.3	68.7	-9.2	63.5
41.7							
	SLV-Y11	195	-178.6	-304.3	-50.2	21.3	13.2
-293.4		124	-200.6	-120.1	-138.7	-19.1	109.7
-160.7		125	204.1	315.2	47.3	20.6	-2.9
381.6		197	173.7	104.5	159.0	-22.8	-122.0
254.5							
	SLV-Y12	195	-252.3	-138.8	-4.0	10.3	-20.5
171.6		124	-400.1	-102.5	-53.4	-13.9	-53.6
96.5		125	315.2	171.0	12.9	13.2	44.0
-22.7		197	335.8	75.1	61.9	-9.6	70.7
68.1							
	SLV-Y13	195	-111.2	-290.7	-41.8	20.9	40.2
-316.9		124	-138.6	-105.1	-143.8	-18.0	109.1
-168.3		125	127.4	296.9	36.7	19.9	-23.0
379.0							

PROJECT TITLE :

	Company			Client			
	Author			File Name	S2_IV02_rev2.anl		
226.8		197	123.8	94.1	166.2	-22.8	-120.5
	SLV-Y14	195	-184.9	-125.1	4.3	9.9	6.4
148.1		124	-338.2	-87.6	-58.4	-12.8	-54.2
88.9		125	238.6	152.7	2.3	12.5	24.0
-25.3		197	286.0	64.7	69.1	-9.6	72.2
40.3							
	SLV-Y15	195	-209.6	-313.7	-52.0	21.9	7.3
-261.4		124	-242.9	-129.0	-139.9	-20.0	102.6
-140.4		125	241.7	327.0	49.8	21.3	3.7
366.0		197	209.4	110.9	159.5	-23.2	-113.3
253.1							
	SLV-Y16	195	-283.3	-148.1	-5.8	10.9	-26.5
203.6		124	-442.5	-111.4	-54.6	-14.8	-60.7
116.8		125	352.8	182.8	15.4	13.9	50.7
-38.3		197	371.5	81.5	62.3	-10.0	79.4
66.7							
	SLV-Z1	195	-70.2	-212.3	-22.1	15.7	41.4
-223.5		124	-117.3	-79.2	-111.6	-14.2	67.2
-122.0		125	85.2	220.8	19.5	15.7	-20.9
271.4		197	103.7	69.3	131.7	-17.2	-71.9
164.6							
	SLV-Z2	195	-173.4	-243.5	-28.0	17.7	21.5
-116.9		124	-258.5	-108.8	-115.5	-17.3	43.8
-54.4		125	210.6	260.2	27.8	18.2	1.1
219.4		197	222.7	90.7	133.1	-18.7	-43.0
160.0							
	SLV-Z3	195	-168.6	-235.4	-32.3	16.7	8.5
-168.0		124	-221.6	-103.1	-107.8	-16.2	60.8
-94.1		125	199.5	251.0	32.5	17.1	5.7
258.5		197	189.2	86.0	124.9	-17.6	-64.7
191.0							
	SLV-Z4	195	-271.8	-266.5	-38.2	18.8	-11.4
-61.4		124	-362.8	-132.7	-111.7	-19.3	37.4
-26.5		125	324.9	290.4	40.9	19.6	27.8

PROJECT TITLE :

		Company			Client						
		Author			File Name	S2_IV02_rev2.anl					
206.4											
186.4			197	308.2	107.4	126.3	-19.1	-35.8			
		SLV-Z5	195	-92.3	-162.6	-8.3	12.4	31.3			
-84.0			124	-177.1	-73.9	-86.0	-12.6	18.2			
-44.9			125	118.6	177.6	9.2	13.5	-6.9			
150.1			197	152.3	60.4	102.5	-13.3	-14.1			
108.7											
		SLV-Z6	195	-195.5	-193.8	-14.2	14.4	11.4			
22.6			124	-318.3	-103.6	-89.9	-15.7	-5.2			
22.7			125	244.0	217.0	17.5	16.0	15.2			
98.1			197	271.3	81.8	104.0	-14.7	14.8			
104.1											
		SLV-Z7	195	-190.7	-185.7	-18.4	13.4	-1.6			
-28.5			124	-281.4	-97.8	-82.2	-14.6	11.8			
-16.9			125	232.9	207.7	22.2	14.9	19.8			
137.2			197	237.8	77.2	95.7	-13.7	-6.9			
135.0											
		SLV-Z8	195	-293.9	-216.9	-24.3	15.5	-21.5			
78.1			124	-422.6	-127.4	-86.1	-17.7	-11.6			
50.7			125	358.3	247.1	30.5	17.4	41.9			
85.1			197	356.8	98.6	97.2	-15.1	22.0			
130.4											
44	1	2	SLU1	Max	173	-13.5	123.0	140.4	2.0	273.4	
80.2					30	89.4	237.9	111.6	8.1	-329.2	
-178.8					112	-8.6	-95.0	-2.0	-3.6	-37.9	
6.7					175	-30.9	-44.0	130.2	9.1	347.0	
228.5											
				Min	173	-32.5	73.4	-24.4	-12.6	154.7	
23.9					30	74.4	20.5	-244.0	-2.6	-617.2	
-335.5					112	-29.9	-128.2	-15.9	-6.6	-43.2	
-0.5					175	-48.1	-189.7	-55.8	5.5	198.3	
125.1											
				SLU2	Max	173	-13.2	122.0	139.3	1.9	274.0
80.1					30	87.7	248.4	106.4	8.4	-329.0	
-178.6					112	-8.2	-99.1	-0.2	-4.0	-38.5	

PROJECT TITLE :

	Company			Client				
	Author			File Name	S2_IV02_rev2.anl			
7.4								
228.3		175		-30.0	-49.4	134.6	9.2	347.2
			Min					
23.9		173		-32.2	72.5	-25.4	-12.6	155.3
-335.4		30		72.7	31.0	-249.2	-2.4	-616.9
0.3		112		-29.5	-132.4	-14.1	-7.0	-43.8
124.9		175		-47.2	-195.1	-51.4	5.6	198.6
			SLU3	Max				
99.9		173		9.5	118.4	145.3	2.8	283.6
-137.4		30		2.1	222.7	109.6	7.2	-312.9
-9.6		112		6.6	-82.7	-2.3	-2.8	-36.1
211.9		175		18.1	-36.5	127.5	8.4	350.1
			Min					
43.7		173		-9.4	68.8	-19.4	-11.7	164.9
-294.1		30		-12.9	5.3	-246.0	-3.6	-600.9
-16.8		112		-14.7	-116.0	-16.1	-5.9	-41.4
108.5		175		0.8	-182.1	-58.5	4.8	201.5
			SLU4	Max				
99.8		173		9.8	117.5	144.3	2.8	284.2
-137.3		30		0.5	233.2	104.3	7.5	-312.7
-8.9		112		7.0	-86.9	-0.4	-3.2	-36.7
211.7		175		19.0	-41.9	131.9	8.6	350.4
			Min					
43.6		173		-9.1	67.9	-20.4	-11.8	165.5
-294.0		30		-14.5	15.8	-251.2	-3.3	-600.6
-16.0		112		-14.3	-120.2	-14.3	-6.3	-42.0
108.3		175		1.8	-187.5	-54.1	5.0	201.8
			SLU5	Max				
78.4		173		-12.7	124.7	135.0	1.5	269.3
-173.0		30		88.4	229.1	124.5	8.4	-319.2
6.4		112		-9.2	-93.6	-2.5	-3.5	-38.0
224.8		175		-30.1	-38.3	123.2	9.2	341.8
			Min					
22.2		173		-31.7	75.2	-29.8	-13.1	150.6
-329.7		30		73.4	11.7	-231.1	-2.3	-607.2
-0.7		112		-30.6	-126.9	-16.4	-6.5	-43.3
121.4		175		-47.3	-183.9	-62.8	5.5	193.2

PROJECT TITLE :

	Company			Client				
	Author			File Name	S2_IV02_rev2.anl			

78.3	SLU6	Max	173	-12.4	123.8	133.9	1.4	269.9
-172.9			30	86.8	239.6	119.2	8.7	-319.0
7.2			112	-8.8	-97.8	-0.7	-3.9	-38.6
224.6			175	-29.1	-43.7	127.7	9.3	342.1
22.1		Min	173	-31.4	74.2	-30.8	-13.1	151.2
-329.6			30	71.8	22.2	-236.4	-2.0	-606.9
0.0			112	-30.2	-131.0	-14.6	-6.9	-43.9
121.2			175	-46.4	-189.3	-58.3	5.7	193.4
98.2	SLU7	Max	173	10.3	120.2	139.9	2.3	279.5
-131.6			30	1.2	213.9	122.5	7.5	-302.9
-9.9			112	6.0	-81.4	-2.8	-2.7	-36.1
208.2			175	18.9	-30.8	120.5	8.5	345.0
41.9		Min	173	-8.6	70.6	-24.8	-12.2	160.8
-288.4			30	-13.8	-3.5	-233.1	-3.3	-590.9
-17.0			112	-15.4	-114.6	-16.6	-5.8	-41.4
104.8			175	1.7	-176.4	-65.5	4.9	196.4
98.1	SLU8	Max	173	10.6	119.2	138.9	2.3	280.2
-131.5			30	-0.5	224.4	117.2	7.8	-302.7
-9.1			112	6.3	-85.6	-0.9	-3.1	-36.7
208.0			175	19.8	-36.1	125.0	8.7	345.3
41.9		Min	173	-8.3	69.7	-25.8	-12.3	161.4
-288.2			30	-15.5	7.0	-238.4	-3.0	-590.6
-16.3			112	-15.0	-118.8	-14.8	-6.2	-42.0
104.6			175	2.6	-181.8	-61.0	5.0	196.6
79.9	SLU9	Max	173	-12.3	119.5	136.5	1.8	275.8
-178.2			30	83.0	277.1	92.0	9.2	-328.3
9.5			112	-7.1	-110.6	4.8	-5.1	-40.1
227.7			175	-27.2	-64.2	146.9	9.7	347.9
		Min	173	-31.3	70.0	-28.2	-12.7	157.1

PROJECT TITLE :

	Company			Client				
	Author			File Name	S2_IV02_rev2.anl			
23.7								
-334.9		30	68.0	59.7	-263.6	-1.6	-616.2	
2.3		112	-28.4	-143.8	-9.1	-8.1	-45.4	
124.3		175	-44.5	-209.8	-39.1	6.1	199.3	
80.0	SLU10	Max	173	-12.6	120.4	137.5	1.8	275.2
-178.3			30	84.7	266.7	97.2	8.9	-328.5
8.7			112	-7.5	-106.4	3.0	-4.7	-39.5
227.9			175	-28.2	-58.8	142.4	9.5	347.7
23.8		Min	173	-31.6	70.9	-27.2	-12.7	156.4
-335.1			30	69.6	49.3	-258.4	-1.9	-616.5
1.6			112	-28.8	-139.7	-10.9	-7.7	-44.8
124.5			175	-45.4	-204.4	-43.6	5.9	199.1
99.7	SLU11	Max	173	10.7	115.0	141.5	2.6	286.0
-136.9			30	-4.2	261.9	89.9	8.3	-312.0
-6.8			112	8.1	-98.4	4.6	-4.3	-38.3
211.1			175	21.8	-56.6	144.1	9.0	351.1
43.4		Min	173	-8.2	65.4	-23.3	-11.9	167.3
-293.6			30	-19.2	44.5	-265.6	-2.5	-599.9
-14.0			112	-13.2	-131.6	-9.3	-7.4	-43.6
107.7			175	4.5	-202.3	-41.9	5.4	202.5
99.7	SLU12	Max	173	10.4	115.9	142.5	2.7	285.4
-137.0			30	-2.6	251.4	95.2	8.0	-312.2
-7.6			112	7.7	-94.2	2.7	-3.9	-37.7
211.3			175	20.8	-51.2	139.7	8.9	350.9
43.5		Min	173	-8.5	66.3	-22.2	-11.8	166.6
-293.7			30	-17.6	34.0	-260.4	-2.8	-600.2
-14.7			112	-13.6	-127.4	-11.1	-7.0	-43.0
107.9			175	3.6	-196.9	-46.3	5.2	202.2
78.2	SLU13	Max	173	-11.5	121.3	131.1	1.3	271.7
			30	82.1	268.3	104.8	9.5	-318.3

PROJECT TITLE :

	Company			Client					
	Author			File Name	S2_IV02_rev2.anl				
-172.5			112	-7.8	-109.2	4.3	-5.0	-40.2	
9.2			175	-26.4	-58.5	139.9	9.8	342.8	
224.0									
		Min	173	-30.5	71.7	-33.6	-13.2	153.0	
21.9			30	67.1	50.9	-250.8	-1.3	-606.2	
-329.2			112	-29.1	-142.5	-9.6	-8.1	-45.5	
2.1			175	-43.6	-204.1	-46.1	6.1	194.2	
120.6									
		SLU14	Max	173	-11.9	122.2	132.2	1.4	271.1
78.2			30	83.7	257.8	110.1	9.2	-318.5	
-172.6			112	-8.2	-105.0	2.5	-4.6	-39.6	
8.5			175	-27.4	-53.1	135.4	9.6	342.5	
224.2									
		Min	173	-30.8	72.6	-32.6	-13.2	152.3	
22.0			30	68.7	40.4	-245.5	-1.6	-606.5	
-329.3			112	-29.5	-138.3	-11.4	-7.6	-44.9	
1.3			175	-44.6	-198.7	-50.6	6.0	193.9	
120.8									
		SLU15	Max	173	11.5	116.7	136.1	2.2	281.9
97.9			30	-5.2	253.1	102.8	8.6	-302.0	
-131.1			112	7.4	-97.0	4.0	-4.3	-38.3	
-7.1			175	22.6	-50.9	137.2	9.1	346.0	
207.4									
		Min	173	-7.4	67.2	-28.6	-12.4	163.2	
41.7			30	-20.2	35.7	-252.8	-2.2	-589.9	
-287.8			112	-13.9	-130.3	-9.8	-7.3	-43.6	
-14.2			175	5.4	-196.5	-48.8	5.5	197.4	
104.0									
		SLU16	Max	173	11.2	117.6	137.1	2.2	281.3
98.0			30	-3.5	242.6	108.0	8.3	-302.2	
-131.2			112	7.0	-92.8	2.2	-3.8	-37.7	
-7.8			175	21.6	-45.5	132.7	8.9	345.7	
207.6									
		Min	173	-7.7	68.1	-27.6	-12.3	162.6	
41.8			30	-18.5	25.2	-247.5	-2.5	-590.2	
-287.9			112	-14.3	-126.1	-11.6	-6.9	-43.0	
-15.0									

PROJECT TITLE :

	Company				Client				
	Author				File Name		S2_IV02_rev2.anl		
104.2			175	4.4	-191.2	-53.3	5.3	197.1	
		SLE-R1	Max	173	-1.0	84.4	108.7	2.4	197.8
67.5				30	27.4	178.9	71.4	5.5	-224.7
-112.5				112	2.9	-66.0	-1.4	-2.4	-22.0
-0.5				175	-2.3	-32.8	103.5	6.1	249.4
159.7									
			Min	173	-15.1	47.7	-13.4	-8.4	109.9
25.8				30	16.2	17.8	-192.0	-2.5	-438.0
-228.6				112	-12.9	-90.7	-11.7	-4.7	-25.9
-5.7				175	-15.0	-140.7	-34.3	3.5	139.3
83.1									
		SLE-R2	Max	173	-0.8	83.8	108.0	2.3	198.2
67.4				30	26.3	185.8	67.9	5.7	-224.5
-112.4				112	3.1	-68.8	-0.2	-2.7	-22.3
0.1				175	-1.6	-36.4	106.5	6.2	249.5
159.6									
			Min	173	-14.9	47.1	-14.1	-8.4	110.3
25.8				30	15.1	24.8	-195.5	-2.3	-437.8
-228.5				112	-12.7	-93.5	-10.5	-4.9	-26.3
-5.2				175	-14.4	-144.3	-31.3	3.6	139.4
83.0									
		SLE-R3	Max	173	-0.3	86.2	103.3	1.9	193.7
65.7				30	26.4	170.0	84.2	5.8	-214.7
-106.7				112	2.2	-64.7	-2.0	-2.3	-22.0
-0.7				175	-1.4	-27.1	96.6	6.2	244.2
156.1									
			Min	173	-14.3	49.4	-18.8	-8.9	105.8
24.1				30	15.3	9.0	-179.2	-2.2	-428.0
-222.8				112	-13.6	-89.3	-12.2	-4.6	-25.9
-6.0				175	-14.2	-135.0	-41.2	3.5	134.1
79.5									
		SLE-R4	Max	173	-0.1	85.6	102.6	1.8	194.2
65.7				30	25.3	177.0	80.7	6.0	-214.5
-106.6				112	2.5	-67.5	-0.7	-2.6	-22.4
-0.2				175	-0.8	-30.7	99.5	6.3	244.4
155.9									

PROJECT TITLE :

	Company			Client				
	Author			File Name	S2_IV02_rev2.anl			

24.0		Min	173	-14.1	48.8	-19.5	-8.9	106.2
-222.7			30	14.2	16.0	-182.7	-2.0	-427.8
-5.5			112	-13.3	-92.1	-11.0	-4.8	-26.3
79.3			175	-13.6	-138.6	-38.2	3.7	134.3
67.3	SLE-R5	Max	173	-0.2	82.1	106.1	2.2	199.4
-112.1			30	23.1	205.0	58.3	6.2	-224.1
1.4			112	3.9	-76.4	3.1	-3.4	-23.4
159.2			175	0.2	-46.3	114.6	6.5	250.0
25.7		Min	173	-14.3	45.4	-15.9	-8.5	111.5
-228.2			30	12.0	44.0	-205.1	-1.8	-437.3
-3.9			112	-11.9	-101.1	-7.2	-5.7	-27.3
82.6			175	-12.6	-154.2	-23.1	3.9	139.9
67.4	SLE-R6	Max	173	-0.5	82.7	106.8	2.3	199.0
-112.2			30	24.2	198.0	61.8	6.0	-224.2
0.9			112	3.6	-73.7	1.9	-3.2	-23.0
159.3			175	-0.4	-42.7	111.7	6.4	249.8
25.7		Min	173	-14.5	46.0	-15.2	-8.5	111.0
-228.3			30	13.1	37.0	-201.6	-2.0	-437.5
-4.4			112	-12.2	-98.3	-8.4	-5.4	-27.0
82.7			175	-13.2	-150.6	-26.1	3.8	139.7
65.6	SLE-R7	Max	173	0.5	83.9	100.7	1.8	195.3
-106.4			30	22.2	196.1	71.1	6.5	-214.1
1.2			112	3.2	-75.1	2.6	-3.3	-23.5
155.5			175	1.0	-40.6	107.7	6.6	244.9
23.9		Min	173	-13.5	47.2	-21.3	-9.0	107.4
-222.5			30	11.0	35.1	-192.3	-1.5	-427.3
-4.1			112	-12.6	-99.7	-7.7	-5.6	-27.4
78.9			175	-11.7	-148.4	-30.1	3.9	134.8
	SLE-R8	Max	173	0.3	84.5	101.4	1.8	194.9

PROJECT TITLE :

	Company			Client			
	Author			File Name	S2_IV02_rev2.anl		
65.6							
-106.4		30	23.3	189.1	74.6	6.3	-214.2
0.7		112	2.9	-72.3	1.4	-3.1	-23.1
155.6		175	0.4	-37.0	104.7	6.5	244.7
24.0		Min	173	-13.7	47.8	-20.6	-9.0
-222.5			30	12.1	28.1	-188.8	-1.7
-4.6			112	-12.9	-96.9	-8.9	-5.3
79.1			175	-12.4	-144.8	-33.1	3.8
66.5	SLE-F1	Max	173	-0.3	84.1	104.7	2.1
-109.4			30	24.8	187.5	71.2	6.0
0.4			112	3.0	-70.6	0.6	-2.9
157.6			175	-0.6	-36.7	105.6	6.4
24.9		Min	173	-14.3	47.4	-17.3	-8.7
-225.5			30	13.6	26.5	-192.2	-2.0
-4.9			112	-12.8	-95.2	-9.7	-5.1
81.0			175	-13.4	-144.6	-32.2	3.7
41.6	SLE-QP1		173	-5.9	70.2	31.6	-4.4
-155.5			30	18.3	82.7	-29.6	2.7
-3.1			112	-6.6	-77.3	-6.8	-3.6
111.6			175	-5.8	-75.6	19.3	5.3
-280.6	SLV-X1		173	-175.1	1.1	-90.7	-7.6
-80.5			30	931.3	118.5	35.5	9.2
82.2			112	-290.6	-56.3	53.3	-7.2
-52.2			175	-461.5	-64.4	16.4	5.5
101.7	SLV-X2		173	84.9	-41.9	111.5	10.6
-9.9			30	-377.5	32.4	-192.9	-10.6
-19.2			112	68.3	55.9	7.8	4.2
55.0			175	220.3	-47.6	88.1	-4.1
-234.3	SLV-X3		173	-145.1	33.8	-39.8	-5.5

PROJECT TITLE :

	Company			Client			
	Author			File Name	S2_IV02_rev2.anl		
-44.8		30	859.6	-96.7	128.0	2.4	-40.3
21.3		112	-284.1	15.9	3.9	0.9	-231.0
-55.0		175	-426.4	48.2	-77.7	2.1	-28.3
148.0	SLV-X4	173	114.9	-9.1	162.4	12.7	182.2
25.7		30	-449.1	-182.8	-100.3	-17.4	-231.8
-80.0		112	74.8	128.1	-41.6	12.3	2.8
52.2		175	255.5	64.9	-6.0	-7.5	210.0
-263.8	SLV-X5	173	-160.0	-4.0	-78.4	-6.2	56.6
-59.1		30	871.3	110.7	20.2	7.8	-17.8
70.1		112	-279.1	-45.6	52.2	-6.4	-253.4
-58.7		175	-428.4	-62.3	20.4	4.8	-43.9
118.5	SLV-X6	173	100.1	-46.9	123.8	11.9	190.3
11.5		30	-437.4	24.6	-208.2	-12.0	-209.3
-31.3		112	79.8	66.6	6.7	5.0	-19.6
48.5		175	253.5	-45.5	92.1	-4.9	194.4
-217.5	SLV-X7	173	-129.9	28.8	-27.4	-4.1	61.1
-23.4		30	799.7	-104.5	112.8	1.0	-43.2
9.2		112	-272.6	26.6	2.8	1.7	-229.0
-61.4		175	-393.2	50.3	-73.7	1.4	-18.8
164.8	SLV-X8	173	130.1	-14.1	174.7	14.0	194.8
47.1		30	-509.0	-190.5	-115.6	-18.8	-234.7
-92.1		112	86.3	138.8	-42.7	13.1	4.7
45.8		175	288.6	67.1	-1.9	-8.3	219.4
-282.0	SLV-X9	173	-174.5	2.5	-95.2	-8.0	40.5
-75.7		30	930.5	111.1	46.2	9.5	-6.5
82.0		112	-291.2	-55.2	52.9	-7.1	-255.4
-55.3		175	-460.9	-59.6	10.6	5.6	-57.6
	SLV-X10	173	85.6	-40.4	107.0	10.2	174.3

PROJECT TITLE :

	Company			Client			
	Author			File Name	S2_IV02_rev2.anl		
100.3		30	-378.3	25.0	-182.2	-10.4	-198.1
-5.1		112	67.7	57.0	7.4	4.3	-21.6
-19.4		175	221.0	-42.8	82.3	-4.1	180.6
51.9							
-235.8	SLV-X11	173	-144.4	35.3	-44.3	-5.9	45.0
-40.1		30	858.8	-104.1	138.8	2.6	-31.9
21.1		112	-284.7	17.1	3.4	1.0	-231.0
-58.0		175	-425.7	52.9	-83.5	2.2	-32.5
146.6	SLV-X12	173	115.6	-7.6	157.9	12.3	178.8
30.5		30	-449.9	-190.2	-89.6	-17.2	-223.5
-80.2		112	74.2	129.3	-42.1	12.4	2.7
49.2		175	256.2	69.7	-11.8	-7.4	205.7
-265.2	SLV-X13	173	-159.3	-2.5	-82.9	-6.6	53.2
-54.3		30	870.5	103.3	30.9	8.1	-9.5
69.9		112	-279.6	-44.5	51.8	-6.3	-253.4
-61.7		175	-427.7	-57.5	14.6	4.8	-48.2
117.1	SLV-X14	173	100.8	-45.4	119.3	11.5	186.9
16.3		30	-438.2	17.3	-197.5	-11.7	-201.0
-31.5		112	79.3	67.7	6.3	5.0	-19.7
45.5		175	254.2	-40.7	86.3	-4.8	190.1
-218.9	SLV-X15	173	-129.3	30.3	-31.9	-4.5	57.7
-18.7		30	798.9	-111.8	123.5	1.2	-34.9
9.0		112	-273.1	27.7	2.3	1.8	-229.1
-64.5		175	-392.5	55.0	-79.5	1.5	-23.1
163.4	SLV-X16	173	130.8	-12.7	170.2	13.6	191.4
51.9		30	-509.8	-197.9	-104.9	-18.6	-226.4
-92.3		112	85.8	139.9	-43.2	13.1	4.7
42.7		175	289.3	71.8	-7.7	-8.2	215.2

PROJECT TITLE :

	Company							Client
	Author							File Name
								S2_IV02_rev2.anl
-200.8	SLV-Y1	173	-119.1	-52.2	-79.4	-3.7	85.4	
-97.3		30	556.8	339.4	-152.5	10.2	-52.3	
117.7		112	-172.6	-101.3	95.1	-12.7	-201.9	
-11.5		175	-263.9	-189.8	151.2	6.1	0.8	
-46.5	SLV-Y2	173	-19.1	57.0	90.4	3.3	100.5	
21.4		30	318.0	-377.9	156.1	-12.5	-136.9	
-85.2		112	-150.9	139.5	-69.8	14.4	-120.8	
-20.7		175	-146.8	185.3	-162.3	-5.2	84.4	
-86.1	SLV-Y3	173	-41.1	-65.0	-18.7	1.8	125.6	
-76.1		30	164.2	313.6	-221.0	4.3	-109.8	
87.3		112	-64.9	-67.7	81.5	-9.3	-131.8	
20.7		175	-59.3	-184.8	172.7	3.2	72.2	
68.2	SLV-Y4	173	58.9	44.1	151.1	8.8	140.6	
42.6		30	-74.7	-403.7	87.6	-18.5	-194.4	
-115.6		112	-43.3	173.2	-83.4	17.8	-50.7	
11.5		175	57.8	190.4	-140.8	-8.1	155.9	
-184.0	SLV-Y5	173	-104.0	-57.2	-67.1	-2.3	98.1	
-75.9		30	496.9	331.6	-167.8	8.8	-55.2	
105.6		112	-161.0	-90.7	94.0	-11.9	-200.0	
-17.9		175	-230.7	-187.7	155.2	5.3	10.2	
-29.7	SLV-Y6	173	-3.9	52.0	102.8	4.7	113.1	
42.8		30	258.0	-385.6	140.8	-13.9	-139.9	
-97.2		112	-139.4	150.2	-70.9	15.1	-118.8	
-27.1		175	-113.6	187.5	-158.3	-5.9	93.9	
-69.3	SLV-Y7	173	-25.9	-70.1	-6.4	3.1	138.3	
-54.7		30	104.2	305.8	-236.3	2.9	-112.7	
75.2		112	-53.4	-57.0	80.4	-8.5	-129.8	
14.2		175	-26.1	-182.7	176.8	2.4	81.7	

PROJECT TITLE :

	Company							Client
	Author							File Name
								S2_IV02_rev2.anl
	SLV-Y8	173	74.1	39.1	163.4	10.1	153.3	
85.0		30	-134.6	-411.4	72.3	-19.9	-197.3	
64.0		112	-31.7	183.8	-84.5	18.6	-48.7	
-127.6		175	91.0	192.5	-136.8	-8.8	165.3	
5.0								
	SLV-Y9	173	-118.5	-50.7	-83.9	-4.1	82.0	
-202.2		30	556.0	332.0	-141.8	10.5	-44.0	
-92.5		112	-173.1	-100.2	94.7	-12.6	-202.0	
117.5		175	-263.2	-185.1	145.4	6.2	-3.5	
-14.5								
	SLV-Y10	173	-18.4	58.5	85.9	2.9	97.1	
-47.9		30	317.2	-385.3	166.8	-12.3	-128.6	
26.2		112	-151.5	140.6	-70.2	14.4	-120.8	
-85.4		175	-146.1	190.1	-168.1	-5.1	80.1	
-23.7								
	SLV-Y11	173	-40.5	-63.6	-23.2	1.4	122.2	
-87.5		30	163.4	306.2	-210.3	4.5	-101.4	
-71.3		112	-65.5	-66.5	81.0	-9.2	-131.8	
87.1		175	-58.6	-180.0	166.9	3.3	67.9	
17.6								
	SLV-Y12	173	59.6	45.6	146.6	8.4	137.2	
66.8		30	-75.5	-411.1	98.3	-18.2	-186.1	
47.4		112	-43.8	174.3	-83.9	17.8	-50.7	
-115.8		175	58.5	195.1	-146.6	-8.0	151.6	
8.4								
	SLV-Y13	173	-103.3	-55.7	-71.5	-2.7	94.7	
-185.4		30	496.1	324.2	-157.0	9.1	-46.9	
-71.1		112	-161.6	-89.5	93.6	-11.8	-200.0	
105.4		175	-230.0	-183.0	149.4	5.4	5.9	
-21.0								
	SLV-Y14	173	-3.2	53.4	98.3	4.3	109.7	
-31.1		30	257.2	-393.0	151.6	-13.7	-131.5	
47.6		112	-139.9	151.3	-71.3	15.2	-118.9	
-97.4		175	-112.9	192.2	-164.1	-5.9	89.6	
-30.2								

PROJECT TITLE :

	Company			Client			
	Author			File Name	S2_IV02_rev2.anl		
-70.7	SLV-Y15	173	-25.3	-68.6	-10.9	2.7	134.9
-49.9		30	103.5	298.4	-225.6	3.2	-104.4
75.0		112	-53.9	-55.9	79.9	-8.4	-129.9
11.2		175	-25.5	-177.9	171.0	2.5	77.4
83.6	SLV-Y16	173	74.8	40.6	158.9	9.7	149.9
68.8		30	-135.4	-418.8	83.0	-19.6	-189.0
-127.9		112	-32.3	185.0	-85.0	18.6	-48.8
2.0		175	91.7	197.3	-142.6	-8.8	161.1
-166.4	SLV-Z1	173	-101.8	-8.1	-34.3	-2.8	75.9
-80.7		30	543.1	97.4	-26.7	3.9	-78.5
60.8		112	-178.5	-29.5	38.7	-4.1	-175.8
-7.1		175	-261.6	-61.0	36.8	3.0	19.0
-110.4	SLV-Z2	173	-51.2	-24.9	6.8	1.7	118.2
-9.4		30	343.4	71.6	-77.6	-0.7	-88.3
20.5		112	-140.0	6.1	35.0	-1.5	-169.3
-28.7		175	-151.0	-54.0	50.2	0.5	50.6
-51.7	SLV-Z3	173	-23.8	-21.0	26.3	2.7	116.0
-59.5		30	150.5	71.5	-95.2	-2.1	-136.0
30.4		112	-70.8	4.2	25.0	-0.7	-105.7
25.0		175	-57.0	-55.9	58.3	0.1	90.4
4.3	SLV-Z4	173	26.8	-37.7	67.4	7.1	158.3
11.8		30	-49.2	45.7	-146.1	-6.7	-145.7
-9.9		112	-32.3	39.7	21.4	1.9	-99.2
3.5		175	53.6	-48.9	71.7	-2.4	122.0
-120.1	SLV-Z5	173	-71.8	24.7	16.6	-0.7	80.4
-45.1		30	471.5	-117.8	65.9	-2.9	-103.9
-0.1		112	-172.0	42.8	-10.8	4.0	-151.5
		175	-226.5	51.6	-57.3	-0.4	44.1

PROJECT TITLE :

MIDAS	Company			Client			
	Author			File Name	S2_IV02_rev2.anl		

-9.9										
-64.1		SLV-Z6		173	-21.2	7.9	57.7	3.8	122.7	
26.2				30	271.7	-143.6	15.0	-7.6	-113.7	
-40.3				112	-133.5	78.3	-14.4	6.6	-145.0	
-31.5				175	-115.9	58.6	-43.8	-2.9	75.7	
-5.4		SLV-Z7		173	6.2	11.8	77.3	4.8	120.5	
-23.9				30	78.8	-143.6	-2.6	-8.9	-161.4	
-30.5				112	-64.3	76.4	-24.4	7.4	-81.3	
22.3				175	-21.9	56.6	-35.8	-3.3	115.5	
50.6		SLV-Z8		173	56.8	-5.0	118.4	9.2	162.8	
47.4				30	-120.9	-169.4	-53.5	-13.5	-171.1	
-70.7				112	-25.8	112.0	-28.1	10.0	-74.8	
0.7				175	88.7	63.6	-22.3	-5.8	147.1	
45	1	2	SLU1	Max	187	-68.4	331.1	464.9	23.4	303.5
-91.2					119	-37.5	-89.8	-57.6	-11.8	-61.9
80.8					31	117.4	-86.4	-701.0	54.6	-332.0
193.5					188	11.9	69.4	775.5	-40.8	372.0
22.8										
-180.4				Min	187	-82.2	174.1	248.0	15.2	150.2
60.3					119	-56.5	-122.4	-71.4	-15.0	-67.2
63.5					31	111.2	-290.2	-1157.3	37.4	-641.0
-38.9					188	4.4	5.4	535.2	-63.2	219.7
-91.3			SLU2	Max	187	-67.3	325.7	460.0	23.5	303.6
81.5					119	-37.3	-93.8	-59.7	-12.2	-60.9
193.2					31	115.1	-75.4	-695.3	54.9	-331.6
21.9					188	12.8	67.7	776.7	-40.7	371.4
-180.5				Min	187	-81.0	168.7	243.1	15.3	150.3
61.0					119	-56.3	-126.4	-73.4	-15.4	-66.2
63.2					31	109.0	-279.1	-1151.6	37.7	-640.6
-39.8					188	5.3	3.8	536.4	-63.2	219.1

PROJECT TITLE :

	Company			Client				
	Author			File Name	S2_IV02_rev2.anl			

-111.1	SLU3	Max	187	34.6	339.8	484.5	23.8	363.2
64.8			119	-18.7	-76.4	-64.9	-11.5	-21.5
244.1			31	-89.2	-112.7	-721.2	54.6	-352.1
-46.1			188	96.6	73.5	783.3	-41.5	375.1
-200.3		Min	187	20.8	182.8	267.6	15.7	209.8
44.3			119	-37.7	-109.0	-78.7	-14.8	-26.9
114.1			31	-95.3	-316.4	-1177.5	37.4	-661.1
-107.8			188	89.2	9.6	543.0	-63.9	222.8
-111.2	SLU4	Max	187	35.8	334.4	479.6	23.9	363.3
65.5			119	-18.5	-80.4	-66.9	-11.9	-20.5
243.8			31	-91.4	-101.6	-715.5	54.9	-351.6
-47.0			188	97.5	71.8	784.5	-41.5	374.4
-200.4		Min	187	22.0	177.4	262.7	15.7	209.9
45.0			119	-37.5	-112.9	-80.7	-15.2	-25.8
113.8			31	-97.6	-305.4	-1171.8	37.7	-660.7
-108.7			188	90.1	7.9	544.2	-63.9	222.1
-88.3	SLU5	Max	187	-67.3	326.9	458.6	23.1	298.8
79.8			119	-38.0	-88.3	-57.3	-11.6	-61.6
189.6			31	115.9	-81.9	-686.7	53.9	-321.6
24.5			188	12.7	67.5	767.2	-40.0	366.9
-177.5		Min	187	-81.1	169.8	241.7	14.9	145.4
59.4			119	-57.0	-120.9	-71.1	-14.9	-66.9
59.6			31	109.8	-285.6	-1143.0	36.8	-630.7
-37.2			188	5.3	3.6	526.9	-62.5	214.6
-88.4	SLU6	Max	187	-66.1	321.5	453.7	23.2	298.9
80.6			119	-37.8	-92.3	-59.3	-12.0	-60.5
189.3			31	113.7	-70.8	-681.0	54.3	-321.2
23.6			188	13.6	65.9	768.4	-40.0	366.2
		Min	187	-79.9	164.4	236.8	15.0	145.5

PROJECT TITLE :

	Company		Client					
	Author		File Name	S2_IV02_rev2.anl				
-177.6								
60.1		119	-56.8	-124.9	-73.1	-15.3	-65.8	
59.3		31	107.5	-274.6	-1137.3	37.1	-630.2	
-38.1		188	6.1	2.0	528.1	-62.5	213.9	
	SLU7	Max	187	35.8	335.6	478.2	23.5	358.4
-108.2			119	-19.2	-74.9	-64.6	-11.4	-21.2
63.8			31	-90.6	-108.1	-706.9	54.0	-341.7
240.2			188	97.5	71.6	775.0	-40.7	370.0
-44.4		Min	187	22.0	178.5	261.3	15.4	205.1
-197.4			119	-38.2	-107.5	-78.4	-14.6	-26.5
43.4			31	-96.8	-311.9	-1163.2	36.8	-650.7
110.2			188	90.0	7.7	534.7	-63.2	217.7
-106.1								
	SLU8	Max	187	36.9	330.2	473.3	23.6	358.5
-108.3			119	-19.0	-78.9	-66.6	-11.8	-20.1
64.6			31	-92.9	-97.1	-701.2	54.3	-341.2
239.8			188	98.3	70.0	776.2	-40.7	369.3
-45.3		Min	187	23.1	173.1	256.4	15.5	205.1
-197.5			119	-38.0	-111.4	-80.4	-15.0	-25.5
44.1			31	-99.0	-300.8	-1157.5	37.1	-650.3
109.8			188	90.9	6.1	535.9	-63.2	217.0
-107.0								
	SLU9	Max	187	-63.8	310.9	446.6	23.7	304.0
-91.7			119	-36.7	-104.7	-65.2	-13.3	-57.9
83.5			31	108.5	-45.1	-679.8	55.7	-330.5
192.4			188	15.4	63.1	780.0	-40.7	369.5
19.3		Min	187	-77.6	153.9	229.7	15.5	150.7
-180.9			119	-55.7	-137.3	-78.9	-16.5	-63.2
63.0			31	102.4	-248.9	-1136.1	38.6	-639.5
62.4			188	7.9	-0.8	539.7	-63.2	217.2
-42.4								
	SLU10	Max	187	-65.0	316.3	451.5	23.6	304.0
-91.6			119	-36.9	-100.7	-63.2	-12.9	-58.9

PROJECT TITLE :

	Company			Client			
	Author			File Name	S2_IV02_rev2.anl		
82.8							
192.7		31	110.7	-56.2	-685.5	55.4	-330.9
20.2		188	14.5	64.8	778.8	-40.7	370.2
-180.8		Min	187	-78.8	159.3	234.6	15.4
62.3		119	-55.9	-133.3	-76.9	-16.1	-64.2
62.7		31	104.6	-259.9	-1141.8	38.3	-639.9
-41.5		188	7.1	0.9	538.5	-63.2	217.9
-111.5	SLU11	Max	187	39.2	319.6	466.3	24.1
67.5		119	-17.9	-91.2	-72.4	-13.0	-17.5
242.9		31	-98.0	-71.4	-699.9	55.8	-350.5
-49.7		188	100.1	67.2	787.8	-41.4	372.6
-200.7		Min	187	25.4	162.6	249.4	16.0
47.0		119	-36.9	-123.8	-86.2	-16.3	-22.8
112.9		31	-104.2	-275.1	-1156.2	38.6	-659.6
-111.3		188	92.7	3.3	547.6	-63.9	220.3
-111.4	SLU12	Max	187	38.0	325.0	471.2	24.0
66.8		119	-18.1	-87.2	-70.4	-12.6	-18.5
243.3		31	-95.8	-82.5	-705.6	55.5	-351.0
-48.8		188	99.3	68.9	786.6	-41.4	373.3
-200.6		Min	187	24.3	168.0	254.2	15.9
46.3		119	-37.1	-119.8	-84.2	-15.9	-23.9
113.3		31	-102.0	-286.2	-1161.9	38.3	-660.0
-110.4		188	91.8	5.0	546.3	-63.9	221.0
-88.8	SLU13	Max	187	-62.7	306.7	440.4	23.4
82.6		119	-37.2	-103.2	-64.8	-13.1	-57.5
188.4		31	107.0	-40.6	-665.5	55.1	-320.1
21.0		188	16.2	61.3	771.7	-40.0	364.4
-178.0		Min	187	-76.5	149.7	223.5	15.2
62.1		119	-56.2	-135.8	-78.6	-16.4	-62.8
58.4		31	100.9	-244.3	-1121.8	37.9	-629.1

PROJECT TITLE :

	Company			Client				
	Author			File Name	S2_IV02_rev2.anl			
-40.7			188	8.8	-2.6	531.4	-62.4	212.1
	SLU14	Max	187	-63.8	312.1	445.3	23.3	299.2
-88.7			119	-37.4	-99.2	-62.8	-12.7	-58.6
81.8			31	109.3	-51.6	-671.2	54.8	-320.5
188.8			188	15.3	62.9	770.5	-40.0	365.1
21.9								
		Min	187	-77.6	155.1	228.4	15.2	145.8
-177.9			119	-56.4	-131.8	-76.6	-16.0	-63.9
61.4			31	103.1	-255.4	-1127.5	37.6	-629.5
58.8			188	7.9	-1.0	530.2	-62.4	212.8
-39.8								
	SLU15	Max	187	40.4	315.4	460.0	23.8	358.9
-108.6			119	-18.4	-89.7	-72.1	-12.9	-17.1
66.6			31	-99.5	-66.8	-685.6	55.1	-340.1
239.0			188	101.0	65.4	779.5	-40.7	367.5
-48.0								
		Min	187	26.6	158.4	243.1	15.7	205.6
-197.8			119	-37.5	-122.3	-85.9	-16.1	-22.5
46.1			31	-105.7	-270.6	-1141.9	38.0	-649.2
109.0			188	93.5	1.5	539.2	-63.2	215.2
-109.7								
	SLU16	Max	187	39.2	320.8	464.9	23.7	358.8
-108.5			119	-18.6	-85.8	-70.1	-12.5	-18.2
65.8			31	-97.3	-77.9	-691.3	54.8	-340.6
239.4			188	100.1	67.0	778.3	-40.7	368.2
-47.1								
		Min	187	25.4	163.8	248.0	15.6	205.5
-197.7			119	-37.6	-118.3	-83.9	-15.7	-23.5
45.4			31	-103.4	-281.6	-1147.6	37.6	-649.6
109.4			188	92.6	3.1	538.0	-63.2	215.8
-108.8								
	SLE-R1	Max	187	-12.4	237.0	336.6	16.9	235.7
-70.2			119	-16.2	-61.2	-44.8	-8.5	-27.4
53.6			31	11.7	-59.2	-489.9	39.0	-237.4
154.8			188	34.2	49.5	555.4	-28.5	265.8
-7.9								

PROJECT TITLE :

	Company			Client				
	Author			File Name	S2_IV02_rev2.anl			

-136.2		Min	187	-22.6	120.7	176.0	10.8	122.1
38.4			119	-30.3	-85.4	-55.0	-10.9	-31.4
58.5			31	7.2	-210.1	-827.9	26.3	-466.3
-53.6			188	28.7	2.1	377.4	-45.2	153.0
-70.2	SLE-R2	Max	187	-11.7	233.4	333.4	16.9	235.8
54.1			119	-16.1	-63.9	-46.1	-8.8	-26.7
154.6			31	10.2	-51.8	-486.1	39.2	-237.1
-8.5			188	34.8	48.3	556.2	-28.5	265.4
-136.3		Min	187	-21.9	117.1	172.7	10.9	122.2
38.9			119	-30.2	-88.0	-56.3	-11.2	-30.7
58.3			31	5.7	-202.7	-824.1	26.5	-466.1
-54.2			188	29.3	1.0	378.2	-45.2	152.6
-67.3	SLE-R3	Max	187	-11.3	232.8	330.3	16.6	230.9
52.6			119	-16.7	-59.8	-44.5	-8.4	-27.1
150.9			31	10.3	-54.6	-475.6	38.4	-227.0
-6.2			188	35.1	47.6	547.1	-27.8	260.7
-133.3		Min	187	-21.5	116.5	169.7	10.5	117.3
37.5			119	-30.8	-83.9	-54.7	-10.8	-31.0
54.6			31	5.7	-205.5	-813.6	25.7	-455.9
-51.9			188	29.5	0.3	369.1	-44.4	147.9
-67.3	SLE-R4	Max	187	-10.5	229.2	327.1	16.6	231.0
53.1			119	-16.6	-62.4	-45.8	-8.6	-26.3
150.7			31	8.8	-47.2	-471.8	38.6	-226.7
-6.8			188	35.6	46.5	547.9	-27.8	260.3
-133.4		Min	187	-20.7	112.9	166.4	10.6	117.4
38.0			119	-30.7	-86.5	-56.0	-11.0	-30.3
54.4			31	4.2	-198.2	-809.8	25.9	-455.7
-52.5			188	30.1	-0.8	369.9	-44.4	147.4
	SLE-R5	Max	187	-9.4	223.5	324.5	17.0	236.0

PROJECT TITLE :

	Company			Client			
	Author			File Name	S2_IV02_rev2.anl		
-70.5							
55.4		119	-15.7	-71.2	-49.8	-9.5	-24.7
154.0		31	5.8	-31.6	-475.7	39.8	-236.4
-10.2		188	36.6	45.3	558.4	-28.5	264.2
-136.5		Min	187	-19.6	107.2	163.8	11.0
40.2		119	-29.8	-95.3	-60.0	-11.9	-28.7
57.7		31	1.2	-182.5	-813.7	27.1	-465.3
-55.9		188	31.0	-2.1	380.4	-45.2	151.3
-70.4	SLE-R6	Max	187	-10.1	227.1	327.7	17.0
54.9		119	-15.8	-68.5	-48.5	-9.3	-25.4
154.3		31	7.3	-39.0	-479.5	39.6	-236.7
-9.7		188	36.0	46.4	557.6	-28.5	264.6
-136.5		Min	187	-20.3	110.8	167.1	11.0
39.7		119	-29.9	-92.6	-58.7	-11.7	-29.4
58.0		31	2.7	-189.9	-817.5	26.9	-465.6
-55.3		188	30.5	-0.9	379.6	-45.2	151.8
-67.6	SLE-R7	Max	187	-8.2	219.3	318.2	16.8
54.4		119	-16.2	-69.7	-49.5	-9.4	-24.4
150.1		31	4.3	-27.1	-461.4	39.2	-226.0
-8.6		188	37.4	43.5	550.1	-27.8	259.0
-133.6		Min	187	-18.4	103.0	157.5	10.7
39.3		119	-30.3	-93.8	-59.7	-11.8	-28.3
53.8		31	-0.2	-178.0	-799.4	26.5	-454.9
-54.3		188	31.9	-3.9	372.1	-44.4	146.2
-67.5	SLE-R8	Max	187	-9.0	222.9	321.4	16.7
54.0		119	-16.3	-67.0	-48.1	-9.1	-25.1
150.4		31	5.8	-34.4	-465.2	39.0	-226.3
-8.0		188	36.8	44.6	549.3	-27.8	259.5
-133.6		Min	187	-19.2	106.6	160.8	10.7
38.8		119	-30.4	-91.1	-58.3	-11.5	-29.0

PROJECT TITLE :

		Company		Client		S2_IV02_rev2.anl		
		Author		File Name				
54.1		31	1.3	-185.4	-803.2	26.3	-455.2	
-53.7		188	31.3	-2.7	371.3	-44.4	146.7	
-68.9	SLE-F1	Max	187	-10.3	228.2	327.4	16.8	233.5
54.0			119	-16.2	-65.5	-47.1	-8.9	-25.9
152.5			31	8.0	-43.1	-475.7	39.1	-231.7
-8.2			188	35.8	46.5	552.7	-28.1	262.4
-134.9		Min	187	-20.5	111.8	166.7	10.8	119.9
38.8			119	-30.3	-89.6	-57.3	-11.4	-29.8
56.2			31	3.5	-194.0	-813.6	26.4	-460.6
-53.9			188	30.3	-0.9	374.8	-44.8	149.6
-95.2	SLE-QP1		187	-14.2	159.8	232.2	13.1	165.3
44.2			119	-24.7	-71.7	-50.3	-9.6	-27.7
94.8			31	5.1	-106.6	-612.0	31.2	-323.1
-26.4			188	33.8	18.5	444.9	-34.8	194.8
72.1	SLV-X1		187	-536.6	-54.9	17.1	7.8	-167.1
2.8			119	-324.1	-70.6	-32.0	-6.4	-228.3
-49.2			31	1048.6	96.2	-154.0	15.9	119.1
358.1			188	-183.8	28.1	183.7	-17.3	-39.3
-153.8	SLV-X2		187	422.2	250.7	426.0	16.7	401.0
14.4			119	40.4	60.2	-32.5	0.3	111.5
216.1			31	-891.6	-452.8	-822.5	26.4	-391.7
-283.4			188	425.0	140.8	443.9	-43.4	255.8
30.3	SLV-X3		187	-438.4	66.2	117.9	6.0	-55.7
-48.6			119	-299.6	2.7	-6.9	-0.5	-201.4
79.2			31	853.0	-106.7	-266.4	10.4	10.3
268.2			188	-110.9	39.1	170.2	-15.9	6.7
-195.6	SLV-X4		187	520.5	371.7	526.8	14.8	512.4
-37.0			119	64.9	133.5	-7.4	6.2	138.4

PROJECT TITLE :

	Company			Client			
	Author			File Name	S2_IV02_rev2.anl		
344.5		31	-1087.3	-655.7	-934.9	21.0	-500.5
-373.3		188	497.9	151.8	430.4	-42.0	301.8
53.7	SLV-X5	187	-465.2	-37.5	44.9	8.5	-117.4
-8.1		119	-310.0	-59.5	-35.9	-6.1	-200.6
-6.8		31	904.0	60.5	-194.4	16.5	89.3
306.8		188	-124.7	35.2	200.3	-18.9	-29.1
-172.2	SLV-X6	187	493.6	268.0	453.7	17.3	450.7
3.5		119	54.5	71.3	-36.4	0.6	139.1
258.5		31	-1036.2	-488.5	-863.0	27.1	-421.5
-334.6		188	484.0	147.9	460.5	-45.0	266.0
11.9	SLV-X7	187	-366.9	83.5	145.7	6.7	-6.0
-59.5		119	-285.5	13.8	-10.8	-0.2	-173.8
121.7		31	708.4	-142.4	-306.8	11.1	-19.5
216.9		188	-51.9	46.2	186.8	-17.5	16.9
-214.0	SLV-X8	187	591.9	389.1	554.6	15.5	562.1
-47.9		119	79.0	144.6	-11.3	6.5	166.0
387.0		31	-1231.8	-691.4	-975.4	21.6	-530.3
-424.5		188	556.9	158.9	447.0	-43.6	312.0
74.5	SLV-X9	187	-535.7	-58.4	11.9	7.6	-171.1
2.0		119	-324.5	-69.4	-31.8	-6.3	-228.0
-52.5		31	1047.4	100.0	-142.0	15.4	127.7
359.5		188	-183.1	26.6	176.8	-16.7	-43.6
-151.4	SLV-X10	187	423.2	247.1	420.8	16.4	397.0
13.6		119	40.0	61.4	-32.3	0.4	111.8
212.8		31	-892.9	-449.0	-810.6	25.9	-383.1
-282.0		188	425.7	139.2	436.9	-42.7	251.5
32.7	SLV-X11	187	-437.4	62.6	112.7	5.8	-59.7
		119	-300.1	3.9	-6.7	-0.4	-201.1

PROJECT TITLE :

	Company			Client			
	Author			File Name	S2_IV02_rev2.anl		
-49.4		31	851.7	-102.9	-254.5	9.9	18.9
76.0		188	-110.2	37.6	163.3	-15.3	2.5
269.6							
	SLV-X12	187	521.4	368.2	521.6	14.6	508.4
-193.2		119	64.4	134.7	-7.2	6.3	138.7
-37.8		31	-1088.5	-651.9	-923.0	20.5	-491.9
341.3		188	498.5	150.2	423.4	-41.3	297.6
-371.9							
	SLV-X13	187	-464.2	-41.0	39.6	8.3	-121.4
56.1		119	-310.4	-58.2	-35.6	-6.0	-200.3
-8.8		31	902.8	64.3	-182.5	16.0	97.9
-10.1		188	-124.0	33.7	193.4	-18.3	-33.4
308.2							
	SLV-X14	187	494.6	264.5	448.5	17.1	446.7
-169.8		119	54.1	72.6	-36.1	0.7	139.4
2.7		31	-1037.4	-484.7	-851.0	26.6	-412.9
255.2		188	484.7	146.4	453.5	-44.4	261.7
-333.2							
	SLV-X15	187	-365.9	80.0	140.4	6.4	-10.0
14.3		119	-286.0	15.1	-10.5	-0.1	-173.5
-60.2		31	707.2	-138.6	-294.9	10.6	-10.9
118.4		188	-51.2	44.7	179.9	-16.9	12.6
218.3							
	SLV-X16	187	592.9	385.5	549.3	15.3	558.2
-211.6		119	78.5	145.9	-11.0	6.6	166.3
-48.7		31	-1233.1	-687.6	-963.5	21.1	-521.7
383.7		188	557.6	157.4	440.0	-43.0	307.8
-423.1							
	SLV-Y1	187	-315.7	-89.1	42.6	13.1	-98.2
41.9		119	-225.1	-110.4	-61.5	-11.0	-140.7
66.8		31	597.7	140.7	-256.8	26.0	67.2
-106.3		188	-55.7	54.7	290.5	-28.1	10.2
238.4							
	SLV-Y2	187	11.9	314.3	378.7	6.9	273.1
-97.6							

PROJECT TITLE :

	Company			Client			
	Author			File Name	S2_IV02_rev2.anl		
-104.5		119	-143.5	133.9	22.2	8.7	-51.1
322.0		31	-54.3	-535.5	-631.5	7.8	-295.4
-61.2		188	187.2	91.3	245.5	-23.4	163.7
-25.9	SLV-Y3	187	-28.1	2.5	165.3	15.8	72.2
70.3		119	-115.7	-71.1	-61.6	-9.0	-38.8
-26.7		31	15.7	-24.0	-457.4	29.1	-86.0
46.0		188	126.9	88.5	368.6	-35.9	98.8
-165.4	SLV-Y4	187	299.5	406.0	501.3	9.6	443.5
-101.0		119	-34.2	173.2	22.0	10.7	50.8
401.6		31	-636.4	-700.2	-832.1	10.9	-448.7
-253.6		188	369.8	125.1	323.6	-31.2	252.3
23.5	SLV-Y5	187	-244.3	-71.8	70.4	13.8	-48.5
56.0		119	-211.0	-99.2	-65.3	-10.7	-113.1
-63.8		31	453.1	105.1	-297.3	26.6	37.4
187.2		188	3.3	61.8	307.1	-29.7	20.4
-116.0	SLV-Y6	187	83.4	331.7	406.4	7.6	322.8
-115.4		119	-129.4	145.1	18.3	9.1	-23.5
364.4		31	-198.9	-571.2	-672.0	8.4	-325.2
-112.4		188	246.2	98.5	262.1	-25.1	173.9
-44.3	SLV-Y7	187	43.4	19.9	193.0	16.4	121.9
59.4		119	-101.6	-60.0	-65.5	-8.7	-11.2
15.7		31	-128.9	-59.6	-497.8	29.8	-115.8
-5.3		188	186.0	95.6	385.2	-37.5	109.0
-183.8	SLV-Y8	187	371.0	423.3	529.0	10.2	493.3
-111.9		119	-20.1	184.4	18.2	11.1	78.4
444.0		31	-781.0	-735.9	-872.5	11.6	-478.5
-304.9		188	428.8	132.3	340.2	-32.9	262.4
	SLV-Y9	187	-314.7	-92.6	37.4	12.9	-102.2

PROJECT TITLE :

	Company	Client					
	Author	File Name	S2_IV02_rev2.anl				
44.3		119	-225.5	-109.1	-61.2	-10.9	-140.4
66.0		31	596.5	144.5	-244.9	25.4	75.9
-109.5		188	-55.0	53.2	283.6	-27.4	6.0
239.8							
	SLV-Y10	187	12.9	310.8	373.4	6.7	269.1
-95.2		119	-143.9	135.2	22.5	8.9	-50.8
-105.3		31	-55.6	-531.7	-619.6	7.2	-286.8
318.7		188	187.9	89.8	238.6	-22.8	159.5
-59.8							
	SLV-Y11	187	-27.1	-1.0	160.1	15.5	68.2
-23.5		119	-116.2	-69.9	-61.4	-8.9	-38.5
69.5		31	14.4	-20.2	-445.4	28.6	-77.4
-30.0		188	127.6	87.0	361.6	-35.2	94.5
47.4							
	SLV-Y12	187	300.5	402.4	496.1	9.3	439.6
-163.0		119	-34.6	174.4	22.3	10.9	51.1
-101.8		31	-637.6	-696.4	-820.1	10.4	-440.0
398.3		188	370.5	123.6	316.6	-30.6	248.0
-252.2							
	SLV-Y13	187	-243.3	-75.3	65.1	13.5	-52.5
25.9		119	-211.4	-98.0	-65.1	-10.5	-112.8
55.2		31	451.9	108.9	-285.4	26.1	46.1
-67.1		188	4.0	60.3	300.2	-29.0	16.2
188.6							
	SLV-Y14	187	84.3	328.1	401.1	7.3	318.8
-113.6		119	-129.8	146.4	18.6	9.2	-23.2
-116.2		31	-200.1	-567.4	-660.1	7.9	-316.6
361.1		188	246.9	97.0	255.2	-24.4	169.7
-111.0							
	SLV-Y15	187	44.4	16.4	187.8	16.2	117.9
-41.9		119	-102.1	-58.7	-65.2	-8.5	-10.9
58.6		31	-130.1	-55.8	-485.9	29.2	-107.2
12.5		188	186.6	94.1	378.2	-36.9	104.7
-3.9							

PROJECT TITLE :

	Company				Client			
	Author				File Name	S2_IV02_rev2.anl		
-181.4	SLV-Y16	187	372.0	419.8	523.8	10.0	489.3	
-112.7		119	-20.5	185.6	18.4	11.2	78.7	
440.7		31	-782.2	-732.1	-860.6	11.0	-469.8	
-303.5		188	429.5	130.8	333.2	-32.2	258.2	
14.5	SLV-Z1	187	-284.4	31.8	127.9	10.2	-26.3	
19.5		119	-213.0	-37.9	-27.7	-4.5	-141.5	
-5.9		31	538.2	-54.4	-340.7	18.8	-24.9	
193.3		188	-39.6	59.2	255.4	-24.5	52.1	
-46.8	SLV-Z2	187	-46.2	89.7	220.3	12.4	139.4	
-16.7		119	-166.0	-0.7	-40.6	-3.4	-49.5	
135.5		31	56.2	-173.2	-475.6	21.0	-124.3	
22.5		188	157.2	83.0	310.8	-29.9	86.0	
-53.2	SLV-Z3	187	3.2	123.5	250.6	12.8	144.2	
23.0		119	-103.6	1.3	-27.8	-2.5	-39.6	
73.7		31	-43.9	-219.1	-541.3	22.0	-178.2	
0.9		188	143.0	93.0	333.4	-32.4	140.6	
-114.6	SLV-Z4	187	241.4	181.3	343.0	15.0	309.9	
-13.2		119	-56.7	38.6	-40.7	-1.4	52.4	
215.1		31	-525.8	-337.9	-676.2	24.1	-277.5	
-169.9		188	339.8	116.8	388.8	-37.8	174.5	
-27.3	SLV-Z5	187	-186.1	152.9	228.7	8.3	85.1	
-31.9		119	-188.5	35.4	-2.6	1.5	-114.7	
122.6		31	342.6	-257.2	-453.1	13.4	-133.7	
103.5		188	33.3	70.2	241.9	-23.2	98.1	
-88.7	SLV-Z6	187	52.1	210.7	321.1	10.5	250.9	
-68.1		119	-141.5	72.6	-15.5	2.5	-22.6	
264.0		31	-139.4	-376.1	-588.0	15.5	-233.1	
-67.4		188	230.1	94.0	297.3	-28.6	132.1	

PROJECT TITLE :

	Company			Client				
	Author			File Name	S2_IV02_rev2.anl			

			SLV-Z7		187	101.5	244.5	351.4	11.0	255.6
-95.1					119	-79.1	74.6	-2.7	3.5	-12.7
-28.4					31	-239.5	-421.9	-653.7	16.5	-287.0
202.2					188	215.9	104.0	319.9	-31.0	186.7
-89.0										
			SLV-Z8		187	339.7	302.4	443.8	13.2	421.3
-156.4					119	-32.2	111.9	-15.6	4.5	79.3
-64.6					31	-721.4	-540.8	-788.6	18.7	-386.3
343.6					188	412.7	127.8	375.3	-36.4	220.6
-259.8										
46	1	2	SLU1	Max	220	55.5	-12.2	297.8	25.7	0.6
-25.1					143	-9.7	60.2	-176.1	-14.5	-60.7
-137.3					145	-56.2	-25.8	-134.1	5.7	53.0
41.6					222	14.5	58.5	166.1	-10.4	109.5
166.3										
				Min	220	52.4	-42.1	246.4	19.5	-7.2
-46.5					143	-11.7	-16.7	-302.7	-18.4	-130.7
-190.4					145	-57.8	-29.6	-143.1	5.3	40.1
31.6					222	12.6	7.7	84.7	-12.9	58.6
125.5										
			SLU2	Max	220	56.0	-13.3	297.0	25.7	1.6
-24.3					143	-10.6	63.7	-179.2	-14.4	-62.0
-137.4					145	-56.4	-25.4	-132.9	5.6	52.7
41.2					222	15.0	55.8	168.8	-10.4	110.7
166.1										
				Min	220	53.0	-43.2	245.6	19.5	-6.2
-45.7					143	-12.5	-13.3	-305.8	-18.4	-132.0
-190.5					145	-58.0	-29.2	-141.9	5.3	39.7
31.1					222	13.1	5.0	87.4	-12.9	59.8
125.4										
			SLU3	Max	220	77.9	-14.3	304.5	26.3	16.7
3.3					143	-47.7	59.3	-183.6	-15.0	-90.4
-137.6					145	-65.2	-23.7	-139.4	6.2	55.3
22.2					222	39.2	59.4	172.3	-11.1	141.8
165.1										
				Min	220	74.8	-44.2	253.1	20.1	8.9

PROJECT TITLE :

	Company			Client				
	Author			File Name	S2_IV02_rev2.anl			
-18.0								
		143	-49.7	-17.6	-310.2	-18.9	-160.4	
-190.6		145	-66.8	-27.5	-148.5	5.9	42.4	
12.1		222	37.4	8.6	90.9	-13.5	90.9	
124.3								
	SLU4	Max	220	78.4	-15.4	303.7	26.3	17.7
4.1			143	-48.6	62.8	-186.7	-15.0	-91.6
-137.6			145	-65.4	-23.3	-138.2	6.2	55.0
21.8			222	39.7	56.7	175.0	-11.1	143.0
164.9								
		Min	220	75.4	-45.3	252.3	20.1	9.8
-17.2			143	-50.6	-14.2	-313.3	-18.9	-161.6
-190.7			145	-67.0	-27.1	-147.3	5.9	42.0
11.7			222	37.9	5.9	93.6	-13.5	92.1
124.2								
	SLU5	Max	220	55.4	-11.0	296.3	25.5	0.4
-25.7			143	-9.8	57.1	-171.5	-14.3	-58.4
-135.5			145	-56.2	-26.0	-134.1	5.7	52.7
41.9			222	14.6	60.6	163.0	-10.4	107.9
164.9								
		Min	220	52.4	-41.0	244.8	19.3	-7.4
-47.1			143	-11.8	-19.8	-298.1	-18.3	-128.4
-188.6			145	-57.8	-29.8	-143.2	5.3	39.7
31.8			222	12.8	9.8	81.7	-12.8	57.0
124.1								
	SLU6	Max	220	56.0	-12.2	295.5	25.5	1.3
-25.0			143	-10.7	60.6	-174.6	-14.3	-59.7
-135.6			145	-56.4	-25.6	-132.9	5.6	52.3
41.5			222	15.2	57.9	165.7	-10.4	109.0
164.8								
		Min	220	53.0	-42.1	244.0	19.3	-6.5
-46.3			143	-12.7	-16.3	-301.2	-18.3	-129.7
-188.6			145	-58.0	-29.4	-142.0	5.3	39.4
31.4			222	13.3	7.1	84.3	-12.8	58.1
124.0								
	SLU7	Max	220	77.8	-13.1	303.0	26.1	16.5
2.7			143	-47.9	56.2	-179.0	-14.9	-88.0

PROJECT TITLE :

	Company			Client				
	Author			File Name	S2_IV02_rev2.anl			
-135.7								
22.5		145		-65.2	-23.9	-139.5	6.2	55.0
163.7		222		39.4	61.5	169.2	-11.0	140.2
			Min					
-18.7		220		74.8	-43.1	251.5	19.9	8.7
		143		-49.9	-20.7	-305.6	-18.8	-158.0
-188.8		145		-66.8	-27.7	-148.5	5.9	42.0
12.4		222		37.5	10.7	87.8	-13.5	89.3
122.9								
			SLU8	Max				
3.5		220		78.4	-14.3	302.2	26.1	17.4
		143		-48.8	59.7	-182.1	-14.8	-89.3
-135.8		145		-65.4	-23.5	-138.3	6.2	54.6
22.0		222		39.9	58.8	171.9	-11.0	141.3
163.6			Min					
-17.9		220		75.4	-44.2	250.7	19.9	9.6
		143		-50.8	-17.2	-308.7	-18.8	-159.3
-188.9		145		-67.0	-27.3	-147.3	5.9	41.7
12.0		222		38.0	8.0	90.5	-13.5	90.4
122.8								
			SLU9	Max				
-22.1		220		57.7	-16.4	294.9	25.7	4.2
		143		-13.1	73.2	-187.7	-14.4	-65.6
-137.6		145		-57.0	-24.4	-129.6	5.5	51.8
39.9		222		16.5	48.3	176.1	-10.5	113.9
165.8			Min					
-43.5		220		54.7	-46.3	243.4	19.5	-3.6
		143		-15.1	-3.7	-314.3	-18.3	-135.6
-190.7		145		-58.6	-28.2	-138.6	5.2	38.9
29.9		222		14.6	-2.5	94.8	-12.9	63.0
125.0								
			SLU10	Max				
-22.9		220		57.1	-15.2	295.7	25.7	3.3
		143		-12.2	69.7	-184.6	-14.4	-64.3
-137.5		145		-56.7	-24.8	-130.8	5.6	52.2
40.4		222		16.0	51.0	173.5	-10.5	112.8
165.9			Min					
-44.2		220		54.1	-45.2	244.2	19.5	-4.6
		143		-14.2	-7.2	-311.2	-18.3	-134.3
-190.6		145		-58.4	-28.6	-139.8	5.3	39.2
30.3								

PROJECT TITLE :

	Company			Client					
	Author			File Name	S2_IV02_rev2.anl				
125.1				222	14.1	0.2	92.1	-12.9	61.9
		SLU11	Max	220	80.1	-18.5	301.6	26.3	20.3
6.4				143	-51.2	72.3	-195.2	-14.9	-95.2
-137.8				145	-66.0	-22.3	-134.9	6.1	54.1
20.5				222	41.2	49.2	182.3	-11.1	146.2
164.6									
			Min	220	77.1	-48.4	250.1	20.1	12.5
-15.0				143	-53.2	-4.6	-321.8	-18.9	-165.2
-190.9				145	-67.6	-26.1	-144.0	5.8	41.2
10.4				222	39.4	-1.6	100.9	-13.6	95.3
123.8									
		SLU12	Max	220	79.5	-17.3	302.4	26.3	19.3
5.6				143	-50.3	68.8	-192.1	-14.9	-93.9
-137.7				145	-65.8	-22.7	-136.1	6.1	54.5
21.0				222	40.7	51.9	179.6	-11.1	145.0
164.7									
			Min	220	76.5	-47.3	250.9	20.1	11.5
-15.8				143	-52.3	-8.1	-318.7	-18.9	-163.9
-190.8				145	-67.4	-26.5	-145.2	5.8	41.5
10.9				222	38.9	1.1	98.3	-13.6	94.2
124.0									
		SLU13	Max	220	57.7	-15.2	293.3	25.5	3.9
-22.7				143	-13.3	70.1	-183.1	-14.2	-63.2
-135.8				145	-56.9	-24.5	-129.6	5.5	51.5
40.2				222	16.6	50.3	173.1	-10.4	112.2
164.4									
			Min	220	54.7	-45.1	241.9	19.3	-3.9
-44.1				143	-15.3	-6.8	-309.7	-18.2	-133.2
-188.8				145	-58.5	-28.3	-138.7	5.2	38.5
30.1				222	14.8	-0.5	91.7	-12.9	61.4
123.6									
		SLU14	Max	220	57.1	-14.1	294.1	25.5	3.0
-23.5				143	-12.4	66.7	-180.0	-14.3	-62.0
-135.7				145	-56.7	-24.9	-130.8	5.6	51.8
40.6				222	16.1	53.1	170.4	-10.4	111.1
164.5									

PROJECT TITLE :

	Company			Client				
	Author			File Name	S2_IV02_rev2.anl			

-44.9		Min	220	54.1	-44.0	242.7	19.3	-4.8
-188.8			143	-14.4	-10.3	-306.6	-18.2	-132.0
30.6			145	-58.3	-28.7	-139.9	5.3	38.8
123.8			222	14.3	2.3	89.0	-12.9	60.2
5.7	SLU15	Max	220	80.1	-17.3	300.0	26.1	20.0
-136.0			143	-51.3	69.2	-190.6	-14.8	-92.9
20.8			145	-66.0	-22.5	-135.0	6.1	53.8
163.2			222	41.4	51.3	179.2	-11.0	144.5
-15.6		Min	220	77.1	-47.2	248.6	19.9	12.2
-189.1			143	-53.3	-7.7	-317.2	-18.7	-162.9
10.7			145	-67.6	-26.3	-144.0	5.8	40.8
122.5			222	39.5	0.5	97.9	-13.5	93.6
4.9	SLU16	Max	220	79.5	-16.2	300.8	26.1	19.1
-135.9			143	-50.4	65.8	-187.5	-14.8	-91.6
21.2			145	-65.8	-22.8	-136.2	6.1	54.1
163.4			222	40.9	54.0	176.6	-11.0	143.4
-16.4		Min	220	76.5	-46.1	249.4	19.9	11.3
-189.0			143	-52.4	-11.2	-314.1	-18.8	-161.6
11.1			145	-67.4	-26.6	-145.2	5.8	41.1
122.6			222	39.0	3.2	95.2	-13.5	92.5
-5.6	SLE-R1	Max	220	45.2	-8.0	213.2	18.3	4.4
-94.0			143	-21.4	47.2	-126.6	-10.2	-50.4
21.6			145	-40.7	-18.2	-96.0	4.2	39.9
116.3			222	20.0	38.8	123.9	-7.5	87.9
-21.5		Min	220	43.0	-30.1	175.1	13.7	-1.4
-133.3			143	-22.9	-9.8	-220.4	-13.2	-102.3
14.2			145	-41.9	-21.0	-102.7	3.9	30.3
86.1			222	18.6	1.1	63.6	-9.3	50.2
	SLE-R2	Max	220	45.6	-8.7	212.6	18.3	5.0

PROJECT TITLE :

	Company			Client					
	Author			File Name	S2_IV02_rev2.anl				
-5.1									
		143	-22.0	49.5	-128.7	-10.2	-51.3		
-94.1									
		145	-40.9	-17.9	-95.2	4.1	39.7		
21.3									
		222	20.3	37.0	125.6	-7.5	88.7		
116.2									
		Min	220	43.4	-30.9	174.5	13.7	-0.8	
-20.9									
		143	-23.5	-7.5	-222.4	-13.1	-103.1		
-133.4									
		145	-42.1	-20.7	-101.9	3.9	30.1		
13.9									
		222	18.9	-0.7	65.4	-9.3	51.0		
86.0									
		SLE-R3	Max	220	45.2	-6.8	211.6	18.1	4.2
-6.3									
		143	-21.5	44.1	-121.9	-10.1	-48.1		
-92.2									
		145	-40.7	-18.3	-96.1	4.2	39.5		
21.9									
		222	20.1	40.9	120.8	-7.4	86.3		
114.9									
		Min	220	43.0	-29.0	173.5	13.5	-1.6	
-22.1									
		143	-23.0	-12.9	-215.7	-13.0	-100.0		
-131.5									
		145	-41.9	-21.1	-102.8	3.9	29.9		
14.4									
		222	18.7	3.2	60.5	-9.2	48.6		
84.7									
		SLE-R4	Max	220	45.6	-7.6	211.1	18.1	4.8
-5.7									
		143	-22.1	46.4	-124.0	-10.1	-49.0		
-92.3									
		145	-40.9	-18.1	-95.3	4.1	39.3		
21.6									
		222	20.5	39.0	122.6	-7.4	87.0		
114.8									
		Min	220	43.4	-29.7	173.0	13.5	-1.0	
-21.6									
		143	-23.6	-10.6	-217.8	-13.0	-100.8		
-131.6									
		145	-42.1	-20.9	-102.0	3.9	29.7		
14.1									
		222	19.1	1.4	62.3	-9.2	49.3		
84.6									
		SLE-R5	Max	220	46.7	-10.8	211.2	18.3	6.8
-3.6									
		143	-23.7	55.8	-134.3	-10.2	-53.7		
-94.2									
		145	-41.3	-17.2	-93.0	4.1	39.1		
20.5									
		222	21.3	31.9	130.5	-7.5	90.8		
116.0									
		Min	220	44.5	-32.9	173.1	13.8	1.0	
-19.4									
		143	-25.2	-1.1	-228.1	-13.1	-105.5		
-133.5									

PROJECT TITLE :

	Company			Client				
	Author			File Name	S2_IV02_rev2.anl			
13.0			145	-42.5	-20.0	-99.7	3.8	29.5
85.8			222	19.9	-5.7	70.3	-9.3	53.1
-4.1	SLE-R6	Max	220	46.3	-10.0	211.7	18.3	6.2
-94.2			143	-23.1	53.5	-132.3	-10.2	-52.8
20.8			145	-41.1	-17.5	-93.8	4.1	39.3
116.1			222	21.0	33.8	128.8	-7.5	90.1
-20.0		Min	220	44.1	-32.2	173.6	13.7	0.4
-133.5			143	-24.6	-3.5	-226.0	-13.1	-104.7
13.3			145	-42.3	-20.3	-100.5	3.9	29.7
85.8			222	19.6	-3.9	68.5	-9.3	52.4
-4.2	SLE-R7	Max	220	46.7	-9.6	209.7	18.1	6.5
-92.4			143	-23.8	52.8	-129.7	-10.0	-51.3
20.8			145	-41.3	-17.4	-93.1	4.1	38.7
114.6			222	21.5	34.0	127.5	-7.4	89.2
-20.1		Min	220	44.5	-31.8	171.6	13.5	0.7
-131.7			143	-25.3	-4.2	-223.4	-13.0	-103.2
13.3			145	-42.4	-20.2	-99.8	3.9	29.1
84.4			222	20.1	-3.6	67.2	-9.2	51.5
-4.8	SLE-R8	Max	220	46.3	-8.9	210.2	18.1	5.9
-92.3			143	-23.2	50.5	-127.6	-10.1	-50.5
21.1			145	-41.1	-17.6	-93.9	4.1	38.9
114.7			222	21.1	35.8	125.7	-7.4	88.4
-20.6		Min	220	44.1	-31.0	172.1	13.5	0.1
-131.6			143	-24.7	-6.5	-221.4	-13.0	-102.3
13.6			145	-42.3	-20.5	-100.6	3.9	29.3
84.5			222	19.7	-1.8	65.4	-9.2	50.7
-4.9	SLE-F1	Max	220	45.9	-8.8	211.4	18.2	5.5
-93.2			143	-22.6	50.0	-128.1	-10.1	-50.9
21.2			145	-41.0	-17.8	-94.5	4.1	39.3

PROJECT TITLE :

	Company			Client			
	Author			File Name	S2_IV02_rev2.anl		
115.4		222	20.7	36.4	125.7	-7.4	88.6
	Min	220	43.7	-31.0	173.3	13.6	-0.3
-20.8		143	-24.1	-7.0	-221.9	-13.1	-102.7
-132.5		145	-42.2	-20.6	-101.3	3.9	29.7
13.7		222	19.3	-1.2	65.4	-9.3	50.9
85.2							
	SLE-QP1	220	44.4	-16.8	188.7	15.4	1.5
-14.7		143	-23.1	13.1	-163.2	-11.3	-70.9
-108.8		145	-41.4	-19.7	-98.5	4.0	33.6
18.3		222	20.1	23.5	87.4	-8.2	65.4
97.3							
	SLV-X1	220	14.5	-71.8	88.1	12.2	70.5
-167.8		143	228.1	100.5	-196.7	-7.4	-35.6
-125.8		145	-86.6	18.5	-12.0	1.8	-80.6
120.6		222	-152.1	-48.4	135.1	-6.6	-13.2
67.2							
	SLV-X2	220	140.5	-77.3	182.1	19.6	72.6
54.6		143	-173.8	57.8	-248.9	-14.1	-179.5
-138.3		145	-81.9	24.5	-80.6	6.5	36.8
-19.9		222	111.3	-6.3	161.9	-11.9	184.5
121.9							
	SLV-X3	220	39.4	-64.7	131.3	15.2	45.9
-173.2		143	187.2	18.8	-158.7	-10.5	-25.2
-150.8		145	-96.5	21.4	-55.5	4.4	-48.0
124.9		222	-126.1	25.7	97.3	-9.1	-8.9
101.0							
	SLV-X4	220	165.4	-70.2	225.3	22.6	48.0
49.2		143	-214.8	-23.8	-210.8	-17.2	-169.1
-163.3		145	-91.9	27.4	-124.1	9.0	69.5
-15.6		222	137.2	67.8	124.2	-14.4	188.8
155.8							
	SLV-X5	220	30.1	-73.9	95.9	12.9	81.6
-147.2		143	201.8	101.1	-206.0	-8.0	-59.1
-128.6		145	-92.9	19.8	-16.9	2.3	-78.1
106.7							

PROJECT TITLE :

	Company			Client			
	Author			File Name	S2_IV02_rev2.anl		
68.4		222	-135.0	-48.2	141.5	-7.2	11.4
	SLV-X6	220	156.1	-79.4	189.9	20.3	83.7
75.2		143	-200.1	58.4	-258.2	-14.7	-203.0
-141.1		145	-88.3	25.9	-85.5	6.9	39.3
-33.9		222	128.3	-6.1	168.4	-12.5	209.1
123.2							
	SLV-X7	220	55.0	-66.8	139.1	15.9	57.0
-152.5		143	160.9	19.4	-168.0	-11.1	-48.7
-153.5		145	-102.9	22.7	-60.4	4.8	-45.5
111.0		222	-109.0	25.9	103.8	-9.7	15.7
102.3							
	SLV-X8	220	181.0	-72.3	233.0	23.3	59.1
69.9		143	-241.1	-23.2	-220.2	-17.8	-192.6
-166.0		145	-98.3	28.8	-129.0	9.4	72.0
-29.6		222	154.3	68.0	130.6	-15.0	213.4
157.0							
	SLV-X9	220	14.5	-70.8	86.8	12.0	70.3
-168.4		143	228.0	98.0	-192.8	-7.3	-33.6
-124.3		145	-86.6	18.3	-12.0	1.8	-80.9
120.8		222	-151.9	-46.7	132.5	-6.5	-14.5
66.0							
	SLV-X10	220	140.5	-76.3	180.8	19.4	72.4
54.0		143	-173.9	55.3	-245.0	-14.0	-177.6
-136.8		145	-81.9	24.4	-80.6	6.5	36.5
-19.7		222	111.4	-4.6	159.4	-11.8	183.1
120.8							
	SLV-X11	220	39.4	-63.7	130.0	15.0	45.7
-173.7		143	187.1	16.3	-154.8	-10.4	-23.2
-149.3		145	-96.5	21.2	-55.5	4.4	-48.3
125.1		222	-126.0	27.4	94.8	-9.0	-10.2
99.9							
	SLV-X12	220	165.4	-69.2	224.0	22.4	47.8
48.7		143	-214.9	-26.4	-207.0	-17.1	-167.1
-161.8		145	-91.9	27.3	-124.1	9.0	69.2

PROJECT TITLE :

	Company			Client			
	Author			File Name	S2_IV02_rev2.anl		
-15.4		222	137.4	69.6	121.6	-14.3	187.4
154.6							
	SLV-X13	220	30.1	-72.9	94.6	12.7	81.3
-147.7		143	201.7	98.6	-202.1	-7.9	-57.2
-127.0		145	-92.9	19.7	-16.9	2.3	-78.4
106.9		222	-134.9	-46.5	139.0	-7.1	10.0
67.3							
	SLV-X14	220	156.1	-78.4	188.6	20.1	83.5
74.7		143	-200.3	55.9	-254.3	-14.6	-201.1
-139.6		145	-88.3	25.7	-85.5	6.9	39.0
-33.6		222	128.5	-4.4	165.8	-12.4	207.7
122.0							
	SLV-X15	220	55.0	-65.9	137.8	15.7	56.8
-153.0		143	160.7	16.9	-164.1	-11.0	-46.8
-152.0		145	-102.9	22.6	-60.4	4.8	-45.8
111.2		222	-108.9	27.6	101.2	-9.6	14.3
101.1							
	SLV-X16	220	181.0	-71.4	231.8	23.1	58.9
69.4		143	-241.2	-25.8	-216.3	-17.7	-190.7
-164.5		145	-98.2	28.6	-129.0	9.4	71.6
-29.4		222	154.4	69.7	128.1	-14.9	212.0
155.9							
	SLV-Y1	220	29.5	-81.9	70.6	11.2	99.9
-83.8		143	135.2	180.9	-259.3	-6.1	-98.1
-101.1		145	-73.4	17.2	14.7	0.5	-77.6
66.4		222	-90.2	-120.1	188.5	-5.6	51.0
46.9							
	SLV-Y2	220	112.6	-58.4	214.6	21.3	18.0
-101.5		143	-1.3	-91.4	-132.5	-16.5	-63.4
-184.3		145	-106.5	26.9	-130.2	9.0	31.2
80.7		222	-3.6	126.9	62.7	-13.9	65.3
159.6							
	SLV-Y3	220	67.3	-83.6	98.8	13.4	100.5
-17.1		143	14.6	168.1	-275.0	-8.1	-141.3
-104.8							

PROJECT TITLE :

	Company			Client			
	Author			File Name	S2_IV02_rev2.anl		
24.3		145	-72.0	19.0	-5.9	1.8	-42.3
63.3		222	-11.2	-107.5	196.6	-7.1	110.3
-34.8	SLV-Y4	220	150.4	-60.0	242.8	23.5	18.6
-188.0		143	-121.8	-104.2	-148.2	-18.5	-106.6
38.6		145	-105.1	28.7	-150.8	10.4	66.4
176.1		222	75.4	139.6	70.8	-15.5	124.6
-63.1	SLV-Y5	220	45.1	-84.0	78.4	11.9	111.0
-103.8		143	108.9	181.5	-268.6	-6.7	-121.6
52.5		145	-79.7	18.6	9.8	0.9	-75.1
48.1		222	-73.1	-120.0	195.0	-6.1	75.6
-80.9	SLV-Y6	220	128.2	-60.5	222.4	22.0	29.1
-187.0		143	-27.6	-90.8	-141.9	-17.0	-86.9
66.8		145	-112.9	28.2	-135.1	9.4	33.7
160.9		222	13.4	127.1	69.1	-14.4	89.9
3.6	SLV-Y7	220	82.9	-85.7	106.6	14.2	111.6
-107.6		143	-11.7	168.7	-284.3	-8.7	-164.8
10.3		145	-78.3	20.4	-10.8	2.3	-39.9
64.5		222	5.9	-107.3	203.0	-7.7	134.9
-14.2	SLV-Y8	220	166.0	-62.2	250.6	24.3	29.7
-190.8		143	-148.2	-103.6	-157.5	-19.1	-130.1
24.6		145	-111.5	30.1	-155.7	10.8	68.9
177.3		222	92.4	139.7	77.2	-16.0	149.2
-84.3	SLV-Y9	220	29.5	-81.0	69.3	11.0	99.7
-99.6		143	135.1	178.3	-255.4	-6.0	-96.1
66.6		145	-73.3	17.0	14.7	0.5	-77.9
45.7		222	-90.1	-118.4	186.0	-5.5	49.6
-102.1	SLV-Y10	220	112.6	-57.4	213.3	21.1	17.8
		143	-1.4	-94.0	-128.7	-16.4	-61.5

PROJECT TITLE :

	Company			Client			
	Author			File Name	S2_IV02_rev2.anl		
-182.8		145	-106.5	26.7	-130.2	9.0	30.9
81.0		222	-3.5	128.7	60.1	-13.8	63.9
158.5							
	SLV-Y11	220	67.3	-82.6	97.5	13.3	100.3
-17.6		143	14.5	165.5	-271.1	-8.0	-139.3
-103.3		145	-72.0	18.9	-5.9	1.9	-42.7
24.5		222	-11.1	-105.8	194.0	-7.1	108.9
62.1							
	SLV-Y12	220	150.4	-59.1	241.5	23.4	18.4
-35.4		143	-122.0	-106.8	-144.3	-18.4	-104.6
-186.5		145	-105.1	28.5	-150.8	10.4	66.1
38.8		222	75.5	141.3	68.2	-15.4	123.2
174.9							
	SLV-Y13	220	45.1	-83.1	77.1	11.8	110.8
-63.6		143	108.8	178.9	-264.8	-6.6	-119.7
-102.3		145	-79.7	18.4	9.8	0.9	-75.4
52.7		222	-73.0	-118.2	192.4	-6.0	74.2
47.0							
	SLV-Y14	220	128.2	-59.6	221.1	21.9	28.9
-81.4		143	-27.7	-93.4	-138.0	-16.9	-85.0
-185.5		145	-112.9	28.1	-135.1	9.4	33.4
67.0		222	13.6	128.8	66.6	-14.4	88.5
159.7							
	SLV-Y15	220	82.9	-84.7	105.3	14.0	111.4
3.1		143	-11.8	166.1	-280.4	-8.6	-162.9
-106.1		145	-78.3	20.2	-10.8	2.3	-40.2
10.5		222	6.0	-105.6	200.5	-7.6	133.5
63.4							
	SLV-Y16	220	166.0	-61.2	249.3	24.1	29.5
-14.7		143	-148.3	-106.2	-153.6	-19.0	-128.2
-189.2		145	-111.5	29.9	-155.7	10.8	68.6
24.8		222	92.6	141.5	74.6	-15.9	147.8
176.2							
	SLV-Z1	220	40.4	-71.2	111.9	13.9	58.3
-114.1							

PROJECT TITLE :

	Company			Client			
	Author			File Name	S2_IV02_rev2.anl		
-127.0		143	118.2	84.9	-204.1	-9.1	-58.5
87.7		145	-77.5	19.0	-30.3	3.0	-42.4
84.9		222	-79.8	-33.9	137.0	-7.8	27.3
-45.2	SLV-Z2	220	92.4	-78.3	137.9	16.3	95.2
-136.1		143	30.4	86.9	-235.2	-11.0	-136.9
41.2		145	-98.7	23.6	-46.6	4.4	-34.1
89.1		222	-22.9	-33.3	158.4	-9.7	109.3
-47.4	SLV-Z3	220	78.2	-72.8	140.1	16.1	58.9
-130.8		143	-2.4	72.1	-219.7	-11.1	-101.7
45.6		145	-76.1	20.8	-50.9	4.3	-7.2
101.3		222	-0.8	-21.2	145.0	-9.4	86.6
21.5	SLV-Z4	220	130.2	-80.0	166.1	18.5	95.9
-139.9		143	-90.2	74.1	-250.8	-13.0	-180.1
-1.0		145	-97.3	25.4	-67.2	5.8	1.1
105.5		222	56.1	-20.7	166.5	-11.3	168.6
-119.4	SLV-Z5	220	65.3	-64.1	155.1	16.9	33.7
-152.0		143	77.2	3.2	-166.0	-12.2	-48.1
92.0		145	-87.5	21.9	-73.8	5.5	-9.8
118.7		222	-53.9	40.3	99.2	-10.3	31.6
-50.6	SLV-Z6	220	117.3	-71.3	181.1	19.3	70.7
-161.1		143	-10.5	5.2	-197.1	-14.1	-126.5
45.5		145	-108.7	26.5	-90.1	6.9	-1.5
122.9		222	3.1	40.8	120.7	-12.2	113.6
-52.7	SLV-Z7	220	103.1	-65.8	183.3	19.2	34.4
-155.7		143	-43.4	-9.6	-181.7	-14.2	-91.3
49.9		145	-86.1	23.7	-94.4	6.9	25.5
135.1		222	25.1	52.9	107.3	-11.9	90.9
	SLV-Z8	220	155.1	-72.9	209.3	21.6	71.3

PROJECT TITLE :

		Company			Client					
		Author			File Name	S2_IV02_rev2.anl				
16.2										
-164.8				143	-131.1	-7.6	-212.8	-16.1	-169.7	
3.3				145	-107.3	28.3	-110.7	8.3	33.7	
139.3				222	82.1	53.5	128.7	-13.7	172.9	
47	1	2	SLU1	Max	141	-52.9	-268.6	803.4	84.4	239.2
40.2					28	70.2	305.6	-863.1	-55.5	-305.4
-33.0					94	40.6	260.6	-73.3	24.1	28.5
-88.5					143	-26.4	-53.0	600.6	-27.4	209.4
222.6										
				Min	141	-71.0	-366.7	581.6	62.2	159.2
-6.5					28	51.0	96.5	-1306.0	-74.1	-522.9
-172.8					94	19.4	223.7	-83.4	20.7	13.9
-97.4					143	-34.6	-190.9	379.3	-34.4	95.6
131.6										
			SLU2	Max	141	-50.4	-268.7	803.0	84.4	240.6
41.8					28	64.4	315.7	-868.4	-55.2	-307.5
-35.0					94	41.3	256.1	-72.0	23.7	29.1
-87.7					143	-23.8	-58.5	605.0	-27.2	211.7
223.6										
				Min	141	-68.4	-366.9	581.3	62.1	160.6
-4.8					28	45.2	106.6	-1311.3	-73.8	-525.0
-174.8					94	20.1	219.2	-82.1	20.4	14.5
-96.6					143	-32.0	-196.4	383.7	-34.3	97.9
132.6										
			SLU3	Max	141	26.1	-272.5	812.8	85.2	250.3
98.3					28	-123.8	311.4	-875.2	-56.1	-331.4
-65.1					94	64.8	258.3	-82.3	24.7	66.0
-81.7					143	64.4	-52.5	612.3	-28.2	263.5
243.3										
				Min	141	8.1	-370.7	591.0	63.0	170.3
51.7					28	-143.0	102.3	-1318.1	-74.7	-548.8
-204.9					94	43.6	221.4	-92.4	21.3	51.5
-90.6					143	56.2	-190.4	391.0	-35.2	149.7
152.3										
			SLU4	Max	141	28.7	-272.7	812.4	85.1	251.7
100.0					28	-129.6	321.5	-880.5	-55.8	-333.5

PROJECT TITLE :

	Company			Client					
	Author			File Name	S2_IV02_rev2.anl				
-67.0									
		94	65.5	253.9	-81.0	24.3	66.7		
-80.9									
		143	66.9	-58.1	616.8	-28.1	265.9		
244.3									
		Min	141	10.6	-370.8	590.6	62.9	171.7	
53.3									
		28	-148.8	112.4	-1323.4	-74.4	-550.9		
-206.8									
		94	44.3	217.0	-91.1	21.0	52.1		
-89.8									
		143	58.7	-196.0	395.5	-35.1	152.1		
153.3									
		SLU5	Max	141	-52.2	-265.2	796.0	83.7	236.4
38.8									
		28	69.6	297.3	-847.3	-55.0	-298.0		
-28.2									
		94	39.9	260.2	-73.6	24.0	28.1		
-88.9									
		143	-25.9	-47.6	592.6	-27.2	205.6		
219.5									
		Min	141	-70.2	-363.4	574.2	61.4	156.5	
-7.8									
		28	50.4	88.2	-1290.3	-73.5	-515.4		
-168.0									
		94	18.7	223.3	-83.7	20.7	13.6		
-97.8									
		143	-34.1	-185.5	371.3	-34.2	91.8		
128.5									
		SLU6	Max	141	-49.7	-265.3	795.6	83.6	237.8
40.5									
		28	63.8	307.4	-852.6	-54.7	-300.1		
-30.2									
		94	40.7	255.7	-72.3	23.7	28.8		
-88.1									
		143	-23.3	-53.1	597.0	-27.0	207.9		
220.5									
		Min	141	-67.7	-363.5	573.9	61.3	157.8	
-6.2									
		28	44.6	98.3	-1295.5	-73.2	-517.5		
-170.0									
		94	19.5	218.8	-82.4	20.3	14.2		
-97.0									
		143	-31.5	-191.0	375.7	-34.1	94.2		
129.5									
		SLU7	Max	141	26.9	-269.2	805.4	84.5	247.6
97.0									
		28	-124.4	303.1	-859.4	-55.5	-324.0		
-60.3									
		94	64.1	257.9	-82.6	24.6	65.7		
-82.1									
		143	64.9	-47.1	604.3	-28.0	259.7		
240.2									
		Min	141	8.9	-367.4	583.6	62.2	167.6	
50.3									
		28	-143.6	93.9	-1302.4	-74.1	-541.4		
-200.1									
		94	42.9	221.0	-92.7	21.3	51.2		
-91.0									

PROJECT TITLE :

	Company			Client					
	Author			File Name	S2_IV02_rev2.anl				
149.2			143	56.7	-185.0	383.0	-35.0	145.9	
		SLU8	Max	141	29.4	-269.3	805.0	84.4	248.9
98.6				28	-130.2	313.2	-864.7	-55.2	-326.0
-62.2				94	64.8	253.5	-81.3	24.3	66.3
-81.3				143	67.4	-52.7	608.7	-27.8	262.1
241.2			Min	141	11.4	-367.5	583.2	62.1	168.9
52.0				28	-149.4	104.1	-1307.6	-73.8	-543.5
-202.0				94	43.7	216.6	-91.4	20.9	51.8
-90.2				143	59.2	-190.6	387.4	-34.9	148.3
150.2									
		SLU9	Max	141	-43.3	-269.0	802.0	84.1	244.4
46.6				28	48.0	343.4	-882.9	-54.4	-313.3
-40.4				94	43.4	243.9	-68.6	22.7	30.9
-85.4				143	-16.7	-73.7	617.2	-26.9	218.4
226.3			Min	141	-61.3	-367.2	580.2	61.9	164.4
-0.1				28	28.8	134.3	-1325.8	-73.0	-530.7
-180.2				94	22.2	207.1	-78.7	19.4	16.3
-94.4				143	-24.8	-211.6	395.9	-33.9	104.6
135.4									
		SLU10	Max	141	-45.8	-268.9	802.4	84.2	243.0
44.9				28	53.8	333.3	-877.6	-54.7	-311.2
-38.4				94	42.7	248.4	-69.9	23.1	30.3
-86.3				143	-19.2	-68.2	612.7	-27.0	216.0
225.3			Min	141	-63.8	-367.1	580.6	61.9	163.0
-1.7				28	34.6	124.2	-1320.5	-73.3	-528.6
-178.2				94	21.5	211.5	-80.0	19.8	15.7
-95.2				143	-27.4	-206.1	391.4	-34.0	102.2
134.4									
		SLU11	Max	141	35.8	-273.0	811.4	84.9	255.5
104.7				28	-146.0	349.2	-895.0	-55.0	-339.2
-72.4				94	67.6	241.7	-77.6	23.3	68.5
-78.6				143	74.1	-73.3	628.9	-27.7	272.5
247.0									

PROJECT TITLE :

	Company			Client				
	Author			File Name	S2_IV02_rev2.anl			

58.1		Min	141	17.8	-371.2	589.6	62.6	175.5
-212.2			28	-165.2	140.1	-1337.9	-73.6	-556.7
-87.5			94	46.4	204.8	-87.7	20.0	53.9
156.0			143	65.9	-211.1	407.6	-34.7	158.7
103.0	SLU12	Max	141	33.3	-272.9	811.8	85.0	254.1
-70.5			28	-140.2	339.1	-889.7	-55.3	-337.2
-79.4			94	66.9	246.1	-78.9	23.7	67.9
246.0			143	71.6	-67.7	624.5	-27.8	270.1
56.4		Min	141	15.2	-371.0	590.0	62.7	174.1
-210.3			28	-159.4	130.0	-1332.6	-73.9	-554.6
-88.3			94	45.7	209.2	-89.0	20.4	53.3
155.0			143	63.4	-205.6	403.2	-34.8	156.3
45.2	SLU13	Max	141	-42.5	-265.7	794.6	83.4	241.6
-35.6			28	47.4	335.1	-867.2	-53.8	-305.8
-85.8			94	42.8	243.5	-68.9	22.7	30.6
223.2			143	-16.2	-68.3	609.1	-26.7	214.6
-1.5		Min	141	-60.6	-363.9	572.8	61.1	161.6
-175.4			28	28.2	126.0	-1310.1	-72.4	-523.3
-94.7			94	21.6	206.7	-79.0	19.4	16.0
132.3			143	-24.4	-206.2	387.8	-33.7	100.8
43.5	SLU14	Max	141	-45.0	-265.6	795.0	83.5	240.2
-33.6			28	53.2	325.0	-861.9	-54.1	-303.7
-86.6			94	42.0	248.0	-70.2	23.0	29.9
222.3			143	-18.7	-62.8	604.7	-26.8	212.2
-3.1		Min	141	-63.1	-363.7	573.2	61.2	160.3
-173.4			28	34.0	115.9	-1304.8	-72.7	-521.2
-95.5			94	20.8	211.1	-80.3	19.7	15.4
131.3			143	-26.9	-200.7	383.4	-33.8	98.4
	SLU15	Max	141	36.5	-269.7	804.0	84.2	252.7

PROJECT TITLE :

	Company			Client				
	Author			File Name	S2_IV02_rev2.anl			
103.3								
		28		-146.6	340.9	-879.3	-54.4	-331.8
-67.6								
		94		66.9	241.3	-77.9	23.3	68.2
-79.0								
		143		74.6	-67.9	620.9	-27.5	268.7
243.9								
			Min					
		141		18.5	-367.8	582.2	61.9	172.7
56.7								
		28		-165.8	131.8	-1322.2	-73.0	-549.2
-207.4								
		94		45.8	204.4	-88.0	20.0	53.6
-87.9								
		143		66.4	-205.8	399.6	-34.5	154.9
152.9								
			SLU16	Max				
		141		34.0	-269.5	804.4	84.3	251.3
101.7								
		28		-140.8	330.8	-874.0	-54.7	-329.7
-65.7								
		94		66.2	245.7	-79.2	23.7	67.5
-79.8								
		143		72.1	-62.3	616.4	-27.6	266.3
242.9								
			Min					
		141		16.0	-367.7	582.6	62.0	171.4
55.0								
		28		-160.0	121.7	-1316.9	-73.3	-547.2
-205.5								
		94		45.0	208.8	-89.3	20.3	53.0
-88.7								
		143		63.9	-200.2	395.1	-34.6	152.6
151.9								
			SLE-R1	Max				
		141		-11.3	-185.9	572.8	59.9	169.2
50.3								
		28		-19.3	224.7	-604.1	-38.7	-214.5
-32.4								
		94		38.8	181.0	-54.4	17.1	34.7
-57.3								
		143		15.1	-38.6	432.6	-19.2	166.0
164.2								
			Min					
		141		-24.6	-258.6	408.5	43.4	110.0
15.7								
		28		-33.5	69.8	-932.2	-52.5	-375.5
-136.0								
		94		23.1	153.7	-61.9	14.6	23.9
-63.8								
		143		9.0	-140.7	268.7	-24.4	81.7
96.8								
			SLE-R2	Max				
		141		-9.6	-186.0	572.6	59.8	170.2
51.4								
		28		-23.1	231.4	-607.6	-38.5	-215.9
-33.7								
		94		39.3	178.1	-53.5	16.8	35.1
-56.7								
		143		16.8	-42.3	435.6	-19.1	167.6
164.8								
			Min					
		141		-23.0	-258.7	408.3	43.3	110.9
16.8								
		28		-37.3	76.5	-935.7	-52.3	-376.9
-137.2								

PROJECT TITLE :

	Company			Client				
	Author			File Name	S2_IV02_rev2.anl			
-63.3			94	23.5	150.7	-61.0	14.4	24.3
97.4			143	10.7	-144.4	271.7	-24.3	83.3
48.9	SLE-R3	Max	141	-10.5	-182.6	565.4	59.1	166.4
-27.6			28	-19.9	216.4	-588.4	-38.2	-207.0
-57.6			94	38.1	180.6	-54.7	17.0	34.4
161.1			143	15.6	-33.2	424.6	-19.0	162.2
14.3		Min	141	-23.9	-255.3	401.1	42.6	107.2
-131.2			28	-34.1	61.5	-916.5	-51.9	-368.1
-64.2			94	22.4	153.3	-62.1	14.6	23.6
93.7			143	9.5	-135.3	260.7	-24.2	77.9
50.0	SLE-R4	Max	141	-8.8	-182.6	565.2	59.1	167.4
-28.9			28	-23.7	223.1	-591.9	-38.0	-208.4
-57.1			94	38.6	177.7	-53.8	16.8	34.8
161.7			143	17.3	-36.9	427.6	-18.9	163.8
15.4		Min	141	-22.2	-255.4	400.9	42.6	108.1
-132.4			28	-37.9	68.2	-920.0	-51.7	-369.5
-63.7			94	22.9	150.3	-61.3	14.3	24.0
94.3			143	11.2	-139.0	263.6	-24.1	79.5
54.5	SLE-R5	Max	141	-4.8	-186.2	571.9	59.7	172.7
-37.3			28	-34.1	249.9	-617.3	-38.0	-219.7
-55.2			94	40.7	169.9	-51.3	16.2	36.3
166.7			143	21.6	-52.4	443.7	-18.9	172.0
20.0		Min	141	-18.2	-258.9	407.6	43.2	113.4
-140.8			28	-48.3	95.0	-945.4	-51.7	-380.8
-61.8			94	25.0	142.6	-58.8	13.7	25.5
99.3			143	15.5	-154.5	279.7	-24.1	87.7
53.4	SLE-R6	Max	141	-6.5	-186.1	572.1	59.7	171.8
-36.0			28	-30.2	243.2	-613.8	-38.2	-218.3
-55.7			94	40.2	172.9	-52.1	16.4	35.9

PROJECT TITLE :

	Company			Client					
	Author			File Name	S2_IV02_rev2.anl				
166.0			143	19.9	-48.7	440.7	-19.0	170.4	
18.8		Min	141	-19.9	-258.9	407.9	43.2	112.5	
-139.5			28	-44.4	88.3	-941.9	-51.9	-379.4	
-62.3			94	24.5	145.6	-59.6	14.0	25.1	
98.6			143	13.8	-150.8	276.8	-24.2	86.1	
53.1		SLE-R7	Max	141	-4.1	-182.9	564.5	58.9	169.9
-32.5				28	-34.7	241.6	-601.6	-37.4	-212.2
-55.6				94	40.0	169.5	-51.5	16.1	36.0
163.6				143	22.1	-47.0	435.6	-18.7	168.2
18.6			Min	141	-17.5	-255.6	400.2	42.4	110.6
-136.0				28	-48.9	86.7	-929.7	-51.2	-373.3
-62.2				94	24.3	142.2	-59.0	13.7	25.2
96.2				143	16.0	-149.2	271.7	-23.9	83.9
52.0		SLE-R8	Max	141	-5.8	-182.8	564.7	59.0	169.0
-31.2				28	-30.8	234.8	-598.1	-37.6	-210.9
-56.1				94	39.5	172.5	-52.4	16.4	35.6
162.9				143	20.4	-43.3	432.7	-18.8	166.6
17.5			Min	141	-19.1	-255.5	400.4	42.5	109.7
-134.7				28	-45.0	79.9	-926.2	-51.4	-371.9
-62.7				94	23.8	145.2	-59.9	13.9	24.8
95.5				143	14.3	-145.5	268.8	-24.0	82.3
51.7		SLE-F1	Max	141	-7.7	-184.4	568.6	59.4	169.6
-32.4				28	-27.0	233.1	-602.9	-38.1	-213.4
-56.4				94	39.4	175.3	-53.0	16.6	35.3
163.9				143	18.6	-42.8	434.1	-19.0	167.1
17.1			Min	141	-21.0	-257.1	404.4	42.9	110.3
-136.0				28	-41.2	78.2	-930.9	-51.8	-374.4
-63.0				94	23.7	147.9	-60.4	14.1	24.6
96.5				143	12.5	-144.9	270.2	-24.2	82.8

PROJECT TITLE :

	Company	Client					
	Author	File Name	S2_IV02_rev2.anl				
30.3	SLE-QP1	141	-13.5	-213.3	469.9	49.5	132.9
-72.5		28	-31.6	132.4	-729.3	-43.6	-276.1
-60.9		94	29.6	160.2	-58.0	15.2	28.8
122.8		143	15.5	-79.3	332.1	-21.1	115.1
-153.5	SLV-X1	141	-241.6	-159.7	249.6	26.7	343.7
-136.2		28	922.0	446.7	-611.0	-14.2	-614.1
-140.5		94	-177.5	-65.3	23.6	-3.9	-171.9
119.8		143	-498.8	-222.9	352.5	-8.6	107.1
220.2	SLV-X2	141	307.6	-257.1	440.1	48.8	238.5
-133.6		28	-872.1	374.0	-835.9	-36.6	-387.6
-42.3		94	159.8	52.8	-42.4	8.0	150.9
215.4		143	400.7	-170.9	452.9	-20.3	319.4
-150.7	SLV-X3	141	-194.0	-192.0	275.2	32.2	326.0
-54.7		28	737.6	299.6	-560.2	-21.7	-544.7
-166.8		94	-133.7	7.7	-7.3	2.5	-136.8
124.2		143	-405.8	-114.1	307.0	-13.0	83.9
223.0	SLV-X4	141	355.3	-289.4	465.7	54.3	220.8
-52.0		28	-1056.5	226.9	-785.0	-44.1	-318.2
-68.6		94	203.6	125.8	-73.3	14.4	186.0
219.8		143	493.6	-62.1	407.4	-24.7	296.1
-111.2	SLV-X5	141	-188.1	-167.3	267.5	28.4	354.6
-164.5		28	788.6	453.6	-637.7	-15.7	-641.8
-135.9		94	-159.9	-62.3	16.4	-3.1	-145.0
138.3		143	-436.6	-225.3	368.5	-9.6	149.4
262.5	SLV-X6	141	361.1	-264.7	458.0	50.5	249.3
-161.8		28	-1005.5	381.0	-862.6	-38.1	-415.3
-37.7		94	177.4	55.9	-49.6	8.9	177.8
233.9		143	462.9	-173.3	468.9	-21.3	361.7

PROJECT TITLE :

	Company			Client			
	Author			File Name	S2_IV02_rev2.anl		
-108.4	SLV-X7	141	-140.5	-199.6	293.0	33.9	336.9
-82.9		28	604.2	306.5	-586.8	-23.2	-572.4
-162.1		94	-116.1	10.8	-14.5	3.3	-109.9
142.6		143	-343.6	-116.5	323.0	-14.0	126.2
265.3	SLV-X8	141	408.8	-297.0	483.5	56.0	231.6
-80.2		28	-1189.9	233.9	-811.7	-45.6	-345.9
-63.9		94	221.2	128.9	-80.6	15.2	212.9
238.3		143	555.9	-64.5	423.5	-25.7	338.4
-154.6	SLV-X9	141	-241.0	-156.9	243.5	26.1	341.4
-132.2		28	921.5	439.7	-597.9	-13.7	-607.9
-140.9		94	-178.1	-65.6	23.4	-3.9	-172.2
117.2		143	-498.4	-218.4	345.8	-8.4	104.0
219.1	SLV-X10	141	308.3	-254.3	434.0	48.2	236.2
-129.6		28	-872.6	367.1	-822.8	-36.1	-381.4
-42.7		94	159.2	52.5	-42.6	8.0	150.7
212.9		143	401.1	-166.4	446.2	-20.1	316.2
-151.9	SLV-X11	141	-193.3	-189.2	269.0	31.6	323.7
-50.7		28	737.1	292.6	-547.0	-21.2	-538.5
-167.1		94	-134.3	7.4	-7.6	2.4	-137.1
121.6		143	-405.4	-109.6	300.3	-12.8	80.7
221.8	SLV-X12	141	355.9	-286.6	459.5	53.7	218.5
-48.0		28	-1057.0	220.0	-771.9	-43.6	-312.0
-68.9		94	203.0	125.5	-73.6	14.4	185.7
217.2		143	494.0	-57.6	400.7	-24.5	293.0
-112.3	SLV-X13	141	-187.5	-164.5	261.3	27.8	352.2
-160.5		28	788.2	446.7	-624.6	-15.2	-635.6
-136.2		94	-160.4	-62.6	16.2	-3.1	-145.2
		143	-436.2	-220.8	361.8	-9.4	146.2

PROJECT TITLE :

	Company			Client			
	Author			File Name	S2_IV02_rev2.anl		
135.7							
	SLV-X14	141	361.7	-261.9	451.8	49.9	247.0
261.4		28	-1006.0	374.0	-849.5	-37.6	-409.1
-157.8		94	176.9	55.5	-49.8	8.8	177.6
-38.0		143	463.3	-168.8	462.2	-21.1	358.5
231.3							
	SLV-X15	141	-139.9	-196.8	286.9	33.3	334.5
-109.6		28	603.7	299.6	-573.7	-22.7	-566.2
-78.9		94	-116.6	10.4	-14.8	3.3	-110.2
-162.4		143	-343.2	-112.0	316.4	-13.8	123.0
140.1							
	SLV-X16	141	409.4	-294.2	477.4	55.4	229.3
264.2		28	-1190.4	226.9	-798.6	-45.1	-339.7
-76.2		94	220.7	128.5	-80.8	15.2	212.7
-64.2		143	556.3	-60.0	416.8	-25.5	335.3
235.7							
	SLV-Y1	141	-105.0	-156.1	286.5	28.0	327.6
-25.9		28	509.2	592.9	-749.0	-13.3	-615.8
-230.5		94	-110.6	-109.1	36.6	-7.2	-99.8
-75.5		143	-292.5	-331.6	440.6	-7.5	208.5
148.2							
	SLV-Y2	141	53.9	-263.8	371.7	46.4	268.6
-16.7		28	-105.5	102.5	-579.6	-38.3	-384.5
41.4		94	35.4	134.3	-66.5	14.1	17.1
-163.1		143	17.5	31.0	289.1	-22.2	131.1
162.7							
	SLV-Y3	141	59.8	-185.4	343.6	34.6	296.0
86.2		28	-29.0	571.1	-816.5	-20.0	-547.8
-229.7		94	-9.4	-73.7	16.8	-3.6	-3.0
-46.1		143	-22.6	-316.0	470.8	-11.0	272.2
176.9							
	SLV-Y4	141	218.6	-293.0	428.9	53.0	237.0
95.4		28	-643.8	80.7	-647.0	-45.0	-316.6
42.3		94	136.6	169.7	-86.3	17.7	113.9
-133.6							

PROJECT TITLE :

	Company			Client			
	Author			File Name	S2_IV02_rev2.anl		
191.4		143	287.3	46.6	319.2	-25.7	194.7
	SLV-Y5	141	-51.5	-163.7	304.3	29.7	338.4
16.4		28	375.9	599.8	-775.7	-14.8	-643.4
-258.7		94	-92.9	-106.1	29.4	-6.3	-72.9
-70.9		143	-230.2	-334.0	456.7	-8.6	250.8
166.6							
	SLV-Y6	141	107.3	-271.4	389.5	48.1	279.4
25.6		28	-238.9	109.5	-606.2	-39.8	-412.2
13.2		94	53.1	137.3	-73.8	14.9	44.0
-158.4		143	79.7	28.6	305.2	-23.2	173.3
181.2							
	SLV-Y7	141	113.3	-193.0	361.5	36.3	306.8
128.5		28	-162.4	578.0	-843.2	-21.5	-575.5
-257.9		94	8.3	-70.7	9.6	-2.8	23.9
-41.4		143	39.6	-318.4	486.8	-12.0	314.5
195.3							
	SLV-Y8	141	272.1	-300.6	446.7	54.8	247.8
137.7		28	-777.1	87.7	-673.7	-46.5	-344.2
14.0		94	154.3	172.7	-93.6	18.5	140.9
-128.9		143	349.5	44.2	335.3	-26.7	237.0
209.9							
	SLV-Y9	141	-104.3	-153.4	280.3	27.4	325.3
-27.1		28	508.7	585.9	-735.9	-12.8	-609.6
-226.5		94	-111.1	-109.5	36.4	-7.2	-100.1
-75.9		143	-292.1	-327.1	433.9	-7.4	205.4
145.6							
	SLV-Y10	141	54.5	-261.0	365.5	45.8	266.2
-17.9		28	-106.0	95.6	-566.5	-37.8	-378.3
45.5		94	34.9	133.9	-66.8	14.1	16.8
-163.4		143	17.9	35.5	282.4	-22.1	127.9
160.2							
	SLV-Y11	141	60.4	-182.6	337.5	34.0	293.7
85.1		28	-29.5	564.1	-803.4	-19.5	-541.6
-225.7		94	-9.9	-74.0	16.6	-3.6	-3.2

PROJECT TITLE :

	Company			Client			
	Author			File Name	S2_IV02_rev2.anl		
-46.4		143	-22.2	-311.6	464.1	-10.9	269.1
174.3							
	SLV-Y12	141	219.3	-290.2	422.7	52.4	234.7
94.3		28	-644.3	73.8	-633.9	-44.5	-310.4
46.3		94	136.1	169.4	-86.6	17.6	113.7
-133.9		143	287.7	51.1	312.6	-25.5	191.6
188.9							
	SLV-Y13	141	-50.9	-160.9	298.2	29.1	336.1
15.3		28	375.4	592.9	-762.6	-14.3	-637.2
-254.7		94	-93.5	-106.4	29.2	-6.4	-73.2
-71.2		143	-229.8	-329.5	450.0	-8.4	247.7
164.1							
	SLV-Y14	141	108.0	-268.6	383.4	47.5	277.0
24.5		28	-239.4	102.5	-593.1	-39.3	-406.0
17.2		94	52.5	137.0	-74.0	14.9	43.7
-158.7		143	80.1	33.1	298.5	-23.1	170.2
178.6							
	SLV-Y15	141	113.9	-190.2	355.3	35.7	304.5
127.4		28	-162.8	571.1	-830.0	-21.0	-569.3
-253.9		94	7.7	-71.0	9.4	-2.8	23.7
-41.7		143	40.0	-313.9	480.1	-11.9	311.3
192.8							
	SLV-Y16	141	272.7	-297.8	440.5	54.1	245.5
136.6		28	-777.6	80.7	-660.6	-46.0	-338.0
18.0		94	153.7	172.4	-93.8	18.5	140.6
-129.2		143	349.9	48.7	328.6	-26.6	233.9
207.3							
	SLV-Z1	141	-111.7	-185.0	295.5	32.4	294.3
-72.1		28	449.6	413.1	-658.6	-20.2	-502.6
-102.3		94	-80.1	-27.5	8.9	-0.7	-90.3
-111.6		143	-256.6	-201.9	368.9	-11.5	132.1
131.7							
	SLV-Z2	141	66.5	-210.3	355.0	38.1	330.4
69.0		28	5.1	436.3	-747.5	-25.3	-594.8
-196.5							

PROJECT TITLE :

		Company			Client					
		Author			File Name	S2_IV02_rev2.anl				
-96.0			94	-21.2	-17.4	-15.1	2.1	-0.6		
193.3			143	-49.2	-209.9	422.4	-14.9	273.0		
40.1		SLV-Z3	141	53.0	-214.2	352.6	39.1	262.7		
-101.5			28	-88.6	391.3	-726.1	-27.0	-434.6		
-82.2			94	21.1	8.0	-10.9	2.9	6.5		
160.4			143	13.2	-186.3	399.0	-15.0	195.8		
181.1		SLV-Z4	141	231.2	-239.5	412.1	44.8	298.8		
-195.7			28	-533.1	414.5	-815.0	-32.0	-526.8		
-66.6			94	80.0	18.0	-34.9	5.6	96.3		
222.0			143	220.7	-194.3	452.5	-18.4	336.7		
-69.3		SLV-Z5	141	-64.1	-217.2	321.1	38.0	276.6		
-20.8			28	265.2	266.0	-607.7	-27.7	-433.2		
-137.9			94	-36.3	45.5	-22.0	5.7	-55.2		
136.1			143	-163.6	-93.1	323.4	-15.9	108.8		
71.7		SLV-Z6	141	114.1	-242.5	380.5	43.7	312.6		
-114.9			28	-179.3	289.2	-696.7	-32.8	-525.4		
-122.3			94	22.6	55.6	-46.1	8.4	34.5		
197.6			143	43.8	-101.1	376.9	-19.3	249.8		
42.8		SLV-Z7	141	100.7	-246.5	378.2	44.6	245.0		
-20.0			28	-273.0	244.2	-675.2	-34.5	-365.2		
-108.4			94	64.9	81.0	-41.8	9.3	41.6		
164.8			143	106.2	-77.5	353.6	-19.4	172.5		
183.9		SLV-Z8	141	278.9	-271.8	437.7	50.3	281.1		
-114.1			28	-717.5	267.4	-764.1	-39.6	-457.5		
-92.8			94	123.8	91.1	-65.9	12.0	131.3		
226.3			143	313.7	-85.5	407.0	-22.8	313.5		
48	1	2	SLU1	Max	37	112.2	75.0	101.5	4.1	5.3
18.3					36	-39.8	-61.5	-3.2	-2.2	-43.0

PROJECT TITLE :

	Company			Client			
	Author			File Name	S2_IV02_rev2.anl		
-61.9							
		99	-82.6	-55.6	-65.3	3.0	29.4
-18.2							
		151	22.1	58.9	-12.5	-3.6	58.3
52.5							
		Min	37	102.7	65.1	96.7	3.9
3.3							
		36	-42.9	-68.3	-3.8	-2.4	-45.6
-69.7							
		99	-91.3	-63.9	-70.8	1.9	20.7
-31.8							
		151	19.7	50.4	-16.7	-4.6	51.9
49.0							
		SLU2	Max	37	112.3	74.2	100.9
18.3							
		36	-39.8	-61.3	-3.3	-2.2	-42.8
-61.6							
		99	-82.7	-54.7	-64.9	3.0	29.2
-18.2							
		151	22.1	58.6	-12.2	-3.6	58.2
52.2							
		Min	37	102.7	64.2	96.0	3.8
3.3							
		36	-42.9	-68.1	-3.9	-2.4	-45.4
-69.4							
		99	-91.4	-63.0	-70.4	1.9	20.6
-31.8							
		151	19.8	50.1	-16.4	-4.6	51.8
48.7							
		SLU3	Max	37	120.3	73.7	102.0
22.0							
		36	-39.7	-63.4	-2.1	-2.1	-42.5
-63.0							
		99	-91.0	-55.2	-66.6	3.1	31.0
-22.7							
		151	22.2	61.7	-12.7	-3.9	60.1
50.8							
		Min	37	110.8	63.8	97.2	3.9
7.0							
		36	-42.8	-70.2	-2.7	-2.4	-45.2
-70.8							
		99	-99.7	-63.5	-72.1	2.0	22.4
-36.3							
		151	19.9	53.2	-16.9	-4.9	53.7
47.3							
		SLU4	Max	37	120.4	72.9	101.3
22.0							
		36	-39.7	-63.2	-2.2	-2.1	-42.4
-62.7							
		99	-91.1	-54.4	-66.2	3.1	30.8
-22.7							
		151	22.3	61.4	-12.4	-3.9	60.0
50.4							
		Min	37	110.8	63.0	96.5	3.9
7.0							
		36	-42.8	-70.0	-2.8	-2.4	-45.0
-70.4							
		99	-99.8	-62.7	-71.7	2.0	22.2
-36.3							

PROJECT TITLE :

		Company			Client			
		Author			File Name	S2_IV02_rev2.anl		
47.0			151	19.9	52.9	-16.6	-4.9	53.6
17.8	SLU5	Max	37	112.0	75.4	101.6	4.1	5.5
-61.7			36	-39.7	-61.4	-3.2	-2.1	-42.9
-17.8			99	-82.4	-55.9	-65.2	2.9	29.1
52.5			151	22.0	58.7	-12.7	-3.6	58.1
2.8		Min	37	102.4	65.5	96.8	3.9	-3.5
-69.5			36	-42.8	-68.2	-3.8	-2.4	-45.5
-31.4			99	-91.1	-64.3	-70.7	1.8	20.5
49.0			151	19.6	50.2	-16.9	-4.6	51.7
17.8	SLU6	Max	37	112.0	74.6	100.9	4.1	5.7
-61.4			36	-39.7	-61.1	-3.2	-2.1	-42.7
-17.8			99	-82.5	-55.1	-64.8	3.0	29.0
52.1			151	22.1	58.4	-12.4	-3.6	58.0
2.8		Min	37	102.5	64.7	96.1	3.8	-3.3
-69.2			36	-42.8	-67.9	-3.9	-2.4	-45.4
-31.3			99	-91.2	-63.4	-70.3	1.8	20.3
48.6			151	19.7	49.9	-16.6	-4.6	51.6
21.5	SLU7	Max	37	120.1	74.1	102.1	4.2	4.0
-62.8			36	-39.6	-63.3	-2.1	-2.1	-42.5
-22.3			99	-90.7	-55.6	-66.5	3.1	30.8
50.7			151	22.1	61.5	-12.9	-3.8	59.9
6.5		Min	37	110.5	64.2	97.2	3.9	-5.1
-70.6			36	-42.7	-70.1	-2.7	-2.4	-45.1
-35.9			99	-99.4	-63.9	-72.0	2.0	22.1
47.3			151	19.8	53.0	-17.1	-4.8	53.5
21.5	SLU8	Max	37	120.1	73.3	101.4	4.1	4.1
-62.5			36	-39.6	-63.0	-2.1	-2.1	-42.3
-22.3			99	-90.8	-54.7	-66.1	3.1	30.6
50.4			151	22.2	61.2	-12.6	-3.8	59.8

PROJECT TITLE :

	Company			Client				
	Author			File Name	S2_IV02_rev2.anl			

6.5		Min	37	110.6	63.4	96.6	3.9	-4.9
-70.2			36	-42.7	-69.8	-2.8	-2.4	-44.9
-35.9			99	-99.5	-63.0	-71.6	2.0	22.0
46.9			151	19.8	52.7	-16.8	-4.8	53.4
18.3	SLU9	Max	37	112.4	71.9	99.0	4.0	5.8
-60.7			36	-39.8	-60.6	-3.4	-2.1	-42.3
-18.2			99	-83.0	-52.4	-63.7	3.1	28.7
51.2			151	22.3	57.9	-11.3	-3.6	57.9
3.3		Min	37	102.9	62.0	94.2	3.8	-3.2
-68.5			36	-42.9	-67.4	-4.1	-2.4	-44.9
-31.7			99	-91.7	-60.7	-69.2	2.0	20.1
47.7			151	19.9	49.4	-15.5	-4.6	51.5
18.3	SLU10	Max	37	112.4	72.7	99.7	4.0	5.6
-61.0			36	-39.8	-60.9	-3.4	-2.1	-42.5
-18.2			99	-82.9	-53.3	-64.2	3.1	28.9
51.5			151	22.2	58.2	-11.6	-3.6	58.0
3.3		Min	37	102.8	62.8	94.9	3.8	-3.4
-68.8			36	-42.9	-67.7	-4.0	-2.4	-45.1
-31.7			99	-91.6	-61.6	-69.6	1.9	20.3
48.0			151	19.9	49.7	-15.8	-4.6	51.6
22.0	SLU11	Max	37	120.6	70.6	99.5	4.1	4.2
-61.8			36	-39.7	-62.5	-2.3	-2.1	-41.9
-22.7			99	-91.4	-52.1	-65.0	3.2	30.4
49.4			151	22.4	60.7	-11.6	-3.9	59.7
7.0		Min	37	111.0	60.7	94.7	3.8	-4.8
-69.6			36	-42.8	-69.3	-3.0	-2.4	-44.5
-36.2			99	-100.1	-60.4	-70.5	2.1	21.7
46.0			151	20.1	52.2	-15.8	-4.9	53.3
	SLU12	Max	37	120.5	71.5	100.2	4.1	4.1

PROJECT TITLE :

	Company			Client				
	Author			File Name	S2_IV02_rev2.anl			
22.0								
-62.1		36	-39.7	-62.8	-2.3	-2.1	-42.1	
-22.7		99	-91.3	-52.9	-65.5	3.2	30.5	
49.8		151	22.4	61.0	-11.9	-3.9	59.8	
7.0		Min	37	111.0	61.5	95.3	3.9	-5.0
-69.9			36	-42.8	-69.5	-2.9	-2.4	-44.7
-36.2			99	-100.0	-61.2	-70.9	2.1	21.9
46.3			151	20.0	52.5	-16.1	-4.9	53.4
17.8	SLU13	Max	37	112.2	72.3	99.1	4.0	6.1
-60.5			36	-39.7	-60.5	-3.4	-2.1	-42.2
-17.7			99	-82.8	-52.8	-63.6	3.0	28.5
51.1			151	22.2	57.7	-11.5	-3.6	57.7
2.8		Min	37	102.6	62.4	94.3	3.8	-3.0
-68.3			36	-42.8	-67.2	-4.0	-2.4	-44.9
-31.3			99	-91.5	-61.1	-69.1	1.9	19.9
47.6			151	19.8	49.2	-15.7	-4.6	51.3
17.8	SLU14	Max	37	112.1	73.2	99.8	4.0	5.9
-60.8			36	-39.7	-60.7	-3.4	-2.1	-42.4
-17.8			99	-82.7	-53.7	-64.1	3.0	28.7
51.5			151	22.1	58.0	-11.8	-3.6	57.8
2.8		Min	37	102.6	63.2	94.9	3.8	-3.1
-68.6			36	-42.8	-67.5	-4.0	-2.4	-45.1
-31.3			99	-91.4	-62.0	-69.5	1.9	20.0
48.0			151	19.8	49.5	-16.0	-4.6	51.4
21.5	SLU15	Max	37	120.3	71.1	99.6	4.1	4.5
-61.6			36	-39.6	-62.3	-2.3	-2.1	-41.8
-22.2			99	-91.1	-52.4	-64.9	3.2	30.1
49.4			151	22.3	60.5	-11.8	-3.8	59.5
6.5		Min	37	110.8	61.2	94.7	3.8	-4.5
-69.4			36	-42.7	-69.1	-2.9	-2.4	-44.5

PROJECT TITLE :

MIDAS	Company			Client				
	Author			File Name	S2_IV02_rev2.anl			
-35.8			99	-99.8	-60.8	-70.4	2.1	21.5
45.9			151	20.0	52.0	-16.0	-4.8	53.1
21.5	SLU16	Max	37	120.3	71.9	100.2	4.1	4.3
-61.9			36	-39.6	-62.6	-2.3	-2.1	-42.0
-22.3			99	-91.0	-53.3	-65.4	3.2	30.3
49.7			151	22.3	60.8	-12.1	-3.8	59.6
6.5		Min	37	110.7	62.0	95.4	3.9	-4.7
-69.7			36	-42.7	-69.4	-2.9	-2.4	-44.6
-35.8			99	-99.7	-61.6	-70.8	2.0	21.7
46.3			151	19.9	52.3	-16.3	-4.8	53.2
14.8	SLE-R1	Max	37	79.4	51.9	71.8	2.9	1.1
-42.5			36	-26.9	-42.3	-3.1	-1.6	-27.4
-14.3			99	-58.9	-38.4	-46.4	2.2	22.9
35.6			151	15.1	41.2	-6.7	-2.6	39.0
3.7		Min	37	72.3	44.6	68.2	2.8	-5.6
-48.3			36	-29.2	-47.4	-3.5	-1.7	-29.4
-24.3			99	-65.3	-44.5	-50.5	1.4	16.5
33.0			151	13.4	34.9	-9.8	-3.4	34.2
14.8	SLE-R2	Max	37	79.4	51.4	71.3	2.9	1.2
-42.3			36	-26.9	-42.2	-3.1	-1.6	-27.3
-14.3			99	-58.9	-37.8	-46.1	2.2	22.8
35.4			151	15.2	41.0	-6.5	-2.6	38.9
3.7		Min	37	72.4	44.0	67.8	2.7	-5.5
-48.1			36	-29.2	-47.2	-3.6	-1.7	-29.2
-24.3			99	-65.4	-44.0	-50.2	1.4	16.4
32.8			151	13.4	34.7	-9.6	-3.4	34.2
14.3	SLE-R3	Max	37	79.1	52.4	71.9	2.9	1.3
-42.3			36	-26.7	-42.2	-3.1	-1.6	-27.3
-13.9			99	-58.6	-38.8	-46.3	2.2	22.7

PROJECT TITLE :

	Company			Client				
	Author			File Name	S2_IV02_rev2.anl			
35.5			151	15.1	41.0	-6.9	-2.6	38.8
		Min	37	72.1	45.0	68.3	2.8	-5.3
3.2			36	-29.0	-47.2	-3.5	-1.7	-29.3
-48.1			99	-65.1	-44.9	-50.4	1.3	16.3
-23.9			151	13.3	34.7	-10.0	-3.3	34.0
32.9								
	SLE-R4	Max	37	79.2	51.8	71.4	2.9	1.4
14.3			36	-26.8	-42.0	-3.1	-1.6	-27.2
-42.1			99	-58.7	-38.2	-46.0	2.2	22.6
-13.9			151	15.1	40.8	-6.7	-2.6	38.7
35.3								
		Min	37	72.1	44.5	67.8	2.7	-5.2
3.2			36	-29.1	-47.0	-3.6	-1.7	-29.2
-47.9			99	-65.1	-44.4	-50.1	1.4	16.2
-23.9			151	13.3	34.5	-9.8	-3.3	34.0
32.7								
	SLE-R5	Max	37	79.6	49.9	70.1	2.8	1.4
14.8			36	-26.9	-41.7	-3.3	-1.6	-27.0
-41.7			99	-59.1	-36.3	-45.3	2.3	22.5
-14.2			151	15.3	40.5	-5.9	-2.6	38.7
34.7								
		Min	37	72.5	42.6	66.5	2.7	-5.3
3.7			36	-29.2	-46.8	-3.7	-1.7	-28.9
-47.5			99	-65.6	-42.4	-49.4	1.5	16.1
-24.3			151	13.5	34.3	-9.0	-3.4	34.0
32.1								
	SLE-R6	Max	37	79.5	50.4	70.6	2.9	1.3
14.8			36	-26.9	-41.9	-3.2	-1.6	-27.1
-41.9			99	-59.1	-36.9	-45.6	2.3	22.6
-14.3			151	15.2	40.7	-6.1	-2.6	38.8
34.9								
		Min	37	72.4	43.1	67.0	2.7	-5.4
3.7			36	-29.2	-46.9	-3.7	-1.7	-29.0
-47.7			99	-65.5	-43.0	-49.7	1.4	16.2
-24.3			151	13.5	34.4	-9.2	-3.4	34.0
32.3								

PROJECT TITLE :

	Company			Client				
	Author			File Name	S2_IV02_rev2.anl			

14.3	SLE-R7	Max	37	79.3	50.3	70.2	2.8	1.7
-41.5			36	-26.8	-41.5	-3.2	-1.5	-26.9
-13.8			99	-58.9	-36.7	-45.3	2.3	22.3
34.6			151	15.2	40.3	-6.1	-2.6	38.5
3.2		Min	37	72.2	43.0	66.6	2.7	-5.0
-47.3			36	-29.1	-46.6	-3.7	-1.7	-28.8
-23.9			99	-65.3	-42.8	-49.3	1.4	15.9
32.0			151	13.4	34.0	-9.2	-3.3	33.8
14.3	SLE-R8	Max	37	79.3	50.9	70.6	2.9	1.6
-41.7			36	-26.8	-41.7	-3.2	-1.5	-27.0
-13.8			99	-58.8	-37.2	-45.5	2.2	22.4
34.9			151	15.2	40.5	-6.3	-2.6	38.6
3.2		Min	37	72.2	43.5	67.0	2.7	-5.1
-47.5			36	-29.1	-46.7	-3.6	-1.7	-29.0
-23.9			99	-65.3	-43.4	-49.6	1.4	16.0
32.3			151	13.4	34.2	-9.4	-3.3	33.9
14.6	SLE-F1	Max	37	79.3	51.1	71.0	2.9	1.4
-42.0			36	-26.8	-41.9	-3.2	-1.6	-27.2
-14.1			99	-58.9	-37.5	-45.8	2.2	22.6
35.1			151	15.2	40.8	-6.4	-2.6	38.8
3.4		Min	37	72.3	43.8	67.4	2.7	-5.3
-47.8			36	-29.1	-47.0	-3.6	-1.7	-29.1
-24.1			99	-65.3	-43.7	-49.9	1.4	16.2
32.5			151	13.4	34.5	-9.5	-3.4	34.0
7.9	SLE-QP1		37	75.1	48.8	69.7	2.8	-1.3
-44.4			36	-27.7	-44.0	-3.3	-1.6	-28.0
-18.1			99	-61.4	-41.8	-47.6	1.7	18.8
33.7			151	14.1	37.1	-8.5	-2.9	35.9
	SLV-X1		37	163.7	12.3	65.8	2.7	137.3

PROJECT TITLE :

	Company	Client					
	Author	File Name	S2_IV02_rev2.anl				
-25.9							
		36	-128.0	-29.5	-41.1	-2.6	-106.4
-16.1							
		99	-106.7	1.7	-26.9	3.8	-71.8
14.1							
		151	73.8	14.6	12.5	-3.9	111.8
11.9							
	SLV-X2						
		37	107.0	6.0	48.9	2.6	-11.1
0.9							
		36	-3.4	-61.6	9.1	-1.4	-15.0
-54.0							
		99	-104.2	-3.5	-39.8	3.6	22.3
-18.9							
		151	-2.3	58.3	-8.0	-4.8	32.2
26.1							
	SLV-X3						
		37	174.5	28.1	90.3	4.2	104.7
-21.9							
		36	-104.4	-61.6	-28.7	-3.0	-102.2
-48.5							
		99	-123.1	-13.0	-50.5	4.4	-44.7
4.8							
		151	55.8	47.3	-0.8	-5.6	109.3
34.7							
	SLV-X4						
		37	117.8	21.8	73.5	4.1	-43.7
4.9							
		36	20.2	-93.7	21.5	-1.8	-10.8
-86.4							
		99	-120.5	-18.3	-63.4	4.3	49.5
-28.1							
		151	-20.3	91.1	-21.3	-6.5	29.8
48.9							
	SLV-X5						
		37	169.9	11.5	66.6	2.8	135.6
-22.6							
		36	-128.1	-31.3	-40.3	-2.6	-106.4
-17.5							
		99	-113.0	1.8	-28.3	3.9	-70.1
10.2							
		151	74.0	17.2	12.3	-4.1	113.4
11.1							
	SLV-X6						
		37	113.2	5.2	49.8	2.7	-12.8
4.3							
		36	-3.5	-63.5	9.9	-1.4	-14.9
-55.4							
		99	-110.4	-3.5	-41.2	3.7	24.0
-22.7							
		151	-2.1	60.9	-8.2	-5.0	33.9
25.3							
	SLV-X7						
		37	180.7	27.3	91.2	4.3	103.0
-18.6							
		36	-104.5	-63.4	-27.9	-3.0	-102.2
-49.8							
		99	-129.4	-13.0	-52.0	4.5	-43.0
1.0							
		151	56.0	49.9	-1.0	-5.8	111.0
33.9							

PROJECT TITLE :

	Company				Client			
	Author				File Name	S2_IV02_rev2.anl		
8.3	SLV-X8	37	124.0	21.0	74.3	4.1	-45.3	
-87.7		36	20.1	-95.6	22.3	-1.8	-10.7	
-32.0		99	-126.8	-18.2	-64.9	4.4	51.2	
48.1		151	-20.1	93.6	-21.5	-6.7	31.4	
-26.3	SLV-X9	37	163.5	12.7	65.8	2.7	137.5	
-15.9		36	-127.9	-29.4	-41.1	-2.6	-106.4	
14.4		99	-106.5	1.4	-26.8	3.7	-72.1	
11.8		151	73.8	14.4	12.3	-3.8	111.6	
0.5	SLV-X10	37	106.8	6.4	49.0	2.6	-10.9	
-53.9		36	-3.3	-61.5	9.2	-1.4	-14.9	
-18.5		99	-104.0	-3.9	-39.7	3.6	22.1	
26.0		151	-2.4	58.2	-8.2	-4.7	32.1	
-22.4	SLV-X11	37	174.3	28.5	90.4	4.2	104.9	
-48.3		36	-104.3	-61.5	-28.7	-2.9	-102.2	
5.2		99	-122.9	-13.3	-50.4	4.4	-44.9	
34.6		151	55.7	47.1	-1.0	-5.6	109.2	
4.5	SLV-X12	37	117.6	22.2	73.5	4.1	-43.5	
-86.2		36	20.3	-93.6	21.5	-1.8	-10.7	
-27.7		99	-120.3	-18.6	-63.3	4.2	49.3	
48.8		151	-20.4	90.9	-21.5	-6.5	29.6	
-23.0	SLV-X13	37	169.7	11.9	66.7	2.8	135.8	
-17.3		36	-128.0	-31.2	-40.2	-2.6	-106.3	
10.5		99	-112.8	1.5	-28.3	3.8	-70.4	
11.0		151	73.9	17.0	12.1	-4.0	113.3	
3.9	SLV-X14	37	113.0	5.6	49.8	2.7	-12.5	
-55.2		36	-3.4	-63.3	10.0	-1.4	-14.9	
-22.4		99	-110.2	-3.8	-41.1	3.7	23.8	
25.2		151	-2.2	60.7	-8.4	-4.9	33.7	

PROJECT TITLE :

	Company			Client			
	Author			File Name	S2_IV02_rev2.anl		
	SLV-X15	37	180.4	27.7	91.2	4.3	103.3
-19.0		36	-104.4	-63.3	-27.8	-3.0	-102.1
-49.7		99	-129.2	-13.3	-51.9	4.5	-43.2
1.3		151	55.9	49.7	-1.2	-5.8	110.8
33.8							
	SLV-X16	37	123.8	21.4	74.4	4.1	-45.1
7.9		36	20.2	-95.4	22.4	-1.8	-10.7
-87.6		99	-126.6	-18.6	-64.8	4.4	51.0
-31.6		151	-20.2	93.4	-21.7	-6.7	31.3
48.0							
	SLV-Y1	37	131.3	-8.3	31.2	0.9	123.4
-21.2		36	-111.9	-3.3	-38.0	-1.7	-79.3
8.4		99	-86.8	17.1	-3.8	2.9	-70.6
13.3		151	68.2	-8.2	20.8	-2.1	86.8
-9.8							
	SLV-Y2	37	167.2	44.4	113.0	5.9	14.7
-7.9		36	-33.3	-110.3	3.4	-3.0	-65.3
-99.5		99	-141.2	-32.1	-82.6	5.1	20.0
-17.4		151	8.1	100.8	-23.5	-8.0	78.6
66.3							
	SLV-Y3	37	114.3	-10.2	26.2	0.9	78.8
-13.1		36	-74.5	-13.0	-22.9	-1.4	-51.9
-3.0		99	-86.0	15.5	-7.7	2.9	-42.3
3.4		151	45.4	4.9	14.7	-2.4	62.9
-5.5							
	SLV-Y4	37	150.2	42.5	108.0	5.8	-29.8
0.2		36	4.1	-119.9	18.4	-2.6	-37.9
-110.9		99	-140.5	-33.6	-86.4	5.1	48.2
-27.3		151	-14.7	113.9	-29.7	-8.3	54.8
70.6							
	SLV-Y5	37	137.5	-9.1	32.1	1.0	121.7
-17.8		36	-112.0	-5.2	-37.1	-1.8	-79.3
7.0		99	-93.1	17.1	-5.3	3.1	-68.9
9.4		151	68.4	-5.7	20.6	-2.3	88.4
-10.6							

PROJECT TITLE :

	Company	Client					
	Author	File Name	S2_IV02_rev2.anl				
-4.5	SLV-Y6	37	173.4	43.6	113.9	5.9	13.1
-100.9		36	-33.3	-112.1	4.2	-3.0	-65.3
-21.3		99	-147.5	-32.0	-84.1	5.2	21.6
65.5		151	8.3	103.4	-23.7	-8.2	80.3
-9.8	SLV-Y7	37	120.5	-11.0	27.0	1.0	77.2
-4.3		36	-74.6	-14.8	-22.1	-1.4	-51.8
-0.5		99	-92.3	15.6	-9.1	3.0	-40.6
-6.4		151	45.6	7.4	14.5	-2.6	64.6
3.5	SLV-Y8	37	156.4	41.7	108.8	5.9	-31.4
-112.2		36	4.0	-121.7	19.2	-2.6	-37.8
-31.2		99	-146.7	-33.6	-87.9	5.2	49.9
69.8		151	-14.5	116.5	-29.9	-8.5	56.4
-21.6	SLV-Y9	37	131.1	-8.0	31.3	0.9	123.6
8.5		36	-111.8	-3.2	-37.9	-1.7	-79.3
13.7		99	-86.6	16.8	-3.7	2.9	-70.8
-9.9		151	68.2	-8.4	20.7	-2.1	86.6
-8.3	SLV-Y10	37	167.0	44.7	113.1	5.9	15.0
-99.3		36	-33.2	-110.1	3.4	-3.0	-65.3
-17.1		99	-141.0	-32.4	-82.5	5.1	19.7
66.3		151	8.0	100.6	-23.7	-8.0	78.5
-13.5	SLV-Y11	37	114.0	-9.9	26.2	0.9	79.1
-2.8		36	-74.4	-12.8	-22.9	-1.4	-51.8
3.8		99	-85.8	15.2	-7.6	2.9	-42.5
-5.6		151	45.3	4.7	14.5	-2.4	62.8
-0.2	SLV-Y12	37	150.0	42.8	108.1	5.8	-29.5
-110.7		36	4.2	-119.8	18.4	-2.6	-37.8
-27.0		99	-140.3	-34.0	-86.4	5.0	48.0
		151	-14.8	113.7	-29.8	-8.2	54.6

PROJECT TITLE :

	Company			Client			
	Author			File Name	S2_IV02_rev2.anl		

70.5							
-18.2	SLV-Y13	37	137.2	-8.8	32.1	1.0	121.9
7.2		36	-111.9	-5.0	-37.1	-1.7	-79.2
9.8		99	-92.9	16.8	-5.2	3.0	-69.1
-10.7		151	68.3	-5.9	20.5	-2.3	88.3
-4.9	SLV-Y14	37	173.2	43.9	114.0	5.9	13.3
-100.7		36	-33.3	-112.0	4.2	-3.0	-65.2
-21.0		99	-147.3	-32.3	-84.0	5.2	21.4
65.4		151	8.2	103.2	-23.9	-8.2	80.1
-10.2	SLV-Y15	37	120.2	-10.7	27.1	1.0	77.4
-4.2		36	-74.5	-14.7	-22.1	-1.4	-51.8
-0.1		99	-92.1	15.2	-9.1	3.0	-40.8
-6.4		151	45.5	7.3	14.3	-2.6	64.4
3.1	SLV-Y16	37	156.2	42.0	108.9	5.9	-31.2
-112.1		36	4.1	-121.6	19.2	-2.6	-37.8
-30.9		99	-146.5	-33.9	-87.8	5.2	49.7
69.7		151	-14.6	116.3	-30.0	-8.4	56.3
-20.5	SLV-Z1	37	136.6	11.0	58.9	2.6	87.3
-27.8		36	-84.3	-38.6	-24.5	-2.2	-74.5
7.1		99	-98.5	-0.2	-29.7	3.6	-40.9
17.8		151	47.0	26.9	5.5	-3.9	82.0
-9.2	SLV-Z2	37	157.3	8.4	61.7	2.8	81.8
-32.3		36	-84.5	-44.7	-21.7	-2.2	-74.3
-5.9		99	-119.5	-0.0	-34.6	4.0	-35.2
15.1		151	47.6	35.5	4.9	-4.6	87.5
-12.4	SLV-Z3	37	119.6	9.1	53.8	2.5	42.8
-39.2		36	-46.9	-48.3	-9.4	-1.8	-47.1
-2.8		99	-97.7	-1.7	-33.5	3.5	-12.6

PROJECT TITLE :

					Company	Client				
					Author	File Name	S2_IV02_rev2.anl			
22.0			151	24.1	40.0	-0.6	-4.2	58.2		
-1.2	SLV-Z4		37	140.3	6.5	56.7	2.8	37.2		
-43.7			36	-47.2	-54.4	-6.7	-1.8	-46.9		
-15.7			99	-118.7	-1.6	-38.4	3.9	-7.0		
19.3			151	24.8	48.6	-1.3	-4.9	63.6		
-16.5	SLV-Z5		37	147.4	26.8	83.4	4.0	54.7		
-60.2			36	-60.7	-70.7	-12.1	-2.5	-70.3		
-2.2			99	-114.8	-14.9	-53.3	4.2	-13.7		
40.6			151	28.9	59.6	-7.8	-5.7	79.6		
-5.3	SLV-Z6		37	168.0	24.2	86.3	4.3	49.2		
-64.7			36	-61.0	-76.8	-9.3	-2.6	-70.1		
-15.1			99	-135.8	-14.8	-58.2	4.6	-8.1		
37.9			151	29.6	68.2	-8.4	-6.4	85.0		
-8.4	SLV-Z7		37	130.4	24.9	78.4	4.0	10.2		
-71.5			36	-23.3	-80.3	3.0	-2.2	-42.9		
-12.0			99	-114.1	-16.5	-57.2	4.2	14.6		
44.9			151	6.1	72.7	-13.9	-6.0	55.7		
2.8	SLV-Z8		37	151.0	22.3	81.2	4.3	4.7		
-76.0			36	-23.6	-86.4	5.7	-2.2	-42.7		
-25.0			99	-135.0	-16.3	-62.1	4.6	20.2		
42.2			151	6.7	81.3	-14.6	-6.7	61.2		
49	1	2	SLU1	Max	68	136.2	-129.0	65.6	15.3	447.5
-83.0					156	-106.7	-157.7	21.1	-12.7	-367.7
-85.2					158	-128.2	132.4	-21.1	16.6	-361.0
74.9					67	114.0	177.3	35.2	-11.7	462.2
93.3										
-87.8				Min	68	129.4	-139.9	25.6	11.5	418.6
-94.4					156	-115.3	-169.7	-15.9	-16.5	-401.9
73.5					158	-133.3	121.8	-61.5	12.8	-390.8

PROJECT TITLE :

	Company			Client				
	Author			File Name	S2_IV02_rev2.anl			
87.8			67	103.8	165.1	-2.3	-15.4	428.6
	SLU2	Max	68	136.4	-130.3	64.1	15.2	448.9
-83.2			156	-107.2	-156.2	19.8	-12.6	-368.9
-85.4			158	-128.4	133.8	-19.7	16.6	-362.3
75.2			67	114.5	175.9	36.7	-11.7	463.6
93.5		Min	68	129.6	-141.3	24.1	11.5	420.0
-88.0			156	-115.7	-168.2	-17.2	-16.5	-403.1
-94.5			158	-133.5	123.2	-60.1	12.8	-392.1
73.8			67	104.3	163.6	-0.9	-15.4	430.0
88.0		Max	68	157.4	-128.7	67.0	15.4	517.9
	SLU3		156	-122.8	-158.9	20.9	-12.8	-430.5
-90.2			158	-149.1	132.4	-22.2	16.7	-423.0
-93.2			67	129.9	178.3	35.2	-11.7	534.8
80.3		Min	68	150.6	-139.7	26.9	11.6	488.9
100.7			156	-131.4	-170.9	-16.0	-16.7	-464.7
-95.0			158	-154.3	121.8	-62.6	12.9	-452.8
-102.4			67	119.7	166.0	-2.4	-15.4	501.2
78.9		Max	68	157.5	-130.1	65.4	15.3	519.3
95.1			156	-123.3	-157.3	19.6	-12.8	-431.7
	SLU4		158	-149.3	133.7	-20.8	16.7	-424.3
-90.4			67	130.5	176.8	36.6	-11.7	536.1
-93.3		Min	68	150.7	-141.0	25.4	11.6	490.3
80.5			156	-131.8	-169.3	-17.3	-16.7	-465.9
100.8			158	-154.5	123.1	-61.2	12.9	-454.1
			67	120.3	164.6	-1.0	-15.4	502.5
-95.1		Max	68	136.1	-128.5	64.6	15.1	446.9
-95.1			156	-107.0	-157.7	22.5	-12.5	-366.9
-102.5			158	-128.1	132.0	-20.0	16.5	-360.3
79.1			67	114.4	177.2	33.8	-11.6	461.5
95.3								
-82.9		Max	68	136.1	-128.5	64.6	15.1	446.9
-85.0			156	-107.0	-157.7	22.5	-12.5	-366.9
			158	-128.1	132.0	-20.0	16.5	-360.3
74.9			67	114.4	177.2	33.8	-11.6	461.5
93.2								

PROJECT TITLE :

	Company			Client				
	Author			File Name	S2_IV02_rev2.anl			

-87.6		Min	68	129.3	-139.4	24.6	11.4	418.0
			156	-115.6	-169.7	-14.4	-16.4	-401.1
-94.1			158	-133.3	121.4	-60.4	12.7	-390.1
73.5			67	104.2	165.0	-3.8	-15.2	427.9
87.6								
	SLU6	Max	68	136.3	-129.9	63.0	15.1	448.3
-83.0			156	-107.5	-156.2	21.2	-12.5	-368.0
-85.1			158	-128.3	133.3	-18.6	16.5	-361.6
75.1			67	114.9	175.7	35.2	-11.6	462.8
93.4								
		Min	68	129.5	-140.8	23.0	11.4	419.4
-87.8			156	-116.1	-168.1	-15.7	-16.4	-402.2
-94.2			158	-133.5	122.7	-59.0	12.7	-391.4
73.7			67	104.7	163.5	-2.4	-15.2	429.2
87.8								
	SLU7	Max	68	157.3	-128.2	65.9	15.3	517.2
-90.0			156	-123.2	-158.8	22.3	-12.7	-429.7
-92.9			158	-149.1	131.9	-21.2	16.6	-422.3
80.2			67	130.3	178.2	33.8	-11.6	534.0
100.5								
		Min	68	150.5	-139.2	25.9	11.5	488.3
-94.8			156	-131.7	-170.8	-14.6	-16.6	-463.9
-102.1			158	-154.2	121.3	-61.5	12.8	-452.1
78.8			67	120.1	165.9	-3.8	-15.3	500.4
94.9								
	SLU8	Max	68	157.4	-129.6	64.3	15.2	518.6
-90.2			156	-123.6	-157.3	21.0	-12.7	-430.8
-93.0			158	-149.3	133.3	-19.7	16.6	-423.6
80.5			67	130.9	176.7	35.2	-11.6	535.3
100.7								
		Min	68	150.6	-140.5	24.3	11.5	489.7
-95.0			156	-132.2	-169.3	-15.9	-16.5	-465.0
-102.2			158	-154.4	122.7	-60.1	12.8	-453.4
79.1			67	120.6	164.4	-2.4	-15.3	501.7
95.1								
	SLU9	Max	68	136.9	-134.1	59.8	15.2	452.9

PROJECT TITLE :

	Company			Client			
	Author			File Name	S2_IV02_rev2.anl		
-83.7							
		156	-108.5	-152.1	16.2	-12.6	-372.2
-85.7							
		158	-129.0	137.5	-15.8	16.6	-365.8
75.9							
		67	116.0	171.8	40.6	-11.7	467.4
94.1							
	Min	68	130.1	-145.0	19.8	11.4	424.0
-88.5							
		156	-117.1	-164.1	-20.7	-16.4	-406.4
-94.8							
		158	-134.1	126.9	-56.2	12.8	-395.6
74.5							
		67	105.7	159.6	3.0	-15.4	433.8
88.5							
	SLU10 Max	68	136.7	-132.7	61.4	15.2	451.6
-83.5							
		156	-108.0	-153.6	17.5	-12.6	-371.0
-85.6							
		158	-128.8	136.1	-17.2	16.6	-364.6
75.6							
		67	115.4	173.3	39.2	-11.7	466.0
93.9							
	Min	68	129.9	-143.7	21.4	11.5	422.6
-88.3							
		156	-116.6	-165.6	-19.4	-16.5	-405.2
-94.7							
		158	-133.9	125.5	-57.6	12.8	-394.4
74.2							
		67	105.2	161.0	1.6	-15.4	432.4
88.3							
	SLU11 Max	68	158.0	-133.9	61.1	15.3	523.3
-90.9							
		156	-124.6	-153.2	16.1	-12.7	-435.0
-93.6							
		158	-149.9	137.4	-16.9	16.7	-427.8
81.2							
		67	131.9	172.7	40.6	-11.7	539.9
101.4							
	Min	68	151.2	-144.8	21.1	11.5	494.3
-95.7							
		156	-133.2	-165.2	-20.9	-16.6	-469.2
-102.8							
		158	-155.1	126.8	-57.3	12.9	-457.6
79.8							
		67	121.7	160.5	3.0	-15.4	506.3
95.8							
	SLU12 Max	68	157.9	-132.5	62.7	15.3	521.9
-90.7							
		156	-124.2	-154.7	17.3	-12.7	-433.8
-93.5							
		158	-149.7	136.1	-18.3	16.7	-426.6
81.0							
		67	131.4	174.2	39.1	-11.7	538.6
101.2							
	Min	68	151.0	-143.4	22.7	11.6	493.0
-95.5							
		156	-132.7	-166.7	-19.6	-16.6	-468.0
-102.7							

PROJECT TITLE :

	Company			Client				
	Author			File Name	S2_IV02_rev2.anl			
79.6		158	-154.9	125.5	-58.7	12.9	-456.4	
95.6		67	121.2	162.0	1.5	-15.4	505.0	
-83.6	SLU13	Max	68	136.8	-133.6	58.8	15.0	452.3
-85.4			156	-108.9	-152.0	17.7	-12.4	-371.3
75.8			158	-128.9	137.0	-14.7	16.5	-365.1
93.9			67	116.4	171.7	39.1	-11.6	466.6
-88.4		Min	68	130.0	-144.6	18.8	11.3	423.4
-94.5			156	-117.4	-164.0	-19.3	-16.3	-405.5
74.5			158	-134.1	126.4	-55.1	12.7	-394.9
88.3			67	106.1	159.4	1.5	-15.3	433.0
-83.4	SLU14	Max	68	136.6	-132.3	60.3	15.1	450.9
-85.3			156	-108.4	-153.5	18.9	-12.5	-370.2
75.6			158	-128.7	135.7	-16.1	16.5	-363.9
93.7			67	115.8	173.2	37.7	-11.6	465.3
-88.2		Min	68	129.8	-143.2	20.3	11.3	422.0
-94.4			156	-116.9	-165.5	-18.0	-16.3	-404.4
74.2			158	-133.9	125.1	-56.5	12.7	-393.7
88.1			67	105.6	160.9	0.1	-15.2	431.7
-90.8	SLU15	Max	68	157.9	-133.4	60.1	15.2	522.7
-93.3			156	-125.0	-153.1	17.5	-12.6	-434.1
81.2			158	-149.9	137.0	-15.8	16.6	-427.1
101.2			67	132.3	172.6	39.1	-11.6	539.1
-95.5		Min	68	151.1	-144.3	20.1	11.4	493.7
-102.5			156	-133.5	-165.1	-19.5	-16.5	-468.3
79.8			158	-155.0	126.4	-56.2	12.8	-456.9
95.7			67	122.1	160.4	1.5	-15.3	505.5
-90.6	SLU16	Max	68	157.8	-132.0	61.6	15.2	521.3
-93.2			156	-124.5	-154.6	18.8	-12.6	-433.0
81.0			158	-149.7	135.6	-17.3	16.6	-425.9

PROJECT TITLE :

	Company			Client				
	Author			File Name	S2_IV02_rev2.anl			
101.0			67	131.8	174.1	37.7	-11.6	537.8
		Min	68	151.0	-142.9	21.6	11.4	492.3
-95.3			156	-133.1	-166.6	-18.2	-16.5	-467.2
-102.4			158	-154.8	125.0	-57.6	12.8	-455.7
79.6			67	121.6	161.9	0.1	-15.3	504.2
95.5								
	SLE-R1	Max	68	98.8	-87.7	57.8	11.4	325.4
-58.0			156	-75.6	-106.5	3.9	-9.5	-267.9
-60.1			158	-92.8	90.7	-24.3	12.4	-262.8
51.9			67	80.9	120.6	38.0	-8.8	336.7
65.5								
		Min	68	93.8	-95.8	28.1	8.7	304.0
-61.5			156	-81.9	-115.4	-23.4	-12.3	-293.3
-66.9			158	-96.6	82.8	-54.2	9.6	-284.9
50.9			67	73.4	111.6	10.1	-11.5	311.8
61.4								
	SLE-R2	Max	68	98.9	-88.6	56.7	11.4	326.4
-58.1			156	-75.9	-105.5	3.1	-9.5	-268.7
-60.2			158	-92.9	91.6	-23.4	12.4	-263.7
52.1			67	81.3	119.6	38.9	-8.8	337.6
65.6								
		Min	68	93.9	-96.7	27.1	8.7	304.9
-61.6			156	-82.2	-114.4	-24.3	-12.3	-294.0
-67.0			158	-96.7	83.7	-53.3	9.6	-285.7
51.0			67	73.7	110.6	11.1	-11.5	312.7
61.5								
	SLE-R3	Max	68	98.7	-87.2	56.7	11.3	324.8
-57.8			156	-75.9	-106.4	5.4	-9.3	-267.1
-59.8			158	-92.7	90.2	-23.2	12.3	-262.1
51.9			67	81.3	120.5	36.5	-8.7	335.9
65.3								
		Min	68	93.7	-95.3	27.1	8.6	303.4
-61.4			156	-82.3	-115.3	-22.0	-12.2	-292.4
-66.6			158	-96.6	82.3	-53.1	9.4	-284.2
50.8			67	73.8	111.4	8.7	-11.4	311.0
61.2								

PROJECT TITLE :

	Company			Client				
	Author			File Name	S2_IV02_rev2.anl			

-57.9	SLE-R4	Max	68	98.8	-88.1	55.7	11.3	325.7
-59.9			156	-76.2	-105.4	4.5	-9.3	-267.8
52.0			158	-92.9	91.1	-22.3	12.3	-263.0
65.4			67	81.7	119.5	37.5	-8.7	336.8
-61.5		Min	68	93.8	-96.2	26.0	8.5	304.3
-66.7			156	-82.6	-114.3	-22.9	-12.2	-293.2
51.0			158	-96.7	83.2	-52.2	9.4	-285.0
61.3			67	74.1	110.5	9.6	-11.4	311.9
-58.4	SLE-R5	Max	68	99.3	-91.1	53.9	11.4	329.0
-60.4			156	-76.8	-102.7	0.7	-9.4	-270.9
52.6			158	-93.3	94.0	-20.8	12.4	-266.0
66.0			67	82.2	116.9	41.5	-8.8	340.1
-62.0		Min	68	94.2	-99.2	24.2	8.6	307.6
-67.2			156	-83.1	-111.6	-26.7	-12.3	-296.2
51.5			158	-97.1	86.2	-50.7	9.6	-288.1
61.8			67	74.7	107.9	13.7	-11.5	315.2
-58.3	SLE-R6	Max	68	99.1	-90.2	54.9	11.4	328.1
-60.3			156	-76.5	-103.8	1.6	-9.4	-270.1
52.4			158	-93.2	93.1	-21.7	12.4	-265.2
65.8			67	81.9	117.9	40.6	-8.8	339.2
-61.9		Min	68	94.1	-98.3	25.3	8.6	306.7
-67.1			156	-82.8	-112.6	-25.8	-12.3	-295.5
51.3			158	-97.0	85.3	-51.6	9.6	-287.3
61.7			67	74.3	108.8	12.7	-11.5	314.3
-58.3	SLE-R7	Max	68	99.2	-90.6	52.8	11.3	328.4
-60.1			156	-77.1	-102.7	2.1	-9.3	-270.1
52.5			158	-93.3	93.6	-19.7	12.3	-265.3
65.8			67	82.6	116.8	40.1	-8.7	339.3
-61.8		Min	68	94.1	-98.7	23.2	8.5	307.0

PROJECT TITLE :

	Company			Client				
	Author			File Name	S2_IV02_rev2.anl			
-66.9		156	-83.5	-111.5	-25.2	-12.1	-295.4	
51.5		158	-97.1	85.7	-49.6	9.5	-287.4	
61.7		67	75.1	107.7	12.2	-11.4	314.4	
-58.2	SLE-R8	Max	68	99.1	-89.7	53.9	11.3	327.5
-60.0			156	-76.8	-103.7	3.0	-9.3	-269.3
52.4			158	-93.1	92.7	-20.6	12.3	-264.5
65.7			67	82.3	117.8	39.1	-8.7	338.4
-61.7		Min	68	94.0	-97.8	24.2	8.5	306.0
-66.8			156	-83.2	-112.6	-24.4	-12.2	-294.6
51.3			158	-97.0	84.8	-50.5	9.5	-286.6
61.6			67	74.7	108.7	11.3	-11.4	313.6
-58.1	SLE-F1	Max	68	99.0	-89.2	55.3	11.4	326.9
-60.1			156	-76.4	-104.6	3.0	-9.4	-269.0
52.2			158	-93.0	92.1	-22.0	12.3	-264.1
65.6			67	81.8	118.7	39.0	-8.7	338.0
-61.7		Min	68	93.9	-97.3	25.7	8.6	305.5
-66.9			156	-82.7	-113.5	-24.3	-12.2	-294.3
51.2			158	-96.8	84.3	-51.9	9.5	-286.2
61.5			67	74.2	109.6	11.2	-11.4	313.1
-59.5	SLE-QP1		68	96.0	-91.2	37.9	9.7	313.7
-62.8			156	-80.1	-108.8	-6.9	-10.5	-278.9
51.4			158	-94.6	86.3	-34.3	10.6	-272.6
63.1			67	78.7	113.7	21.2	-9.8	322.8
-64.4	SLV-X1		68	63.7	-130.5	-25.8	7.8	291.1
-39.2			156	-157.8	-24.0	-67.6	-8.3	-212.1
83.5			158	-72.3	126.0	28.5	8.7	-237.4
67.4			67	171.3	27.1	82.8	-8.1	271.6
-89.9	SLV-X2		68	165.4	-104.5	40.4	11.3	560.6
			156	-133.3	-68.0	-65.2	-12.1	-501.7

PROJECT TITLE :

	Company			Client			
	Author			File Name	S2_IV02_rev2.anl		
-97.0		158	-165.1	101.1	-34.8	11.6	-491.9
75.9		67	128.1	70.0	77.5	-10.8	577.1
94.2							
	SLV-X3	68	102.0	-66.2	46.0	8.5	360.8
-71.3		156	-160.8	-86.9	-14.0	-9.1	-282.0
-54.1		158	-107.4	64.3	-41.3	9.2	-299.0
81.0		67	171.1	90.3	27.2	-8.6	352.0
74.4							
	SLV-X4	68	203.6	-40.2	112.2	12.1	630.3
-96.8		156	-136.3	-130.9	-11.7	-12.9	-571.6
-111.9		158	-200.2	39.3	-104.5	12.1	-553.5
73.4		67	127.9	133.2	21.9	-11.2	657.5
101.2							
	SLV-X5	68	78.9	-129.8	-21.9	8.0	341.4
-69.6		156	-168.5	-26.4	-68.6	-8.6	-257.5
-45.3		158	-87.3	125.4	24.8	8.9	-281.9
87.2		67	181.7	29.3	83.6	-8.3	323.7
72.8							
	SLV-X6	68	180.6	-103.8	44.3	11.6	610.9
-95.1		156	-144.0	-70.4	-66.2	-12.4	-547.0
-103.1		158	-180.0	100.5	-38.4	11.8	-536.4
79.6		67	138.5	72.2	78.3	-11.0	629.2
99.5							
	SLV-X7	68	117.2	-65.5	49.9	8.8	411.0
-76.4		156	-171.5	-89.2	-15.0	-9.5	-327.4
-60.2		158	-122.3	63.7	-45.0	9.4	-343.5
84.7		67	181.6	92.5	28.0	-8.8	404.1
79.8							
	SLV-X8	68	218.8	-39.5	116.1	12.3	680.6
-102.0		156	-147.0	-133.2	-12.7	-13.2	-616.9
-118.0		158	-215.1	38.7	-108.2	12.3	-598.0
77.1		67	138.4	135.4	22.7	-11.4	709.6
106.5							
	SLV-X9	68	63.7	-130.1	-26.7	7.7	290.6
-64.3							

PROJECT TITLE :

	Company			Client			
	Author			File Name	S2_IV02_rev2.anl		
-39.0		156	-158.1	-24.0	-66.4	-8.2	-211.4
83.5		158	-72.3	125.6	29.4	8.6	-236.8
67.3		67	171.6	27.0	81.6	-8.0	271.0
-89.8	SLV-X10	68	165.3	-104.1	39.5	11.2	560.1
-96.8		156	-133.6	-68.0	-64.1	-12.0	-501.0
75.9		158	-165.1	100.7	-33.9	11.4	-491.3
94.1		67	128.4	69.9	76.3	-10.7	576.5
-71.1	SLV-X11	68	101.9	-65.8	45.1	8.4	360.2
-53.9		156	-161.1	-86.8	-12.8	-9.0	-281.3
81.0		158	-107.4	63.9	-40.4	9.1	-298.4
74.3		67	171.5	90.2	26.0	-8.5	351.4
-96.7	SLV-X12	68	203.6	-39.8	111.3	12.0	629.8
-111.7		156	-136.6	-130.8	-10.5	-12.8	-570.9
73.4		158	-200.1	38.9	-103.6	12.0	-552.9
101.1		67	128.2	133.1	20.7	-11.1	656.9
-69.5	SLV-X13	68	78.8	-129.4	-22.8	7.9	340.8
-45.0		156	-168.7	-26.3	-67.4	-8.5	-256.8
87.2		158	-87.3	125.0	25.7	8.8	-281.3
72.6		67	182.1	29.2	82.4	-8.2	323.1
-95.0	SLV-X14	68	180.5	-103.4	43.5	11.5	610.4
-102.8		156	-144.2	-70.3	-65.1	-12.3	-546.3
79.6		158	-180.0	100.1	-37.5	11.7	-535.8
99.4		67	138.9	72.1	77.0	-10.9	628.6
-76.3	SLV-X15	68	117.1	-65.1	49.0	8.7	410.5
-59.9		156	-171.8	-89.1	-13.9	-9.4	-326.7
84.7		158	-122.3	63.3	-44.0	9.3	-342.9
79.6		67	181.9	92.4	26.8	-8.7	403.5
	SLV-X16	68	218.8	-39.0	115.2	12.2	680.1

PROJECT TITLE :

	Company						Client
	Author						File Name
							S2_IV02_rev2.anl
-101.9		156	-147.3	-133.1	-11.5	-13.1	-616.2
-117.7		158	-215.1	38.3	-107.3	12.2	-597.4
77.1		67	138.7	135.3	21.4	-11.3	709.0
106.4							
	SLV-Y1	68	54.7	-196.4	-86.3	8.1	304.2
-65.3		156	-145.7	33.9	-129.3	-8.6	-231.9
-42.1		158	-63.9	189.3	87.7	9.1	-254.5
83.7		67	156.4	-31.6	145.8	-8.5	284.7
68.6							
	SLV-Y2	68	182.2	17.9	152.9	10.7	536.4
-88.2		156	-155.8	-175.6	49.3	-11.5	-464.9
-91.8		158	-180.8	-16.5	-144.7	10.8	-460.0
75.5		67	155.8	179.1	-39.5	-10.0	552.8
92.0							
	SLV-Y3	68	85.2	-188.6	-66.5	9.2	385.0
-73.0		156	-138.3	20.7	-128.6	-9.8	-318.8
-59.4		158	-91.7	181.8	68.7	9.9	-330.9
81.5		67	143.4	-18.8	144.2	-9.3	376.3
76.7							
	SLV-Y4	68	212.7	25.7	172.7	11.7	617.3
-95.9		156	-148.4	-188.8	50.0	-12.6	-551.8
-109.1		158	-208.6	-24.0	-163.7	11.7	-536.3
73.2		67	142.8	191.9	-41.1	-10.8	644.4
100.0							
	SLV-Y5	68	69.9	-195.7	-82.4	8.4	354.4
-70.5		156	-156.3	31.6	-130.3	-8.9	-277.3
-48.1		158	-78.9	188.7	84.0	9.3	-299.0
87.4		67	166.8	-29.4	146.6	-8.7	336.8
74.0							
	SLV-Y6	68	197.4	18.6	156.8	11.0	586.7
-93.4		156	-166.4	-177.9	48.3	-11.8	-510.3
-97.8		158	-195.7	-17.1	-148.4	11.1	-504.5
79.2		67	166.3	181.3	-38.8	-10.2	604.9
97.3							

PROJECT TITLE :

	Company				Client			
	Author				File Name	S2_IV02_rev2.anl		
-78.2	SLV-Y7	68	100.4	-187.9	-62.6	9.4	435.3	
-65.4		156	-149.0	18.4	-129.6	-10.1	-364.2	
85.1		158	-106.7	181.2	65.0	10.2	-375.4	
82.0		67	153.8	-16.6	145.0	-9.5	428.4	
-101.0	SLV-Y8	68	227.9	26.4	176.6	12.0	667.5	
-115.1		156	-159.1	-191.1	49.0	-12.9	-597.1	
76.9		158	-223.5	-24.6	-167.4	11.9	-580.9	
105.3		67	153.3	194.1	-40.4	-11.0	696.5	
-65.2	SLV-Y9	68	54.6	-196.0	-87.2	8.0	303.6	
-41.9		156	-146.0	33.9	-128.1	-8.5	-231.2	
83.7		158	-63.9	188.9	88.6	9.0	-254.0	
68.5		67	156.7	-31.7	144.6	-8.4	284.0	
-88.1	SLV-Y10	68	182.1	18.3	152.0	10.6	535.9	
-91.5		156	-156.1	-175.5	50.5	-11.4	-464.2	
75.5		158	-180.7	-16.9	-143.8	10.7	-459.4	
91.8		67	156.1	179.0	-40.8	-9.9	552.2	
-72.9	SLV-Y11	68	85.1	-188.2	-67.4	9.1	384.5	
-59.2		156	-138.6	20.7	-127.4	-9.7	-318.1	
81.4		158	-91.7	181.4	69.6	9.8	-330.3	
76.5		67	143.7	-18.9	143.0	-9.2	375.7	
-95.8	SLV-Y12	68	212.6	26.1	171.9	11.6	616.7	
-108.9		156	-148.7	-188.7	51.2	-12.5	-551.1	
73.2		158	-208.6	-24.4	-162.8	11.6	-535.8	
99.9		67	143.2	191.8	-42.4	-10.7	643.8	
-70.4	SLV-Y13	68	69.8	-195.3	-83.3	8.3	353.9	
-47.9		156	-156.6	31.6	-129.1	-8.8	-276.6	
87.4		158	-78.8	188.3	84.9	9.2	-298.5	
73.8		67	167.1	-29.5	145.4	-8.6	336.2	

PROJECT TITLE :

	Company	Client					
	Author	File Name	S2_IV02_rev2.anl				
-93.3	SLV-Y14	68	197.3	19.0	155.9	10.8	586.1
-97.6		156	-166.7	-177.8	49.5	-11.7	-509.6
79.1		158	-195.7	-17.5	-147.5	10.9	-503.9
97.2		67	166.6	181.2	-40.0	-10.1	604.3
-78.0	SLV-Y15	68	100.3	-187.5	-63.4	9.3	434.8
-65.2		156	-149.3	18.4	-128.4	-10.0	-363.5
85.1		158	-106.6	180.8	65.9	10.1	-374.8
81.9		67	154.2	-16.7	143.8	-9.4	427.8
-100.9	SLV-Y16	68	227.8	26.9	175.8	11.9	667.0
-114.9		156	-159.4	-191.0	50.2	-12.8	-596.4
76.9		158	-223.5	-25.0	-166.5	11.8	-580.3
105.2		67	153.6	194.0	-41.6	-10.9	695.9
-67.3	SLV-Z1	68	81.6	-122.3	-7.2	8.7	326.8
-52.4		156	-136.8	-36.7	-65.6	-9.3	-260.5
76.6		158	-87.4	118.0	10.6	9.4	-274.5
70.6		67	144.0	39.5	80.0	-8.8	317.7
-84.6	SLV-Z2	68	132.2	-119.9	5.8	9.6	494.3
-72.5		156	-172.3	-44.5	-69.0	-10.3	-411.8
88.8		158	-137.2	116.0	-1.7	10.2	-422.9
88.4		67	178.8	46.9	82.7	-9.5	491.4
-74.9	SLV-Z3	68	112.1	-114.4	12.7	9.7	407.7
-69.8		156	-129.4	-49.9	-64.9	-10.4	-347.4
74.3		158	-115.2	110.5	-8.3	10.3	-350.9
78.6		67	131.0	52.4	78.4	-9.6	409.4
-92.2	SLV-Z4	68	162.7	-112.0	25.7	10.7	575.2
-89.9		156	-165.0	-57.7	-68.2	-11.4	-498.6
86.5		158	-165.0	108.5	-20.6	11.1	-499.2
96.4		67	165.8	59.8	81.1	-10.3	583.1

PROJECT TITLE :

		Company			Client					
		Author			File Name	S2_IV02_rev2.anl				
-74.1		SLV-Z5	68	119.9	-57.9	64.6	9.4	396.5		
-67.3			156	-139.8	-99.6	-12.0	-10.1	-330.4		
74.1			158	-122.4	56.2	-59.1	9.9	-336.1		
77.6			67	143.8	102.8	24.4	-9.3	398.2		
-91.4		SLV-Z6	68	170.5	-55.6	77.6	10.4	564.0		
-87.4			156	-175.4	-107.3	-15.4	-11.2	-481.7		
86.3			158	-172.3	54.2	-71.4	10.7	-484.5		
95.4			67	178.6	110.1	27.0	-9.9	571.8		
-81.8		SLV-Z7	68	150.4	-50.1	84.5	10.5	477.3		
-84.7			156	-132.4	-112.8	-11.3	-11.2	-417.3		
71.8			158	-150.2	48.8	-78.1	10.8	-412.5		
85.6			67	130.9	115.6	22.8	-10.1	489.8		
-99.1		SLV-Z8	68	201.0	-47.7	97.5	11.4	644.9		
-104.8			156	-168.0	-120.5	-14.7	-12.3	-568.5		
84.1			158	-200.1	46.7	-90.3	11.6	-560.9		
103.4			67	165.7	123.0	25.4	-10.7	663.5		
50	1	2	SLU1	Max	59	111.8	-222.8	-2.4	19.0	427.3
-90.4					172	-114.9	-46.9	-120.5	-17.0	-337.1
-81.4					174	-105.5	239.5	32.6	19.6	-343.4
92.4					58	129.8	67.8	189.9	-13.9	429.6
96.4				Min	59	100.6	-248.7	-26.0	15.2	398.7
-94.3					172	-124.9	-58.8	-173.3	-21.0	-372.3
-91.3					174	-114.8	213.7	9.4	15.7	-372.2
90.6					58	117.8	56.2	137.3	-17.6	394.5
91.4										
-90.5			SLU2	Max	59	112.1	-223.8	-3.5	19.0	428.5
-81.5					172	-115.2	-45.3	-121.9	-17.0	-338.1
92.5					174	-105.8	240.4	33.5	19.6	-344.4
96.5					58	130.1	66.3	191.5	-13.9	430.8

PROJECT TITLE :

	Company			Client				
	Author			File Name	S2_IV02_rev2.anl			

-94.4		Min	59	100.8	-249.8	-27.1	15.2	399.9
			172	-125.1	-57.2	-174.8	-21.0	-373.3
-91.4			174	-115.0	214.7	10.4	15.7	-373.2
90.7			58	118.1	54.6	138.8	-17.6	395.7
91.5								
	SLU3	Max	59	149.4	-222.7	-2.1	19.1	489.5
-88.9			172	-118.7	-47.2	-120.6	-17.1	-400.5
-89.2			174	-139.6	239.6	32.5	19.6	-394.7
82.1			58	130.2	67.9	189.8	-13.8	500.8
96.6								
		Min	59	138.1	-248.7	-25.8	15.2	460.9
-92.8			172	-128.7	-59.1	-173.4	-21.1	-435.8
-99.2			174	-148.9	213.9	9.3	15.7	-423.5
80.3			58	118.2	56.3	137.2	-17.5	465.6
91.6								
	SLU4	Max	59	149.7	-223.8	-3.2	19.0	490.7
-89.0			172	-119.0	-45.6	-122.1	-17.1	-401.5
-89.3			174	-139.9	240.6	33.5	19.6	-395.7
82.2			58	130.5	66.4	191.4	-13.8	501.9
96.7								
		Min	59	138.4	-249.7	-26.9	15.2	462.0
-92.9			172	-129.0	-57.5	-174.9	-21.1	-436.8
-99.2			174	-149.1	214.8	10.3	15.7	-424.5
80.4			58	118.5	54.8	138.8	-17.5	466.8
91.7								
	SLU5	Max	59	111.7	-221.7	-3.0	18.9	426.7
-90.2			172	-115.2	-47.3	-118.5	-16.9	-336.3
-81.1			174	-105.4	238.5	33.2	19.5	-342.7
92.4			58	130.2	68.2	187.9	-13.7	428.8
96.2								
		Min	59	100.4	-247.7	-26.6	15.1	398.1
-94.1			172	-125.2	-59.2	-171.3	-20.9	-371.5
-91.0			174	-114.7	212.7	10.0	15.6	-371.5
90.6			58	118.2	56.6	135.3	-17.4	393.7
91.2								
	SLU6	Max	59	112.0	-222.8	-4.1	18.9	427.9

PROJECT TITLE :

		Company		Client		S2_IV02_rev2.anl	
		Author		File Name			
-90.3							
		172	-115.5	-45.7	-120.0	-16.9	-337.3
-81.2							
		174	-105.7	239.4	34.1	19.5	-343.7
92.5							
		58	130.5	66.6	189.5	-13.8	430.0
96.3							
	Min	59	100.7	-248.7	-27.7	15.1	399.2
-94.2							
		172	-125.5	-57.6	-172.8	-20.9	-372.5
-91.1							
		174	-115.0	213.7	11.0	15.6	-372.5
90.7							
		58	118.5	55.0	136.8	-17.4	394.9
91.3							
	SLU7 Max	59	149.3	-221.7	-2.7	18.9	488.9
-88.7							
		172	-119.0	-47.6	-118.6	-17.0	-399.7
-88.9							
		174	-139.5	238.6	33.1	19.4	-393.9
82.0							
		58	130.6	68.3	187.8	-13.7	500.0
96.5							
	Min	59	138.0	-247.7	-26.3	15.1	460.2
-92.7							
		172	-129.0	-59.5	-171.4	-21.0	-434.9
-98.9							
		174	-148.8	212.9	9.9	15.6	-422.8
80.2							
		58	118.6	56.7	135.2	-17.4	464.8
91.5							
	SLU8 Max	59	149.5	-222.7	-3.8	18.9	490.0
-88.8							
		172	-119.3	-46.0	-120.1	-17.0	-400.7
-89.0							
		174	-139.8	239.6	34.1	19.4	-395.0
82.1							
		58	130.9	66.8	189.4	-13.7	501.1
96.5							
	Min	59	138.3	-248.7	-27.4	15.1	461.4
-92.8							
		172	-129.3	-57.9	-172.9	-21.0	-435.9
-98.9							
		174	-149.1	213.8	10.9	15.6	-423.8
80.3							
		58	118.9	55.2	136.8	-17.4	466.0
91.5							
	SLU9 Max	59	113.0	-226.6	-6.5	19.0	431.8
-90.7							
		172	-116.0	-40.9	-126.0	-17.0	-341.0
-81.7							
		174	-106.7	243.1	36.2	19.6	-347.3
92.7							
		58	131.0	62.0	195.8	-13.9	434.1
96.7							
	Min	59	101.7	-252.5	-30.1	15.1	403.2
-94.6							
		172	-126.0	-52.9	-178.8	-21.0	-376.2
-91.6							

PROJECT TITLE :

	Company			Client					
	Author			File Name	S2_IV02_rev2.anl				
90.9			174	-115.9	217.4	13.1	15.7	-376.1	
91.7			58	118.9	50.4	143.2	-17.6	399.0	
-90.6		SLU10	Max	59	112.7	-225.6	-5.4	19.0	430.7
-81.6				172	-115.7	-42.5	-124.5	-17.0	-340.0
92.6				174	-106.4	242.1	35.3	19.6	-346.3
96.6				58	130.6	63.6	194.3	-13.9	432.9
-94.5			Min	59	101.4	-251.5	-29.0	15.2	402.0
-91.5				172	-125.7	-54.5	-177.4	-21.0	-375.2
90.9				174	-115.6	216.4	12.1	15.7	-375.1
91.6				58	118.6	51.9	141.6	-17.6	397.8
-89.2		SLU11	Max	59	150.5	-226.5	-6.2	19.0	494.0
-89.5				172	-119.8	-41.2	-126.1	-17.1	-404.4
82.4				174	-140.8	243.3	36.2	19.6	-398.6
96.9				58	131.4	62.1	195.8	-13.9	505.2
-93.1			Min	59	139.2	-252.5	-29.9	15.2	465.4
-99.4				172	-129.8	-53.2	-179.0	-21.1	-439.7
80.6				174	-150.0	217.5	13.0	15.7	-427.4
91.9				58	119.4	50.5	143.1	-17.5	470.1
-89.1		SLU12	Max	59	150.2	-225.5	-5.1	19.0	492.9
-89.4				172	-119.5	-42.8	-124.6	-17.1	-403.4
82.3				174	-140.5	242.3	35.2	19.6	-397.6
96.9				58	131.1	63.7	194.2	-13.8	504.1
-93.1			Min	59	139.0	-251.5	-28.8	15.2	464.2
-99.4				172	-129.5	-54.7	-177.5	-21.1	-438.7
80.5				174	-149.7	216.5	12.0	15.7	-426.4
91.9				58	119.0	52.1	141.5	-17.5	468.9
-90.5		SLU13	Max	59	112.9	-225.6	-7.1	18.8	431.2
-81.4				172	-116.3	-41.3	-124.0	-16.8	-340.1
92.7				174	-106.6	242.1	36.8	19.5	-346.6

PROJECT TITLE :

	Company			Client				
	Author			File Name	S2_IV02_rev2.anl			
96.5			58	131.3	62.4	193.8	-13.8	433.3
		Min	59	101.6	-251.5	-30.7	15.0	402.5
-94.5			172	-126.3	-53.3	-176.9	-20.9	-375.4
-91.3			174	-115.9	216.4	13.7	15.6	-375.4
90.9			58	119.3	50.8	141.2	-17.5	398.2
91.5								
	SLU14	Max	59	112.6	-224.5	-6.0	18.8	430.0
-90.4			172	-116.0	-42.9	-122.5	-16.9	-339.2
-81.3			174	-106.3	241.1	35.9	19.5	-345.6
92.6			58	131.0	63.9	192.3	-13.8	432.1
96.4								
		Min	59	101.3	-250.5	-29.6	15.0	401.4
-94.4			172	-126.0	-54.9	-175.4	-20.9	-374.4
-91.3			174	-115.6	215.4	12.7	15.6	-374.4
90.8			58	119.0	52.3	139.6	-17.4	397.0
91.4								
	SLU15	Max	59	150.4	-225.5	-6.8	18.9	493.4
-89.0			172	-120.2	-41.6	-124.1	-16.9	-403.6
-89.2			174	-140.7	242.3	36.8	19.5	-397.9
82.3			58	131.7	62.5	193.8	-13.7	504.4
96.7								
		Min	59	139.1	-251.5	-30.5	15.1	464.7
-93.0			172	-130.2	-53.6	-177.0	-20.9	-438.8
-99.2			174	-149.9	216.5	13.6	15.6	-426.7
80.5			58	119.7	50.9	141.1	-17.4	469.3
91.7								
	SLU16	Max	59	150.1	-224.5	-5.7	18.9	492.2
-89.0			172	-119.9	-43.2	-122.6	-16.9	-402.6
-89.1			174	-140.4	241.3	35.8	19.5	-396.8
82.2			58	131.4	64.1	192.2	-13.7	503.3
96.7								
		Min	59	138.8	-250.5	-29.4	15.1	463.6
-92.9			172	-129.9	-55.2	-175.5	-21.0	-437.8
-99.1			174	-149.7	215.5	12.6	15.6	-425.7
80.4			58	119.4	52.5	139.5	-17.4	468.1
91.7								

PROJECT TITLE :

	Company			Client				
	Author			File Name	S2_IV02_rev2.anl			

-60.9	SLE-R1	Max	59	88.1	-153.3	8.9	14.0	311.1
-58.2			172	-77.7	-29.7	-93.3	-12.5	-249.2
59.5			174	-81.9	166.2	13.9	14.4	-249.6
66.1			58	87.3	44.8	145.0	-10.3	316.7
-63.9		Min	59	79.7	-172.6	-8.7	11.2	289.9
-65.5			172	-85.1	-38.6	-132.5	-15.4	-275.3
58.2			174	-88.7	147.1	-3.3	11.6	-271.0
62.4			58	78.4	36.2	106.0	-13.0	290.7
-61.0	SLE-R2	Max	59	88.3	-154.0	8.1	14.0	311.9
-58.2			172	-77.9	-28.7	-94.3	-12.4	-249.9
59.6			174	-82.1	166.8	14.5	14.4	-250.3
66.1			58	87.5	43.7	146.1	-10.3	317.5
-63.9		Min	59	79.9	-173.3	-9.4	11.2	290.7
-65.6			172	-85.3	-37.5	-133.4	-15.4	-276.0
58.2			174	-88.9	147.8	-2.6	11.6	-271.7
62.4			58	78.6	35.1	107.1	-13.0	291.4
-60.8	SLE-R3	Max	59	88.0	-152.3	8.3	13.9	310.5
-57.9			172	-78.1	-30.1	-91.3	-12.3	-248.4
59.4			174	-81.8	165.2	14.5	14.3	-248.9
65.9			58	87.6	45.2	143.0	-10.1	315.9
-63.7		Min	59	79.6	-171.6	-9.2	11.0	289.3
-65.2			172	-85.5	-39.0	-130.5	-15.3	-274.5
58.1			174	-88.6	146.1	-2.7	11.4	-270.3
62.2			58	78.7	36.6	104.0	-12.9	289.9
-60.8	SLE-R4	Max	59	88.2	-153.0	7.5	13.9	311.3
-57.9			172	-78.3	-29.1	-92.3	-12.3	-249.1
59.5			174	-82.0	165.8	15.1	14.3	-249.6
66.0			58	87.8	44.1	144.1	-10.1	316.7
-63.7		Min	59	79.8	-172.2	-10.0	11.0	290.0

PROJECT TITLE :

	Company			Client				
	Author			File Name	S2_IV02_rev2.anl			
-65.3		172	-85.7	-37.9	-131.4	-15.3	-275.2	
58.2		174	-88.8	146.8	-2.0	11.4	-271.0	
62.3		58	78.9	35.5	105.1	-12.9	290.6	
-61.1	SLE-R5	Max	59	88.8	-155.9	6.1	14.0	314.1
-58.3			172	-78.5	-25.7	-97.0	-12.4	-251.8
59.7			174	-82.6	168.6	16.3	14.4	-252.3
66.3			58	88.0	40.9	149.0	-10.3	319.7
-64.1		Min	59	80.5	-175.1	-11.4	11.1	292.9
-65.7			172	-85.9	-34.6	-136.1	-15.4	-277.9
58.4			174	-89.5	149.5	-0.8	11.6	-273.6
62.6			58	79.1	32.3	110.0	-13.0	293.6
-61.1	SLE-R6	Max	59	88.7	-155.2	6.8	14.0	313.4
-58.3			172	-78.3	-26.8	-96.0	-12.4	-251.2
59.6			174	-82.4	168.0	15.7	14.4	-251.6
66.2			58	87.8	41.9	147.9	-10.3	318.9
-64.0		Min	59	80.3	-174.4	-10.7	11.1	292.1
-65.7			172	-85.7	-35.7	-135.1	-15.4	-277.3
58.3			174	-89.3	148.9	-1.5	11.6	-272.9
62.5			58	78.9	33.3	108.9	-13.0	292.9
-61.0	SLE-R7	Max	59	88.7	-154.9	5.5	13.8	313.5
-58.0			172	-78.8	-26.1	-95.0	-12.3	-251.0
59.6			174	-82.6	167.6	16.9	14.3	-251.5
66.1			58	88.4	41.3	147.0	-10.2	318.9
-63.9		Min	59	80.4	-174.1	-12.0	11.0	292.3
-65.4			172	-86.2	-35.0	-134.1	-15.3	-277.1
58.3			174	-89.4	148.5	-0.2	11.4	-272.9
62.4			58	79.5	32.7	108.0	-12.9	292.8
-60.9	SLE-R8	Max	59	88.5	-154.2	6.3	13.8	312.7
-58.0			172	-78.6	-27.2	-94.0	-12.3	-250.3

PROJECT TITLE :

	Company			Client			
	Author			File Name	S2_IV02_rev2.anl		
59.6		174	-82.4	167.0	16.3	14.3	-250.9
66.0		58	88.2	42.3	145.9	-10.2	318.1
-63.8	Min	59	80.2	-173.4	-11.2	11.0	291.5
-65.4		172	-86.0	-36.1	-133.2	-15.3	-276.4
58.3		174	-89.2	147.9	-0.9	11.4	-272.2
62.3		58	79.3	33.7	106.9	-12.9	292.1
-61.0	SLE-F1 Max	59	88.4	-154.1	7.2	13.9	312.3
-58.1		172	-78.3	-27.9	-94.1	-12.4	-250.1
59.6		174	-82.2	166.9	15.4	14.4	-250.6
66.1		58	87.8	43.0	146.0	-10.2	317.8
-63.9	Min	59	80.1	-173.3	-10.3	11.1	291.1
-65.5		172	-85.7	-36.8	-133.3	-15.3	-276.2
58.2		174	-89.1	147.8	-1.8	11.5	-272.0
62.4		58	78.9	34.4	107.0	-12.9	291.8
-62.0	SLE-QP1	59	83.4	-161.0	-3.0	12.2	299.3
-61.0		172	-82.6	-34.2	-108.6	-13.6	-260.4
58.9		174	-85.0	154.7	8.3	12.6	-258.9
63.8		58	84.2	40.5	121.4	-11.3	302.0
-89.2	SLV-X1	59	37.1	-136.3	-16.9	9.6	296.3
-48.4		172	-183.5	39.8	-145.4	-10.4	-197.3
123.2		174	-52.2	130.6	23.2	8.9	-245.1
87.2		58	203.5	-35.6	157.1	-8.1	262.7
-74.9	SLV-X2	59	207.0	-143.4	13.2	12.9	498.9
-114.4		172	-77.7	13.4	-158.4	-13.9	-479.0
38.5		174	-195.0	139.9	-2.1	11.5	-427.1
86.2		58	60.7	-11.4	165.3	-10.5	539.5
-77.9	SLV-X3	59	103.6	-100.6	20.9	9.7	368.5
-56.5		172	-172.9	-33.5	-74.7	-10.7	-280.0
		174	-111.3	96.9	-14.3	9.3	-302.6

PROJECT TITLE :

	Company			Client			
	Author			File Name	S2_IV02_rev2.anl		
91.5		58	185.4	38.7	86.1	-8.3	354.4
78.0							
	SLV-X4	59	273.5	-107.7	51.0	13.0	571.1
-63.6		172	-67.0	-60.0	-87.7	-14.2	-561.6
-122.5		174	-254.0	106.2	-39.6	11.9	-484.6
6.8		58	42.6	62.9	94.2	-10.6	631.1
77.0							
	SLV-X5	59	64.0	-136.9	-14.9	9.8	340.9
-88.3		172	-185.6	38.7	-147.0	-10.6	-243.3
-54.4		174	-76.6	131.3	21.4	9.1	-282.1
115.7		58	203.0	-34.7	158.5	-8.3	314.1
87.6							
	SLV-X6	59	233.9	-143.9	15.2	13.2	543.5
-73.9		172	-79.7	12.3	-160.0	-14.2	-524.9
-120.4		174	-219.3	140.6	-4.0	11.6	-464.1
31.0		58	60.2	-10.5	166.7	-10.6	590.8
86.6							
	SLV-X7	59	130.5	-101.2	23.0	9.9	413.2
-77.0		172	-174.9	-34.6	-76.3	-10.9	-326.0
-62.5		174	-135.6	97.6	-16.2	9.5	-339.6
84.1		58	184.9	39.7	87.5	-8.5	405.7
78.4							
	SLV-X8	59	300.5	-108.2	53.1	13.2	615.8
-62.7		172	-69.0	-61.1	-89.3	-14.5	-607.6
-128.5		174	-278.4	106.9	-41.5	12.1	-521.6
-0.6		58	42.1	63.9	95.6	-10.8	682.4
77.4							
	SLV-X9	59	37.0	-135.5	-17.4	9.5	295.7
-89.0		172	-183.8	39.5	-143.8	-10.3	-196.6
-48.1		174	-52.1	129.8	23.7	8.8	-244.5
123.2		58	203.8	-35.3	155.5	-8.0	262.1
87.1							
	SLV-X10	59	206.9	-142.5	12.7	12.8	498.3
-74.7		172	-78.0	13.0	-156.7	-13.8	-478.3
-114.1							

PROJECT TITLE :

	Company			Client			
	Author			File Name	S2_IV02_rev2.anl		
38.5		174	-194.9	139.1	-1.6	11.3	-426.5
86.1		58	61.0	-11.1	163.6	-10.4	538.8
-77.8	SLV-X11	59	103.5	-99.8	20.4	9.6	368.0
-56.3		172	-173.1	-33.9	-73.0	-10.6	-279.3
91.5		174	-111.2	96.1	-13.8	9.2	-302.0
77.9		58	185.7	39.0	84.4	-8.2	353.7
-63.5	SLV-X12	59	273.4	-106.8	50.5	12.9	570.6
-122.3		172	-67.3	-60.3	-86.0	-14.1	-560.9
6.8		174	-254.0	105.4	-39.1	11.8	-484.0
76.9		58	42.9	63.2	92.6	-10.5	630.4
-88.1	SLV-X13	59	63.9	-136.0	-15.4	9.7	340.4
-54.1		172	-185.9	38.4	-145.4	-10.5	-242.6
115.7		174	-76.5	130.4	21.9	9.0	-281.5
87.4		58	203.3	-34.3	156.9	-8.2	313.4
-73.8	SLV-X14	59	233.8	-143.1	14.7	13.0	543.0
-120.1		172	-80.0	12.0	-158.4	-14.1	-524.2
31.0		174	-219.3	139.8	-3.5	11.5	-463.5
86.4		58	60.5	-10.1	165.0	-10.5	590.1
-76.9	SLV-X15	59	130.5	-100.3	22.5	9.8	412.7
-62.3		172	-175.2	-34.9	-74.6	-10.8	-325.3
84.0		174	-135.6	96.7	-15.7	9.4	-339.0
78.2		58	185.2	40.0	85.8	-8.4	405.0
-62.6	SLV-X16	59	300.4	-107.4	52.6	13.1	615.2
-128.3		172	-69.3	-61.4	-87.6	-14.4	-606.9
-0.7		174	-278.4	106.0	-41.0	11.9	-521.0
77.2		58	42.4	64.2	94.0	-10.7	681.7
-97.2	SLV-Y1	59	18.9	-180.4	-50.5	10.7	282.9
		172	-159.0	116.2	-232.5	-11.3	-199.5

PROJECT TITLE :

	Company			Client			
	Author			File Name	S2_IV02_rev2.anl		
-62.0		174	-33.2	173.2	58.1	9.3	-241.7
130.5		58	174.7	-113.9	242.9	-8.7	252.7
97.6							
-59.9	SLV-Y2	59	240.7	-61.5	75.6	10.9	523.8
-89.1		172	-123.3	-128.4	3.3	-12.3	-475.0
24.9		174	-230.2	60.8	-67.0	10.7	-433.4
67.0		58	114.3	133.9	6.0	-9.4	558.1
-92.9	SLV-Y3	59	69.9	-182.5	-41.5	11.7	343.6
-81.8		172	-127.2	108.2	-236.4	-12.3	-284.0
105.1		174	-76.0	176.0	50.5	10.1	-296.3
97.3		58	131.8	-106.6	245.4	-9.4	335.7
-55.6	SLV-Y4	59	291.7	-63.6	84.6	11.9	584.6
-108.9		172	-91.6	-136.3	-0.6	-13.3	-559.5
-0.5		174	-273.0	63.6	-74.6	11.5	-488.0
66.7		58	71.4	141.2	8.5	-10.0	641.1
-96.3	SLV-Y5	59	45.9	-181.0	-48.5	10.9	327.5
-68.0		172	-161.0	115.1	-234.1	-11.5	-245.4
123.0		174	-57.6	173.9	56.3	9.5	-278.7
98.0		58	174.2	-112.9	244.3	-8.9	304.0
-58.9	SLV-Y6	59	267.6	-62.0	77.7	11.1	568.4
-95.1		172	-125.4	-129.4	1.7	-12.5	-521.0
17.5		174	-254.6	61.5	-68.8	10.9	-470.4
67.3		58	113.8	134.9	7.4	-9.5	609.4
-92.0	SLV-Y7	59	96.8	-183.1	-39.5	11.9	388.3
-87.8		172	-129.2	107.1	-238.0	-12.6	-329.9
97.6		174	-100.4	176.7	48.7	10.3	-333.3
97.7		58	131.3	-105.6	246.8	-9.6	387.1
-54.7	SLV-Y8	59	318.6	-64.1	86.7	12.1	629.2

PROJECT TITLE :

	Company	Client					
	Author	File Name	S2_IV02_rev2.anl				
-114.9		172	-93.6	-137.4	-2.2	-13.6	-605.4
-7.9		174	-297.4	64.3	-76.4	11.7	-525.0
67.0		58	70.9	142.1	9.9	-10.2	692.4
-97.1	SLV-Y9	59	18.8	-179.6	-51.0	10.6	282.3
-61.7		172	-159.2	115.8	-230.8	-11.2	-198.8
130.5		174	-33.1	172.4	58.6	9.2	-241.1
97.5		58	175.0	-113.5	241.2	-8.6	252.1
-59.7	SLV-Y10	59	240.6	-60.6	75.1	10.8	523.2
-88.9		172	-123.6	-128.7	5.0	-12.2	-474.3
24.9		174	-230.1	60.0	-66.5	10.6	-432.8
66.8		58	114.6	134.2	4.4	-9.2	557.4
-92.8	SLV-Y11	59	69.8	-181.7	-42.0	11.6	343.1
-81.5		172	-127.5	107.9	-234.7	-12.2	-283.3
105.0		174	-76.0	175.2	51.0	10.0	-295.7
97.2		58	132.1	-106.3	243.7	-9.3	335.1
-55.4	SLV-Y12	59	291.6	-62.7	84.1	11.8	584.0
-108.7		172	-91.8	-136.6	1.1	-13.2	-558.8
-0.5		174	-273.0	62.8	-74.1	11.4	-487.4
66.5		58	71.7	141.5	6.8	-9.9	640.5
-96.2	SLV-Y13	59	45.8	-180.1	-49.0	10.8	327.0
-67.7		172	-161.3	114.7	-232.5	-11.4	-244.7
123.0		174	-57.5	173.0	56.8	9.4	-278.1
97.8		58	174.5	-112.6	242.6	-8.8	303.4
-58.8	SLV-Y14	59	267.5	-61.1	77.2	11.0	567.9
-94.9		172	-125.6	-129.8	3.3	-12.4	-520.3
17.4		174	-254.5	60.7	-68.3	10.8	-469.8
67.2		58	114.1	135.2	5.7	-9.4	608.7
	SLV-Y15	59	96.7	-182.2	-39.9	11.8	387.7

PROJECT TITLE :

	Company						Client
	Author						File Name
						S2_IV02_rev2.anl	
-91.9		172	-129.5	106.8	-236.3	-12.5	-329.2
-87.5		174	-100.4	175.8	49.2	10.1	-332.7
97.6		58	131.6	-105.3	245.1	-9.5	386.4
97.5							
	SLV-Y16	59	318.5	-63.3	86.2	12.0	628.7
-54.5		172	-93.9	-137.7	-0.5	-13.5	-604.7
-114.7		174	-297.3	63.4	-75.9	11.5	-524.4
-8.0		58	71.2	142.5	8.2	-10.1	691.8
66.9							
	SLV-Z1	59	65.1	-138.2	-8.8	10.5	315.1
-85.2		172	-144.1	31.9	-148.1	-11.3	-242.3
-64.5		174	-73.7	133.1	16.5	9.6	-265.6
102.3		58	154.1	-28.3	158.4	-8.8	299.7
86.5							
	SLV-Z2	59	154.9	-139.9	-1.9	11.3	463.9
-82.2		172	-150.9	28.2	-153.5	-12.2	-395.5
-84.5		174	-155.0	135.3	10.4	10.2	-389.0
77.4		58	152.5	-25.1	163.0	-9.3	470.8
87.7							
	SLV-Z3	59	116.1	-140.3	0.2	11.5	375.9
-80.9		172	-112.4	23.9	-152.0	-12.4	-326.8
-84.3		174	-116.5	135.9	8.9	10.4	-320.2
76.8		58	111.3	-21.0	160.8	-9.5	382.8
86.2							
	SLV-Z4	59	205.9	-142.0	7.1	12.3	524.7
-77.9		172	-119.1	20.3	-157.4	-13.3	-480.0
-104.3		174	-197.8	138.1	2.8	11.0	-443.6
52.0		58	109.6	-17.8	165.5	-10.0	553.8
87.4							
	SLV-Z5	59	131.7	-102.5	29.1	10.6	387.4
-74.0		172	-133.4	-41.5	-77.3	-11.6	-324.9
-72.6		174	-132.8	99.4	-21.0	10.0	-323.1
70.6		58	136.0	46.1	87.3	-9.0	391.4
77.3							

PROJECT TITLE :

		Company			Client					
		Author			File Name	S2_IV02_rev2.anl				
		SLV-Z6	59	221.4	-104.2	35.9	11.3	536.2		
-71.0			172	-140.2	-45.1	-82.7	-12.5	-478.2		
-92.6			174	-214.1	101.6	-27.2	10.6	-446.6		
45.7			58	134.3	49.3	92.0	-9.5	562.4		
78.5										
		SLV-Z7	59	182.7	-104.6	38.1	11.6	448.1		
-69.7			172	-101.7	-49.4	-81.2	-12.7	-409.4		
-92.4			174	-175.6	102.2	-28.6	10.8	-377.7		
45.2			58	93.2	53.3	89.8	-9.7	474.4		
77.0										
		SLV-Z8	59	272.4	-106.4	44.9	12.3	597.0		
-66.7			172	-108.5	-53.1	-86.6	-13.6	-562.6		
-112.4			174	-256.9	104.4	-34.8	11.4	-501.1		
20.3			58	91.5	56.5	94.4	-10.2	645.4		
78.2										
51	1	2	SLU1	Max	199	-65.8	-147.3	-16.9	11.2	22.8
-210.3					126	-93.8	-3.2	-116.8	-8.6	106.2
-88.4					127	96.5	161.0	18.2	11.1	-10.1
262.4					201	101.9	4.0	149.0	-12.8	-104.2
132.3										
				Min	199	-81.6	-153.6	-20.0	10.9	20.3
-216.2					126	-116.7	-9.9	-124.5	-9.2	103.2
-98.0					127	76.4	150.9	15.5	10.6	-12.7
260.8					201	83.3	-1.8	140.9	-13.1	-106.5
129.8										
			SLU2	Max	199	-66.0	-147.3	-17.3	11.2	23.0
-210.2					126	-94.2	-2.4	-117.1	-8.6	106.3
-87.9					127	96.7	160.8	18.5	11.1	-10.3
262.4					201	102.2	3.4	149.3	-12.8	-104.3
132.0										
				Min	199	-81.8	-153.6	-20.4	10.8	20.5
-216.1					126	-117.0	-9.1	-124.8	-9.2	103.3
-97.6					127	76.6	150.8	15.8	10.5	-12.8
260.8					201	83.5	-2.5	141.3	-13.1	-106.6
129.5										
			SLU3	Max	199	-106.1	-156.1	-18.0	11.9	12.3

PROJECT TITLE :

	Company			Client					
	Author			File Name	S2_IV02_rev2.anl				
-177.5									
-69.5		126	-140.7	-12.4	-118.6	-9.7	99.0		
248.6		127	145.4	173.2	20.3	11.9	0.1		
136.3		201	139.9	9.9	149.9	-13.2	-97.6		
		Min	199	-121.8	-162.4	-21.1	11.5	9.8	
-183.4		126	-163.5	-19.1	-126.4	-10.3	96.0		
-79.1		127	125.4	163.1	17.5	11.3	-2.5		
247.0		201	121.3	4.0	141.8	-13.5	-99.9		
133.8									
		SLU4	Max	199	-106.2	-156.1	-18.4	11.9	12.5
-177.5		126	-141.0	-11.7	-118.9	-9.6	99.1		
-69.1		127	145.6	173.0	20.5	11.9	-0.1		
248.6		201	140.2	9.2	150.3	-13.2	-97.7		
136.0									
		Min	199	-122.0	-162.4	-21.5	11.5	10.0	
-183.4		126	-163.8	-18.3	-126.7	-10.2	96.1		
-78.7		127	125.6	163.0	17.8	11.3	-2.6		
247.0		201	121.6	3.4	142.2	-13.5	-100.0		
133.5									
		SLU5	Max	199	-65.6	-147.1	-16.8	11.2	22.7
-210.2		126	-93.4	-3.4	-116.5	-8.6	106.0		
-88.6		127	96.2	160.8	18.1	11.1	-10.1		
262.2		201	101.5	4.3	148.6	-12.8	-104.0		
132.3									
		Min	199	-81.4	-153.5	-19.8	10.8	20.2	
-216.1		126	-116.3	-10.1	-124.2	-9.2	103.0		
-98.2		127	76.1	150.7	15.4	10.6	-12.6		
260.6		201	82.9	-1.5	140.5	-13.1	-106.3		
129.8									
		SLU6	Max	199	-65.8	-147.1	-17.1	11.2	22.9
-210.1		126	-93.7	-2.6	-116.8	-8.6	106.1		
-88.2		127	96.4	160.6	18.4	11.1	-10.3		
262.2		201	101.8	3.7	149.0	-12.8	-104.1		
132.0									
		Min	199	-81.6	-153.5	-20.2	10.8	20.4	
-216.0		126	-116.6	-9.3	-124.5	-9.2	103.1		
-97.8									

PROJECT TITLE :

	Company			Client				
	Author			File Name	S2_IV02_rev2.anl			
260.6		127	76.3	150.6	15.7	10.5	-12.8	
129.5		201	83.2	-2.2	140.9	-13.1	-106.4	
-177.5	SLU7	Max	199	-105.8	-155.9	-17.9	11.9	12.3
-69.7			126	-140.2	-12.6	-118.3	-9.7	98.8
248.4			127	145.1	173.0	20.1	11.9	0.1
136.3			201	139.6	10.1	149.6	-13.2	-97.5
-183.4		Min	199	-121.6	-162.3	-21.0	11.5	9.7
-79.4			126	-163.1	-19.3	-126.1	-10.3	95.8
246.8			127	125.1	162.9	17.4	11.3	-2.4
133.8			201	121.0	4.3	141.5	-13.5	-99.8
-177.4	SLU8	Max	199	-106.0	-155.9	-18.2	11.9	12.5
-69.3			126	-140.5	-11.9	-118.6	-9.6	98.9
248.4			127	145.3	172.8	20.4	11.8	-0.1
136.0			201	139.9	9.5	150.0	-13.2	-97.6
-183.3		Min	199	-121.8	-162.3	-21.3	11.5	9.9
-78.9			126	-163.4	-18.5	-126.4	-10.2	95.9
246.8			127	125.3	162.8	17.7	11.3	-2.6
133.5			201	121.3	3.6	141.9	-13.5	-99.9
-209.9	SLU9	Max	199	-66.6	-147.3	-18.3	11.2	23.5
-86.7			126	-95.2	-0.3	-117.9	-8.4	106.7
262.3			127	97.3	160.5	19.3	11.0	-10.8
131.3			201	103.0	1.6	150.4	-12.8	-104.5
-215.8		Min	199	-82.4	-153.7	-21.4	10.8	21.0
-96.4			126	-118.0	-7.0	-125.6	-9.0	103.6
260.7			127	77.3	150.5	16.6	10.4	-13.3
128.8			201	84.4	-4.3	142.3	-13.1	-106.8
-210.0	SLU10	Max	199	-66.4	-147.3	-17.9	11.2	23.3
-87.1			126	-94.8	-1.1	-117.6	-8.5	106.5
262.3			127	97.1	160.7	19.0	11.0	-10.6

PROJECT TITLE :

	Company			Client					
	Author			File Name	S2_IV02_rev2.anl				
131.5			201	102.8	2.2	150.0	-12.8	-104.4	
-215.9		Min	199	-82.2	-153.7	-21.0	10.8	20.8	
-96.8			126	-117.7	-7.7	-125.3	-9.1	103.5	
260.7			127	77.1	150.6	16.3	10.4	-13.1	
129.1			201	84.1	-3.6	141.9	-13.1	-106.7	
-177.2		SLU11	Max	199	-106.8	-156.1	-19.4	11.8	13.1
-67.8			126	-142.0	-9.5	-119.7	-9.4	99.4	
248.5			127	146.3	172.7	21.3	11.7	-0.6	
135.3			201	141.1	7.4	151.4	-13.2	-98.0	
-183.1			Min	199	-122.6	-162.4	-22.5	11.5	10.5
-77.5			126	-164.8	-16.2	-127.5	-10.1	96.4	
246.9			127	126.2	162.7	18.6	11.2	-3.1	
132.8			201	122.5	1.6	143.3	-13.5	-100.3	
-177.2		SLU12	Max	199	-106.6	-156.1	-19.0	11.9	12.9
-68.3			126	-141.6	-10.3	-119.4	-9.5	99.3	
248.5			127	146.1	172.9	21.0	11.8	-0.4	
135.6			201	140.8	8.1	151.0	-13.2	-97.9	
-183.2			Min	199	-122.4	-162.4	-22.1	11.5	10.3
-77.9			126	-164.5	-17.0	-127.2	-10.1	96.3	
246.9			127	126.1	162.8	18.3	11.2	-2.9	
133.1			201	122.2	2.2	142.9	-13.5	-100.2	
-209.8		SLU13	Max	199	-66.4	-147.2	-18.1	11.2	23.5
-86.9			126	-94.7	-0.5	-117.6	-8.4	106.5	
262.2			127	97.0	160.3	19.2	11.0	-10.7	
131.3			201	102.7	1.9	150.1	-12.8	-104.4	
-215.7			Min	199	-82.1	-153.5	-21.2	10.8	20.9
-96.6			126	-117.6	-7.2	-125.3	-9.0	103.5	
260.6			127	77.0	150.3	16.4	10.4	-13.2	
128.8			201	84.1	-4.0	142.0	-13.1	-106.7	

PROJECT TITLE :

	Company			Client					
	Author			File Name	S2_IV02_rev2.anl				
-209.9	SLU14	Max	199	-66.2	-147.2	-17.8	11.2	23.3	
-87.4			126	-94.4	-1.3	-117.3	-8.5	106.4	
262.2			127	96.8	160.5	18.9	11.0	-10.6	
131.5			201	102.4	2.5	149.7	-12.8	-104.3	
-215.8		Min	199	-82.0	-153.5	-20.9	10.8	20.7	
-97.0			126	-117.3	-8.0	-125.0	-9.1	103.3	
260.6			127	76.8	150.4	16.2	10.4	-13.1	
129.1			201	83.8	-3.3	141.6	-13.1	-106.6	
-177.1	SLU15	Max	199	-106.6	-156.0	-19.3	11.8	13.0	
-68.1			126	-141.5	-9.7	-119.5	-9.4	99.3	
248.4			127	146.0	172.5	21.2	11.7	-0.5	
135.3			201	140.8	7.7	151.1	-13.2	-97.8	
-183.0		Min	199	-122.4	-162.3	-22.4	11.5	10.4	
-77.7			126	-164.4	-16.4	-127.2	-10.1	96.3	
246.8			127	126.0	162.5	18.5	11.2	-3.0	
132.8			201	122.1	1.8	143.0	-13.5	-100.1	
-177.2	SLU16	Max	199	-106.4	-156.0	-18.9	11.9	12.8	
-68.5			126	-141.2	-10.5	-119.2	-9.5	99.1	
248.4			127	145.8	172.7	20.9	11.8	-0.4	
135.6			201	140.5	8.3	150.7	-13.2	-97.7	
-183.1		Min	199	-122.2	-162.3	-22.0	11.5	10.2	
-78.2			126	-164.1	-17.2	-126.9	-10.1	96.1	
246.8			127	125.8	162.6	18.2	11.2	-2.9	
133.1			201	121.9	2.5	142.6	-13.5	-100.0	
-132.9	SLE-R1	Max	199	-54.7	-100.8	-10.4	7.8	12.0	
-52.5			126	-76.9	-0.6	-82.1	-6.0	72.2	
173.4			127	79.1	111.3	12.5	7.7	-3.0	
89.4			201	81.1	0.9	105.4	-8.8	-70.5	
-137.2		Min	199	-66.4	-105.5	-12.7	7.5	10.1	

PROJECT TITLE :

	Company			Client				
	Author			File Name	S2_IV02_rev2.anl			
-59.6			126	-93.8	-5.6	-87.8	-6.5	70.0
172.3			127	64.2	103.8	10.4	7.3	-4.8
87.5			201	67.4	-3.4	99.4	-9.0	-72.2
-132.8	SLE-R2	Max	199	-54.8	-100.8	-10.6	7.8	12.1
-52.2			126	-77.1	-0.1	-82.3	-6.0	72.3
173.4			127	79.2	111.2	12.7	7.7	-3.1
89.2			201	81.3	0.4	105.7	-8.8	-70.5
-137.2		Min	199	-66.5	-105.5	-12.9	7.5	10.2
-59.3			126	-94.0	-5.0	-88.0	-6.4	70.1
172.2			127	64.4	103.8	10.6	7.3	-5.0
87.4			201	67.5	-3.9	99.7	-9.0	-72.2
-132.8	SLE-R3	Max	199	-54.5	-100.6	-10.2	7.8	11.9
-52.7			126	-76.4	-0.8	-81.8	-6.0	72.1
173.3			127	78.8	111.1	12.4	7.7	-2.9
89.4			201	80.8	1.2	105.1	-8.8	-70.3
-137.2		Min	199	-66.2	-105.3	-12.5	7.5	10.0
-59.8			126	-93.4	-5.8	-87.5	-6.5	69.8
172.1			127	63.9	103.6	10.3	7.3	-4.8
87.5			201	67.0	-3.2	99.1	-9.0	-72.1
-132.7	SLE-R4	Max	199	-54.6	-100.6	-10.5	7.8	12.0
-52.4			126	-76.6	-0.3	-82.0	-6.0	72.2
173.3			127	78.9	111.0	12.5	7.7	-3.1
89.2			201	81.0	0.7	105.4	-8.8	-70.4
-137.1		Min	199	-66.3	-105.3	-12.8	7.5	10.2
-59.5			126	-93.6	-5.3	-87.7	-6.4	69.9
172.1			127	64.1	103.6	10.5	7.3	-4.9
87.4			201	67.2	-3.6	99.4	-9.0	-72.1
-132.6	SLE-R5	Max	199	-55.2	-100.8	-11.3	7.7	12.5
-51.4			126	-77.7	1.3	-82.8	-5.9	72.6

PROJECT TITLE :

	Company			Client				
	Author			File Name	S2_IV02_rev2.anl			
173.4			127	79.6	111.0	13.2	7.6	-3.4
88.7			201	81.9	-0.8	106.4	-8.8	-70.7
-137.0		Min	199	-66.9	-105.5	-13.6	7.5	10.6
-58.5			126	-94.7	-3.6	-88.5	-6.3	70.3
172.2			127	64.8	103.6	11.1	7.2	-5.3
86.9			201	68.1	-5.1	100.4	-9.0	-72.4
-132.7		SLE-R6 Max	199	-55.1	-100.8	-11.0	7.8	12.3
-51.6			126	-77.5	0.8	-82.6	-5.9	72.5
173.4			127	79.5	111.1	13.0	7.6	-3.3
88.9			201	81.7	-0.3	106.2	-8.8	-70.6
-137.1		Min	199	-66.8	-105.5	-13.3	7.5	10.5
-58.8			126	-94.5	-4.1	-88.3	-6.4	70.2
172.2			127	64.7	103.6	11.0	7.2	-5.1
87.1			201	68.0	-4.6	100.2	-9.0	-72.3
-132.6		SLE-R7 Max	199	-55.0	-100.6	-11.1	7.7	12.4
-51.6			126	-77.3	1.1	-82.5	-5.9	72.4
173.2			127	79.3	110.8	13.1	7.6	-3.4
88.7			201	81.6	-0.5	106.1	-8.8	-70.6
-136.9		Min	199	-66.7	-105.3	-13.4	7.5	10.5
-58.7			126	-94.2	-3.8	-88.3	-6.3	70.2
172.1			127	64.5	103.3	11.0	7.2	-5.2
86.9			201	67.8	-4.8	100.1	-9.0	-72.3
-132.6		SLE-R8 Max	199	-54.9	-100.6	-10.9	7.8	12.3
-51.9			126	-77.1	0.6	-82.3	-5.9	72.3
173.3			127	79.2	110.9	12.9	7.6	-3.2
88.9			201	81.4	-0.0	105.8	-8.8	-70.5
-137.0		Min	199	-66.6	-105.3	-13.2	7.5	10.4
-59.0			126	-94.0	-4.4	-88.1	-6.4	70.1
172.1			127	64.4	103.4	10.8	7.2	-5.1
			201	67.6	-4.4	99.8	-9.0	-72.2

PROJECT TITLE :

	Company			Client				
	Author			File Name	S2_IV02_rev2.anl			

87.1									
-132.7	SLE-F1	Max	199	-54.8	-100.7	-10.8	7.8	12.2	
-52.0			126	-77.1	0.2	-82.3	-6.0	72.3	
173.3			127	79.2	111.0	12.8	7.7	-3.2	
89.1			201	81.4	0.2	105.8	-8.8	-70.5	
-137.1		Min	199	-66.5	-105.4	-13.0	7.5	10.3	
-59.2			126	-94.0	-4.7	-88.0	-6.4	70.1	
172.2			127	64.4	103.6	10.7	7.2	-5.0	
87.2			201	67.6	-4.1	99.8	-9.0	-72.2	
-135.3	SLE-QP1		199	-59.6	-102.6	-11.4	7.6	11.1	
-56.4			126	-83.9	-3.1	-84.4	-6.2	70.8	
172.5			127	70.4	106.6	11.4	7.4	-4.1	
88.2			201	73.1	-0.9	101.9	-8.9	-71.1	
-342.9	SLV-X1		199	-51.5	-239.7	22.4	21.9	24.3	
-219.5			126	-67.2	-130.5	-128.3	-19.2	122.2	
395.4			127	61.0	243.6	-23.9	20.7	-8.1	
225.2			201	62.5	125.2	147.3	-23.4	-134.1	
-253.4	SLV-X2		199	-300.8	-295.9	-13.9	23.6	-45.8	
-177.9			126	-285.0	-184.9	-116.2	-24.0	105.7	
402.9			127	346.3	322.3	20.6	23.4	36.4	
308.8			201	234.7	157.0	126.9	-23.1	-126.6	
-179.0	SLV-X3		199	-77.7	-177.1	31.0	17.3	6.4	
-122.1			126	-129.4	-104.8	-104.6	-16.1	69.1	
244.4			127	101.1	187.1	-30.3	17.0	15.3	
157.2			201	110.7	96.2	121.3	-18.2	-75.6	
-89.5	SLV-X4		199	-326.9	-233.4	-5.3	19.0	-63.7	
-80.5			126	-347.2	-159.1	-92.5	-20.8	52.6	
252.0			127	386.4	265.9	14.3	19.7	59.7	
			201	282.9	128.1	100.9	-17.9	-68.2	

PROJECT TITLE :

	Company			Client			
	Author			File Name	S2_IV02_rev2.anl		
240.9							
-319.5	SLV-X5	199	-80.6	-246.2	21.7	22.5	16.7
-206.0		126	-101.2	-137.6	-129.7	-20.0	117.1
385.7		127	96.5	252.8	-22.6	21.3	-0.7
228.3		201	90.1	129.6	148.0	-23.7	-129.5
-230.0	SLV-X6	199	-329.9	-302.5	-14.6	24.2	-53.4
-164.3		126	-319.1	-191.9	-117.6	-24.8	100.7
393.3		127	381.8	331.5	22.0	24.0	43.8
311.9		201	262.3	161.4	127.6	-23.4	-122.0
-155.6	SLV-X7	199	-106.8	-183.6	30.3	17.8	-1.2
-108.6		126	-163.4	-111.8	-106.0	-16.9	64.0
234.7		127	136.6	196.3	-28.9	17.6	22.7
160.4		201	138.4	100.6	122.1	-18.5	-71.1
-66.1	SLV-X8	199	-356.0	-239.9	-6.0	19.5	-71.3
-66.9		126	-381.3	-166.1	-93.9	-21.6	47.6
242.3		127	421.9	275.1	15.6	20.3	67.2
244.0		201	310.5	132.4	101.7	-18.2	-63.6
-342.8	SLV-X9	199	-51.4	-239.5	22.5	21.9	24.2
-219.7		126	-66.8	-130.7	-128.0	-19.2	122.0
395.2		127	60.7	243.4	-24.0	20.7	-8.1
225.2		201	62.2	125.4	147.0	-23.4	-134.0
-253.4	SLV-X10	199	-300.6	-295.8	-13.8	23.6	-45.8
-178.1		126	-284.7	-185.0	-115.9	-24.0	105.6
402.8		127	346.1	322.1	20.6	23.4	36.4
308.8		201	234.4	157.3	126.6	-23.1	-126.5
-178.9	SLV-X11	199	-77.5	-177.0	31.1	17.2	6.3
-122.3		126	-129.0	-104.9	-104.3	-16.1	68.9
244.3		127	100.8	186.9	-30.4	17.0	15.3

PROJECT TITLE :

	Company	Client					
	Author	File Name	S2_IV02_rev2.anl				
157.2		201	110.4	96.4	121.1	-18.2	-75.5
-89.4	SLV-X12	199	-326.7	-233.3	-5.2	19.0	-63.8
-80.7		126	-346.9	-159.3	-92.2	-20.8	52.5
251.8		127	386.2	265.7	14.2	19.7	59.8
240.9		201	282.6	128.3	100.7	-17.8	-68.1
-319.4	SLV-X13	199	-80.5	-246.1	21.9	22.4	16.6
-206.2		126	-100.8	-137.8	-129.5	-20.0	117.0
385.6		127	96.2	252.6	-22.7	21.3	-0.7
228.3		201	89.8	129.8	147.8	-23.7	-129.4
-230.0	SLV-X14	199	-329.7	-302.3	-14.4	24.2	-53.4
-164.5		126	-318.7	-192.1	-117.4	-24.8	100.5
393.1		127	381.6	331.3	21.9	24.0	43.8
311.9		201	262.0	161.6	127.4	-23.4	-121.9
-155.5	SLV-X15	199	-106.6	-183.5	30.4	17.8	-1.3
-108.8		126	-163.0	-112.0	-105.8	-16.9	63.9
234.6		127	136.3	196.1	-29.0	17.6	22.7
160.4		201	138.1	100.8	121.9	-18.5	-70.9
-66.1	SLV-X16	199	-355.8	-239.8	-5.9	19.5	-71.4
-67.1		126	-380.9	-166.3	-93.7	-21.6	47.4
242.1		127	421.7	274.9	15.6	20.3	67.2
244.0		201	310.3	132.7	101.5	-18.1	-63.5
-502.8	SLV-Y1	199	-108.3	-332.3	-0.3	28.0	20.7
-318.6		126	-70.9	-179.6	-151.7	-24.6	178.4
574.2		127	114.1	337.0	-0.9	26.0	-19.8
333.7		201	66.5	170.1	170.3	-29.4	-199.7
43.6	SLV-Y2	199	-195.4	-123.9	28.3	12.4	-39.1
6.1		126	-278.2	-93.7	-72.7	-14.0	1.4
		127	247.7	148.8	-22.1	13.6	58.1

PROJECT TITLE :

	Company			Client			
	Author			File Name	S2_IV02_rev2.anl		
70.9		201	227.2	73.5	84.0	-12.0	-4.9
107.2							
	SLV-Y3	199	-183.1	-349.2	-11.2	28.5	-0.3
-476.0		126	-136.2	-195.9	-148.0	-26.0	173.4
-306.1		127	199.7	360.6	12.5	26.8	-6.5
576.4		201	118.1	179.7	164.2	-29.3	-197.4
358.8							
	SLV-Y4	199	-270.1	-140.7	17.4	12.9	-60.1
70.4		126	-343.5	-110.0	-69.1	-15.5	-3.5
18.6		127	333.3	172.4	-8.7	14.5	71.5
73.2		201	278.9	83.1	77.8	-11.9	-2.6
132.3							
	SLV-Y5	199	-137.4	-338.8	-1.0	28.5	13.1
-479.4		126	-104.9	-186.6	-153.1	-25.4	173.3
-305.0		127	149.6	346.2	0.4	26.6	-12.4
564.5		201	94.1	174.5	171.1	-29.7	-195.1
336.8							
	SLV-Y6	199	-224.5	-130.4	27.6	12.9	-46.7
67.0		126	-312.2	-100.8	-74.2	-14.8	-3.7
19.6		127	283.2	158.0	-20.8	14.2	65.5
61.2		201	254.9	77.9	84.8	-12.3	-0.3
110.4							
	SLV-Y7	199	-212.2	-355.7	-11.9	29.0	-7.9
-452.6		126	-170.3	-202.9	-149.5	-26.8	168.4
-292.5		127	235.2	369.8	13.8	27.4	0.9
566.7		201	145.8	184.1	165.0	-29.6	-192.8
361.9							
	SLV-Y8	199	-299.2	-147.3	16.7	13.4	-67.7
93.8		126	-377.6	-117.1	-70.5	-16.3	-8.6
32.1		127	368.8	181.6	-7.4	15.0	78.9
63.5		201	306.5	87.5	78.6	-12.2	2.0
135.5							
	SLV-Y9	199	-108.1	-332.2	-0.2	28.0	20.7
-502.8		126	-70.5	-179.8	-151.4	-24.6	178.2
-318.7							

PROJECT TITLE :

	Company			Client			
	Author			File Name	S2_IV02_rev2.anl		
574.0		127	113.9	336.8	-1.0	26.0	-19.8
333.7		201	66.2	170.4	170.1	-29.4	-199.5
43.7	SLV-Y10	199	-195.2	-123.7	28.4	12.4	-39.2
5.9		126	-277.8	-93.9	-72.5	-14.0	1.2
70.8		127	247.5	148.6	-22.2	13.6	58.1
107.3		201	226.9	73.8	83.7	-12.0	-4.7
-475.9	SLV-Y11	199	-182.9	-349.1	-11.1	28.5	-0.4
-306.3		126	-135.9	-196.1	-147.8	-26.0	173.3
576.3		127	199.5	360.4	12.4	26.8	-6.5
358.8		201	117.8	179.9	164.0	-29.3	-197.3
70.5	SLV-Y12	199	-269.9	-140.6	17.5	12.9	-60.2
18.4		126	-343.2	-110.2	-68.8	-15.5	-3.7
73.0		127	333.1	172.3	-8.8	14.4	71.5
132.3		201	278.6	83.3	77.6	-11.9	-2.5
-479.4	SLV-Y13	199	-137.2	-338.7	-0.9	28.5	13.0
-305.2		126	-104.5	-186.8	-152.9	-25.4	173.2
564.3		127	149.3	346.0	0.3	26.6	-12.4
336.8		201	93.8	174.7	170.9	-29.7	-195.0
67.0	SLV-Y14	199	-224.3	-130.3	27.7	12.9	-46.8
19.4		126	-311.8	-101.0	-73.9	-14.8	-3.8
61.1		127	283.0	157.8	-20.8	14.2	65.6
110.4		201	254.6	78.2	84.5	-12.3	-0.2
-452.5	SLV-Y15	199	-212.0	-355.6	-11.7	29.0	-8.0
-292.7		126	-169.9	-203.1	-149.3	-26.8	168.2
566.6		127	234.9	369.6	13.7	27.4	1.0
361.9		201	145.5	184.3	164.8	-29.6	-192.7
93.9	SLV-Y16	199	-299.1	-147.2	16.8	13.4	-67.8
		126	-377.2	-117.3	-70.3	-16.3	-8.8

PROJECT TITLE :

	Company			Client			
	Author			File Name	S2_IV02_rev2.anl		
31.9		127	368.6	181.5	-7.5	15.0	78.9
63.4		201	306.2	87.7	78.4	-12.2	2.1
135.5							
-338.9	SLV-Z1	199	-104.8	-251.7	10.5	21.9	8.7
-220.7		126	-103.7	-141.3	-122.3	-20.0	122.3
409.3		127	119.5	260.4	-9.9	21.0	-1.2
250.8		201	90.5	131.2	139.2	-23.0	-136.8
-260.9	SLV-Z2	199	-201.8	-273.5	8.2	23.6	-16.7
-175.6		126	-217.2	-164.8	-127.2	-22.6	105.5
377.0		127	237.8	291.1	-5.4	22.9	23.6
261.2		201	182.7	145.8	141.8	-24.0	-121.5
-312.0	SLV-Z3	199	-179.6	-268.6	-0.4	22.4	-12.4
-208.2		126	-169.1	-157.6	-118.7	-21.4	117.4
411.6		127	205.1	284.0	3.5	21.8	12.1
275.9		201	142.1	140.8	133.1	-22.8	-134.6
-234.1	SLV-Z4	199	-276.6	-290.4	-2.6	24.2	-37.7
-163.1		126	-282.5	-181.1	-123.6	-24.0	100.5
379.3		127	323.4	314.7	8.0	23.7	36.9
286.3		201	234.3	155.4	135.7	-23.9	-119.3
-174.9	SLV-Z5	199	-130.9	-189.2	19.1	17.2	-9.3
-123.3		126	-165.9	-115.6	-98.6	-16.8	69.2
258.4		127	159.6	203.9	-16.3	17.3	22.2
182.9		201	138.7	102.2	113.3	-17.7	-78.4
-97.0	SLV-Z6	199	-228.0	-211.0	16.8	19.0	-34.6
-78.2		126	-279.3	-139.1	-103.5	-19.5	52.4
226.0		127	277.8	234.6	-11.8	19.2	46.9
193.3		201	230.9	116.8	115.9	-18.7	-63.1
-148.1	SLV-Z7	199	-205.7	-206.1	8.2	17.8	-30.3

PROJECT TITLE :

		Company			Client					
		Author			File Name					
							S2_IV02_rev2.anl			
-110.8				126	-231.3	-131.8	-95.0	-18.2	64.3	
260.6				127	245.2	227.6	-2.9	18.1	35.5	
208.0				201	190.4	111.8	107.2	-17.6	-76.2	
			SLV-Z8							
-70.1				199	-302.7	-227.8	5.9	19.5	-55.7	
-65.7				126	-344.7	-155.4	-99.9	-20.9	47.4	
228.3				127	363.4	258.2	1.6	20.0	60.3	
218.4				201	282.6	126.4	109.8	-18.6	-60.9	
52	1	2	SLU1	Max	193	-60.7	-6.6	-70.8	-5.6	58.0
-137.6					123	-124.7	183.6	-107.7	6.7	43.8
-32.0					124	108.2	33.7	67.8	-1.1	-37.1
186.2					195	137.6	-175.1	154.9	2.7	-33.9
104.7										
				Min	193	-83.0	-15.8	-82.6	-7.1	54.6
-147.0					123	-162.8	162.3	-117.5	5.1	41.7
-47.8					124	78.0	23.2	59.0	-2.3	-40.1
182.6					195	107.5	-203.1	142.2	1.7	-38.1
99.0										
			SLU2	Max	193	-61.1	-5.6	-71.6	-5.8	58.3
-137.5					123	-125.3	186.1	-108.2	6.9	43.8
-31.6					124	108.6	32.4	68.4	-1.3	-37.4
186.3					195	138.0	-177.3	155.6	2.8	-33.9
104.5										
				Min	193	-83.3	-14.8	-83.3	-7.3	54.9
-146.9					123	-163.3	164.8	-118.0	5.3	41.8
-47.3					124	78.4	21.9	59.5	-2.4	-40.4
182.7					195	108.0	-205.4	142.9	1.7	-38.2
98.8										
			SLU3	Max	193	-107.4	-20.4	-73.2	-4.7	50.9
-84.3					123	-191.5	170.8	-109.3	5.4	33.9
5.0					124	164.7	50.3	71.5	-0.1	-28.3
158.8					195	194.5	-165.2	155.1	2.1	-20.8
96.5										
				Min	193	-129.6	-29.6	-84.9	-6.2	47.5
-93.7					123	-229.5	149.5	-119.1	3.8	31.9
-10.8										

PROJECT TITLE :

	Company			Client					
	Author			File Name	S2_IV02_rev2.anl				
155.2			124	134.5	39.8	62.7	-1.2	-31.3	
90.8			195	164.4	-193.2	142.4	1.0	-25.0	
-84.2		SLU4	Max	193	-107.7	-19.4	-74.0	-4.8	51.2
5.4				123	-192.0	173.3	-109.8	5.6	33.9
158.9				124	165.1	49.1	72.1	-0.2	-28.6
96.3				195	194.9	-167.4	155.8	2.2	-20.8
-93.6			Min	193	-129.9	-28.6	-85.7	-6.4	47.9
-10.3				123	-230.1	152.1	-119.6	4.0	31.9
155.3				124	134.9	38.6	63.2	-1.4	-31.6
90.6				195	164.8	-195.5	143.1	1.1	-25.1
-137.4		SLU5	Max	193	-60.3	-7.0	-70.3	-5.5	57.8
-32.3				123	-123.9	182.6	-107.4	6.7	43.7
186.0				124	107.6	33.8	67.5	-1.1	-37.0
104.5				195	136.9	-173.8	154.3	2.6	-33.9
-146.8			Min	193	-82.5	-16.2	-82.1	-7.1	54.4
-48.0				123	-161.9	161.3	-117.2	5.1	41.7
182.4				124	77.4	23.3	58.6	-2.2	-40.0
98.8				195	106.8	-201.8	141.7	1.6	-38.2
-137.3		SLU6	Max	193	-60.7	-6.0	-71.1	-5.7	58.1
-31.9				123	-124.4	185.1	-107.8	6.8	43.8
186.1				124	108.0	32.6	68.0	-1.2	-37.3
104.3				195	137.4	-176.0	155.1	2.7	-33.9
-146.7			Min	193	-82.9	-15.3	-82.9	-7.2	54.8
-47.6				123	-162.5	163.8	-117.7	5.3	41.8
182.5				124	77.8	22.1	59.2	-2.4	-40.3
98.6				195	107.3	-204.1	142.4	1.7	-38.2
-84.2		SLU7	Max	193	-106.9	-20.8	-72.7	-4.6	50.7
4.7				123	-190.7	169.8	-108.9	5.3	33.9
158.6				124	164.0	50.5	71.2	-0.1	-28.2

PROJECT TITLE :

	Company			Client					
	Author			File Name	S2_IV02_rev2.anl				
96.3			195	193.8	-163.9	154.6	2.0	-20.8	
		Min	193	-129.2	-30.0	-84.4	-6.1	47.4	
-93.6			123	-228.7	148.5	-118.7	3.7	31.9	
-11.0			124	133.9	40.0	62.3	-1.2	-31.2	
155.0			195	163.7	-191.9	141.9	1.0	-25.1	
90.6									
		SLU8	Max	193	-107.3	-19.8	-73.5	-4.8	51.0
-84.1				123	-191.2	172.3	-109.4	5.5	33.9
5.1				124	164.5	49.2	71.7	-0.2	-28.5
158.7				195	194.3	-166.1	155.3	2.1	-20.9
96.1									
			Min	193	-129.5	-29.0	-85.2	-6.3	47.7
-93.5				123	-229.2	151.1	-119.2	3.9	31.9
-10.6				124	134.3	38.7	62.9	-1.4	-31.5
155.1				195	164.2	-194.2	142.6	1.1	-25.1
90.3									
		SLU9	Max	193	-62.2	-2.9	-73.8	-6.2	59.1
-137.0				123	-126.9	193.0	-109.6	7.4	43.9
-30.2				124	109.9	29.1	69.9	-1.7	-38.1
186.5				195	139.5	-183.6	157.6	3.1	-33.9
103.9									
			Min	193	-84.5	-12.1	-85.5	-7.7	55.8
-146.5				123	-165.0	171.7	-119.4	5.8	41.9
-45.9				124	79.7	18.6	61.0	-2.8	-41.2
182.9				195	109.4	-211.6	144.9	2.0	-38.2
98.1									
		SLU10	Max	193	-61.9	-3.9	-73.0	-6.0	58.8
-137.1				123	-126.4	190.5	-109.1	7.2	43.8
-30.6				124	109.5	30.3	69.3	-1.5	-37.9
186.4				195	139.0	-181.3	156.9	3.0	-33.9
104.1									
			Min	193	-84.1	-13.1	-84.7	-7.5	55.5
-146.6				123	-164.4	169.2	-118.9	5.7	41.8
-46.4				124	79.3	19.8	60.5	-2.7	-40.9
182.8				195	108.9	-209.3	144.2	1.9	-38.2
98.4									

PROJECT TITLE :

	Company			Client					
	Author			File Name	S2_IV02_rev2.anl				
		SLU11	Max	193	-108.9	-16.7	-76.1	-5.2	52.1
-83.8				123	-193.7	180.2	-111.1	6.1	34.0
6.8				124	166.4	45.7	73.6	-0.6	-29.3
159.1				195	196.4	-173.7	157.8	2.4	-20.9
95.6									
			Min	193	-131.1	-25.9	-87.9	-6.8	48.7
-93.2				123	-231.7	159.0	-120.9	4.5	32.0
-8.9				124	136.2	35.2	64.7	-1.8	-32.3
155.5				195	166.3	-201.7	145.1	1.4	-25.1
89.9									
		SLU12	Max	193	-108.5	-17.7	-75.3	-5.1	51.7
-83.9				123	-193.1	177.7	-110.6	5.9	34.0
6.4				124	166.0	47.0	73.0	-0.5	-29.1
159.0				195	195.9	-171.4	157.1	2.3	-20.8
95.9									
			Min	193	-130.7	-26.9	-87.1	-6.6	48.4
-93.3				123	-231.2	156.4	-120.4	4.3	31.9
-9.4				124	135.8	36.5	64.2	-1.6	-32.1
155.4				195	165.8	-199.4	144.4	1.3	-25.1
90.2									
		SLU13	Max	193	-61.8	-3.3	-73.3	-6.1	59.0
-136.9				123	-126.1	192.0	-109.2	7.4	43.9
-30.5				124	109.3	29.2	69.6	-1.6	-38.0
186.3				195	138.9	-182.3	157.1	3.0	-34.0
103.6									
			Min	193	-84.0	-12.5	-85.0	-7.6	55.6
-146.3				123	-164.2	170.7	-119.0	5.8	41.8
-46.2				124	79.1	18.7	60.7	-2.8	-41.0
182.7				195	108.8	-210.3	144.4	2.0	-38.2
97.9									
		SLU14	Max	193	-61.5	-4.3	-72.5	-5.9	58.6
-137.0				123	-125.6	189.5	-108.7	7.2	43.8
-30.9				124	108.9	30.5	69.0	-1.5	-37.7
186.2				195	138.4	-180.0	156.4	2.9	-34.0
103.9									
			Min	193	-83.7	-13.5	-84.3	-7.5	55.3
-146.4									

PROJECT TITLE :

	Company			Client					
	Author			File Name	S2_IV02_rev2.anl				
-46.7			123	-163.6	168.2	-118.5	5.6	41.8	
182.6			124	78.7	20.0	60.2	-2.6	-40.7	
98.1			195	108.3	-208.0	143.7	1.9	-38.2	
-83.7		SLU15	Max	193	-108.4	-17.1	-75.7	-5.1	51.9
6.5				123	-192.9	179.2	-110.7	6.0	34.0
158.8				124	165.8	45.9	73.2	-0.6	-29.2
95.4				195	195.8	-172.4	157.3	2.4	-20.9
-93.1			Min	193	-130.7	-26.3	-87.4	-6.7	48.5
-9.2				123	-230.9	158.0	-120.5	4.4	32.0
155.3				124	135.6	35.4	64.4	-1.7	-32.2
89.7				195	165.7	-200.4	144.6	1.3	-25.1
-83.8		SLU16	Max	193	-108.1	-18.1	-74.9	-5.0	51.6
6.1				123	-192.3	176.7	-110.3	5.8	33.9
158.8				124	165.3	47.1	72.7	-0.4	-28.9
95.6				195	195.3	-170.1	156.6	2.3	-20.9
-93.2			Min	193	-130.3	-27.3	-86.6	-6.5	48.2
-9.6				123	-230.4	155.4	-120.1	4.3	31.9
155.2				124	135.2	36.6	63.8	-1.6	-31.9
89.9				195	165.2	-198.1	143.9	1.2	-25.1
-78.2		SLE-R1	Max	193	-55.4	-3.4	-48.4	-3.9	36.8
-9.6				123	-105.3	130.0	-76.0	4.7	28.6
119.6				124	92.5	23.4	47.8	-0.8	-21.8
69.4				195	112.9	-123.6	110.0	2.0	-20.6
-85.2			Min	193	-71.9	-10.2	-57.1	-5.1	34.3
-21.3				123	-133.5	114.2	-83.3	3.5	27.1
117.0				124	70.2	15.6	41.2	-1.6	-24.0
65.2				195	90.6	-144.4	100.6	1.2	-23.7
-78.2		SLE-R2	Max	193	-55.6	-2.7	-48.9	-4.0	37.0
-9.3				123	-105.7	131.7	-76.4	4.8	28.6

PROJECT TITLE :

	Company			Client				
	Author			File Name	S2_IV02_rev2.anl			
119.7			124	92.8	22.6	48.1	-0.9	-22.0
69.3			195	113.2	-125.1	110.5	2.1	-20.6
-85.2		Min	193	-72.1	-9.6	-57.6	-5.2	34.5
-21.0			123	-133.9	115.9	-83.6	3.6	27.1
117.0			124	70.5	14.8	41.6	-1.7	-24.2
65.0			195	90.9	-145.9	101.1	1.3	-23.7
-78.1		SLE-R3 Max	193	-55.0	-3.8	-47.9	-3.9	36.6
-9.9			123	-104.5	129.0	-75.7	4.6	28.6
119.4			124	91.9	23.6	47.4	-0.7	-21.7
69.2			195	112.2	-122.3	109.5	2.0	-20.6
-85.1		Min	193	-71.4	-10.7	-56.6	-5.0	34.1
-21.6			123	-132.7	113.2	-82.9	3.4	27.1
116.8			124	69.5	15.8	40.9	-1.6	-23.9
65.0			195	89.9	-143.1	100.1	1.2	-23.7
-78.0		SLE-R4 Max	193	-55.2	-3.2	-48.4	-4.0	36.8
-9.6			123	-104.9	130.7	-76.0	4.7	28.6
119.5			124	92.2	22.7	47.8	-0.8	-21.8
69.0			195	112.6	-123.8	109.9	2.0	-20.6
-85.0		Min	193	-71.7	-10.0	-57.1	-5.1	34.3
-21.3			123	-133.1	114.9	-83.2	3.6	27.1
116.8			124	69.8	14.9	41.2	-1.7	-24.1
64.8			195	90.3	-144.6	100.5	1.3	-23.8
-77.9		SLE-R5 Max	193	-56.4	-0.9	-50.3	-4.3	37.5
-8.4			123	-106.8	136.3	-77.2	5.2	28.7
119.8			124	93.7	20.3	49.1	-1.1	-22.5
68.8			195	114.2	-129.3	111.8	2.2	-20.6
-84.9		Min	193	-72.9	-7.8	-59.0	-5.4	35.1
-20.0			123	-135.0	120.5	-84.5	4.0	27.2
117.2			124	71.3	12.5	42.6	-2.0	-24.7
			195	91.9	-150.0	102.4	1.5	-23.7

PROJECT TITLE :

	Company			Client		
	Author			File Name	S2_IV02_rev2.anl	

64.6								
-78.0	SLE-R6	Max	193	-56.2	-1.6	-49.8	-4.2	37.3
-8.7			123	-106.4	134.6	-76.9	5.0	28.7
119.7			124	93.4	21.1	48.8	-1.0	-22.3
69.0			195	113.8	-127.8	111.3	2.2	-20.6
-84.9		Min	193	-72.6	-8.4	-58.5	-5.3	34.9
-20.4			123	-134.6	118.8	-84.2	3.8	27.2
117.1			124	71.0	13.4	42.2	-1.9	-24.5
64.8			195	91.6	-148.5	101.9	1.4	-23.7
-77.8	SLE-R7	Max	193	-56.0	-1.4	-49.9	-4.2	37.4
-8.7			123	-106.0	135.3	-76.9	5.1	28.7
119.6			124	93.1	20.5	48.8	-1.1	-22.3
68.6			195	113.5	-128.0	111.3	2.2	-20.6
-84.7		Min	193	-72.4	-8.2	-58.6	-5.4	34.9
-20.3			123	-134.2	119.5	-84.1	3.9	27.2
117.0			124	70.7	12.7	42.2	-1.9	-24.6
64.4			195	91.3	-148.7	101.9	1.4	-23.8
-77.8	SLE-R8	Max	193	-55.7	-2.0	-49.3	-4.1	37.2
-9.0			123	-105.6	133.6	-76.5	5.0	28.6
119.5			124	92.8	21.3	48.4	-1.0	-22.2
68.7			195	113.2	-126.4	110.8	2.1	-20.6
-84.8		Min	193	-72.2	-8.9	-58.0	-5.3	34.7
-20.7			123	-133.8	117.8	-83.8	3.8	27.1
116.9			124	70.4	13.5	41.9	-1.8	-24.4
64.5			195	90.9	-147.2	101.4	1.4	-23.8
-78.0	SLE-F1	Max	193	-55.7	-2.4	-49.1	-4.1	37.1
-9.2			123	-105.7	132.6	-76.5	4.9	28.6
119.6			124	92.8	21.9	48.3	-0.9	-22.1
69.0			195	113.2	-125.8	110.6	2.1	-20.6

PROJECT TITLE :

	Company			Client				
	Author			File Name	S2_IV02_rev2.anl			
		Min	193	-72.1	-9.2	-57.8	-5.2	34.6
-85.0			123	-133.8	116.9	-83.7	3.7	27.1
-20.8			124	70.4	14.1	41.7	-1.8	-24.3
117.0			195	90.9	-146.6	101.2	1.3	-23.7
64.8								
	SLE-QP1		193	-62.3	-7.4	-52.0	-4.4	35.3
-82.1			123	-116.9	120.9	-79.0	4.0	28.0
-16.2			124	79.4	18.8	44.0	-1.2	-22.8
118.0			195	99.8	-132.3	104.4	1.6	-22.4
66.5								
	SLV-X1		193	56.2	-165.6	-26.7	11.2	105.0
-248.9			123	1.3	-22.4	-111.5	-9.4	44.6
-124.2			124	-61.1	168.3	19.7	11.9	-75.6
245.6			195	8.4	18.3	135.9	-13.7	-44.0
101.0								
	SLV-X2		193	-329.8	-249.3	-55.0	15.8	-23.2
10.3			123	-445.2	-118.1	-100.7	-17.6	23.2
24.8			124	393.7	281.3	60.1	17.5	37.2
161.9			195	376.6	84.6	112.9	-15.8	-13.6
174.9								
	SLV-X3		193	29.3	-123.5	-8.8	8.9	95.2
-112.0			123	-64.5	-31.4	-84.4	-9.0	-0.9
-45.4			124	-22.4	133.9	6.6	10.5	-61.6
129.0			195	62.3	22.5	104.1	-10.5	10.3
46.4								
	SLV-X4		193	-356.6	-207.3	-37.1	13.6	-33.0
147.2			123	-511.0	-127.1	-73.6	-17.2	-22.3
103.7			124	432.3	246.9	47.0	16.2	51.2
45.3			195	430.5	88.9	81.1	-12.5	40.7
120.2								
	SLV-X5		193	22.4	-175.8	-28.4	11.9	99.9
-210.9			123	-47.5	-32.4	-112.7	-10.5	37.4
-97.6			124	-19.9	181.2	22.4	12.7	-69.2
226.0			195	49.8	25.6	136.1	-14.1	-34.5
95.6								

PROJECT TITLE :

	Company			Client				
	Author			File Name	S2_IV02_rev2.anl			
	SLV-X6	193	-363.6	-259.5	-56.6	16.5	-28.4	
48.3		123	-494.0	-128.1	-101.9	-18.7	16.1	
51.5		124	434.8	294.2	62.8	18.4	43.6	
142.3		195	418.0	91.9	113.1	-16.2	-4.1	
169.5								
	SLV-X7	193	-4.5	-133.7	-10.5	9.6	90.1	
-73.9		123	-113.3	-41.4	-85.7	-10.0	-8.0	
-18.7		124	18.8	146.8	9.2	11.3	-55.2	
109.5		195	103.8	29.8	104.3	-10.9	19.8	
41.0								
	SLV-X8	193	-390.5	-217.5	-38.8	14.2	-38.2	
185.2		123	-559.7	-137.1	-74.8	-18.2	-29.4	
130.3		124	473.5	259.8	49.7	17.0	57.6	
25.8		195	472.0	96.2	81.3	-13.0	50.2	
114.8								
	SLV-X9	193	56.6	-166.0	-26.3	11.3	104.9	
-248.8		123	1.9	-23.2	-111.2	-9.5	44.5	
-124.5		124	-61.6	168.4	19.4	11.9	-75.5	
245.4		195	7.8	19.4	135.4	-13.7	-44.0	
100.8								
	SLV-X10	193	-329.4	-249.7	-54.6	15.9	-23.4	
10.4		123	-444.5	-118.9	-100.3	-17.7	23.2	
24.6		124	393.1	281.5	59.8	17.6	37.3	
161.7		195	376.1	85.7	112.4	-15.8	-13.6	
174.7								
	SLV-X11	193	29.7	-123.9	-8.4	9.0	95.1	
-111.9		123	-63.8	-32.2	-84.1	-9.0	-1.0	
-45.6		124	-22.9	134.0	6.3	10.5	-61.5	
128.8		195	61.8	23.6	103.6	-10.5	10.3	
46.2								
	SLV-X12	193	-356.3	-207.7	-36.7	13.6	-33.2	
147.3		123	-510.3	-127.9	-73.3	-17.2	-22.3	
103.5		124	431.8	247.0	46.7	16.2	51.3	
45.2		195	430.0	90.0	80.7	-12.6	40.7	
120.0								

PROJECT TITLE :

	Company			Client			
	Author			File Name	S2_IV02_rev2.anl		
-210.8	SLV-X13	193	22.7	-176.2	-28.0	12.0	99.7
-97.8		123	-46.8	-33.3	-112.4	-10.5	37.4
225.9		124	-20.4	181.3	22.1	12.7	-69.1
95.4		195	49.3	26.7	135.7	-14.2	-34.6
48.4	SLV-X14	193	-363.2	-259.9	-56.2	16.6	-28.5
51.2		123	-493.3	-129.0	-101.6	-18.7	16.0
142.2		124	434.3	294.4	62.5	18.4	43.7
169.3		195	417.5	93.0	112.7	-16.3	-4.2
-73.8	SLV-X15	193	-4.1	-134.1	-10.1	9.7	89.9
-19.0		123	-112.6	-42.3	-85.3	-10.1	-8.1
109.3		124	18.2	146.9	9.0	11.4	-55.1
40.8		195	103.2	30.9	103.9	-11.0	19.8
185.3	SLV-X16	193	-390.1	-217.8	-38.4	14.3	-38.3
130.1		123	-559.0	-138.0	-74.5	-18.3	-29.4
25.6		124	472.9	260.0	49.4	17.0	57.7
114.6		195	471.4	97.3	80.9	-13.0	50.2
-318.0	SLV-Y1	193	-47.5	-244.0	-57.4	15.5	71.5
-164.0		123	-78.3	-45.4	-139.3	-12.8	90.1
352.3		124	53.0	248.0	49.1	15.5	-52.4
190.6		195	74.3	36.6	164.9	-18.2	-96.8
138.5	SLV-Y2	193	-137.1	-103.8	2.1	7.9	38.9
98.8		123	-297.5	-75.4	-49.1	-11.3	-61.5
-36.3		124	181.8	133.3	5.5	10.9	-5.8
8.5		195	254.2	50.6	58.9	-7.4	84.3
-240.2	SLV-Y3	193	-163.3	-269.1	-65.9	16.9	33.1
-119.3		123	-212.2	-74.1	-136.0	-15.2	83.7
327.2		124	189.4	281.9	61.3	17.2	-18.6
		195	184.7	56.5	158.0	-18.8	-87.6

PROJECT TITLE :

	Company	Client					
	Author	File Name	S2_IV02_rev2.anl				
212.8							
	SLV-Y4	193	-252.9	-128.9	-6.4	9.3	0.4
216.2		123	-431.4	-104.1	-45.8	-13.8	-67.9
143.5		124	318.2	167.2	17.6	12.6	28.0
-61.4		195	364.7	70.6	52.0	-8.1	93.5
30.6							
	SLV-Y5	193	-81.4	-254.2	-59.1	16.2	66.4
-279.9		123	-127.1	-55.4	-140.5	-13.8	83.0
-137.4		124	94.2	260.9	51.8	16.3	-46.0
332.7		195	115.7	43.9	165.2	-18.6	-87.3
185.2							
	SLV-Y6	193	-170.9	-114.0	0.4	8.6	33.8
176.5		123	-346.2	-85.4	-50.3	-12.4	-68.6
125.4		124	223.0	146.2	8.1	11.7	0.6
-55.8		195	295.6	58.0	59.2	-7.9	93.8
3.1							
	SLV-Y7	193	-197.2	-279.3	-67.5	17.6	27.9
-202.2		123	-261.0	-84.1	-137.2	-16.3	76.6
-92.7		124	230.6	294.8	63.9	18.0	-12.2
307.6		195	226.1	63.8	158.3	-19.3	-78.2
207.4							
	SLV-Y8	193	-286.7	-139.1	-8.1	10.0	-4.7
254.3		123	-480.2	-114.1	-47.1	-14.9	-75.0
170.2		124	359.4	180.1	20.2	13.4	34.4
-80.9		195	406.1	77.9	52.3	-8.5	102.9
25.3							
	SLV-Y9	193	-47.2	-244.3	-57.0	15.6	71.4
-317.8		123	-77.6	-46.2	-139.0	-12.8	90.1
-164.3		124	52.5	248.1	48.9	15.5	-52.3
352.1		195	73.7	37.7	164.5	-18.2	-96.8
190.4							
	SLV-Y10	193	-136.8	-104.2	2.5	7.9	38.8
138.6		123	-296.8	-76.2	-48.8	-11.4	-61.5
98.6		124	181.3	133.4	5.2	10.9	-5.7
-36.5							

PROJECT TITLE :

	Company			Client			
	Author			File Name	S2_IV02_rev2.anl		
8.3		195	253.7	51.7	58.5	-7.5	84.3
-240.1	SLV-Y11	193	-163.0	-269.5	-65.5	16.9	32.9
-119.6		123	-211.6	-74.9	-135.7	-15.3	83.7
327.0		124	188.9	282.0	61.0	17.2	-18.5
212.6		195	184.2	57.6	157.6	-18.9	-87.7
216.3	SLV-Y12	193	-252.5	-129.3	-6.0	9.3	0.3
143.3		123	-430.7	-104.9	-45.5	-13.9	-67.9
-61.6		124	317.7	167.3	17.3	12.6	28.1
30.4		195	364.1	71.7	51.6	-8.1	93.4
-279.8	SLV-Y13	193	-81.0	-254.5	-58.7	16.2	66.3
-137.6		123	-126.4	-56.3	-140.2	-13.9	83.0
332.6		124	93.7	261.0	51.5	16.3	-45.9
185.0		195	115.2	45.0	164.7	-18.7	-87.3
176.6	SLV-Y14	193	-170.6	-114.4	0.8	8.6	33.6
125.2		123	-345.5	-86.3	-50.0	-12.4	-68.6
-56.0		124	222.5	146.3	7.8	11.7	0.7
2.9		195	295.1	59.1	58.7	-7.9	93.8
-202.1	SLV-Y15	193	-196.8	-279.6	-67.1	17.6	27.8
-92.9		123	-260.3	-85.0	-136.9	-16.3	76.6
307.5		124	230.1	295.0	63.6	18.0	-12.1
207.2		195	225.6	64.9	157.8	-19.3	-78.2
254.4	SLV-Y16	193	-286.4	-139.5	-7.7	10.0	-4.8
169.9		123	-479.5	-115.0	-46.7	-14.9	-75.0
-81.1		124	358.9	180.2	19.9	13.4	34.5
25.1		195	405.5	79.0	51.8	-8.6	102.9
-202.6	SLV-Z1	193	-39.4	-183.0	-34.6	12.0	66.1
-103.1		123	-98.1	-44.2	-106.3	-11.1	45.4
		124	50.1	192.8	30.8	12.9	-43.6

PROJECT TITLE :

	Company			Client			
	Author			File Name	S2_IV02_rev2.anl		
239.1							
133.1		195	88.9	33.0	127.5	-13.9	-44.4
	SLV-Z2	193	-152.2	-217.0	-40.2	14.3	49.0
-75.8		123	-260.6	-77.6	-110.4	-14.5	21.7
-14.3		124	187.3	235.8	39.6	15.6	-22.2
173.9		195	227.0	57.3	128.3	-15.4	-12.8
115.2							
	SLV-Z3	193	-155.2	-208.1	-43.1	13.4	27.7
-124.8		123	-232.1	-72.9	-103.0	-13.5	38.9
-58.4		124	186.5	226.7	42.9	14.6	-9.8
214.0		195	199.4	52.9	120.6	-14.5	-35.3
155.3							
	SLV-Z4	193	-268.0	-242.1	-48.7	15.7	10.5
2.0		123	-394.6	-106.3	-107.1	-17.0	15.3
30.4		124	323.7	269.7	51.7	17.3	11.6
148.8		195	337.4	77.3	121.5	-16.0	-3.7
137.4							
	SLV-Z5	193	-66.3	-141.0	-16.8	9.7	56.3
-65.7		123	-163.9	-53.2	-79.2	-10.6	-0.1
-24.3		124	88.7	158.4	17.7	11.5	-29.6
122.5		195	142.9	37.2	95.7	-10.7	9.9
78.5							
	SLV-Z6	193	-179.1	-174.9	-22.3	12.0	39.2
61.1		123	-326.4	-86.6	-83.3	-14.1	-23.8
64.5		124	225.9	201.4	26.5	14.3	-8.2
57.3		195	281.0	61.6	96.6	-12.2	41.5
60.6							
	SLV-Z7	193	-182.1	-166.1	-25.3	11.1	17.9
12.1		123	-297.8	-81.9	-76.0	-13.1	-6.5
20.5		124	225.1	192.3	29.8	13.2	4.2
97.4		195	253.4	57.1	88.8	-11.3	19.0
100.6							
	SLV-Z8	193	-294.8	-200.0	-30.8	13.4	0.7
138.9		123	-460.3	-115.3	-80.0	-16.6	-30.2
109.2							

PROJECT TITLE :

		Company				Client				
		Author				File Name	S2_IV02_rev2.anl			
					124	362.3	235.3	38.6	16.0	25.6
					195	391.4	81.5	89.7	-12.8	50.6
53	1	2	SLU1	Max	85	157.7	133.3	871.8	59.5	284.6
					86	-184.9	-65.4	-496.9	-38.2	-191.5
					130	-132.6	-153.6	-691.8	49.9	-164.9
					129	183.8	128.1	575.8	-53.3	316.3
				Min	85	149.8	108.6	729.9	50.1	238.6
					86	-203.0	-79.2	-595.7	-46.4	-235.4
					130	-138.6	-182.3	-830.1	41.4	-205.4
					129	167.8	110.4	480.6	-63.0	267.7
			SLU2	Max	85	157.3	132.3	870.0	59.5	285.8
					86	-184.2	-64.9	-496.9	-38.2	-192.6
					130	-132.4	-152.3	-690.1	49.8	-166.3
					129	183.3	127.4	575.9	-53.2	317.0
				Min	85	149.3	107.6	728.1	50.1	239.8
					86	-202.3	-78.7	-595.8	-46.4	-236.4
					130	-138.3	-181.0	-828.4	41.4	-206.7
					129	167.3	109.7	480.7	-62.9	268.5
			SLU3	Max	85	157.8	129.6	897.1	61.8	332.2
					86	-181.1	-59.6	-530.3	-40.2	-231.3
					130	-137.5	-151.0	-714.5	51.9	-211.5
					129	184.8	123.5	606.6	-55.6	355.4
				Min	85	149.8	104.9	755.2	52.4	286.2
					86	-199.2	-73.4	-629.1	-48.5	-275.1
					130	-143.4	-179.7	-852.8	43.4	-251.9
					129	168.8	105.7	511.4	-65.2	306.8
			SLU4	Max	85	157.4	128.6	895.4	61.8	333.4
					86	-180.5	-59.1	-530.4	-40.2	-232.3
					130	-137.2	-149.7	-712.8	51.9	-212.8

PROJECT TITLE :

	Company			Client				
	Author			File Name	S2_IV02_rev2.anl			
49.5			129	184.3	122.7	606.7	-55.5	356.1
-15.6		Min	85	149.4	103.8	753.5	52.3	287.4
-47.5			86	-198.5	-72.9	-629.2	-48.5	-276.2
26.1			130	-143.2	-178.4	-851.1	43.4	-253.3
48.5			129	168.3	105.0	511.5	-65.2	307.6
-4.9		SLU5 Max	85	157.5	132.6	867.5	59.3	283.2
-48.6			86	-184.4	-65.0	-493.8	-37.9	-190.2
25.9			130	-132.5	-152.9	-687.6	49.6	-163.7
53.5			129	183.3	127.7	572.8	-53.0	314.8
-10.7		Min	85	149.6	107.9	725.6	49.8	237.2
-50.5			86	-202.4	-78.8	-592.6	-46.2	-234.1
22.1			130	-138.4	-181.5	-825.9	41.1	-204.2
52.5			129	167.3	109.9	477.6	-62.7	266.2
-5.3		SLU6 Max	85	157.1	131.6	865.7	59.2	284.4
-48.6			86	-183.7	-64.5	-493.8	-37.9	-191.2
26.3			130	-132.2	-151.6	-685.9	49.6	-165.1
53.4			129	182.9	126.9	572.9	-52.9	315.6
-11.1		Min	85	149.1	106.9	723.8	49.8	238.4
-50.6			86	-201.7	-78.2	-592.6	-46.2	-235.1
22.4			130	-138.2	-180.3	-824.2	41.1	-205.5
52.4			129	166.8	109.2	477.7	-62.6	267.0
-9.5		SLU7 Max	85	157.6	128.9	892.8	61.5	330.9
-45.6			86	-180.6	-59.2	-527.2	-40.0	-229.9
29.6			130	-137.3	-150.3	-710.3	51.6	-210.3
49.5			129	184.3	123.0	603.6	-55.3	353.9
-15.3		Min	85	149.6	104.2	750.9	52.1	284.9
-47.5			86	-198.6	-73.0	-626.0	-48.2	-273.8
25.8			130	-143.3	-178.9	-848.6	43.1	-250.7
48.5			129	168.3	105.2	508.4	-64.9	305.3

PROJECT TITLE :

	Company			Client				
	Author			File Name	S2_IV02_rev2.anl			

-10.0	SLU8	Max	85	157.2	127.9	891.1	61.5	332.1
-45.6			86	-179.9	-58.7	-527.3	-40.0	-231.0
30.0			130	-137.1	-149.0	-708.6	51.6	-211.6
49.5			129	183.9	122.2	603.7	-55.2	354.7
-15.7		Min	85	149.2	103.2	749.2	52.0	286.1
-47.5			86	-198.0	-72.5	-626.1	-48.2	-274.8
26.2			130	-143.1	-177.6	-846.9	43.1	-252.1
48.5			129	167.8	104.5	508.5	-64.9	306.1
-6.3	SLU9	Max	85	156.1	129.4	865.3	59.3	289.2
-48.7			86	-182.3	-63.5	-497.1	-38.2	-195.5
27.2			130	-131.8	-148.8	-685.4	49.8	-170.1
53.4			129	182.0	125.3	576.2	-53.0	319.2
-12.1		Min	85	148.1	104.7	723.4	49.9	243.2
-50.7			86	-200.4	-77.3	-596.0	-46.4	-239.3
23.4			130	-137.7	-177.5	-823.7	41.3	-210.6
52.4			129	166.0	107.6	481.0	-62.7	270.6
-5.9	SLU10	Max	85	156.5	130.4	867.1	59.4	288.0
-48.7			86	-183.0	-64.0	-497.1	-38.2	-194.5
26.8			130	-132.0	-150.1	-687.1	49.8	-168.8
53.4			129	182.5	126.1	576.1	-53.1	318.4
-11.7		Min	85	148.5	105.7	725.2	49.9	242.0
-50.6			86	-201.1	-77.8	-595.9	-46.4	-238.3
23.0			130	-138.0	-178.8	-825.4	41.3	-209.2
52.5			129	166.5	108.3	480.9	-62.8	269.9
-11.0	SLU11	Max	85	156.1	125.7	890.6	61.6	336.8
-45.7			86	-178.6	-57.7	-530.6	-40.2	-235.2
31.0			130	-136.6	-146.2	-708.1	51.8	-216.6
49.4			129	183.0	120.6	607.0	-55.3	358.3
-16.8		Min	85	148.2	101.0	748.7	52.1	290.8

PROJECT TITLE :

		Company			Client				
		Author			File Name	S2_IV02_rev2.anl			
-47.6			86	-196.6	-71.5	-629.4	-48.4	-279.1	
27.2			130	-142.6	-174.8	-846.4	43.3	-257.1	
48.4			129	167.0	102.9	511.8	-64.9	309.8	
-10.6		SLU12	Max	85	156.6	126.7	892.4	61.6	335.6
-45.6				86	-179.2	-58.2	-530.5	-40.2	-234.2
30.6				130	-136.9	-147.5	-709.8	51.8	-215.3
49.5				129	183.5	121.4	606.9	-55.4	357.6
-16.4			Min	85	148.6	102.0	750.5	52.2	289.6
-47.6				86	-197.3	-72.0	-629.3	-48.4	-278.1
26.8				130	-142.8	-176.1	-848.1	43.4	-255.7
48.5				129	167.5	103.7	511.7	-65.0	309.0
-6.5		SLU13	Max	85	155.9	128.7	861.0	59.0	287.8
-48.8				86	-181.8	-63.1	-494.0	-37.9	-194.2
27.3				130	-131.6	-148.0	-681.2	49.5	-168.9
53.4				129	181.6	124.8	573.2	-52.7	317.7
-12.3			Min	85	147.9	104.0	719.1	49.6	241.8
-50.7				86	-199.9	-76.9	-592.9	-46.1	-238.0
23.5				130	-137.6	-176.7	-819.5	41.1	-209.4
52.4				129	165.5	107.1	478.0	-62.4	269.2
-6.1		SLU14	Max	85	156.3	129.8	862.8	59.1	286.6
-48.7				86	-182.5	-63.6	-494.0	-37.9	-193.1
26.9				130	-131.9	-149.3	-682.9	49.6	-167.6
53.4				129	182.1	125.6	573.1	-52.8	317.0
-11.9			Min	85	148.3	105.1	720.9	49.6	240.6
-50.7				86	-200.5	-77.4	-592.8	-46.2	-237.0
23.1				130	-137.8	-178.0	-821.3	41.1	-208.0
52.4				129	166.0	107.9	477.9	-62.5	268.4
-11.2		SLU15	Max	85	155.9	125.0	886.4	61.3	335.4
-45.7				86	-178.0	-57.3	-527.5	-39.9	-233.9

PROJECT TITLE :

MIDAS	Company			Client				
	Author			File Name	S2_IV02_rev2.anl			
31.1			130	-136.5	-145.4	-703.9	51.5	-215.4
49.4			129	182.6	120.1	604.0	-55.0	356.8
-16.9		Min	85	148.0	100.3	744.5	51.9	289.5
-47.7			86	-196.1	-71.1	-626.3	-48.2	-277.7
27.3			130	-142.5	-174.1	-842.2	43.1	-255.9
48.4			129	166.6	102.4	508.8	-64.6	308.3
-10.7		SLU16 Max	85	156.4	126.1	888.1	61.3	334.3
-45.7			86	-178.7	-57.8	-527.4	-39.9	-232.9
30.7			130	-136.7	-146.7	-705.6	51.6	-214.1
49.4			129	183.1	120.9	603.9	-55.1	356.1
-16.5		Min	85	148.4	101.4	746.2	51.9	288.3
-47.6			86	-196.8	-71.6	-626.2	-48.2	-276.7
26.9			130	-142.7	-175.4	-843.9	43.1	-254.5
48.4			129	167.0	103.2	508.7	-64.7	307.5
-3.2		SLE-R1 Max	85	110.4	93.5	624.3	42.7	215.6
-31.0			86	-129.0	-43.2	-358.7	-27.5	-145.6
17.9			130	-94.0	-106.6	-491.1	35.9	-129.3
34.8			129	130.4	87.8	417.9	-37.9	234.6
-7.5		Min	85	104.5	75.2	519.1	35.7	181.5
-32.4			86	-142.4	-53.4	-431.9	-33.6	-178.1
15.1			130	-98.5	-127.9	-593.5	29.6	-159.3
34.0			129	118.6	74.6	347.4	-45.1	198.7
-3.5		SLE-R2 Max	85	110.1	92.8	623.1	42.7	216.4
-31.0			86	-128.6	-42.9	-358.7	-27.5	-146.3
18.2			130	-93.9	-105.8	-489.9	35.9	-130.2
34.8			129	130.1	87.3	418.0	-37.9	235.1
-7.8		Min	85	104.2	74.5	518.0	35.7	182.3
-32.5			86	-141.9	-53.1	-431.9	-33.6	-178.8
15.4			130	-98.3	-127.0	-592.4	29.6	-160.2
			129	118.3	74.1	347.4	-45.0	199.2

PROJECT TITLE :

	Company			Client				
	Author			File Name	S2_IV02_rev2.anl			

34.0

	SLE-R3	Max	85	110.2	92.8	620.0	42.4	214.2
-3.3			86	-128.5	-42.8	-355.6	-27.2	-144.3
-31.0			130	-93.9	-105.9	-486.9	35.6	-128.1
18.0			129	130.0	87.3	414.9	-37.6	233.2
34.7								
		Min	85	104.3	74.5	514.9	35.5	180.1
-7.6			86	-141.9	-53.0	-428.8	-33.3	-176.8
-32.5			130	-98.3	-127.1	-589.3	29.4	-158.1
15.2			129	118.1	74.2	344.4	-44.8	197.2
34.0								

	SLE-R4	Max	85	109.9	92.1	618.8	42.4	215.0
-3.6			86	-128.1	-42.5	-355.6	-27.2	-145.0
-31.1			130	-93.7	-105.0	-485.7	35.6	-129.0
18.3			129	129.7	86.8	415.0	-37.6	233.7
34.7								
		Min	85	104.0	73.8	513.7	35.4	180.9
-7.9			86	-141.4	-52.7	-428.8	-33.3	-177.4
-32.5			130	-98.2	-126.3	-588.2	29.4	-159.0
15.4			129	117.8	73.7	344.4	-44.7	197.7
34.0								

	SLE-R5	Max	85	109.3	90.9	620.0	42.6	218.6
-4.3			86	-127.3	-41.9	-358.8	-27.4	-148.2
-31.1			130	-93.5	-103.4	-486.8	35.9	-132.8
18.9			129	129.3	85.9	418.2	-37.7	236.6
34.7								
		Min	85	103.4	72.6	514.8	35.6	184.5
-8.6			86	-140.7	-52.1	-432.0	-33.5	-180.7
-32.5			130	-97.9	-124.7	-589.3	29.6	-162.7
16.1			129	117.4	72.8	347.6	-44.9	200.6
34.0								

	SLE-R6	Max	85	109.6	91.6	621.1	42.6	217.8
-4.0			86	-127.8	-42.3	-358.8	-27.4	-147.5
-31.1			130	-93.6	-104.3	-488.0	35.9	-131.8
18.6			129	129.6	86.4	418.1	-37.8	236.1
34.7								

PROJECT TITLE :

	Company			Client				
	Author			File Name	S2_IV02_rev2.anl			
		Min	85	103.7	73.3	516.0	35.6	183.8
-8.3			86	-141.1	-52.5	-432.0	-33.5	-180.0
-32.5			130	-98.1	-125.5	-590.4	29.6	-161.8
15.8			129	117.7	73.3	347.6	-44.9	200.1
34.0								
	SLE-R7	Max	85	109.1	90.2	615.7	42.3	217.2
-4.4			86	-126.8	-41.5	-355.7	-27.2	-146.9
-31.1			130	-93.3	-102.7	-482.6	35.6	-131.6
19.0			129	128.8	85.4	415.1	-37.4	235.1
34.7								
		Min	85	103.2	71.9	510.6	35.3	183.2
-8.7			86	-140.1	-51.7	-428.9	-33.3	-179.4
-32.6			130	-97.8	-123.9	-585.1	29.3	-161.5
16.2			129	116.9	72.3	344.6	-44.6	199.1
33.9								
	SLE-R8	Max	85	109.4	90.9	616.8	42.3	216.5
-4.1			86	-127.3	-41.9	-355.7	-27.2	-146.2
-31.1			130	-93.5	-103.5	-483.8	35.6	-130.6
18.7			129	129.1	85.9	415.1	-37.5	234.6
34.7								
		Min	85	103.5	72.6	511.7	35.3	182.4
-8.4			86	-140.6	-52.1	-428.9	-33.3	-178.7
-32.5			130	-97.9	-124.8	-586.2	29.3	-160.6
15.9			129	117.3	72.8	344.5	-44.6	198.6
33.9								
	SLE-F1	Max	85	109.8	91.9	620.0	42.5	216.4
-3.8			86	-127.9	-42.4	-357.2	-27.3	-146.3
-31.1			130	-93.7	-104.6	-486.8	35.8	-130.4
18.5			129	129.6	86.6	416.5	-37.7	234.9
34.7								
		Min	85	103.8	73.6	514.9	35.5	182.3
-8.1			86	-141.3	-52.6	-430.4	-33.4	-178.7
-32.5			130	-98.1	-125.9	-589.3	29.5	-160.4
15.6			129	117.8	73.5	346.0	-44.8	198.9
34.0								
	SLE-QP1		85	106.3	81.1	557.3	38.3	195.5
-6.3								

PROJECT TITLE :

	Company			Client			
	Author			File Name	S2_IV02_rev2.anl		
-31.9		86	-133.4	-46.6	-386.4	-29.8	-158.8
17.2		130	-95.5	-113.5	-528.2	32.0	-141.8
34.2		129	122.6	78.9	374.1	-40.6	213.1
-58.0	SLV-X1	85	62.3	0.2	313.1	25.1	141.6
-72.0		86	-85.6	-23.6	-258.9	-19.3	-108.6
75.4		130	-51.1	-21.0	-297.0	21.3	-105.5
67.0		129	79.0	43.1	259.7	-27.2	138.0
-56.4	SLV-X2	85	107.8	25.2	570.0	43.7	391.4
-59.0		86	-110.7	-9.3	-490.2	-34.5	-326.6
66.3		130	-117.2	-59.2	-535.9	36.9	-334.2
49.8		129	115.4	42.0	472.9	-46.1	375.7
-64.4	SLV-X3	85	107.6	20.1	413.1	32.3	181.7
-93.8		86	-126.1	-26.1	-323.0	-22.8	-140.0
84.0		130	-91.6	-52.7	-396.2	25.9	-127.7
84.5		129	114.7	60.1	322.9	-35.3	189.7
-62.8	SLV-X4	85	153.1	45.1	670.0	50.8	431.5
-80.8		86	-151.1	-11.8	-554.2	-38.1	-358.0
74.9		130	-157.6	-90.9	-635.0	41.4	-356.4
67.3		129	151.0	59.0	536.1	-54.2	427.3
-60.7	SLV-X5	85	63.1	-0.6	339.1	27.2	176.8
-69.7		86	-84.3	-20.5	-287.4	-21.1	-138.2
77.6		130	-55.0	-21.4	-321.0	23.2	-139.5
64.2		129	80.9	41.1	286.1	-29.3	167.6
-59.1	SLV-X6	85	108.6	24.4	596.0	45.8	426.6
-56.7		86	-109.3	-6.2	-518.7	-36.4	-356.2
68.5		130	-121.0	-59.6	-559.9	38.8	-368.2
47.0		129	117.2	40.0	499.3	-48.2	405.3
	SLV-X7	85	108.3	19.3	439.1	34.4	216.9

PROJECT TITLE :

	Company						Client
	Author						File Name
							S2_IV02_rev2.anl
-67.1		86	-124.7	-23.0	-351.5	-24.7	-169.6
-91.5		130	-95.5	-53.1	-420.2	27.7	-161.7
86.2		129	116.5	58.1	349.3	-37.4	219.2
81.7							
	SLV-X8	85	153.8	44.3	696.0	52.9	466.7
-65.5		86	-149.7	-8.7	-582.7	-39.9	-387.6
-78.5		130	-161.5	-91.3	-659.0	43.3	-390.4
77.1		129	152.8	57.1	562.5	-56.3	456.9
64.5							
	SLV-X9	85	62.2	-0.4	309.5	24.9	140.5
-58.1		86	-85.2	-23.3	-256.3	-19.1	-107.5
-72.0		130	-51.0	-20.4	-293.6	21.1	-104.5
75.5		129	78.7	42.6	257.2	-26.9	136.8
67.0							
	SLV-X10	85	107.7	24.6	566.4	43.4	390.3
-56.5		86	-110.2	-9.0	-487.6	-34.3	-325.5
-59.0		130	-117.0	-58.6	-532.4	36.7	-333.2
66.3		129	115.0	41.6	470.4	-45.8	374.5
49.7							
	SLV-X11	85	107.4	19.5	409.5	32.0	180.6
-64.5		86	-125.6	-25.7	-320.4	-22.6	-138.9
-93.8		130	-91.5	-52.1	-392.7	25.6	-126.7
84.1		129	114.3	59.7	320.4	-35.0	188.4
84.4							
	SLV-X12	85	152.9	44.5	666.4	50.6	430.4
-62.9		86	-150.7	-11.4	-551.6	-37.9	-356.9
-80.8		130	-157.5	-90.3	-631.5	41.2	-355.4
74.9		129	150.7	58.6	533.6	-53.9	426.1
67.2							
	SLV-X13	85	62.9	-1.1	335.6	27.0	175.7
-60.8		86	-83.9	-20.2	-284.9	-20.9	-137.1
-69.8		130	-54.9	-20.8	-317.5	23.0	-138.5
77.7		129	80.5	40.7	283.6	-29.1	166.4
64.2							

PROJECT TITLE :

	Company				Client			
	Author				File Name	S2_IV02_rev2.anl		
	SLV-X14	85	108.4	23.9	592.5	45.6	425.4	
-59.2		86	-108.9	-5.9	-516.1	-36.1	-355.1	
-56.7		130	-120.9	-59.0	-556.4	38.5	-367.2	
68.6		129	116.8	39.6	496.8	-48.0	404.1	
47.0								
	SLV-X15	85	108.1	18.8	435.5	34.1	215.8	
-67.3		86	-124.3	-22.6	-348.9	-24.5	-168.5	
-91.5		130	-95.4	-52.5	-416.7	27.5	-160.7	
86.3		129	116.1	57.7	346.8	-37.1	218.0	
81.7								
	SLV-X16	85	153.6	43.7	692.4	52.7	465.5	
-65.7		86	-149.3	-8.3	-580.2	-39.7	-386.5	
-78.5		130	-161.4	-90.7	-655.5	43.1	-389.4	
77.2		129	152.5	56.7	560.0	-56.1	455.7	
64.5								
	SLV-Y1	85	25.5	-14.3	286.4	23.3	182.3	
-49.9		86	-47.2	-15.7	-265.1	-20.4	-148.3	
-42.0		130	-27.0	2.6	-265.0	21.5	-159.7	
62.2		129	50.2	22.8	260.5	-24.4	161.0	
40.6								
	SLV-Y2	85	176.3	52.0	619.6	47.1	315.9	
-71.4		86	-182.0	-23.9	-478.6	-32.3	-252.9	
-114.7		130	-161.9	-103.1	-595.4	36.6	-233.6	
90.9		129	169.0	79.6	471.2	-51.3	333.0	
98.8								
	SLV-Y3	85	39.1	-6.8	363.4	28.9	257.2	
-49.4		86	-54.7	-11.5	-334.5	-25.0	-213.7	
-38.1		130	-46.8	-8.9	-336.6	26.2	-228.3	
59.4		129	61.1	22.5	324.5	-30.1	232.3	
35.4								
	SLV-Y4	85	189.9	59.5	696.7	52.6	390.9	
-70.9		86	-189.5	-19.6	-548.0	-36.9	-318.3	
-110.8		130	-181.7	-114.6	-667.1	41.3	-302.2	
88.1		129	179.9	79.3	535.2	-57.0	404.3	
93.7								

PROJECT TITLE :

	Company			Client			
	Author			File Name	S2_IV02_rev2.anl		
-52.7	SLV-Y5	85	26.2	-15.0	312.4	25.4	217.5
-39.7		86	-45.9	-12.7	-293.7	-22.3	-177.8
64.4		130	-30.9	2.2	-289.0	23.4	-193.7
37.8		129	52.0	20.8	287.0	-26.5	190.6
-74.1	SLV-Y6	85	177.0	51.3	645.7	49.2	351.1
-112.4		86	-180.7	-20.8	-507.2	-34.2	-282.5
93.1		130	-165.8	-103.5	-619.4	38.4	-267.6
96.1		129	170.8	77.6	497.7	-53.4	362.6
-52.2	SLV-Y7	85	39.9	-7.5	389.5	31.0	292.4
-35.8		86	-53.4	-8.4	-363.0	-26.9	-243.2
61.6		130	-50.7	-9.2	-360.6	28.0	-262.3
32.7		129	62.9	20.5	351.0	-32.2	261.9
-73.6	SLV-Y8	85	190.7	58.8	722.7	54.8	426.0
-108.5		86	-188.2	-16.6	-576.5	-38.8	-347.9
90.3		130	-185.6	-114.9	-691.1	43.1	-336.2
90.9		129	181.7	77.3	561.6	-59.1	433.9
-50.1	SLV-Y9	85	25.3	-14.8	282.8	23.1	181.1
-42.0		86	-46.8	-15.4	-262.6	-20.2	-147.1
62.2		130	-26.9	3.2	-261.5	21.3	-158.7
40.5		129	49.8	22.4	258.0	-24.1	159.8
-71.5	SLV-Y10	85	176.1	51.4	616.1	46.8	314.8
-114.7		86	-181.6	-23.6	-476.0	-32.1	-251.8
90.9		130	-161.8	-102.5	-591.9	36.4	-232.6
98.8		129	168.6	79.2	468.7	-51.1	331.8
-49.6	SLV-Y11	85	39.0	-7.3	359.9	28.6	256.1
-38.1		86	-54.3	-11.1	-331.9	-24.8	-212.5
59.5		130	-46.7	-8.2	-333.1	26.0	-227.3
35.4		129	60.7	22.1	322.0	-29.8	231.1

PROJECT TITLE :

	Company	Client					
	Author	File Name	S2_IV02_rev2.anl				
-71.0	SLV-Y12	85	189.8	58.9	693.1	52.4	389.7
-110.8		86	-189.1	-19.3	-545.4	-36.7	-317.2
88.2		130	-181.6	-113.9	-663.6	41.0	-301.2
93.6		129	179.5	78.9	532.7	-56.7	403.1
-52.8	SLV-Y13	85	26.0	-15.6	308.8	25.2	216.3
-39.8		86	-45.5	-12.3	-291.1	-22.1	-176.7
64.5		130	-30.8	2.9	-285.5	23.1	-192.7
37.8		129	51.6	20.4	284.5	-26.3	189.4
-74.2	SLV-Y14	85	176.9	50.7	642.1	48.9	350.0
-112.4		86	-180.2	-20.5	-504.6	-34.0	-281.4
93.2		130	-165.7	-102.8	-615.9	38.2	-266.6
96.0		129	170.4	77.2	495.2	-53.2	361.4
-52.3	SLV-Y15	85	39.7	-8.1	385.9	30.8	291.2
-35.8		86	-53.0	-8.0	-360.5	-26.6	-242.1
61.7		130	-50.6	-8.6	-357.1	27.8	-261.3
32.6		129	62.5	20.1	348.5	-31.9	260.7
-73.7	SLV-Y16	85	190.5	58.2	719.2	54.5	424.9
-108.5		86	-187.7	-16.2	-573.9	-38.5	-346.8
90.4		130	-185.5	-114.3	-687.6	42.9	-335.2
90.9		129	181.3	76.9	559.1	-58.9	432.7
-54.2	SLV-Z1	85	77.4	9.8	372.6	29.1	188.0
-70.1		86	-96.0	-22.2	-306.6	-22.4	-150.4
69.6		130	-69.7	-33.9	-352.7	24.6	-145.9
64.2		129	89.7	45.0	303.4	-31.3	186.7
-63.3	SLV-Z2	85	79.8	7.3	459.4	36.2	305.3
-62.5		86	-91.5	-11.9	-401.7	-28.6	-249.0
77.0		130	-82.7	-35.2	-432.6	30.8	-259.2
		129	95.7	38.4	391.6	-38.4	285.3

PROJECT TITLE :

	Company			Client			
	Author			File Name	S2_IV02_rev2.anl		

55.0										
-53.8		SLV-Z3	85	91.1	17.3	449.7	34.7	262.9		
-66.2			86	-103.5	-17.9	-376.0	-27.0	-215.8		
66.9			130	-89.5	-45.4	-424.3	29.3	-214.5		
59.0			129	100.6	44.7	367.4	-37.0	258.0		
-62.9		SLV-Z4	85	93.5	14.8	536.5	41.8	380.2		
-58.6			86	-99.0	-7.6	-471.0	-33.2	-314.4		
74.3			130	-102.5	-46.7	-504.2	35.5	-327.8		
49.8			129	106.6	38.1	455.6	-44.1	356.6		
-60.7		SLV-Z5	85	122.7	29.7	472.6	36.3	228.1		
-91.9			86	-136.4	-24.7	-370.6	-26.0	-181.8		
78.2			130	-110.2	-65.6	-451.8	29.2	-168.1		
81.7			129	125.3	62.0	366.6	-39.4	238.3		
-69.8		SLV-Z6	85	125.1	27.2	559.4	43.3	345.4		
-84.3			86	-131.9	-14.4	-465.7	-32.2	-280.4		
85.6			130	-123.1	-66.9	-531.7	35.3	-281.4		
72.5			129	131.3	55.5	454.8	-46.5	336.9		
-60.2		SLV-Z7	85	136.3	37.2	549.7	41.8	303.0		
-88.0			86	-143.9	-20.4	-440.0	-30.6	-247.2		
75.5			130	-130.0	-77.1	-523.5	33.8	-236.7		
76.5			129	136.2	61.7	430.6	-45.1	309.6		
-69.3		SLV-Z8	85	138.7	34.7	636.5	48.9	420.3		
-80.4			86	-139.4	-10.1	-535.1	-36.8	-345.8		
82.9			130	-142.9	-78.4	-603.4	40.0	-350.0		
67.3			129	142.2	55.2	518.8	-52.2	408.2		
54	1	2	SLU1	Max	139	136.0	140.1	325.2	11.6	359.8
-35.1					217	-115.6	-76.1	-39.9	-9.1	-306.1
-85.0					218	-122.1	-126.8	-249.3	16.7	-265.2
36.3										

PROJECT TITLE :

	Company			Client					
	Author			File Name	S2_IV02_rev2.anl				
89.1			140	110.7	92.8	95.7	-12.0	407.9	
		Min	139	128.1	117.7	257.5	8.2	322.6	
-36.9			217	-117.9	-82.9	-81.2	-12.6	-349.7	
-95.7			218	-128.5	-150.6	-316.7	12.9	-299.5	
34.2			140	109.6	86.0	54.5	-15.7	363.2	
80.4									
		SLU2	Max	139	136.0	138.2	323.5	11.6	361.2
-35.4			217	-115.9	-75.1	-41.1	-9.2	-306.9	
-84.8			218	-122.2	-124.9	-247.6	16.7	-266.5	
36.7			140	111.1	91.8	96.9	-12.0	408.8	
89.0									
			Min	139	128.0	115.8	255.8	8.2	324.0
-37.2			217	-118.2	-81.9	-82.4	-12.6	-350.5	
-95.5			218	-128.6	-148.7	-315.1	12.9	-300.8	
34.6			140	110.0	85.0	55.8	-15.7	364.1	
80.3									
		SLU3	Max	139	143.9	143.8	333.5	11.9	417.1
-40.8			217	-131.4	-73.9	-46.5	-9.5	-349.0	
-82.7			218	-131.8	-130.6	-257.2	17.1	-317.0	
43.3			140	128.3	90.7	101.9	-12.3	457.6	
89.5									
			Min	139	136.0	121.3	265.8	8.5	379.9
-42.6			217	-133.6	-80.6	-87.8	-12.9	-392.6	
-93.4			218	-138.2	-154.5	-324.6	13.3	-351.3	
41.2			140	127.2	83.9	60.7	-16.0	412.9	
80.8									
		SLU4	Max	139	143.8	141.9	331.8	11.9	418.5
-41.1			217	-131.7	-72.9	-47.7	-9.5	-349.7	
-82.5			218	-131.9	-128.7	-255.5	17.1	-318.3	
43.7			140	128.7	89.7	103.1	-12.3	458.5	
89.4									
			Min	139	135.9	119.5	264.1	8.5	381.3
-42.9			217	-133.9	-79.6	-89.0	-13.0	-393.4	
-93.2			218	-138.3	-152.6	-322.9	13.3	-352.6	
41.6			140	127.6	82.9	61.9	-16.0	413.8	
80.7									

PROJECT TITLE :

	Company			Client				
	Author			File Name	S2_IV02_rev2.anl			

-35.1	SLU5	Max	139	135.8	139.7	323.3	11.5	358.8
-84.6			217	-115.6	-76.2	-38.4	-9.0	-304.8
36.3			218	-122.0	-126.4	-247.4	16.6	-264.3
88.8			140	110.7	92.8	94.2	-11.8	406.6
-36.9		Min	139	127.9	117.3	255.6	8.1	321.6
-95.3			217	-117.9	-82.9	-79.7	-12.5	-348.4
34.2			218	-128.4	-150.2	-314.8	12.7	-298.5
80.1			140	109.6	86.0	53.0	-15.6	361.9
-35.4	SLU6	Max	139	135.7	137.8	321.6	11.5	360.2
-84.4			217	-115.9	-75.2	-39.6	-9.0	-305.6
36.7			218	-122.0	-124.5	-245.7	16.6	-265.6
88.7			140	111.2	91.8	95.4	-11.8	407.5
-37.2		Min	139	127.8	115.4	253.9	8.1	323.0
-95.1			217	-118.2	-81.9	-80.9	-12.5	-349.2
34.6			218	-128.4	-148.3	-313.2	12.8	-299.9
80.0			140	110.0	85.0	54.2	-15.6	362.8
-40.8	SLU7	Max	139	143.7	143.4	331.6	11.7	416.1
-82.4			217	-131.4	-73.9	-45.0	-9.4	-347.7
43.4			218	-131.7	-130.2	-255.2	17.0	-316.1
89.2			140	128.3	90.7	100.4	-12.2	456.3
-42.6		Min	139	135.8	121.0	263.9	8.4	378.9
-93.1			217	-133.6	-80.7	-86.3	-12.8	-391.3
41.3			218	-138.1	-154.1	-322.7	13.2	-350.3
80.5			140	127.2	83.9	59.2	-15.9	411.6
-41.1	SLU8	Max	139	143.6	141.5	329.9	11.8	417.5
-82.2			217	-131.7	-72.9	-46.2	-9.4	-348.5
43.7			218	-131.7	-128.3	-253.6	17.0	-317.4
89.1			140	128.7	89.7	101.6	-12.2	457.2
-42.9		Min	139	135.7	119.1	262.2	8.4	380.3

PROJECT TITLE :

	Company			Client				
	Author			File Name	S2_IV02_rev2.anl			
-92.8		217	-133.9	-79.7	-87.5	-12.8	-392.1	
41.7		218	-138.1	-152.2	-321.0	13.2	-351.7	
80.4		140	127.6	82.9	60.4	-15.9	412.5	
-36.3	SLU9	Max	139	135.8	133.0	318.9	11.6	365.2
-84.2			217	-116.8	-72.4	-44.4	-9.2	-309.1
37.8			218	-122.3	-119.6	-243.2	16.8	-270.3
88.8			140	112.3	89.0	100.4	-12.0	411.3
-38.1		Min	139	127.9	110.6	251.2	8.3	328.0
-94.9			217	-119.1	-79.2	-85.7	-12.7	-352.7
35.7			218	-128.7	-143.5	-310.6	13.0	-304.6
80.1			140	111.2	82.2	59.2	-15.7	366.6
-36.0	SLU10	Max	139	135.9	134.9	320.6	11.6	363.8
-84.4			217	-116.5	-73.4	-43.2	-9.2	-308.3
37.4			218	-122.3	-121.6	-244.8	16.8	-269.0
88.9			140	111.9	90.1	99.1	-12.0	410.5
-37.8		Min	139	127.9	112.5	252.9	8.2	326.6
-95.1			217	-118.7	-80.2	-84.5	-12.6	-351.9
35.3			218	-128.7	-145.4	-312.2	13.0	-303.2
80.1			140	110.8	83.2	57.9	-15.7	365.8
-42.0	SLU11	Max	139	143.7	136.7	327.2	11.9	422.4
-81.9			217	-132.6	-70.1	-51.0	-9.6	-352.0
44.8			218	-132.0	-123.5	-251.0	17.2	-322.1
89.2			140	129.9	86.9	106.5	-12.4	461.0
-43.8		Min	139	135.7	114.3	259.5	8.5	385.3
-92.6			217	-134.8	-76.9	-92.3	-13.0	-395.6
42.7			218	-138.4	-147.4	-318.5	13.4	-356.4
80.4			140	128.8	80.1	65.3	-16.1	416.3
-41.7	SLU12	Max	139	143.8	138.6	328.9	11.9	421.1
-82.1			217	-132.3	-71.1	-49.8	-9.6	-351.2

PROJECT TITLE :

		Company			Client			
		Author			File Name	S2_IV02_rev2.anl		
44.4			218	-132.0	-125.4	-252.7	17.2	-320.8
89.2			140	129.5	88.0	105.3	-12.3	460.1
-43.5		Min	139	135.8	116.2	261.2	8.5	383.9
-92.8			217	-134.5	-77.9	-91.1	-13.0	-394.8
42.3			218	-138.4	-149.3	-320.1	13.4	-355.1
80.5			140	128.3	81.1	64.1	-16.1	415.4
-36.3		SLU13 Max	139	135.6	132.6	317.0	11.5	364.1
-83.8			217	-116.8	-72.4	-42.9	-9.1	-307.8
37.8			218	-122.2	-119.2	-241.3	16.7	-269.3
88.5			140	112.3	89.0	98.8	-11.9	410.1
-38.1		Min	139	127.7	110.2	249.3	8.1	327.0
-94.5			217	-119.1	-79.2	-84.2	-12.5	-351.4
35.7			218	-128.5	-143.1	-308.7	12.9	-303.6
79.8			140	111.2	82.2	57.7	-15.6	365.3
-36.0		SLU14 Max	139	135.7	134.5	318.7	11.5	362.7
-84.0			217	-116.5	-73.4	-41.7	-9.1	-307.0
37.4			218	-122.1	-121.1	-242.9	16.6	-268.0
88.6			140	111.9	90.1	97.6	-11.9	409.2
-37.8		Min	139	127.7	112.1	251.0	8.1	325.6
-94.7			217	-118.7	-80.2	-83.0	-12.5	-350.7
35.3			218	-128.5	-145.0	-310.3	12.8	-302.3
79.9			140	110.8	83.2	56.4	-15.6	364.5
-42.0		SLU15 Max	139	143.5	136.3	325.3	11.8	421.4
-81.6			217	-132.6	-70.2	-49.5	-9.5	-350.7
44.8			218	-131.9	-123.1	-249.1	17.1	-321.2
88.9			140	129.9	86.9	105.0	-12.2	459.7
-43.8		Min	139	135.5	113.9	257.6	8.4	384.3
-92.3			217	-134.8	-76.9	-90.8	-12.9	-394.3
42.8			218	-138.3	-147.0	-316.6	13.3	-355.4
			140	128.8	80.1	63.8	-16.0	415.0

PROJECT TITLE :

	Company			Client				
	Author			File Name	S2_IV02_rev2.anl			

80.2

	SLU16	Max	139	143.6	138.2	327.0	11.8	420.0
-41.7			217	-132.3	-71.2	-48.3	-9.4	-349.9
-81.8			218	-131.8	-125.0	-250.8	17.0	-319.8
44.4			140	129.5	87.9	103.8	-12.2	458.8
89.0								
		Min	139	135.6	115.8	259.3	8.4	382.9
-43.5			217	-134.5	-77.9	-89.6	-12.9	-393.5
-92.5			218	-138.2	-148.9	-318.2	13.2	-354.1
42.4			140	128.4	81.1	62.6	-15.9	414.1
80.2								

	SLE-R1	Max	139	96.9	99.8	237.3	8.7	267.9
-25.6			217	-84.3	-50.0	-36.3	-6.9	-224.4
-57.6			218	-87.4	-89.5	-180.7	12.3	-198.7
26.9			140	81.5	61.9	77.9	-8.8	298.7
61.6								
		Min	139	91.0	83.2	187.2	6.2	240.3
-26.9			217	-86.0	-55.0	-67.0	-9.4	-256.7
-65.5			218	-92.1	-107.2	-230.6	9.5	-224.1
25.3			140	80.7	56.9	47.4	-11.6	265.6
55.1								

	SLE-R2	Max	139	96.8	98.5	236.2	8.7	268.8
-25.8			217	-84.6	-49.3	-37.1	-6.9	-224.9
-57.5			218	-87.4	-88.2	-179.6	12.3	-199.6
27.1			140	81.8	61.3	78.7	-8.8	299.3
61.5								
		Min	139	90.9	81.9	186.1	6.2	241.3
-27.2			217	-86.2	-54.3	-67.8	-9.5	-257.3
-65.4			218	-92.1	-105.9	-229.5	9.5	-225.0
25.6			140	80.9	56.2	48.2	-11.6	266.1
55.0								

	SLE-R3	Max	139	96.7	99.4	235.4	8.6	266.9
-25.6			217	-84.3	-50.0	-34.8	-6.8	-223.1
-57.3			218	-87.2	-89.1	-178.7	12.2	-197.8
26.9			140	81.6	61.9	76.4	-8.7	297.4
61.3								

PROJECT TITLE :

	Company			Client				
	Author			File Name	S2_IV02_rev2.anl			
		Min	139	90.8	82.8	185.3	6.1	239.3
-26.9			217	-86.0	-55.0	-65.4	-9.3	-255.5
-65.2			218	-92.0	-106.8	-228.7	9.4	-223.2
25.4			140	80.7	56.9	45.9	-11.4	264.3
54.8								
	SLE-R4	Max	139	96.6	98.1	234.3	8.6	267.8
-25.8			217	-84.6	-49.4	-35.6	-6.8	-223.7
-57.1			218	-87.3	-87.8	-177.6	12.2	-198.7
27.2			140	81.8	61.3	77.2	-8.7	298.0
61.2								
		Min	139	90.7	81.5	184.1	6.1	240.2
-27.2			217	-86.2	-54.4	-66.2	-9.3	-256.0
-65.1			218	-92.0	-105.5	-227.6	9.4	-224.0
25.6			140	81.0	56.2	46.7	-11.4	264.9
54.8								
	SLE-R5	Max	139	96.7	95.0	233.1	8.7	271.4
-26.4			217	-85.1	-47.5	-39.3	-6.9	-226.4
-57.1			218	-87.5	-84.7	-176.6	12.4	-202.1
27.9			140	82.6	59.4	81.0	-8.8	301.0
61.3								
		Min	139	90.8	78.4	183.0	6.2	243.9
-27.8			217	-86.8	-52.5	-70.0	-9.5	-258.7
-65.0			218	-92.2	-102.4	-226.5	9.6	-227.5
26.3			140	81.7	54.3	50.5	-11.6	267.8
54.9								
	SLE-R6	Max	139	96.8	96.3	234.3	8.7	270.5
-26.2			217	-84.9	-48.2	-38.5	-6.9	-225.9
-57.2			218	-87.5	-86.0	-177.7	12.4	-201.2
27.6			140	82.3	60.1	80.2	-8.8	300.4
61.4								
		Min	139	90.9	79.7	184.1	6.2	243.0
-27.6			217	-86.6	-53.2	-69.2	-9.5	-258.2
-65.2			218	-92.2	-103.7	-227.6	9.5	-226.6
26.1			140	81.5	55.0	49.7	-11.6	267.3
54.9								
	SLE-R7	Max	139	96.5	94.7	231.2	8.6	270.4
-26.4								

PROJECT TITLE :

	Company			Client					
	Author			File Name	S2_IV02_rev2.anl				
-56.7			217	-85.1	-47.5	-37.8	-6.8	-225.1	
27.9			218	-87.4	-84.3	-174.7	12.3	-201.2	
61.1			140	82.6	59.4	79.5	-8.7	299.7	
-27.8		Min	139	90.6	78.1	181.1	6.1	242.9	
-64.7			217	-86.8	-52.5	-68.4	-9.4	-257.4	
26.4			218	-92.1	-102.0	-224.6	9.4	-226.6	
54.6			140	81.8	54.3	49.0	-11.5	266.5	
-26.2		SLE-R8	Max	139	96.6	95.9	232.4	8.6	269.5
-56.9			217	-84.9	-48.2	-37.0	-6.8	-224.6	
27.6			218	-87.3	-85.6	-175.8	12.2	-200.3	
61.1			140	82.3	60.1	78.7	-8.7	299.1	
-27.5			Min	139	90.7	79.3	182.2	6.1	241.9
-64.8			217	-86.6	-53.2	-67.6	-9.4	-256.9	
26.1			218	-92.1	-103.3	-225.7	9.4	-225.7	
54.7			140	81.5	55.0	48.2	-11.5	266.0	
-26.0		SLE-F1	Max	139	96.7	97.2	234.3	8.6	269.1
-57.2			217	-84.7	-48.8	-37.1	-6.9	-224.8	
27.4			218	-87.4	-86.9	-177.7	12.3	-199.9	
61.3			140	82.1	60.7	78.7	-8.8	299.2	
-27.4			Min	139	90.8	80.6	184.1	6.2	241.6
-65.1			217	-86.4	-53.8	-67.7	-9.4	-257.1	
25.8			218	-92.1	-104.6	-227.6	9.5	-225.3	
54.9			140	81.2	55.6	48.2	-11.5	266.1	
-26.4		SLE-QP1		139	93.2	87.8	204.6	7.1	252.1
-60.4			217	-85.4	-51.8	-48.4	-7.9	-237.5	
26.4			218	-89.3	-94.5	-198.1	10.6	-209.6	
57.5			140	81.4	58.5	59.5	-9.8	279.1	
-71.2		SLV-X1		139	60.5	-14.6	89.3	6.5	218.9
-37.3			217	-93.6	-6.6	-82.7	-7.0	-140.7	

PROJECT TITLE :

	Company			Client			
	Author			File Name	S2_IV02_rev2.anl		
81.6		218	-65.8	9.9	-86.0	9.6	-181.3
44.9		140	103.7	9.8	97.0	-9.0	181.0
-69.0	SLV-X2	139	110.8	59.7	206.3	9.4	472.4
-63.2		217	-135.3	-16.6	-112.2	-10.0	-397.0
75.1		218	-118.3	-67.1	-201.0	13.1	-412.9
69.1		140	138.0	22.5	124.4	-12.5	458.5
-73.9	SLV-X3	139	86.3	68.2	182.0	7.3	265.2
-59.6		217	-106.3	-34.3	-65.0	-7.4	-195.5
82.5		218	-89.1	-71.6	-179.6	10.5	-218.0
62.9		140	113.9	39.2	80.2	-10.4	243.6
-71.7	SLV-X4	139	136.7	142.5	298.9	10.2	518.7
-85.6		217	-148.0	-44.4	-94.4	-10.4	-451.8
76.0		218	-141.7	-148.7	-294.6	14.1	-449.5
87.1		140	148.2	52.0	107.7	-13.9	521.1
-75.0	SLV-X5	139	66.5	-9.7	99.6	6.9	260.4
-36.3		217	-104.7	-5.8	-88.6	-7.4	-172.7
86.3		218	-72.9	4.8	-95.9	10.0	-218.7
45.7		140	115.9	9.2	102.5	-9.5	217.8
-72.9	SLV-X6	139	116.9	64.6	216.6	9.8	513.8
-62.3		217	-146.4	-15.8	-118.0	-10.4	-429.0
79.8		218	-125.5	-72.2	-210.9	13.6	-450.3
69.9		140	150.2	21.9	129.9	-13.0	495.3
-77.7	SLV-X7	139	92.4	73.1	192.3	7.7	306.6
-58.7		217	-117.4	-33.6	-70.9	-7.8	-227.5
87.2		218	-96.3	-76.8	-189.5	11.0	-255.4
63.6		140	126.1	38.6	85.7	-10.8	280.4
-75.5	SLV-X8	139	142.8	147.5	309.2	10.6	560.1
		217	-159.1	-43.6	-100.3	-10.8	-483.8

PROJECT TITLE :

	Company			Client			
	Author			File Name	S2_IV02_rev2.anl		
-84.7		218	-148.9	-153.8	-304.5	14.6	-487.0
80.7		140	160.4	51.4	113.2	-14.3	557.9
87.8							
	SLV-X9	139	60.3	-14.9	87.7	6.4	218.1
-71.2		217	-93.6	-6.6	-81.5	-6.9	-139.6
-37.0		218	-65.7	10.3	-84.4	9.4	-180.5
81.7		140	103.8	9.8	95.7	-8.9	179.9
44.7							
	SLV-X10	139	110.7	59.4	204.7	9.3	471.5
-69.0		217	-135.3	-16.6	-110.9	-9.9	-395.9
-62.9		218	-118.2	-66.8	-199.4	13.0	-412.1
75.2		140	138.0	22.5	123.2	-12.4	457.4
68.9							
	SLV-X11	139	86.2	67.9	180.4	7.2	264.4
-73.9		217	-106.3	-34.4	-63.8	-7.3	-194.4
-59.3		218	-89.0	-71.3	-178.0	10.4	-217.2
82.5		140	114.0	39.2	79.0	-10.3	242.5
62.6							
	SLV-X12	139	136.6	142.2	297.4	10.1	517.8
-71.7		217	-148.0	-44.4	-93.2	-10.3	-450.7
-85.3		218	-141.6	-148.4	-293.0	14.0	-448.8
76.0		140	148.2	51.9	106.4	-13.8	520.0
86.8							
	SLV-X13	139	66.3	-10.0	98.0	6.8	259.5
-75.0		217	-104.7	-5.8	-87.3	-7.3	-171.6
-36.0		218	-72.8	5.2	-94.3	9.9	-218.0
86.3		140	116.0	9.2	101.2	-9.4	216.7
45.5							
	SLV-X14	139	116.7	64.3	215.0	9.7	513.0
-72.9		217	-146.4	-15.8	-116.8	-10.3	-427.9
-62.0		218	-125.4	-71.9	-209.3	13.5	-449.5
79.8		140	150.2	21.9	128.7	-12.9	494.2
69.6							
	SLV-X15	139	92.2	72.8	190.7	7.6	305.8
-77.7							

PROJECT TITLE :

	Company			Client			
	Author			File Name	S2_IV02_rev2.anl		
-58.4		217	-117.4	-33.6	-69.6	-7.7	-226.4
87.2		218	-96.2	-76.4	-187.9	10.9	-254.6
63.4		140	126.2	38.6	84.5	-10.7	279.3
-75.5	SLV-X16	139	142.6	147.2	307.7	10.5	559.2
-84.4		217	-159.1	-43.6	-99.0	-10.7	-482.7
80.7		218	-148.7	-153.5	-302.9	14.5	-486.2
87.6		140	160.4	51.4	111.9	-14.2	556.8
-67.3	SLV-Y1	139	47.9	-85.2	22.2	6.6	253.7
-20.3		217	-93.4	22.3	-113.7	-7.6	-166.4
78.4		218	-56.9	78.2	-17.0	9.7	-219.6
32.5		140	103.8	-20.1	126.1	-8.7	205.1
-76.2	SLV-Y2	139	134.2	190.8	331.0	9.2	407.9
-94.8		217	-135.7	-70.2	-54.6	-8.9	-349.2
81.2		218	-134.8	-193.8	-329.0	12.9	-341.8
92.3		140	137.8	78.0	70.3	-13.2	413.8
-66.7	SLV-Y3	139	63.0	-62.9	57.3	7.4	329.7
-28.1		217	-105.9	19.3	-122.5	-8.5	-243.3
76.4		218	-72.7	55.0	-51.5	10.8	-289.1
39.7		140	114.1	-16.3	134.4	-9.7	288.3
-75.6	SLV-Y4	139	149.3	213.1	366.1	10.1	483.9
-102.6		217	-148.2	-73.2	-63.5	-9.8	-426.1
79.3		218	-150.6	-216.9	-363.5	14.0	-411.3
99.5		140	148.1	81.8	78.5	-14.3	497.0
-71.2	SLV-Y5	139	53.9	-80.3	32.5	6.9	295.1
-19.3		217	-104.4	23.1	-119.6	-8.0	-198.4
83.0		218	-64.1	73.0	-27.0	10.1	-257.0
33.2		140	116.0	-20.7	131.6	-9.1	241.8
	SLV-Y6	139	140.2	195.8	341.3	9.6	449.3

PROJECT TITLE :

	Company			Client			
	Author			File Name	S2_IV02_rev2.anl		
-80.0		217	-146.8	-69.5	-60.5	-9.4	-381.2
-93.9		218	-142.0	-198.9	-339.0	13.4	-379.2
85.9		140	150.0	77.4	75.8	-13.6	450.6
93.0							
	SLV-Y7	139	69.0	-58.0	67.6	7.8	371.2
-70.5		217	-116.9	20.1	-128.4	-8.9	-275.3
-27.1		218	-79.8	49.9	-61.5	11.2	-326.5
81.1		140	126.3	-16.9	139.9	-10.1	325.1
40.5							
	SLV-Y8	139	155.3	218.1	376.4	10.5	525.4
-79.4		217	-159.3	-72.5	-69.3	-10.3	-458.1
-101.7		218	-157.7	-222.0	-373.5	14.4	-448.7
83.9		140	160.3	81.2	84.0	-14.7	533.8
100.3							
	SLV-Y9	139	47.7	-85.5	20.6	6.5	252.8
-67.3		217	-93.4	22.3	-112.4	-7.5	-165.3
-20.0		218	-56.8	78.5	-15.4	9.6	-218.8
78.4		140	103.9	-20.1	124.9	-8.6	204.0
32.2							
	SLV-Y10	139	134.0	190.5	329.4	9.1	407.0
-76.2		217	-135.7	-70.3	-53.4	-8.8	-348.1
-94.5		218	-134.7	-193.4	-327.4	12.8	-341.0
81.2		140	137.8	78.0	69.0	-13.1	412.7
92.0							
	SLV-Y11	139	62.8	-63.2	55.7	7.4	328.9
-66.7		217	-105.9	19.3	-121.3	-8.4	-242.2
-27.8		218	-72.5	55.4	-49.9	10.6	-288.3
76.4		140	114.1	-16.3	133.1	-9.6	287.2
39.5							
	SLV-Y12	139	149.1	212.8	364.5	10.0	483.1
-75.6		217	-148.2	-73.3	-62.2	-9.7	-425.0
-102.3		218	-150.4	-216.6	-362.0	13.9	-410.5
79.3		140	148.1	81.8	77.2	-14.2	496.0
99.3							

PROJECT TITLE :

	Company	Client					
	Author	File Name	S2_IV02_rev2.anl				
	SLV-Y13	139	53.7	-80.6	30.9	6.8	294.3
-71.1		217	-104.4	23.1	-118.3	-7.9	-197.3
-19.0		218	-63.9	73.4	-25.4	10.0	-256.2
83.1		140	116.1	-20.7	130.4	-9.0	240.8
33.0							
	SLV-Y14	139	140.0	195.5	339.7	9.5	448.5
-80.0		217	-146.8	-69.5	-59.2	-9.3	-380.1
-93.6		218	-141.8	-198.6	-337.4	13.3	-378.4
85.9		140	150.1	77.4	74.5	-13.5	449.5
92.8							
	SLV-Y15	139	68.9	-58.3	66.0	7.7	370.3
-70.5		217	-116.9	20.0	-127.1	-8.8	-274.2
-26.8		218	-79.7	50.3	-59.9	11.1	-325.7
81.1		140	126.3	-16.9	138.6	-10.0	324.0
40.3							
	SLV-Y16	139	155.1	217.8	374.8	10.4	524.5
-79.4		217	-159.3	-72.5	-68.1	-10.2	-457.0
-101.4		218	-157.6	-221.7	-371.9	14.3	-447.9
84.0		140	160.3	81.2	82.7	-14.6	532.7
100.0							
	SLV-Z1	139	71.1	5.7	118.2	7.1	259.3
-66.0		217	-95.3	-11.0	-86.2	-7.6	-193.0
-47.5		218	-75.8	-11.1	-114.6	10.3	-218.7
73.9		140	101.5	14.9	100.2	-9.8	235.2
52.5							
	SLV-Z2	139	91.1	22.1	152.6	8.3	397.4
-78.7		217	-132.2	-8.4	-105.7	-8.9	-299.7
-44.3		218	-99.7	-28.1	-147.8	11.8	-343.5
89.5		140	142.2	13.0	118.5	-11.2	357.8
55.1							
	SLV-Z3	139	86.2	28.0	153.3	8.0	335.3
-65.3		217	-107.8	-14.0	-95.0	-8.5	-269.9
-55.2		218	-91.6	-34.2	-149.1	11.4	-288.1
72.0		140	111.7	18.7	108.4	-10.8	318.4
59.8							

PROJECT TITLE :

		Company			Client					
		Author			File Name	S2_IV02_rev2.anl				
		SLV-Z4	139	106.3	44.4	187.7	9.2	473.5		
-78.1			217	-144.7	-11.4	-114.6	-9.8	-376.6		
-52.1			218	-115.4	-51.2	-182.3	12.9	-413.0		
87.5			140	152.4	16.8	126.7	-12.2	441.1		
62.3										
		SLV-Z5	139	96.9	88.5	210.9	7.9	305.6		
-68.6			217	-108.0	-38.8	-68.5	-8.0	-247.9		
-69.8			218	-99.2	-92.6	-208.2	11.2	-255.3		
74.8			140	111.7	44.3	83.4	-11.1	297.8		
70.4										
		SLV-Z6	139	117.0	104.9	245.2	9.1	443.7		
-81.4			217	-144.9	-36.2	-88.0	-9.3	-354.5		
-66.7			218	-123.1	-109.7	-241.4	12.8	-380.2		
90.3			140	152.4	42.4	101.7	-12.5	420.4		
73.0										
		SLV-Z7	139	112.1	110.8	246.0	8.8	381.6		
-68.0			217	-120.5	-41.8	-77.3	-8.9	-324.8		
-77.6			218	-114.9	-115.8	-242.7	12.3	-324.8		
72.8			140	121.9	48.2	91.6	-12.2	381.1		
77.7										
		SLV-Z8	139	132.1	127.2	280.3	10.0	519.7		
-80.7			217	-157.4	-39.2	-96.8	-10.2	-431.4		
-74.5			218	-138.8	-132.8	-275.9	13.8	-449.6		
88.4			140	162.6	46.2	110.0	-13.6	503.7		
80.2										
55	1	2	SLU1	Max	183	20.1	-8.1	-30.1	-3.7	46.6
2.7					117	-61.2	17.3	-14.6	-0.9	-43.5
21.7					118	-10.6	75.0	29.2	3.8	-36.7
-0.0					185	62.8	-55.3	39.4	2.4	72.4
15.4										
				Min	183	12.2	-21.1	-36.3	-4.0	44.9
-5.5					117	-62.2	-0.0	-17.4	-1.9	-48.3
9.4					118	-21.3	46.9	25.3	2.2	-40.9
-20.8					185	60.2	-55.6	34.4	2.0	61.9
11.5										

PROJECT TITLE :

	Company			Client					
	Author			File Name	S2_IV02_rev2.anl				
2.6	SLU2	Max	183	20.1	-9.8	-30.8	-3.7	46.7	
22.1			117	-61.3	17.1	-15.0	-0.9	-43.2	
0.1			118	-10.7	76.9	29.7	3.9	-36.8	
15.0			185	62.9	-55.3	40.1	2.3	72.1	
-5.6		Min	183	12.3	-22.8	-37.0	-4.0	45.0	
9.8			117	-62.3	-0.3	-17.8	-1.9	-48.0	
-20.6			118	-21.4	48.9	25.8	2.3	-40.9	
11.2			185	60.4	-55.7	35.0	1.9	61.6	
0.9	SLU3	Max	183	33.5	-6.0	-28.3	-3.4	53.8	
27.6			117	-57.7	19.3	-15.5	-0.8	-40.8	
0.1			118	-27.5	71.2	27.3	3.6	-41.7	
3.1			185	62.6	-55.5	40.4	2.4	71.5	
-7.4		Min	183	25.7	-19.0	-34.5	-3.8	52.0	
15.3			117	-58.6	2.0	-18.4	-1.9	-45.7	
-20.6			118	-38.2	43.1	23.4	1.9	-45.8	
-0.7			185	60.1	-55.9	35.4	2.0	61.0	
0.8	SLU4	Max	183	33.6	-7.6	-29.0	-3.5	53.9	
28.0			117	-57.7	19.0	-15.9	-0.9	-40.5	
0.2			118	-27.6	73.1	27.8	3.7	-41.8	
2.8			185	62.7	-55.6	41.0	2.3	71.2	
-7.5		Min	183	25.8	-20.6	-35.2	-3.8	52.2	
15.7			117	-58.7	1.7	-18.8	-1.9	-45.4	
-20.5			118	-38.3	45.1	23.9	2.0	-45.9	
-1.1			185	60.2	-56.0	36.0	1.9	60.7	
2.5	SLU5	Max	183	19.9	-7.6	-29.8	-3.6	46.6	
21.3			117	-61.2	18.0	-14.5	-0.8	-43.3	
0.7			118	-10.3	73.8	29.0	3.8	-36.6	
15.4			185	62.7	-55.3	39.2	2.4	72.1	
-5.8		Min	183	12.1	-20.5	-36.0	-4.0	44.9	

PROJECT TITLE :

		Company			Client			
		Author			File Name	S2_IV02_rev2.anl		
9.0			117	-62.1	0.6	-17.4	-1.9	-48.2
-20.1			118	-21.1	45.7	25.1	2.1	-40.8
11.6			185	60.1	-55.6	34.2	2.0	61.6
2.3		SLU6 Max	183	20.0	-9.2	-30.5	-3.7	46.7
21.7			117	-61.3	17.7	-14.9	-0.9	-43.0
0.8			118	-10.4	75.7	29.5	3.9	-36.7
15.1			185	62.8	-55.3	39.8	2.4	71.8
-5.9		Min	183	12.1	-22.2	-36.7	-4.0	45.0
9.4			117	-62.2	0.4	-17.8	-1.9	-47.9
-20.0			118	-21.2	47.7	25.6	2.2	-40.8
11.3			185	60.3	-55.7	34.8	2.0	61.3
0.6		SLU7 Max	183	33.4	-5.4	-27.9	-3.4	53.7
27.2			117	-57.6	19.9	-15.4	-0.8	-40.7
0.8			118	-27.2	69.9	27.2	3.5	-41.6
3.2			185	62.5	-55.5	40.1	2.4	71.2
-7.7		Min	183	25.6	-18.4	-34.2	-3.8	52.0
14.9			117	-58.6	2.6	-18.3	-1.8	-45.6
-19.9			118	-38.0	41.9	23.3	1.9	-45.7
-0.6			185	60.0	-55.9	35.1	2.0	60.7
0.5		SLU8 Max	183	33.4	-7.1	-28.6	-3.4	53.9
27.6			117	-57.7	19.7	-15.8	-0.8	-40.4
0.9			118	-27.3	71.9	27.7	3.6	-41.6
2.8			185	62.6	-55.6	40.8	2.3	70.9
-7.8		Min	183	25.6	-20.0	-34.9	-3.8	52.2
15.3			117	-58.7	2.3	-18.7	-1.9	-45.3
-19.8			118	-38.1	43.8	23.8	2.0	-45.8
-1.0			185	60.1	-56.0	35.7	1.9	60.3
2.3		SLU9 Max	183	20.3	-14.2	-32.7	-3.7	47.1
23.1			117	-61.5	16.3	-16.1	-1.0	-42.4

PROJECT TITLE :

		Company			Client			
		Author			File Name	S2_IV02_rev2.anl		
0.4			118	-11.0	82.3	31.0	4.2	-36.9
14.0			185	63.2	-55.5	41.7	2.2	71.2
-6.0		Min	183	12.5	-27.2	-39.0	-4.1	45.4
10.8			117	-62.5	-1.0	-19.0	-2.0	-47.2
-20.4			118	-21.7	54.2	27.1	2.5	-41.0
10.2			185	60.7	-55.8	36.7	1.8	60.7
2.4		SLU10 Max	183	20.3	-12.6	-32.0	-3.7	47.0
22.8			117	-61.5	16.6	-15.7	-1.0	-42.7
0.3			118	-10.9	80.3	30.5	4.1	-36.9
14.4			185	63.1	-55.4	41.1	2.2	71.6
-5.9		Min	183	12.4	-25.6	-38.3	-4.0	45.3
10.4			117	-62.4	-0.7	-18.6	-2.0	-47.5
-20.5			118	-21.6	52.3	26.6	2.4	-41.0
10.6			185	60.6	-55.8	36.1	1.8	61.0
0.4		SLU11 Max	183	33.8	-12.1	-30.9	-3.5	54.3
29.0			117	-58.0	18.3	-17.0	-1.0	-39.7
0.5			118	-27.9	78.5	29.2	4.0	-41.9
1.8			185	63.1	-55.7	42.7	2.2	70.3
-7.8		Min	183	26.0	-25.1	-37.1	-3.8	52.6
16.7			117	-58.9	1.0	-19.9	-2.0	-44.6
-20.2			118	-38.6	50.4	25.3	2.3	-46.0
-2.0			185	60.6	-56.1	37.6	1.8	59.8
0.5		SLU12 Max	183	33.7	-10.5	-30.2	-3.5	54.1
28.7			117	-57.9	18.6	-16.6	-0.9	-40.0
0.4			118	-27.8	76.5	28.7	3.9	-41.8
2.1			185	63.0	-55.7	42.0	2.2	70.6
-7.7		Min	183	25.9	-23.5	-36.4	-3.8	52.4
16.3			117	-58.8	1.2	-19.5	-2.0	-44.9
-20.3			118	-38.5	48.4	24.8	2.2	-46.0
			185	60.4	-56.1	37.0	1.8	60.1

PROJECT TITLE :

	Company			Client		
	Author			File Name	S2_IV02_rev2.anl	

-1.7									
		SLU13	Max	183	20.2	-13.7	-32.4	-3.7	47.1
2.0				117	-61.5	17.0	-16.0	-0.9	-42.2
22.7				118	-10.8	81.1	30.9	4.2	-36.8
1.1				185	63.1	-55.5	41.5	2.2	70.9
14.1									
			Min	183	12.3	-26.7	-38.7	-4.0	45.4
-6.3				117	-62.4	-0.4	-18.9	-2.0	-47.1
10.4				118	-21.5	53.0	27.0	2.5	-40.9
-19.7				185	60.6	-55.8	36.5	1.8	60.4
10.3									
		SLU14	Max	183	20.1	-12.0	-31.7	-3.7	47.0
2.1				117	-61.4	17.3	-15.6	-0.9	-42.5
22.3				118	-10.7	79.1	30.4	4.0	-36.8
1.0				185	63.0	-55.4	40.9	2.3	71.2
14.5									
			Min	183	12.3	-25.0	-38.0	-4.0	45.3
-6.1				117	-62.4	-0.1	-18.5	-1.9	-47.4
10.0				118	-21.4	51.0	26.5	2.4	-40.9
-19.8				185	60.5	-55.8	35.9	1.9	60.7
10.6									
		SLU15	Max	183	33.6	-11.5	-30.6	-3.5	54.2
0.1				117	-57.9	19.0	-16.9	-0.9	-39.6
28.6				118	-27.7	77.2	29.0	3.9	-41.8
1.2				185	63.0	-55.7	42.4	2.2	70.0
1.9									
			Min	183	25.8	-24.5	-36.8	-3.8	52.5
-8.1				117	-58.9	1.6	-19.8	-2.0	-44.5
16.3				118	-38.4	49.2	25.1	2.2	-45.9
-19.5				185	60.5	-56.1	37.4	1.8	59.5
-2.0									
		SLU16	Max	183	33.6	-9.9	-29.9	-3.5	54.1
0.3				117	-57.9	19.2	-16.5	-0.9	-39.9
28.2				118	-27.6	75.3	28.5	3.8	-41.7
1.1				185	62.8	-55.7	41.8	2.3	70.3
2.2									

PROJECT TITLE :

	Company			Client				
	Author			File Name	S2_IV02_rev2.anl			
		Min	183	25.8	-22.9	-36.1	-3.8	52.4
-8.0			117	-58.8	1.9	-19.4	-1.9	-44.8
15.9			118	-38.3	47.2	24.6	2.1	-45.8
-19.6			185	60.3	-56.0	36.8	1.9	59.8
-1.6								
	SLE-R1	Max	183	18.6	-5.3	-19.2	-2.4	32.2
1.8			117	-39.9	12.5	-11.6	-0.7	-26.7
17.8			118	-13.0	52.9	19.0	2.8	-24.8
-0.7			185	42.4	-38.7	29.9	1.5	47.6
6.5								
		Min	183	12.8	-14.9	-23.8	-2.6	30.9
-4.3			117	-40.6	-0.4	-13.7	-1.5	-30.3
8.6			118	-20.9	32.1	16.1	1.6	-27.9
-16.0			185	40.5	-39.0	26.2	1.2	39.8
3.7								
	SLE-R2	Max	183	18.6	-6.4	-19.6	-2.4	32.3
1.8			117	-39.9	12.3	-11.9	-0.7	-26.5
18.0			118	-13.1	54.2	19.4	2.9	-24.8
-0.6			185	42.5	-38.7	30.3	1.5	47.4
6.3								
		Min	183	12.9	-16.0	-24.3	-2.7	31.0
-4.4			117	-40.6	-0.5	-14.0	-1.5	-30.1
8.9			118	-21.0	33.4	16.5	1.6	-27.9
-16.0			185	40.6	-39.0	26.6	1.2	39.6
3.4								
	SLE-R3	Max	183	18.4	-4.7	-18.9	-2.4	32.2
1.6			117	-39.9	13.1	-11.5	-0.7	-26.5
17.3			118	-12.7	51.7	18.9	2.8	-24.7
0.0			185	42.3	-38.7	29.7	1.6	47.3
6.6								
		Min	183	12.7	-14.3	-23.5	-2.6	30.9
-4.6			117	-40.6	0.3	-13.7	-1.4	-30.1
8.2			118	-20.7	30.9	16.0	1.5	-27.8
-15.3			185	40.4	-38.9	26.0	1.3	39.5
3.7								
	SLE-R4	Max	183	18.5	-5.8	-19.3	-2.4	32.3
1.5								

PROJECT TITLE :

		Company			Client			
		Author			File Name	S2_IV02_rev2.anl		
17.6			117	-39.9	12.9	-11.8	-0.7	-26.3
0.1			118	-12.8	53.0	19.2	2.8	-24.7
6.3			185	42.4	-38.7	30.1	1.5	47.0
-4.6		Min	183	12.7	-15.4	-24.0	-2.6	31.0
8.5			117	-40.6	0.1	-13.9	-1.4	-29.9
-15.3			118	-20.8	32.2	16.3	1.6	-27.8
3.5			185	40.5	-39.0	26.4	1.2	39.3
1.5		SLE-R5 Max	183	18.8	-9.4	-20.9	-2.5	32.6
18.7			117	-40.1	11.8	-12.6	-0.8	-26.0
-0.4			118	-13.3	57.8	20.3	3.1	-24.9
5.6			185	42.7	-38.8	31.5	1.4	46.8
-4.6		Min	183	13.0	-19.0	-25.6	-2.7	31.3
9.6			117	-40.8	-1.0	-14.8	-1.5	-29.6
-15.8			118	-21.2	37.0	17.4	1.8	-28.0
2.8			185	40.9	-39.1	27.7	1.1	39.0
1.6		SLE-R6 Max	183	18.7	-8.3	-20.5	-2.4	32.5
18.4			117	-40.0	12.0	-12.4	-0.8	-26.1
-0.5			118	-13.2	56.5	19.9	3.0	-24.9
5.8			185	42.7	-38.8	31.0	1.4	47.0
-4.5		Min	183	12.9	-17.9	-25.1	-2.7	31.2
9.3			117	-40.7	-0.9	-14.5	-1.5	-29.8
-15.9			118	-21.1	35.7	17.0	1.8	-28.0
3.0			185	40.8	-39.1	27.3	1.2	39.2
1.3		SLE-R7 Max	183	18.6	-8.8	-20.6	-2.4	32.5
18.3			117	-40.1	12.5	-12.6	-0.7	-25.8
0.3			118	-13.0	56.5	20.1	3.0	-24.8
5.7			185	42.6	-38.8	31.2	1.4	46.5
-4.9		Min	183	12.8	-18.4	-25.2	-2.7	31.3
9.1			117	-40.8	-0.4	-14.7	-1.5	-29.4
			118	-21.0	35.8	17.2	1.8	-27.9

PROJECT TITLE :

	Company			Client				
	Author			File Name	S2_IV02_rev2.anl			
-15.1			185	40.8	-39.1	27.5	1.1	38.7
2.9								
	SLE-R8	Max	183	18.6	-7.7	-20.1	-2.4	32.4
1.3			117	-40.0	12.6	-12.3	-0.7	-26.0
18.0			118	-13.0	55.2	19.8	2.9	-24.8
0.2			185	42.5	-38.8	30.8	1.5	46.7
5.9								
		Min	183	12.8	-17.3	-24.8	-2.7	31.2
-4.8			117	-40.7	-0.2	-14.4	-1.5	-29.6
8.9			118	-20.9	34.5	16.9	1.7	-27.8
-15.2			185	40.7	-39.0	27.1	1.2	38.9
3.1								
	SLE-F1	Max	183	18.6	-7.0	-19.9	-2.4	32.4
1.5			117	-40.0	12.5	-12.1	-0.7	-26.2
18.0			118	-13.0	54.7	19.6	2.9	-24.8
-0.2			185	42.5	-38.7	30.6	1.5	47.0
6.1								
		Min	183	12.8	-16.6	-24.5	-2.7	31.1
-4.6			117	-40.7	-0.4	-14.2	-1.5	-29.9
8.9			118	-21.0	33.9	16.7	1.7	-27.9
-15.6			185	40.7	-39.0	26.9	1.2	39.2
3.3								
	SLE-QP1		183	15.1	-9.5	-21.2	-2.5	31.6
-2.1			117	-40.3	7.6	-12.8	-1.0	-27.8
12.3			118	-16.2	40.8	17.5	2.1	-26.0
-6.4			185	41.3	-38.8	27.9	1.4	42.4
5.1								
	SLV-X1		183	-44.8	-53.9	-20.4	-0.6	115.1
-2.4			117	-164.9	26.5	-43.0	-1.6	-118.2
-2.7			118	75.0	63.4	24.9	2.8	-95.6
53.5			185	137.8	-37.0	49.9	-0.5	137.6
41.9								
	SLV-X2		183	55.1	-28.2	-18.8	-0.5	72.8
-22.5			117	-41.9	12.4	-17.8	-1.0	-14.2
47.5			118	-71.9	42.4	19.2	0.9	-59.1
10.9								

PROJECT TITLE :

	Company			Client			
	Author			File Name	S2_IV02_rev2.anl		
-46.8		185	55.5	-27.5	28.8	0.5	38.5
10.9	SLV-X3	183	-20.2	-1.3	4.6	-0.0	114.7
-15.2		117	-154.2	24.9	-28.2	-1.0	-132.9
35.7		118	47.4	6.6	3.2	0.5	-94.6
42.5		185	130.1	-29.3	31.8	0.5	156.0
-9.2	SLV-X4	183	79.8	24.3	6.2	0.1	72.3
35.0		117	-31.2	10.8	-3.0	-0.4	-28.9
-6.9		118	-99.5	-14.4	-2.5	-1.4	-58.1
-46.2		185	47.8	-19.8	10.7	1.6	56.8
-3.3	SLV-X5	183	-35.0	-51.7	-18.9	-0.5	120.2
1.9		117	-162.2	27.3	-43.4	-1.7	-116.8
52.5		118	62.6	60.6	23.4	2.7	-99.3
33.2		185	137.7	-37.1	50.4	-0.5	137.7
-23.3	SLV-X6	183	65.0	-26.0	-17.3	-0.3	77.8
52.0		117	-39.3	13.1	-18.2	-1.0	-12.8
9.9		118	-84.3	39.6	17.6	0.8	-62.8
-55.5		185	55.5	-27.7	29.3	0.6	38.5
10.0	SLV-X7	183	-10.3	0.9	6.1	0.1	119.8
-10.7		117	-151.6	25.6	-28.6	-1.0	-131.4
34.7		118	35.0	3.9	1.7	0.4	-98.3
33.9		185	130.0	-29.4	32.3	0.5	156.0
-10.0	SLV-X8	183	89.6	26.5	7.7	0.3	77.4
39.5		117	-28.6	11.5	-3.3	-0.4	-27.5
-7.9		118	-111.9	-17.1	-4.1	-1.5	-61.8
-54.8		185	47.7	-19.9	11.2	1.6	56.9
-2.7	SLV-X9	183	-45.0	-53.4	-20.2	-0.6	115.1
-3.0		117	-164.8	27.1	-43.0	-1.6	-118.1
		118	75.2	62.4	24.8	2.8	-95.5

PROJECT TITLE :

	Company			Client			
	Author			File Name	S2_IV02_rev2.anl		
54.1		185	137.7	-37.0	49.7	-0.5	137.3
41.9							
-22.7	SLV-X10	183	55.0	-27.7	-18.6	-0.5	72.7
47.2		117	-41.9	13.0	-17.7	-1.0	-14.1
11.4		118	-71.7	41.3	19.1	0.9	-59.0
-46.8		185	55.4	-27.5	28.6	0.6	38.2
10.6	SLV-X11	183	-20.4	-0.9	4.8	0.0	114.7
-15.6		117	-154.1	25.5	-28.2	-1.0	-132.7
36.3		118	47.6	5.6	3.1	0.5	-94.5
42.6		185	130.0	-29.3	31.6	0.5	155.7
-9.4	SLV-X12	183	79.6	24.8	6.4	0.2	72.3
34.6		117	-31.2	11.3	-2.9	-0.3	-28.8
-6.3		118	-99.3	-15.4	-2.6	-1.4	-58.0
-46.1		185	47.7	-19.8	10.5	1.6	56.6
-3.5	SLV-X13	183	-35.1	-51.2	-18.6	-0.5	120.2
1.5		117	-162.2	27.8	-43.4	-1.6	-116.6
53.1		118	62.8	59.6	23.2	2.6	-99.2
33.3		185	137.6	-37.1	50.2	-0.5	137.4
-23.5	SLV-X14	183	64.9	-25.5	-17.0	-0.3	77.8
51.7		117	-39.3	13.7	-18.1	-1.0	-12.7
10.4		118	-84.1	38.6	17.5	0.7	-62.7
-55.4		185	55.4	-27.7	29.1	0.6	38.3
9.8	SLV-X15	183	-10.5	1.3	6.3	0.2	119.7
-11.1		117	-151.5	26.2	-28.5	-1.0	-131.3
35.3		118	35.2	2.8	1.5	0.3	-98.2
34.0		185	129.9	-29.4	32.1	0.5	155.8
-10.2	SLV-X16	183	89.5	27.0	8.0	0.3	77.4
39.1		117	-28.6	12.1	-3.3	-0.3	-27.3

PROJECT TITLE :

	Company			Client			
	Author			File Name	S2_IV02_rev2.anl		
-7.3		118	-111.7	-18.2	-4.2	-1.6	-61.7
-54.8		185	47.7	-19.9	11.0	1.6	56.6
-25.0	SLV-Y1	183	-38.6	-106.2	-49.0	-1.3	100.8
29.6		117	-134.3	23.5	-51.5	-2.2	-64.7
59.3		118	55.8	122.2	48.3	4.9	-84.0
10.1		185	118.0	-42.7	63.7	-1.4	81.5
19.4	SLV-Y2	183	43.5	68.9	34.3	0.8	99.4
-12.3		117	-98.7	18.1	-2.1	-0.0	-113.6
0.0		118	-36.2	-66.9	-24.1	-2.8	-80.6
12.2		185	92.3	-17.0	3.3	2.1	142.7
-31.0	SLV-Y3	183	-8.6	-98.5	-48.5	-1.3	88.1
44.6		117	-97.4	19.3	-43.9	-2.0	-33.5
46.5		118	11.7	115.9	46.5	4.3	-73.1
-16.6		185	93.3	-39.8	57.3	-1.0	51.8
13.4	SLV-Y4	183	73.5	76.6	34.8	0.8	86.7
2.7		117	-61.8	13.8	5.5	0.2	-82.4
-12.8		118	-80.3	-73.2	-25.8	-3.4	-69.7
-14.4		185	67.6	-14.1	-3.0	2.4	112.9
-25.8	SLV-Y5	183	-28.7	-104.0	-47.5	-1.2	105.8
34.1		117	-131.7	24.2	-51.9	-2.2	-63.2
58.3		118	43.4	119.5	46.7	4.7	-87.7
1.4		185	117.9	-42.8	64.1	-1.3	81.6
18.5	SLV-Y6	183	53.4	71.1	35.8	0.9	104.5
-7.8		117	-96.1	18.8	-2.5	-0.0	-112.2
-1.0		118	-48.6	-69.7	-25.7	-3.0	-84.3
3.6		185	92.2	-17.1	3.8	2.1	142.8
-31.8	SLV-Y7	183	1.3	-96.3	-47.0	-1.1	93.1
		117	-94.8	20.0	-44.3	-2.0	-32.0

PROJECT TITLE :

	Company			Client			
	Author			File Name	S2_IV02_rev2.anl		
49.1		118	-0.7	113.2	44.9	4.1	-76.7
45.5		185	93.2	-40.0	57.8	-1.0	51.8
-25.2							
12.5	SLV-Y8	183	83.4	78.8	36.3	1.0	91.8
7.3		117	-59.2	14.6	5.1	0.1	-81.0
-13.8		118	-92.7	-76.0	-27.4	-3.5	-73.4
-23.0		185	67.6	-14.3	-2.6	2.4	113.0
-25.2	SLV-Y9	183	-38.7	-105.7	-48.8	-1.3	100.7
29.2		117	-134.2	24.0	-51.4	-2.1	-64.6
59.9		118	56.0	121.2	48.1	4.8	-83.9
10.1		185	117.9	-42.7	63.5	-1.3	81.2
19.1	SLV-Y10	183	43.4	69.4	34.5	0.8	99.4
-12.7		117	-98.7	18.6	-2.0	0.0	-113.5
0.6		118	-36.0	-67.9	-24.2	-2.9	-80.6
12.3		185	92.2	-17.0	3.1	2.1	142.4
-31.2	SLV-Y11	183	-8.7	-98.0	-48.3	-1.3	88.0
44.3		117	-97.4	19.8	-43.8	-1.9	-33.4
47.1		118	11.9	114.9	46.4	4.2	-73.0
-16.5		185	93.2	-39.8	57.1	-1.0	51.5
13.1	SLV-Y12	183	73.4	77.1	35.0	0.8	86.7
2.4		117	-61.8	14.4	5.5	0.2	-82.3
-12.2		118	-80.1	-74.3	-26.0	-3.4	-69.6
-14.3		185	67.5	-14.1	-3.2	2.4	112.7
-26.0	SLV-Y13	183	-28.8	-103.5	-47.2	-1.2	105.8
33.7		117	-131.6	24.8	-51.8	-2.1	-63.1
58.9		118	43.6	118.4	46.6	4.6	-87.6
1.5		185	117.8	-42.8	63.9	-1.3	81.3
18.3	SLV-Y14	183	53.2	71.6	36.1	1.0	104.4

PROJECT TITLE :

	Company			Client			
	Author			File Name	S2_IV02_rev2.anl		
-8.2		117	-96.0	19.3	-2.4	-0.0	-112.0
-0.4		118	-48.4	-70.7	-25.8	-3.0	-84.2
3.7		185	92.1	-17.1	3.6	2.1	142.5
-32.0	SLV-Y15	183	1.2	-95.8	-46.8	-1.1	93.1
48.8		117	-94.7	20.5	-44.2	-1.9	-31.9
46.1		118	-0.5	112.1	44.8	4.1	-76.7
-25.1		185	93.1	-40.0	57.6	-1.0	51.6
12.3	SLV-Y16	183	83.2	79.3	36.5	1.0	91.7
6.9		117	-59.2	15.1	5.2	0.2	-80.9
-13.2		118	-92.5	-77.0	-27.5	-3.6	-73.3
-22.9		185	67.5	-14.3	-2.8	2.4	112.8
-8.5	SLV-Z1	183	-21.4	-47.5	-21.6	-0.8	94.4
9.6		117	-124.9	20.8	-33.7	-1.4	-83.5
39.7		118	38.1	59.3	24.8	2.4	-78.5
20.9		185	109.1	-33.5	42.0	-0.2	102.8
-11.2	SLV-Z2	183	11.6	-40.1	-16.6	-0.3	111.2
24.7		117	-116.2	23.2	-35.0	-1.4	-78.7
36.4		118	-3.3	50.0	19.5	1.8	-90.8
-7.9		185	108.8	-34.0	43.5	-0.1	103.1
-14.5	SLV-Z3	183	8.6	-39.8	-21.2	-0.7	81.7
24.7		117	-88.0	16.5	-26.2	-1.2	-52.3
27.0		118	-6.0	53.0	23.0	1.8	-67.6
-5.7		185	84.4	-30.6	35.7	0.1	73.1
-17.3	SLV-Z4	183	41.6	-32.4	-16.1	-0.2	98.5
39.7		117	-79.3	18.9	-27.4	-1.2	-47.5
23.6		118	-47.4	43.7	17.8	1.3	-79.9
-34.5		185	84.2	-31.2	37.2	0.2	73.3
	SLV-Z5	183	3.3	5.1	3.4	-0.1	94.0

PROJECT TITLE :

		Company			Client					
		Author			File Name	S2_IV02_rev2.anl				
4.8				117	-114.2	19.1	-18.9	-0.8	-98.1	
-2.9				118	10.5	2.5	3.1	0.1	-77.5	
22.0				185	101.4	-25.8	23.9	0.8	121.2	
21.5										
			SLV-Z6	183	36.2	12.4	8.4	0.4	110.8	
2.1				117	-105.5	21.5	-20.2	-0.8	-93.4	
12.1				118	-30.9	-6.7	-2.2	-0.5	-89.8	
18.6				185	101.1	-26.3	25.4	0.9	121.4	
-7.2										
			SLV-Z7	183	33.3	12.8	3.8	-0.1	81.3	
-1.2				117	-77.3	14.9	-11.3	-0.6	-67.0	
12.1				118	-33.6	-3.8	1.3	-0.5	-66.6	
9.2				185	76.7	-22.9	17.6	1.2	91.4	
-5.1										
			SLV-Z8	183	66.2	20.1	8.9	0.4	98.1	
-4.0				117	-68.6	17.3	-12.6	-0.6	-62.2	
27.2				118	-75.0	-13.0	-3.9	-1.0	-78.9	
5.8				185	76.5	-23.5	19.1	1.2	91.7	
-33.8										
56	1	2	SLU1	Max	250	26.2	75.3	11.8	-4.4	106.0
15.5					175	-2.6	139.8	37.9	5.3	-143.4
-89.6					177	-29.6	-63.7	25.7	-4.5	-53.8
16.2					252	15.0	-59.4	52.7	7.0	194.6
119.9										
				Min	250	25.3	53.0	-10.5	-7.7	88.2
-7.3					175	-10.4	49.0	-69.5	3.9	-231.2
-150.7					177	-30.5	-67.0	11.0	-5.7	-59.1
5.3					252	6.6	-126.9	-19.6	6.2	132.6
74.5										
			SLU2	Max	250	26.3	74.0	11.1	-4.4	106.6
15.5					175	-3.1	143.2	34.8	5.3	-143.7
-89.3					177	-29.5	-63.2	26.9	-4.5	-54.2
16.3					252	15.4	-62.0	55.3	7.0	194.8
119.7										
				Min	250	25.4	51.7	-11.2	-7.7	88.8
-7.3										

PROJECT TITLE :

	Company			Client					
	Author			File Name	S2_IV02_rev2.anl				
-150.5			175	-10.9	52.4	-72.6	3.9	-231.5	
5.4			177	-30.5	-66.5	12.2	-5.8	-59.6	
74.3			252	7.0	-129.5	-16.9	6.2	132.8	
28.1		SLU3	Max	250	38.0	73.7	11.8	-4.2	116.5
-76.4				175	-27.9	135.2	40.1	5.1	-147.9
5.5				177	-35.2	-61.4	26.1	-4.4	-57.5
111.1				252	34.2	-55.5	50.1	6.9	206.0
5.3			Min	250	37.1	51.3	-10.5	-7.6	98.6
-137.6				175	-35.7	44.4	-67.3	3.8	-235.7
-5.4				177	-36.2	-64.7	11.5	-5.7	-62.8
65.6				252	25.8	-123.0	-22.1	6.1	144.0
28.2		SLU4	Max	250	38.1	72.4	11.1	-4.2	117.0
-76.2				175	-28.4	138.6	36.9	5.1	-148.2
5.6				177	-35.2	-60.9	27.3	-4.5	-57.9
110.9				252	34.6	-58.1	52.8	6.9	206.3
5.4			Min	250	37.2	50.0	-11.2	-7.5	99.2
-137.3				175	-36.2	47.8	-70.5	3.8	-236.0
-5.3				177	-36.2	-64.2	12.7	-5.7	-63.2
65.5				252	26.2	-125.6	-19.5	6.1	144.3
14.8		SLU5	Max	250	26.3	76.2	11.2	-4.5	105.4
-87.4				175	-3.0	136.2	42.0	5.3	-140.4
16.4				177	-29.6	-63.7	25.0	-4.4	-53.9
118.3				252	15.4	-56.8	49.9	7.0	192.5
-8.0			Min	250	25.4	53.9	-11.1	-7.9	87.6
-148.5				175	-10.8	45.4	-65.4	3.9	-228.2
5.6				177	-30.6	-67.0	10.4	-5.7	-59.3
72.8				252	7.0	-124.2	-22.4	6.2	130.5
14.9		SLU6	Max	250	26.4	74.9	10.5	-4.5	106.0
-87.1				175	-3.5	139.6	38.9	5.3	-140.6

PROJECT TITLE :

	Company			Client				
	Author			File Name	S2_IV02_rev2.anl			
16.5			177	-29.6	-63.2	26.2	-4.5	-54.3
118.1			252	15.8	-59.4	52.5	7.0	192.8
-7.9		Min	250	25.5	52.6	-11.8	-7.8	88.2
-148.3			175	-11.3	48.8	-68.6	4.0	-228.4
5.7			177	-30.6	-66.5	11.6	-5.7	-59.7
72.7			252	7.4	-126.8	-19.7	6.2	130.7
27.4		SLU7 Max	250	38.1	74.6	11.2	-4.3	115.9
-74.2			175	-28.3	131.6	44.2	5.1	-144.9
5.8			177	-35.3	-61.4	25.5	-4.4	-57.6
109.5			252	34.6	-52.8	47.3	6.9	203.9
4.7		Min	250	37.2	52.3	-11.1	-7.7	98.0
-135.4			175	-36.1	40.8	-63.3	3.8	-232.7
-5.1			177	-36.3	-64.8	10.8	-5.6	-63.0
64.0			252	26.2	-120.3	-24.9	6.1	141.9
27.5		SLU8 Max	250	38.1	73.3	10.4	-4.3	116.4
-74.0			175	-28.8	135.0	41.0	5.2	-145.1
5.9			177	-35.3	-60.9	26.7	-4.4	-58.0
109.3			252	35.0	-55.4	50.0	6.9	204.2
4.7		Min	250	37.2	51.0	-11.8	-7.6	98.6
-135.1			175	-36.6	44.2	-66.4	3.8	-232.9
-5.0			177	-36.2	-64.2	12.0	-5.6	-63.4
63.9			252	26.6	-122.9	-22.3	6.1	142.2
15.7		SLU9 Max	250	26.4	70.4	9.2	-4.3	108.2
-88.7			175	-4.5	152.5	26.2	5.3	-144.4
16.5			177	-29.4	-61.8	30.2	-4.6	-55.3
119.3			252	16.5	-69.2	62.6	6.9	195.6
-7.1		Min	250	25.5	48.1	-13.1	-7.6	90.4
-149.8			175	-12.3	61.7	-81.3	4.0	-232.2
5.6			177	-30.4	-65.1	15.5	-5.9	-60.7
			252	8.1	-136.7	-9.6	6.1	133.6

PROJECT TITLE :

MIDAS	Company			Client				
	Author			File Name	S2_IV02_rev2.anl			

73.8									
	SLU10	Max	250	26.4	71.7	9.9	-4.3	107.6	
15.6			175	-4.0	149.1	29.3	5.3	-144.1	
-88.9			177	-29.4	-62.3	29.0	-4.6	-54.9	
16.4			252	16.1	-66.6	60.0	6.9	195.4	
119.4									
		Min	250	25.5	49.4	-12.4	-7.6	89.8	
-7.2			175	-11.8	58.3	-78.1	4.0	-231.9	
-150.1			177	-30.4	-65.6	14.3	-5.8	-60.3	
5.5			252	7.7	-134.0	-12.3	6.1	133.3	
74.0									
	SLU11	Max	250	38.2	68.8	9.1	-4.1	118.6	
28.3			175	-29.8	147.9	28.3	5.2	-148.9	
-75.5			177	-35.1	-59.5	30.6	-4.6	-59.0	
5.8			252	35.7	-65.3	60.1	6.8	207.1	
110.5									
		Min	250	37.3	46.5	-13.2	-7.4	100.8	
5.5			175	-37.6	57.1	-79.1	3.8	-236.6	
-136.7			177	-36.0	-62.8	16.0	-5.8	-64.4	
-5.1			252	27.3	-132.7	-12.2	6.0	145.0	
65.0									
	SLU12	Max	250	38.2	70.1	9.8	-4.1	118.0	
28.3			175	-29.3	144.5	31.5	5.1	-148.6	
-75.8			177	-35.1	-60.0	29.4	-4.5	-58.6	
5.7			252	35.3	-62.7	57.4	6.8	206.8	
110.6									
		Min	250	37.3	47.8	-12.5	-7.4	100.2	
5.5			175	-37.1	53.7	-76.0	3.8	-236.4	
-136.9			177	-36.1	-63.3	14.8	-5.8	-64.0	
-5.1			252	26.9	-130.1	-14.9	6.0	144.8	
65.2									
	SLU13	Max	250	26.5	71.3	8.6	-4.4	107.6	
15.0			175	-4.8	148.9	30.2	5.4	-141.3	
-86.5			177	-29.5	-61.8	29.6	-4.6	-55.5	
16.7			252	16.8	-66.5	59.8	6.9	193.5	
117.7									

PROJECT TITLE :

	Company			Client				
	Author			File Name	S2_IV02_rev2.anl			
		Min	250	25.6	49.0	-13.7	-7.7	89.8
-7.8			175	-12.7	58.2	-77.2	4.0	-229.1
-147.6			177	-30.4	-65.1	14.9	-5.8	-60.8
5.9			252	8.5	-134.0	-12.5	6.2	131.5
72.2								
	SLU14	Max	250	26.5	72.6	9.3	-4.4	107.0
15.0			175	-4.4	145.5	33.4	5.3	-141.1
-86.7			177	-29.5	-62.3	28.3	-4.5	-55.0
16.7			252	16.5	-63.9	57.1	7.0	193.3
117.8								
		Min	250	25.6	50.3	-13.0	-7.8	89.2
-7.8			175	-12.2	54.7	-74.0	4.0	-228.9
-147.9			177	-30.5	-65.6	13.7	-5.8	-60.4
5.8			252	8.1	-131.4	-15.1	6.2	131.2
72.4								
	SLU15	Max	250	38.3	69.7	8.5	-4.2	118.0
27.6			175	-30.2	144.4	32.4	5.2	-145.8
-73.3			177	-35.1	-59.5	30.0	-4.5	-59.1
6.1			252	36.0	-62.6	57.2	6.8	205.0
108.8								
		Min	250	37.4	47.4	-13.8	-7.5	100.2
4.8			175	-38.0	53.6	-75.0	3.9	-233.6
-134.5			177	-36.1	-62.8	15.3	-5.7	-64.5
-4.8			252	27.7	-130.1	-15.0	6.0	142.9
63.4								
	SLU16	Max	250	38.3	71.0	9.2	-4.2	117.4
27.6			175	-29.7	140.9	35.5	5.2	-145.6
-73.6			177	-35.2	-60.0	28.8	-4.5	-58.7
6.0			252	35.7	-60.0	54.6	6.9	204.7
109.0								
		Min	250	37.4	48.7	-13.1	-7.6	99.6
4.8			175	-37.5	50.2	-71.9	3.8	-233.4
-134.7			177	-36.1	-63.4	14.1	-5.7	-64.1
-4.9			252	27.3	-127.5	-17.7	6.1	142.7
63.6								
	SLE-R1	Max	250	21.5	52.1	12.0	-2.7	75.1
17.4								

PROJECT TITLE :

	Company			Client					
	Author			File Name	S2_IV02_rev2.anl				
-58.6			175	-10.8	103.1	22.9	3.5	-100.4	
7.0			177	-21.1	-44.4	17.1	-3.0	-35.1	
83.3			252	17.2	-42.7	43.5	4.7	140.5	
0.5		Min	250	20.8	35.5	-4.5	-5.2	61.9	
-103.9			175	-16.6	35.8	-56.7	2.5	-165.4	
-1.0			177	-21.9	-46.8	6.2	-3.9	-39.1	
49.6			252	11.0	-92.6	-10.0	4.1	94.5	
17.4		SLE-R2	Max	250	21.5	51.2	11.5	-2.7	75.5
-58.5			175	-11.1	105.3	20.8	3.5	-100.5	
7.1			177	-21.1	-44.0	17.9	-3.0	-35.3	
83.2			252	17.4	-44.4	45.3	4.7	140.7	
0.5		Min	250	20.8	34.7	-5.0	-5.1	62.3	
-103.8			175	-16.9	38.1	-58.8	2.5	-165.6	
-1.0			177	-21.8	-46.5	7.0	-4.0	-39.3	
49.5			252	11.2	-94.4	-8.2	4.1	94.7	
16.7		SLE-R3	Max	250	21.6	53.0	11.3	-2.8	74.5
-56.5			175	-11.2	99.5	27.0	3.5	-97.3	
7.3			177	-21.2	-44.4	16.5	-3.0	-35.2	
81.7			252	17.6	-40.0	40.7	4.7	138.4	
-0.2		Min	250	20.9	36.5	-5.2	-5.3	61.3	
-101.7			175	-17.0	32.2	-52.6	2.5	-162.4	
-0.8			177	-21.9	-46.8	5.6	-3.9	-39.2	
48.0			252	11.4	-90.0	-12.8	4.1	92.4	
16.7		SLE-R4	Max	250	21.6	52.1	10.9	-2.8	74.9
-56.3			175	-11.5	101.8	24.9	3.6	-97.5	
7.3			177	-21.2	-44.0	17.3	-3.0	-35.5	
81.6			252	17.8	-41.8	42.5	4.7	138.6	
-0.2		Min	250	20.9	35.6	-5.6	-5.3	61.7	
-101.6			175	-17.3	34.5	-54.7	2.6	-162.5	
			177	-21.9	-46.5	6.4	-3.9	-39.5	

PROJECT TITLE :

	Company			Client				
	Author			File Name	S2_IV02_rev2.anl			
-0.7								
47.9		252	11.6	-91.7	-11.1	4.1	92.6	
17.5	SLE-R5	Max	250	21.6	48.8	10.2	-2.6	76.5
-58.1			175	-12.0	111.6	15.0	3.5	-101.0
7.2			177	-21.0	-43.1	20.1	-3.1	-36.1
82.9			252	18.2	-49.2	50.1	4.7	141.2
0.6		Min	250	20.9	32.3	-6.3	-5.1	63.3
-103.4			175	-17.8	44.3	-64.6	2.5	-166.0
-0.8			177	-21.7	-45.6	9.2	-4.0	-40.1
49.2			252	12.0	-99.2	-3.4	4.1	95.2
17.5	SLE-R6	Max	250	21.6	49.7	10.7	-2.6	76.2
-58.2			175	-11.7	109.3	17.1	3.5	-100.8
7.1			177	-21.1	-43.4	19.3	-3.1	-35.8
83.0			252	17.9	-47.5	48.4	4.7	141.0
0.6		Min	250	20.9	33.2	-5.8	-5.1	63.0
-103.5			175	-17.5	42.0	-62.5	2.5	-165.9
-0.9			177	-21.8	-45.9	8.4	-4.0	-39.8
49.3			252	11.7	-97.4	-5.2	4.1	95.1
16.8	SLE-R7	Max	250	21.7	49.7	9.6	-2.7	75.9
-55.9			175	-12.4	108.0	19.1	3.6	-97.9
7.5			177	-21.1	-43.1	19.5	-3.1	-36.2
81.3			252	18.5	-46.5	47.3	4.7	139.1
-0.1		Min	250	21.0	33.2	-6.9	-5.2	62.7
-101.2			175	-18.2	40.7	-60.5	2.6	-163.0
-0.6			177	-21.8	-45.6	8.6	-4.0	-40.2
47.6			252	12.3	-96.5	-6.2	4.1	93.1
16.8	SLE-R8	Max	250	21.7	50.6	10.0	-2.8	75.6
-56.0			175	-12.1	105.7	21.2	3.6	-97.8
7.4			177	-21.1	-43.4	18.7	-3.0	-36.0
			252	18.3	-44.8	45.5	4.7	138.9

PROJECT TITLE :

MIDAS	Company			Client				
	Author			File Name	S2_IV02_rev2.anl			
81.4								
-0.1		Min	250	21.0	34.1	-6.5	-5.2	62.4
-101.3			175	-17.9	38.5	-58.4	2.6	-162.8
-0.6			177	-21.8	-45.9	7.8	-4.0	-40.0
47.7			252	12.1	-94.8	-8.0	4.1	93.0
17.1	SLE-F1	Max	250	21.6	50.9	10.8	-2.7	75.5
-57.3			175	-11.6	105.5	21.0	3.5	-99.2
7.2			177	-21.1	-43.7	18.3	-3.0	-35.7
82.3			252	17.9	-44.6	45.4	4.7	139.8
0.2		Min	250	20.9	34.4	-5.7	-5.2	62.3
-102.6			175	-17.4	38.3	-58.6	2.5	-164.2
-0.8			177	-21.8	-46.2	7.4	-4.0	-39.6
48.6			252	11.7	-94.6	-8.1	4.1	93.8
7.0	SLE-QP1		250	21.3	45.3	1.0	-4.2	67.3
-75.3			175	-15.0	62.5	-8.3	3.1	-125.0
4.0			177	-21.6	-45.2	10.9	-3.4	-37.9
62.0			252	15.3	-62.5	11.2	4.5	112.1
-152.2	SLV-X1		250	-5.9	-24.8	-36.5	-1.5	141.5
10.2			175	189.7	49.4	-26.8	1.2	-7.7
99.1			177	-68.2	20.6	37.4	-0.4	-193.0
-38.5			252	-111.6	-46.4	40.8	0.7	7.8
51.7	SLV-X2		250	58.0	-30.9	-1.1	2.2	113.7
-27.4			175	-135.6	37.9	-53.4	-1.5	-143.4
-25.1			177	-32.9	23.6	27.6	-0.1	-56.6
36.0			252	106.3	-31.9	41.7	-0.7	159.7
-123.2	SLV-X3		250	15.3	24.7	-4.5	-2.7	137.3
10.0			175	171.8	-25.2	49.5	1.3	-27.5
68.0			177	-82.8	-12.4	-1.0	-0.4	-181.1
-37.3			252	-100.2	14.0	-29.1	1.8	34.6

PROJECT TITLE :

	Company			Client			
	Author			File Name	S2_IV02_rev2.anl		
80.7	SLV-X4	250	79.2	18.7	30.9	1.0	109.5
-27.6		175	-153.5	-36.7	22.9	-1.4	-163.2
-56.2		177	-47.5	-9.4	-10.8	-0.1	-44.7
37.1		252	117.8	28.6	-28.2	0.5	186.5
-142.1	SLV-X5	250	2.4	-26.1	-35.0	-1.2	149.3
16.3		175	172.5	48.2	-28.3	1.0	-15.0
90.9		177	-72.2	21.8	37.5	-0.4	-195.1
-42.3		252	-98.7	-45.1	40.6	0.6	18.8
61.8	SLV-X6	250	66.4	-32.1	0.5	2.4	121.6
-21.3		175	-152.8	36.6	-54.9	-1.7	-150.8
-33.3		177	-36.9	24.8	27.7	-0.0	-58.6
32.1		252	119.3	-30.5	41.6	-0.8	170.7
-113.1	SLV-X7	250	23.6	23.5	-3.0	-2.4	145.1
16.1		175	154.6	-26.4	48.0	1.1	-34.9
59.9		177	-86.9	-11.2	-0.9	-0.4	-183.2
-41.2		252	-87.3	15.4	-29.3	1.7	45.6
90.7	SLV-X8	250	87.5	17.4	32.5	1.2	117.4
-21.4		175	-170.7	-37.9	21.4	-1.6	-170.6
-64.3		177	-51.6	-8.2	-10.7	-0.1	-46.8
33.3		252	130.7	29.9	-28.3	0.4	197.5
-152.7	SLV-X9	250	-5.8	-24.0	-37.1	-1.6	141.0
12.0		175	189.4	46.4	-23.4	1.2	-5.1
99.3		177	-68.2	20.6	36.8	-0.3	-193.1
-39.8		252	-111.3	-44.2	38.4	0.7	6.0
51.1	SLV-X10	250	58.1	-30.1	-1.6	2.1	113.2
-25.6		175	-135.9	34.9	-50.0	-1.4	-140.9
-24.9		177	-32.9	23.6	27.0	-0.0	-56.7
		252	106.6	-29.6	39.4	-0.6	158.0

PROJECT TITLE :

	Company			Client			
	Author			File Name	S2_IV02_rev2.anl		

34.6							
-123.7	SLV-X11	250	15.3	25.5	-5.1	-2.8	136.8
11.8		175	171.5	-28.1	52.9	1.3	-25.0
68.2		177	-82.9	-12.4	-1.6	-0.4	-181.3
-38.6		252	-99.9	16.2	-31.5	1.8	32.8
80.1	SLV-X12	250	79.3	19.5	30.4	0.9	109.0
-25.7		175	-153.8	-39.7	26.3	-1.3	-160.7
-56.0		177	-47.6	-9.4	-11.4	-0.1	-44.8
35.8		252	118.1	30.8	-30.5	0.5	184.8
-142.7	SLV-X13	250	2.5	-25.3	-35.5	-1.3	148.8
18.1		175	172.2	45.2	-24.9	1.0	-12.5
91.1		177	-72.3	21.8	37.0	-0.3	-195.2
-43.7		252	-98.4	-42.9	38.3	0.6	17.0
61.2	SLV-X14	250	66.4	-31.4	-0.1	2.4	121.1
-19.5		175	-153.1	33.7	-51.5	-1.6	-148.3
-33.0		177	-36.9	24.8	27.2	-0.0	-58.8
30.8		252	119.6	-28.3	39.2	-0.7	169.0
-113.7	SLV-X15	250	23.7	24.2	-3.5	-2.5	144.6
17.9		175	154.3	-29.4	51.4	1.1	-32.3
60.1		177	-86.9	-11.2	-1.4	-0.4	-183.3
-42.5		252	-86.9	17.6	-31.6	1.7	43.8
90.2	SLV-X16	250	87.6	18.2	31.9	1.1	116.9
-19.6		175	-171.0	-40.9	24.8	-1.5	-168.1
-64.1		177	-51.6	-8.2	-11.2	-0.0	-46.9
31.9		252	131.0	32.2	-30.7	0.4	195.8
-114.6	SLV-Y1	250	-8.2	-84.7	-61.5	1.2	136.7
-2.8		175	96.8	132.4	-125.1	0.2	-32.0
91.8		177	-38.7	60.1	78.7	-0.2	-159.1

PROJECT TITLE :

	Company			Client			
	Author			File Name	S2_IV02_rev2.anl		
-13.8		252	-48.7	-111.8	122.7	-1.2	29.7
-18.0	SLV-Y2	250	62.4	80.4	45.2	-2.8	122.7
-3.3		175	37.0	-116.2	129.2	0.5	-98.2
-11.7		177	-87.6	-49.8	-49.3	-0.4	-119.6
-9.9		252	-10.6	89.6	-110.3	2.7	119.0
-53.5	SLV-Y3	250	10.9	-86.5	-50.8	2.3	128.3
-14.1		175	-0.8	128.9	-133.1	-0.6	-72.7
54.6		177	-28.1	61.0	75.8	-0.1	-118.1
8.6		252	16.7	-107.5	123.0	-1.6	75.3
43.2	SLV-Y4	250	81.5	78.6	55.9	-1.7	114.3
-14.6		175	-60.6	-119.7	121.2	-0.3	-138.9
-49.0		177	-77.0	-48.9	-52.2	-0.3	-78.7
12.4		252	54.8	94.0	-110.1	2.3	164.6
-104.6	SLV-Y5	250	0.1	-86.0	-59.9	1.5	144.5
3.3		175	79.6	131.1	-126.6	-0.0	-39.4
83.7		177	-42.7	61.3	78.9	-0.2	-161.1
-17.6		252	-35.7	-110.5	122.5	-1.3	40.7
-8.0	SLV-Y6	250	70.7	79.1	46.7	-2.5	130.5
2.8		175	19.8	-117.5	127.7	0.3	-105.5
-19.8		177	-91.6	-48.6	-49.1	-0.3	-121.7
-13.8		252	2.4	91.0	-110.5	2.6	130.0
-43.4	SLV-Y7	250	19.3	-87.8	-49.3	2.6	136.2
-7.9		175	-18.0	127.7	-134.6	-0.8	-80.1
46.4		177	-32.1	62.2	75.9	-0.1	-120.2
4.7		252	29.7	-106.1	122.8	-1.7	86.3
53.2	SLV-Y8	250	89.9	77.3	57.4	-1.5	122.2
-8.5		175	-77.8	-120.9	119.7	-0.5	-146.3
		177	-81.0	-47.7	-52.1	-0.2	-80.7

PROJECT TITLE :

	Company			Client			
	Author			File Name	S2_IV02_rev2.anl		
-57.1							
8.6		252	67.7	95.3	-110.2	2.2	175.6
	SLV-Y9	250	-8.2	-84.0	-62.0	1.1	136.2
-115.2		175	96.5	129.4	-121.7	0.2	-29.5
-1.0		177	-38.7	60.1	78.2	-0.2	-159.2
92.1		252	-48.3	-109.6	120.3	-1.1	27.9
-15.1							
	SLV-Y10	250	62.4	81.2	44.7	-2.9	122.2
-18.6		175	36.7	-119.2	132.6	0.5	-95.6
-1.5		177	-87.7	-49.8	-49.8	-0.3	-119.7
-11.5		252	-10.3	91.8	-112.7	2.7	117.3
-11.2							
	SLV-Y11	250	11.0	-85.8	-51.3	2.2	127.8
-54.0		175	-1.1	126.0	-129.7	-0.6	-70.2
-12.2		177	-28.1	61.0	75.2	-0.1	-118.3
54.8		252	17.0	-105.3	120.6	-1.5	73.5
7.2							
	SLV-Y12	250	81.6	79.4	55.3	-1.8	113.8
42.6		175	-60.9	-122.6	124.6	-0.3	-136.4
-12.8		177	-77.1	-48.9	-52.8	-0.2	-78.8
-48.7		252	55.1	96.2	-112.4	2.4	162.8
11.1							
	SLV-Y13	250	0.2	-85.3	-60.5	1.4	144.0
-105.1		175	79.3	128.2	-123.2	0.0	-36.9
5.1		177	-42.8	61.3	78.3	-0.2	-161.3
83.9		252	-35.4	-108.3	120.2	-1.2	38.9
-19.0							
	SLV-Y14	250	70.8	79.9	46.2	-2.6	130.0
-8.5		175	19.5	-120.4	131.1	0.3	-103.0
4.6		177	-91.7	-48.6	-49.7	-0.3	-121.8
-19.6		252	2.7	93.2	-112.9	2.6	128.3
-15.1							
	SLV-Y15	250	19.3	-87.1	-49.8	2.5	135.7
-44.0		175	-18.3	124.7	-131.2	-0.8	-77.6
-6.1							

PROJECT TITLE :

	Company			Client			
	Author			File Name	S2_IV02_rev2.anl		
46.7		177	-32.2	62.2	75.4	-0.1	-120.3
3.4		252	30.0	-103.9	120.4	-1.6	84.5
52.6	SLV-Y16	250	89.9	78.1	56.9	-1.6	121.7
-6.7		175	-78.1	-123.9	123.1	-0.5	-143.7
-56.9		177	-81.1	-47.7	-52.6	-0.2	-80.9
7.2		252	68.1	97.6	-112.6	2.2	173.9
-92.5	SLV-Z1	250	6.8	-25.4	-25.9	-0.5	122.6
-10.1		175	96.0	46.8	-34.4	0.5	-46.6
65.1		177	-51.1	20.3	33.7	-0.3	-142.8
-7.9		252	-50.4	-42.9	41.3	0.3	48.1
-59.0	SLV-Z2	250	34.5	-29.7	-20.8	0.4	148.8
10.3		175	38.6	42.7	-39.4	-0.1	-71.2
38.0		177	-64.6	24.2	34.2	-0.2	-149.7
-20.8		252	-7.3	-38.4	40.7	-0.0	84.8
-31.4	SLV-Z3	250	25.9	-27.2	-15.2	0.6	114.3
-21.4		175	-1.6	43.4	-42.4	-0.3	-87.3
27.8		177	-40.5	21.2	30.8	-0.2	-101.9
14.4		252	15.0	-38.6	41.6	-0.1	93.7
2.1	SLV-Z4	250	53.7	-31.5	-10.2	1.5	140.4
-1.0		175	-59.0	39.2	-47.3	-0.9	-111.9
0.7		177	-54.0	25.1	31.3	-0.1	-108.8
1.5		252	58.1	-34.0	41.0	-0.4	130.4
-63.5	SLV-Z5	250	27.9	24.1	6.1	-1.7	118.4
-10.3		175	78.0	-27.7	41.9	0.6	-66.4
34.0		177	-65.8	-12.7	-4.7	-0.3	-131.0
-6.7		252	-39.0	17.5	-28.6	1.5	74.9
-30.1	SLV-Z6	250	55.7	19.8	11.2	-0.8	144.6
		175	20.7	-31.9	37.0	-0.1	-91.0

PROJECT TITLE :

		Company			Client					
		Author			File Name	S2_IV02_rev2.anl				
10.1										
6.9			177	-79.2	-8.7	-4.2	-0.3	-137.9		
-19.6			252	4.1	22.1	-29.2	1.1	111.6		
-2.4		SLV-Z7	250	47.1	22.3	16.8	-0.6	110.1		
-21.6			175	-19.6	-31.2	33.9	-0.2	-107.1		
-3.2			177	-55.2	-11.8	-7.6	-0.2	-90.0		
15.6			252	26.4	21.9	-28.3	1.1	120.5		
31.1		SLV-Z8	250	74.9	18.0	21.8	0.3	136.2		
-1.2			175	-76.9	-35.4	29.0	-0.8	-131.7		
-30.4			177	-68.6	-7.8	-7.1	-0.2	-97.0		
2.7			252	69.5	26.4	-28.9	0.7	157.2		
57	1	2	SLU1	Max	89	29.5	143.7	539.3	31.3	124.7
-106.9					90	-151.2	-167.0	3.0	-11.9	19.5
-75.1					137	18.9	-194.1	-534.2	23.6	-135.5
186.1					135	129.0	337.5	187.6	-34.1	126.2
74.6										
-112.1				Min	89	24.5	88.2	424.2	27.0	91.3
-79.4					90	-172.4	-196.2	-15.7	-12.4	9.0
166.9					137	8.9	-285.0	-708.6	19.0	-189.3
63.7					135	113.1	272.9	145.8	-42.6	90.9
-107.7			SLU2	Max	89	31.0	142.9	537.6	31.2	124.4
-74.8					90	-149.1	-166.0	2.0	-11.9	21.0
186.1					137	16.5	-192.7	-532.5	23.7	-135.8
73.5					135	127.7	336.0	188.4	-34.1	125.4
-112.9				Min	89	26.0	87.4	422.6	26.9	91.0
-79.1					90	-170.3	-195.2	-16.7	-12.4	10.5
166.9					137	6.5	-283.6	-706.9	19.1	-189.7
62.7					135	111.9	271.3	146.6	-42.5	90.1
-115.0			SLU3	Max	89	81.5	135.8	539.7	31.9	130.7
-68.9					90	-103.5	-159.3	-13.1	-12.3	34.1

PROJECT TITLE :

	Company			Client				
	Author			File Name	S2_IV02_rev2.anl			
170.8			137	-56.7	-187.0	-534.3	24.3	-142.0
48.5			135	104.9	330.6	203.4	-34.9	126.3
-120.2		Min	89	76.5	80.4	424.6	27.6	97.3
-73.2			90	-124.7	-188.5	-31.8	-12.8	23.6
151.5			137	-66.7	-277.9	-708.7	19.7	-195.8
37.7			135	89.0	266.0	161.6	-43.4	91.0
-115.8		SLU4 Max	89	83.0	135.0	538.0	31.9	130.4
-68.6			90	-101.4	-158.3	-14.1	-12.3	35.7
170.8			137	-59.1	-185.6	-532.5	24.3	-142.3
47.5			135	103.7	329.0	204.2	-34.8	125.6
-121.0		Min	89	78.0	79.5	423.0	27.5	97.0
-72.9			90	-122.6	-187.5	-32.8	-12.9	25.2
151.5			137	-69.1	-276.5	-706.9	19.7	-196.1
36.6			135	87.8	264.4	162.4	-43.3	90.3
-106.8		SLU5 Max	89	29.8	141.9	535.7	31.2	123.7
-75.2			90	-150.4	-166.1	2.5	-11.8	19.6
185.4			137	18.4	-191.3	-528.6	23.5	-133.7
74.9			135	128.4	335.6	186.2	-33.9	125.1
-112.0		Min	89	24.8	86.5	420.6	26.9	90.3
-79.5			90	-171.7	-195.4	-16.3	-12.4	9.1
166.1			137	8.4	-282.2	-703.0	18.9	-187.5
64.0			135	112.5	270.9	144.3	-42.3	89.8
-107.6		SLU6 Max	89	31.3	141.1	534.0	31.1	123.3
-75.0			90	-148.4	-165.1	1.5	-11.9	21.2
185.4			137	16.1	-189.8	-526.9	23.5	-134.0
73.8			135	127.2	334.0	187.0	-33.8	124.4
-112.8		Min	89	26.3	85.6	419.0	26.8	89.9
-79.3			90	-169.6	-194.4	-17.3	-12.4	10.7
166.2			137	6.1	-280.7	-701.3	18.9	-187.9
			135	111.3	269.4	145.2	-42.3	89.1

PROJECT TITLE :

	Company			Client				
	Author			File Name	S2_IV02_rev2.anl			

63.0									
-114.9	SLU7	Max	89	81.8	134.0	536.1	31.8	129.7	
-69.0			90	-102.8	-158.4	-13.7	-12.3	34.3	
170.0			137	-57.2	-184.2	-528.7	24.1	-140.2	
48.8			135	104.4	328.7	201.9	-34.7	125.3	
-120.1		Min	89	76.8	78.6	421.0	27.5	96.3	
-73.3			90	-124.0	-187.7	-32.4	-12.8	23.8	
150.8			137	-67.2	-275.1	-703.1	19.5	-194.0	
38.0			135	88.5	264.0	160.1	-43.1	90.0	
-115.7	SLU8	Max	89	83.3	133.2	534.4	31.7	129.4	
-68.7			90	-100.7	-157.4	-14.7	-12.3	35.9	
170.0			137	-59.5	-182.8	-526.9	24.1	-140.5	
47.8			135	103.2	327.1	202.8	-34.6	124.5	
-120.9		Min	89	78.3	77.7	419.4	27.4	96.0	
-73.0			90	-121.9	-186.7	-33.4	-12.9	25.4	
150.8			137	-69.6	-273.6	-701.3	19.5	-194.3	
36.9			135	87.3	262.4	161.0	-43.0	89.2	
-109.9	SLU9	Max	89	35.3	140.6	533.2	31.0	123.6	
-74.1			90	-143.2	-163.3	-0.7	-12.0	25.4	
186.2			137	9.8	-188.8	-527.6	23.7	-136.7	
70.5			135	124.4	331.6	190.8	-33.8	123.3	
-115.1		Min	89	30.3	85.1	418.1	26.6	90.2	
-78.4			90	-164.4	-192.5	-19.4	-12.5	14.8	
166.9			137	-0.2	-279.7	-702.0	19.1	-190.5	
59.7			135	108.5	267.0	149.0	-42.3	88.0	
-109.1	SLU10	Max	89	33.8	141.4	534.8	31.1	123.9	
-74.4			90	-145.3	-164.2	0.3	-11.9	23.8	
186.1			137	12.2	-190.2	-529.4	23.7	-136.4	
71.6			135	125.6	333.2	189.9	-33.9	124.1	

PROJECT TITLE :

	Company			Client				
	Author			File Name	S2_IV02_rev2.anl			
		Min	89	28.8	85.9	419.8	26.7	90.5
-114.4			90	-166.5	-193.5	-18.5	-12.5	13.3
-78.6			137	2.2	-281.1	-703.8	19.1	-190.2
166.9			135	109.7	268.5	148.1	-42.4	88.8
60.8								
	SLU11	Max	89	87.3	132.7	533.6	31.6	129.6
-118.0			90	-95.6	-155.6	-16.9	-12.4	40.0
-67.8			137	-65.8	-181.7	-527.6	24.4	-143.2
170.8			135	100.3	324.7	206.6	-34.6	123.5
44.5								
		Min	89	82.3	77.2	418.5	27.3	96.2
-123.2			90	-116.8	-184.8	-35.6	-12.9	29.5
-72.1			137	-75.8	-272.6	-702.0	19.8	-197.0
151.6			135	84.4	260.0	164.8	-43.0	88.1
33.7								
	SLU12	Max	89	85.8	133.5	535.2	31.7	129.9
-117.2			90	-97.7	-156.5	-15.9	-12.4	38.5
-68.1			137	-63.4	-183.1	-529.4	24.3	-142.9
170.8			135	101.5	326.3	205.7	-34.7	124.2
45.5								
		Min	89	80.8	78.1	420.2	27.3	96.5
-122.4			90	-118.9	-185.8	-34.6	-12.9	28.0
-72.4			137	-73.4	-274.0	-703.8	19.7	-196.7
151.5			135	85.6	261.6	163.9	-43.1	88.9
34.7								
	SLU13	Max	89	35.5	138.8	529.6	30.9	122.5
-109.8			90	-142.5	-162.4	-1.3	-11.9	25.5
-74.2			137	9.3	-185.9	-522.0	23.6	-134.9
185.4			135	123.9	329.7	189.4	-33.5	122.3
70.8								
		Min	89	30.5	83.3	414.5	26.5	89.1
-115.0			90	-163.7	-191.6	-20.0	-12.5	15.0
-78.5			137	-0.7	-276.8	-696.4	19.0	-188.7
166.2			135	108.0	265.0	147.6	-42.0	87.0
60.0								
	SLU14	Max	89	34.0	139.6	531.2	31.0	122.8
-109.0								

PROJECT TITLE :

	Company			Client				
	Author			File Name	S2_IV02_rev2.anl			
-74.5			90	-144.6	-163.4	-0.3	-11.9	24.0
185.4			137	11.7	-187.4	-523.8	23.6	-134.6
71.9			135	125.1	331.2	188.5	-33.6	123.0
-114.2		Min	89	29.0	84.1	416.2	26.6	89.4
-78.8			90	-165.8	-192.6	-19.0	-12.4	13.4
166.2			137	1.7	-278.2	-698.2	18.9	-188.4
61.1			135	109.2	266.6	146.7	-42.1	87.7
-117.9		SLU15 Max	89	87.6	130.9	530.0	31.5	128.6
-68.0			90	-94.9	-154.7	-17.5	-12.4	40.2
170.1			137	-66.3	-178.8	-522.0	24.2	-141.4
44.8			135	99.8	322.7	205.2	-34.3	122.4
-123.1		Min	89	82.5	75.4	414.9	27.1	95.2
-72.3			90	-116.1	-183.9	-36.2	-12.9	29.7
150.8			137	-76.3	-269.7	-696.4	19.6	-195.2
34.0			135	83.9	258.1	163.3	-42.8	87.1
-117.1		SLU16 Max	89	86.1	131.7	531.6	31.6	128.9
-68.2			90	-96.9	-155.7	-16.5	-12.4	38.6
170.0			137	-63.9	-180.3	-523.8	24.2	-141.1
45.9			135	101.0	324.3	204.3	-34.4	123.2
-122.3		Min	89	81.0	76.3	416.6	27.2	95.5
-72.5			90	-118.1	-184.9	-35.2	-12.9	28.1
150.8			137	-73.9	-271.2	-698.2	19.6	-194.9
35.0			135	85.1	259.7	162.5	-42.9	87.9
-72.8		SLE-R1 Max	89	37.4	102.3	381.9	22.0	89.2
-47.6			90	-91.7	-112.1	-2.2	-8.3	17.3
121.2			137	-11.2	-134.9	-373.0	16.8	-93.0
41.7			135	84.9	233.7	138.8	-23.9	89.1
-76.6		Min	89	33.7	61.3	296.6	18.8	64.5
-50.7			90	-107.4	-133.7	-16.0	-8.7	9.5
			137	-18.6	-202.3	-502.2	13.4	-132.9

PROJECT TITLE :

	Company			Client				
	Author			File Name	S2_IV02_rev2.anl			
107.0								
33.7		135	73.1	185.8	107.8	-30.2	63.0	
	SLE-R2	Max	89	38.4	101.8	380.8	22.0	89.0
-73.3			90	-90.3	-111.4	-2.8	-8.3	18.3
-47.4			137	-12.8	-134.0	-371.8	16.9	-93.3
121.3			135	84.1	232.6	139.3	-23.9	88.6
41.0								
		Min	89	34.7	60.7	295.5	18.8	64.3
-77.1			90	-106.0	-133.1	-16.7	-8.7	10.5
-50.6			137	-20.2	-201.3	-501.0	13.4	-133.1
107.0			135	72.3	184.7	108.4	-30.1	62.5
33.0								
	SLE-R3	Max	89	37.7	100.5	378.3	21.9	88.2
-72.6			90	-91.0	-111.2	-2.7	-8.3	17.4
-47.7			137	-11.6	-132.1	-367.4	16.7	-91.2
120.5			135	84.4	231.7	137.4	-23.7	88.1
42.1								
		Min	89	34.0	59.5	293.0	18.7	63.5
-76.5			90	-106.7	-132.9	-16.6	-8.7	9.7
-50.9			137	-19.1	-199.4	-496.6	13.3	-131.1
106.2			135	72.6	183.8	106.4	-29.9	61.9
34.0								
	SLE-R4	Max	89	38.7	100.0	377.2	21.8	88.0
-73.1			90	-89.6	-110.5	-3.4	-8.3	18.5
-47.5			137	-13.2	-131.1	-366.2	16.7	-91.5
120.5			135	83.5	230.7	137.9	-23.6	87.6
41.3								
		Min	89	35.0	58.9	291.9	18.6	63.3
-77.0			90	-105.3	-132.2	-17.3	-8.7	10.7
-50.7			137	-20.6	-198.5	-495.4	13.3	-131.3
106.3			135	71.8	182.8	107.0	-29.9	61.4
33.3								
	SLE-R5	Max	89	41.3	100.3	377.8	21.8	88.5
-74.8			90	-86.4	-109.6	-4.7	-8.4	21.2
-46.9			137	-17.2	-131.4	-368.6	16.9	-93.8
121.3			135	81.8	229.7	140.9	-23.7	87.2

PROJECT TITLE :

	Company			Client				
	Author			File Name	S2_IV02_rev2.anl			

39.1								
		Min	89	37.5	59.2	292.6	18.6	63.8
-78.6			90	-102.1	-131.2	-18.5	-8.8	13.4
-50.1			137	-24.7	-198.7	-497.8	13.5	-133.7
107.0			135	70.0	181.8	110.0	-30.0	61.1
31.0								
	SLE-R6	Max	89	40.3	100.8	378.9	21.9	88.7
-74.2			90	-87.8	-110.2	-4.0	-8.4	20.2
-47.1			137	-15.7	-132.3	-369.7	16.9	-93.6
121.3			135	82.6	230.8	140.4	-23.8	87.7
39.8								
		Min	89	36.5	59.7	293.7	18.6	64.0
-78.1			90	-103.5	-131.9	-17.9	-8.7	12.4
-50.2			137	-23.1	-199.7	-498.9	13.5	-133.5
107.0			135	70.8	182.9	109.4	-30.0	61.6
31.8								
	SLE-R7	Max	89	41.5	98.5	374.2	21.7	87.5
-74.6			90	-85.7	-108.7	-5.2	-8.4	21.4
-47.0			137	-17.7	-128.5	-363.0	16.7	-92.0
120.5			135	81.3	227.8	139.5	-23.4	86.2
39.4								
		Min	89	37.8	57.4	289.0	18.5	62.7
-78.5			90	-101.4	-130.4	-19.1	-8.7	13.6
-50.2			137	-25.1	-195.8	-492.2	13.3	-131.9
106.3			135	69.5	179.9	108.5	-29.7	60.0
31.4								
	SLE-R8	Max	89	40.5	99.0	375.3	21.7	87.7
-74.1			90	-87.1	-109.4	-4.6	-8.3	20.3
-47.2			137	-16.1	-129.5	-364.2	16.7	-91.8
120.5			135	82.1	228.8	138.9	-23.5	86.7
40.1								
		Min	89	36.8	57.9	290.1	18.5	62.9
-77.9			90	-102.8	-131.0	-18.4	-8.7	12.5
-50.4			137	-23.5	-196.8	-493.3	13.3	-131.7
106.3			135	70.3	180.9	108.0	-29.8	60.5
32.1								

PROJECT TITLE :

	Company			Client				
	Author			File Name	S2_IV02_rev2.anl			
	SLE-F1	Max	89	39.5	100.4	378.0	21.9	88.4
-73.7			90	-88.7	-110.4	-3.7	-8.3	19.3
-47.3			137	-14.4	-131.7	-368.0	16.8	-92.5
120.9			135	83.1	230.7	139.1	-23.7	87.6
40.6								
		Min	89	35.8	59.3	292.8	18.6	63.6
-77.5			90	-104.4	-132.0	-17.6	-8.7	11.5
-50.5			137	-21.9	-199.1	-497.2	13.4	-132.4
106.6			135	71.3	182.8	108.2	-30.0	61.5
32.5								
	SLE-QP1		89	37.6	75.9	327.2	19.9	73.6
-74.7			90	-95.4	-119.3	-11.8	-8.5	15.7
-49.3			137	-18.5	-158.9	-419.9	14.7	-108.2
112.1			135	76.3	202.3	120.0	-26.2	72.1
37.9								
	SLV-X1		89	-158.2	-35.1	176.5	16.6	33.5
-199.8			90	-110.6	-87.1	-78.7	-13.2	115.5
-93.8			137	242.9	4.6	-202.0	13.8	-201.1
306.7			135	30.2	116.4	119.7	-17.1	-12.6
104.0								
	SLV-X2		89	255.0	-32.7	259.2	23.4	100.4
-203.0			90	115.0	-89.0	-116.9	-14.3	128.1
-76.6			137	-337.4	-32.1	-317.6	18.1	-174.0
144.9			135	-36.7	152.5	190.9	-27.1	54.0
-26.0								
	SLV-X3		89	-101.1	-62.4	210.2	22.7	47.2
-246.3			90	-119.5	-120.2	-96.0	-16.3	127.8
-135.2			137	179.0	22.6	-224.9	15.4	-206.9
342.7			135	45.8	161.3	126.2	-21.8	2.1
135.3								
	SLV-X4		89	312.1	-60.0	292.9	29.5	114.1
-249.6			90	106.1	-122.1	-134.2	-17.4	140.4
-117.9			137	-401.3	-14.1	-340.6	19.7	-179.7
180.9			135	-21.1	197.4	197.4	-31.9	68.7
5.3								

PROJECT TITLE :

	Company				Client			
	Author				File Name	S2_IV02_rev2.anl		
-205.1	SLV-X5	89	-122.6	-37.4	183.5	17.3	39.6	
-89.4		90	-79.2	-83.7	-88.6	-13.6	124.3	
296.7		137	191.4	4.2	-211.8	14.4	-208.1	
85.8		135	14.7	115.7	132.4	-18.2	-10.3	
-208.3	SLV-X6	89	290.6	-35.0	266.2	24.1	106.6	
-72.1		90	146.3	-85.6	-126.8	-14.6	136.9	
134.9		137	-388.9	-32.5	-327.4	18.8	-181.0	
-44.2		135	-52.2	151.8	203.5	-28.2	56.4	
-251.6	SLV-X7	89	-65.5	-64.7	217.2	23.4	53.3	
-130.7		90	-88.1	-116.8	-105.9	-16.6	136.7	
332.7		137	127.5	22.3	-234.7	16.0	-213.9	
117.1		135	30.3	160.6	138.9	-22.9	4.4	
-254.9	SLV-X8	89	347.7	-62.3	299.9	30.2	120.2	
-113.5		90	137.4	-118.7	-144.1	-17.7	149.3	
171.0		137	-452.8	-14.4	-350.4	20.4	-186.8	
-13.0		135	-36.6	196.7	210.0	-32.9	71.1	
-199.6	SLV-X9	89	-158.0	-36.6	173.5	16.5	32.7	
-93.9		90	-110.0	-86.4	-79.2	-13.2	115.6	
306.0		137	242.5	7.0	-197.3	13.6	-199.6	
104.2		135	29.7	114.7	118.5	-16.9	-13.5	
-202.9	SLV-X10	89	255.2	-34.2	256.2	23.3	99.6	
-76.7		90	115.6	-88.3	-117.4	-14.3	128.2	
144.3		137	-337.8	-29.7	-313.0	18.0	-172.5	
-25.8		135	-37.2	150.9	189.7	-26.9	53.1	
-246.2	SLV-X11	89	-100.9	-63.9	207.2	22.6	46.3	
-135.3		90	-118.9	-119.5	-96.5	-16.3	127.9	
342.1		137	178.6	25.0	-220.3	15.3	-205.4	
135.5		135	45.4	159.6	125.0	-21.6	1.2	

PROJECT TITLE :

	Company			Client				
	Author			File Name	S2_IV02_rev2.anl			
-249.4	SLV-X12	89	312.3	-61.5	289.9	29.4	113.2	
-118.0		90	106.7	-121.3	-134.7	-17.4	140.5	
180.3		137	-401.7	-11.7	-335.9	19.6	-178.2	
5.5		135	-21.5	195.8	196.2	-31.6	67.9	
-204.9	SLV-X13	89	-122.4	-38.9	180.5	17.2	38.8	
-89.5		90	-78.6	-83.0	-89.1	-13.6	124.5	
296.1		137	191.0	6.6	-207.1	14.3	-206.6	
86.0		135	14.3	114.1	131.2	-17.9	-11.1	
-208.2	SLV-X14	89	290.8	-36.5	263.2	24.0	105.7	
-72.2		90	146.9	-84.9	-127.3	-14.6	137.1	
134.3		137	-389.3	-30.1	-322.7	18.6	-179.5	
-44.0		135	-52.6	150.2	202.3	-28.0	55.5	
-251.5	SLV-X15	89	-65.2	-66.2	214.2	23.3	52.4	
-130.9		90	-87.5	-116.1	-106.3	-16.6	136.8	
332.1		137	127.1	24.7	-230.0	15.9	-212.4	
117.3		135	29.9	159.0	137.7	-22.6	3.6	
-254.7	SLV-X16	89	347.9	-63.8	296.9	30.1	119.4	
-113.6		90	138.0	-118.0	-144.6	-17.7	149.4	
170.4		137	-453.2	-12.0	-345.7	20.3	-185.3	
-12.7		135	-37.0	195.1	208.9	-32.7	70.2	
-146.6	SLV-Y1	89	-80.2	-2.4	166.1	11.8	41.0	
-39.6		90	-21.2	-49.2	-71.9	-10.1	105.5	
208.0		137	114.3	-29.3	-215.7	13.4	-184.9	
22.0		135	-11.5	76.6	137.0	-15.1	-6.5	
-301.7	SLV-Y2	89	110.2	-93.5	278.5	32.2	86.5	
-177.4		90	-50.9	-159.4	-129.5	-20.2	146.6	
328.1		137	-98.6	30.8	-292.2	18.8	-204.1	
126.3		135	40.6	226.3	158.7	-30.8	42.6	

PROJECT TITLE :

	Company	Client					
	Author	File Name	S2_IV02_rev2.anl				
-147.6	SLV-Y3	89	43.7	-1.7	190.9	13.9	61.1
-34.4		90	46.4	-49.7	-83.4	-10.4	109.3
159.5		137	-59.8	-40.3	-250.4	14.7	-176.8
-17.0		135	-31.6	87.5	158.4	-18.1	13.5
-302.7	SLV-Y4	89	234.1	-92.7	303.3	34.3	106.6
-172.2		90	16.7	-160.0	-141.0	-20.6	150.4
279.6		137	-272.7	19.8	-326.9	20.1	-195.9
87.3		135	20.6	237.1	180.1	-33.9	62.6
-151.9	SLV-Y5	89	-44.6	-4.7	173.1	12.5	47.1
-35.1		90	10.1	-45.8	-81.8	-10.4	114.4
198.0		137	62.8	-29.7	-225.5	14.0	-191.9
3.8		135	-27.0	75.9	149.6	-16.2	-4.1
-307.0	SLV-Y6	89	145.8	-95.8	285.5	33.0	92.6
-172.9		90	-19.6	-156.1	-139.4	-20.6	155.5
318.2		137	-150.1	30.5	-302.0	19.5	-211.1
108.0		135	25.2	225.6	171.4	-31.9	44.9
-152.9	SLV-Y7	89	79.3	-4.0	197.9	14.6	67.2
-29.9		90	77.8	-46.4	-93.3	-10.7	118.1
149.5		137	-111.3	-40.7	-260.2	15.3	-183.8
-35.2		135	-47.0	86.8	171.0	-19.2	15.9
-308.0	SLV-Y8	89	269.7	-95.0	310.3	35.0	112.7
-167.8		90	48.1	-156.6	-150.9	-20.9	159.3
269.6		137	-324.2	19.4	-336.7	20.8	-203.0
69.0		135	5.1	236.4	192.7	-34.9	64.9
-146.5	SLV-Y9	89	-80.0	-3.9	163.1	11.7	40.2
-39.7		90	-20.6	-48.5	-72.4	-10.0	105.6
207.4		137	113.9	-26.9	-211.0	13.2	-183.4
		135	-11.9	75.0	135.8	-14.9	-7.3

PROJECT TITLE :

	Company			Client			
	Author			File Name	S2_IV02_rev2.anl		

22.3							
-301.6	SLV-Y10	89	110.4	-95.0	275.5	32.1	85.7
-177.5		90	-50.3	-158.7	-130.0	-20.2	146.8
327.5		137	-99.0	33.2	-287.5	18.7	-202.6
126.5		135	40.2	224.7	157.6	-30.6	41.7
-147.5	SLV-Y11	89	43.9	-3.2	187.9	13.8	60.2
-34.5		90	47.0	-49.0	-83.9	-10.4	109.4
158.9		137	-60.2	-37.9	-245.7	14.5	-175.2
-16.7		135	-32.0	85.8	157.2	-17.9	12.7
-302.6	SLV-Y12	89	234.3	-94.2	300.3	34.2	105.7
-172.3		90	17.3	-159.3	-141.5	-20.5	150.5
279.0		137	-273.1	22.2	-322.2	20.0	-194.4
87.5		135	20.1	235.5	178.9	-33.6	61.7
-151.8	SLV-Y13	89	-44.4	-6.2	170.1	12.4	46.3
-35.2		90	10.7	-45.1	-82.3	-10.4	114.5
197.4		137	62.4	-27.3	-220.8	13.9	-190.4
4.0		135	-27.4	74.3	148.5	-15.9	-5.0
-306.9	SLV-Y14	89	146.0	-97.3	282.5	32.8	91.8
-173.1		90	-19.0	-155.3	-139.9	-20.5	155.6
317.5		137	-150.5	32.9	-297.3	19.4	-209.6
108.3		135	24.7	224.0	170.2	-31.7	44.1
-152.8	SLV-Y15	89	79.6	-5.5	194.9	14.5	66.4
-30.0		90	78.4	-45.6	-93.8	-10.7	118.3
148.9		137	-111.7	-38.3	-255.5	15.2	-182.3
-35.0		135	-47.5	85.1	169.8	-18.9	15.0
-307.9	SLV-Y16	89	270.0	-96.5	307.3	34.9	111.9
-167.9		90	48.7	-155.9	-151.3	-20.9	159.4
269.0		137	-324.6	21.8	-332.0	20.7	-201.5

PROJECT TITLE :

	Company			Client			
	Author			File Name	S2_IV02_rev2.anl		
69.3		135	4.7	234.8	191.6	-34.7	64.0
-194.7	SLV-Z1	89	-55.2	-31.6	197.3	18.2	49.8
-93.0		90	-68.2	-91.7	-80.6	-13.2	109.5
261.7		137	99.8	-7.8	-231.1	14.5	-183.4
79.8		135	24.8	129.8	129.9	-19.4	8.0
-212.4	SLV-Z2	89	63.6	-39.3	220.6	20.5	70.2
-78.2		90	36.3	-80.5	-113.5	-14.3	139.1
228.5		137	-71.8	-9.1	-263.6	16.7	-206.8
19.0		135	-26.8	127.5	172.0	-22.9	15.8
-195.7	SLV-Z3	89	68.8	-30.9	222.1	20.2	69.9
-87.8		90	-0.5	-92.3	-92.0	-13.6	113.3
213.1		137	-74.3	-18.8	-265.8	15.8	-175.3
40.8		135	4.7	140.7	151.2	-22.4	28.0
-213.4	SLV-Z4	89	187.5	-38.5	245.4	22.5	90.3
-73.0		90	103.9	-81.0	-125.0	-14.7	142.9
179.9		137	-245.9	-20.1	-298.3	18.0	-198.7
-20.0		135	-46.8	138.3	193.4	-25.9	35.8
-241.3	SLV-Z5	89	2.0	-58.9	231.0	24.3	63.4
-134.3		90	-77.1	-124.8	-97.8	-16.3	121.9
297.7		137	36.0	10.2	-254.0	16.2	-189.2
111.0		135	40.4	174.7	136.4	-24.1	22.7
-258.9	SLV-Z6	89	120.7	-66.6	254.3	26.6	83.9
-119.5		90	27.4	-113.5	-130.8	-17.4	151.5
264.5		137	-135.7	9.0	-286.6	18.3	-212.6
50.3		135	-11.1	172.4	178.5	-27.6	30.5
-242.2	SLV-Z7	89	125.9	-58.2	255.8	26.3	83.5
-129.1		90	-9.4	-125.3	-109.3	-16.6	125.6
		137	-138.1	-0.8	-288.7	17.5	-181.0

PROJECT TITLE :

		Company			Client					
		Author			File Name					
							S2_IV02_rev2.anl			
249.2				135	20.4	185.6	157.7	-27.2	42.7	
72.0										
			SLV-Z8	89	244.6	-65.8	279.1	28.6	103.9	
-259.9				90	95.0	-114.1	-142.2	-17.7	155.2	
-114.4				137	-309.8	-2.0	-321.3	19.6	-204.5	
216.0				135	-31.2	183.3	199.9	-30.6	50.5	
11.3										
58	1	2	SLU1	Max	90	13.1	105.0	203.1	12.6	-13.3
-121.3					38	-208.2	-222.7	124.5	-8.4	-12.0
-290.4					92	63.9	-16.6	-165.9	5.4	68.9
266.1					137	163.8	183.3	-88.1	-6.5	55.3
258.2										
				Min	90	2.5	60.8	180.6	11.2	-23.2
-127.2					38	-229.5	-242.3	92.7	-9.7	-30.8
-297.8					92	47.1	-46.7	-186.2	3.8	64.2
247.3					137	148.0	177.4	-122.2	-8.3	42.2
248.4										
			SLU2	Max	90	15.7	103.7	202.5	12.6	-14.8
-122.1					38	-203.1	-223.1	122.7	-8.6	-10.3
-290.9					92	60.0	-14.0	-165.4	5.7	69.6
265.4					137	160.1	182.4	-86.3	-6.6	54.0
257.1										
				Min	90	5.0	59.5	179.9	11.2	-24.7
-128.0					38	-224.4	-242.7	90.9	-9.8	-29.1
-298.4					92	43.1	-44.2	-185.6	4.0	64.9
246.6					137	144.2	176.5	-120.3	-8.4	40.9
247.2										
			SLU3	Max	90	83.2	98.5	204.9	12.9	-27.1
-127.6					38	-78.6	-222.1	112.9	-9.1	-0.0
-288.1					92	-40.1	-8.2	-167.4	6.5	71.6
224.6					137	68.2	180.9	-76.9	-7.3	43.6
219.3										
				Min	90	72.6	54.2	182.3	11.5	-37.0
-133.5					38	-99.9	-241.8	81.2	-10.3	-18.8
-295.5					92	-57.0	-38.3	-187.6	4.8	66.9
205.9					137	52.3	174.9	-111.0	-9.1	30.5

PROJECT TITLE :

	Company			Client				
	Author			File Name	S2_IV02_rev2.anl			

209.4

	SLU4	Max	90	85.8	97.2	204.3	12.9	-28.6
-128.4			38	-73.6	-222.5	111.2	-9.2	1.7
-288.6			92	-44.0	-5.6	-166.8	6.7	72.3
223.9			137	64.5	180.0	-75.1	-7.4	42.3
218.1								
		Min	90	75.2	52.9	181.7	11.5	-38.5
-134.3			38	-94.9	-242.2	79.4	-10.4	-17.1
-296.1			92	-60.9	-35.7	-187.1	5.1	67.6
205.2			137	48.6	174.1	-109.2	-9.2	29.1
208.3								

	SLU5	Max	90	13.2	103.7	202.5	12.6	-13.4
-121.4			38	-207.7	-221.9	123.6	-8.5	-11.6
-290.5			92	64.0	-16.0	-165.4	5.4	68.7
266.5			137	163.3	183.3	-87.2	-6.6	55.1
257.8								
		Min	90	2.5	59.5	179.9	11.2	-23.4
-127.3			38	-229.0	-241.6	91.8	-9.7	-30.4
-298.0			92	47.1	-46.1	-185.6	3.8	64.0
247.8			137	147.4	177.4	-121.3	-8.4	41.9
247.9								

	SLU6	Max	90	15.7	102.4	201.9	12.6	-14.9
-122.2			38	-202.7	-222.3	121.9	-8.6	-9.9
-291.1			92	60.0	-13.4	-164.8	5.7	69.4
265.8			137	159.6	182.4	-85.4	-6.7	53.7
256.6								
		Min	90	5.1	58.2	179.3	11.2	-24.8
-128.1			38	-224.0	-242.0	90.1	-9.8	-28.7
-298.5			92	43.2	-43.6	-185.1	4.0	64.7
247.1			137	143.7	176.5	-119.4	-8.5	40.6
246.8								

	SLU7	Max	90	83.3	97.2	204.3	13.0	-27.3
-127.7			38	-78.2	-221.4	112.1	-9.1	0.4
-288.2			92	-40.1	-7.6	-166.8	6.5	71.5
225.1			137	67.7	180.9	-76.0	-7.4	43.3
218.9								

PROJECT TITLE :

	Company			Client				
	Author			File Name	S2_IV02_rev2.anl			
		Min	90	72.6	52.9	181.7	11.6	-37.2
-133.6			38	-99.5	-241.0	80.3	-10.3	-18.4
-295.7			92	-57.0	-37.7	-187.1	4.8	66.7
206.3			137	51.8	174.9	-110.1	-9.2	30.2
209.0								
	SLU8	Max	90	85.9	95.9	203.6	13.0	-28.8
-128.5			38	-73.1	-221.8	110.4	-9.2	2.1
-288.7			92	-44.0	-5.0	-166.2	6.7	72.1
224.4			137	64.0	180.0	-74.2	-7.4	42.0
217.7								
		Min	90	75.2	51.6	181.1	11.6	-38.7
-134.4			38	-94.4	-241.4	78.6	-10.4	-16.7
-296.2			92	-60.9	-35.1	-186.5	5.1	67.4
205.6			137	48.1	174.0	-108.3	-9.2	28.9
207.9								
	SLU9	Max	90	22.9	100.2	200.7	12.5	-18.9
-124.3			38	-188.9	-224.1	117.9	-9.1	-5.7
-292.4			92	49.0	-7.0	-163.8	6.3	71.4
263.3			137	149.6	180.0	-81.3	-6.7	50.3
253.8								
		Min	90	12.3	55.9	178.2	11.1	-28.8
-130.3			38	-210.2	-243.8	86.1	-10.3	-24.5
-299.9			92	32.1	-37.1	-184.1	4.7	66.7
244.6			137	133.8	174.1	-115.4	-8.5	37.2
243.9								
	SLU10	Max	90	20.4	101.4	201.4	12.5	-17.4
-123.5			38	-193.9	-223.7	119.7	-8.9	-7.4
-291.9			92	52.9	-9.6	-164.4	6.1	70.7
264.0			137	153.4	180.9	-83.1	-6.7	51.7
254.9								
		Min	90	9.7	57.2	178.8	11.1	-27.3
-129.4			38	-215.3	-243.4	87.9	-10.1	-26.2
-299.3			92	36.0	-39.7	-184.6	4.4	66.0
245.3			137	137.5	175.0	-117.2	-8.5	38.5
245.1								
	SLU11	Max	90	93.1	93.6	202.5	12.9	-32.7
-130.6								

PROJECT TITLE :

	Company			Client				
	Author			File Name	S2_IV02_rev2.anl			
-290.1			38	-59.4	-223.6	106.4	-9.7	6.3
221.9			92	-55.0	1.4	-165.2	7.4	74.1
214.8			137	54.0	177.6	-70.1	-7.5	38.6
-136.6		Min	90	82.4	49.4	180.0	11.5	-42.7
-297.6			38	-80.7	-243.2	74.6	-10.9	-12.5
203.2			92	-71.9	-28.7	-185.5	5.7	69.4
205.0			137	38.2	171.6	-104.2	-9.3	25.5
-129.8	SLU12	Max	90	90.5	94.9	203.2	12.9	-31.3
-289.6			38	-64.4	-223.2	108.1	-9.5	4.6
222.6			92	-51.1	-1.1	-165.8	7.1	73.4
216.0			137	57.7	178.4	-71.9	-7.5	39.9
-135.8		Min	90	79.9	50.7	180.6	11.5	-41.2
-297.0			38	-85.7	-242.8	76.3	-10.7	-14.2
203.9			92	-68.0	-31.3	-186.1	5.5	68.7
206.2			137	41.9	172.5	-106.0	-9.3	26.8
-124.4	SLU13	Max	90	23.0	98.8	200.1	12.6	-19.1
-292.6			38	-188.5	-223.4	117.1	-9.1	-5.3
263.8			92	49.0	-6.4	-163.2	6.3	71.2
253.3			137	149.1	180.0	-80.4	-6.8	50.0
-130.4		Min	90	12.4	54.6	177.6	11.2	-29.0
-300.0			38	-209.8	-243.1	85.3	-10.3	-24.1
245.0			92	32.1	-36.5	-183.5	4.7	66.5
243.5			137	133.3	174.1	-114.5	-8.6	36.9
-123.6	SLU14	Max	90	20.4	100.1	200.8	12.6	-17.6
-292.0			38	-193.5	-223.0	118.8	-8.9	-6.9
264.5			92	52.9	-9.0	-163.8	6.1	70.5
254.5			137	152.8	180.9	-82.2	-6.7	51.4
-129.5		Min	90	9.8	55.9	178.2	11.2	-27.5
-299.5			38	-214.8	-242.7	87.0	-10.1	-25.7
			92	36.1	-39.1	-184.1	4.4	65.8

PROJECT TITLE :

	Company			Client					
	Author			File Name	S2_IV02_rev2.anl				
245.7									
244.7			137	137.0	175.0	-116.3	-8.5	38.2	
		SLU15	Max	90	93.1	92.3	201.9	12.9	-32.9
-130.8				38	-58.9	-222.8	105.5	-9.7	6.7
-290.2				92	-55.0	2.0	-164.7	7.4	73.9
222.4				137	53.5	177.6	-69.2	-7.6	38.3
214.4									
			Min	90	82.5	48.1	179.4	11.5	-42.8
-136.7				38	-80.2	-242.5	73.8	-10.9	-12.1
-297.7				92	-71.9	-28.1	-184.9	5.7	69.2
203.6				137	37.6	171.6	-103.3	-9.4	25.2
204.6									
		SLU16	Max	90	90.6	93.6	202.5	12.9	-31.4
-129.9				38	-64.0	-222.4	107.3	-9.5	5.0
-289.7				92	-51.1	-0.5	-165.2	7.1	73.2
223.1				137	57.2	178.4	-71.0	-7.5	39.6
215.6									
			Min	90	79.9	49.4	180.0	11.5	-41.3
-135.9				38	-85.3	-242.1	75.5	-10.7	-13.7
-297.2				92	-68.0	-30.7	-185.5	5.5	68.5
204.3				137	41.4	172.5	-105.1	-9.3	26.5
205.7									
		SLE-R1	Max	90	31.4	75.7	143.3	8.6	-12.3
-81.2				38	-105.0	-149.9	84.1	-5.7	-4.1
-191.7				92	11.8	-13.1	-115.9	3.9	49.0
164.3				137	86.0	123.6	-56.4	-4.5	34.8
162.1									
			Min	90	23.5	43.0	126.6	7.5	-19.7
-85.6				38	-120.7	-164.5	60.6	-6.6	-18.1
-197.2				92	-0.7	-35.4	-131.0	2.7	45.5
150.4				137	74.2	119.2	-81.6	-5.9	25.1
154.8									
		SLE-R2	Max	90	33.1	74.9	142.9	8.6	-13.3
-81.8				38	-101.6	-150.2	82.9	-5.8	-3.0
-192.1				92	9.2	-11.4	-115.6	4.0	49.4
163.9				137	83.5	123.0	-55.2	-4.6	33.9

PROJECT TITLE :

MIDAS	Company			Client				
	Author			File Name	S2_IV02_rev2.anl			

161.3									
		Min	90	25.2	42.1	126.2	7.5	-20.7	
-86.2			38	-117.4	-164.7	59.4	-6.7	-16.9	
-197.6			92	-3.3	-33.7	-130.6	2.8	45.9	
150.0			137	71.7	118.6	-80.4	-5.9	24.2	
154.0									
	SLE-R3	Max	90	31.5	74.4	142.7	8.7	-12.5	
-81.3			38	-104.5	-149.2	83.3	-5.7	-3.7	
-191.9			92	11.8	-12.5	-115.4	3.9	48.8	
164.8			137	85.5	123.6	-55.5	-4.6	34.5	
161.7									
		Min	90	23.6	41.7	126.0	7.6	-19.8	
-85.7			38	-120.3	-163.8	59.7	-6.6	-17.6	
-197.4			92	-0.7	-34.8	-130.4	2.7	45.3	
150.9			137	73.7	119.2	-80.7	-5.9	24.8	
154.4									
	SLE-R4	Max	90	33.2	73.6	142.2	8.6	-13.5	
-81.9			38	-101.2	-149.4	82.1	-5.8	-2.6	
-192.2			92	9.2	-10.8	-115.0	4.0	49.2	
164.3			137	83.0	123.0	-54.3	-4.6	33.6	
160.9									
		Min	90	25.3	40.8	125.5	7.6	-20.8	
-86.3			38	-116.9	-164.0	58.6	-6.7	-16.5	
-197.7			92	-3.3	-33.1	-130.0	2.8	45.7	
150.4			137	71.2	118.6	-79.5	-6.0	23.9	
153.6									
	SLE-R5	Max	90	38.0	72.5	141.7	8.6	-16.1	
-83.3			38	-92.1	-150.9	79.7	-6.1	0.1	
-193.1			92	1.8	-6.7	-114.5	4.5	50.6	
162.5			137	76.5	121.4	-51.9	-4.6	31.4	
159.1									
		Min	90	30.1	39.7	125.0	7.5	-23.4	
-87.7			38	-107.9	-165.5	56.2	-7.0	-13.8	
-198.6			92	-10.7	-29.0	-129.5	3.2	47.1	
148.6			137	64.8	117.0	-77.1	-6.0	21.7	
151.8									

PROJECT TITLE :

	Company			Client					
	Author			File Name	S2_IV02_rev2.anl				
	SLE-R6	Max	90	36.2	73.4	142.1	8.6	-15.1	
-82.7			38	-95.5	-150.6	80.9	-6.0	-1.1	
-192.7			92	4.5	-8.4	-114.9	4.3	50.2	
163.0			137	79.0	122.0	-53.1	-4.6	32.3	
159.9									
		Min	90	28.4	40.6	125.4	7.5	-22.4	
-87.1			38	-111.3	-165.2	57.4	-6.9	-15.0	
-198.3			92	-8.0	-30.7	-129.9	3.1	46.7	
149.1			137	67.3	117.6	-78.3	-5.9	22.6	
152.6									
	SLE-R7	Max	90	38.0	71.2	141.1	8.6	-16.2	
-83.4			38	-91.7	-150.2	78.9	-6.1	0.5	
-193.2			92	1.9	-6.1	-113.9	4.5	50.4	
162.9			137	76.0	121.4	-51.0	-4.7	31.1	
158.7									
		Min	90	30.1	38.4	124.4	7.6	-23.6	
-87.8			38	-107.5	-164.7	55.3	-7.0	-13.4	
-198.7			92	-10.6	-28.4	-129.0	3.3	46.9	
149.1			137	64.3	117.0	-76.2	-6.0	21.4	
151.4									
	SLE-R8	Max	90	36.3	72.1	141.5	8.6	-15.2	
-82.8			38	-95.1	-149.9	80.1	-6.0	-0.6	
-192.9			92	4.5	-7.8	-114.3	4.3	50.0	
163.4			137	78.5	122.0	-52.2	-4.7	32.0	
159.5									
		Min	90	28.4	39.3	124.8	7.6	-22.6	
-87.2			38	-110.8	-164.5	56.5	-6.9	-14.5	
-198.4			92	-8.0	-30.1	-129.4	3.1	46.5	
149.5			137	66.7	117.6	-77.4	-6.0	22.3	
152.2									
	SLE-F1	Max	90	34.7	73.5	142.2	8.6	-14.3	
-82.3			38	-98.3	-150.0	81.5	-5.9	-1.8	
-192.5			92	6.8	-9.6	-114.9	4.2	49.7	
163.6			137	81.0	122.5	-53.7	-4.6	33.0	
160.4									
		Min	90	26.8	40.7	125.5	7.6	-21.6	
-86.7			38	-114.1	-164.6	58.0	-6.8	-15.7	

PROJECT TITLE :

	Company			Client			
	Author			File Name	S2_IV02_rev2.anl		
-198.0		92	-5.7	-31.9	-130.0	3.0	46.2
149.7		137	69.2	118.1	-78.9	-6.0	23.2
153.1							
-84.7	SLE-QP1	90	29.2	54.1	132.3	8.2	-18.1
-195.6		38	-108.3	-155.5	67.8	-6.4	-7.8
158.2		92	3.3	-19.2	-121.1	3.6	47.1
156.2		137	75.8	120.6	-64.3	-5.4	27.5
-229.6	SLV-X1	90	-142.2	-81.8	114.1	16.7	-114.8
-395.0		38	-328.3	-222.1	-68.3	-22.5	129.2
473.7		92	240.5	186.3	-81.0	17.8	92.3
350.7		137	234.0	116.4	50.0	-12.0	-67.1
-232.3	SLV-X2	90	337.3	-70.0	130.6	15.9	-125.0
-407.7		38	429.8	-262.5	-24.0	-20.9	85.9
192.5		92	-434.0	171.4	-120.2	20.3	87.6
123.0		137	-337.1	159.9	28.4	-15.2	-43.4
-293.0	SLV-X3	90	-90.5	-112.0	146.1	23.1	-127.3
-540.1		38	-314.6	-305.9	-49.3	-27.0	121.8
577.3		92	197.3	224.1	-117.9	21.5	111.1
428.1		137	211.9	195.1	35.9	-17.6	-51.7
-295.7	SLV-X4	90	388.9	-100.2	162.6	22.3	-137.6
-552.7		38	443.5	-346.3	-5.1	-25.4	78.5
296.0		92	-477.2	209.2	-157.0	24.0	106.4
200.5		137	-359.3	238.5	14.3	-20.9	-28.0
-233.3	SLV-X5	90	-94.2	-83.4	116.9	16.9	-123.2
-392.7		38	-240.4	-222.4	-73.7	-22.8	135.7
443.9		92	169.3	189.2	-83.4	18.3	93.9
324.4		137	169.4	115.5	55.1	-12.4	-73.9
-236.0	SLV-X6	90	385.3	-71.6	133.4	16.1	-133.4

PROJECT TITLE :

	Company			Client			
	Author			File Name	S2_IV02_rev2.anl		
-405.3		38	517.7	-262.7	-29.5	-21.2	92.4
162.7		92	-505.3	174.3	-122.5	20.8	89.2
96.7		137	-401.8	158.9	33.4	-15.7	-50.2
-296.6	SLV-X7	90	-42.5	-113.7	148.9	23.3	-135.7
-537.8		38	-226.7	-306.2	-54.8	-27.3	128.2
547.5		92	126.1	227.0	-120.2	22.0	112.7
401.8		137	147.2	194.1	41.0	-18.0	-58.5
-299.4	SLV-X8	90	436.9	-101.9	165.4	22.4	-145.9
-550.4		38	531.4	-346.5	-10.6	-25.7	84.9
266.2		92	-548.5	212.1	-159.4	24.6	108.0
174.1		137	-423.9	237.6	19.4	-21.3	-34.8
-229.7	SLV-X9	90	-142.1	-82.9	113.6	16.8	-114.9
-395.1		38	-328.0	-221.5	-69.0	-22.5	129.5
474.1		92	240.6	186.8	-80.6	17.8	92.1
350.3		137	233.6	116.4	50.7	-12.0	-67.4
-232.4	SLV-X10	90	337.3	-71.1	130.1	15.9	-125.1
-407.8		38	430.1	-261.8	-24.7	-20.9	86.2
192.9		92	-434.0	171.9	-119.7	20.3	87.4
122.7		137	-337.6	159.9	29.1	-15.3	-43.6
-293.1	SLV-X11	90	-90.5	-113.1	145.6	23.1	-127.5
-540.2		38	-314.3	-305.3	-50.0	-27.0	122.1
577.6		92	197.4	224.6	-117.4	21.5	110.9
427.8		137	211.4	195.1	36.6	-17.6	-52.0
-295.8	SLV-X12	90	389.0	-101.3	162.1	22.3	-137.7
-552.9		38	443.9	-345.6	-5.8	-25.5	78.8
296.4		92	-477.2	209.7	-156.5	24.1	106.2
200.1		137	-359.7	238.5	15.0	-20.9	-28.2
	SLV-X13	90	-94.1	-84.5	116.4	16.9	-123.3

PROJECT TITLE :

	Company	Client					
	Author	File Name	S2_IV02_rev2.anl				
-233.3							
		38	-240.1	-221.8	-74.4	-22.8	136.0
-392.8		92	169.3	189.6	-82.9	18.3	93.8
444.3		137	169.0	115.5	55.8	-12.4	-74.2
324.0							
	SLV-X14	90	385.3	-72.7	132.9	16.1	-133.5
-236.1		38	518.1	-262.1	-30.2	-21.2	92.7
-405.4		92	-505.2	174.8	-122.1	20.8	89.1
163.1		137	-402.2	158.9	34.2	-15.7	-50.4
96.3							
	SLV-X15	90	-42.5	-114.8	148.3	23.3	-135.8
-296.7		38	-226.4	-305.6	-55.5	-27.3	128.6
-537.9		92	126.1	227.4	-119.8	22.1	112.6
547.8		137	146.8	194.1	41.7	-18.1	-58.8
401.5							
	SLV-X16	90	437.0	-103.0	164.9	22.5	-146.1
-299.4		38	531.8	-345.9	-11.3	-25.7	85.3
-550.5		92	-548.4	212.6	-158.9	24.6	107.8
266.6		137	-424.4	237.6	20.1	-21.3	-35.0
173.8							
	SLV-Y1	90	-34.6	-42.4	82.6	9.0	-103.7
-156.6		38	-79.0	-138.5	-74.9	-16.7	122.7
-230.2		92	54.9	137.0	-51.8	14.3	68.7
254.5		137	60.0	39.9	58.8	-6.5	-76.8
180.6							
	SLV-Y2	90	137.6	-143.2	189.2	30.2	-145.6
-367.9		38	-33.3	-417.8	-11.8	-31.7	97.9
-713.8		92	-89.1	263.0	-174.5	26.8	131.4
599.7		137	-13.9	302.0	11.9	-25.3	-25.4
438.8							
	SLV-Y3	90	109.2	-38.9	87.5	8.7	-106.8
-157.4		38	148.4	-150.6	-61.6	-16.2	109.7
-234.0		92	-147.5	132.5	-63.5	15.0	67.3
170.1		137	-111.4	52.9	52.3	-7.5	-69.7
112.3							

PROJECT TITLE :

	Company	Client					
	Author	File Name	S2_IV02_rev2.anl				
-368.7	SLV-Y4	90	281.4	-139.6	194.1	30.0	-148.6
-717.6		38	194.1	-429.9	1.5	-31.3	84.9
515.3		92	-291.5	258.5	-186.3	27.6	130.0
370.5		137	-185.2	315.1	5.4	-26.3	-18.3
-160.3	SLV-Y5	90	13.4	-44.1	85.4	9.2	-112.1
-227.8		38	8.9	-138.8	-80.3	-17.0	129.2
224.7		92	-16.4	139.8	-54.1	14.8	70.4
154.3		137	-4.7	38.9	63.9	-7.0	-83.6
-371.5	SLV-Y6	90	185.6	-144.8	192.0	30.4	-153.9
-711.5		38	54.6	-418.1	-17.2	-32.0	104.4
569.9		92	-160.4	265.8	-176.9	27.3	133.0
412.5		137	-78.5	301.1	17.0	-25.7	-32.2
-161.1	SLV-Y7	90	157.2	-40.5	90.3	8.9	-115.2
-231.6		38	236.4	-150.9	-67.1	-16.5	116.2
140.3		92	-218.8	135.4	-65.9	15.5	69.0
86.0		137	-176.0	51.9	57.4	-8.0	-76.5
-372.4	SLV-Y8	90	329.4	-141.3	196.9	30.2	-157.0
-715.2		38	282.0	-430.2	-4.0	-31.5	91.4
485.5		92	-362.8	261.4	-188.6	28.1	131.6
344.2		137	-249.9	314.1	10.5	-26.7	-25.1
-156.7	SLV-Y9	90	-34.6	-43.5	82.1	9.0	-103.8
-230.3		38	-78.6	-137.9	-75.6	-16.7	123.1
254.8		92	54.9	137.5	-51.3	14.3	68.6
180.3		137	59.6	39.9	59.6	-6.6	-77.0
-368.0	SLV-Y10	90	137.6	-144.3	188.7	30.3	-145.7
-713.9		38	-32.9	-417.2	-12.5	-31.7	98.3
600.0		92	-89.1	263.5	-174.0	26.8	131.2
438.4		137	-14.3	302.0	12.6	-25.3	-25.7

PROJECT TITLE :

	Company			Client			
	Author			File Name	S2_IV02_rev2.anl		
-157.5	SLV-Y11	90	109.2	-40.0	87.0	8.8	-106.9
-234.1		38	148.8	-150.0	-62.3	-16.2	110.1
170.5		92	-147.5	133.0	-63.0	15.0	67.2
112.0		137	-111.8	52.9	53.1	-7.6	-69.9
-368.8	SLV-Y12	90	281.5	-140.7	193.6	30.0	-148.8
-717.7		38	194.5	-429.3	0.8	-31.3	85.3
515.7		92	-291.5	259.0	-185.8	27.6	129.8
370.1		137	-185.7	315.1	6.2	-26.3	-18.5
-160.3	SLV-Y13	90	13.4	-45.1	84.8	9.2	-112.2
-227.9		38	9.3	-138.1	-81.0	-17.0	129.6
225.0		92	-16.4	140.3	-53.7	14.8	70.2
154.0		137	-5.1	38.9	64.7	-7.0	-83.8
-371.6	SLV-Y14	90	185.6	-145.9	191.4	30.5	-154.1
-711.6		38	55.0	-417.5	-17.9	-32.0	104.8
570.2		92	-160.4	266.3	-176.4	27.3	132.8
412.1		137	-79.0	301.1	17.7	-25.8	-32.5
-161.2	SLV-Y15	90	157.2	-41.6	89.8	9.0	-115.3
-231.7		38	236.7	-150.3	-67.8	-16.5	116.6
140.7		92	-218.7	135.9	-65.4	15.5	68.8
85.7		137	-176.4	51.9	58.2	-8.0	-76.7
-372.4	SLV-Y16	90	329.5	-142.3	196.4	30.2	-157.1
-715.4		38	282.4	-429.6	-4.7	-31.5	91.8
485.9		92	-362.8	261.9	-188.2	28.1	131.4
343.8		137	-250.3	314.1	11.2	-26.7	-25.4
-226.3	SLV-Z1	90	-30.4	-75.8	116.6	16.2	-108.6
-402.2		38	-165.6	-235.9	-46.4	-21.7	106.5
410.0		92	87.6	177.7	-91.9	18.0	88.8
301.7		137	109.5	132.7	36.5	-12.6	-50.9

PROJECT TITLE :

	Company			Client			
	Author			File Name	S2_IV02_rev2.anl		
-238.5	SLV-Z2	90	129.6	-81.2	125.9	16.8	-136.5
-394.3		38	127.5	-236.9	-64.7	-22.6	128.1
310.7		92	-150.0	187.3	-99.9	19.8	94.2
214.0		137	-105.9	129.6	53.4	-14.0	-73.6
-227.1	SLV-Z3	90	113.5	-72.3	121.6	16.0	-111.7
-406.0		38	61.9	-248.0	-33.1	-21.2	93.5
325.7		92	-114.8	173.3	-103.7	18.8	87.4
233.4		137	-61.8	145.8	30.0	-13.6	-43.7
-239.3	SLV-Z4	90	273.5	-77.7	130.9	16.6	-139.6
-398.1		38	354.9	-249.0	-51.4	-22.1	115.1
226.4		92	-352.3	182.8	-111.6	20.5	92.8
145.7		137	-277.3	142.6	46.9	-15.0	-66.4
-289.7	SLV-Z5	90	21.3	-106.0	148.6	22.6	-121.2
-547.3		38	-151.9	-319.7	-27.5	-26.2	99.0
513.6		92	44.4	215.5	-128.8	21.8	107.6
379.1		137	87.4	211.4	22.4	-18.2	-35.5
-301.9	SLV-Z6	90	181.3	-111.4	157.9	23.2	-149.1
-539.4		38	141.2	-320.7	-45.7	-27.1	120.7
414.3		92	-193.2	225.1	-136.7	23.5	113.0
291.4		137	-128.1	208.2	39.3	-19.7	-58.1
-290.5	SLV-Z7	90	165.1	-102.5	153.6	22.3	-124.2
-551.1		38	75.6	-331.8	-14.2	-25.7	86.0
429.2		92	-158.0	211.1	-140.5	22.6	106.1
310.8		137	-84.0	224.4	15.9	-19.2	-28.3
-302.7	SLV-Z8	90	325.1	-107.9	162.8	22.9	-152.1
-543.2		38	368.6	-332.8	-32.5	-26.6	107.7
329.9		92	-395.5	220.6	-148.5	24.3	111.5
		137	-299.4	221.3	32.9	-20.6	-51.0

PROJECT TITLE :

	Company			Client		
	Author			File Name	S2_IV02_rev2.anl	

223.1

59	1	2	SLU1	Max	206	19.2	43.9	-26.1	-4.2	52.8
-18.9					33	-41.9	29.7	-1.7	1.8	-50.3
0.7					183	-16.3	-13.3	37.7	-1.0	-39.1
19.5					209	48.5	-46.4	13.5	4.5	68.1
17.9										
				Min	206	16.5	38.3	-35.3	-4.8	51.6
-25.6					33	-47.4	23.8	-3.1	1.3	-52.9
-2.3					183	-20.2	-24.5	29.6	-1.6	-39.9
9.7					209	41.7	-53.2	11.2	4.0	62.0
16.5										
			SLU2	Max	206	19.1	43.1	-27.3	-4.3	53.1
-19.0					33	-42.0	30.3	-1.9	1.8	-50.2
1.0					183	-16.3	-12.2	38.8	-1.0	-39.3
19.6					209	48.6	-47.2	13.8	4.5	68.0
17.7										
				Min	206	16.4	37.6	-36.5	-4.8	51.9
-25.7					33	-47.5	24.4	-3.3	1.3	-52.8
-2.0					183	-20.2	-23.5	30.7	-1.6	-40.2
9.8					209	41.8	-54.1	11.5	4.0	61.9
16.3										
			SLU3	Max	206	28.7	42.5	-24.7	-4.0	61.4
-12.7					33	-44.8	28.8	-1.5	1.7	-51.2
5.3					183	-27.6	-13.0	36.3	-1.0	-47.3
14.6					209	53.2	-44.4	13.4	4.3	72.5
9.2										
				Min	206	26.0	37.0	-33.9	-4.6	60.2
-19.4					33	-50.3	22.9	-2.8	1.2	-53.8
2.3					183	-31.6	-24.3	28.2	-1.5	-48.2
4.8					209	46.4	-51.3	11.0	3.8	66.4
7.8										
			SLU4	Max	206	28.7	41.8	-26.0	-4.1	61.7
-12.8					33	-44.9	29.4	-1.7	1.7	-51.1
5.6					183	-27.6	-12.0	37.4	-1.0	-47.5
14.7					209	53.3	-45.3	13.7	4.4	72.4
9.0										

PROJECT TITLE :

	Company			Client				
	Author			File Name	S2_IV02_rev2.anl			
		Min	206	26.0	36.3	-35.2	-4.6	60.5
-19.5			33	-50.4	23.5	-3.0	1.2	-53.7
2.5			183	-31.6	-23.3	29.3	-1.6	-48.4
4.8			209	46.5	-52.1	11.3	3.9	66.3
7.6								
	SLU5	Max	206	19.2	44.0	-25.8	-4.2	52.8
-19.0			33	-41.7	29.7	-1.7	1.8	-50.2
0.7			183	-16.3	-13.8	37.5	-1.0	-39.1
19.8			209	48.3	-46.1	13.5	4.4	67.9
17.8								
		Min	206	16.5	38.5	-35.0	-4.7	51.6
-25.8			33	-47.2	23.8	-3.1	1.3	-52.8
-2.4			183	-20.2	-25.0	29.4	-1.6	-40.0
9.9			209	41.5	-53.0	11.1	4.0	61.8
16.4								
	SLU6	Max	206	19.1	43.3	-27.0	-4.2	53.1
-19.1			33	-41.8	30.4	-1.9	1.8	-50.1
0.9			183	-16.3	-12.7	38.6	-1.0	-39.3
19.9			209	48.4	-47.0	13.8	4.5	67.9
17.6								
		Min	206	16.5	37.8	-36.2	-4.8	51.9
-25.9			33	-47.3	24.5	-3.3	1.3	-52.7
-2.1			183	-20.2	-24.0	30.5	-1.6	-40.2
10.0			209	41.6	-53.9	11.4	4.0	61.7
16.2								
	SLU7	Max	206	28.7	42.7	-24.5	-4.0	61.4
-12.8			33	-44.6	28.9	-1.5	1.7	-51.1
5.2			183	-27.6	-13.5	36.1	-1.0	-47.3
14.9			209	53.0	-44.1	13.3	4.3	72.3
9.1								
		Min	206	26.0	37.2	-33.6	-4.5	60.2
-19.6			33	-50.1	23.0	-2.8	1.2	-53.7
2.2			183	-31.5	-24.8	28.0	-1.6	-48.2
5.0			209	46.2	-51.0	10.9	3.8	66.2
7.7								
	SLU8	Max	206	28.7	42.0	-25.7	-4.0	61.7
-13.0								

PROJECT TITLE :

		Company		Client		S2_IV02_rev2.anl			
		Author		File Name					
				33	-44.7	29.5	-1.7	1.7	-51.0
5.5				183	-27.6	-12.5	37.2	-1.0	-47.6
15.0				209	53.1	-45.0	13.6	4.4	72.3
8.9									
			Min	206	26.0	36.4	-34.9	-4.6	60.5
-19.7				33	-50.2	23.6	-3.0	1.2	-53.6
2.5				183	-31.5	-23.8	29.1	-1.6	-48.4
5.1				209	46.3	-51.9	11.3	3.9	66.1
7.6									
		SLU9	Max	206	19.0	41.0	-30.7	-4.5	53.9
-19.3				33	-42.2	32.0	-2.4	1.9	-50.0
1.7				183	-16.4	-9.4	41.8	-1.1	-39.9
19.9				209	49.0	-49.7	14.7	4.7	67.8
17.2									
			Min	206	16.4	35.5	-39.8	-5.0	52.7
-26.1				33	-47.7	26.1	-3.8	1.4	-52.6
-1.3				183	-20.3	-20.7	33.7	-1.7	-40.8
10.0				209	42.2	-56.5	12.4	4.2	61.7
15.8									
		SLU10	Max	206	19.1	41.8	-29.4	-4.4	53.6
-19.2				33	-42.1	31.4	-2.2	1.9	-50.0
1.5				183	-16.3	-10.5	40.7	-1.1	-39.7
19.8				209	48.9	-48.8	14.4	4.6	67.9
17.4									
			Min	206	16.4	36.2	-38.6	-5.0	52.4
-25.9				33	-47.6	25.5	-3.6	1.4	-52.6
-1.6				183	-20.3	-21.7	32.6	-1.6	-40.6
9.9				209	42.1	-55.6	12.0	4.1	61.8
16.0									
		SLU11	Max	206	28.6	39.7	-29.3	-4.3	62.4
-13.1				33	-45.1	31.1	-2.2	1.8	-50.9
6.3				183	-27.7	-9.2	40.4	-1.1	-48.2
15.0				209	53.7	-47.7	14.5	4.5	72.2
8.5									
			Min	206	25.9	34.2	-38.5	-4.8	61.2
-19.9				33	-50.6	25.2	-3.5	1.3	-53.5
3.3				183	-31.6	-20.5	32.3	-1.7	-49.0

PROJECT TITLE :

		Company			Client				
		Author			File Name	S2_IV02_rev2.anl			
5.1				209	46.9	-54.6	12.2	4.1	66.1
7.1									
		SLU12	Max	206	28.6	40.5	-28.1	-4.2	62.1
-13.0				33	-45.0	30.5	-2.0	1.8	-51.0
6.0				183	-27.7	-10.2	39.3	-1.0	-48.0
14.9				209	53.5	-46.8	14.2	4.5	72.3
8.7									
			Min	206	25.9	34.9	-37.3	-4.8	61.0
-19.7				33	-50.5	24.6	-3.3	1.3	-53.6
3.0				183	-31.6	-21.5	31.2	-1.6	-48.8
5.0				209	46.7	-53.7	11.9	4.0	66.2
7.3									
		SLU13	Max	206	19.1	41.2	-30.4	-4.4	53.9
-19.5				33	-42.0	32.1	-2.4	1.9	-49.9
1.6				183	-16.3	-9.9	41.6	-1.1	-40.0
20.2				209	48.8	-49.4	14.6	4.7	67.7
17.1									
			Min	206	16.4	35.7	-39.6	-5.0	52.7
-26.2				33	-47.5	26.2	-3.8	1.4	-52.5
-1.4				183	-20.3	-21.2	33.5	-1.7	-40.8
10.3				209	42.0	-56.3	12.3	4.2	61.5
15.7									
		SLU14	Max	206	19.1	42.0	-29.1	-4.4	53.6
-19.3				33	-41.9	31.4	-2.2	1.9	-50.0
1.4				183	-16.3	-11.0	40.5	-1.1	-39.7
20.1				209	48.7	-48.5	14.3	4.6	67.7
17.3									
			Min	206	16.4	36.4	-38.3	-4.9	52.4
-26.1				33	-47.5	25.5	-3.6	1.4	-52.6
-1.7				183	-20.2	-22.2	32.4	-1.7	-40.6
10.2				209	41.9	-55.4	12.0	4.1	61.6
15.9									
		SLU15	Max	206	28.6	39.9	-29.0	-4.2	62.4
-13.3				33	-44.9	31.2	-2.2	1.9	-50.8
6.2				183	-27.7	-9.7	40.2	-1.1	-48.2
15.2				209	53.5	-47.5	14.5	4.5	72.1

PROJECT TITLE :

	Company			Client				
	Author			File Name	S2_IV02_rev2.anl			
8.4								
-20.0		Min	206	25.9	34.4	-38.2	-4.8	61.2
3.2			33	-50.4	25.3	-3.5	1.4	-53.4
5.4			183	-31.6	-21.0	32.1	-1.7	-49.1
7.0			209	46.7	-54.3	12.1	4.0	65.9
-13.1	SLU16	Max	206	28.6	40.7	-27.8	-4.2	62.2
5.9			33	-44.8	30.6	-2.0	1.8	-50.9
15.1			183	-27.7	-10.7	39.1	-1.1	-48.0
8.6			209	53.3	-46.6	14.1	4.5	72.1
-19.9		Min	206	25.9	35.1	-37.0	-4.7	61.0
2.9			33	-50.3	24.7	-3.3	1.3	-53.5
5.3			183	-31.6	-22.0	31.0	-1.6	-48.8
7.2			209	46.5	-53.4	11.8	4.0	66.0
-10.9	SLE-R1	Max	206	15.8	30.9	-16.6	-2.8	37.0
2.1			33	-29.3	20.7	-2.2	1.2	-32.8
11.9			183	-14.5	-9.1	25.3	-0.6	-27.5
9.9			209	35.0	-32.2	11.2	3.1	46.4
-15.9		Min	206	13.8	26.8	-23.4	-3.3	36.1
-0.1			33	-33.4	16.4	-3.2	0.8	-34.8
4.5			183	-17.4	-17.5	19.3	-1.0	-28.1
8.9			209	30.0	-37.3	9.5	2.7	41.8
-10.9	SLE-R2	Max	206	15.8	30.4	-17.5	-2.9	37.2
2.3			33	-29.4	21.1	-2.3	1.2	-32.8
11.9			183	-14.5	-8.5	26.0	-0.6	-27.6
9.8			209	35.1	-32.8	11.4	3.1	46.3
-15.9		Min	206	13.8	26.3	-24.3	-3.3	36.3
0.0			33	-33.4	16.8	-3.3	0.8	-34.7
4.6			183	-17.4	-16.8	20.0	-1.0	-28.3
8.8			209	30.0	-37.9	9.7	2.7	41.8

PROJECT TITLE :

	Company			Client					
	Author			File Name	S2_IV02_rev2.anl				
	SLE-R3	Max	206	15.8	31.1	-16.3	-2.8	37.0	
-11.0			33	-29.1	20.8	-2.2	1.2	-32.8	
2.0			183	-14.4	-9.6	25.1	-0.6	-27.5	
12.1			209	34.8	-32.0	11.2	3.0	46.2	
9.8									
		Min	206	13.8	27.0	-23.1	-3.2	36.1	
-16.0			33	-33.2	16.4	-3.2	0.8	-34.7	
-0.2			183	-17.3	-18.0	19.1	-1.0	-28.1	
4.8			209	29.7	-37.1	9.4	2.7	41.7	
8.8									
	SLE-R4	Max	206	15.8	30.6	-17.2	-2.9	37.2	
-11.1			33	-29.2	21.2	-2.3	1.2	-32.7	
2.2			183	-14.4	-9.0	25.8	-0.6	-27.7	
12.2			209	34.9	-32.6	11.4	3.1	46.2	
9.7									
		Min	206	13.8	26.5	-24.0	-3.3	36.3	
-16.1			33	-33.3	16.8	-3.3	0.8	-34.6	
-0.1			183	-17.3	-17.3	19.8	-1.0	-28.3	
4.9			209	29.8	-37.7	9.6	2.7	41.6	
8.7									
	SLE-R5	Max	206	15.7	29.1	-19.7	-3.0	37.7	
-11.2			33	-29.5	22.3	-2.6	1.2	-32.6	
2.8			183	-14.5	-6.6	28.0	-0.7	-28.1	
12.1			209	35.3	-34.4	12.0	3.2	46.2	
9.5									
		Min	206	13.7	25.0	-26.5	-3.4	36.8	
-16.2			33	-33.6	17.9	-3.6	0.9	-34.6	
0.5			183	-17.4	-14.9	22.0	-1.1	-28.7	
4.8			209	30.3	-39.5	10.3	2.8	41.6	
8.4									
	SLE-R6	Max	206	15.7	29.6	-18.9	-3.0	37.5	
-11.1			33	-29.5	21.9	-2.5	1.2	-32.7	
2.6			183	-14.5	-7.3	27.3	-0.6	-27.9	
12.0			209	35.2	-33.8	11.8	3.2	46.2	
9.6									
		Min	206	13.7	25.5	-25.7	-3.4	36.7	
-16.1			33	-33.5	17.5	-3.5	0.9	-34.6	

PROJECT TITLE :

	Company			Client				
	Author			File Name	S2_IV02_rev2.anl			
0.3								
4.7		183	-17.4	-15.6	21.3	-1.1	-28.5	
8.6		209	30.2	-38.9	10.1	2.8	41.7	
	SLE-R7	Max	206	15.7	29.3	-19.4	-3.0	37.7
-11.3			33	-29.3	22.4	-2.6	1.3	-32.6
2.7			183	-14.5	-7.1	27.8	-0.7	-28.1
12.4			209	35.1	-34.2	11.9	3.2	46.0
9.4								
		Min	206	13.7	25.2	-26.2	-3.4	36.8
-16.3			33	-33.4	18.0	-3.6	0.9	-34.5
0.4			183	-17.4	-15.4	21.8	-1.1	-28.7
5.0			209	30.1	-39.3	10.2	2.8	41.5
8.3								
	SLE-R8	Max	206	15.7	29.8	-18.6	-2.9	37.5
-11.2			33	-29.3	21.9	-2.5	1.2	-32.6
2.5			183	-14.5	-7.8	27.1	-0.6	-27.9
12.3			209	35.0	-33.6	11.7	3.1	46.1
9.5								
		Min	206	13.7	25.7	-25.4	-3.4	36.7
-16.2			33	-33.4	17.6	-3.5	0.9	-34.5
0.3			183	-17.4	-16.1	21.1	-1.1	-28.6
5.0			209	30.0	-38.7	10.0	2.8	41.5
8.5								
	SLE-F1	Max	206	15.7	30.1	-18.0	-2.9	37.4
-11.1			33	-29.3	21.5	-2.4	1.2	-32.7
2.4			183	-14.5	-8.1	26.5	-0.6	-27.8
12.1			209	35.1	-33.2	11.6	3.1	46.2
9.6								
		Min	206	13.8	26.0	-24.8	-3.3	36.5
-16.1			33	-33.4	17.2	-3.4	0.8	-34.6
0.1			183	-17.4	-16.5	20.5	-1.1	-28.4
4.8			209	30.0	-38.3	9.9	2.8	41.7
8.6								
	SLE-QP1		206	14.6	28.9	-20.0	-3.0	36.7
-14.0			33	-30.9	19.6	-2.8	1.0	-33.5
0.9			183	-15.6	-13.9	22.4	-0.9	-27.9

PROJECT TITLE :

	Company			Client			
	Author			File Name	S2_IV02_rev2.anl		
9.2		209	32.0	-34.7	10.4	2.9	43.5
9.1							
	SLV-X1	206	21.6	-32.9	-29.0	-2.1	131.5
-17.4		33	-66.1	34.8	-37.7	-0.0	-115.7
8.8		183	-0.7	40.8	36.7	-0.0	-110.7
25.0		209	48.0	-43.5	39.8	2.2	125.7
-0.5							
	SLV-X2	206	31.9	-34.2	-20.8	-0.8	80.3
-4.9		33	-49.4	8.4	-4.7	-0.0	-37.0
25.0		183	-42.8	37.4	22.4	0.0	-70.6
7.6		209	57.6	-12.3	13.0	0.8	61.5
-23.7							
	SLV-X3	206	45.4	5.2	11.4	-0.3	127.1
7.6		33	-68.1	14.1	-28.6	-1.2	-125.6
-0.2		183	-24.7	-1.2	-0.2	0.9	-107.3
1.5		209	50.0	-17.3	27.4	0.6	141.6
-1.7							
	SLV-X4	206	55.8	3.8	19.5	1.1	75.9
20.1		33	-51.4	-12.3	4.4	-1.2	-46.9
16.0		183	-66.8	-4.6	-14.6	0.9	-67.1
-15.9		209	59.6	13.9	0.6	-0.8	77.4
-25.0							
	SLV-X5	206	28.5	-33.4	-27.3	-2.0	137.4
-12.6		33	-68.4	33.5	-37.3	-0.1	-116.6
12.0		183	-8.9	40.7	35.0	0.0	-116.4
21.0		209	51.5	-41.6	39.5	2.1	129.1
-6.4							
	SLV-X6	206	38.9	-34.8	-19.2	-0.6	86.2
-0.1		33	-51.7	7.1	-4.3	-0.1	-37.9
28.1		183	-51.0	37.4	20.7	0.1	-76.3
3.5		209	61.2	-10.5	12.7	0.6	65.0
-29.7							
	SLV-X7	206	52.4	4.6	13.1	-0.1	133.1
12.4		33	-70.3	12.8	-28.3	-1.3	-126.5
3.0							

PROJECT TITLE :

	Company			Client			
	Author			File Name	S2_IV02_rev2.anl		
-2.5		183	-32.9	-1.2	-1.9	0.9	-113.0
-7.7		209	53.6	-15.4	27.1	0.5	145.0
24.9	SLV-X8	206	62.7	3.3	21.2	1.3	81.9
19.1		33	-53.7	-13.6	4.7	-1.3	-47.8
-20.0		183	-75.0	-4.6	-16.3	1.0	-72.9
-30.9		209	63.2	15.8	0.3	-0.9	80.9
-17.5	SLV-X9	206	21.6	-32.8	-28.7	-2.1	131.5
8.7		33	-66.0	34.9	-37.7	-0.0	-115.7
25.3		183	-0.7	40.4	36.5	-0.0	-110.7
-0.6		209	47.8	-43.3	39.8	2.2	125.5
-5.0	SLV-X10	206	32.0	-34.1	-20.6	-0.8	80.3
24.9		33	-49.3	8.4	-4.7	-0.0	-37.0
7.8		183	-42.8	37.0	22.2	0.0	-70.6
-23.8		209	57.4	-12.1	12.9	0.8	61.4
7.5	SLV-X11	206	45.5	5.3	11.7	-0.2	127.1
-0.3		33	-67.9	14.2	-28.6	-1.2	-125.6
1.7		183	-24.6	-1.6	-0.4	0.9	-107.3
-1.8		209	49.8	-17.1	27.3	0.6	141.4
20.0	SLV-X12	206	55.8	4.0	19.8	1.1	76.0
15.9		33	-51.3	-12.3	4.4	-1.2	-46.9
-15.7		183	-66.7	-5.0	-14.7	0.9	-67.2
-25.0		209	59.4	14.1	0.5	-0.8	77.3
-12.7	SLV-X13	206	28.5	-33.3	-27.1	-1.9	137.4
11.9		33	-68.2	33.6	-37.3	-0.1	-116.5
21.2		183	-8.9	40.3	34.8	0.0	-116.4
-6.5		209	51.4	-41.4	39.5	2.0	129.0
-0.2	SLV-X14	206	38.9	-34.6	-18.9	-0.6	86.2
		33	-51.5	7.1	-4.3	-0.1	-37.8

PROJECT TITLE :

	Company			Client			
	Author			File Name	S2_IV02_rev2.anl		
28.1		183	-51.0	36.9	20.5	0.1	-76.3
3.8		209	61.0	-10.3	12.6	0.6	64.9
-29.7							
12.3	SLV-X15	206	52.4	4.8	13.3	-0.1	133.1
		33	-70.2	12.9	-28.3	-1.3	-126.4
2.9		183	-32.8	-1.6	-2.1	0.9	-113.0
-2.3		209	53.4	-15.2	27.0	0.5	144.9
-7.8							
24.8	SLV-X16	206	62.7	3.5	21.4	1.3	81.9
		33	-53.5	-13.6	4.7	-1.3	-47.7
19.1		183	-74.9	-5.0	-16.4	1.0	-72.9
-19.7		209	63.0	16.0	0.2	-1.0	80.8
-31.0							
-42.2	SLV-Y1	206	-2.7	-77.8	-73.2	-3.9	118.6
		33	-58.0	49.7	-36.7	1.3	-76.7
25.0		183	12.4	88.6	74.8	-1.0	-100.7
46.4		209	49.0	-63.2	44.9	3.5	84.7
-7.1							
41.2	SLV-Y2	206	76.9	49.1	61.3	2.4	104.2
		33	-64.6	-19.3	-6.6	-2.6	-109.6
-5.1		183	-67.3	-51.3	-48.4	1.9	-89.2
-32.0		209	55.7	24.2	3.5	-1.8	137.7
-11.3							
-38.4	SLV-Y3	206	0.5	-78.2	-70.8	-3.5	103.3
		33	-53.0	41.8	-26.8	1.3	-53.1
29.8		183	-0.2	87.5	70.5	-1.0	-88.7
41.1		209	51.9	-53.8	36.9	3.1	65.4
-14.1							
44.9	SLV-Y4	206	80.0	48.7	63.8	2.8	88.8
		33	-59.6	-27.3	3.3	-2.6	-86.0
-0.2		183	-79.9	-52.3	-52.7	1.9	-77.1
-37.3		209	58.6	33.6	-4.5	-2.2	118.4
-18.3							
-37.4	SLV-Y5	206	4.3	-78.3	-71.5	-3.7	124.5

PROJECT TITLE :

	Company			Client			
	Author			File Name	S2_IV02_rev2.anl		
28.1		33	-60.2	48.4	-36.3	1.2	-77.5
42.3		183	4.2	88.5	73.1	-1.0	-106.4
-13.1		209	52.5	-61.3	44.6	3.4	88.1
46.0	SLV-Y6	206	83.8	48.6	63.0	2.6	110.1
-1.9		33	-66.8	-20.6	-6.2	-2.7	-110.4
-36.1		183	-75.5	-51.4	-50.1	2.0	-94.9
-17.3		209	59.3	26.1	3.2	-1.9	141.2
-33.6	SLV-Y7	206	7.4	-78.7	-69.1	-3.3	109.2
33.0		33	-55.2	40.5	-26.4	1.2	-53.9
37.1		183	-8.4	87.5	68.8	-0.9	-94.4
-20.1		209	55.4	-52.0	36.6	3.0	68.9
49.7	SLV-Y8	206	87.0	48.2	65.4	3.0	94.7
3.0		33	-61.8	-28.6	3.7	-2.7	-86.8
-41.3		183	-88.1	-52.4	-54.4	2.0	-82.9
-24.3		209	62.2	35.5	-4.8	-2.3	121.9
-42.3	SLV-Y9	206	-2.6	-77.6	-72.9	-3.9	118.6
24.9		33	-57.8	49.8	-36.7	1.4	-76.6
46.6		183	12.5	88.1	74.7	-1.0	-100.7
-7.2		209	48.8	-63.0	44.9	3.5	84.5
41.0	SLV-Y10	206	76.9	49.3	61.6	2.4	104.2
-5.1		33	-64.4	-19.3	-6.6	-2.6	-109.5
-31.8		183	-67.3	-51.8	-48.6	1.9	-89.2
-11.4		209	55.6	24.4	3.5	-1.8	137.5
-38.6	SLV-Y11	206	0.5	-78.0	-70.5	-3.5	103.3
29.7		33	-52.8	41.8	-26.8	1.4	-53.0
41.4		183	-0.2	87.1	70.4	-1.0	-88.7
-14.2		209	51.7	-53.6	36.8	3.1	65.3
	SLV-Y12	206	80.1	48.9	64.0	2.8	88.8

PROJECT TITLE :

	Company			Client			
	Author			File Name	S2_IV02_rev2.anl		
44.8							
-0.3		33	-59.4	-27.2	3.3	-2.6	-85.9
-37.0		183	-79.9	-52.8	-52.9	1.9	-77.2
-18.4		209	58.4	33.8	-4.6	-2.2	118.3
	SLV-Y13						
-37.5		206	4.3	-78.2	-71.3	-3.7	124.5
28.1		33	-60.1	48.5	-36.3	1.2	-77.4
42.6		183	4.3	88.1	72.9	-1.0	-106.4
-13.2		209	52.4	-61.1	44.6	3.4	88.0
	SLV-Y14						
45.8		206	83.8	48.8	63.2	2.6	110.1
-2.0		33	-66.7	-20.6	-6.2	-2.7	-110.4
-35.8		183	-75.5	-51.8	-50.3	1.9	-94.9
-17.4		209	59.1	26.3	3.1	-1.9	141.0
	SLV-Y15						
-33.8		206	7.4	-78.6	-68.9	-3.3	109.2
32.9		33	-55.1	40.5	-26.4	1.3	-53.8
37.3		183	-8.4	87.1	68.7	-1.0	-94.4
-20.1		209	55.3	-51.8	36.5	3.0	68.8
	SLV-Y16						
49.6		206	87.0	48.4	65.7	3.0	94.7
2.9		33	-61.7	-28.5	3.7	-2.7	-86.8
-41.1		183	-88.1	-52.8	-54.6	2.0	-82.9
-24.3		209	62.0	35.7	-4.9	-2.3	121.8
	SLV-Z1						
-18.6		206	17.1	-32.8	-28.0	-1.9	106.7
10.7		33	-57.6	27.1	-26.5	0.1	-87.2
23.6		183	-5.9	39.6	33.7	-0.1	-90.0
-1.7		209	47.2	-34.8	30.8	1.8	99.2
	SLV-Z2						
-2.6		206	40.2	-34.5	-22.5	-1.3	126.4
21.4		33	-65.2	22.7	-25.3	-0.2	-90.0
10.2		183	-33.3	39.5	28.0	0.1	-109.1
-21.5		209	59.1	-28.5	29.8	1.4	110.7

PROJECT TITLE :

		Company			Client				
		Author			File Name	S2_IV02_rev2.anl			
-14.9		SLV-Z3	206	20.3	-33.2	-25.6	-1.5	91.3	
15.6			33	-52.6	19.1	-16.6	0.1	-63.6	
18.4			183	-18.5	38.6	29.4	-0.0	-78.0	
-8.6			209	50.1	-25.4	22.7	1.4	79.9	
1.1		SLV-Z4	206	43.3	-34.9	-20.1	-0.9	111.0	
26.2			33	-60.1	14.8	-15.4	-0.2	-66.4	
5.0			183	-45.9	38.5	23.7	0.1	-97.0	
-28.5			209	61.9	-19.2	21.7	1.0	91.5	
6.4		SLV-Z5	206	41.0	5.3	12.3	0.0	102.3	
1.7			33	-59.6	6.4	-17.5	-1.1	-97.1	
0.1			183	-29.8	-2.3	-3.3	0.8	-86.5	
-2.9			209	49.2	-8.5	18.4	0.3	115.1	
22.4		SLV-Z6	206	64.0	3.6	17.8	0.6	122.0	
12.3			33	-67.1	2.0	-16.3	-1.4	-99.9	
-13.3			183	-57.2	-2.5	-8.9	1.0	-105.6	
-22.8			209	61.1	-2.3	17.3	-0.2	126.7	
10.1		SLV-Z7	206	44.1	4.9	14.8	0.4	87.0	
6.6			33	-54.6	-1.6	-7.6	-1.1	-73.5	
-5.1			183	-42.4	-3.3	-7.6	0.8	-74.5	
-9.9			209	52.1	0.8	10.3	-0.2	95.8	
26.1		SLV-Z8	206	67.2	3.2	20.3	1.0	106.7	
17.2			33	-62.1	-5.9	-6.4	-1.4	-76.3	
-18.6			183	-69.8	-3.5	-13.2	1.0	-93.6	
-29.7			209	64.0	7.0	9.3	-0.6	107.4	
60	1	2	SLU1 Max	208	38.6	122.4	58.4	-3.6	86.6
-17.1				167	-50.9	16.1	44.3	2.9	-96.8
-36.4				169	-29.5	-91.9	-19.5	-3.4	-58.4
27.2				244	51.8	-9.4	-32.2	4.7	127.8
42.1									

PROJECT TITLE :

	Company			Client					
	Author			File Name	S2_IV02_rev2.anl				
			Min	208	35.9	90.5	34.8	-4.1	75.5
-25.7				167	-56.9	9.7	37.5	2.7	-104.4
-39.1				169	-33.5	-120.9	-45.5	-3.7	-69.1
20.3				244	44.5	-18.5	-38.6	4.4	116.0
36.9									
		SLU2	Max	208	38.8	120.7	56.5	-3.7	86.9
-17.3				167	-51.0	16.9	43.5	2.9	-96.6
-36.2				169	-29.8	-89.8	-17.7	-3.4	-58.6
27.3				244	52.0	-10.6	-31.3	4.7	127.7
41.9									
			Min	208	36.1	88.8	32.9	-4.1	75.8
-25.9				167	-57.1	10.5	36.7	2.8	-104.2
-38.8				169	-33.7	-118.7	-43.6	-3.7	-69.3
20.4				244	44.7	-19.8	-37.7	4.4	115.9
36.7									
		SLU3	Max	208	51.0	125.2	62.2	-3.5	97.4
-20.0				167	-53.3	13.7	46.4	2.8	-99.1
-34.5				169	-44.1	-95.6	-23.6	-3.3	-66.9
28.7				244	56.4	-6.2	-34.0	4.5	134.7
36.6									
			Min	208	48.3	93.3	38.6	-3.9	86.3
-28.6				167	-59.3	7.3	39.7	2.7	-106.8
-37.2				169	-48.0	-124.5	-49.5	-3.6	-77.6
21.8				244	49.1	-15.3	-40.4	4.3	122.9
31.4									
		SLU4	Max	208	51.2	123.5	60.2	-3.5	97.7
-20.1				167	-53.4	14.5	45.6	2.8	-99.0
-34.3				169	-44.3	-93.4	-21.7	-3.3	-67.1
28.8				244	56.6	-7.4	-33.1	4.6	134.6
36.4									
			Min	208	48.5	91.6	36.6	-4.0	86.6
-28.7				167	-59.5	8.1	38.8	2.7	-106.6
-36.9				169	-48.3	-122.4	-47.7	-3.6	-77.7
21.9				244	49.3	-16.6	-39.5	4.3	122.8
31.1									
		SLU5	Max	208	38.6	121.6	58.0	-3.6	86.3
-16.8									

PROJECT TITLE :

	Company			Client				
	Author			File Name	S2_IV02_rev2.anl			
-36.4			167	-50.7	16.1	44.2	2.9	-96.6
27.0			169	-29.5	-91.4	-19.1	-3.4	-58.1
42.0			244	51.5	-9.2	-32.2	4.7	127.4
-25.4		Min	208	35.9	89.8	34.4	-4.0	75.2
-39.0			167	-56.7	9.7	37.5	2.7	-104.2
20.1			169	-33.4	-120.3	-45.0	-3.7	-68.8
36.7			244	44.3	-18.4	-38.6	4.4	115.6
-17.0		SLU6 Max	208	38.8	119.9	56.1	-3.7	86.6
-36.1			167	-50.8	16.9	43.4	2.9	-96.4
27.1			169	-29.7	-89.2	-17.2	-3.4	-58.3
41.7			244	51.8	-10.5	-31.4	4.7	127.3
-25.6		Min	208	36.1	88.1	32.5	-4.1	75.5
-38.7			167	-56.9	10.5	36.6	2.8	-104.0
20.2			169	-33.7	-118.2	-43.1	-3.7	-69.0
36.5			244	44.5	-19.6	-37.7	4.4	115.5
-19.7		SLU7 Max	208	51.0	124.4	61.8	-3.5	97.1
-34.5			167	-53.1	13.8	46.4	2.8	-98.9
28.5			169	-44.0	-95.1	-23.1	-3.3	-66.6
36.4			244	56.1	-6.0	-34.1	4.5	134.4
-28.3		Min	208	48.3	92.6	38.2	-3.9	86.0
-37.1			167	-59.1	7.4	39.6	2.7	-106.6
21.6			169	-48.0	-124.0	-49.1	-3.6	-77.2
31.2			244	48.8	-15.2	-40.4	4.2	122.5
-19.8		SLU8 Max	208	51.2	122.7	59.8	-3.5	97.4
-34.2			167	-53.2	14.5	45.6	2.8	-98.8
28.6			169	-44.3	-92.9	-21.2	-3.3	-66.7
36.2			244	56.3	-7.2	-33.2	4.5	134.2
-28.4		Min	208	48.4	90.9	36.2	-4.0	86.3
-36.8			167	-59.2	8.2	38.8	2.7	-106.4
			169	-48.2	-121.8	-47.2	-3.6	-77.4

PROJECT TITLE :

	Company			Client					
	Author			File Name	S2_IV02_rev2.anl				
21.7									
30.9			244	49.0	-16.4	-39.5	4.3	122.4	
		SLU9	Max	208	39.3	116.0	51.2	-3.8	87.7
-17.6				167	-51.5	19.0	41.3	3.0	-96.1
-35.4				169	-30.4	-83.8	-12.6	-3.4	-59.1
27.5				244	52.6	-14.0	-28.9	4.8	127.4
41.2									
			Min	208	36.6	84.2	27.6	-4.3	76.6
-26.2				167	-57.5	12.6	34.5	2.8	-103.8
-38.0				169	-34.4	-112.8	-38.5	-3.7	-69.8
20.6				244	45.3	-23.2	-35.3	4.5	115.6
36.0									
		SLU10	Max	208	39.1	117.7	53.1	-3.8	87.4
-17.5				167	-51.3	18.2	42.1	2.9	-96.3
-35.7				169	-30.2	-86.0	-14.4	-3.4	-58.9
27.4				244	52.4	-12.8	-29.8	4.8	127.5
41.5									
			Min	208	36.4	85.9	29.5	-4.2	76.3
-26.1				167	-57.3	11.8	35.3	2.8	-103.9
-38.3				169	-34.1	-115.0	-40.4	-3.7	-69.6
20.5				244	45.1	-21.9	-36.2	4.5	115.7
36.2									
		SLU11	Max	208	51.7	118.8	54.9	-3.7	98.5
-20.5				167	-53.9	16.6	43.4	2.9	-98.5
-33.5				169	-45.0	-87.5	-16.6	-3.3	-67.6
29.0				244	57.2	-10.8	-30.7	4.7	134.3
35.7									
			Min	208	49.0	87.0	31.3	-4.1	87.4
-29.1				167	-59.9	10.2	36.6	2.8	-106.1
-36.1				169	-48.9	-116.5	-42.6	-3.6	-78.2
22.1				244	49.9	-19.9	-37.1	4.4	122.5
30.4									
		SLU12	Max	208	51.5	120.5	56.9	-3.6	98.2
-20.4				167	-53.7	15.8	44.2	2.9	-98.7
-33.8				169	-44.8	-89.7	-18.5	-3.3	-67.4
28.9				244	57.0	-9.5	-31.6	4.6	134.4

PROJECT TITLE :

	Company			Client					
	Author			File Name	S2_IV02_rev2.anl				
35.9									
		Min	208	48.8	88.7	33.3	-4.1	87.1	
-29.0			167	-59.7	9.4	37.4	2.7	-106.3	
-36.4			169	-48.7	-118.6	-44.4	-3.6	-78.1	
22.0			244	49.7	-18.7	-38.0	4.3	122.6	
30.7									
	SLU13	Max	208	39.3	115.3	50.8	-3.8	87.4	
-17.4			167	-51.3	19.0	41.2	3.0	-95.9	
-35.3			169	-30.4	-83.3	-12.1	-3.4	-58.8	
27.3			244	52.4	-13.8	-29.0	4.8	127.0	
41.0									
		Min	208	36.6	83.5	27.2	-4.2	76.3	
-26.0			167	-57.3	12.6	34.4	2.8	-103.6	
-38.0			169	-34.3	-112.3	-38.0	-3.7	-69.5	
20.4			244	45.1	-23.0	-35.3	4.5	115.2	
35.8									
	SLU14	Max	208	39.1	117.0	52.8	-3.7	87.1	
-17.2			167	-51.1	18.2	42.0	2.9	-96.1	
-35.6			169	-30.2	-85.5	-13.9	-3.4	-58.6	
27.2			244	52.1	-12.6	-29.8	4.7	127.1	
41.3									
		Min	208	36.4	85.2	29.1	-4.2	76.0	
-25.8			167	-57.1	11.9	35.2	2.8	-103.7	
-38.2			169	-34.1	-114.4	-39.9	-3.7	-69.3	
20.3			244	44.9	-21.8	-36.2	4.5	115.3	
36.0									
	SLU15	Max	208	51.7	118.1	54.5	-3.7	98.2	
-20.2			167	-53.6	16.6	43.3	2.9	-98.3	
-33.4			169	-44.9	-87.0	-16.1	-3.3	-67.2	
28.8			244	56.9	-10.6	-30.8	4.6	133.9	
35.5									
		Min	208	48.9	86.3	30.9	-4.1	87.1	
-28.8			167	-59.7	10.3	36.6	2.8	-105.9	
-36.1			169	-48.9	-115.9	-42.1	-3.6	-77.9	
21.9			244	49.6	-19.8	-37.1	4.4	122.1	
30.3									

PROJECT TITLE :

	Company			Client					
	Author			File Name	S2_IV02_rev2.anl				
		SLU16	Max	208	51.5	119.8	56.5	-3.6	97.9
-20.1				167	-53.5	15.9	44.2	2.9	-98.5
-33.7				169	-44.7	-89.1	-18.0	-3.3	-67.1
28.7				244	56.7	-9.4	-31.7	4.6	134.1
35.7									
			Min	208	48.8	88.0	32.9	-4.1	86.8
-28.7				167	-59.5	9.5	37.4	2.7	-106.1
-36.3				169	-48.7	-118.1	-43.9	-3.6	-77.8
21.8				244	49.4	-18.5	-38.0	4.3	122.2
30.5									
		SLE-R1	Max	208	30.8	87.1	44.0	-2.4	61.5
-12.9				167	-35.1	11.4	29.4	1.9	-64.4
-24.1				169	-25.4	-64.4	-15.4	-2.2	-40.9
19.5				244	37.1	-6.6	-19.7	3.1	87.8
27.2									
			Min	208	28.8	63.5	26.5	-2.7	53.2
-19.3				167	-39.6	6.7	24.3	1.8	-70.1
-26.1				169	-28.3	-85.9	-34.6	-2.4	-48.8
14.3				244	31.7	-13.3	-24.4	2.9	79.1
23.3									
		SLE-R2	Max	208	30.9	85.9	42.7	-2.4	61.7
-13.0				167	-35.2	11.9	28.8	1.9	-64.3
-23.9				169	-25.5	-63.0	-14.1	-2.2	-41.1
19.5				244	37.3	-7.4	-19.1	3.1	87.8
27.0									
			Min	208	28.9	62.4	25.2	-2.8	53.4
-19.4				167	-39.7	7.2	23.8	1.8	-69.9
-25.9				169	-28.5	-84.4	-33.3	-2.4	-49.0
14.4				244	31.9	-14.2	-23.8	2.9	79.0
23.1									
		SLE-R3	Max	208	30.8	86.3	43.6	-2.4	61.1
-12.6				167	-34.9	11.4	29.3	1.9	-64.2
-24.1				169	-25.3	-63.9	-14.9	-2.2	-40.6
19.2				244	36.9	-6.4	-19.7	3.1	87.5
27.0									
			Min	208	28.7	62.8	26.1	-2.7	52.9
-19.0				167	-39.3	6.7	24.3	1.8	-69.8

PROJECT TITLE :

	Company			Client				
	Author			File Name	S2_IV02_rev2.anl			
-26.0			169	-28.3	-85.3	-34.1	-2.4	-48.5
14.1			244	31.5	-13.2	-24.4	2.9	78.8
23.1								
	SLE-R4	Max	208	30.9	85.2	42.3	-2.4	61.3
-12.7			167	-35.0	12.0	28.8	1.9	-64.1
-23.9			169	-25.5	-62.4	-13.6	-2.2	-40.7
19.3			244	37.0	-7.2	-19.1	3.1	87.4
26.8								
		Min	208	28.9	61.6	24.8	-2.7	53.1
-19.1			167	-39.4	7.2	23.8	1.8	-69.7
-25.8			169	-28.4	-83.9	-32.9	-2.4	-48.6
14.2			244	31.6	-14.0	-23.8	2.9	78.7
22.9								
	SLE-R5	Max	208	31.2	82.8	39.1	-2.5	62.2
-13.3			167	-35.5	13.3	27.3	1.9	-64.0
-23.4			169	-26.0	-59.0	-10.7	-2.2	-41.4
19.7			244	37.7	-9.6	-17.5	3.2	87.6
26.6								
		Min	208	29.2	59.3	21.7	-2.9	54.0
-19.6			167	-39.9	8.6	22.3	1.8	-69.6
-25.4			169	-28.9	-80.5	-29.9	-2.4	-49.3
14.6			244	32.3	-16.4	-22.2	3.0	78.8
22.7								
	SLE-R6	Max	208	31.1	84.0	40.4	-2.5	62.0
-13.2			167	-35.4	12.8	27.9	1.9	-64.1
-23.6			169	-25.8	-60.5	-12.0	-2.2	-41.3
19.6			244	37.5	-8.8	-18.1	3.2	87.6
26.7								
		Min	208	29.1	60.4	23.0	-2.8	53.8
-19.5			167	-39.8	8.1	22.9	1.8	-69.8
-25.6			169	-28.7	-81.9	-31.2	-2.4	-49.2
14.5			244	32.1	-15.6	-22.8	3.0	78.9
22.8								
	SLE-R7	Max	208	31.2	82.1	38.8	-2.5	61.9
-13.0			167	-35.3	13.4	27.3	1.9	-63.8
-23.4			169	-25.9	-58.5	-10.2	-2.2	-41.1

PROJECT TITLE :

	Company			Client					
	Author			File Name	S2_IV02_rev2.anl				
19.4									
26.4			244	37.4	-9.5	-17.5	3.2	87.2	
		Min	208	29.2	58.5	21.3	-2.8	53.6	
-19.3			167	-39.7	8.6	22.3	1.8	-69.4	
-25.3			169	-28.9	-79.9	-29.4	-2.4	-49.0	
14.3			244	32.0	-16.3	-22.2	3.0	78.5	
22.5									
		SLE-R8	Max	208	31.1	83.2	40.0	-2.5	61.7
-12.9			167	-35.2	12.9	27.8	1.9	-63.9	
-23.6			169	-25.8	-59.9	-11.5	-2.2	-41.0	
19.4			244	37.3	-8.7	-18.1	3.2	87.3	
26.5									
		Min	208	29.1	59.7	22.6	-2.8	53.4	
-19.2			167	-39.6	8.1	22.8	1.8	-69.5	
-25.5			169	-28.7	-81.4	-30.7	-2.4	-48.9	
14.3			244	31.9	-15.4	-22.8	3.0	78.6	
22.6									
		SLE-F1	Max	208	31.0	84.6	41.4	-2.5	61.7
-12.9			167	-35.2	12.4	28.3	1.9	-64.1	
-23.8			169	-25.7	-61.5	-12.8	-2.2	-41.0	
19.5			244	37.3	-8.0	-18.6	3.2	87.5	
26.8									
		Min	208	29.0	61.0	23.9	-2.8	53.4	
-19.3			167	-39.6	7.7	23.3	1.8	-69.7	
-25.7			169	-28.6	-82.9	-32.0	-2.4	-48.9	
14.3			244	31.9	-14.8	-23.3	3.0	78.8	
22.9									
		SLE-QP1		208	29.8	70.9	31.4	-2.5	56.6
-15.4			167	-36.9	10.2	25.6	1.8	-66.4	
-24.6			169	-26.8	-70.7	-21.0	-2.3	-44.1	
16.3			244	33.9	-10.5	-21.4	3.0	82.3	
24.5									
		SLV-X1		208	-17.9	-27.5	-29.4	-1.3	131.3
31.8			167	-91.6	32.4	-28.0	0.6	-188.6	
-15.6			169	56.9	30.9	39.7	-0.4	-104.5	
-2.2			244	56.6	-37.0	32.4	1.2	184.3	

PROJECT TITLE :

	Company			Client			
	Author			File Name	S2_IV02_rev2.anl		
33.5							
-28.6	SLV-X2	208	78.1	44.7	38.8	-0.2	108.2
-12.3		167	-51.5	-10.5	22.4	0.2	-78.1
24.4		169	-86.0	-49.8	-33.4	-0.1	-84.8
-0.8		244	55.4	14.3	-13.2	0.1	112.7
36.4	SLV-X3	208	0.7	28.9	35.1	0.5	127.0
-33.8		167	-89.1	-2.6	4.3	-0.4	-202.4
-8.4		169	37.2	-34.2	-23.6	0.1	-99.7
43.4		244	55.2	9.1	-1.1	-0.2	204.0
-24.1	SLV-X4	208	96.7	101.1	103.3	1.6	104.0
-30.5		167	-48.9	-45.5	54.8	-0.8	-91.9
18.2		169	-105.7	-114.9	-96.7	0.5	-80.1
9.1		244	54.0	60.4	-46.7	-1.3	132.4
29.5	SLV-X5	208	-9.1	-22.9	-24.4	-1.2	139.2
-14.6		167	-93.5	29.9	-25.7	0.5	-190.7
-0.9		169	46.6	25.5	34.4	-0.4	-110.9
30.0		244	60.0	-33.8	30.3	1.1	189.9
-31.0	SLV-X6	208	86.9	49.3	43.8	-0.1	116.2
-11.3		167	-53.4	-12.9	24.8	0.2	-80.2
25.7		169	-96.3	-55.2	-38.7	-0.0	-91.2
-4.3		244	58.8	17.5	-15.2	-0.0	118.3
34.1	SLV-X7	208	9.5	33.5	40.1	0.6	135.0
-32.7		167	-90.9	-5.1	6.7	-0.5	-204.6
-7.1		169	26.8	-39.6	-29.0	0.2	-106.1
39.9		244	58.7	12.4	-3.2	-0.3	209.6
-26.4	SLV-X8	208	105.4	105.8	108.3	1.7	112.0
-29.4		167	-50.8	-47.9	57.1	-0.8	-94.1
19.5		169	-116.1	-120.3	-102.1	0.5	-86.5

PROJECT TITLE :

	Company							Client
	Author							File Name
								S2_IV02_rev2.anl
5.6		244	57.4	63.7	-48.7	-1.4	137.9	
32.1	SLV-X9	208	-17.9	-28.1	-29.8	-1.3	131.0	
-15.6		167	-91.4	32.4	-28.1	0.6	-188.4	
-2.4		169	57.0	31.4	40.1	-0.5	-104.2	
33.3		244	56.4	-36.9	32.3	1.2	184.1	
-28.4	SLV-X10	208	78.1	44.1	38.4	-0.2	107.9	
-12.3		167	-51.3	-10.4	22.3	0.2	-77.9	
24.2		169	-85.9	-49.3	-33.0	-0.1	-84.6	
-1.0		244	55.2	14.5	-13.2	0.1	112.4	
36.6	SLV-X11	208	0.7	28.3	34.7	0.5	126.7	
-33.7		167	-88.9	-2.6	4.3	-0.4	-202.2	
-8.6		169	37.2	-33.8	-23.2	0.1	-99.5	
43.2		244	55.0	9.3	-1.2	-0.2	203.8	
-23.8	SLV-X12	208	96.7	100.5	103.0	1.6	103.7	
-30.4		167	-48.8	-45.4	54.7	-0.8	-91.8	
18.0		169	-105.7	-114.5	-96.3	0.4	-79.8	
8.9		244	53.8	60.6	-46.7	-1.3	132.1	
29.7	SLV-X13	208	-9.1	-23.5	-24.8	-1.2	139.0	
-14.5		167	-93.3	30.0	-25.7	0.5	-190.6	
-1.0		169	46.6	26.0	34.8	-0.4	-110.6	
29.8		244	59.8	-33.6	30.3	1.0	189.6	
-30.7	SLV-X14	208	86.8	48.7	43.5	-0.1	115.9	
-11.2		167	-53.2	-12.9	24.7	0.2	-80.1	
25.5		169	-96.3	-54.7	-38.3	-0.1	-91.0	
-4.5		244	58.6	17.7	-15.3	-0.0	118.0	
34.3	SLV-X15	208	9.4	32.9	39.8	0.6	134.7	
-32.7		167	-90.8	-5.0	6.6	-0.5	-204.4	
		169	26.9	-39.2	-28.6	0.2	-105.9	

PROJECT TITLE :

	Company			Client			
	Author			File Name	S2_IV02_rev2.anl		
-7.3		244	58.5	12.5	-3.2	-0.3	209.3
39.7							
	SLV-X16	208	105.4	105.2	108.0	1.7	111.7
-26.2		167	-50.6	-47.9	57.1	-0.8	-93.9
-29.4		169	-116.0	-119.9	-101.7	0.5	-86.2
19.3		244	57.2	63.8	-48.8	-1.4	137.7
5.4							
	SLV-Y1	208	-6.0	-68.1	-80.8	-3.0	128.1
5.3		167	-80.5	58.2	-48.2	1.6	-133.7
6.7		169	30.0	78.7	88.1	-1.0	-103.2
14.3		244	57.8	-72.8	55.5	2.4	136.3
9.9							
	SLV-Y2	208	56.0	120.0	134.2	3.0	114.0
20.6		167	-72.1	-58.5	59.7	-1.7	-179.9
-53.7		169	-35.9	-138.5	-123.2	0.9	-87.3
-6.4		244	53.2	80.9	-56.2	-2.2	201.9
42.9							
	SLV-Y3	208	22.8	-46.4	-60.4	-2.7	121.2
-12.8		167	-68.5	45.4	-33.0	1.5	-100.6
7.7		169	-12.9	54.5	66.2	-0.9	-97.3
22.3		244	57.4	-57.5	41.8	2.1	114.8
-0.4							
	SLV-Y4	208	84.8	141.7	154.7	3.3	107.1
2.4		167	-60.0	-71.3	74.9	-1.8	-146.8
-52.8		169	-78.8	-162.7	-145.1	1.0	-81.4
1.6		244	52.8	96.3	-69.8	-2.5	180.4
32.6							
	SLV-Y5	208	2.8	-63.5	-75.8	-2.9	136.1
3.0		167	-82.4	55.8	-45.8	1.5	-135.9
7.7		169	19.6	73.3	82.8	-0.9	-109.5
15.7		244	61.2	-69.6	53.4	2.3	141.9
6.4							
	SLV-Y6	208	64.8	124.7	139.2	3.1	122.0
18.2		167	-73.9	-60.9	62.1	-1.7	-182.1
-52.7							

PROJECT TITLE :

	Company			Client			
	Author			File Name	S2_IV02_rev2.anl		
-5.0		169	-46.2	-143.9	-128.5	1.0	-93.7
39.4		244	56.6	84.1	-58.2	-2.3	207.5
-15.1	SLV-Y7	208	31.6	-41.8	-55.4	-2.5	129.2
8.7		167	-70.4	42.9	-30.7	1.4	-102.8
23.7		169	-23.3	49.1	60.8	-0.8	-103.7
-3.9		244	60.9	-54.2	39.8	1.9	120.4
0.1	SLV-Y8	208	93.5	146.3	159.7	3.4	115.1
-51.7		167	-61.9	-73.8	77.2	-1.8	-148.9
2.9		169	-89.1	-168.1	-150.4	1.1	-87.8
29.1		244	56.2	99.5	-71.9	-2.6	186.0
5.6	SLV-Y9	208	-6.0	-68.7	-81.2	-3.0	127.9
6.7		167	-80.3	58.3	-48.2	1.6	-133.6
14.2		169	30.0	79.1	88.5	-1.0	-102.9
9.8		244	57.6	-72.7	55.5	2.4	136.0
20.8	SLV-Y10	208	56.0	119.4	133.9	3.0	113.7
-53.7		167	-71.9	-58.4	59.7	-1.7	-179.7
-6.6		169	-35.9	-138.0	-122.8	0.9	-87.1
42.8		244	53.0	81.0	-56.2	-2.2	201.7
-12.6	SLV-Y11	208	22.8	-47.0	-60.7	-2.6	120.9
7.7		167	-68.3	45.4	-33.1	1.5	-100.4
22.1		169	-12.9	54.9	66.6	-0.9	-97.0
-0.5		244	57.2	-57.3	41.8	2.1	114.5
2.7	SLV-Y12	208	84.8	141.1	154.3	3.3	106.8
-52.7		167	-59.8	-71.3	74.8	-1.8	-146.6
1.4		169	-78.7	-162.2	-144.7	1.0	-81.2
32.5		244	52.6	96.4	-69.9	-2.5	180.2
3.2	SLV-Y13	208	2.8	-64.1	-76.1	-2.9	135.8
		167	-82.2	55.8	-45.8	1.5	-135.7

PROJECT TITLE :

	Company			Client			
	Author			File Name	S2_IV02_rev2.anl		
7.8		169	19.7	73.7	83.2	-0.9	-109.3
15.5		244	61.0	-69.5	53.4	2.3	141.6
6.2							
18.5	SLV-Y14	208	64.7	124.1	138.9	3.1	121.7
-52.7		167	-73.8	-60.9	62.1	-1.7	-181.9
-5.2		169	-46.2	-143.4	-128.1	1.0	-93.5
39.3		244	56.4	84.3	-58.2	-2.3	207.2
-14.9	SLV-Y15	208	31.5	-42.4	-55.7	-2.5	128.9
8.7		167	-70.2	43.0	-30.7	1.4	-102.6
23.5		169	-23.2	49.5	61.2	-0.8	-103.4
-4.0		244	60.6	-54.1	39.7	1.9	120.1
0.3	SLV-Y16	208	93.5	145.7	159.4	3.4	114.8
-51.7		167	-61.7	-73.8	77.2	-1.8	-148.7
2.8		169	-89.1	-167.6	-150.0	1.1	-87.6
29.0		244	56.0	99.7	-71.9	-2.6	185.7
13.4	SLV-Z1	208	5.4	-7.7	-11.4	-1.0	113.9
-15.7		167	-75.4	20.3	-13.2	0.5	-147.4
5.5		169	19.0	9.0	20.4	-0.4	-90.2
25.6		244	52.2	-22.8	18.8	0.9	152.8
5.6	SLV-Z2	208	34.7	7.8	5.3	-0.7	140.5
-12.2		167	-81.6	12.1	-5.3	0.3	-154.6
10.0		169	-15.5	-9.0	2.6	-0.2	-111.5
13.9		244	63.6	-12.0	12.0	0.5	171.3
-4.7	SLV-Z3	208	34.2	14.0	9.0	-0.7	107.0
-14.7		167	-63.3	7.4	2.0	0.4	-114.2
13.5		169	-23.9	-15.2	-1.5	-0.3	-84.3
15.3		244	51.8	-7.4	5.1	0.6	131.3
-12.5	SLV-Z4	208	63.5	29.5	25.8	-0.3	133.6

PROJECT TITLE :

		Company			Client					
		Author			File Name	S2_IV02_rev2.anl				
-11.2			167	-69.6	-0.8	9.9	0.2	-121.4		
18.0			169	-58.4	-33.2	-19.3	-0.1	-105.6		
3.6			244	63.3	3.4	-1.7	0.2	149.8		
18.0		SLV-Z5	208	24.0	48.8	53.1	0.7	109.6		
-33.8			167	-72.8	-14.7	19.2	-0.5	-161.2		
-0.7			169	-0.8	-56.2	-43.0	0.2	-85.4		
35.5			244	50.8	23.3	-14.7	-0.4	172.5		
10.2		SLV-Z6	208	53.3	64.2	69.8	1.1	136.3		
-30.4			167	-79.1	-23.0	27.1	-0.7	-168.4		
3.8			169	-35.2	-74.2	-60.8	0.4	-106.7		
23.8			244	62.2	34.1	-21.5	-0.8	191.0		
-0.2		SLV-Z7	208	52.8	70.5	73.5	1.1	102.7		
-32.8			167	-60.8	-27.6	34.3	-0.6	-128.1		
7.3			169	-43.7	-80.4	-64.9	0.3	-79.5		
25.2			244	50.4	38.7	-28.4	-0.8	151.0		
-8.0		SLV-Z8	208	82.1	85.9	90.3	1.5	129.3		
-29.4			167	-67.0	-35.8	42.2	-0.8	-135.3		
11.8			169	-78.1	-98.4	-82.7	0.5	-100.8		
13.5			244	61.9	49.5	-35.2	-1.2	169.5		
61	1	2	SLU1	Max	70	136.3	-110.7	46.5	11.6	433.7
-76.3					152	-97.3	-169.3	71.8	-9.8	-358.7
-81.7					154	-126.8	109.7	-0.1	13.3	-350.8
68.4					69	102.7	194.4	-24.2	-8.3	448.8
83.8				Min	70	130.0	-122.0	8.0	8.2	405.8
-80.4					152	-105.8	-181.7	39.8	-13.3	-391.7
-90.5					154	-131.6	98.8	-38.7	9.8	-379.3
67.0					69	92.5	180.8	-56.6	-11.6	416.9
79.1										
-76.5			SLU2	Max	70	136.4	-112.2	44.9	11.6	435.1

PROJECT TITLE :

	Company			Client				
	Author			File Name	S2_IV02_rev2.anl			
-81.8			152	-97.8	-167.8	70.5	-9.7	-359.9
68.6			154	-126.9	111.2	1.4	13.3	-352.0
84.0			69	103.2	192.9	-22.8	-8.3	450.2
-80.6		Min	70	130.1	-123.4	6.4	8.2	407.2
-90.6			152	-106.3	-180.2	38.5	-13.3	-392.9
67.3			154	-131.7	100.2	-37.2	9.8	-380.6
79.3			69	93.1	179.3	-55.1	-11.6	418.2
-82.7		SLU3 Max	70	153.7	-110.3	47.5	11.6	500.5
-88.7			152	-113.3	-170.6	72.5	-9.8	-418.3
74.4			154	-144.1	109.3	-0.8	13.3	-410.2
90.6			69	118.5	195.6	-25.1	-8.2	517.2
-86.8		Min	70	147.4	-121.5	9.0	8.3	472.6
-97.6			152	-121.8	-183.0	40.5	-13.4	-451.3
73.0			154	-148.8	98.4	-39.4	9.8	-438.7
85.9			69	108.4	182.0	-57.5	-11.6	485.2
-82.8		SLU4 Max	70	153.8	-111.8	45.9	11.6	501.9
-88.8			152	-113.8	-169.1	71.2	-9.8	-419.5
74.6			154	-144.2	110.8	0.7	13.3	-411.4
90.7			69	119.0	194.1	-23.7	-8.2	518.5
-86.9		Min	70	147.5	-123.0	7.4	8.2	474.0
-97.6			152	-122.3	-181.5	39.2	-13.3	-452.4
73.3			154	-149.0	99.8	-38.0	9.8	-440.0
86.0			69	108.9	180.6	-56.0	-11.6	486.5
-76.2		SLU5 Max	70	136.2	-110.3	45.5	11.5	433.1
-81.4			152	-97.7	-169.2	73.0	-9.6	-357.9
68.4			154	-126.7	109.3	0.9	13.2	-350.1
83.7			69	103.0	194.2	-25.5	-8.1	448.1
-80.3		Min	70	129.9	-121.5	7.0	8.1	405.2
-90.3			152	-106.2	-181.6	41.1	-13.2	-390.9
			154	-131.5	98.4	-37.7	9.7	-378.6

PROJECT TITLE :

	Company			Client				
	Author			File Name	S2_IV02_rev2.anl			
67.0								
79.0		69	92.9	180.6	-57.8	-11.5	416.1	
-76.4	SLU6	Max	70	136.3	-111.7	43.9	11.5	434.5
-81.5			152	-98.1	-167.7	71.7	-9.6	-359.1
68.6			154	-126.9	110.8	2.4	13.2	-351.3
83.9			69	103.6	192.7	-24.1	-8.1	449.4
-80.5		Min	70	130.0	-123.0	5.4	8.1	406.6
-90.3			152	-106.6	-180.1	39.8	-13.1	-392.0
67.3			154	-131.6	99.8	-36.2	9.7	-379.9
79.2			69	93.4	179.1	-56.4	-11.5	417.4
-82.6	SLU7	Max	70	153.6	-109.9	46.5	11.5	499.9
-88.5			152	-113.6	-170.5	73.7	-9.7	-417.5
74.3			154	-144.0	109.0	0.2	13.2	-409.5
90.4			69	118.9	195.4	-26.4	-8.1	516.4
-86.7		Min	70	147.3	-121.1	8.0	8.1	472.0
-97.3			152	-122.1	-182.9	41.8	-13.3	-450.5
73.0			154	-148.8	98.0	-38.4	9.7	-438.0
85.7			69	108.8	181.8	-58.7	-11.5	484.4
-82.7	SLU8	Max	70	153.7	-111.3	44.9	11.5	501.3
-88.6			152	-114.1	-169.0	72.4	-9.7	-418.6
74.6			154	-144.2	110.4	1.7	13.2	-410.7
90.6			69	119.4	194.0	-25.0	-8.1	517.7
-86.8		Min	70	147.4	-122.6	6.4	8.1	473.4
-97.4			152	-122.6	-181.4	40.5	-13.2	-451.6
73.2			154	-148.9	99.4	-36.9	9.7	-439.3
85.9			69	109.3	180.4	-57.3	-11.5	485.7
-76.9	SLU9	Max	70	136.8	-116.2	40.5	11.5	439.1
-82.0			152	-99.2	-163.8	66.9	-9.7	-363.2
69.3			154	-127.4	115.1	5.5	13.3	-355.6
			69	104.7	188.9	-18.9	-8.3	453.9

PROJECT TITLE :

	Company			Client				
	Author			File Name	S2_IV02_rev2.anl			

84.5								
-81.0		Min	70	130.4	-127.4	2.0	8.1	411.2
-90.8			152	-107.7	-176.2	35.0	-13.2	-396.2
68.0			154	-132.2	104.2	-33.1	9.8	-384.2
79.8			69	94.5	175.3	-51.3	-11.6	421.9
-76.8	SLU10	Max	70	136.7	-114.7	42.1	11.5	437.7
-81.9			152	-98.7	-165.3	68.2	-9.7	-362.1
69.1			154	-127.3	113.7	4.0	13.3	-354.4
84.3			69	104.1	190.4	-20.3	-8.3	452.6
-80.9		Min	70	130.3	-126.0	3.6	8.1	409.8
-90.7			152	-107.2	-177.7	36.3	-13.2	-395.0
67.7			154	-132.0	102.7	-34.6	9.8	-382.9
79.6			69	94.0	176.8	-52.7	-11.6	420.6
-83.3	SLU11	Max	70	154.2	-115.8	41.4	11.5	505.9
-89.0			152	-115.1	-165.1	67.6	-9.8	-422.8
75.3			154	-144.7	114.8	4.8	13.3	-415.0
91.2			69	120.5	190.1	-19.8	-8.3	522.2
-87.4		Min	70	147.8	-127.0	2.9	8.2	478.1
-97.8			152	-123.6	-177.5	35.7	-13.3	-455.7
74.0			154	-149.4	103.8	-33.9	9.9	-443.5
86.5			69	110.4	176.6	-52.2	-11.6	490.2
-83.1	SLU12	Max	70	154.1	-114.3	43.0	11.6	504.5
-88.9			152	-114.7	-166.6	68.9	-9.8	-421.6
75.1			154	-144.5	113.3	3.3	13.3	-413.7
91.0			69	120.0	191.6	-21.2	-8.3	520.9
-87.2		Min	70	147.7	-125.6	4.6	8.2	476.7
-97.8			152	-123.2	-179.0	37.0	-13.3	-454.6
73.7			154	-149.3	102.4	-35.4	9.9	-442.3
86.3			69	109.9	178.0	-53.6	-11.6	488.9

PROJECT TITLE :

	Company			Client					
	Author			File Name	S2_IV02_rev2.anl				
		SLU13	Max	70	136.7	-115.8	39.5	11.4	438.5
-76.8				152	-99.5	-163.7	68.2	-9.5	-362.4
-81.7				154	-127.3	114.7	6.5	13.2	-354.9
69.3				69	105.1	188.7	-20.2	-8.2	453.2
84.3									
			Min	70	130.3	-127.0	1.0	8.0	410.6
-80.9				152	-108.0	-176.1	36.2	-13.1	-395.3
-90.5				154	-132.1	103.8	-32.1	9.7	-383.5
67.9				69	94.9	175.1	-52.6	-11.5	421.2
79.6									
		SLU14	Max	70	136.6	-114.3	41.1	11.4	437.1
-76.7				152	-99.0	-165.1	69.5	-9.6	-361.2
-81.6				154	-127.2	113.3	5.0	13.2	-353.7
69.1				69	104.5	190.2	-21.6	-8.2	451.9
84.2									
			Min	70	130.2	-125.5	2.6	8.0	409.2
-80.8				152	-107.5	-177.5	37.5	-13.1	-394.2
-90.5				154	-132.0	102.3	-33.6	9.7	-382.2
67.7				69	94.4	176.6	-54.0	-11.5	419.9
79.5									
		SLU15	Max	70	154.1	-115.3	40.4	11.4	505.3
-83.2				152	-115.5	-165.0	68.9	-9.6	-422.0
-88.8				154	-144.6	114.4	5.8	13.2	-414.3
75.3				69	120.9	190.0	-21.1	-8.1	521.5
91.1									
			Min	70	147.7	-126.6	2.0	8.1	477.4
-87.3				152	-124.0	-177.4	36.9	-13.2	-454.9
-97.6				154	-149.4	103.4	-32.8	9.7	-442.9
73.9				69	110.8	176.4	-53.5	-11.5	489.5
86.4									
		SLU16	Max	70	154.0	-113.9	42.1	11.5	503.9
-83.0				152	-115.0	-166.4	70.2	-9.7	-420.8
-88.7				154	-144.5	112.9	4.3	13.2	-413.1
75.0				69	120.4	191.4	-22.5	-8.1	520.2
90.9									
			Min	70	147.6	-125.1	3.6	8.1	476.0
-87.1				152	-123.5	-178.8	38.2	-13.2	-453.8

PROJECT TITLE :

	Company			Client				
	Author			File Name	S2_IV02_rev2.anl			
-97.5								
73.7		154	-149.2	102.0	-34.3	9.7	-441.6	
86.2		69	110.3	177.9	-54.9	-11.5	488.2	
	SLE-R1	Max	70	97.7	-75.3	43.1	8.8	315.2
-53.1			152	-69.3	-114.8	40.5	-7.4	-261.0
-57.3			154	-90.8	75.0	-8.4	10.0	-255.2
47.7			69	73.4	132.9	-5.0	-6.3	326.2
58.7		Min	70	93.0	-83.6	14.6	6.3	294.5
-56.2			152	-75.6	-124.0	16.8	-10.0	-285.4
-63.9			154	-94.3	66.9	-37.0	7.4	-276.4
46.7			69	65.9	122.8	-28.9	-8.8	302.6
55.2								
	SLE-R2	Max	70	97.8	-76.3	42.1	8.8	316.1
-53.2			152	-69.6	-113.8	39.6	-7.3	-261.7
-57.4			154	-90.9	76.0	-7.4	10.0	-256.0
47.9			69	73.7	131.9	-4.0	-6.3	327.1
58.8		Min	70	93.1	-84.6	13.6	6.3	295.5
-56.3			152	-75.9	-123.0	16.0	-10.0	-286.1
-63.9			154	-94.4	67.9	-36.0	7.4	-277.2
46.9			69	66.2	121.9	-28.0	-8.8	303.4
55.3								
	SLE-R3	Max	70	97.6	-74.9	42.2	8.7	314.6
-53.0			152	-69.6	-114.7	41.7	-7.3	-260.1
-57.1			154	-90.8	74.6	-7.3	9.9	-254.5
47.7			69	73.7	132.7	-6.3	-6.2	325.5
58.5		Min	70	92.9	-83.2	13.6	6.2	293.9
-56.1			152	-75.9	-123.9	18.1	-9.9	-284.5
-63.6			154	-94.3	66.5	-36.0	7.3	-275.7
46.7			69	66.2	122.7	-30.2	-8.7	301.8
55.0								
	SLE-R4	Max	70	97.7	-75.8	41.1	8.7	315.5
-53.1			152	-69.9	-113.7	40.9	-7.2	-260.9
-57.1			154	-90.9	75.6	-6.4	9.9	-255.4

PROJECT TITLE :

	Company			Client					
	Author			File Name	S2_IV02_rev2.anl				
47.9									
58.6			69	74.1	131.8	-5.3	-6.2	326.4	
		Min	70	93.0	-84.2	12.6	6.2	294.8	
-56.2			152	-76.2	-122.9	17.2	-9.8	-285.3	
-63.7			154	-94.4	67.5	-35.0	7.3	-276.5	
46.9			69	66.6	121.7	-29.3	-8.7	302.7	
55.1									
		SLE-R5	Max	70	98.0	-78.9	39.1	8.7	318.8
-53.5			152	-70.5	-111.2	37.3	-7.3	-263.9	
-57.5			154	-91.2	78.6	-4.6	10.0	-258.4	
48.4			69	74.7	129.3	-1.4	-6.3	329.6	
59.1									
			Min	70	93.3	-87.3	10.6	6.2	298.1
-56.6			152	-76.8	-120.3	13.6	-9.9	-288.4	
-64.1			154	-94.7	70.5	-33.2	7.4	-279.6	
47.4			69	67.2	119.2	-25.4	-8.8	305.9	
55.6									
		SLE-R6	Max	70	98.0	-78.0	40.2	8.7	317.9
-53.4			152	-70.2	-112.1	38.1	-7.3	-263.2	
-57.5			154	-91.1	77.7	-5.6	10.0	-257.6	
48.2			69	74.3	130.2	-2.4	-6.3	328.8	
59.0									
			Min	70	93.3	-86.3	11.7	6.2	297.2
-56.5			152	-76.5	-121.3	14.5	-9.9	-287.6	
-64.0			154	-94.6	69.6	-34.2	7.4	-278.7	
47.2			69	66.8	120.2	-26.3	-8.8	305.1	
55.5									
		SLE-R7	Max	70	97.9	-78.5	38.1	8.6	318.2
-53.4			152	-70.8	-111.0	38.5	-7.2	-263.1	
-57.3			154	-91.2	78.2	-3.6	9.9	-257.7	
48.3			69	75.1	129.1	-2.7	-6.2	328.9	
58.9									
			Min	70	93.2	-86.8	9.6	6.1	297.5
-56.5			152	-77.1	-120.2	14.8	-9.8	-287.5	
-63.8			154	-94.7	70.1	-32.2	7.3	-278.9	
47.3			69	67.6	119.0	-26.7	-8.7	305.2	
55.4									

PROJECT TITLE :

	Company			Client				
	Author			File Name	S2_IV02_rev2.anl			

-53.3	SLE-R8	Max	70	97.9	-77.5	39.2	8.6	317.3
-57.2			152	-70.5	-112.0	39.4	-7.2	-262.3
48.2			154	-91.1	77.3	-4.6	9.9	-256.9
58.8			69	74.7	130.1	-3.7	-6.2	328.0
-56.4		Min	70	93.2	-85.9	10.7	6.1	296.6
-63.8			152	-76.8	-121.2	15.7	-9.8	-286.8
47.2			154	-94.6	69.2	-33.2	7.3	-278.1
55.3			69	67.2	120.0	-27.6	-8.7	304.3
-53.3	SLE-F1	Max	70	97.8	-76.9	40.6	8.7	316.7
-57.3			152	-70.1	-112.9	39.5	-7.3	-262.0
48.0			154	-91.0	76.6	-6.0	9.9	-256.5
58.8			69	74.2	131.0	-3.8	-6.3	327.6
-56.3		Min	70	93.1	-85.2	12.1	6.2	296.0
-63.8			152	-76.4	-122.1	15.8	-9.9	-286.4
47.0			154	-94.5	68.5	-34.6	7.3	-277.6
55.3			69	66.7	120.9	-27.8	-8.7	303.9
-54.4	SLE-QP1		70	95.0	-79.2	24.0	7.2	303.9
-59.9			152	-73.7	-117.0	31.0	-8.3	-271.5
47.3			154	-92.4	70.8	-17.8	8.4	-264.6
56.6			69	71.1	125.4	-19.3	-7.2	313.1
-57.5	SLV-X1		70	59.3	-123.5	-41.6	5.5	282.4
-32.5			152	-145.9	-33.7	-32.8	-6.3	-206.2
76.5			154	-67.0	116.8	46.1	6.8	-232.6
57.1			69	158.5	39.0	46.2	-6.0	261.3
-83.1	SLV-X2		70	148.8	-94.2	23.5	8.5	542.2
-89.6			152	-131.8	-79.3	-22.6	-9.6	-483.1
77.0			154	-149.1	86.7	-16.4	9.4	-477.5
86.2			69	127.2	85.3	33.3	-8.3	553.9

PROJECT TITLE :

	Company			Client			
	Author			File Name	S2_IV02_rev2.anl		
-64.8	SLV-X3	70	93.6	-55.3	34.6	6.3	344.0
-48.1		152	-147.6	-92.9	17.3	-7.2	-268.9
75.9		154	-97.9	50.5	-28.3	7.4	-287.5
64.6		69	156.8	99.1	-5.8	-6.5	333.1
-90.4	SLV-X4	70	183.1	-25.9	99.7	9.3	603.8
-105.3		152	-133.5	-138.5	27.6	-10.5	-545.8
76.5		154	-180.0	20.5	-90.7	9.9	-532.4
93.7		69	125.5	145.4	-18.7	-8.8	625.7
-62.1	SLV-X5	70	71.8	-122.5	-38.0	5.7	330.1
-37.8		152	-156.5	-36.1	-33.0	-6.6	-249.2
80.6		154	-79.4	115.7	42.7	7.0	-275.2
62.0		69	168.9	41.4	46.1	-6.1	310.3
-87.7	SLV-X6	70	161.3	-93.2	27.1	8.7	590.0
-95.0		152	-142.4	-81.8	-22.7	-9.9	-526.2
81.1		154	-161.5	85.7	-19.8	9.6	-520.1
91.1		69	137.6	87.8	33.2	-8.4	602.9
-69.4	SLV-X7	70	106.2	-54.2	38.2	6.5	391.7
-53.5		152	-158.2	-95.3	17.2	-7.5	-311.9
80.1		154	-110.3	49.5	-31.6	7.6	-330.0
69.5		69	167.2	101.6	-5.9	-6.6	382.1
-94.9	SLV-X8	70	195.7	-24.9	103.3	9.6	651.6
-110.7		152	-144.1	-141.0	27.4	-10.8	-588.8
80.6		154	-192.4	19.4	-94.1	10.1	-574.9
98.6		69	135.9	147.9	-18.8	-8.9	674.7
-57.4	SLV-X9	70	59.2	-123.2	-42.5	5.4	281.8
-32.2		152	-146.2	-33.6	-31.8	-6.2	-205.5
76.4		154	-67.0	116.4	47.0	6.7	-232.0
57.0		69	158.9	38.8	45.1	-5.9	260.7

PROJECT TITLE :

	Company			Client			
	Author			File Name	S2_IV02_rev2.anl		
-83.0	SLV-X10	70	148.7	-93.8	22.6	8.4	541.7
-89.4		152	-132.1	-79.2	-21.5	-9.5	-482.4
77.0		154	-149.1	86.4	-15.5	9.3	-476.9
86.1		69	127.6	85.2	32.3	-8.2	553.3
-64.7	SLV-X11	70	93.5	-54.9	33.7	6.2	343.5
-47.9		152	-147.9	-92.8	18.4	-7.1	-268.2
75.9		154	-97.9	50.2	-27.4	7.3	-286.9
64.5		69	157.2	99.0	-6.9	-6.4	332.5
-90.3	SLV-X12	70	183.0	-25.5	98.9	9.3	603.3
-105.1		152	-133.8	-138.4	28.6	-10.4	-545.1
76.5		154	-180.0	20.1	-89.9	9.8	-531.8
93.6		69	125.9	145.3	-19.8	-8.7	625.1
-62.0	SLV-X13	70	71.8	-122.2	-38.9	5.6	329.6
-37.6		152	-156.8	-36.0	-31.9	-6.5	-248.6
80.5		154	-79.3	115.4	43.6	6.9	-274.6
61.9		69	169.2	41.3	45.1	-6.0	309.7
-87.6	SLV-X14	70	161.2	-92.8	26.3	8.6	589.4
-94.8		152	-142.6	-81.7	-21.7	-9.8	-525.5
81.1		154	-161.4	85.4	-18.9	9.5	-519.5
90.9		69	137.9	87.6	32.2	-8.3	602.3
-69.3	SLV-X15	70	106.1	-53.9	37.3	6.4	391.2
-53.3		152	-158.5	-95.2	18.2	-7.4	-311.2
80.0		154	-110.3	49.2	-30.8	7.5	-329.5
69.4		69	167.5	101.4	-6.9	-6.5	381.5
-94.9	SLV-X16	70	195.6	-24.5	102.5	9.5	651.1
-110.4		152	-144.4	-140.9	28.5	-10.7	-588.1
80.6		154	-192.3	19.1	-93.3	10.0	-574.4
		69	136.2	147.8	-19.8	-8.8	674.1

PROJECT TITLE :

	Company			Client			
	Author			File Name	S2_IV02_rev2.anl		

98.5							
-58.0	SLV-Y1	70	50.5	-192.9	-107.8	5.6	301.5
-34.2		152	-139.0	19.5	-87.8	-6.5	-230.0
77.2		154	-59.7	183.5	111.0	7.1	-254.3
58.5		69	149.6	-15.0	102.4	-6.2	279.9
-82.3	SLV-Y2	70	165.0	34.7	146.3	8.3	506.8
-86.4		152	-144.7	-178.0	79.4	-9.4	-438.9
75.5		154	-162.7	-37.3	-136.9	8.9	-437.2
83.6		69	143.9	185.5	-71.0	-7.8	519.3
-65.6	SLV-Y3	70	77.4	-184.1	-88.2	6.5	379.4
-51.3		152	-134.7	5.8	-84.7	-7.5	-313.1
77.4		154	-84.3	174.5	92.3	7.9	-327.8
67.2		69	140.2	-1.1	98.5	-6.9	367.7
-89.9	SLV-Y4	70	191.9	43.5	165.8	9.2	584.8
-103.6		152	-140.5	-191.7	82.5	-10.4	-522.0
75.7		154	-187.4	-46.3	-155.6	9.7	-510.6
92.3		69	134.5	199.4	-74.8	-8.5	607.1
-62.5	SLV-Y5	70	63.1	-191.9	-104.2	5.8	349.2
-39.5		152	-149.5	17.0	-87.9	-6.7	-273.1
81.4		154	-72.0	182.5	107.6	7.3	-296.9
63.4		69	159.9	-12.5	102.3	-6.4	329.0
-86.9	SLV-Y6	70	177.6	35.7	149.9	8.6	554.5
-91.8		152	-155.3	-180.4	79.3	-9.6	-481.9
79.7		154	-175.1	-38.3	-140.3	9.1	-479.8
88.5		69	154.3	187.9	-71.1	-8.0	568.3
-70.2	SLV-Y7	70	89.9	-183.1	-84.6	6.7	427.1
-56.7		152	-145.3	3.3	-84.8	-7.7	-356.1
81.5		154	-96.7	173.5	88.9	8.1	-370.4

PROJECT TITLE :

	Company			Client			
	Author			File Name	S2_IV02_rev2.anl		
72.1		69	150.6	1.4	98.4	-7.1	416.8
-94.5	SLV-Y8	70	204.4	44.5	169.4	9.5	632.5
-108.9		152	-151.0	-194.1	82.4	-10.6	-565.0
79.8		154	-199.7	-47.3	-159.0	9.9	-553.2
97.2		69	144.9	201.8	-74.9	-8.7	656.1
-57.9	SLV-Y9	70	50.4	-192.5	-108.6	5.5	300.9
-34.0		152	-139.2	19.6	-86.7	-6.4	-229.3
77.2		154	-59.6	183.2	111.8	7.0	-253.7
58.4		69	149.9	-15.1	101.3	-6.1	279.3
-82.2	SLV-Y10	70	164.9	35.0	145.4	8.2	506.3
-86.2		152	-145.0	-177.9	80.5	-9.3	-438.2
75.5		154	-162.7	-37.6	-136.0	8.8	-436.6
83.5		69	144.2	185.3	-72.1	-7.8	518.6
-65.5	SLV-Y11	70	77.3	-183.7	-89.1	6.4	378.9
-51.1		152	-135.0	5.9	-83.6	-7.4	-312.4
77.4		154	-84.2	174.2	93.1	7.8	-327.2
67.1		69	140.5	-1.2	97.4	-6.8	367.1
-89.8	SLV-Y12	70	191.8	43.9	165.0	9.2	584.2
-103.4		152	-140.8	-191.6	83.6	-10.3	-521.3
75.7		154	-187.3	-46.6	-154.8	9.6	-510.1
92.2		69	134.8	199.2	-75.9	-8.4	606.4
-62.5	SLV-Y13	70	63.0	-191.5	-105.0	5.7	348.7
-39.3		152	-149.8	17.1	-86.8	-6.6	-272.4
81.3		154	-72.0	182.2	108.5	7.2	-296.3
63.3		69	160.3	-12.6	101.2	-6.3	328.4
-86.8	SLV-Y14	70	177.5	36.0	149.0	8.5	554.0
-91.6		152	-155.6	-180.3	80.4	-9.5	-481.2
		154	-175.1	-38.6	-139.4	9.0	-479.2

PROJECT TITLE :

	Company			Client			
	Author			File Name	S2_IV02_rev2.anl		
79.6		69	154.6	187.8	-72.1	-7.9	567.7
88.4							
	SLV-Y15	70	89.8	-182.7	-85.5	6.6	426.6
-70.1		152	-145.6	3.4	-83.8	-7.6	-355.4
-56.5		154	-96.6	173.2	89.7	8.0	-369.8
81.5		69	150.9	1.3	97.4	-7.0	416.2
72.0							
	SLV-Y16	70	204.3	44.9	168.6	9.4	632.0
-94.4		152	-151.3	-194.0	83.4	-10.5	-564.3
-108.7		154	-199.7	-47.7	-158.2	9.8	-552.7
79.8		69	145.2	201.7	-76.0	-8.6	655.5
97.1							
	SLV-Z1	70	75.9	-114.4	-23.1	6.3	317.6
-61.1		152	-128.6	-46.8	-29.1	-7.2	-253.0
-46.2		154	-81.3	107.4	28.2	7.5	-268.6
71.8		69	135.5	52.3	41.8	-6.6	306.5
61.6							
	SLV-Z2	70	117.8	-111.1	-11.1	7.0	476.7
-76.4		152	-163.9	-55.0	-29.5	-8.0	-396.4
-64.1		154	-122.5	104.0	16.9	8.1	-410.6
85.6		69	170.1	60.5	41.5	-7.1	470.0
77.9							
	SLV-Z3	70	102.8	-105.6	-3.5	7.2	395.6
-68.8		152	-124.4	-60.5	-26.0	-8.2	-336.0
-63.3		154	-105.9	98.4	9.4	8.3	-342.1
72.0		69	126.1	66.2	37.9	-7.3	394.3
70.3							
	SLV-Z4	70	144.7	-102.3	8.5	7.9	554.7
-84.1		152	-159.6	-68.7	-26.5	-9.0	-479.4
-81.3		154	-147.2	95.0	-1.8	8.9	-484.0
85.7		69	160.7	74.4	37.7	-7.8	557.8
86.6							
	SLV-Z5	70	110.3	-46.1	53.2	7.1	379.2
-68.4		152	-130.4	-106.0	21.1	-8.1	-315.6
-61.9							

PROJECT TITLE :

		Company			Client					
		Author			File Name	S2_IV02_rev2.anl				
71.3			154	-112.2	41.2	-46.2	8.0	-323.5		
69.1			69	133.8	112.4	-10.2	-7.1	378.3		
-83.7		SLV-Z6	70	152.2	-42.8	65.2	7.8	538.3		
-79.8			152	-165.6	-114.2	20.6	-8.9	-459.0		
85.1			154	-153.5	37.8	-57.5	8.7	-465.4		
85.4			69	168.4	120.7	-10.5	-7.6	541.8		
-76.1		SLV-Z7	70	137.1	-37.3	72.7	8.0	457.2		
-79.0			152	-126.1	-119.7	24.2	-9.1	-398.7		
71.5			154	-136.9	32.2	-64.9	8.8	-397.0		
77.8			69	124.4	126.3	-14.1	-7.8	466.1		
-91.4		SLV-Z8	70	179.0	-34.0	84.7	8.8	616.3		
-96.9			152	-161.4	-127.9	23.7	-9.9	-542.1		
85.2			154	-178.1	28.8	-76.2	9.4	-538.9		
94.1			69	159.0	134.6	-14.3	-8.3	629.6		
62	1	2	SLU1	Max	245	84.2	-135.9	4.5	11.6	315.5
-66.7					311	-81.8	22.4	-108.4	-10.2	-244.9
-68.2					313	-82.9	152.0	35.4	13.6	-248.7
71.6					247	88.0	-7.5	180.4	-7.1	326.0
82.8				Min	245	81.6	-153.0	-28.1	7.8	291.3
-71.2					311	-86.7	8.7	-164.5	-14.3	-287.9
-82.3					313	-83.9	134.3	2.7	9.5	-273.8
64.9					247	81.4	-21.1	123.9	-10.8	283.8
70.3										
-66.8			SLU2	Max	245	84.5	-136.8	3.3	11.6	316.4
-68.2					311	-82.0	24.3	-109.8	-10.1	-245.6
71.6					313	-83.2	152.8	36.5	13.6	-249.5
82.8					247	88.3	-9.2	182.0	-7.1	326.9
-71.3				Min	245	81.9	-153.9	-29.3	7.8	292.2
-82.3					311	-86.9	10.5	-165.9	-14.3	-288.6
					313	-84.2	135.2	3.7	9.5	-274.6

PROJECT TITLE :

MIDAS	Company		Client		S2_IV02_rev2.anl				
	Author		File Name						
65.0									
70.3			247	81.7	-22.8	125.5	-10.8	284.7	
		SLU3	Max	245	109.2	-136.4	4.4	11.6	356.6
-49.4				311	-93.6	21.9	-108.6	-10.3	-305.0
-75.7				313	-105.2	152.8	36.1	13.5	-280.8
49.0				247	97.1	-7.2	180.1	-7.0	393.6
89.0									
			Min	245	106.6	-153.5	-28.2	7.8	332.4
-53.9				311	-98.5	8.1	-164.6	-14.4	-348.0
-89.8				313	-106.2	135.1	3.3	9.5	-305.9
42.4				247	90.5	-20.8	123.6	-10.8	351.5
76.5									
		SLU4	Max	245	109.5	-137.3	3.2	11.6	357.5
-49.4				311	-93.8	23.7	-110.0	-10.3	-305.7
-75.7				313	-105.5	153.7	37.1	13.5	-281.6
49.1				247	97.4	-9.0	181.7	-7.0	394.5
89.0									
			Min	245	106.8	-154.4	-29.4	7.8	333.3
-54.0				311	-98.7	9.9	-166.1	-14.4	-348.7
-89.8				313	-106.4	136.0	4.4	9.5	-306.7
42.4				247	90.8	-22.6	125.1	-10.8	352.3
76.5									
		SLU5	Max	245	84.3	-135.2	3.6	11.5	314.8
-66.7				311	-82.0	21.9	-106.3	-10.0	-243.8
-67.8				313	-83.0	151.3	36.3	13.4	-248.0
71.6				247	88.3	-6.9	178.3	-7.0	325.0
82.4									
			Min	245	81.7	-152.3	-29.0	7.7	290.7
-71.2				311	-86.9	8.1	-162.4	-14.2	-286.8
-81.9				313	-84.0	133.6	3.6	9.3	-273.1
64.9				247	81.7	-20.5	121.8	-10.7	282.8
69.9									
		SLU6	Max	245	84.6	-136.1	2.4	11.4	315.8
-66.8				311	-82.2	23.7	-107.7	-10.0	-244.5
-67.8				313	-83.3	152.1	37.4	13.4	-248.8
71.7				247	88.5	-8.7	179.9	-7.0	325.8

PROJECT TITLE :

	Company			Client				
	Author			File Name	S2_IV02_rev2.anl			

82.4									
		Min	245	82.0	-153.2	-30.2	7.6	291.6	
-71.3			311	-87.2	9.9	-163.8	-14.1	-287.5	
-81.9			313	-84.3	134.5	4.6	9.3	-273.9	
65.0			247	81.9	-22.3	123.3	-10.7	283.7	
69.9									
	SLU7	Max	245	109.3	-135.7	3.5	11.5	355.9	
-49.3			311	-93.8	21.3	-106.5	-10.2	-303.9	
-75.3			313	-105.3	152.1	37.0	13.4	-280.0	
49.0			247	97.4	-6.7	178.0	-6.9	392.6	
88.6									
		Min	245	106.6	-152.8	-29.1	7.7	331.7	
-53.9			311	-98.7	7.6	-162.5	-14.3	-346.9	
-89.4			313	-106.3	134.4	4.2	9.3	-305.1	
42.4			247	90.8	-20.3	121.5	-10.6	350.5	
76.1									
	SLU8	Max	245	109.5	-136.6	2.3	11.5	356.9	
-49.4			311	-94.0	23.1	-107.9	-10.1	-304.6	
-75.3			313	-105.6	153.0	38.1	13.4	-280.9	
49.1			247	97.6	-8.5	179.5	-6.9	393.5	
88.6									
		Min	245	106.9	-153.7	-30.3	7.7	332.7	
-54.0			311	-98.9	9.4	-164.0	-14.3	-347.6	
-89.3			313	-106.6	135.3	5.3	9.3	-305.9	
42.5			247	91.1	-22.0	123.0	-10.6	351.3	
76.1									
	SLU9	Max	245	85.3	-139.4	0.0	11.5	319.1	
-67.0			311	-82.8	29.2	-113.8	-10.1	-247.7	
-68.2			313	-84.1	155.3	39.5	13.5	-251.8	
71.8			247	89.0	-14.1	186.3	-7.1	329.4	
82.8									
		Min	245	82.7	-156.4	-32.6	7.7	294.9	
-71.5			311	-87.7	15.4	-169.8	-14.2	-290.8	
-82.3			313	-85.0	137.6	6.7	9.5	-276.9	
65.1			247	82.4	-27.7	129.7	-10.8	287.2	
70.3									

PROJECT TITLE :

	Company					Client			
	Author					File Name	S2_IV02_rev2.anl		
		SLU10	Max	245	85.1	-138.4	1.2	11.5	318.1
-66.9				311	-82.5	27.4	-112.3	-10.1	-247.0
-68.2				313	-83.8	154.4	38.4	13.5	-251.0
71.7				247	88.8	-12.3	184.7	-7.1	328.5
82.8			Min	245	82.4	-155.5	-31.4	7.7	294.0
-71.4				311	-87.4	13.6	-168.4	-14.2	-290.0
-82.3				313	-84.7	136.7	5.6	9.5	-276.1
65.0				247	82.2	-25.9	128.2	-10.8	286.4
70.3									
		SLU11	Max	245	110.3	-139.9	-0.1	11.5	360.2
-49.6				311	-94.5	28.6	-113.9	-10.2	-307.8
-75.7				313	-106.3	156.1	40.1	13.5	-283.8
49.2				247	98.1	-13.8	185.9	-7.0	397.0
89.1			Min	245	107.7	-156.9	-32.7	7.7	336.0
-54.2				311	-99.4	14.8	-170.0	-14.3	-350.9
-89.8				313	-107.3	138.5	7.3	9.4	-308.9
42.6				247	91.5	-27.4	129.4	-10.7	354.9
76.5									
		SLU12	Max	245	110.0	-138.9	1.1	11.6	359.2
-49.6				311	-94.3	26.8	-112.5	-10.2	-307.1
-75.7				313	-106.0	155.2	39.0	13.5	-283.0
49.2				247	97.9	-12.1	184.4	-7.0	396.2
89.1			Min	245	107.4	-156.0	-31.5	7.8	335.0
-54.1				311	-99.2	13.0	-168.6	-14.4	-350.1
-89.8				313	-107.0	137.6	6.2	9.5	-308.1
42.5				247	91.3	-25.7	127.8	-10.7	354.0
76.5									
		SLU13	Max	245	85.4	-138.7	-0.9	11.4	318.5
-67.0				311	-83.0	28.7	-111.7	-9.9	-246.6
-67.8				313	-84.2	154.6	40.4	13.4	-251.1
71.8				247	89.3	-13.6	184.1	-6.9	328.3
82.4			Min	245	82.8	-155.7	-33.5	7.6	294.3
-71.5				311	-87.9	14.9	-167.7	-14.1	-289.7

PROJECT TITLE :

	Company			Client						
	Author			File Name	S2_IV02_rev2.anl					
-81.9										
65.1		313		-85.1	136.9	7.6	9.3	-276.2		
69.9		247		82.7	-27.1	127.6	-10.7	286.2		
			SLU14	Max	245	85.1	-137.7	0.3	11.4	317.5
-66.9					311	-82.7	26.9	-110.2	-10.0	-245.9
-67.8					313	-83.9	153.7	39.3	13.4	-250.3
71.7					247	89.0	-11.8	182.6	-6.9	327.5
82.4										
				Min	245	82.5	-154.8	-32.3	7.6	293.3
-71.4					311	-87.6	13.1	-166.3	-14.1	-288.9
-81.9					313	-84.8	136.0	6.5	9.3	-275.4
65.1					247	82.4	-25.4	126.0	-10.7	285.3
69.9										
			SLU15	Max	245	110.4	-139.2	-1.0	11.4	359.6
-49.6					311	-94.8	28.1	-111.8	-10.1	-306.7
-75.3					313	-106.4	155.4	41.0	13.4	-283.1
49.2					247	98.4	-13.3	183.8	-6.9	396.0
88.7										
				Min	245	107.7	-156.2	-33.6	7.6	335.4
-54.2					311	-99.7	14.3	-167.9	-14.2	-349.8
-89.4					313	-107.4	137.8	8.2	9.3	-308.2
42.6					247	91.8	-26.9	127.3	-10.6	353.8
76.1										
			SLU16	Max	245	110.1	-138.2	0.2	11.4	358.6
-49.5					311	-94.5	26.3	-110.4	-10.1	-306.0
-75.3					313	-106.1	154.5	39.9	13.4	-282.3
49.2					247	98.1	-11.5	182.2	-6.9	395.1
88.7										
				Min	245	107.5	-155.3	-32.4	7.6	334.4
-54.1					311	-99.4	12.5	-166.5	-14.2	-349.0
-89.4					313	-107.1	136.9	7.1	9.3	-307.4
42.5					247	91.5	-25.1	125.7	-10.6	353.0
76.1										
			SLE-R1	Max	245	64.4	-92.9	12.5	8.7	228.1
-39.6					311	-58.8	18.2	-82.9	-7.6	-185.5
-49.3					313	-62.4	104.9	17.6	10.1	-179.0

PROJECT TITLE :

	Company			Client					
	Author			File Name	S2_IV02_rev2.anl				
41.7									
59.7			247	62.5	-7.3	136.4	-5.4	245.6	
		Min	245	62.4	-105.5	-11.7	5.9	210.2	
-42.9			311	-62.4	8.0	-124.4	-10.6	-217.4	
-59.8			313	-63.2	91.9	-6.7	7.1	-197.6	
36.8			247	57.6	-17.4	94.6	-8.2	214.3	
50.4									
		SLE-R2	Max	245	64.6	-93.5	11.7	8.7	228.8
-39.6			311	-59.0	19.4	-83.8	-7.5	-186.0	
-49.3			313	-62.6	105.5	18.3	10.1	-179.5	
41.8			247	62.6	-8.5	137.5	-5.4	246.2	
59.7									
		Min	245	62.6	-106.1	-12.5	5.9	210.9	
-43.0			311	-62.6	9.2	-125.3	-10.6	-217.9	
-59.8			313	-63.4	92.4	-6.0	7.1	-198.1	
36.9			247	57.8	-18.5	95.6	-8.2	214.9	
50.4									
		SLE-R3	Max	245	64.4	-92.2	11.6	8.6	227.5
-39.5			311	-59.0	17.7	-80.8	-7.4	-184.4	
-48.9			313	-62.6	104.2	18.5	10.0	-178.3	
41.8			247	62.7	-6.8	134.3	-5.3	244.6	
59.3									
		Min	245	62.5	-104.8	-12.6	5.8	209.6	
-42.9			311	-62.6	7.5	-122.3	-10.5	-216.3	
-59.3			313	-63.3	91.2	-5.8	6.9	-196.8	
36.8			247	57.8	-16.8	92.4	-8.0	213.3	
50.0									
		SLE-R4	Max	245	64.6	-92.8	10.8	8.6	228.1
-39.6			311	-59.2	18.9	-81.7	-7.4	-184.9	
-48.9			313	-62.8	104.8	19.2	10.0	-178.8	
41.8			247	62.9	-7.9	135.3	-5.3	245.1	
59.3									
		Min	245	62.7	-105.5	-13.4	5.7	210.2	
-43.0			311	-62.8	8.7	-123.2	-10.5	-216.8	
-59.3			313	-63.5	91.7	-5.1	6.9	-197.4	
36.9			247	58.0	-18.0	93.5	-8.0	213.9	
50.0									

PROJECT TITLE :

	Company			Client				
	Author			File Name	S2_IV02_rev2.anl			

-39.7	SLE-R5	Max	245	65.1	-95.2	9.5	8.6	230.6
			311	-59.4	22.7	-86.4	-7.5	-187.4
-49.3			313	-63.2	107.1	20.3	10.1	-181.0
41.9			247	63.1	-11.7	140.3	-5.4	247.8
59.7								
-43.1		Min	245	63.2	-107.8	-14.7	5.8	212.6
			311	-63.1	12.5	-128.0	-10.6	-219.3
-59.8			313	-63.9	94.1	-4.0	7.1	-199.6
36.9			247	58.3	-21.8	98.4	-8.1	216.6
50.4								
-39.7	SLE-R6	Max	245	64.9	-94.6	10.3	8.6	229.9
			311	-59.3	21.5	-85.5	-7.5	-187.0
-49.3			313	-63.0	106.6	19.5	10.1	-180.5
41.8			247	63.0	-10.5	139.3	-5.4	247.3
59.7								
-43.0		Min	245	63.0	-107.2	-13.9	5.8	212.0
			311	-62.9	11.3	-127.0	-10.6	-218.8
-59.8			313	-63.7	93.5	-4.7	7.1	-199.1
36.9			247	58.1	-20.6	97.4	-8.2	216.0
50.4								
-39.7	SLE-R7	Max	245	65.2	-94.5	8.6	8.5	229.9
			311	-59.7	22.2	-84.3	-7.4	-186.3
-48.9			313	-63.3	106.4	21.2	9.9	-180.3
41.9			247	63.4	-11.2	138.2	-5.3	246.8
59.3								
-43.1		Min	245	63.2	-107.1	-15.6	5.7	212.0
			311	-63.3	12.0	-125.9	-10.4	-218.2
-59.3			313	-64.0	93.4	-3.1	6.9	-198.9
37.0			247	58.5	-21.2	96.3	-8.0	215.6
50.1								
-39.7	SLE-R8	Max	245	65.0	-93.9	9.4	8.5	229.3
			311	-59.5	21.0	-83.4	-7.4	-185.9
-48.9			313	-63.1	105.9	20.5	9.9	-179.8
41.8			247	63.2	-10.0	137.1	-5.3	246.2
59.3								
		Min	245	63.0	-106.5	-14.8	5.7	211.4

PROJECT TITLE :

	Company			Client				
	Author			File Name	S2_IV02_rev2.anl			
-43.0								
		311	-63.1	10.8	-124.9	-10.4	-217.7	
-59.3								
		313	-63.8	92.8	-3.8	6.9	-198.4	
36.9								
		247	58.3	-20.1	95.3	-8.0	215.0	
50.1								
	SLE-F1	Max						
			245	64.8	-93.7	10.5	8.6	229.0
-39.6								
		311	-59.2	20.2	-83.6	-7.5	-185.9	
-49.1								
		313	-62.9	105.7	19.4	10.0	-179.6	
41.8								
		247	62.9	-9.2	137.3	-5.3	246.2	
59.5								
		Min						
			245	62.8	-106.3	-13.6	5.8	211.1
-43.0								
		311	-62.9	10.0	-125.1	-10.5	-217.8	
-59.5								
		313	-63.6	92.6	-4.9	7.0	-198.2	
36.9								
		247	58.1	-19.3	95.4	-8.1	215.0	
50.2								
	SLE-QP1							
			245	63.6	-98.1	-3.6	6.9	218.0
-41.6								
		311	-61.4	12.8	-99.1	-8.7	-198.6	
-53.3								
		313	-63.2	97.2	9.4	8.2	-186.8	
39.8								
		247	60.9	-12.0	110.9	-6.4	227.3	
54.0								
	SLV-X1							
			245	41.5	-113.3	-45.2	5.3	212.2
-119.0								
		311	-95.7	70.8	-128.3	-6.3	-69.0	
-17.0								
		313	-51.4	111.7	53.1	5.4	-176.8	
134.9								
		247	110.4	-70.7	138.1	-4.3	104.7	
28.6								
	SLV-X2							
			245	138.8	-120.0	-1.0	9.6	350.3
10.8								
		311	-99.7	34.3	-147.6	-11.1	-423.4	
-111.4								
		313	-128.2	121.4	13.7	9.2	-291.3	
-28.7								
		247	84.3	-37.1	152.4	-7.7	473.6	
108.9								
	SLV-X3							
			245	81.3	-67.7	-1.3	5.1	251.0
-76.4								
		311	-102.7	2.2	-60.9	-6.3	-157.1	
-29.5								
		313	-85.4	68.2	10.3	5.2	-204.7	
81.2								
		247	111.7	-1.3	69.5	-4.0	202.1	
36.2								
	SLV-X4							
			245	178.6	-74.3	42.9	9.4	389.1

PROJECT TITLE :

	Company	Client					
	Author	File Name	S2_IV02_rev2.anl				
53.4							
-123.8		311	-106.8	-34.3	-80.2	-11.0	-511.5
-82.5		313	-162.2	77.9	-29.0	9.0	-319.1
116.6		247	85.6	32.3	83.9	-7.4	570.9
	SLV-X5						
-106.4		245	59.1	-113.8	-42.9	5.5	241.9
-23.0		311	-103.6	69.4	-130.2	-6.7	-113.1
118.6		313	-67.0	112.6	51.2	5.6	-200.2
33.6		247	116.4	-69.6	139.5	-4.4	154.1
	SLV-X6						
23.3		245	156.4	-120.5	1.3	9.9	379.9
-117.4		311	-107.7	32.9	-149.5	-11.4	-467.6
-45.0		313	-143.9	122.2	11.9	9.4	-314.7
114.0		247	90.3	-36.1	153.9	-7.8	522.9
	SLV-X7						
-63.8		245	98.9	-68.2	1.0	5.3	280.6
-35.5		311	-110.7	0.9	-62.8	-6.6	-201.2
64.9		313	-101.0	69.0	8.5	5.4	-228.0
41.2		247	117.6	-0.3	71.0	-4.2	251.5
	SLV-X8						
65.9		245	196.2	-74.9	45.2	9.7	418.7
-129.8		311	-114.7	-35.7	-82.1	-11.4	-555.7
-98.8		313	-177.8	78.7	-30.9	9.2	-342.5
121.6		247	91.5	33.3	85.3	-7.6	620.3
	SLV-X9						
-119.0		245	41.6	-112.7	-45.9	5.2	211.7
-16.7		311	-95.9	70.3	-126.6	-6.2	-68.0
135.0		313	-51.5	111.2	53.8	5.3	-176.3
28.2		247	110.6	-70.2	136.3	-4.2	103.8
	SLV-X10						
10.8		245	138.9	-119.4	-1.7	9.5	349.8
-111.0		311	-99.9	33.8	-145.8	-11.0	-422.5
-28.7		313	-128.3	120.8	14.5	9.1	-290.7
108.6		247	84.5	-36.7	150.6	-7.6	472.7

PROJECT TITLE :

	Company			Client				
	Author			File Name	S2_IV02_rev2.anl			
	SLV-X11	245	81.3	-67.1	-2.0	5.0	250.5	
-76.3		311	-102.9	1.8	-59.2	-6.2	-156.1	
-29.1		313	-85.4	67.6	11.1	5.1	-204.1	
81.2		247	111.9	-0.9	67.8	-3.9	201.2	
35.9								
	SLV-X12	245	178.6	-73.8	42.2	9.3	388.5	
53.4		311	-106.9	-34.8	-78.5	-10.9	-510.6	
-123.4		313	-162.3	77.3	-28.2	8.9	-318.5	
-82.5		247	85.8	32.7	82.1	-7.3	570.1	
116.2								
	SLV-X13	245	59.2	-113.3	-43.6	5.4	241.4	
-106.4		311	-103.8	69.0	-128.4	-6.5	-112.2	
-22.7		313	-67.1	112.0	52.0	5.5	-199.6	
118.6		247	116.6	-69.2	137.7	-4.3	153.2	
33.3								
	SLV-X14	245	156.5	-119.9	0.6	9.8	379.4	
23.3		311	-107.8	32.5	-147.7	-11.3	-466.7	
-117.0		313	-143.9	121.6	12.6	9.3	-314.1	
-45.0		247	90.5	-35.6	152.1	-7.7	522.1	
113.7								
	SLV-X15	245	98.9	-67.6	0.3	5.2	280.1	
-63.8		311	-110.9	0.4	-61.1	-6.5	-200.3	
-35.1		313	-101.1	68.4	9.2	5.3	-227.4	
64.9		247	117.8	0.2	69.2	-4.1	250.6	
40.9								
	SLV-X16	245	196.2	-74.3	44.5	9.6	418.2	
65.9		311	-114.9	-36.1	-80.3	-11.2	-554.8	
-129.4		313	-177.9	78.1	-30.1	9.1	-341.9	
-98.8		247	91.7	33.7	83.6	-7.4	619.5	
121.3								
	SLV-Y1	245	29.2	-168.9	-80.9	7.0	215.3	
-123.3		311	-88.9	138.0	-213.6	-8.1	-90.2	
-35.5		313	-38.7	165.9	89.2	6.9	-184.4	
140.4		247	99.8	-139.8	223.0	-5.8	120.2	
47.8								

PROJECT TITLE :

	Company			Client			
	Author			File Name	S2_IV02_rev2.anl		
18.7	SLV-Y2	245	161.7	-16.7	65.4	6.4	344.6
-77.0		311	-112.3	-90.6	10.9	-7.9	-383.9
-38.8		313	-151.8	20.8	-53.3	6.4	-277.2
73.2		247	104.0	91.4	-5.4	-4.9	444.8
-84.4	SLV-Y3	245	58.4	-170.9	-67.7	8.3	256.8
-63.8		311	-90.1	127.1	-219.4	-9.5	-196.6
91.3		313	-61.7	168.8	77.4	8.0	-218.8
71.9		247	92.0	-129.8	227.3	-6.8	230.9
57.7	SLV-Y4	245	190.9	-18.7	78.7	7.7	386.0
-105.3		311	-113.6	-101.6	5.1	-9.3	-490.2
-87.9		313	-174.9	23.7	-65.1	7.5	-311.5
97.3		247	96.2	101.4	-1.1	-5.9	555.4
-110.7	SLV-Y5	245	46.8	-169.4	-78.6	7.3	245.0
-41.5		311	-96.8	136.7	-215.5	-8.4	-134.4
124.1		313	-54.3	166.7	87.3	7.1	-207.8
52.8		247	105.8	-138.8	224.5	-5.9	169.6
31.3	SLV-Y6	245	179.3	-17.3	67.7	6.6	374.2
-83.0		311	-120.3	-91.9	9.0	-8.2	-428.1
-55.1		313	-167.5	21.6	-55.2	6.6	-300.6
78.2		247	109.9	92.4	-3.9	-5.0	494.1
-71.8	SLV-Y7	245	76.0	-171.4	-65.4	8.6	286.4
-69.8		311	-98.1	125.7	-221.3	-9.8	-240.8
75.0		313	-77.4	169.6	75.5	8.2	-242.1
77.0		247	97.9	-128.7	228.8	-7.0	280.3
70.2	SLV-Y8	245	208.5	-19.3	81.0	7.9	415.6
-111.3		311	-121.5	-102.9	3.2	-9.6	-534.4
-104.2		313	-190.5	24.5	-67.0	7.7	-334.9
102.4		247	102.1	102.5	0.4	-6.1	604.8

PROJECT TITLE :

	Company			Client			
	Author			File Name	S2_IV02_rev2.anl		
-123.3	SLV-Y9	245	29.3	-168.3	-81.7	6.9	214.8
-35.2		311	-89.1	137.6	-211.9	-8.0	-89.3
140.4		313	-38.8	165.3	89.9	6.8	-183.9
47.5		247	100.0	-139.4	221.3	-5.7	119.4
18.8	SLV-Y10	245	161.7	-16.2	64.7	6.3	344.0
-76.6		311	-112.5	-91.0	12.6	-7.7	-383.0
-38.8		313	-151.9	20.2	-52.6	6.3	-276.6
72.9		247	104.2	91.8	-7.2	-4.8	443.9
-84.3	SLV-Y11	245	58.5	-170.3	-68.4	8.2	256.2
-63.5		311	-90.3	126.6	-217.7	-9.4	-195.7
91.3		313	-61.8	168.2	78.1	7.9	-218.2
71.6		247	92.2	-129.3	225.6	-6.7	230.0
57.7	SLV-Y12	245	190.9	-18.2	77.9	7.6	385.4
-104.9		311	-113.7	-102.0	6.9	-9.2	-489.3
-87.9		313	-175.0	23.1	-64.4	7.4	-310.9
97.0		247	96.4	101.9	-2.8	-5.8	554.6
-110.7	SLV-Y13	245	46.9	-168.9	-79.4	7.2	244.4
-41.2		311	-97.0	136.3	-213.8	-8.3	-133.5
124.1		313	-54.4	166.1	88.1	7.0	-207.2
52.5		247	106.0	-138.4	222.7	-5.8	168.7
31.3	SLV-Y14	245	179.3	-16.7	67.0	6.5	373.7
-82.6		311	-120.5	-92.4	10.8	-8.0	-427.2
-55.1		313	-167.6	21.0	-54.4	6.5	-300.0
77.9		247	110.1	92.8	-5.7	-4.9	493.3
-71.8	SLV-Y15	245	76.1	-170.9	-66.1	8.5	285.9
-69.5		311	-98.2	125.3	-219.5	-9.7	-239.8
75.0		313	-77.4	169.0	76.3	8.1	-241.5
		247	98.2	-128.3	227.0	-6.8	279.4

PROJECT TITLE :

	Company			Client			
	Author			File Name	S2_IV02_rev2.anl		

76.6							
	SLV-Y16	245	208.5	-18.7	80.2	7.8	415.1
70.2		311	-121.7	-103.3	5.0	-9.5	-533.5
-110.9		313	-190.6	23.9	-66.2	7.6	-334.3
-104.2		247	102.3	102.9	-1.4	-6.0	604.0
102.0							
	SLV-Z1	245	55.1	-115.0	-32.4	6.5	226.0
-88.2		311	-87.9	59.5	-132.9	-7.7	-141.5
-43.0		313	-60.1	114.2	41.5	6.5	-189.7
96.7		247	94.3	-60.1	141.4	-5.3	176.2
50.8							
	SLV-Z2	245	113.7	-116.8	-24.7	7.3	324.8
-46.4		311	-114.3	55.1	-139.1	-8.7	-288.8
-63.1		313	-112.1	116.9	35.3	7.2	-267.5
42.3		247	114.2	-56.7	146.2	-5.8	340.8
67.6							
	SLV-Z3	245	84.2	-117.0	-19.1	7.8	267.4
-49.3		311	-89.1	48.6	-138.7	-9.1	-247.8
-71.3		313	-83.1	117.1	29.7	7.6	-224.0
47.6		247	86.5	-50.1	145.7	-6.3	286.8
74.9							
	SLV-Z4	245	142.9	-118.8	-11.5	8.6	366.2
-7.4		311	-115.5	44.2	-144.9	-10.1	-395.1
-91.4		313	-135.2	119.8	23.5	8.3	-301.9
-6.8		247	106.3	-46.6	150.5	-6.8	451.5
91.7							
	SLV-Z5	245	94.8	-69.4	11.5	6.3	264.8
-45.6		311	-94.9	-9.0	-65.5	-7.6	-229.6
-55.5		313	-94.0	70.6	-1.3	6.3	-217.5
42.9		247	95.6	9.2	72.9	-5.1	273.5
58.4							
	SLV-Z6	245	153.4	-71.1	19.2	7.1	363.5
-3.8		311	-121.3	-13.5	-71.7	-8.6	-376.9
-75.5		313	-146.1	73.4	-7.5	7.0	-295.3
-11.4							

PROJECT TITLE :

				Company		Client		S2_IV02_rev2.anl		
				Author		File Name				
75.2				247	115.4	12.7	77.7	-5.5	438.2	
-6.7			SLV-Z7	245	124.0	-71.4	24.8	7.6	306.2	
-83.8				311	-96.1	-20.0	-71.3	-9.0	-335.9	
-6.2				313	-117.1	73.5	-13.1	7.5	-251.8	
82.6				247	87.8	19.3	77.2	-6.1	384.2	
35.2			SLV-Z8	245	182.6	-73.1	32.4	8.4	404.9	
-103.8				311	-122.5	-24.4	-77.5	-10.0	-483.2	
-60.5				313	-169.1	76.3	-19.3	8.1	-329.7	
99.3				247	107.6	22.7	82.0	-6.5	548.8	
63	1	2	SLU1	Max	56	130.5	-184.6	48.7	20.2	437.8
-85.8					178	-123.4	40.8	-217.6	-19.0	-329.0
-67.1					180	-122.7	196.6	-9.7	18.6	-346.8
87.4					55	138.3	-11.5	271.6	-13.7	426.5
78.0				Min	56	116.8	-208.4	32.8	17.1	408.5
-90.3					178	-132.4	22.9	-273.0	-22.2	-363.3
-77.4					180	-134.4	173.1	-23.9	15.6	-374.6
86.1					55	127.2	-29.0	217.8	-16.5	392.2
73.3										
-85.8			SLU2	Max	56	130.9	-185.4	48.0	20.2	438.9
-67.1					178	-123.6	42.5	-219.3	-19.0	-330.0
87.5					180	-123.0	197.4	-9.0	18.6	-347.8
78.1					55	138.5	-13.2	273.4	-13.7	427.6
-90.4				Min	56	117.1	-209.2	32.0	17.1	409.6
-77.4					178	-132.6	24.6	-274.7	-22.2	-364.2
86.2					180	-134.7	174.0	-23.2	15.6	-375.5
73.3					55	127.4	-30.7	219.6	-16.6	393.3
-86.7			SLU3	Max	56	168.3	-183.6	51.7	20.3	486.2
-80.7					178	-118.2	39.6	-218.5	-19.2	-384.7
77.3					180	-154.7	195.7	-12.7	18.7	-385.2
					55	127.4	-10.4	272.5	-13.8	485.4

PROJECT TITLE :

	Company			Client				
	Author			File Name	S2_IV02_rev2.anl			

81.7									
		Min	56	154.5	-207.4	35.8	17.3	456.9	
-91.2			178	-127.2	21.7	-273.9	-22.4	-418.9	
-91.0			180	-166.5	172.3	-26.9	15.7	-413.0	
76.0			55	116.4	-27.9	218.8	-16.7	451.1	
77.0									
	SLU4	Max	56	168.6	-184.4	51.0	20.3	487.3	
-86.7			178	-118.4	41.3	-220.2	-19.2	-385.6	
-80.8			180	-155.1	196.5	-12.0	18.8	-386.2	
77.3			55	127.7	-12.1	274.3	-13.8	486.5	
81.8									
		Min	56	154.9	-208.2	35.0	17.3	458.0	
-91.3			178	-127.5	23.3	-275.6	-22.4	-419.9	
-91.0			180	-166.8	173.1	-26.2	15.8	-414.0	
76.0			55	116.6	-29.6	220.6	-16.7	452.2	
77.0									
	SLU5	Max	56	130.3	-183.6	48.4	20.1	437.1	
-85.6			178	-123.6	40.0	-215.5	-18.9	-328.2	
-66.9			180	-122.5	195.7	-9.4	18.5	-346.1	
87.4			55	138.5	-10.7	269.5	-13.6	425.6	
77.9									
		Min	56	116.6	-207.5	32.4	17.0	407.8	
-90.2			178	-132.6	22.1	-270.9	-22.1	-362.4	
-77.1			180	-134.2	172.2	-23.5	15.5	-373.8	
86.1			55	127.5	-28.2	215.8	-16.4	391.4	
73.2									
	SLU6	Max	56	130.7	-184.4	47.6	20.1	438.2	
-85.7			178	-123.8	41.7	-217.2	-18.9	-329.1	
-66.9			180	-122.8	196.5	-8.7	18.5	-347.0	
87.4			55	138.7	-12.3	271.3	-13.6	426.7	
77.9									
		Min	56	116.9	-208.3	31.7	17.0	408.9	
-90.2			178	-132.8	23.8	-272.6	-22.1	-363.4	
-77.2			180	-134.5	173.0	-22.8	15.5	-374.8	
86.1			55	127.7	-29.9	217.6	-16.5	392.5	
73.2									

PROJECT TITLE :

	Company			Client					
	Author			File Name	S2_IV02_rev2.anl				
		SLU7	Max	56	168.1	-182.6	51.4	20.2	485.5
-86.5				178	-118.4	38.8	-216.4	-19.1	-383.8
-80.5				180	-154.5	194.8	-12.4	18.6	-384.5
77.2				55	127.7	-9.6	270.5	-13.7	484.5
81.6									
			Min	56	154.3	-206.5	35.4	17.2	456.2
-91.1				178	-127.5	20.8	-271.8	-22.3	-418.1
-90.8				180	-166.3	171.4	-26.6	15.6	-412.2
76.0				55	116.6	-27.1	216.7	-16.6	450.3
76.9									
		SLU8	Max	56	168.4	-183.4	50.6	20.2	486.6
-86.6				178	-118.7	40.5	-218.1	-19.1	-384.8
-80.5				180	-154.9	195.6	-11.7	18.7	-385.4
77.3				55	127.9	-11.2	272.3	-13.7	485.6
81.6									
			Min	56	154.7	-207.3	34.7	17.2	457.3
-91.1				178	-127.7	22.5	-273.5	-22.3	-419.0
-90.8				180	-166.6	172.2	-25.9	15.7	-413.2
76.0				55	116.9	-28.8	218.5	-16.6	451.3
76.9									
		SLU9	Max	56	131.9	-187.6	45.9	20.2	442.1
-86.0				178	-124.2	47.2	-224.1	-19.0	-332.7
-67.3				180	-124.0	199.6	-7.1	18.6	-350.5
87.5				55	139.1	-17.8	278.4	-13.7	430.7
78.1									
			Min	56	118.1	-211.5	30.0	17.1	412.8
-90.5				178	-133.2	29.2	-279.5	-22.2	-367.0
-77.6				180	-135.7	176.2	-21.2	15.6	-378.3
86.2				55	128.1	-35.3	224.6	-16.6	396.4
73.4									
		SLU10	Max	56	131.5	-186.8	46.7	20.2	441.0
-85.9				178	-124.0	45.5	-222.4	-19.0	-331.8
-67.3				180	-123.6	198.8	-7.8	18.6	-349.5
87.5				55	138.9	-16.1	276.6	-13.7	429.6
78.1									
			Min	56	117.8	-210.6	30.7	17.1	411.7
-90.5				178	-133.0	27.5	-277.8	-22.2	-366.0

PROJECT TITLE :

		Company			Client				
		Author			File Name	S2_IV02_rev2.anl			
-77.5									
86.2			180	-135.4	175.4	-21.9	15.6	-377.3	
73.4			55	127.8	-33.6	222.8	-16.6	395.4	
		SLU11	Max	56	169.6	-186.6	48.9	20.3	490.5
-86.9				178	-119.1	45.9	-225.0	-19.3	-388.4
-80.9				180	-156.0	198.7	-10.1	18.8	-388.9
77.4				55	128.3	-16.7	279.3	-13.8	489.6
81.8									
			Min	56	155.9	-210.5	33.0	17.3	461.2
-91.4				178	-128.1	28.0	-280.4	-22.4	-422.7
-91.2				180	-167.8	175.3	-24.3	15.8	-416.7
76.1				55	117.2	-34.2	225.5	-16.7	455.3
77.1									
		SLU12	Max	56	169.3	-185.8	49.7	20.3	489.4
-86.8				178	-118.8	44.2	-223.3	-19.3	-387.5
-80.9				180	-155.7	197.9	-10.8	18.8	-387.9
77.3				55	128.0	-15.0	277.5	-13.8	488.5
81.8									
			Min	56	155.5	-209.6	33.7	17.3	460.1
-91.4				178	-127.9	26.3	-278.7	-22.4	-421.7
-91.2				180	-167.5	174.5	-25.0	15.8	-415.7
76.1				55	117.0	-32.5	223.7	-16.7	454.2
77.1									
		SLU13	Max	56	131.7	-186.7	45.5	20.1	441.3
-85.8				178	-124.4	46.3	-222.0	-18.9	-331.9
-67.1				180	-123.8	198.7	-6.7	18.5	-349.7
87.5				55	139.3	-17.0	276.3	-13.6	429.8
78.0									
			Min	56	117.9	-210.5	29.6	17.0	412.0
-90.4				178	-133.5	28.4	-277.4	-22.1	-366.1
-77.3				180	-135.5	175.2	-20.9	15.5	-377.5
86.2				55	128.3	-34.5	222.5	-16.5	395.6
73.3									
		SLU14	Max	56	131.3	-185.9	46.3	20.1	440.2
-85.8				178	-124.2	44.6	-220.3	-18.9	-330.9
-67.0				180	-123.5	197.9	-7.4	18.5	-348.8

PROJECT TITLE :

	Company		Client		S2_IV02_rev2.anl			
	Author		File Name					
87.4			55	139.1	-15.3	274.5	-13.6	428.8
78.0								
		Min	56	117.6	-209.7	30.4	17.0	410.9
-90.3			178	-133.2	26.7	-275.7	-22.1	-365.2
-77.3			180	-135.2	174.4	-21.6	15.5	-376.5
86.1			55	128.1	-32.8	220.7	-16.5	394.5
73.3								
		SLU15 Max	56	169.4	-185.7	48.5	20.2	489.7
-86.7			178	-119.3	45.1	-222.9	-19.2	-387.6
-80.7			180	-155.9	197.8	-9.8	18.7	-388.1
77.3			55	128.5	-15.9	277.2	-13.7	488.7
81.7								
		Min	56	155.7	-209.5	32.6	17.2	460.4
-91.3			178	-128.3	27.2	-278.3	-22.3	-421.8
-91.0			180	-167.6	174.4	-24.0	15.7	-415.9
76.0			55	117.5	-33.4	223.5	-16.6	454.5
77.0								
		SLU16 Max	56	169.1	-184.9	49.3	20.2	488.6
-86.7			178	-119.1	43.4	-221.2	-19.2	-386.6
-80.6			180	-155.5	197.0	-10.5	18.7	-387.2
77.3			55	128.3	-14.2	275.4	-13.7	487.6
81.7								
		Min	56	155.3	-208.7	33.4	17.2	459.3
-91.2			178	-128.1	25.5	-276.6	-22.3	-420.8
-90.9			180	-167.3	173.6	-24.7	15.7	-414.9
76.0			55	117.2	-31.7	221.7	-16.6	453.4
77.0								
		SLE-R1 Max	56	101.8	-126.7	44.3	14.8	316.7
-58.9			178	-81.6	30.9	-160.3	-13.9	-243.2
-50.2			180	-93.8	136.2	-15.5	13.7	-250.2
56.5			55	90.5	-9.7	201.1	-10.1	313.0
54.6								
		Min	56	91.6	-144.4	32.5	12.5	295.0
-62.2			178	-88.3	17.6	-201.3	-16.2	-268.6
-57.8			180	-102.5	118.9	-26.0	11.5	-270.8
55.5			55	82.3	-22.7	161.3	-12.3	287.7
51.1								

PROJECT TITLE :

	Company			Client				
	Author			File Name	S2_IV02_rev2.anl			

-58.9	SLE-R2	Max	56	102.1	-127.3	43.8	14.8	317.4
			178	-81.8	32.0	-161.5	-13.9	-243.9
-50.3			180	-94.0	136.8	-15.1	13.7	-250.9
56.5			55	90.6	-10.9	202.4	-10.1	313.7
54.6								
		Min	56	91.9	-144.9	32.0	12.5	295.7
-62.3			178	-88.5	18.7	-202.5	-16.2	-269.2
-57.9			180	-102.7	119.4	-25.6	11.5	-271.4
55.6			55	82.4	-23.8	162.5	-12.3	288.4
51.1								
	SLE-R3	Max	56	101.6	-125.8	44.0	14.7	315.9
-58.7			178	-81.8	30.0	-158.2	-13.7	-242.4
-50.0			180	-93.6	135.3	-15.2	13.6	-249.5
56.4			55	90.7	-8.9	199.1	-10.0	312.2
54.5								
		Min	56	91.4	-143.5	32.2	12.4	294.2
-62.1			178	-88.5	16.8	-199.2	-16.1	-267.7
-57.6			180	-102.3	118.0	-25.7	11.4	-270.0
55.5			55	82.5	-21.9	159.3	-12.2	286.8
51.0								
	SLE-R4	Max	56	101.9	-126.4	43.4	14.7	316.7
-58.7			178	-82.0	31.2	-159.4	-13.8	-243.0
-50.0			180	-93.9	135.9	-14.8	13.6	-250.1
56.5			55	90.9	-10.1	200.3	-10.0	312.9
54.5								
		Min	56	91.7	-144.0	31.6	12.4	295.0
-62.1			178	-88.7	17.9	-200.4	-16.1	-268.4
-57.6			180	-102.5	118.5	-25.3	11.4	-270.7
55.5			55	82.7	-23.0	160.5	-12.2	287.5
51.0								
	SLE-R5	Max	56	102.7	-128.8	42.4	14.8	319.5
-59.0			178	-82.2	35.1	-164.7	-13.9	-245.7
-50.4			180	-94.7	138.2	-13.8	13.7	-252.7
56.5			55	91.0	-13.9	205.7	-10.2	315.8
54.7								
		Min	56	92.5	-146.4	30.6	12.5	297.8

PROJECT TITLE :

	Company		Client		S2_IV02_rev2.anl			
	Author		File Name					
-62.4								
		178	-88.9	21.8	-205.7	-16.2	-271.1	
-58.0								
		180	-103.4	120.9	-24.3	11.5	-273.2	
55.6								
		55	82.8	-26.9	165.8	-12.3	290.5	
51.2								
	SLE-R6	Max	56	102.5	-128.2	42.9	14.8	318.8
-59.0								
		178	-82.0	34.0	-163.5	-13.9	-245.1	
-50.3								
		180	-94.5	137.7	-14.3	13.7	-252.0	
56.5								
		55	90.9	-12.8	204.4	-10.2	315.1	
54.7								
		Min	56	92.3	-145.9	31.1	12.5	297.1
-62.3								
		178	-88.7	20.7	-204.5	-16.2	-270.4	
-57.9								
		180	-103.2	120.4	-24.8	11.5	-272.6	
55.6								
		55	82.7	-25.8	164.6	-12.3	289.7	
51.2								
	SLE-R7	Max	56	102.5	-127.9	42.1	14.7	318.8
-58.8								
		178	-82.4	34.3	-162.6	-13.8	-244.8	
-50.1								
		180	-94.5	137.3	-13.5	13.6	-251.9	
56.5								
		55	91.3	-13.1	203.6	-10.1	315.0	
54.6								
		Min	56	92.3	-145.5	30.3	12.4	297.1
-62.2								
		178	-89.1	21.0	-203.6	-16.1	-270.2	
-57.7								
		180	-103.2	120.0	-24.0	11.4	-272.5	
55.5								
		55	83.1	-26.1	163.8	-12.2	289.6	
51.1								
	SLE-R8	Max	56	102.3	-127.3	42.6	14.7	318.0
-58.8								
		178	-82.3	33.1	-161.4	-13.8	-244.2	
-50.1								
		180	-94.3	136.8	-14.0	13.6	-251.3	
56.5								
		55	91.1	-12.0	202.4	-10.1	314.2	
54.5								
		Min	56	92.1	-145.0	30.8	12.4	296.3
-62.2								
		178	-88.9	19.9	-202.4	-16.1	-269.6	
-57.7								
		180	-103.0	119.4	-24.5	11.4	-271.8	
55.5								
		55	82.9	-25.0	162.6	-12.2	288.9	
51.0								
	SLE-F1	Max	56	102.2	-127.3	43.2	14.7	317.7
-58.8								
		178	-82.0	32.6	-161.5	-13.8	-244.0	

PROJECT TITLE :

	Company			Client			
	Author			File Name	S2_IV02_rev2.anl		
-50.2		180	-94.2	136.8	-14.5	13.7	-251.1
56.5		55	90.9	-11.4	202.4	-10.1	314.0
54.6							
	Min	56	92.0	-145.0	31.4	12.5	296.0
-62.2		178	-88.7	19.3	-202.5	-16.2	-269.4
-57.8		180	-102.9	119.4	-25.0	11.5	-271.6
55.5		55	82.7	-24.4	162.6	-12.2	288.6
51.1							
	SLE-QP1	56	96.1	-133.7	36.3	13.4	304.4
-60.2		178	-85.9	23.3	-176.5	-14.7	-254.0
-53.2		180	-97.6	125.7	-18.9	12.3	-258.9
56.0		55	87.5	-15.4	177.1	-10.9	298.5
52.5							
	SLV-X1	56	67.8	-84.2	66.5	12.5	346.9
-84.7		178	-204.1	72.4	-207.9	-13.4	-219.8
-30.5		180	-84.0	77.1	-48.1	10.0	-286.2
118.0		55	225.3	-66.7	207.4	-9.1	301.5
65.2							
	SLV-X2	56	212.1	-94.3	78.7	14.4	460.7
-89.1		178	-53.5	54.4	-214.3	-15.4	-445.4
-130.2		180	-195.8	89.4	-56.4	11.6	-389.4
48.1		55	32.2	-51.0	210.0	-10.6	495.0
92.4							
	SLV-X3	56	132.6	-64.4	88.0	12.4	393.4
-75.0		178	-178.8	-3.4	-132.8	-13.4	-288.8
-47.1		180	-137.4	58.0	-71.1	10.6	-318.9
84.4		55	188.5	11.2	134.0	-9.6	370.5
61.6							
	SLV-X4	56	277.0	-74.4	100.2	14.3	507.1
-79.4		178	-28.2	-21.4	-139.3	-15.4	-514.3
-146.8		180	-249.2	70.3	-79.4	12.2	-422.1
14.5		55	-4.6	27.0	136.5	-11.0	564.0
88.8							
	SLV-X5	56	94.9	-84.1	69.9	12.8	381.9
-85.6		178	-199.9	71.2	-210.0	-13.7	-260.3

PROJECT TITLE :

	Company			Client			
	Author			File Name	S2_IV02_rev2.anl		
-40.6		180	-107.1	77.0	-51.4	10.2	-314.1
110.8		55	216.9	-65.6	209.4	-9.4	344.1
68.0							
	SLV-X6	56	239.3	-94.1	82.1	14.7	495.6
-90.0		178	-49.2	53.1	-216.4	-15.7	-485.8
-140.3		180	-218.8	89.4	-59.7	11.8	-417.3
40.9		55	23.9	-49.8	212.0	-10.8	537.7
95.2							
	SLV-X7	56	159.8	-64.2	91.3	12.6	428.3
-75.9		178	-174.6	-4.6	-134.9	-13.7	-329.2
-57.2		180	-160.4	57.9	-74.4	10.9	-346.8
77.1		55	180.1	12.4	136.0	-9.8	413.1
64.4							
	SLV-X8	56	304.2	-74.3	103.6	14.5	542.0
-80.2		178	-23.9	-22.7	-141.4	-15.7	-554.7
-156.9		180	-272.2	70.3	-82.7	12.5	-450.1
7.2		55	-12.9	28.1	138.5	-11.2	606.6
91.6							
	SLV-X9	56	67.6	-83.5	66.2	12.5	346.3
-84.6		178	-204.3	71.7	-206.1	-13.3	-219.1
-30.3		180	-83.8	76.3	-47.8	9.9	-285.5
118.0		55	225.5	-66.1	205.7	-9.1	300.8
65.1							
	SLV-X10	56	211.9	-93.5	78.4	14.3	460.0
-89.0		178	-53.7	53.7	-212.6	-15.3	-444.6
-130.0		180	-195.6	88.7	-56.1	11.5	-388.7
48.1		55	32.4	-50.3	208.3	-10.5	494.3
92.3							
	SLV-X11	56	132.5	-63.6	87.6	12.3	392.7
-74.9		178	-179.0	-4.1	-131.0	-13.3	-288.0
-46.9		180	-137.2	57.2	-70.9	10.5	-318.3
84.3		55	188.7	11.9	132.2	-9.5	369.8
61.5							
	SLV-X12	56	276.8	-73.6	99.9	14.2	506.5
-79.3							

PROJECT TITLE :

	Company			Client			
	Author			File Name	S2_IV02_rev2.anl		
-146.6		178	-28.4	-22.1	-137.5	-15.4	-513.6
14.4		180	-249.0	69.6	-79.2	12.1	-421.5
88.7		55	-4.4	27.7	134.8	-10.9	563.3
	SLV-X13	56	94.8	-83.3	69.6	12.7	381.3
-85.4		178	-200.1	70.5	-208.2	-13.6	-259.6
-40.4		180	-106.9	76.3	-51.1	10.2	-313.4
110.7		55	217.1	-64.9	207.7	-9.3	343.4
67.9							
	SLV-X14	56	239.1	-93.4	81.8	14.6	495.0
-89.8		178	-49.4	52.4	-214.7	-15.7	-485.1
-140.1		180	-218.7	88.6	-59.4	11.8	-416.6
40.8		55	24.1	-49.2	210.3	-10.7	536.9
95.1							
	SLV-X15	56	159.6	-63.5	91.0	12.5	427.7
-75.7		178	-174.7	-5.3	-133.1	-13.6	-328.5
-57.0		180	-160.3	57.2	-74.2	10.8	-346.2
77.1		55	180.3	13.1	134.3	-9.7	412.4
64.3							
	SLV-X16	56	304.0	-73.5	103.3	14.4	541.4
-80.1		178	-24.1	-23.4	-139.6	-15.7	-554.0
-156.7		180	-272.1	69.5	-82.5	12.4	-449.4
7.2		55	-12.7	28.8	136.8	-11.2	605.9
91.5							
	SLV-Y1	56	42.6	-110.9	45.8	13.4	332.6
-97.6		178	-180.9	154.5	-297.7	-14.1	-218.4
-46.0		180	-60.9	103.7	-24.1	9.8	-284.1
132.8		55	200.7	-152.2	294.1	-9.1	288.7
78.9							
	SLV-Y2	56	258.8	-44.7	117.2	12.8	487.3
-65.2		178	-96.5	-98.1	-47.5	-14.1	-448.1
-101.3		180	-238.8	40.0	-100.9	11.9	-393.3
20.6		55	77.9	107.7	49.1	-10.6	518.7
66.9							
	SLV-Y3	56	85.9	-113.9	49.4	14.0	366.7

PROJECT TITLE :

	Company	Client					
	Author	File Name	S2_IV02_rev2.anl				
-98.9		178	-135.7	149.1	-299.6	-14.7	-286.0
-75.9		180	-94.4	107.4	-26.6	10.3	-315.0
111.8		55	142.8	-147.5	294.8	-9.6	346.8
87.1							
	SLV-Y4	56	302.2	-47.7	120.9	13.4	521.5
-66.5		178	-51.4	-103.5	-49.4	-14.7	-515.8
-131.2		180	-272.3	43.7	-103.4	12.4	-424.2
-0.3		55	20.0	112.4	49.9	-11.0	576.8
75.0							
	SLV-Y5	56	69.8	-110.8	49.2	13.7	367.5
-98.4		178	-176.7	153.3	-299.8	-14.4	-258.8
-56.2		180	-83.9	103.6	-27.4	10.1	-312.0
125.6		55	192.3	-151.0	296.1	-9.4	331.4
81.8							
	SLV-Y6	56	286.0	-44.6	120.6	13.1	522.3
-66.1		178	-92.3	-99.3	-49.6	-14.4	-488.6
-111.4		180	-261.8	40.0	-104.2	12.2	-421.2
13.4		55	69.6	108.9	51.1	-10.8	561.3
69.7							
	SLV-Y7	56	113.1	-113.8	52.8	14.2	401.6
-99.8		178	-131.5	147.8	-301.7	-15.0	-326.5
-86.1		180	-117.4	107.3	-29.9	10.6	-342.9
104.6		55	134.4	-146.3	296.8	-9.8	389.4
89.9							
	SLV-Y8	56	329.3	-47.6	124.3	13.6	556.4
-67.4		178	-47.1	-104.7	-51.5	-15.0	-556.2
-141.3		180	-295.4	43.7	-106.7	12.6	-452.1
-7.6		55	11.7	113.6	51.9	-11.3	619.4
77.9							
	SLV-Y9	56	42.4	-110.1	45.5	13.3	332.0
-97.5		178	-181.1	153.8	-295.9	-14.0	-217.6
-45.8		180	-60.7	102.9	-23.9	9.7	-283.4
132.8		55	200.9	-151.5	292.3	-9.1	288.0
78.8							

PROJECT TITLE :

	Company				Client			
	Author				File Name	S2_IV02_rev2.anl		
	SLV-Y10	56	258.7	-43.9	116.9	12.7	486.7	
-65.1		178	-96.7	-98.8	-45.7	-14.0	-447.4	
-101.1		180	-238.6	39.3	-100.6	11.8	-392.6	
20.6		55	78.2	108.4	47.4	-10.5	518.0	
66.8								
	SLV-Y11	56	85.7	-113.2	49.1	13.9	366.1	
-98.8		178	-135.9	148.4	-297.9	-14.6	-285.3	
-75.7		180	-94.2	106.6	-26.4	10.2	-314.4	
111.8		55	143.0	-146.8	293.1	-9.5	346.1	
87.0								
	SLV-Y12	56	302.0	-46.9	120.6	13.3	520.8	
-66.4		178	-51.5	-104.2	-47.7	-14.6	-515.0	
-131.0		180	-272.2	43.0	-103.1	12.3	-423.6	
-0.4		55	20.2	113.1	48.2	-11.0	576.1	
74.9								
	SLV-Y13	56	69.6	-110.0	48.9	13.6	366.9	
-98.3		178	-176.9	152.6	-298.0	-14.3	-258.1	
-55.9		180	-83.8	102.9	-27.2	10.0	-311.3	
125.5		55	192.5	-150.4	294.4	-9.3	330.6	
81.7								
	SLV-Y14	56	285.8	-43.8	120.3	13.0	521.6	
-65.9		178	-92.5	-100.0	-47.8	-14.3	-487.8	
-111.2		180	-261.7	39.2	-103.9	12.1	-420.5	
13.4		55	69.8	109.5	49.4	-10.7	560.6	
69.6								
	SLV-Y15	56	112.9	-113.0	52.5	14.2	401.0	
-99.6		178	-131.7	147.1	-300.0	-14.9	-325.8	
-85.9		180	-117.3	106.6	-29.7	10.5	-342.3	
104.5		55	134.6	-145.6	295.1	-9.7	388.7	
89.8								
	SLV-Y16	56	329.2	-46.8	124.0	13.6	555.8	
-67.2		178	-47.3	-105.4	-49.8	-14.9	-555.5	
-141.1		180	-295.2	42.9	-106.4	12.6	-451.5	
-7.6		55	11.9	114.3	50.2	-11.2	618.7	
77.8								

PROJECT TITLE :

	Company			Client			
	Author			File Name	S2_IV02_rev2.anl		
-85.3	SLV-Z1	56	86.6	-87.9	66.8	12.9	346.0
-53.6		178	-156.3	67.5	-207.7	-13.7	-251.6
102.0		180	-96.2	81.5	-47.2	10.2	-289.7
71.4		55	167.5	-62.6	206.0	-9.4	319.5
-88.1	SLV-Z2	56	177.2	-87.5	78.1	13.8	462.5
-87.3		178	-142.2	63.4	-214.7	-14.8	-386.4
77.9		180	-173.1	81.3	-58.2	11.1	-382.7
80.9		55	139.6	-58.7	212.7	-10.1	461.6
-86.6	SLV-Z3	56	129.9	-90.9	70.5	13.5	380.1
-83.5		178	-111.1	62.1	-209.6	-14.4	-319.2
81.0		180	-129.8	85.2	-49.6	10.7	-320.7
79.6		55	109.5	-57.9	206.8	-9.8	377.5
-89.4	SLV-Z4	56	220.5	-90.5	81.8	14.3	496.6
-117.2		178	-97.0	58.0	-216.6	-15.4	-454.1
56.9		180	-206.6	85.0	-60.6	11.6	-413.7
89.0		55	81.7	-54.0	213.5	-10.6	519.6
-75.6	SLV-Z5	56	151.5	-68.0	88.3	12.7	392.4
-70.2		178	-131.0	-8.2	-132.6	-13.7	-320.5
68.3		180	-149.6	62.4	-70.2	10.9	-322.5
67.8		55	130.6	15.4	132.5	-9.8	388.5
-78.4	SLV-Z6	56	242.0	-67.6	99.6	13.6	508.9
-103.9		178	-116.9	-12.4	-139.6	-14.8	-455.3
44.2		180	-226.5	62.2	-81.2	11.7	-415.5
77.3		55	102.8	19.3	139.2	-10.6	530.6
-76.9	SLV-Z7	56	194.8	-71.0	91.9	13.3	426.5
-100.1		178	-85.8	-13.6	-134.6	-14.4	-388.2
47.4		180	-183.1	66.1	-72.7	11.3	-353.5
75.9		55	72.7	20.1	133.3	-10.3	446.5

PROJECT TITLE :

MIDAS	Company			Client			
	Author			File Name	S2_IV02_rev2.anl		

-79.7			SLV-Z8		56	285.3	-70.6	103.2	14.2	543.0
-133.8					178	-71.7	-17.8	-141.6	-15.4	-523.0
23.2					180	-260.0	65.9	-83.7	12.2	-446.5
85.4					55	44.9	24.0	140.0	-11.0	588.6
64	1	2	SLU1	Max	169	29.3	124.3	21.6	-5.4	71.2
-20.9					109	-41.3	72.2	31.2	5.6	-74.2
-18.2					110	-21.6	-82.4	13.5	-6.8	-40.5
16.6					171	51.1	-64.8	-22.6	9.9	83.5
51.3										
				Min	169	21.2	90.8	8.1	-6.6	65.1
-29.3					109	-50.8	54.6	23.1	4.5	-78.0
-30.5					110	-37.5	-114.5	5.8	-8.8	-42.6
0.9					171	49.5	-74.9	-42.2	7.9	79.6
46.4										
			SLU2	Max	169	29.6	121.0	20.0	-5.4	71.3
-20.9					109	-41.3	70.6	30.4	5.5	-73.7
-17.7					110	-22.0	-78.0	14.5	-6.6	-40.4
16.5					171	51.2	-64.3	-21.1	9.7	83.0
50.8										
				Min	169	21.5	87.5	6.4	-6.6	65.2
-29.4					109	-50.8	53.0	22.2	4.3	-77.6
-30.0					110	-37.8	-110.1	6.9	-8.5	-42.5
0.9					171	49.5	-74.4	-40.7	7.7	79.1
46.0										
			SLU3	Max	169	48.2	130.4	25.8	-5.5	79.4
-25.4					109	-31.7	73.5	33.3	5.8	-73.1
-18.1					110	-42.8	-90.3	10.0	-7.2	-46.8
17.5					171	43.7	-64.2	-25.3	10.1	85.2
42.0										
				Min	169	40.1	96.9	12.2	-6.7	73.3
-33.8					109	-41.1	55.9	25.1	4.7	-77.0
-30.4					110	-58.6	-122.4	2.4	-9.1	-48.9
1.8					171	42.1	-74.4	-44.9	8.1	81.3
37.2										

PROJECT TITLE :

	Company			Client					
	Author			File Name	S2_IV02_rev2.anl				
		SLU4	Max	169	48.5	127.1	24.1	-5.4	79.5
-25.4				109	-31.6	71.9	32.4	5.7	-72.7
-17.7				110	-43.1	-85.9	11.0	-6.9	-46.7
17.4				171	43.8	-63.7	-23.8	9.9	84.7
41.5									
			Min	169	40.4	93.6	10.6	-6.7	73.3
-33.9				109	-41.1	54.3	24.2	4.5	-76.5
-30.0				110	-59.0	-118.0	3.4	-8.9	-48.8
1.8				171	42.1	-73.8	-43.4	7.9	80.9
36.7									
		SLU5	Max	169	29.1	123.8	21.6	-5.4	71.1
-20.6				109	-41.6	73.0	31.2	5.7	-74.1
-18.6				110	-21.2	-83.0	13.3	-6.9	-40.6
17.2				171	51.1	-64.6	-22.2	9.9	83.6
51.1									
			Min	169	21.1	90.3	8.0	-6.6	65.0
-29.0				109	-51.0	55.4	23.0	4.5	-77.9
-31.0				110	-37.1	-115.1	5.7	-8.8	-42.7
1.5				171	49.5	-74.7	-41.9	7.8	79.8
46.2									
		SLU6	Max	169	29.4	120.6	19.9	-5.3	71.2
-20.7				109	-41.5	71.4	30.3	5.5	-73.7
-18.2				110	-21.5	-78.6	14.4	-6.6	-40.5
17.1				171	51.1	-64.0	-20.7	9.7	83.1
50.6									
			Min	169	21.4	87.1	6.3	-6.6	65.1
-29.1				109	-51.0	53.8	22.1	4.4	-77.5
-30.5				110	-37.4	-110.7	6.7	-8.6	-42.7
1.4				171	49.5	-74.2	-40.3	7.6	79.3
45.8									
		SLU7	Max	169	48.0	129.9	25.7	-5.4	79.2
-25.1				109	-31.9	74.4	33.2	5.8	-73.1
-18.6				110	-42.3	-90.9	9.8	-7.2	-46.9
18.1				171	43.7	-64.0	-24.9	10.1	85.4
41.8									
			Min	169	40.0	96.4	12.1	-6.7	73.1
-33.5				109	-41.3	56.7	25.0	4.7	-76.9

PROJECT TITLE :

		Company			Client				
		Author			File Name	S2_IV02_rev2.anl			
-30.9			110	-58.2	-123.0	2.2	-9.2	-49.0	
2.4			171	42.1	-74.1	-44.6	8.0	81.5	
37.0									
		SLU8	Max	169	48.3	126.6	24.0	-5.4	79.3
-25.2				109	-31.9	72.7	32.3	5.7	-72.6
-18.2				110	-42.7	-86.6	10.9	-6.9	-46.8
18.0				171	43.7	-63.5	-23.4	9.9	84.9
41.4									
			Min	169	40.3	93.1	10.5	-6.6	73.2
-33.6				109	-41.3	55.1	24.2	4.6	-76.5
-30.5				110	-58.6	-118.7	3.2	-8.9	-49.0
2.3				171	42.1	-73.6	-43.0	7.8	81.0
36.5									
		SLU9	Max	169	30.4	112.1	15.5	-5.2	71.6
-21.2				109	-41.2	66.1	27.9	5.1	-72.5
-16.4				110	-23.0	-66.0	17.3	-5.8	-40.2
16.3				171	51.3	-62.9	-16.9	9.2	81.7
49.5									
			Min	169	22.4	78.6	1.9	-6.4	65.5
-29.6				109	-50.6	48.5	19.7	3.9	-76.3
-28.7				110	-38.9	-98.1	9.7	-7.8	-42.3
0.6				171	49.6	-73.0	-36.5	7.2	77.8
44.7									
		SLU10	Max	169	30.1	115.3	17.1	-5.3	71.5
-21.1				109	-41.2	67.8	28.8	5.2	-73.0
-16.9				110	-22.7	-70.4	16.3	-6.1	-40.2
16.4				171	51.2	-63.4	-18.4	9.4	82.2
50.0									
			Min	169	22.1	81.8	3.6	-6.5	65.4
-29.5				109	-50.7	50.1	20.6	4.1	-76.8
-29.2				110	-38.5	-102.5	8.6	-8.1	-42.4
0.7				171	49.6	-73.5	-38.0	7.4	78.3
45.2									
		SLU11	Max	169	49.3	118.2	19.6	-5.3	79.7
-25.7				109	-31.5	67.4	30.0	5.3	-71.5
-16.4				110	-44.2	-74.0	13.8	-6.2	-46.5

PROJECT TITLE :

	Company		Client		S2_IV02_rev2.anl			
	Author		File Name					
17.2			171	43.8	-62.3	-19.6	9.4	83.5
40.3								
		Min	169	41.3	84.7	6.1	-6.5	73.6
-34.1			109	-41.0	49.8	21.8	4.1	-75.3
-28.7			110	-60.1	-106.1	6.2	-8.1	-48.6
1.5			171	42.2	-72.4	-39.2	7.4	79.6
35.5								
		SLU12 Max	169	49.0	121.4	21.3	-5.3	79.6
-25.6			109	-31.6	69.1	30.9	5.4	-71.9
-16.9			110	-43.8	-78.3	12.8	-6.4	-46.5
17.3			171	43.8	-62.8	-21.1	9.6	83.9
40.7								
		Min	169	41.0	87.9	7.7	-6.5	73.5
-34.0			109	-41.0	51.4	22.7	4.3	-75.7
-29.2			110	-59.7	-110.4	5.1	-8.4	-48.7
1.6			171	42.2	-72.9	-40.7	7.6	80.1
35.9								
		SLU13 Max	169	30.3	111.6	15.4	-5.2	71.4
-20.9			109	-41.4	67.0	27.8	5.1	-72.5
-16.9			110	-22.6	-66.6	17.1	-5.9	-40.3
16.9			171	51.2	-62.6	-16.6	9.2	81.9
49.4								
		Min	169	22.2	78.1	1.8	-6.4	65.3
-29.3			109	-50.9	49.3	19.6	4.0	-76.3
-29.2			110	-38.5	-98.7	9.5	-7.8	-42.4
1.2			171	49.6	-72.7	-36.2	7.2	78.0
44.5								
		SLU14 Max	169	30.0	114.9	17.1	-5.2	71.4
-20.8			109	-41.5	68.6	28.7	5.3	-72.9
-17.4			110	-22.2	-71.0	16.1	-6.1	-40.4
17.0			171	51.2	-63.1	-18.1	9.4	82.3
49.8								
		Min	169	21.9	81.4	3.5	-6.5	65.2
-29.3			109	-50.9	50.9	20.5	4.1	-76.7
-29.7			110	-38.1	-103.1	8.5	-8.1	-42.5
1.3			171	49.6	-73.3	-37.7	7.3	78.5
45.0								

PROJECT TITLE :

	Company			Client				
	Author			File Name	S2_IV02_rev2.anl			

-25.4	SLU15	Max	169	49.2	117.7	19.5	-5.2	79.6
-16.9			109	-31.8	68.3	29.9	5.3	-71.4
17.8			110	-43.8	-74.6	13.6	-6.2	-46.6
40.1			171	43.8	-62.0	-19.3	9.4	83.6
-33.8		Min	169	41.1	84.2	6.0	-6.5	73.4
-29.2			109	-41.2	50.6	21.7	4.2	-75.2
2.1			110	-59.6	-106.7	6.0	-8.2	-48.7
35.3			171	42.2	-72.2	-38.9	7.4	79.7
-25.3	SLU16	Max	169	48.9	121.0	21.2	-5.3	79.5
-17.4			109	-31.8	69.9	30.8	5.4	-71.9
17.9			110	-43.4	-79.0	12.6	-6.5	-46.7
40.6			171	43.8	-62.6	-20.8	9.6	84.1
-33.8		Min	169	40.8	87.5	7.6	-6.5	73.4
-29.7			109	-41.2	52.2	22.6	4.3	-75.7
2.2			110	-59.3	-111.1	5.0	-8.4	-48.8
35.7			171	42.2	-72.7	-40.4	7.5	80.2
-15.7	SLE-R1	Max	169	27.7	88.2	17.7	-3.7	49.7
-10.8			109	-22.9	50.0	20.9	3.8	-47.8
10.5			110	-23.1	-56.7	7.9	-4.6	-27.4
31.3			171	31.3	-45.0	-13.6	6.8	54.8
-22.0		Min	169	21.7	63.4	7.7	-4.6	45.1
-19.9			109	-29.9	36.9	14.8	3.0	-50.6
-1.1			110	-34.9	-80.4	2.3	-6.0	-29.0
27.7			171	30.1	-52.5	-28.1	5.3	51.9
-15.8	SLE-R2	Max	169	27.9	86.0	16.6	-3.6	49.7
-10.4			109	-22.9	48.9	20.3	3.7	-47.5
10.4			110	-23.4	-53.7	8.6	-4.4	-27.3
31.0			171	31.3	-44.6	-12.6	6.7	54.5
		Min	169	21.9	61.2	6.6	-4.5	45.2

PROJECT TITLE :

	Company		Client		S2_IV02_rev2.anl		
	Author		File Name				
-22.0							
		109	-29.9	35.8	14.2	2.9	-50.3
-19.6							
		110	-35.1	-77.5	3.0	-5.8	-28.9
-1.2							
		171	30.1	-52.2	-27.1	5.2	51.6
27.4							
	SLE-R3	Max					
		169	27.5	87.8	17.6	-3.6	49.5
-15.5							
		109	-23.2	50.8	20.8	3.8	-47.7
-11.2							
		110	-22.7	-57.3	7.8	-4.6	-27.5
11.1							
		171	31.3	-44.7	-13.3	6.8	55.0
31.2							
		Min					
		169	21.5	63.0	7.6	-4.5	45.0
-21.7							
		109	-30.2	37.7	14.8	3.0	-50.5
-20.4							
		110	-34.5	-81.1	2.1	-6.0	-29.1
-0.6							
		171	30.1	-52.2	-27.8	5.3	52.1
27.6							
	SLE-R4	Max					
		169	27.7	85.6	16.5	-3.6	49.6
-15.5							
		109	-23.1	49.7	20.2	3.7	-47.4
-10.9							
		110	-22.9	-54.4	8.5	-4.4	-27.5
11.0							
		171	31.3	-44.4	-12.2	6.7	54.6
30.9							
		Min					
		169	21.7	60.8	6.5	-4.5	45.0
-21.8							
		109	-30.1	36.6	14.2	2.9	-50.2
-20.0							
		110	-34.7	-78.1	2.8	-5.9	-29.1
-0.6							
		171	30.1	-51.9	-26.8	5.2	51.8
27.3							
	SLE-R5	Max					
		169	28.4	80.1	13.6	-3.5	49.9
-15.9							
		109	-22.8	45.9	18.7	3.4	-46.7
-9.6							
		110	-24.1	-45.8	10.5	-3.9	-27.2
10.3							
		171	31.4	-43.7	-9.8	6.4	53.6
30.2							
		Min					
		169	22.5	55.3	3.6	-4.4	45.4
-22.2							
		109	-29.8	32.8	12.6	2.6	-49.5
-18.7							
		110	-35.8	-69.5	4.8	-5.3	-28.8
-1.3							
		171	30.2	-51.2	-24.3	4.9	50.8
26.6							
	SLE-R6	Max					
		169	28.2	82.3	14.7	-3.5	49.8
-15.9							
		109	-22.8	47.0	19.3	3.5	-47.0

PROJECT TITLE :

		Company			Client				
		Author			File Name	S2_IV02_rev2.anl			
-9.9			110	-23.8	-48.7	9.8	-4.1	-27.2	
10.3			171	31.4	-44.0	-10.8	6.5	53.9	
30.5									
		Min	169	22.3	57.5	4.7	-4.5	45.3	
-22.1			109	-29.8	33.9	13.2	2.7	-49.8	
-19.0			110	-35.6	-72.5	4.1	-5.5	-28.8	
-1.3			171	30.2	-51.5	-25.4	5.0	51.1	
26.9									
		SLE-R7	Max	169	28.3	79.6	13.5	-3.5	49.7
-15.7			109	-23.1	46.7	18.6	3.5	-46.6	
-10.1			110	-23.7	-46.4	10.3	-3.9	-27.3	
10.8			171	31.4	-43.5	-9.5	6.4	53.8	
30.0									
		Min	169	22.3	54.8	3.5	-4.4	45.2	
-21.9			109	-30.1	33.7	12.5	2.6	-49.4	
-19.2			110	-35.4	-70.2	4.6	-5.4	-28.9	
-0.8			171	30.2	-51.0	-24.0	4.8	50.9	
26.4									
		SLE-R8	Max	169	28.1	81.8	14.6	-3.5	49.7
-15.6			109	-23.1	47.8	19.2	3.6	-46.9	
-10.4			110	-23.4	-49.3	9.6	-4.1	-27.4	
10.9			171	31.3	-43.8	-10.5	6.5	54.1	
30.3									
		Min	169	22.1	57.0	4.6	-4.4	45.1	
-21.9			109	-30.1	34.7	13.1	2.7	-49.7	
-19.5			110	-35.2	-73.1	4.0	-5.6	-29.0	
-0.7			171	30.1	-51.3	-25.0	5.0	51.2	
26.7									
		SLE-F1	Max	169	28.0	83.9	15.6	-3.6	49.7
-15.7			109	-23.0	48.4	19.7	3.6	-47.2	
-10.4			110	-23.4	-51.5	9.1	-4.2	-27.4	
10.7			171	31.3	-44.2	-11.5	6.6	54.3	
30.7									
		Min	169	22.0	59.1	5.6	-4.5	45.2	
-21.9			109	-30.0	35.3	13.7	2.8	-50.0	
-19.5			110	-35.1	-75.3	3.5	-5.7	-29.0	
-1.0									

PROJECT TITLE :

	Company			Client			
	Author			File Name	S2_IV02_rev2.anl		
27.1		171	30.1	-51.7	-26.1	5.1	51.4
-18.2	SLE-QP1	169	24.4	70.0	10.2	-3.9	47.0
-16.2		109	-27.2	44.3	16.4	3.4	-48.5
6.1		110	-28.0	-67.0	5.4	-5.2	-28.4
28.6		171	30.8	-47.4	-17.8	5.7	53.5
12.6	SLV-X1	169	-131.4	-52.6	-33.0	0.0	123.0
-49.4		109	-238.5	6.4	-25.4	-1.4	-168.8
82.8		110	172.9	62.1	33.3	2.8	-104.0
117.4		171	200.9	-17.1	39.4	-1.4	182.0
-35.0	SLV-X2	169	100.5	63.4	24.7	-2.5	88.0
-7.9		109	3.2	20.0	21.2	2.3	-46.1
8.4		110	-114.5	-62.8	-5.0	-4.0	-62.6
-14.1		171	7.0	-21.8	-26.7	4.2	66.4
13.8	SLV-X3	169	-104.5	37.8	20.7	-1.1	119.0
-76.6		109	-218.2	25.8	7.6	1.5	-186.0
76.1		110	143.8	-49.0	-6.1	-2.9	-100.1
129.1		171	182.8	-13.5	-8.1	2.4	202.6
-33.8	SLV-X4	169	127.4	153.8	78.4	-3.6	84.0
-35.1		109	23.5	39.4	54.2	5.3	-63.3
1.6		110	-143.6	-173.9	-44.3	-9.8	-58.7
-2.4		171	-11.1	-18.2	-74.1	8.1	86.9
9.1	SLV-X5	169	-117.9	-44.6	-28.4	-0.1	129.0
-49.2		109	-231.2	7.6	-23.0	-1.2	-168.6
82.8		110	157.4	53.3	30.0	2.4	-108.4
111.4		171	195.5	-17.5	35.5	-1.1	183.5
-38.6	SLV-X6	169	114.0	71.4	29.3	-2.6	94.0
-7.6		109	10.5	21.2	23.6	2.5	-45.8
		110	-130.0	-71.6	-8.2	-4.4	-67.0

PROJECT TITLE :

	Company			Client			
	Author			File Name	S2_IV02_rev2.anl		
8.3		171	1.6	-22.2	-30.5	4.5	67.8
-20.1							
	SLV-X7	169	-91.0	45.8	25.3	-1.2	125.0
10.3		109	-210.9	27.1	10.0	1.8	-185.7
-76.3		110	128.3	-57.8	-9.3	-3.4	-104.5
76.0		171	177.4	-13.9	-11.9	2.8	204.1
123.0							
	SLV-X8	169	140.9	161.8	83.0	-3.7	90.0
-37.4		109	30.8	40.7	56.6	5.5	-63.0
-34.8		110	-159.1	-182.7	-47.5	-10.2	-63.1
1.5		171	-16.5	-18.6	-78.0	8.4	88.4
-8.4							
	SLV-X9	169	-131.6	-52.9	-33.1	0.1	122.8
12.8		109	-238.7	7.0	-25.5	-1.4	-168.8
-49.8		110	173.3	61.6	33.1	2.8	-104.1
83.3		171	200.9	-16.9	39.7	-1.5	182.2
117.2							
	SLV-X10	169	100.3	63.1	24.6	-2.4	87.8
-34.8		109	3.0	20.7	21.1	2.3	-46.1
-8.3		110	-114.2	-63.3	-5.1	-4.0	-62.7
8.9		171	7.0	-21.6	-26.4	4.1	66.5
-14.2							
	SLV-X11	169	-104.7	37.4	20.6	-1.0	118.9
14.0		109	-218.4	26.5	7.5	1.6	-186.0
-77.0		110	144.2	-49.5	-6.2	-3.0	-100.2
76.6		171	182.8	-13.3	-7.8	2.4	202.7
128.9							
	SLV-X12	169	127.2	153.4	78.4	-3.6	83.9
-33.6		109	23.3	40.1	54.1	5.3	-63.2
-35.5		110	-143.3	-174.4	-44.5	-9.8	-58.8
2.1		171	-11.1	-18.0	-73.8	8.0	87.0
-2.5							
	SLV-X13	169	-118.0	-44.9	-28.5	-0.1	128.8
9.3		109	-231.4	8.3	-23.1	-1.2	-168.5
-49.6							

PROJECT TITLE :

	Company			Client			
	Author			File Name	S2_IV02_rev2.anl		
83.2		110	157.8	52.8	29.9	2.4	-108.5
111.2		171	195.5	-17.3	35.8	-1.1	183.6
-38.4	SLV-X14	169	113.9	71.1	29.2	-2.6	93.8
-8.0		109	10.3	21.9	23.5	2.5	-45.8
8.8		110	-129.7	-72.1	-8.4	-4.5	-67.1
-20.2		171	1.6	-22.0	-30.2	4.5	68.0
10.5	SLV-X15	169	-91.1	45.4	25.3	-1.2	124.9
-76.7		109	-211.1	27.8	10.0	1.8	-185.7
76.5		110	128.7	-58.3	-9.4	-3.4	-104.7
122.9		171	177.4	-13.7	-11.6	2.8	204.2
-37.1	SLV-X16	169	140.8	161.4	83.0	-3.7	89.9
-35.2		109	30.6	41.4	56.6	5.5	-63.0
2.0		110	-158.8	-183.2	-47.7	-10.2	-63.2
-8.5		171	-16.5	-18.4	-77.7	8.4	88.5
-5.5	SLV-Y1	169	-81.6	-117.4	-75.5	0.5	115.3
-3.2		109	-177.6	-11.6	-47.7	-3.6	-105.8
64.7		110	106.3	148.0	65.7	7.2	-94.0
57.8		171	154.1	-22.9	71.6	-4.0	117.6
-1.5	SLV-Y2	169	8.0	183.8	103.6	-3.2	102.1
-93.8		109	-109.9	53.3	62.5	6.3	-163.1
42.2		110	9.3	-222.3	-65.3	-12.0	-81.1
96.7		171	93.8	-11.0	-86.6	8.9	186.1
-19.8	SLV-Y3	169	-12.1	-82.6	-58.2	-0.3	104.8
9.3		109	-105.1	-7.5	-33.7	-2.5	-69.0
42.3		110	20.0	110.5	54.3	5.1	-81.6
18.3		171	96.0	-24.3	51.8	-2.3	82.9
-15.7	SLV-Y4	169	77.6	218.6	120.9	-4.0	91.6
		109	-37.4	57.4	76.4	7.4	-126.3

PROJECT TITLE :

	Company			Client			
	Author			File Name	S2_IV02_rev2.anl		
-81.3		110	-77.0	-259.7	-76.8	-14.1	-68.7
19.8		171	35.6	-12.4	-106.4	10.6	151.4
57.2							
	SLV-Y5	169	-68.1	-109.4	-70.9	0.3	121.3
-9.0		109	-170.3	-10.3	-45.2	-3.4	-105.6
-2.9		110	90.8	139.2	62.5	6.7	-98.4
64.6		171	148.8	-23.3	67.8	-3.7	119.0
51.7							
	SLV-Y6	169	21.6	191.8	108.2	-3.4	108.1
-5.0		109	-102.7	54.6	64.9	6.5	-162.8
-93.5		110	-6.2	-231.1	-68.5	-12.5	-85.5
42.1		171	88.5	-11.4	-90.4	9.3	187.6
90.6							
	SLV-Y7	169	1.5	-74.6	-53.6	-0.4	110.8
-23.3		109	-97.8	-6.3	-31.2	-2.3	-68.7
9.5		110	4.5	101.7	51.1	4.7	-86.0
42.2		171	90.6	-24.7	47.9	-2.0	84.3
12.3							
	SLV-Y8	169	91.2	226.6	125.5	-4.1	97.6
-19.3		109	-30.1	58.7	78.9	7.7	-126.0
-81.1		110	-92.5	-268.6	-80.0	-14.5	-73.1
19.7		171	30.3	-12.8	-110.2	11.0	152.9
51.2							
	SLV-Y9	169	-81.8	-117.8	-75.6	0.5	115.2
-5.3		109	-177.8	-10.9	-47.7	-3.6	-105.8
-3.6		110	106.6	147.5	65.6	7.1	-94.1
65.1		171	154.1	-22.7	71.9	-4.0	117.7
57.6							
	SLV-Y10	169	7.9	183.4	103.5	-3.2	102.0
-1.2		109	-110.1	54.0	62.4	6.4	-163.1
-94.2		110	9.6	-222.8	-65.5	-12.1	-81.2
42.6		171	93.8	-10.8	-86.3	8.9	186.2
96.5							
	SLV-Y11	169	-12.2	-82.9	-58.3	-0.3	104.7
-19.5							

PROJECT TITLE :

	Company			Client			
	Author			File Name	S2_IV02_rev2.anl		
8.8		109	-105.3	-6.8	-33.8	-2.4	-69.0
42.8		110	20.4	110.0	54.1	5.1	-81.7
18.2		171	96.0	-24.1	52.1	-2.4	83.0
-15.5	SLV-Y12	169	77.5	218.2	120.8	-4.0	91.5
-81.7		109	-37.6	58.1	76.4	7.5	-126.2
20.3		110	-76.6	-260.2	-77.0	-14.1	-68.8
57.1		171	35.6	-12.2	-106.1	10.6	151.5
-8.8	SLV-Y13	169	-68.2	-109.7	-71.0	0.3	121.2
-3.3		109	-170.5	-9.7	-45.3	-3.4	-105.5
65.0		110	91.1	138.6	62.4	6.7	-98.5
51.6		171	148.8	-23.1	68.0	-3.7	119.2
-4.8	SLV-Y14	169	21.5	191.4	108.1	-3.3	108.0
-93.9		109	-102.9	55.3	64.8	6.6	-162.8
42.5		110	-5.9	-231.6	-68.7	-12.5	-85.6
90.5		171	88.4	-11.2	-90.1	9.3	187.7
-23.1	SLV-Y15	169	1.4	-74.9	-53.6	-0.4	110.7
9.1		109	-98.0	-5.6	-31.3	-2.2	-68.7
42.7		110	4.9	101.2	50.9	4.7	-86.1
12.2		171	90.6	-24.5	48.2	-2.0	84.5
-19.1	SLV-Y16	169	91.0	226.2	125.5	-4.1	97.5
-81.5		109	-30.3	59.3	78.8	7.7	-126.0
20.2		110	-92.1	-269.1	-80.2	-14.6	-73.2
51.1		171	30.3	-12.6	-109.9	11.0	153.0
0.1	SLV-Z1	169	-66.1	-21.3	-18.2	-0.7	103.7
-35.2		109	-162.4	9.7	-12.0	-0.4	-126.2
56.9		110	90.4	28.7	23.6	0.9	-84.3
78.4		171	139.3	-18.2	20.7	0.1	139.8
	SLV-Z2	169	-20.9	5.4	-2.8	-1.1	123.7

PROJECT TITLE :

	Company			Client			
	Author			File Name	S2_IV02_rev2.anl		
-11.7							
-34.3		109	-138.1	13.8	-3.8	0.3	-125.3
56.6		110	38.7	-0.8	12.9	-0.5	-99.1
58.3		171	121.4	-19.7	7.9	1.3	144.7
	SLV-Z3						
-14.2		169	3.5	13.5	-0.9	-1.4	93.2
-22.8		109	-89.9	13.7	2.0	0.7	-89.4
34.6		110	4.2	-8.8	12.1	-1.1	-71.9
39.0		171	81.1	-19.6	0.9	1.8	105.1
	SLV-Z4						
-26.0		169	48.7	40.2	14.5	-1.9	113.2
-21.8		109	-65.6	17.9	10.1	1.5	-88.5
34.3		110	-47.5	-38.2	1.4	-2.5	-86.6
18.9		171	63.3	-21.1	-11.9	3.0	110.0
	SLV-Z5						
1.3		169	-39.2	69.0	35.5	-1.8	99.8
-62.4		109	-142.1	29.1	21.1	2.6	-143.4
50.1		110	61.3	-82.4	-15.7	-4.8	-80.5
90.1		171	121.2	-14.6	-26.7	4.0	160.4
	SLV-Z6						
-10.5		169	6.0	95.7	50.9	-2.2	119.7
-61.5		109	-117.8	33.3	29.2	3.3	-142.5
49.8		110	9.6	-111.8	-26.4	-6.2	-95.2
70.0		171	103.3	-16.1	-39.5	5.2	165.3
	SLV-Z7						
-13.0		169	30.4	103.8	52.8	-2.5	89.3
-50.0		109	-69.6	33.2	35.1	3.7	-106.6
27.8		110	-24.9	-119.8	-27.2	-6.9	-68.0
50.6		171	63.0	-16.0	-46.5	5.7	125.7
	SLV-Z8						
-24.8		169	75.6	130.5	68.2	-3.0	109.2
-49.0		109	-45.3	37.4	43.2	4.4	-105.7
27.5		110	-76.6	-149.3	-37.9	-8.3	-82.8
30.6		171	45.2	-17.5	-59.3	6.9	130.6

PROJECT TITLE :

		Company		Client		S2_IV02_rev2.anl				
		Author		File Name						
65	1	2	SLU1	Max	135	-6.3	44.9	770.8	52.6	194.3
-41.8					137	-57.5	-324.2	-191.8	-37.5	-147.0
-53.2					141	44.0	8.2	-629.3	55.4	-128.9
49.4					215	39.4	360.4	384.3	-43.8	229.4
98.8										
				Min	135	-20.8	24.2	579.4	40.9	129.6
-49.8					137	-62.3	-406.9	-274.4	-49.6	-201.9
-70.6					141	25.8	1.6	-859.6	40.4	-214.3
43.0					215	37.2	291.8	261.1	-58.3	161.0
87.3										
			SLU2	Max	135	-4.7	44.6	769.9	52.5	195.7
-42.1					137	-56.9	-322.8	-192.8	-37.5	-146.3
-51.9					141	42.1	8.5	-629.2	55.5	-130.7
49.1					215	39.2	358.9	386.2	-43.8	229.7
97.1										
				Min	135	-19.2	23.9	578.5	40.8	131.0
-50.1					137	-61.8	-405.4	-275.3	-49.6	-201.2
-69.3					141	23.9	1.9	-859.5	40.5	-216.1
42.7					215	37.0	290.3	262.9	-58.3	161.3
85.6										
			SLU3	Max	135	49.4	42.0	775.2	53.1	223.9
-34.8					137	-54.3	-322.6	-200.1	-37.9	-140.1
-24.4					141	-19.2	10.6	-635.7	56.2	-154.3
27.4					215	43.7	359.2	394.7	-44.6	246.9
61.0										
				Min	135	34.8	21.3	583.8	41.3	159.2
-42.8					137	-59.1	-405.2	-282.7	-50.0	-195.0
-41.8					141	-37.4	4.0	-866.1	41.2	-239.7
21.0					215	41.6	290.6	271.5	-59.1	178.5
49.5										
			SLU4	Max	135	50.9	41.6	774.2	53.0	225.3
-35.1					137	-53.7	-321.1	-201.0	-37.9	-139.5
-23.1					141	-21.1	10.9	-635.7	56.3	-156.0
27.1					215	43.5	357.8	396.6	-44.6	247.2
59.3										
				Min	135	36.4	21.0	582.8	41.2	160.6
-43.1					137	-58.6	-403.8	-283.6	-50.0	-194.4

PROJECT TITLE :

	Company			Client			
	Author			File Name	S2_IV02_rev2.anl		
-40.5							
		141	-39.4	4.3	-866.0	41.3	-241.4
20.7							
		215	41.4	289.2	273.3	-59.1	178.8
47.8							
	SLU5	Max					
		135	-5.7	44.2	764.5	52.3	192.2
-42.0							
		137	-57.4	-321.7	-188.9	-37.1	-145.2
-53.7							
		141	43.3	8.4	-621.5	54.9	-126.0
49.5							
		215	39.4	358.3	380.0	-43.3	227.1
99.1							
		Min					
		135	-20.2	23.6	573.1	40.5	127.5
-50.0							
		137	-62.2	-404.3	-271.5	-49.2	-200.1
-71.1							
		141	25.0	1.8	-851.8	39.9	-211.4
43.1							
		215	37.3	289.7	256.7	-57.8	158.7
87.6							
	SLU6	Max					
		135	-4.1	43.9	763.6	52.2	193.6
-42.2							
		137	-56.8	-320.2	-189.9	-37.1	-144.6
-52.4							
		141	41.4	8.7	-621.4	55.0	-127.8
49.2							
		215	39.2	356.9	381.8	-43.3	227.5
97.4							
		Min					
		135	-18.6	23.3	572.2	40.4	128.9
-50.2							
		137	-61.7	-402.9	-272.4	-49.2	-199.4
-69.8							
		141	23.1	2.1	-851.7	40.0	-213.2
42.8							
		215	37.0	288.3	258.6	-57.8	159.1
85.9							
	SLU7	Max					
		135	50.0	41.3	768.9	52.7	221.7
-35.0							
		137	-54.2	-320.0	-197.2	-37.5	-138.4
-25.0							
		141	-19.9	10.8	-628.0	55.6	-151.4
27.5							
		215	43.8	357.2	390.4	-44.1	244.6
61.3							
		Min					
		135	35.5	20.6	577.5	40.9	157.0
-43.0							
		137	-59.0	-402.7	-279.8	-49.6	-193.2
-42.4							
		141	-38.2	4.2	-858.3	40.6	-236.8
21.1							
		215	41.6	288.6	267.1	-58.6	176.2
49.8							
	SLU8	Max					
		135	51.6	41.0	767.9	52.6	223.1
-35.3							
		137	-53.6	-318.6	-198.2	-37.5	-137.7
-23.7							
		141	-21.8	11.1	-627.9	55.7	-153.1

PROJECT TITLE :

MIDAS	Company			Client					
	Author			File Name	S2_IV02_rev2.anl				
27.2									
59.6			215	43.5	355.7	392.2	-44.1	245.0	
		Min	135	37.1	20.3	576.5	40.8	158.5	
-43.3			137	-58.5	-401.2	-280.7	-49.5	-192.6	
-41.0			141	-40.1	4.5	-858.2	40.7	-238.5	
20.8			215	41.4	287.1	269.0	-58.6	176.6	
48.1									
		SLU9	Max	135	-0.2	43.7	767.3	52.2	199.7
-42.7				137	-55.4	-318.7	-195.3	-37.5	-144.6
-48.2				141	36.7	9.3	-629.0	55.8	-135.5
48.3				215	38.6	354.9	391.2	-43.8	230.7
92.4									
		Min	135	-14.7	23.1	575.9	40.5	135.0	
-50.7				137	-60.2	-401.4	-277.9	-49.5	-199.5
-65.6				141	18.4	2.7	-859.4	40.8	-220.9
41.9				215	36.4	286.3	268.0	-58.3	162.3
80.9									
		SLU10	Max	135	-1.8	44.0	768.2	52.3	198.3
-42.5				137	-56.0	-320.2	-194.4	-37.5	-145.2
-49.5				141	38.6	9.0	-629.1	55.7	-133.7
48.6				215	38.8	356.4	389.4	-43.8	230.3
94.1									
		Min	135	-16.3	23.4	576.8	40.6	133.6	
-50.5				137	-60.8	-402.8	-277.0	-49.5	-200.1
-66.9				141	20.3	2.4	-859.4	40.7	-219.1
42.2				215	36.6	287.8	266.1	-58.3	161.9
82.6									
		SLU11	Max	135	55.4	40.8	771.6	52.6	229.2
-35.8				137	-52.2	-317.1	-203.6	-37.8	-137.8
-19.4				141	-26.5	11.8	-635.5	56.5	-160.8
26.3				215	42.9	353.8	401.6	-44.6	248.2
54.6									
		Min	135	40.9	20.1	580.2	40.9	164.5	
-43.8				137	-57.0	-399.7	-286.2	-49.9	-192.6
-36.8				141	-44.8	5.2	-865.8	41.5	-246.2
19.9				215	40.7	285.2	278.4	-59.1	179.8
43.1									

PROJECT TITLE :

	Company			Client				
	Author			File Name	S2_IV02_rev2.anl			

-35.5	SLU12	Max	135	53.8	41.1	772.6	52.8	227.8
-20.8			137	-52.7	-318.5	-202.7	-37.9	-138.4
26.6			141	-24.6	11.5	-635.6	56.4	-159.1
56.3			215	43.1	355.2	399.8	-44.6	247.8
-43.5		Min	135	39.3	20.4	581.2	41.0	163.1
-38.1			137	-57.6	-401.2	-285.2	-49.9	-193.3
20.2			141	-42.9	4.9	-865.9	41.4	-244.5
44.8			215	41.0	286.6	276.5	-59.1	179.4
-42.9	SLU13	Max	135	0.4	43.0	761.0	51.8	197.5
-48.7			137	-55.3	-316.2	-192.5	-37.1	-142.8
48.4			141	35.9	9.5	-621.2	55.2	-132.6
92.7			215	38.6	352.9	386.8	-43.3	228.4
-50.9		Min	135	-14.1	22.4	569.6	40.1	132.8
-66.1			137	-60.1	-398.8	-275.0	-49.1	-197.7
42.0			141	17.7	2.9	-851.6	40.3	-218.0
81.2			215	36.4	284.3	263.6	-57.8	160.0
-42.7	SLU14	Max	135	-1.2	43.3	761.9	52.0	196.1
-50.0			137	-55.9	-317.6	-191.5	-37.1	-143.4
48.7			141	37.9	9.2	-621.3	55.1	-130.8
94.4			215	38.8	354.3	385.0	-43.3	228.1
-50.7		Min	135	-15.7	22.7	570.5	40.2	131.4
-67.4			137	-60.7	-400.3	-274.1	-49.1	-198.3
42.3			141	19.6	2.6	-851.6	40.2	-216.2
82.9			215	36.7	285.7	261.8	-57.8	159.7
-36.0	SLU15	Max	135	56.1	40.1	765.3	52.3	227.1
-20.0			137	-52.1	-314.5	-200.7	-37.4	-136.0
26.4			141	-27.3	11.9	-627.7	56.0	-157.9
54.9			215	42.9	351.7	397.2	-44.1	245.9
		Min	135	41.5	19.5	573.9	40.5	162.4

PROJECT TITLE :

		Company			Client				
		Author			File Name	S2_IV02_rev2.anl			
-44.0			137	-56.9	-397.2	-283.3	-49.5	-190.9	
-37.4			141	-45.5	5.4	-858.1	41.0	-243.3	
20.0			215	40.8	283.1	274.0	-58.6	177.5	
43.4									
		SLU16	Max	135	54.5	40.4	766.3	52.4	225.7
-35.7				137	-52.6	-316.0	-199.8	-37.4	-136.6
-21.3				141	-25.3	11.6	-627.8	55.9	-156.2
26.7				215	43.2	353.2	395.4	-44.1	245.6
56.6									
			Min	135	40.0	19.8	574.9	40.6	161.0
-43.7				137	-57.5	-398.7	-282.4	-49.5	-191.5
-38.7				141	-43.6	5.1	-858.1	40.9	-241.6
20.3				215	41.0	284.6	272.2	-58.6	177.2
45.1									
		SLE-R1	Max	135	14.0	33.0	547.7	37.2	144.7
-23.7				137	-41.9	-222.6	-137.2	-26.2	-97.7
-25.2				141	10.9	4.6	-440.6	39.4	-93.9
25.1				215	31.6	251.1	278.1	-30.6	166.4
55.3									
			Min	135	3.2	17.8	406.0	28.5	96.8
-29.6				137	-45.5	-283.9	-198.4	-35.1	-138.4
-38.1				141	-2.6	-0.3	-611.2	28.3	-157.2
20.4				215	30.0	200.3	186.9	-41.4	115.7
46.7									
		SLE-R2	Max	135	15.0	32.8	547.1	37.1	145.7
-23.8				137	-41.6	-221.7	-137.8	-26.1	-97.3
-24.3				141	9.6	4.8	-440.6	39.5	-95.1
25.0				215	31.5	250.1	279.4	-30.6	166.6
54.1									
			Min	135	4.3	17.5	405.3	28.4	97.7
-29.8				137	-45.1	-282.9	-199.0	-35.1	-138.0
-37.2				141	-3.9	-0.1	-611.2	28.4	-158.3
20.2				215	29.9	199.3	188.1	-41.4	116.0
45.6									
		SLE-R3	Max	135	14.6	32.4	541.4	36.8	142.6
-23.8				137	-41.8	-220.1	-134.3	-25.8	-95.9

PROJECT TITLE :

	Company			Client					
	Author			File Name	S2_IV02_rev2.anl				
-25.7									
25.2		141	10.1	4.8	-432.8	38.9	-91.0		
55.6		215	31.6	249.1	273.8	-30.1	164.2		
		Min	135	3.9	17.1	399.7	28.1	94.7	
-29.8			137	-45.4	-281.3	-195.5	-34.7	-136.6	
-38.6			141	-3.4	-0.1	-603.4	27.8	-154.3	
20.5			215	30.0	198.2	182.5	-40.9	113.5	
47.0									
		SLE-R4	Max	135	15.7	32.2	540.8	36.7	143.5
-24.0				137	-41.5	-219.1	-135.0	-25.7	-95.5
-24.9				141	8.9	5.0	-432.8	39.0	-92.2
25.1				215	31.5	248.1	275.0	-30.1	164.4
54.5									
			Min	135	4.9	16.9	399.0	28.0	95.6
-29.9				137	-45.0	-280.3	-196.1	-34.7	-136.2
-37.7				141	-4.7	0.1	-603.4	27.9	-155.4
20.3				215	29.9	197.3	183.7	-40.9	113.7
45.9									
		SLE-R5	Max	135	18.0	32.2	545.3	36.9	148.3
-24.3				137	-40.5	-219.0	-139.6	-26.1	-96.1
-21.9				141	6.0	5.3	-440.5	39.6	-98.3
24.4				215	31.1	247.5	282.7	-30.6	167.3
51.0									
			Min	135	7.3	17.0	403.6	28.2	100.4
-30.2				137	-44.1	-280.2	-200.7	-35.0	-136.8
-34.8				141	-7.5	0.5	-611.1	28.5	-161.5
19.7				215	29.5	196.7	191.4	-41.4	116.6
42.5									
		SLE-R6	Max	135	17.0	32.5	546.0	37.0	147.3
-24.1				137	-40.9	-219.9	-138.9	-26.1	-96.6
-22.8				141	7.3	5.1	-440.5	39.6	-97.1
24.6				215	31.2	248.5	281.5	-30.6	167.1
52.1									
			Min	135	6.2	17.2	404.2	28.3	99.4
-30.1				137	-44.5	-281.2	-200.1	-35.1	-137.2
-35.6				141	-6.3	0.3	-611.1	28.5	-160.4
19.9									

PROJECT TITLE :

	Company			Client				
	Author			File Name	S2_IV02_rev2.anl			
43.6			215	29.6	197.6	190.2	-41.4	116.4
-24.5	SLE-R7	Max	135	18.7	31.6	539.0	36.5	146.1
-22.4			137	-40.4	-216.4	-136.7	-25.7	-94.3
24.5			141	5.2	5.5	-432.7	39.1	-95.4
51.3			215	31.1	245.4	278.4	-30.1	165.0
-30.4		Min	135	7.9	16.3	397.3	27.8	98.2
-35.3			137	-44.0	-277.7	-197.8	-34.6	-135.0
19.8			141	-8.3	0.6	-603.3	28.0	-158.6
42.8			215	29.5	194.6	187.1	-40.9	114.4
-24.3	SLE-R8	Max	135	17.6	31.8	539.7	36.6	145.2
-23.3			137	-40.8	-217.4	-136.1	-25.7	-94.8
24.7			141	6.5	5.3	-432.7	39.1	-94.2
52.4			215	31.2	246.4	277.1	-30.1	164.8
-30.2		Min	135	6.8	16.5	397.9	27.9	97.3
-36.2			137	-44.4	-278.6	-197.2	-34.7	-135.4
20.0			141	-7.0	0.5	-603.3	28.0	-157.5
43.9			215	29.6	195.6	185.9	-40.9	114.1
-24.1	SLE-F1	Max	135	16.3	32.3	543.4	36.9	145.4
-23.8			137	-41.2	-219.5	-136.9	-25.9	-96.0
24.8			141	8.1	5.1	-436.7	39.3	-94.6
53.3			215	31.4	248.3	278.3	-30.4	165.7
-30.0		Min	135	5.6	17.0	401.6	28.2	97.5
-36.7			137	-44.8	-280.8	-198.1	-34.9	-136.7
20.1			141	-5.5	0.2	-607.3	28.2	-157.9
44.8			215	29.8	197.5	187.0	-41.2	115.0
-27.5	SLE-QP1		135	11.8	23.2	458.3	31.7	115.8
-32.2			137	-42.8	-244.3	-160.6	-29.5	-112.4
23.0			141	0.3	3.0	-504.6	32.5	-118.7
50.7			215	30.7	218.1	222.0	-34.7	135.2

PROJECT TITLE :

	Company			Client			
	Author			File Name	S2_IV02_rev2.anl		
-170.8	SLV-X1	135	-191.3	-44.9	256.4	20.3	180.6
-67.2		137	101.2	-131.0	-151.5	-21.8	-132.7
176.3		141	203.4	56.9	-302.1	25.9	-285.4
95.9		215	-109.2	117.8	212.2	-24.4	94.6
-64.1	SLV-X2	135	241.0	-38.9	400.3	30.8	271.4
45.5		137	-14.2	-219.0	-195.9	-30.5	-96.1
-10.4		141	-261.9	61.4	-467.1	36.4	-260.5
-64.0		215	31.0	195.3	277.8	-36.7	215.3
-186.6	SLV-X3	135	-139.3	-64.5	285.2	25.4	181.7
-108.0		137	77.9	-185.6	-142.7	-24.9	-147.6
182.6		141	154.7	78.0	-319.3	27.2	-259.9
135.1		215	-89.1	173.4	191.9	-27.7	116.9
-79.8	SLV-X4	135	292.9	-58.5	429.1	36.0	272.6
4.7		137	-37.5	-273.7	-187.1	-33.6	-111.0
-4.1		141	-310.6	82.5	-484.4	37.6	-234.9
-24.8		215	51.1	250.9	257.5	-40.0	237.6
-165.3	SLV-X5	135	-153.6	-45.8	269.6	21.2	203.7
-46.9		137	102.9	-134.8	-160.8	-22.7	-131.0
160.5		141	160.8	58.1	-318.1	27.1	-306.3
69.8		215	-106.0	121.3	224.4	-25.7	110.2
-58.6	SLV-X6	135	278.6	-39.8	413.5	31.8	294.6
65.8		137	-12.5	-222.9	-205.2	-31.4	-94.3
-26.2		141	-304.5	62.6	-483.2	37.6	-281.4
-90.2		215	34.2	198.8	290.0	-38.0	230.9
-181.1	SLV-X7	135	-101.7	-65.4	298.4	26.4	204.8
-87.7		137	79.6	-189.5	-152.0	-25.7	-145.9
166.9		141	112.1	79.2	-335.4	28.4	-280.8
		215	-85.9	176.9	204.1	-29.0	132.4

PROJECT TITLE :

	Company			Client			
	Author			File Name	S2_IV02_rev2.anl		

109.0							
-74.3	SLV-X8	135	330.5	-59.3	442.3	36.9	295.7
25.0		137	-35.8	-277.5	-196.4	-34.4	-109.2
-19.8		141	-353.2	83.7	-500.4	38.8	-255.8
-51.0		215	54.4	254.4	269.7	-41.3	253.2
-171.0	SLV-X9	135	-190.7	-45.5	251.2	20.0	178.8
-67.6		137	101.3	-128.9	-149.1	-21.5	-131.2
176.4		141	202.8	57.1	-295.6	25.5	-283.0
96.1		215	-109.2	116.1	208.6	-24.0	92.7
-64.2	SLV-X10	135	241.5	-39.5	395.1	30.5	269.7
45.1		137	-14.1	-216.9	-193.5	-30.2	-94.6
-10.4		141	-262.5	61.6	-460.7	35.9	-258.0
-63.8		215	31.0	193.6	274.2	-36.3	213.5
-186.7	SLV-X11	135	-138.8	-65.1	280.0	25.1	179.9
-108.4		137	78.0	-183.5	-140.3	-24.5	-146.1
182.7		141	154.1	78.1	-312.8	26.7	-257.4
135.3		215	-89.1	171.7	188.3	-27.3	115.0
-80.0	SLV-X12	135	293.4	-59.0	423.8	35.7	270.8
4.3		137	-37.4	-271.6	-184.7	-33.2	-109.5
-4.0		141	-311.2	82.6	-477.9	37.2	-232.5
-24.6		215	51.1	249.2	253.9	-39.6	235.8
-165.5	SLV-X13	135	-153.1	-46.3	264.3	20.9	201.9
-47.3		137	103.0	-132.7	-158.4	-22.3	-129.5
160.6		141	160.2	58.3	-311.6	26.7	-303.9
70.0		215	-106.0	119.6	220.7	-25.3	108.3
-58.7	SLV-X14	135	279.1	-40.3	408.2	31.5	292.8
65.4		137	-12.4	-220.8	-202.8	-31.0	-92.8
-26.1		141	-305.1	62.8	-476.7	37.2	-279.0

PROJECT TITLE :

	Company			Client			
	Author			File Name	S2_IV02_rev2.anl		
-89.9		215	34.3	197.1	286.3	-37.6	229.0
-181.2	SLV-X15	135	-101.2	-65.9	293.1	26.1	203.1
-88.1		137	79.7	-187.4	-149.6	-25.4	-144.4
167.0		141	111.5	79.3	-328.9	27.9	-278.3
109.2		215	-85.9	175.2	200.4	-28.6	130.6
-74.5	SLV-X16	135	331.1	-59.9	437.0	36.6	293.9
24.5		137	-35.7	-275.4	-194.0	-34.1	-107.8
-19.8		141	-353.8	83.9	-493.9	38.4	-253.4
-50.7		215	54.4	252.7	266.0	-40.9	251.3
-115.1	SLV-Y1	135	-100.6	-20.0	273.2	17.9	211.1
19.9		137	88.0	-98.0	-177.3	-21.3	-102.5
103.5		141	97.4	33.9	-339.7	28.1	-306.5
-5.8		215	-83.6	80.0	258.9	-24.8	110.9
-167.6	SLV-Y2	135	72.5	-85.2	369.1	35.1	214.8
-116.1		137	10.4	-280.2	-148.0	-31.5	-152.2
124.7		141	-65.0	104.1	-397.2	32.3	-221.3
124.8		215	-16.6	265.4	191.2	-35.9	185.2
-83.0	SLV-Y3	135	29.1	-18.2	316.4	21.1	238.3
53.7		137	53.4	-124.5	-190.6	-23.9	-91.5
47.5		141	-42.2	35.3	-389.2	31.3	-299.0
-53.8		215	-41.6	103.2	278.5	-28.5	147.1
-135.6	SLV-Y4	135	202.2	-83.4	412.3	38.3	242.1
-82.3		137	-24.3	-306.6	-161.3	-34.1	-141.2
68.7		141	-204.6	105.5	-446.8	35.4	-213.8
76.9		215	25.5	288.7	210.9	-39.6	221.4
-109.6	SLV-Y5	135	-62.9	-20.9	286.4	18.9	234.2
40.2		137	89.7	-101.9	-186.6	-22.1	-100.8
		141	54.8	35.1	-355.7	29.3	-327.4

PROJECT TITLE :

	Company			Client			
	Author			File Name	S2_IV02_rev2.anl		
87.8		215	-80.4	83.5	271.0	-26.1	126.4
-31.9							
	SLV-Y6	135	110.2	-86.1	382.3	36.1	237.9
-162.1		137	12.0	-284.1	-157.3	-32.4	-150.5
-95.9		141	-107.6	105.4	-413.3	33.5	-242.2
108.9		215	-13.3	268.9	203.3	-37.2	200.7
98.7							
	SLV-Y7	135	66.8	-19.0	329.6	22.1	261.5
-77.6		137	55.0	-128.3	-199.9	-24.8	-89.8
74.0		141	-84.8	36.5	-405.3	32.5	-319.9
31.8		215	-38.3	106.7	290.7	-29.8	162.6
-79.9							
	SLV-Y8	135	239.8	-84.3	425.5	39.2	265.2
-130.1		137	-22.6	-310.5	-170.6	-35.0	-139.5
-62.1		141	-247.2	106.7	-462.8	36.6	-234.7
52.9		215	28.7	292.2	223.0	-40.9	236.9
50.8							
	SLV-Y9	135	-100.0	-20.6	268.0	17.6	209.3
-115.2		137	88.1	-95.9	-174.9	-20.9	-101.0
19.5		141	96.8	34.1	-333.2	27.7	-304.1
103.6		215	-83.6	78.3	255.2	-24.4	109.0
-5.6							
	SLV-Y10	135	73.0	-85.8	363.9	34.8	213.0
-167.7		137	10.4	-278.1	-145.6	-31.2	-150.7
-116.6		141	-65.6	104.3	-390.8	31.8	-218.9
124.8		215	-16.6	263.7	187.5	-35.5	183.3
125.1							
	SLV-Y11	135	29.6	-18.7	311.1	20.8	236.5
-83.2		137	53.4	-122.3	-188.2	-23.5	-90.0
53.3		141	-42.8	35.4	-382.7	30.8	-296.6
47.6		215	-41.5	101.5	274.9	-28.1	145.2
-53.5							
	SLV-Y12	135	202.7	-84.0	407.0	38.0	240.3
-135.7		137	-24.2	-304.5	-158.9	-33.8	-139.7
-82.8							

PROJECT TITLE :

	Company			Client			
	Author			File Name	S2_IV02_rev2.anl		
68.7		141	-205.2	105.7	-440.3	35.0	-211.4
77.1		215	25.5	287.0	207.2	-39.2	219.5
-109.7	SLV-Y13	135	-62.4	-21.4	281.1	18.6	232.4
39.7		137	89.7	-99.8	-184.2	-21.8	-99.3
87.9		141	54.2	35.3	-349.2	28.9	-325.0
-31.7		215	-80.3	81.8	267.4	-25.7	124.5
-162.2	SLV-Y14	135	110.7	-86.6	377.0	35.8	236.2
-96.3		137	12.1	-282.0	-154.9	-32.0	-149.0
109.0		141	-108.2	105.5	-406.8	33.1	-239.8
99.0		215	-13.3	267.2	199.7	-36.8	198.8
-77.7	SLV-Y15	135	67.3	-19.6	324.3	21.7	259.7
73.5		137	55.1	-126.2	-197.5	-24.4	-88.3
31.9		141	-85.4	36.6	-398.8	32.0	-317.5
-79.7		215	-38.3	105.0	287.1	-29.4	160.8
-130.2	SLV-Y16	135	240.4	-84.8	420.2	38.9	263.4
-62.5		137	-22.5	-308.4	-168.2	-34.6	-138.0
53.0		141	-247.8	106.9	-456.3	36.2	-232.3
51.0		215	28.8	290.5	219.4	-40.5	235.1
-139.9	SLV-Z1	135	-83.9	-41.8	291.4	22.8	185.4
-51.4		137	58.9	-157.3	-156.2	-23.8	-121.9
129.3		141	90.3	57.1	-341.1	28.2	-252.3
70.4		215	-64.0	140.8	221.0	-27.2	118.7
-121.6	SLV-Z2	135	41.6	-44.7	335.3	26.0	262.5
16.2		137	64.4	-170.2	-187.2	-26.7	-116.2
76.8		141	-51.7	61.1	-394.6	32.2	-322.0
-16.7		215	-53.1	152.5	261.5	-31.5	170.6
-107.8	SLV-Z3	135	45.7	-40.0	334.6	26.0	212.7
		137	24.2	-183.7	-169.5	-26.4	-110.9

PROJECT TITLE :

		Company			Client					
		Author			File Name	S2_IV02_rev2.anl				
-17.6			141	-49.3	58.4	-390.7	31.3	-244.8		
73.3			215	-21.9	164.1	240.7	-30.9	154.9		
22.4										
		SLV-Z4	135	171.3	-42.9	378.5	29.2	289.7		
-89.5			137	29.8	-196.6	-200.5	-29.3	-105.2		
50.0			141	-191.3	62.5	-444.1	35.3	-314.5		
20.8			215	-11.0	175.7	281.2	-35.2	206.8		
-64.6										
		SLV-Z5	135	-32.0	-61.4	320.2	28.0	186.5		
-155.6			137	35.6	-212.0	-147.4	-26.9	-136.8		
-92.2			141	41.6	78.1	-358.4	29.4	-226.7		
135.6			215	-43.9	196.5	200.7	-30.5	141.0		
109.6										
		SLV-Z6	135	93.5	-64.2	364.1	31.2	263.6		
-137.3			137	41.2	-224.8	-178.4	-29.8	-131.1		
-24.6			141	-100.5	82.2	-411.8	33.4	-296.4		
83.2			215	-33.0	208.1	241.2	-34.8	192.8		
22.5										
		SLV-Z7	135	97.7	-59.6	363.4	31.2	213.8		
-123.6			137	1.0	-238.4	-160.7	-29.5	-125.8		
-58.4			141	-98.0	79.5	-407.9	32.6	-219.3		
79.6			215	-1.8	219.7	220.4	-34.2	177.2		
61.6										
		SLV-Z8	135	223.2	-62.4	407.2	34.3	290.9		
-105.3			137	6.5	-251.2	-191.7	-32.4	-120.1		
9.2			141	-240.1	83.5	-461.4	36.6	-288.9		
27.2			215	9.1	231.4	260.9	-38.5	229.1		
-25.4										
66	1	2	SLU1	Max	77	160.9	17.7	258.1	16.5	447.1
-67.6					140	-119.5	-120.1	-46.1	-14.3	-356.7
-82.8					142	-146.0	-18.2	-192.0	21.0	-341.5
59.9					76	115.4	144.0	102.7	-15.2	464.0
83.3										
				Min	77	151.3	5.1	198.9	12.7	406.8
-71.4					140	-121.2	-130.1	-86.1	-18.2	-398.8

PROJECT TITLE :

		Company			Client			
		Author			File Name	S2_IV02_rev2.anl		
-91.0								
58.1		142	-154.1	-31.3	-251.3	16.8	-379.0	
77.9		76	112.8	132.3	62.5	-19.2	421.1	
	SLU2	Max	77	160.8	15.9	256.4	16.5	448.4
-67.8			140	-120.1	-119.1	-47.2	-14.3	-357.8
-82.7			142	-145.9	-16.5	-190.4	21.0	-342.8
60.2			76	116.0	143.0	103.9	-15.2	465.2
83.4								
		Min	77	151.1	3.3	197.2	12.7	408.2
-71.6			140	-121.7	-129.1	-87.2	-18.3	-399.8
-91.0			142	-154.1	-29.5	-249.8	16.8	-380.3
58.4			76	113.5	131.3	63.7	-19.2	422.3
78.0								
	SLU3	Max	77	169.2	19.1	264.6	16.8	509.9
-71.9			140	-139.5	-119.5	-51.6	-14.7	-409.5
-84.6			142	-155.7	-19.8	-198.2	21.4	-398.1
66.8			76	136.9	143.6	107.8	-15.5	525.0
88.3								
		Min	77	159.5	6.4	205.4	13.0	469.7
-75.7			140	-141.2	-129.5	-91.6	-18.7	-451.5
-92.8			142	-163.8	-32.9	-257.5	17.2	-435.6
65.0			76	134.3	131.9	67.6	-19.5	482.1
82.9								
	SLU4	Max	77	169.0	17.3	263.0	16.8	511.3
-72.1			140	-140.1	-118.5	-52.8	-14.7	-410.5
-84.5			142	-155.6	-18.1	-196.6	21.4	-399.4
67.2			76	137.5	142.6	109.0	-15.6	526.2
88.5								
		Min	77	159.4	4.6	203.8	13.0	471.0
-75.9			140	-141.7	-128.4	-92.8	-18.7	-452.6
-92.8			142	-163.8	-31.1	-255.9	17.2	-436.9
65.3			76	135.0	130.9	68.8	-19.6	483.3
83.1								
	SLU5	Max	77	160.7	17.8	256.4	16.3	446.0
-67.5			140	-119.6	-120.0	-44.6	-14.1	-355.5
-82.5			142	-145.8	-18.2	-190.4	20.8	-340.4

PROJECT TITLE :

	Company			Client					
	Author			File Name	S2_IV02_rev2.anl				
59.9									
83.1			76	115.5	143.8	101.2	-15.0	462.8	
-71.3		Min	77	151.0	5.1	197.2	12.5	405.8	
-90.8			140	-121.3	-129.9	-84.6	-18.1	-397.6	
58.0			142	-153.9	-31.3	-249.7	16.6	-378.0	
77.7			76	113.0	132.1	61.0	-19.0	419.9	
-67.6		SLU6 Max	77	160.6	16.0	254.8	16.3	447.3	
-82.5			140	-120.2	-119.0	-45.8	-14.1	-356.6	
60.2			142	-145.7	-16.5	-188.8	20.8	-341.7	
83.3			76	116.1	142.8	102.4	-15.1	464.0	
-71.4		Min	77	150.9	3.3	195.6	12.5	407.1	
-90.7			140	-121.8	-128.9	-85.7	-18.1	-398.6	
58.3			142	-153.9	-29.5	-248.1	16.6	-379.3	
77.9			76	113.6	131.1	62.2	-19.1	421.1	
-71.8		SLU7 Max	77	168.9	19.1	263.0	16.7	508.8	
-84.3			140	-139.6	-119.3	-50.2	-14.6	-408.3	
66.8			142	-155.5	-19.8	-196.5	21.2	-397.1	
88.2			76	137.0	143.4	106.3	-15.4	523.9	
-75.6		Min	77	159.3	6.5	203.8	12.9	468.6	
-92.6			140	-141.3	-129.3	-90.1	-18.5	-450.3	
65.0			142	-163.6	-32.9	-255.8	17.1	-434.6	
82.8			76	134.5	131.7	66.1	-19.4	481.0	
-72.0		SLU8 Max	77	168.8	17.3	261.3	16.7	510.2	
-84.3			140	-140.2	-118.3	-51.3	-14.6	-409.3	
67.1			142	-155.4	-18.1	-195.0	21.3	-398.4	
88.3			76	137.7	142.4	107.5	-15.4	525.1	
-75.8		Min	77	159.1	4.7	202.2	12.9	470.0	
-92.5			140	-141.8	-128.3	-91.3	-18.5	-451.4	
65.3			142	-163.6	-31.1	-254.3	17.1	-435.9	
82.9			76	135.1	130.7	67.3	-19.4	482.2	

PROJECT TITLE :

	Company			Client				
	Author			File Name	S2_IV02_rev2.anl			

-68.2	SLU9	Max	77	160.5	11.0	251.9	16.5	452.4
-82.6			140	-121.6	-116.3	-50.4	-14.3	-360.7
61.1			142	-145.8	-11.6	-186.1	21.0	-346.4
83.8			76	117.8	140.2	107.2	-15.2	468.6
-72.0		Min	77	150.8	-1.6	192.7	12.7	412.1
-90.9			140	-123.3	-126.3	-90.4	-18.3	-402.8
59.2			142	-154.0	-24.7	-245.4	16.8	-384.0
78.4			76	115.3	128.5	67.0	-19.2	425.8
-68.0	SLU10	Max	77	160.6	12.8	253.6	16.5	451.0
-82.7			140	-121.1	-117.3	-49.2	-14.3	-359.7
60.8			142	-145.9	-13.4	-187.7	21.0	-345.1
83.7			76	117.2	141.2	106.0	-15.2	467.4
-71.8		Min	77	150.9	0.2	194.4	12.7	410.8
-90.9			140	-122.7	-127.3	-89.2	-18.3	-401.8
58.9			142	-154.0	-26.4	-247.0	16.8	-382.7
78.3			76	114.6	129.5	65.8	-19.2	424.6
-72.5	SLU11	Max	77	168.7	12.4	258.5	16.8	515.2
-84.4			140	-141.6	-115.7	-55.9	-14.7	-413.5
68.0			142	-155.6	-13.2	-192.3	21.5	-403.1
88.8			76	139.3	139.8	112.3	-15.6	529.7
-76.3		Min	77	159.0	-0.3	199.3	13.1	475.0
-92.7			140	-143.3	-125.6	-95.9	-18.7	-455.6
66.2			142	-163.7	-26.3	-251.6	17.3	-440.6
83.4			76	136.8	128.2	72.1	-19.6	486.8
-72.4	SLU12	Max	77	168.8	14.2	260.2	16.8	513.8
-84.5			140	-141.1	-116.7	-54.8	-14.7	-412.5
67.7			142	-155.6	-15.0	-193.9	21.4	-401.8
88.7			76	138.7	140.8	111.1	-15.6	528.5
		Min	77	159.2	1.5	201.0	13.0	473.6

PROJECT TITLE :

	Company			Client				
	Author			File Name	S2_IV02_rev2.anl			
-76.2		140	-142.7	-126.7	-94.8	-18.7	-454.5	
-92.7		142	-163.8	-28.0	-253.2	17.3	-439.3	
65.9		76	136.1	129.2	70.9	-19.6	485.6	
83.3								
	SLU13	Max	77	160.2	11.1	250.3	16.4	451.3
-68.1			140	-121.7	-116.2	-48.9	-14.2	-359.6
-82.3			142	-145.6	-11.6	-184.5	20.9	-345.4
61.0			76	118.0	140.0	105.7	-15.1	467.5
83.6								
		Min	77	150.5	-1.6	191.1	12.6	411.1
-71.9			140	-123.4	-126.1	-88.9	-18.1	-401.6
-90.6			142	-153.8	-24.6	-243.8	16.7	-382.9
59.2			76	115.4	128.3	65.5	-19.1	424.6
78.2								
	SLU14	Max	77	160.4	12.9	251.9	16.3	449.9
-67.9			140	-121.2	-117.2	-47.8	-14.2	-358.5
-82.4			142	-145.7	-13.4	-186.1	20.9	-344.1
60.7			76	117.3	141.0	104.5	-15.1	466.3
83.5								
		Min	77	150.7	0.2	192.7	12.6	409.7
-71.7			140	-122.8	-127.1	-87.7	-18.1	-400.6
-90.6			142	-153.8	-26.4	-245.4	16.7	-381.6
58.9			76	114.8	129.3	64.3	-19.1	423.4
78.1								
	SLU15	Max	77	168.5	12.4	256.9	16.7	514.1
-72.4			140	-141.7	-115.5	-54.4	-14.6	-412.3
-84.1			142	-155.4	-13.2	-190.6	21.3	-402.0
68.0			76	139.5	139.6	110.9	-15.5	528.5
88.7								
		Min	77	158.8	-0.2	197.7	12.9	473.9
-76.2			140	-143.4	-125.5	-94.4	-18.6	-454.4
-92.4			142	-163.5	-26.2	-249.9	17.1	-439.6
66.1			76	136.9	128.0	70.6	-19.5	485.6
83.3								
	SLU16	Max	77	168.6	14.2	258.5	16.7	512.7
-72.3			140	-141.2	-116.6	-53.3	-14.6	-411.3

PROJECT TITLE :

	Company			Client				
	Author			File Name	S2_IV02_rev2.anl			
-84.2								
67.7		142	-155.4	-15.0	-192.2	21.3	-400.8	
88.5		76	138.8	140.6	109.7	-15.5	527.3	
		Min	77	158.9	1.6	199.3	12.9	472.5
-76.1			140	-142.8	-126.5	-93.3	-18.6	-453.3
-92.4			142	-163.6	-28.0	-251.5	17.1	-438.3
65.8			76	136.3	129.0	69.4	-19.5	484.4
83.1								
	SLE-R1	Max	77	113.3	13.7	191.3	12.2	328.8
-47.3			140	-87.9	-80.9	-41.9	-10.6	-261.7
-57.1			142	-103.0	-13.6	-141.9	15.4	-252.0
43.0			76	85.6	98.1	84.0	-11.2	339.7
58.6		Min	77	106.1	4.3	147.5	9.4	299.1
-50.1			140	-89.1	-88.3	-71.5	-13.5	-292.8
-63.2			142	-109.0	-23.2	-185.9	12.3	-279.8
41.6			76	83.7	89.4	54.2	-14.1	307.9
54.6								
	SLE-R2	Max	77	113.2	12.5	190.2	12.3	329.8
-47.4			140	-88.2	-80.3	-42.7	-10.6	-262.4
-57.1			142	-102.9	-12.4	-140.9	15.4	-252.9
43.2			76	86.0	97.4	84.8	-11.2	340.5
58.7		Min	77	106.0	3.1	146.4	9.4	300.0
-50.2			140	-89.5	-87.6	-72.3	-13.5	-293.5
-63.2			142	-109.0	-22.1	-184.8	12.3	-280.7
41.8			76	84.1	88.8	55.0	-14.1	308.7
54.7								
	SLE-R3	Max	77	113.1	13.7	189.7	12.1	327.8
-47.2			140	-88.0	-80.8	-40.4	-10.5	-260.5
-56.8			142	-102.8	-13.6	-140.3	15.3	-251.0
43.0			76	85.7	97.9	82.5	-11.0	338.5
58.5		Min	77	105.9	4.4	145.8	9.3	298.0
-50.0			140	-89.2	-88.2	-70.0	-13.4	-291.6
-62.9			142	-108.8	-23.2	-184.2	12.2	-278.8
41.6								

PROJECT TITLE :

	Company			Client					
	Author			File Name	S2_IV02_rev2.anl				
54.5				76	83.8	89.2	52.7	-14.0	306.8
-47.3	SLE-R4	Max		77	113.0	12.6	188.6	12.1	328.7
-56.8				140	-88.3	-80.1	-41.2	-10.5	-261.2
43.2				142	-102.7	-12.4	-139.2	15.3	-251.9
58.6				76	86.1	97.2	83.3	-11.0	339.3
-50.1		Min		77	105.8	3.2	144.8	9.3	298.9
-62.9				140	-89.6	-87.5	-70.8	-13.4	-292.3
41.8				142	-108.8	-22.0	-183.1	12.2	-279.7
54.5				76	84.3	88.6	53.5	-14.0	307.6
-47.7	SLE-R5	Max		77	113.0	9.3	187.3	12.3	332.4
-57.0				140	-89.3	-78.4	-44.8	-10.6	-264.3
43.8				142	-102.9	-9.1	-138.0	15.4	-255.4
59.0				76	87.2	95.6	87.0	-11.2	342.8
-50.5		Min		77	105.8	-0.1	143.4	9.5	302.6
-63.1				140	-90.5	-85.8	-74.4	-13.5	-295.5
42.4				142	-108.9	-18.8	-181.9	12.4	-283.1
55.0				76	85.3	86.9	57.2	-14.2	311.0
-47.6	SLE-R6	Max		77	113.1	10.4	188.4	12.3	331.5
-57.0				140	-88.9	-79.1	-44.0	-10.6	-263.7
43.6				142	-102.9	-10.3	-139.1	15.4	-254.5
58.9				76	86.8	96.2	86.2	-11.2	342.0
-50.4		Min		77	105.9	1.1	144.5	9.5	301.7
-63.1				140	-90.1	-86.5	-73.6	-13.5	-294.8
42.2				142	-109.0	-20.0	-183.0	12.3	-282.3
54.9				76	84.9	87.6	56.4	-14.2	310.2
-47.6	SLE-R7	Max		77	112.7	9.3	185.6	12.1	331.3
-56.7				140	-89.4	-78.3	-43.3	-10.5	-263.2
43.7				142	-102.7	-9.1	-136.3	15.3	-254.3
58.8				76	87.3	95.4	85.5	-11.1	341.6

PROJECT TITLE :

	Company			Client			
	Author			File Name	S2_IV02_rev2.anl		

-50.4		Min	77	105.6	-0.1	141.8	9.3	301.5
-62.8			140	-90.6	-85.6	-72.9	-13.4	-294.3
42.4			142	-108.7	-18.8	-180.3	12.2	-282.1
54.8			76	85.5	86.7	55.7	-14.0	309.9
-47.5	SLE-R8	Max	77	112.8	10.5	186.7	12.1	330.4
-56.7			140	-89.0	-78.9	-42.5	-10.5	-262.5
43.5			142	-102.7	-10.3	-137.4	15.3	-253.5
58.7			76	86.9	96.0	84.7	-11.1	340.8
-50.3		Min	77	105.7	1.1	142.9	9.3	300.6
-62.9			140	-90.2	-86.3	-72.1	-13.4	-293.6
42.2			142	-108.8	-20.0	-181.3	12.2	-281.3
54.7			76	85.0	87.4	54.9	-14.0	309.1
-47.4	SLE-F1	Max	77	113.0	11.5	188.5	12.2	330.1
-56.9			140	-88.6	-79.6	-42.6	-10.5	-262.4
43.4			142	-102.8	-11.4	-139.1	15.4	-253.2
58.7			76	86.5	96.7	84.8	-11.1	340.7
-50.2		Min	77	105.8	2.1	144.6	9.4	300.3
-63.0			140	-89.8	-87.0	-72.2	-13.5	-293.6
42.0			142	-108.9	-21.0	-183.1	12.3	-281.0
54.7			76	84.6	88.1	54.9	-14.1	308.9
-48.5	SLE-QP1		77	108.8	7.6	162.6	10.5	311.8
-59.4			140	-89.1	-82.8	-53.6	-11.7	-274.6
42.4			142	-105.3	-16.6	-157.1	13.5	-263.9
56.3			76	85.6	91.8	66.0	-12.3	321.3
-66.3	SLV-X1		77	65.2	-65.7	64.8	8.9	266.3
-46.7			140	-135.7	-22.3	-92.3	-9.6	-194.7
81.9			142	-72.4	59.1	-62.3	11.5	-218.1
67.3			76	147.8	27.5	107.6	-10.9	249.0

PROJECT TITLE :

	Company			Client				
	Author			File Name	S2_IV02_rev2.anl			
	SLV-X2	77	120.4	-13.3	167.8	12.6	542.2	
-77.4		140	-158.4	-45.9	-116.8	-13.6	-467.4	
-74.7		142	-127.1	4.3	-163.2	15.7	-476.2	
84.7		76	160.2	53.4	130.0	-14.7	539.2	
85.5								
	SLV-X3	77	94.6	16.4	156.3	9.6	325.8	
-75.6		140	-143.9	-51.8	-73.3	-10.3	-252.6	
-64.0		142	-99.3	-20.7	-154.0	12.5	-268.1	
86.8		76	153.5	57.6	88.9	-11.9	314.5	
78.7								
	SLV-X4	77	149.7	68.7	259.3	13.3	601.7	
-86.7		140	-166.5	-75.3	-97.8	-14.3	-525.4	
-92.0		142	-154.0	-75.5	-255.0	16.8	-526.2	
89.6		76	165.9	83.6	111.4	-15.7	604.7	
96.9								
	SLV-X5	77	71.6	-63.1	73.4	9.4	311.9	
-69.5		140	-149.5	-23.0	-97.3	-10.1	-233.4	
-48.4		142	-79.7	56.3	-70.6	12.0	-259.1	
86.7		76	162.4	28.4	112.3	-11.3	293.5	
71.1								
	SLV-X6	77	126.8	-10.7	176.5	13.0	587.8	
-80.6		140	-172.1	-46.6	-121.9	-14.1	-506.2	
-76.5		142	-134.4	1.5	-171.5	16.2	-517.2	
89.5		76	174.9	54.4	134.8	-15.1	583.7	
89.2								
	SLV-X7	77	101.0	18.9	164.9	10.1	371.3	
-78.8		140	-157.6	-52.4	-78.4	-10.8	-291.3	
-65.7		142	-106.6	-23.6	-162.3	13.0	-309.1	
91.6		76	168.2	58.6	93.7	-12.4	359.0	
82.5								
	SLV-X8	77	156.1	71.3	267.9	13.7	647.2	
-89.9		140	-180.3	-76.0	-102.9	-14.8	-564.1	
-93.7		142	-161.3	-78.4	-263.3	17.3	-567.2	
94.3		76	180.6	84.5	116.1	-16.1	649.2	
100.7								

PROJECT TITLE :

	Company	Client					
	Author	File Name	S2_IV02_rev2.anl				
	SLV-X9	77	65.0	-65.6	63.5	8.8	265.4
-66.2		140	-135.8	-22.2	-91.0	-9.4	-193.7
-46.5		142	-72.2	59.1	-60.9	11.4	-217.2
81.9		76	147.9	27.3	106.3	-10.8	248.0
67.2							
	SLV-X10	77	120.2	-13.3	166.5	12.5	541.3
-77.3		140	-158.4	-45.8	-115.6	-13.5	-466.5
-74.5		142	-126.9	4.3	-161.8	15.6	-475.3
84.7		76	160.3	53.3	128.8	-14.5	538.2
85.4							
	SLV-X11	77	94.4	16.4	154.9	9.5	324.9
-75.5		140	-144.0	-51.6	-72.1	-10.1	-251.6
-63.8		142	-99.1	-20.7	-152.6	12.4	-267.2
86.8		76	153.6	57.4	87.7	-11.8	313.5
78.6							
	SLV-X12	77	149.5	68.8	257.9	13.2	600.8
-86.6		140	-166.6	-75.2	-96.6	-14.2	-524.4
-91.8		142	-153.9	-75.5	-253.6	16.6	-525.3
89.5		76	166.0	83.4	110.1	-15.6	603.7
96.8							
	SLV-X13	77	71.4	-63.1	72.1	9.3	311.0
-69.4		140	-149.6	-22.9	-96.1	-9.9	-232.4
-48.2		142	-79.5	56.3	-69.2	11.9	-258.3
86.7		76	162.6	28.3	111.1	-11.2	292.5
70.9							
	SLV-X14	77	126.6	-10.7	175.1	12.9	586.9
-80.5		140	-172.2	-46.5	-120.6	-14.0	-505.2
-76.2		142	-134.2	1.5	-170.1	16.1	-516.4
89.4		76	175.0	54.2	133.5	-15.0	582.7
89.1							
	SLV-X15	77	100.8	18.9	163.5	10.0	370.4
-78.7		140	-157.7	-52.3	-77.1	-10.6	-290.3
-65.5		142	-106.5	-23.5	-160.9	12.9	-308.3
91.5		76	168.3	58.4	92.4	-12.2	358.0
82.3							

PROJECT TITLE :

	Company	Client					
	Author	File Name	S2_IV02_rev2.anl				
-89.8	SLV-X16	77	155.9	71.3	266.5	13.6	646.3
-93.5		140	-180.3	-75.9	-101.6	-14.7	-563.1
94.3		142	-161.2	-78.3	-261.9	17.1	-566.4
100.5		76	180.7	84.3	114.9	-16.0	648.2
-59.4	SLV-Y1	77	50.3	-143.1	-5.8	9.4	293.5
-36.4		140	-134.2	3.7	-123.0	-10.2	-222.6
77.2		142	-60.1	133.0	9.5	11.8	-250.1
60.4		76	145.4	1.4	137.2	-11.0	274.1
-90.4	SLV-Y2	77	148.1	130.4	299.0	11.7	491.7
-93.9		140	-161.3	-94.3	-59.7	-12.5	-415.6
93.4		142	-149.9	-133.0	-296.4	15.2	-416.7
98.4		76	164.6	101.8	75.0	-14.5	492.5
-62.7	SLV-Y3	77	66.9	-127.3	25.1	10.5	376.3
-44.8		140	-141.0	-3.3	-130.4	-11.4	-304.4
78.1		142	-76.5	116.5	-20.8	13.0	-327.5
65.8		76	149.1	9.2	143.9	-12.1	361.2
-93.7	SLV-Y4	77	164.6	146.1	329.9	12.8	574.5
-102.3		140	-168.1	-101.4	-67.1	-13.7	-497.5
94.3		142	-166.3	-149.5	-326.7	16.5	-494.1
103.9		76	168.3	109.6	81.8	-15.6	579.5
-62.5	SLV-Y5	77	56.7	-140.5	2.9	9.8	339.1
-38.1		140	-147.9	3.0	-128.1	-10.7	-261.3
82.0		142	-67.4	130.2	1.2	12.3	-291.2
64.1		76	160.1	2.4	141.9	-11.4	318.6
-93.5	SLV-Y6	77	154.5	132.9	307.6	12.2	537.3
-95.6		140	-175.0	-95.0	-64.8	-13.0	-454.4
98.2		142	-157.2	-135.8	-304.7	15.7	-457.8
		76	179.2	102.8	79.8	-14.9	537.0

PROJECT TITLE :

	Company			Client			
	Author			File Name	S2_IV02_rev2.anl		

102.1							
-65.8	SLV-Y7	77	73.2	-124.8	33.8	10.9	421.8
-46.5		140	-154.7	-4.0	-135.4	-11.9	-343.1
82.8		142	-83.8	113.7	-29.1	13.5	-368.6
69.6		76	163.8	10.2	148.7	-12.5	405.7
-96.8	SLV-Y8	77	171.0	148.7	338.5	13.3	620.0
-104.1		140	-181.8	-102.0	-72.1	-14.2	-536.2
99.0		142	-173.6	-152.3	-335.0	17.0	-535.2
107.6		76	183.0	110.6	86.5	-16.0	624.0
-59.3	SLV-Y9	77	50.1	-143.0	-7.1	9.3	292.6
-36.2		140	-134.3	3.8	-121.8	-10.1	-221.6
77.2		142	-59.9	133.0	10.9	11.6	-249.3
60.3		76	145.5	1.3	135.9	-10.8	273.1
-90.3	SLV-Y10	77	147.9	130.4	297.6	11.6	490.8
-93.7		140	-161.4	-94.2	-58.5	-12.4	-414.7
93.4		142	-149.7	-133.0	-295.0	15.1	-415.8
98.3		76	164.7	101.7	73.8	-14.4	491.5
-62.6	SLV-Y11	77	66.6	-127.3	23.8	10.4	375.4
-44.6		140	-141.0	-3.2	-129.1	-11.3	-303.4
78.0		142	-76.3	116.6	-19.4	12.9	-326.7
65.7		76	149.2	9.1	142.7	-12.0	360.2
-93.6	SLV-Y12	77	164.4	146.1	328.5	12.7	573.6
-102.1		140	-168.2	-101.2	-65.9	-13.6	-496.5
94.2		142	-166.2	-149.5	-325.3	16.4	-493.3
103.7		76	168.4	109.4	80.5	-15.5	578.5
-62.4	SLV-Y13	77	56.5	-140.5	1.5	9.7	338.2
-37.9		140	-148.0	3.1	-126.8	-10.6	-260.3
82.0		142	-67.2	130.2	2.6	12.1	-290.3

PROJECT TITLE :

	Company			Client			
	Author			File Name	S2_IV02_rev2.anl		
64.0		76	160.2	2.2	140.7	-11.3	317.7
-93.4	SLV-Y14	77	154.3	133.0	306.2	12.1	536.4
-95.4		140	-175.1	-94.9	-63.6	-12.9	-453.4
98.2		142	-157.1	-135.8	-303.3	15.6	-456.9
102.0		76	179.4	102.6	78.6	-14.8	536.0
-65.7	SLV-Y15	77	73.0	-124.7	32.4	10.8	420.9
-46.3		140	-154.8	-3.9	-134.2	-11.8	-342.1
82.8		142	-83.6	113.8	-27.7	13.4	-367.8
69.4		76	163.9	10.0	147.4	-12.4	404.7
-96.7	SLV-Y16	77	170.8	148.7	337.1	13.2	619.1
-103.8		140	-181.9	-101.9	-70.9	-14.1	-535.2
99.0		142	-173.5	-152.3	-333.6	16.9	-534.3
107.5		76	183.1	110.4	85.3	-15.9	623.1
-66.6	SLV-Z1	77	77.1	-50.3	90.8	9.7	309.8
-54.5		140	-127.6	-29.8	-94.9	-10.4	-245.0
77.3		142	-83.0	43.2	-87.9	12.4	-260.5
69.3		76	135.0	35.5	109.9	-11.7	298.6
-77.0	SLV-Z2	77	98.4	-41.8	119.5	11.1	461.5
-60.2		140	-173.5	-32.1	-111.8	-12.1	-374.0
93.2		142	-107.3	33.8	-115.6	14.1	-397.4
81.8		76	183.9	38.6	125.7	-13.1	447.0
-69.9	SLV-Z3	77	93.6	-34.6	121.7	10.8	392.6
-62.9		140	-134.4	-36.8	-102.3	-11.6	-326.8
78.2		142	-99.4	26.7	-118.2	13.7	-337.9
74.8		76	138.7	43.3	116.6	-12.8	385.7
-80.3	SLV-Z4	77	114.9	-26.1	150.4	12.2	544.3
-68.7		140	-180.3	-39.1	-119.2	-13.3	-455.9
		142	-123.8	17.4	-145.9	15.3	-474.8

PROJECT TITLE :

		Company			Client					
		Author			File Name	S2_IV02_rev2.anl				
94.1										
87.2			76	187.6	46.4	132.5	-14.3	534.1		
		SLV-Z5								
-75.9			77	106.4	31.7	182.3	10.4	369.3		
-71.8			140	-135.7	-59.2	-76.0	-11.1	-302.9		
82.2			142	-109.9	-36.7	-179.7	13.4	-310.5		
80.7			76	140.7	65.6	91.2	-12.7	364.1		
		SLV-Z6								
-86.3			77	127.7	40.2	211.0	11.9	521.0		
-77.5			140	-181.6	-61.5	-92.8	-12.8	-432.0		
98.1			142	-134.3	-46.0	-207.3	15.1	-447.4		
93.2			76	189.7	68.7	107.1	-14.2	512.5		
		SLV-Z7								
-79.2			77	123.0	47.4	213.2	11.5	452.0		
-80.2			140	-142.5	-66.2	-83.3	-12.3	-384.7		
83.0			142	-126.4	-53.1	-209.9	14.7	-387.9		
86.2			76	144.5	73.4	98.0	-13.9	451.2		
		SLV-Z8								
-89.6			77	144.3	55.9	241.9	13.0	603.8		
-85.9			140	-188.4	-68.5	-100.2	-14.0	-513.8		
98.9			142	-150.7	-62.4	-237.6	16.4	-524.8		
98.6			76	193.4	76.5	113.8	-15.3	599.6		
67	1	2	SLU1	Max	174	105.1	-189.5	1.9	16.9	372.3
-86.0					249	-99.7	45.0	-181.5	-14.8	-277.5
-68.4					251	-101.6	207.5	33.0	16.7	-295.6
88.4					176	110.1	-22.6	251.1	-11.3	367.3
82.1										
				Min	174	97.3	-214.9	-20.3	13.2	347.1
-87.9					249	-105.8	30.1	-241.4	-18.7	-317.5
-81.8					251	-107.6	182.0	12.0	12.9	-320.4
83.1					176	102.2	-37.5	192.1	-14.8	327.7
71.9										
			SLU2	Max	174	105.4	-190.5	0.9	16.9	373.3
-86.0					249	-99.9	46.8	-183.1	-14.8	-278.3
-68.4					251	-101.9	208.4	34.0	16.7	-296.5

PROJECT TITLE :

	Company			Client					
	Author			File Name	S2_IV02_rev2.anl				
88.5									
82.1		176	110.4	-24.3	252.8	-11.3	368.3		
-88.0		Min	174	97.6	-215.8	-21.3	13.2	348.1	
-81.8			249	-106.0	31.8	-243.0	-18.7	-318.4	
83.1			251	-107.9	182.9	12.9	12.9	-321.3	
72.0			176	102.4	-39.2	193.8	-14.8	328.7	
-72.8		SLU3	Max	174	135.6	-189.3	2.6	17.0	415.3
-81.5				249	-106.9	44.6	-181.8	-14.9	-340.3
68.2				251	-127.8	207.5	32.5	16.7	-328.5
90.9				176	113.1	-22.4	251.2	-11.3	436.5
-74.8			Min	174	127.8	-214.7	-19.5	13.3	390.1
-94.9				249	-113.0	29.7	-241.7	-18.8	-380.3
62.9				251	-133.8	182.0	11.5	12.9	-353.3
80.8				176	105.2	-37.3	192.2	-14.8	396.9
-72.9		SLU4	Max	174	135.9	-190.2	1.6	16.9	416.3
-81.6				249	-107.2	46.4	-183.4	-14.9	-341.1
68.3				251	-128.1	208.4	33.4	16.7	-329.4
91.0				176	113.4	-24.1	252.9	-11.3	437.4
-74.9			Min	174	128.1	-215.6	-20.5	13.3	391.1
-95.0				249	-113.3	31.5	-243.3	-18.8	-381.2
62.9				251	-134.1	182.9	12.4	12.9	-354.1
80.8				176	105.4	-39.0	193.9	-14.8	397.8
-85.9		SLU5	Max	174	105.0	-188.6	1.3	16.8	371.7
-68.0				249	-99.9	44.3	-179.2	-14.7	-276.5
88.4				251	-101.5	206.6	33.6	16.5	-294.9
81.8				176	110.4	-21.9	248.9	-11.2	366.4
-87.9			Min	174	97.2	-213.9	-20.8	13.1	346.5
-81.4				249	-106.0	29.4	-239.1	-18.6	-316.5
83.1				251	-107.5	181.1	12.5	12.8	-319.7
71.6				176	102.4	-36.8	189.9	-14.7	326.8

PROJECT TITLE :

MIDAS	Company			Client				
	Author			File Name	S2_IV02_rev2.anl			

-86.0	SLU6	Max	174	105.3	-189.5	0.3	16.8	372.7
-68.1			249	-100.2	46.1	-180.8	-14.7	-277.3
88.5			251	-101.8	207.4	34.5	16.5	-295.8
81.8			176	110.6	-23.6	250.6	-11.2	367.4
-87.9		Min	174	97.5	-214.8	-21.8	13.1	347.5
-81.5			249	-106.3	31.1	-240.7	-18.6	-317.4
83.1			251	-107.8	181.9	13.4	12.8	-320.6
71.7			176	102.7	-38.5	191.6	-14.7	327.7
-72.8	SLU7	Max	174	135.5	-188.4	2.1	16.8	414.6
-81.2			249	-107.2	43.9	-179.6	-14.8	-339.3
68.2			251	-127.8	206.5	33.0	16.5	-327.8
90.7			176	113.3	-21.7	249.0	-11.2	435.5
-74.7		Min	174	127.7	-213.7	-20.1	13.2	389.4
-94.6			249	-113.3	29.0	-239.4	-18.7	-379.3
62.9			251	-133.8	181.0	12.0	12.8	-352.6
80.5			176	105.4	-36.6	190.0	-14.7	395.9
-72.8	SLU8	Max	174	135.8	-189.3	1.1	16.8	415.7
-81.2			249	-107.4	45.7	-181.2	-14.8	-340.1
68.3			251	-128.1	207.4	34.0	16.5	-328.7
90.7			176	113.6	-23.4	250.7	-11.2	436.5
-74.8		Min	174	128.0	-214.6	-21.1	13.2	390.4
-94.6			249	-113.5	30.7	-241.0	-18.7	-380.2
62.9			251	-134.1	181.9	12.9	12.8	-353.4
80.6			176	105.7	-38.3	191.7	-14.7	396.9
-86.2	SLU9	Max	174	106.3	-192.9	-2.0	16.8	376.2
-68.6			249	-100.7	51.5	-187.5	-14.8	-280.8
88.6			251	-102.7	210.8	36.5	16.7	-299.0
82.2			176	111.1	-29.0	257.5	-11.3	371.2
		Min	174	98.5	-218.3	-24.1	13.2	351.0

PROJECT TITLE :

		Company			Client				
		Author			File Name	S2_IV02_rev2.anl			
-88.1				249	-106.8	36.6	-247.3	-18.6	-320.9
-82.0				251	-108.7	185.3	15.4	12.9	-323.8
83.2				176	103.1	-43.9	198.5	-14.9	331.6
72.1									
		SLU10	Max	174	106.0	-192.0	-0.9	16.9	375.2
-86.1				249	-100.4	49.8	-185.9	-14.8	-280.0
-68.5				251	-102.4	209.9	35.6	16.7	-298.1
88.5				176	110.8	-27.3	255.8	-11.3	370.2
82.2									
			Min	174	98.2	-217.4	-23.1	13.2	350.0
-88.1				249	-106.5	34.9	-245.7	-18.7	-320.0
-81.9				251	-108.5	184.4	14.5	12.9	-322.9
83.2				176	102.9	-42.2	196.8	-14.9	330.6
72.0									
		SLU11	Max	174	136.8	-192.7	-1.2	16.9	419.2
-73.1				249	-107.9	51.2	-187.8	-14.9	-343.6
-81.7				251	-129.0	210.8	36.0	16.7	-331.8
68.3				176	114.1	-28.8	257.6	-11.3	440.3
91.1									
			Min	174	128.9	-218.1	-23.3	13.3	394.0
-75.0				249	-114.0	36.2	-247.7	-18.8	-383.7
-95.1				251	-135.0	185.3	14.9	12.9	-356.6
63.0				176	106.1	-43.7	198.6	-14.8	400.7
81.0									
		SLU12	Max	174	136.5	-191.8	-0.2	16.9	418.2
-73.0				249	-107.7	49.4	-186.2	-14.9	-342.8
-81.7				251	-128.7	209.9	35.0	16.7	-331.0
68.3				176	113.8	-27.1	255.9	-11.3	439.3
91.1									
			Min	174	128.7	-217.2	-22.3	13.3	393.0
-75.0				249	-113.8	34.5	-246.1	-18.8	-382.9
-95.1				251	-134.7	184.4	14.0	12.9	-355.7
63.0				176	105.9	-42.0	196.9	-14.8	399.7
80.9									
		SLU13	Max	174	106.2	-192.0	-2.5	16.7	375.6
-86.1				249	-100.9	50.8	-185.2	-14.6	-279.8

PROJECT TITLE :

		Company			Client			
		Author			File Name	S2_IV02_rev2.anl		
-68.2			251	-102.7	209.8	37.0	16.5	-298.3
88.6			176	111.3	-28.3	255.3	-11.2	370.2
81.9								
		Min	174	98.4	-217.3	-24.6	13.1	350.4
-88.1			249	-107.0	35.9	-245.1	-18.5	-319.9
-81.6			251	-108.7	184.3	16.0	12.8	-323.1
83.2			176	103.4	-43.1	196.2	-14.7	330.6
71.8								
		SLU14 Max	174	105.9	-191.1	-1.5	16.7	374.6
-86.0			249	-100.6	49.1	-183.6	-14.7	-279.0
-68.2			251	-102.4	209.0	36.1	16.5	-297.4
88.5			176	111.1	-26.6	253.6	-11.2	369.3
81.9								
		Min	174	98.1	-216.4	-23.6	13.1	349.3
-88.0			249	-106.7	34.2	-243.5	-18.5	-319.1
-81.6			251	-108.4	183.5	15.0	12.8	-322.2
83.2			176	103.1	-41.4	194.5	-14.7	329.6
71.8								
		SLU15 Max	174	136.7	-191.8	-1.7	16.8	418.5
-73.0			249	-108.2	50.5	-185.6	-14.8	-342.6
-81.3			251	-129.0	209.8	36.5	16.5	-331.1
68.3			176	114.3	-28.1	255.4	-11.2	439.4
90.8								
		Min	174	128.9	-217.1	-23.9	13.1	393.3
-74.9			249	-114.3	35.5	-245.4	-18.6	-382.7
-94.7			251	-135.0	184.3	15.4	12.8	-355.9
63.0			176	106.4	-43.0	196.3	-14.7	399.8
80.7								
		SLU16 Max	174	136.4	-190.8	-0.7	16.8	417.5
-72.9			249	-107.9	48.7	-184.0	-14.8	-341.8
-81.3			251	-128.7	208.9	35.6	16.5	-330.3
68.3			176	114.1	-26.4	253.7	-11.2	438.4
90.8								
		Min	174	128.6	-216.2	-22.9	13.2	392.3
-74.9			249	-114.0	33.8	-243.8	-18.6	-381.9
-94.7			251	-134.7	183.4	14.5	12.8	-355.0
62.9								

PROJECT TITLE :

	Company			Client					
	Author			File Name	S2_IV02_rev2.anl				
80.7				176	106.1	-41.2	194.6	-14.7	398.8
-54.2	SLE-R1	Max		174	81.0	-130.3	11.3	12.5	268.5
-51.1				249	-69.6	34.0	-134.8	-10.9	-209.3
54.0				251	-76.8	144.0	14.8	12.3	-212.2
59.7				176	75.6	-17.7	186.9	-8.5	275.0
-55.7		Min		174	75.2	-149.1	-5.1	9.8	249.9
-61.1				249	-74.1	23.0	-179.2	-13.8	-239.0
50.0				251	-81.2	125.1	-0.8	9.6	-230.5
52.2				176	69.8	-28.8	143.2	-11.1	245.7
-54.3	SLE-R2	Max		174	81.2	-130.9	10.6	12.5	269.2
-51.2				249	-69.7	35.2	-135.9	-10.9	-209.9
54.0				251	-77.0	144.6	15.4	12.3	-212.7
59.7				176	75.8	-18.9	188.0	-8.5	275.6
-55.7		Min		174	75.4	-149.7	-5.8	9.8	250.5
-61.1				249	-74.3	24.1	-180.2	-13.7	-239.6
50.1				251	-81.4	125.7	-0.2	9.6	-231.1
52.2				176	70.0	-29.9	144.3	-11.1	246.3
-54.2	SLE-R3	Max		174	81.0	-129.3	10.7	12.4	267.9
-50.8				249	-69.8	33.3	-132.6	-10.8	-208.3
54.0				251	-76.8	143.0	15.3	12.2	-211.5
59.4				176	75.9	-17.0	184.7	-8.3	274.0
-55.6		Min		174	75.2	-148.1	-5.7	9.7	249.2
-60.7				249	-74.3	22.2	-176.9	-13.6	-238.0
50.0				251	-81.2	124.1	-0.3	9.4	-229.8
51.9				176	70.0	-28.1	140.9	-10.9	244.7
-54.2	SLE-R4	Max		174	81.2	-129.9	10.0	12.3	268.6
-50.8				249	-70.0	34.5	-133.7	-10.7	-208.9
54.0				251	-77.0	143.6	15.9	12.2	-212.0
59.5				176	76.1	-18.2	185.8	-8.3	274.7

PROJECT TITLE :

	Company			Client				
	Author			File Name	S2_IV02_rev2.anl			

-55.7		Min	174	75.4	-148.7	-6.4	9.6	249.9
-60.7			249	-74.5	23.4	-178.0	-13.6	-238.6
50.1			251	-81.4	124.7	0.3	9.4	-230.4
52.0			176	70.2	-29.2	142.1	-10.9	245.4
-54.4	SLE-R5	Max	174	81.8	-132.6	8.7	12.4	271.1
-51.2			249	-70.2	38.4	-138.8	-10.8	-211.6
54.1			251	-77.6	146.2	17.1	12.3	-214.4
59.8			176	76.3	-22.0	191.1	-8.5	277.6
-55.8		Min	174	76.0	-151.4	-7.7	9.7	252.5
-61.2			249	-74.7	27.3	-183.2	-13.7	-241.3
50.1			251	-82.0	127.3	1.5	9.6	-232.7
52.3			176	70.4	-33.0	147.4	-11.1	248.2
-54.3	SLE-R6	Max	174	81.6	-132.0	9.4	12.5	270.5
-51.2			249	-70.0	37.2	-137.8	-10.9	-211.0
54.0			251	-77.4	145.6	16.5	12.3	-213.8
59.8			176	76.1	-20.9	190.0	-8.5	276.9
-55.8		Min	174	75.8	-150.8	-7.0	9.7	251.8
-61.2			249	-74.6	26.1	-182.1	-13.7	-240.7
50.1			251	-81.8	126.7	0.9	9.6	-232.2
52.3			176	70.3	-31.9	146.3	-11.1	247.6
-54.3	SLE-R7	Max	174	81.7	-131.6	8.2	12.3	270.5
-50.9			249	-70.4	37.7	-136.6	-10.7	-210.6
54.1			251	-77.5	145.2	17.6	12.2	-213.7
59.5			176	76.6	-21.3	188.9	-8.3	276.6
-55.8		Min	174	76.0	-150.4	-8.3	9.6	251.8
-60.8			249	-75.0	26.6	-180.9	-13.6	-240.3
50.1			251	-82.0	126.3	2.0	9.4	-232.0
52.0			176	70.7	-32.3	145.2	-10.9	247.3
	SLE-R8	Max	174	81.6	-131.0	8.8	12.3	269.8

PROJECT TITLE :

	Company			Client				
	Author			File Name	S2_IV02_rev2.anl			
-54.3								
		249	-70.3	36.5	-135.5	-10.7	-210.0	
-50.9								
		251	-77.3	144.6	17.0	12.2	-213.1	
54.0								
		176	76.4	-20.2	187.8	-8.3	276.0	
59.5								
	Min	174	75.8	-149.8	-7.6	9.6	251.1	
-55.7								
		249	-74.8	25.4	-179.9	-13.6	-239.7	
-60.8								
		251	-81.8	125.7	1.4	9.4	-231.5	
50.1								
		176	70.5	-31.2	144.0	-10.9	246.6	
52.0								
	SLE-F1	Max	174	81.4	-131.0	9.7	12.4	269.5
-54.3								
		249	-70.0	35.8	-135.7	-10.8	-210.0	
-51.0								
		251	-77.2	144.6	16.2	12.3	-212.9	
54.0								
		176	76.1	-19.5	187.9	-8.4	275.8	
59.6								
	Min	174	75.6	-149.7	-6.7	9.7	250.8	
-55.7								
		249	-74.5	24.8	-180.0	-13.7	-239.6	
-60.9								
		251	-81.6	125.7	0.6	9.5	-231.3	
50.1								
		176	70.2	-30.5	144.2	-11.0	246.5	
52.1								
	SLE-QP1		174	77.9	-137.8	0.1	10.8	258.0
-55.0								
		249	-72.7	27.8	-152.2	-11.9	-221.7	
-55.0								
		251	-78.9	132.6	9.7	10.6	-219.9	
52.4								
		176	73.7	-22.6	160.3	-9.4	258.1	
55.1								
	SLV-X1		174	50.7	-117.0	-9.2	9.0	276.3
-122.0								
		249	-140.8	81.2	-175.8	-9.4	-118.9	
-18.8								
		251	-65.4	111.6	19.8	7.4	-230.7	
145.6								
		176	160.5	-77.2	183.2	-7.0	175.7	
40.6								
	SLV-X2		174	169.8	-130.1	17.1	12.4	393.4
-27.6								
		249	-87.9	56.2	-192.8	-13.1	-447.4	
-135.1								
		251	-155.5	127.2	-1.3	10.2	-326.6	
2.5								
		176	68.7	-54.9	195.1	-9.5	498.9	
119.0								
	SLV-X3		174	102.4	-81.8	26.4	8.8	316.9
-85.4								

PROJECT TITLE :

	Company			Client			
	Author			File Name	S2_IV02_rev2.anl		
-36.4		249	-139.1	9.7	-104.7	-9.5	-207.3
93.1		251	-108.6	78.1	-15.6	7.7	-257.9
48.0		176	150.2	-4.4	111.9	-7.0	270.9
8.9	SLV-X4	174	221.5	-94.9	52.6	12.2	434.1
-152.7		249	-86.2	-15.3	-121.8	-13.2	-535.8
-50.0		251	-198.7	93.7	-36.7	10.6	-353.7
126.4		176	58.4	17.9	123.8	-9.5	594.1
-112.6	SLV-X5	174	72.5	-117.5	-6.9	9.3	307.2
-28.8		249	-145.5	80.3	-177.9	-9.7	-164.8
131.0		251	-84.1	112.2	17.8	7.6	-254.6
47.3		176	162.1	-76.5	185.0	-7.2	225.9
-18.2	SLV-X6	174	191.6	-130.5	19.3	12.6	424.4
-145.0		249	-92.6	55.4	-194.9	-13.4	-493.2
-12.1		251	-174.2	127.8	-3.3	10.4	-350.4
125.8		176	70.3	-54.2	196.8	-9.7	549.1
-76.0	SLV-X7	174	124.2	-82.3	28.7	9.1	347.9
-46.3		249	-143.8	8.8	-106.8	-9.8	-253.2
78.5		251	-127.3	78.7	-17.6	7.9	-281.7
54.8		176	151.8	-3.8	113.7	-7.2	321.2
18.3	SLV-X8	174	243.3	-95.3	54.9	12.4	465.0
-162.6		249	-90.9	-16.1	-123.8	-13.5	-581.6
-64.6		251	-217.4	94.3	-38.7	10.8	-377.6
133.2		176	60.0	18.6	125.6	-9.7	644.4
-121.9	SLV-X9	174	50.7	-116.2	-9.6	8.9	275.7
-18.5		249	-141.0	80.6	-173.9	-9.3	-118.1
145.6		251	-65.4	110.8	20.2	7.3	-230.1
40.3		176	160.7	-76.6	181.3	-6.9	174.9
	SLV-X10	174	169.8	-129.3	16.6	12.3	392.9

PROJECT TITLE :

	Company			Client			
	Author			File Name	S2_IV02_rev2.anl		
-27.6		249	-88.1	55.6	-191.0	-13.0	-446.5
-134.8		251	-155.5	126.4	-0.9	10.1	-326.0
2.5		176	68.9	-54.3	193.2	-9.4	498.1
118.8							
	SLV-X11	174	102.4	-81.0	26.0	8.7	316.4
-85.4		249	-139.3	9.1	-102.9	-9.4	-206.5
-36.1		251	-108.6	77.3	-15.1	7.6	-257.3
93.1		176	150.4	-3.8	110.1	-6.9	270.2
47.8							
	SLV-X12	174	221.5	-94.0	52.2	12.1	433.5
9.0		249	-86.4	-15.9	-119.9	-13.1	-534.9
-152.4		251	-198.7	92.9	-36.2	10.5	-353.1
-50.0		176	58.6	18.5	122.0	-9.4	593.4
126.2							
	SLV-X13	174	72.4	-116.7	-7.3	9.2	306.7
-112.5		249	-145.7	79.7	-176.0	-9.6	-163.9
-28.5		251	-84.1	111.4	18.2	7.5	-254.0
131.0		176	162.3	-75.9	183.1	-7.1	225.1
47.1							
	SLV-X14	174	191.5	-129.7	18.9	12.5	423.8
-18.2		249	-92.8	54.8	-193.0	-13.3	-492.4
-144.7		251	-174.2	127.0	-2.9	10.3	-349.8
-12.1		176	70.5	-53.6	195.0	-9.5	548.3
125.5							
	SLV-X15	174	124.1	-81.4	28.2	9.0	347.4
-76.0		249	-144.0	8.2	-104.9	-9.7	-252.4
-46.0		251	-127.3	77.9	-17.1	7.8	-281.1
78.5		176	152.0	-3.2	111.8	-7.1	320.4
54.5							
	SLV-X16	174	243.3	-94.5	54.5	12.3	464.5
18.4		249	-91.1	-16.7	-121.9	-13.4	-580.8
-162.3		251	-217.4	93.5	-38.2	10.7	-377.0
-64.6		176	60.2	19.2	123.7	-9.6	643.6
133.0							

PROJECT TITLE :

	Company	Client					
	Author	File Name	S2_IV02_rev2.anl				
	SLV-Y1	174	32.1	-162.7	-41.5	10.4	269.8
-131.6		249	-124.3	155.9	-264.7	-10.5	-130.7
-39.0		251	-46.6	156.2	53.7	8.0	-232.6
156.8		176	140.3	-154.3	270.5	-7.9	177.6
59.4							
	SLV-Y2	174	204.5	-45.3	77.1	9.8	405.4
-9.8		249	-118.6	-82.5	-27.8	-11.0	-425.4
-97.6		251	-190.6	44.5	-64.3	9.1	-323.0
-18.3		176	106.1	88.3	33.0	-7.9	495.2
84.1							
	SLV-Y3	174	67.8	-166.6	-33.6	11.4	305.0
-103.3		249	-108.5	148.4	-269.8	-11.6	-229.2
-73.9		251	-73.6	160.9	47.4	8.8	-261.4
113.9		176	112.8	-147.6	274.1	-8.6	274.6
82.9							
	SLV-Y4	174	240.2	-49.2	85.0	10.8	440.5
18.5		249	-102.7	-90.0	-32.9	-12.1	-524.0
-132.5		251	-217.6	49.2	-70.6	9.9	-351.8
-61.2		176	78.6	95.0	36.5	-8.6	592.2
107.6							
	SLV-Y5	174	53.8	-163.1	-39.2	10.6	300.8
-122.2		249	-129.0	155.0	-266.7	-10.8	-176.6
-48.9		251	-65.2	156.8	51.7	8.2	-256.5
142.2		176	141.9	-153.6	272.2	-8.0	227.8
66.1							
	SLV-Y6	174	226.2	-45.7	79.4	10.0	436.3
-0.4		249	-123.2	-83.3	-29.8	-11.3	-471.3
-107.6		251	-209.2	45.1	-66.3	9.3	-346.9
-32.9		176	107.7	88.9	34.7	-8.1	545.5
90.9							
	SLV-Y7	174	89.6	-167.1	-31.3	11.6	335.9
-93.9		249	-113.1	147.6	-271.8	-11.9	-275.1
-83.8		251	-92.3	161.5	45.4	9.0	-285.2
99.3		176	114.4	-146.9	275.8	-8.8	324.8
89.7							

PROJECT TITLE :

	Company			Client				
	Author			File Name	S2_IV02_rev2.anl			
27.9	SLV-Y8	174	262.0	-49.6	87.2	11.0	471.5	
-142.4		249	-107.4	-90.8	-34.9	-12.4	-569.8	
-75.8		251	-236.2	49.8	-72.6	10.1	-375.7	
114.4		176	80.2	95.6	38.3	-8.8	642.4	
-131.5	SLV-Y9	174	32.0	-161.9	-41.9	10.3	269.3	
-38.7		249	-124.5	155.3	-262.8	-10.4	-129.9	
156.8		251	-46.5	155.3	54.1	7.9	-232.0	
59.1		176	140.5	-153.7	268.6	-7.8	176.8	
-9.7	SLV-Y10	174	204.4	-44.5	76.6	9.7	404.8	
-97.3		249	-118.8	-83.1	-25.9	-10.9	-424.6	
-18.3		251	-190.5	43.6	-63.8	9.0	-322.5	
83.9		176	106.3	88.9	31.1	-7.8	494.5	
-103.2	SLV-Y11	174	67.7	-165.8	-34.1	11.3	304.4	
-73.6		249	-108.7	147.8	-267.9	-11.5	-228.4	
113.9		251	-73.6	160.0	47.8	8.7	-260.8	
82.6		176	113.0	-147.0	272.2	-8.5	273.8	
18.6	SLV-Y12	174	240.2	-48.4	84.5	10.7	440.0	
-132.2		249	-102.9	-90.6	-31.0	-12.0	-523.2	
-61.2		251	-217.6	48.3	-70.1	9.8	-351.2	
107.4		176	78.8	95.6	34.7	-8.5	591.4	
-122.1	SLV-Y13	174	53.8	-162.3	-39.7	10.5	300.2	
-48.6		249	-129.2	154.4	-264.9	-10.7	-175.7	
142.2		251	-65.2	155.9	52.1	8.1	-255.9	
65.9		176	142.1	-153.0	270.4	-7.9	227.0	
-0.3	SLV-Y14	174	226.2	-44.9	78.9	9.9	435.8	
-107.3		249	-123.4	-83.9	-27.9	-11.2	-470.5	
-32.9		251	-209.2	44.2	-65.8	9.2	-346.3	
90.6		176	107.9	89.5	32.9	-7.9	544.7	

PROJECT TITLE :

	Company	Client					
	Author	File Name	S2_IV02_rev2.anl				
-93.8	SLV-Y15	174	89.5	-166.2	-31.8	11.5	335.4
-83.5		249	-113.3	147.0	-270.0	-11.8	-274.3
99.3		251	-92.2	160.6	45.8	8.9	-284.6
89.4		176	114.6	-146.3	274.0	-8.7	324.0
28.0	SLV-Y16	174	261.9	-48.8	86.8	10.9	470.9
-142.1		249	-107.5	-91.4	-33.0	-12.3	-569.0
-75.8		251	-236.2	48.9	-72.1	10.0	-375.1
114.2		176	80.4	96.2	36.4	-8.7	641.7
-99.9	SLV-Z1	174	67.0	-121.1	-2.6	9.9	281.1
-47.9		249	-116.9	73.4	-179.4	-10.4	-180.4
112.5		251	-75.2	116.4	14.7	8.1	-236.4
60.1		176	126.5	-70.2	185.3	-7.7	230.2
-68.6	SLV-Z2	174	139.6	-122.6	4.9	10.7	384.4
-81.0		249	-132.4	70.6	-186.2	-11.3	-333.2
63.9		251	-137.4	118.4	8.1	8.8	-316.0
82.7		176	131.7	-67.9	191.2	-8.2	397.6
-71.6	SLV-Z3	174	102.7	-125.0	5.2	10.9	316.3
-82.8		249	-101.0	65.9	-184.5	-11.5	-278.9
69.6		251	-102.2	121.1	8.4	9.0	-265.2
83.7		176	99.0	-63.5	188.9	-8.4	327.1
-40.3	SLV-Z4	174	175.3	-126.5	12.8	11.7	419.5
-115.9		249	-116.6	63.2	-191.3	-12.4	-431.8
21.0		251	-164.4	123.1	1.8	9.7	-344.7
106.2		176	104.2	-61.2	194.7	-9.0	494.6
-63.4	SLV-Z5	174	118.7	-85.9	32.9	9.7	321.8
-65.5		249	-115.1	1.9	-108.3	-10.5	-268.8
60.0		251	-118.4	82.9	-20.7	8.5	-263.5
		176	116.3	2.6	114.0	-7.7	325.5

PROJECT TITLE :

MIDAS	Company			Client				
	Author			File Name	S2_IV02_rev2.anl			

67.6										
		SLV-Z6		174	191.3	-87.3	40.5	10.5	425.0	
-32.1				249	-130.7	-0.9	-115.1	-11.4	-421.7	
-98.6				251	-180.6	84.9	-27.3	9.1	-343.1	
11.4				176	121.5	4.8	119.9	-8.2	492.9	
90.1										
		SLV-Z7		174	154.5	-89.8	40.8	10.7	357.0	
-35.1				249	-99.3	-5.6	-113.4	-11.6	-367.3	
-100.4				251	-145.4	87.6	-27.0	9.3	-292.3	
17.1				176	88.7	9.3	117.6	-8.5	422.4	
91.1										
		SLV-Z8		174	227.0	-91.3	48.4	11.5	460.2	
-3.7				249	-114.8	-8.4	-120.2	-12.5	-520.2	
-133.5				251	-207.6	89.6	-33.6	10.0	-371.9	
-31.6				176	93.9	11.5	123.5	-9.0	589.9	
113.6										
68	1	2	SLU1	Max	261	-45.0	-124.8	312.9	37.4	239.6
-3.3					188	-0.5	319.9	-594.9	-24.7	-228.7
-81.9					189	73.1	198.6	-101.3	30.6	-141.1
53.4					262	6.0	-272.2	731.4	-18.9	314.8
133.2										
				Min	261	-65.0	-175.7	187.5	23.7	159.8
-48.1					188	-11.6	257.7	-847.0	-39.1	-392.5
-100.8					189	50.6	139.2	-173.1	19.9	-195.1
3.7					262	-7.5	-342.7	530.7	-28.9	192.8
104.3										
			SLU2	Max	261	-44.8	-125.2	311.6	37.4	240.1
-3.2					188	-1.3	321.9	-596.2	-24.6	-228.3
-81.1					189	72.9	199.0	-101.0	30.6	-141.5
53.4					262	6.8	-274.2	733.5	-18.9	314.8
132.6										
				Min	261	-64.8	-176.2	186.3	23.6	160.3
-48.0					188	-12.4	259.8	-848.3	-39.0	-392.2
-100.0					189	50.4	139.6	-172.7	19.9	-195.6
3.6					262	-6.7	-344.7	532.8	-29.0	192.9
103.7										

PROJECT TITLE :

	Company			Client				
	Author			File Name	S2_IV02_rev2.anl			

65.4	SLU3	Max	261	-21.6	-133.1	311.7	38.0	255.2
-43.0			188	-78.2	316.5	-598.5	-25.3	-251.9
-5.4			189	58.9	207.4	-95.1	30.7	-126.1
109.0			262	74.4	-269.3	729.9	-18.9	351.8
20.7		Min	261	-41.6	-184.1	186.3	24.2	175.3
-61.9			188	-89.2	254.4	-850.6	-39.8	-415.8
-55.2			189	36.5	148.0	-166.8	20.0	-180.2
80.0			262	60.8	-339.8	529.2	-28.9	229.9
65.6	SLU4	Max	261	-21.4	-133.6	310.5	37.9	255.7
-42.2			188	-78.9	318.5	-599.7	-25.2	-251.6
-5.5			189	58.7	207.8	-94.7	30.7	-126.5
108.4			262	75.1	-271.3	732.0	-18.9	351.9
20.8		Min	261	-41.4	-184.5	185.1	24.2	175.8
-61.1			188	-90.0	256.4	-851.9	-39.7	-415.4
-55.3			189	36.3	148.4	-166.5	20.0	-180.6
79.4			262	61.6	-341.8	531.4	-28.9	229.9
-4.3	SLU5	Max	261	-44.2	-123.0	308.8	37.0	236.9
-81.0			188	-1.4	317.4	-586.1	-24.2	-223.3
54.6			189	72.2	196.6	-98.8	30.2	-139.0
132.1			262	7.0	-269.5	724.2	-18.5	310.9
-49.1		Min	261	-64.2	-174.0	183.5	23.2	157.1
-99.9			188	-12.5	255.3	-838.3	-38.6	-387.1
4.9			189	49.7	137.2	-170.6	19.5	-193.1
103.2			262	-6.6	-340.1	523.5	-28.6	188.9
-4.2	SLU6	Max	261	-44.0	-123.5	307.6	36.9	237.4
-80.2			188	-2.2	319.5	-587.4	-24.1	-222.9
54.6			189	72.0	197.0	-98.5	30.2	-139.5
131.5			262	7.7	-271.5	726.3	-18.6	310.9
		Min	261	-64.0	-174.4	182.2	23.1	157.6

PROJECT TITLE :

	Company		Client		S2_IV02_rev2.anl		
	Author		File Name				
-48.9							
		188	-13.3	257.4	-839.5	-38.5	-386.8
-99.2							
		189	49.6	137.6	-170.3	19.5	-193.5
4.8							
		262	-5.8	-342.0	525.6	-28.6	189.0
102.6							
	SLU7	Max					
		261	-20.7	-131.4	307.6	37.5	252.5
64.5							
		188	-79.1	314.1	-589.7	-24.9	-246.5
-42.1							
		189	58.0	205.4	-92.6	30.3	-124.0
-4.2							
		262	75.3	-266.6	722.7	-18.5	347.9
107.8							
		Min					
		261	-40.7	-182.3	182.3	23.8	172.6
19.7							
		188	-90.1	252.0	-841.8	-39.3	-410.4
-61.0							
		189	35.6	146.0	-164.4	19.6	-178.1
-54.0							
		262	61.8	-337.1	522.0	-28.6	226.0
78.9							
	SLU8	Max					
		261	-20.5	-131.8	306.4	37.5	253.0
64.6							
		188	-79.8	316.1	-591.0	-24.8	-246.2
-41.3							
		189	57.9	205.8	-92.3	30.3	-124.5
-4.3							
		262	76.0	-268.6	724.9	-18.6	348.0
107.2							
		Min					
		261	-40.5	-182.8	181.0	23.7	173.1
19.9							
		188	-90.9	254.0	-843.1	-39.2	-410.0
-60.2							
		189	35.4	146.4	-164.1	19.6	-178.6
-54.1							
		262	62.5	-339.1	524.2	-28.6	226.0
78.3							
	SLU9	Max					
		261	-44.1	-126.5	308.3	37.2	241.6
-2.7							
		188	-3.7	327.5	-599.6	-24.3	-227.5
-78.8							
		189	72.4	200.1	-100.0	30.5	-142.7
53.0							
		262	9.0	-279.6	739.4	-19.0	315.1
130.9							
		Min					
		261	-64.1	-177.5	182.9	23.4	161.8
-47.5							
		188	-14.8	265.4	-851.7	-38.7	-391.4
-97.7							
		189	49.9	140.7	-171.8	19.9	-196.8
3.3							
		262	-4.6	-350.1	538.7	-29.1	193.2
102.0							
	SLU10	Max					
		261	-44.3	-126.1	309.5	37.3	241.1
-2.8							
		188	-2.9	325.5	-598.3	-24.4	-227.8

PROJECT TITLE :

	Company			Client					
	Author			File Name	S2_IV02_rev2.anl				
-79.6				189	72.6	199.7	-100.4	30.5	-142.2
53.1				262	8.2	-277.6	737.2	-19.0	315.1
131.5									
		Min		261	-64.4	-177.0	184.1	23.5	161.2
-47.6				188	-14.0	263.3	-850.5	-38.8	-391.7
-98.5				189	50.1	140.3	-172.1	19.9	-196.3
3.3				262	-5.3	-348.1	536.5	-29.0	193.1
102.6									
		SLU11	Max	261	-20.7	-134.9	307.1	37.8	257.2
66.1				188	-81.3	324.2	-603.2	-24.9	-250.8
-39.9				189	58.2	208.9	-93.8	30.6	-127.7
-5.8				262	77.3	-276.7	737.9	-19.0	352.2
106.7									
		Min		261	-40.7	-185.8	181.7	24.0	177.3
21.3				188	-92.4	262.0	-855.3	-39.4	-414.6
-58.8				189	35.8	149.5	-165.6	20.0	-181.8
-55.6				262	63.8	-347.2	537.2	-29.1	230.2
77.7									
		SLU12	Max	261	-20.9	-134.4	308.3	37.8	256.6
65.9				188	-80.5	322.1	-601.9	-25.1	-251.1
-40.7				189	58.4	208.5	-94.1	30.6	-127.3
-5.8				262	76.5	-274.7	735.8	-19.0	352.1
107.3									
		Min		261	-40.9	-185.3	182.9	24.1	176.8
21.2				188	-91.6	260.0	-854.0	-39.5	-414.9
-59.6				189	35.9	149.1	-165.9	20.0	-181.4
-55.5				262	63.0	-345.2	535.1	-29.0	230.1
78.3									
		SLU13	Max	261	-43.3	-124.8	304.2	36.8	238.9
-3.7				188	-4.6	325.1	-590.8	-23.8	-222.1
-78.0				189	71.5	198.1	-97.6	30.2	-140.7
54.3				262	9.9	-276.9	732.2	-18.7	311.2
129.8									
		Min		261	-63.3	-175.7	178.8	23.0	159.1
-48.4				188	-15.7	263.0	-842.9	-38.2	-386.0
-96.9				189	49.0	138.7	-169.4	19.5	-194.7
4.5									

PROJECT TITLE :

	Company			Client					
	Author			File Name	S2_IV02_rev2.anl				
100.9				262	-3.6	-347.4	531.5	-28.7	189.3
		SLU14	Max	261	-43.5	-124.3	305.4	36.8	238.4
-3.8				188	-3.8	323.1	-589.5	-23.9	-222.4
-78.8				189	71.7	197.7	-97.9	30.2	-140.2
54.3				262	9.1	-274.9	730.0	-18.6	311.2
130.4									
			Min	261	-63.5	-175.3	180.1	23.0	158.5
-48.5				188	-14.9	260.9	-841.7	-38.4	-386.3
-97.7				189	49.2	138.3	-169.7	19.5	-194.3
4.5				262	-4.4	-345.5	529.4	-28.7	189.2
101.5									
		SLU15	Max	261	-19.8	-133.1	303.0	37.3	254.5
65.1				188	-82.2	321.7	-594.4	-24.5	-245.4
-39.1				189	57.4	206.8	-91.3	30.3	-125.7
-4.6				262	78.2	-274.0	730.7	-18.7	348.3
105.6									
			Min	261	-39.8	-184.1	177.7	23.5	174.6
20.4				188	-93.3	259.6	-846.5	-38.9	-409.2
-58.0				189	34.9	147.5	-163.1	19.6	-179.8
-54.4				262	64.7	-344.5	530.0	-28.7	226.3
76.6									
		SLU16	Max	261	-20.0	-132.7	304.2	37.4	253.9
65.0				188	-81.4	319.7	-593.1	-24.6	-245.7
-39.8				189	57.5	206.5	-91.7	30.3	-125.2
-4.5				262	77.5	-272.0	728.6	-18.6	348.2
106.2									
			Min	261	-40.1	-183.6	178.9	23.6	174.1
20.2				188	-92.5	257.6	-845.2	-39.0	-409.5
-58.8				189	35.1	147.1	-163.5	19.6	-179.3
-54.3				262	64.0	-342.5	527.9	-28.7	226.2
77.2									
		SLE-R1	Max	261	-23.5	-86.8	225.6	26.8	174.3
21.7				188	-23.7	227.5	-417.7	-17.3	-165.4
-44.1				189	46.8	140.8	-71.2	21.8	-92.5
17.8				262	25.3	-191.5	521.8	-13.2	235.1
85.7									

PROJECT TITLE :

	Company			Client				
	Author			File Name	S2_IV02_rev2.anl			

-11.5		Min	261	-38.3	-124.6	132.7	16.6	115.2
-58.1			188	-32.0	181.5	-604.5	-28.0	-286.8
-19.1			189	30.1	96.8	-124.4	13.9	-132.5
64.3			262	15.3	-243.8	373.1	-20.7	144.7
21.8	SLE-R2	Max	261	-23.3	-87.1	224.7	26.8	174.7
-43.6			188	-24.3	228.9	-418.5	-17.2	-165.2
17.7			189	46.7	141.1	-71.0	21.8	-92.8
85.3			262	25.8	-192.8	523.2	-13.2	235.1
-11.4		Min	261	-38.1	-124.9	131.9	16.6	115.5
-57.6			188	-32.5	182.8	-605.3	-27.9	-286.5
-19.1			189	30.0	97.1	-124.1	13.9	-132.8
63.9			262	15.8	-245.1	374.5	-20.7	144.8
20.7	SLE-R3	Max	261	-22.6	-85.1	221.5	26.4	171.6
-43.3			188	-24.7	225.1	-408.9	-16.9	-160.0
19.0			189	45.9	138.8	-68.7	21.4	-90.4
84.6			262	26.2	-188.8	514.6	-12.9	231.2
-12.4		Min	261	-37.4	-122.8	128.6	16.2	112.5
-57.3			188	-32.9	179.1	-595.7	-27.5	-281.4
-17.9			189	29.3	94.8	-121.9	13.5	-130.5
63.2			262	16.2	-241.1	365.9	-20.3	140.8
20.8	SLE-R4	Max	261	-22.5	-85.4	220.7	26.3	172.0
-42.7			188	-25.2	226.5	-409.8	-16.8	-159.8
18.9			189	45.8	139.1	-68.5	21.4	-90.7
84.2			262	26.7	-190.1	516.0	-12.9	231.2
-12.3		Min	261	-37.3	-123.1	127.8	16.1	112.8
-56.7			188	-33.4	180.4	-596.5	-27.5	-281.2
-17.9			189	29.2	95.1	-121.7	13.5	-130.8
62.8			262	16.7	-242.4	367.4	-20.3	140.9
	SLE-R5	Max	261	-22.9	-88.0	222.5	26.7	175.7

PROJECT TITLE :

	Company			Client			
	Author			File Name	S2_IV02_rev2.anl		
22.1							
-42.1		188	-25.9	232.6	-420.8	-17.1	-164.6
17.5		189	46.3	141.8	-70.3	21.8	-93.6
84.2		262	27.2	-196.4	527.1	-13.3	235.3
-11.0		Min	261	-37.7	-125.7	129.6	16.5
-56.1			188	-34.1	186.6	-607.6	-27.7
-19.4			189	29.7	97.8	-123.5	13.9
62.8			262	17.2	-248.7	378.4	-20.8
		SLE-R6	Max	261	-23.0	-87.7	223.3
22.0				188	-25.3	231.2	-420.0
-42.6				189	46.4	141.5	-70.6
17.6				262	26.7	-195.1	525.7
84.6							
-11.1			Min	261	-37.8	-125.4	130.4
-56.6				188	-33.5	185.2	-606.7
-19.3				189	29.8	97.5	-123.7
63.2				262	16.7	-247.4	377.0
		SLE-R7	Max	261	-22.0	-86.2	218.4
21.1				188	-26.8	230.2	-412.0
-41.2				189	45.5	139.8	-67.9
18.7				262	28.1	-193.7	519.9
83.1							
-12.0			Min	261	-36.8	-124.0	125.6
-55.2				188	-35.0	184.2	-598.8
-18.1				189	28.8	95.8	-121.1
61.7				262	18.1	-246.0	371.3
		SLE-R8	Max	261	-22.2	-85.9	219.2
21.1				188	-26.2	228.8	-411.2
-41.7				189	45.6	139.5	-68.1
18.8				262	27.7	-192.4	518.5
83.5							
-12.1			Min	261	-37.0	-123.7	126.4
-55.7				188	-34.4	182.8	-598.0

PROJECT TITLE :

	Company			Client				
	Author			File Name	S2_IV02_rev2.anl			
-18.1		189	28.9	95.5	-121.3	13.5	-131.3	
62.1		262	17.6	-244.7	369.8	-20.4	141.0	
21.4	SLE-F1	Max	261	-22.7	-86.5	222.0	26.5	173.6
-42.7			188	-25.3	228.8	-414.9	-17.0	-162.3
18.2			189	46.1	140.3	-69.5	21.6	-92.0
84.4			262	26.7	-192.6	520.9	-13.1	233.2
-11.7		Min	261	-37.6	-124.3	129.1	16.3	114.5
-56.7			188	-33.5	182.8	-601.6	-27.6	-283.7
-18.6			189	29.5	96.3	-122.7	13.7	-132.1
63.0			262	16.7	-244.9	372.2	-20.5	142.9
1.6	SLE-QP1		261	-28.6	-101.3	166.5	20.4	137.8
-48.4			188	-30.4	199.6	-488.4	-21.2	-210.8
3.4			189	36.1	113.6	-90.8	16.9	-107.4
71.6			262	22.8	-211.9	429.7	-16.0	179.0
-294.4	SLV-X1		261	-118.3	-146.2	11.4	11.3	16.3
-142.9			188	177.3	69.6	-226.3	-11.3	77.2
307.6			189	95.3	153.7	6.3	11.5	-124.9
106.5			262	-149.7	-78.4	225.6	-11.6	-96.8
261.8	SLV-X2		261	34.6	-232.8	157.6	29.5	189.8
56.5			188	-391.9	72.8	-475.8	-31.2	-335.6
-203.8			189	17.6	249.3	-42.5	23.0	-26.2
50.1			262	335.2	-90.7	377.6	-21.3	354.5
-173.7	SLV-X3		261	-83.3	-98.5	49.2	10.8	39.2
-100.0			188	111.2	50.9	-201.2	-11.9	0.8
192.4			189	70.0	108.4	-11.1	9.7	-106.5
71.7			262	-93.2	-59.4	180.0	-8.6	-18.0
382.5	SLV-X4		261	69.5	-185.0	195.4	28.9	212.7
99.4			188	-458.1	54.1	-450.6	-31.8	-412.0

PROJECT TITLE :

	Company			Client			
	Author			File Name	S2_IV02_rev2.anl		
-318.9		189	-7.8	204.0	-59.8	21.2	-7.9
15.3		262	391.7	-71.7	332.0	-18.3	433.3
-243.6	SLV-X5	261	-102.8	-154.3	17.6	12.4	30.9
-116.8		188	123.4	68.8	-240.5	-12.6	52.4
263.5		189	86.5	162.6	6.9	12.2	-116.6
91.2		262	-102.5	-78.4	233.0	-12.0	-64.6
312.6	SLV-X6	261	50.0	-240.9	163.8	30.6	204.4
82.6		188	-445.8	72.0	-490.0	-32.5	-360.4
-247.8		189	8.8	258.2	-41.8	23.6	-18.0
34.8		262	382.4	-90.7	385.0	-21.8	386.7
-122.9	SLV-X7	261	-67.9	-106.6	55.3	11.9	53.8
-74.0		188	57.3	50.1	-215.4	-13.1	-24.0
148.4		189	61.2	117.3	-10.4	10.3	-98.3
56.4		262	-46.0	-59.4	187.4	-9.0	14.2
433.3	SLV-X8	261	85.0	-193.1	201.5	30.1	227.3
125.4		188	-511.9	53.3	-464.8	-33.0	-436.8
-363.0		189	-16.6	212.9	-59.2	21.8	0.4
-0.0		262	438.9	-71.7	339.4	-18.8	465.5
-295.2	SLV-X9	261	-117.5	-144.8	8.1	10.9	14.0
-142.1		188	176.6	67.5	-219.0	-10.9	81.7
308.6		189	94.6	152.0	8.3	11.2	-123.2
105.6		262	-148.9	-76.2	219.6	-11.3	-100.1
261.0	SLV-X10	261	35.3	-231.3	154.2	29.1	187.5
57.2		188	-392.7	70.8	-468.5	-30.9	-331.1
-202.8		189	16.8	247.6	-40.4	22.7	-24.5
49.2		262	335.9	-88.5	371.6	-21.0	351.2
-174.5	SLV-X11	261	-82.6	-97.0	45.8	10.4	37.0
		188	110.4	48.8	-193.9	-11.5	5.3

PROJECT TITLE :

	Company			Client			
	Author			File Name	S2_IV02_rev2.anl		
-99.3		189	69.2	106.7	-9.0	9.4	-104.8
193.4		262	-92.4	-57.2	174.0	-8.3	-21.3
70.8							
	SLV-X12	261	70.2	-183.6	192.0	28.6	210.5
381.7		188	-458.8	52.1	-443.3	-31.4	-407.5
100.1		189	-8.5	202.3	-57.8	20.9	-6.2
-317.9		262	392.5	-69.5	326.1	-18.0	430.0
14.3							
	SLV-X13	261	-102.1	-152.9	14.2	12.1	28.6
-244.4		188	122.7	66.7	-233.2	-12.2	56.9
-116.1		189	85.8	160.9	9.0	11.9	-114.9
264.5		262	-101.8	-76.1	227.0	-11.7	-67.9
90.3							
	SLV-X14	261	50.7	-239.4	160.4	30.2	202.1
311.8		188	-446.6	70.0	-482.7	-32.1	-355.9
83.3		189	8.1	256.5	-39.8	23.3	-16.3
-246.8		262	383.1	-88.4	379.0	-21.5	383.5
33.8							
	SLV-X15	261	-67.2	-105.1	52.0	11.5	51.6
-123.7		188	56.6	48.0	-208.1	-12.7	-19.5
-73.3		189	60.5	115.6	-8.4	10.0	-96.6
149.4		262	-45.2	-57.1	181.4	-8.8	10.9
55.5							
	SLV-X16	261	85.7	-191.7	198.2	29.7	225.1
432.5		188	-512.7	51.3	-457.5	-32.7	-432.3
126.1		189	-17.3	211.2	-57.1	21.5	2.1
-362.0		262	439.7	-69.4	333.5	-18.5	462.3
-1.0							
	SLV-Y1	261	-105.5	-232.2	18.6	18.3	50.2
-240.6		188	55.2	92.5	-343.0	-17.7	21.9
-123.0		189	97.7	239.9	9.5	17.7	-111.7
263.0		262	-46.0	-104.9	331.9	-18.4	-30.8
127.4							
	SLV-Y2	261	11.0	-73.0	144.4	16.5	126.7
161.9							

PROJECT TITLE :

	Company			Client			
	Author			File Name	S2_IV02_rev2.anl		
19.7		188	-165.2	30.2	-259.1	-19.5	-232.8
-120.9		189	13.2	89.0	-48.4	11.5	-50.6
11.3		262	142.5	-41.5	180.1	-8.5	231.9
-73.8	SLV-Y3	261	-59.7	-258.2	62.4	23.8	102.3
-63.2		188	-115.6	93.5	-417.9	-23.6	-102.0
109.6		189	74.4	268.6	-5.2	21.2	-82.1
110.5		262	99.5	-108.6	377.5	-21.4	104.6
328.7	SLV-Y4	261	56.8	-99.0	188.3	21.9	178.8
79.5		188	-336.0	31.2	-334.0	-25.4	-356.7
-274.3		189	-10.2	117.7	-63.0	14.9	-21.0
-5.6		262	288.0	-45.2	225.7	-11.4	367.3
-189.8	SLV-Y5	261	-90.1	-240.3	24.7	19.5	64.8
-97.0		188	1.3	91.7	-357.2	-18.9	-2.9
218.9		189	88.9	248.9	10.1	18.4	-103.5
112.1		262	1.2	-104.9	339.3	-18.9	1.4
212.7	SLV-Y6	261	26.4	-81.1	150.6	17.6	141.3
45.8		188	-219.1	29.4	-273.3	-20.7	-257.6
-165.0		189	4.4	97.9	-47.7	12.1	-42.4
-4.0		262	189.7	-41.5	187.5	-9.0	264.1
-23.0	SLV-Y7	261	-44.2	-266.3	68.6	24.9	116.9
-37.2		188	-169.4	92.7	-432.0	-24.9	-126.8
65.5		189	65.6	277.5	-4.5	21.8	-73.9
95.1		262	146.7	-108.5	384.9	-21.8	136.8
379.5	SLV-Y8	261	72.2	-107.1	194.4	23.0	193.4
105.6		188	-389.9	30.4	-348.2	-26.7	-381.5
-318.4		189	-18.9	126.6	-62.4	15.6	-12.8
-20.9		262	335.2	-45.2	233.1	-11.9	399.5
	SLV-Y9	261	-104.8	-230.8	15.2	18.0	48.0

PROJECT TITLE :

	Company	Client					
	Author	File Name	S2_IV02_rev2.anl				
-241.4		188	54.5	90.5	-335.7	-17.3	26.4
-122.3		189	97.0	238.3	11.5	17.4	-110.0
264.0		262	-45.2	-102.6	325.9	-18.1	-34.1
126.5							
	SLV-Y10	261	11.7	-71.6	141.0	16.1	124.5
161.1		188	-166.0	28.2	-251.8	-19.1	-228.3
20.4		189	12.4	87.3	-46.3	11.2	-48.9
-119.9		262	143.3	-39.3	174.1	-8.2	228.6
10.4							
	SLV-Y11	261	-59.0	-256.8	59.0	23.4	100.0
-74.5		188	-116.3	91.5	-410.5	-23.2	-97.5
-62.5		189	73.6	267.0	-3.1	20.9	-80.4
110.6		262	100.3	-106.3	371.6	-21.1	101.3
109.5							
	SLV-Y12	261	57.5	-97.6	184.9	21.6	176.5
327.9		188	-336.7	29.2	-326.7	-25.1	-352.2
80.2		189	-10.9	116.0	-61.0	14.6	-19.3
-273.3		262	288.7	-43.0	219.7	-11.1	364.0
-6.5							
	SLV-Y13	261	-89.4	-238.9	21.3	19.1	62.6
-190.6		188	0.6	89.7	-349.9	-18.5	1.6
-96.3		189	88.2	247.2	12.1	18.1	-101.8
219.9		262	2.0	-102.6	333.3	-18.6	-1.8
111.2							
	SLV-Y14	261	27.1	-79.7	147.2	17.2	139.1
211.9		188	-219.8	27.4	-266.0	-20.3	-253.1
46.5		189	3.7	96.2	-45.7	11.8	-40.7
-164.0		262	190.5	-39.3	181.5	-8.7	260.8
-4.9							
	SLV-Y15	261	-43.5	-264.9	65.2	24.5	114.6
-23.8		188	-170.2	90.7	-424.7	-24.5	-122.3
-36.4		189	64.9	275.9	-2.5	21.5	-72.2
66.5		262	147.5	-106.3	379.0	-21.5	133.6
94.2							

PROJECT TITLE :

	Company	Client					
	Author	File Name	S2_IV02_rev2.anl				
	SLV-Y16	261	73.0	-105.7	191.0	22.7	191.1
378.7		188	-390.6	28.4	-340.8	-26.3	-377.0
106.3		189	-19.7	124.9	-60.3	15.3	-11.1
-317.4		262	335.9	-43.0	227.1	-11.6	396.2
-21.8							
	SLV-Z1	261	-82.8	-167.1	55.4	16.4	59.9
-159.0		188	40.9	71.6	-297.1	-16.8	-38.4
-103.5		189	78.3	176.7	-11.5	14.8	-99.9
180.0		262	-35.1	-82.7	270.1	-14.4	23.5
104.6							
	SLV-Z2	261	-31.3	-194.1	75.9	20.1	108.7
10.3		188	-138.6	69.0	-344.4	-21.0	-121.0
-16.6		189	49.1	206.4	-9.4	16.9	-72.5
33.1		262	122.3	-82.7	294.8	-16.0	130.9
53.6							
	SLV-Z3	261	-36.9	-193.0	99.3	21.8	112.0
7.9		188	-129.9	72.6	-371.9	-22.8	-162.2
-43.7		189	55.0	205.4	-26.1	18.3	-70.3
26.6		262	110.4	-86.4	315.8	-17.3	158.9
87.7							
	SLV-Z4	261	14.5	-220.1	119.8	25.6	160.7
177.2		188	-309.4	69.9	-419.2	-27.0	-244.8
43.2		189	25.8	235.1	-24.0	20.3	-42.9
-120.3		262	267.7	-86.4	340.4	-18.9	266.3
36.7							
	SLV-Z5	261	-47.8	-119.3	93.2	15.8	82.9
-38.3		188	-25.2	52.9	-271.9	-17.4	-114.8
-60.7		189	53.0	131.5	-28.9	13.0	-81.6
64.8		262	21.5	-63.7	224.6	-11.4	102.3
69.8							
	SLV-Z6	261	3.6	-146.3	113.7	19.5	131.6
131.0		188	-204.8	50.3	-319.2	-21.6	-197.4
26.2		189	23.7	161.1	-26.8	15.0	-54.2
-82.0		262	178.8	-63.7	249.3	-13.0	209.7
18.8							

PROJECT TITLE :

	Company			Client				
	Author			File Name	S2_IV02_rev2.anl			

128.6			SLV-Z7		261	-2.0	-145.3	137.0	21.3	134.9
-0.8					188	-196.0	53.9	-346.8	-23.3	-238.6
-88.6					189	29.7	160.1	-43.5	16.4	-52.0
52.9					262	166.9	-67.4	270.2	-14.4	237.7
297.9			SLV-Z8		261	49.5	-172.3	157.6	25.0	183.7
86.0					188	-375.5	51.2	-394.1	-27.5	-321.2
-235.4					189	0.4	189.8	-41.4	18.5	-24.6
1.8					262	324.3	-67.4	294.9	-15.9	345.1
69	1	2	SLU1	Max	150	117.3	-28.9	74.9	6.8	368.3
-58.7					227	-93.1	-136.3	87.7	-5.5	-311.7
-75.0					228	-110.2	33.2	-20.6	8.9	-292.2
52.9					152	95.1	153.9	-45.1	-4.0	398.6
83.2				Min	150	113.7	-39.7	33.0	3.8	341.3
-60.8					227	-98.6	-147.0	55.7	-8.7	-348.4
-86.5					228	-112.3	22.5	-62.3	5.7	-319.6
51.5					152	88.1	142.8	-77.1	-7.0	363.1
74.1										
-58.9			SLU2	Max	150	117.4	-30.4	73.3	6.8	369.7
-75.0					227	-93.5	-134.8	86.4	-5.5	-312.6
53.2					228	-110.4	34.7	-19.1	8.9	-293.4
83.2					152	95.5	152.3	-43.7	-4.0	399.7
-61.0				Min	150	113.9	-41.2	31.4	3.8	342.7
-86.5					227	-99.0	-145.5	54.4	-8.7	-349.3
51.8					228	-112.5	24.0	-60.8	5.7	-320.8
74.2					152	88.6	141.3	-75.7	-7.0	364.2
-64.1			SLU3	Max	150	132.7	-27.6	76.6	6.8	426.8
-80.4					227	-109.2	-137.4	88.5	-5.6	-363.2
58.1					228	-125.6	31.9	-22.1	8.9	-343.5
89.1					152	111.1	154.9	-46.1	-3.9	458.0
				Min	150	129.1	-38.3	34.6	3.8	399.8

PROJECT TITLE :

	Company		Client					
	Author		File Name	S2_IV02_rev2.anl				
-66.2								
		227	-114.6	-148.2	56.5	-8.7	-399.9	
-91.9								
		228	-127.6	21.2	-63.7	5.7	-370.8	
56.7								
		152	104.1	143.8	-78.1	-7.0	422.5	
80.1								
	SLU4	Max	150	132.8	-29.0	74.9	6.8	428.2
-64.3								
		227	-109.6	-135.9	87.2	-5.5	-364.1	
-80.3								
		228	-125.8	33.4	-20.5	8.9	-344.7	
58.4								
		152	111.5	153.4	-44.7	-3.9	459.1	
89.2								
		Min	150	129.3	-39.8	33.0	3.8	401.2
-66.4								
		227	-115.0	-146.7	55.2	-8.7	-400.8	
-91.9								
		228	-127.8	22.7	-62.2	5.7	-372.0	
56.9								
		152	104.6	142.3	-76.7	-7.0	423.6	
80.1								
	SLU5	Max	150	117.2	-28.8	73.8	6.7	367.7
-58.7								
		227	-93.3	-136.3	89.0	-5.4	-310.7	
-74.6								
		228	-110.2	33.1	-19.5	8.8	-291.5	
52.9								
		152	95.4	153.8	-46.4	-3.9	397.7	
82.9								
		Min	150	113.7	-39.5	31.9	3.7	340.7
-60.7								
		227	-98.8	-147.0	57.0	-8.6	-347.4	
-86.2								
		228	-112.3	22.4	-61.2	5.6	-318.9	
51.5								
		152	88.4	142.8	-78.4	-6.9	362.2	
73.8								
	SLU6	Max	150	117.4	-30.2	72.2	6.7	369.0
-58.9								
		227	-93.7	-134.8	87.7	-5.4	-311.6	
-74.6								
		228	-110.5	34.6	-18.0	8.8	-292.7	
53.2								
		152	95.8	152.3	-45.0	-3.9	398.8	
82.9								
		Min	150	113.9	-41.0	30.3	3.7	342.0
-61.0								
		227	-99.2	-145.5	55.7	-8.5	-348.3	
-86.1								
		228	-112.5	23.9	-59.7	5.6	-320.1	
51.8								
		152	88.9	141.3	-77.0	-6.9	363.3	
73.9								
	SLU7	Max	150	132.6	-27.4	75.5	6.7	426.2
-64.0								
		227	-109.4	-137.5	89.7	-5.5	-362.2	

PROJECT TITLE :

	Company		Client					
	Author		File Name	S2_IV02_rev2.anl				
-80.0			228	-125.6	31.8	-20.9	8.8	-342.8
58.1			152	111.4	154.9	-47.4	-3.8	457.1
88.8								
		Min	150	129.1	-38.2	33.5	3.7	399.2
-66.1			227	-114.9	-148.2	57.7	-8.6	-398.9
-91.5			228	-127.7	21.1	-62.6	5.6	-370.2
56.7			152	104.4	143.8	-79.3	-6.9	421.6
79.8								
		SLU8 Max	150	132.8	-28.9	73.8	6.7	427.5
-64.3			227	-109.8	-135.9	88.4	-5.4	-363.1
-80.0			228	-125.8	33.3	-19.4	8.8	-344.0
58.4			152	111.8	153.4	-45.9	-3.8	458.2
88.9								
		Min	150	129.3	-39.6	31.9	3.7	400.5
-66.4			227	-115.3	-146.7	56.4	-8.6	-399.8
-91.5			228	-127.9	22.6	-61.1	5.6	-371.3
56.9			152	104.9	142.3	-77.9	-6.9	422.7
79.8								
		SLU9 Max	150	117.9	-34.5	68.8	6.7	373.5
-59.6			227	-94.6	-130.6	82.8	-5.4	-315.4
-74.9			228	-111.0	38.8	-14.9	8.9	-296.8
54.0			152	96.8	148.2	-39.8	-4.0	402.9
83.4								
		Min	150	114.4	-45.3	26.9	3.7	346.5
-61.6			227	-100.1	-141.4	50.9	-8.6	-352.1
-86.4			228	-113.1	28.1	-56.6	5.7	-324.2
52.5			152	89.8	137.1	-71.8	-7.0	367.4
74.3								
		SLU10 Max	150	117.8	-33.0	70.4	6.7	372.2
-59.3			227	-94.2	-132.2	84.1	-5.4	-314.5
-74.9			228	-110.8	37.3	-16.4	8.9	-295.6
53.7			152	96.3	149.7	-41.2	-4.0	401.8
83.3								
		Min	150	114.2	-43.8	28.5	3.7	345.2
-61.4			227	-99.7	-142.9	52.2	-8.6	-351.2
-86.5			228	-112.9	26.6	-58.1	5.7	-323.0
52.3								

PROJECT TITLE :

		Company			Client			
		Author			File Name	S2_IV02_rev2.anl		
74.3			152	89.4	138.6	-73.2	-7.0	366.3
		SLU11	Max	150	133.3	-33.1	70.4	432.0
-64.9				227	-110.7	-131.8	83.6	-366.9
-80.3				228	-126.4	37.5	-16.3	-348.1
59.1				152	112.8	149.3	-40.8	462.3
89.3								
			Min	150	129.8	-43.9	28.5	405.0
-67.0				227	-116.2	-142.5	51.6	-403.6
-91.8				228	-128.4	26.8	-58.0	-375.4
57.7				152	105.8	138.2	-72.8	426.8
80.2								
		SLU12	Max	150	133.2	-31.6	72.1	430.7
-64.7				227	-110.3	-133.3	84.9	-365.9
-80.3				228	-126.2	36.0	-17.9	-346.9
58.8				152	112.3	150.8	-42.2	461.2
89.2								
			Min	150	129.6	-42.4	30.1	403.7
-66.8				227	-115.8	-144.0	52.9	-402.6
-91.8				228	-128.2	25.3	-59.5	-374.2
57.4				152	105.4	139.7	-74.2	425.7
80.2								
		SLU13	Max	150	117.9	-34.3	67.7	372.9
-59.5				227	-94.9	-130.7	84.1	-314.4
-74.6				228	-111.1	38.6	-13.8	-296.1
54.0				152	97.1	148.2	-41.1	402.0
83.1								
			Min	150	114.4	-45.1	25.8	345.9
-61.6				227	-100.4	-141.4	52.1	-351.1
-86.1				228	-113.1	27.9	-55.5	-323.5
52.5				152	90.1	137.1	-73.1	366.4
74.0								
		SLU14	Max	150	117.7	-32.8	69.3	371.5
-59.3				227	-94.5	-132.2	85.4	-313.5
-74.6				228	-110.9	37.2	-15.3	-294.9
53.7				152	96.6	149.7	-42.5	400.9
83.0								

PROJECT TITLE :

	Company			Client				
	Author			File Name	S2_IV02_rev2.anl			

-61.4		Min	150	114.2	-43.6	27.4	3.6	344.5
			227	-100.0	-142.9	53.4	-8.5	-350.2
-86.1			228	-112.9	26.4	-57.0	5.6	-322.3
52.3			152	89.7	138.6	-74.5	-6.9	365.3
74.0								
	SLU15	Max	150	133.3	-32.9	69.4	6.6	431.4
-64.9			227	-111.0	-131.8	84.8	-5.4	-365.9
-79.9			228	-126.4	37.3	-15.2	8.8	-347.4
59.1			152	113.1	149.2	-42.1	-3.8	461.4
89.0								
		Min	150	129.8	-43.7	27.4	3.6	404.4
-67.0			227	-116.4	-142.5	52.9	-8.5	-402.6
-91.5			228	-128.5	26.6	-56.9	5.6	-374.7
57.7			152	106.1	138.2	-74.1	-6.9	425.9
80.0								
	SLU16	Max	150	133.1	-31.4	71.0	6.6	430.0
-64.7			227	-110.6	-133.3	86.2	-5.4	-364.9
-80.0			228	-126.2	35.9	-16.7	8.8	-346.2
58.8			152	112.6	150.8	-43.5	-3.8	460.3
89.0								
		Min	150	129.6	-42.2	29.1	3.6	403.0
-66.8			227	-116.0	-144.0	54.2	-8.6	-401.6
-91.5			228	-128.3	25.1	-58.4	5.6	-373.6
57.4			152	105.7	139.7	-75.5	-6.9	424.8
79.9								
	SLE-R1	Max	150	84.4	-18.1	62.3	5.4	269.0
-41.3			227	-66.9	-92.0	52.6	-4.3	-227.2
-52.6			228	-79.3	21.6	-21.8	6.8	-213.5
37.2			152	68.5	104.7	-20.6	-3.3	290.4
58.7								
		Min	150	81.8	-26.1	31.2	3.1	249.0
-42.8			227	-71.0	-100.0	28.9	-6.7	-254.4
-61.2			228	-80.8	13.7	-52.7	4.5	-233.8
36.2			152	63.4	96.5	-44.3	-5.5	264.1
52.0								
	SLE-R2	Max	150	84.5	-19.1	61.2	5.3	269.9

PROJECT TITLE :

	Company			Client				
	Author			File Name	S2_IV02_rev2.anl			
-41.4								
		227	-67.2	-91.0	51.7	-4.3	-227.9	
-52.6								
		228	-79.4	22.6	-20.8	6.8	-214.3	
37.4								
		152	68.8	103.7	-19.7	-3.3	291.2	
58.7								
		Min	150	81.9	-27.1	30.1	3.1	249.9
-43.0								
		227	-71.2	-99.0	28.0	-6.7	-255.1	
-61.2								
		228	-81.0	14.7	-51.7	4.5	-234.6	
36.3								
		152	63.7	95.5	-43.4	-5.5	264.8	
52.0								
	SLE-R3	Max	150	84.4	-17.9	61.2	5.3	268.4
-41.2								
		227	-67.1	-92.1	53.8	-4.2	-226.2	
-52.3								
		228	-79.3	21.5	-20.7	6.7	-212.9	
37.2								
		152	68.8	104.7	-21.9	-3.1	289.5	
58.4								
		Min	150	81.7	-25.9	30.1	3.0	248.4
-42.8								
		227	-71.2	-100.0	30.2	-6.6	-253.4	
-60.8								
		228	-80.9	13.5	-51.6	4.4	-233.1	
36.2								
		152	63.7	96.5	-45.6	-5.4	263.2	
51.7								
	SLE-R4	Max	150	84.5	-18.9	60.1	5.2	269.3
-41.4								
		227	-67.4	-91.0	53.0	-4.2	-226.9	
-52.3								
		228	-79.5	22.5	-19.7	6.7	-213.7	
37.4								
		152	69.1	103.7	-21.0	-3.1	290.2	
58.4								
		Min	150	81.9	-26.9	29.0	3.0	249.3
-42.9								
		227	-71.5	-99.0	29.3	-6.6	-254.1	
-60.8								
		228	-81.0	14.5	-50.6	4.4	-233.9	
36.3								
		152	64.0	95.5	-44.7	-5.4	263.9	
51.7								
	SLE-R5	Max	150	84.8	-21.8	58.2	5.3	272.5
-41.8								
		227	-67.9	-88.3	49.3	-4.3	-229.7	
-52.6								
		228	-79.8	25.3	-18.0	6.8	-216.6	
37.9								
		152	69.6	101.0	-17.1	-3.3	293.3	
58.8								
		Min	150	82.2	-29.8	27.1	3.1	252.5
-43.4								
		227	-72.0	-96.2	25.6	-6.6	-256.9	
-61.1								

PROJECT TITLE :

		Company			Client			
		Author			File Name	S2_IV02_rev2.anl		
36.8			228	-81.4	17.4	-48.9	4.5	-236.9
52.1			152	64.5	92.7	-40.8	-5.5	267.0
-41.7	SLE-R6	Max	150	84.7	-20.8	59.3	5.3	271.6
-52.6			227	-67.7	-89.3	50.2	-4.3	-229.1
37.7			228	-79.7	24.3	-19.0	6.8	-215.8
58.8			152	69.3	102.0	-18.1	-3.3	292.5
-43.2		Min	150	82.1	-28.8	28.2	3.1	251.6
-61.1			227	-71.7	-97.2	26.5	-6.7	-256.3
36.7			228	-81.2	16.4	-49.9	4.5	-236.1
52.1			152	64.2	93.8	-41.7	-5.5	266.2
-41.8	SLE-R7	Max	150	84.8	-21.7	57.1	5.2	271.8
-52.2			227	-68.2	-88.3	50.6	-4.2	-228.7
37.9			228	-79.9	25.2	-16.9	6.7	-215.9
58.5			152	69.9	100.9	-18.4	-3.2	292.4
-43.3		Min	150	82.2	-29.6	26.0	3.0	251.8
-60.8			227	-72.2	-96.2	26.9	-6.5	-255.9
36.8			228	-81.4	17.2	-47.8	4.4	-236.2
51.8			152	64.8	92.7	-42.1	-5.4	266.0
-41.6	SLE-R8	Max	150	84.7	-20.7	58.2	5.2	270.9
-52.2			227	-67.9	-89.3	51.5	-4.2	-228.1
37.7			228	-79.7	24.2	-17.9	6.7	-215.1
58.5			152	69.6	101.9	-19.3	-3.2	291.6
-43.2		Min	150	82.1	-28.6	27.1	3.0	250.9
-60.8			227	-72.0	-97.2	27.8	-6.5	-255.3
36.7			228	-81.3	16.3	-48.8	4.4	-235.4
51.8			152	64.5	93.7	-43.0	-5.4	265.3
-41.5	SLE-F1	Max	150	84.6	-19.9	59.7	5.3	270.4
-52.4			227	-67.5	-90.2	51.6	-4.3	-228.0
37.6			228	-79.6	23.4	-19.3	6.8	-214.7

PROJECT TITLE :

	Company			Client			
	Author			File Name	S2_IV02_rev2.anl		
58.6		152	69.2	102.8	-19.5	-3.2	291.4
-43.1	Min	150	82.0	-27.9	28.6	3.1	250.4
-61.0		227	-71.6	-98.1	27.9	-6.6	-255.2
36.5		228	-81.1	15.5	-50.2	4.4	-235.0
51.9		152	64.1	94.6	-43.2	-5.4	265.1
-42.0	SLE-QP1	150	83.0	-22.7	41.5	3.9	258.0
-55.9		227	-69.9	-94.7	43.1	-5.2	-238.6
36.8		228	-80.2	18.4	-32.1	5.4	-222.5
54.6		152	67.1	99.1	-34.8	-4.1	275.4
-70.3	SLV-X1	150	59.5	-82.2	-27.7	3.1	245.8
-10.6		227	-104.4	-21.1	-20.4	-4.1	-148.2
78.9		228	-65.9	79.0	35.2	4.6	-205.8
25.1		152	115.6	22.8	30.6	-3.7	191.6
-72.3	SLV-X2	150	130.2	-42.1	43.0	5.7	473.1
-77.5		227	-126.7	-63.9	-9.3	-6.9	-422.2
67.2		228	-131.1	38.5	-33.0	6.9	-413.2
79.6		152	122.7	66.0	17.1	-5.8	485.2
-71.3	SLV-X3	150	85.3	-12.8	50.6	4.1	292.5
-29.6		227	-112.4	-80.1	27.1	-5.0	-206.0
75.4		228	-88.8	11.4	-41.3	5.3	-246.1
39.9		152	120.8	83.0	-18.6	-4.4	257.7
-73.3	SLV-X4	150	155.9	27.2	121.4	6.7	519.9
-96.5		227	-134.7	-122.8	38.1	-7.9	-479.9
63.7		228	-153.9	-29.1	-109.6	7.6	-453.4
94.4		152	127.8	126.2	-32.2	-6.5	551.3
-74.0	SLV-X5	150	70.5	-80.1	-23.5	3.3	287.6
-15.0		227	-115.2	-23.3	-20.4	-4.3	-185.9
82.4		228	-76.7	77.0	31.2	4.8	-242.6

PROJECT TITLE :

	Company			Client			
	Author			File Name	S2_IV02_rev2.anl		
29.8		152	126.3	25.0	30.4	-3.8	234.7
-76.0	SLV-X6	150	141.1	-40.0	47.3	5.9	514.9
-81.9		227	-137.5	-66.1	-9.4	-7.1	-459.8
70.7		228	-141.9	36.5	-37.1	7.1	-450.0
84.2		152	133.4	68.2	16.9	-5.9	528.3
-75.0	SLV-X7	150	96.2	-10.7	54.9	4.3	334.3
-34.0		227	-123.2	-82.3	27.0	-5.3	-243.6
78.8		228	-99.6	9.3	-45.4	5.5	-282.9
44.5		152	131.5	85.1	-18.8	-4.5	300.8
-77.0	SLV-X8	150	166.9	29.4	125.6	6.9	561.7
-100.9		227	-145.5	-125.0	38.1	-8.1	-517.5
67.1		228	-164.8	-31.2	-113.7	7.8	-490.3
99.0		152	138.5	128.3	-32.3	-6.6	594.3
-70.2	SLV-X9	150	59.5	-82.0	-28.7	3.0	245.2
-10.4		227	-104.6	-21.2	-19.3	-4.0	-147.4
78.9		228	-65.9	78.9	36.2	4.5	-205.2
24.9		152	115.9	22.8	29.5	-3.6	190.9
-72.2	SLV-X10	150	130.2	-42.0	42.1	5.7	472.6
-77.3		227	-126.9	-63.9	-8.2	-6.8	-421.3
67.2		228	-131.1	38.4	-32.1	6.8	-412.6
79.4		152	122.9	66.0	16.0	-5.7	484.4
-71.2	SLV-X11	150	85.2	-12.7	49.7	4.0	292.0
-29.3		227	-112.6	-80.1	28.1	-5.0	-205.1
75.4		228	-88.8	11.2	-40.4	5.2	-245.5
39.7		152	121.0	83.0	-19.7	-4.3	256.9
-73.2	SLV-X12	150	155.9	27.4	120.4	6.7	519.3
-96.2		227	-134.9	-122.8	39.2	-7.8	-479.1
		228	-154.0	-29.3	-108.7	7.5	-452.9

PROJECT TITLE :

	Company			Client			
	Author			File Name	S2_IV02_rev2.anl		
63.7							
94.1		152	128.1	126.2	-33.2	-6.4	550.5
-74.0	SLV-X13	150	70.5	-79.9	-24.4	3.2	287.0
-14.7		227	-115.5	-23.4	-19.4	-4.2	-185.0
82.4		228	-76.7	76.8	32.1	4.7	-242.0
29.5		152	126.6	25.0	29.4	-3.7	233.9
-76.0	SLV-X14	150	141.1	-39.9	46.4	5.8	514.4
-81.6		227	-137.7	-66.1	-8.3	-7.0	-458.9
70.7		228	-141.9	36.3	-36.2	7.0	-449.4
84.0		152	133.6	68.2	15.8	-5.8	527.5
-75.0	SLV-X15	150	96.2	-10.6	54.0	4.2	333.8
-33.7		227	-123.4	-82.3	28.0	-5.2	-242.8
78.8		228	-99.6	9.2	-44.5	5.4	-282.3
44.3		152	131.7	85.1	-19.8	-4.4	300.0
-77.0	SLV-X16	150	166.8	29.5	124.7	6.8	561.1
-100.6		227	-145.7	-125.0	39.1	-8.0	-516.7
67.1		228	-164.8	-31.3	-112.7	7.7	-489.7
98.8		152	138.8	128.3	-33.4	-6.5	593.6
-69.8	SLV-Y1	150	54.3	-149.1	-94.4	2.9	270.8
-12.0		227	-102.9	32.6	-71.8	-3.9	-176.7
78.9		228	-62.0	143.8	100.7	4.6	-231.4
27.0		152	112.1	-32.2	83.3	-3.5	217.3
-73.1	SLV-Y2	150	140.0	82.1	166.8	6.2	426.6
-75.1		227	-129.5	-163.8	86.3	-7.2	-369.2
67.2		228	-138.3	-81.8	-154.6	7.0	-365.6
76.2		152	129.3	168.3	-80.8	-6.0	437.6
-70.4	SLV-Y3	150	75.5	-137.0	-73.2	3.6	339.0
-32.0		227	-109.6	19.8	-68.5	-4.7	-258.9

PROJECT TITLE :

	Company			Client			
	Author			File Name	S2_IV02_rev2.anl		
75.4		228	-81.6	131.7	80.2	5.3	-293.6
43.3		152	114.2	-19.3	79.2	-4.2	305.3
-73.7	SLV-Y4	150	161.2	94.1	188.0	7.0	494.8
-95.2		227	-136.2	-176.6	89.6	-8.0	-451.4
63.7		228	-157.8	-93.9	-175.0	7.7	-427.8
92.5		152	131.4	181.2	-84.9	-6.6	525.6
-73.6	SLV-Y5	150	65.2	-147.0	-90.1	3.0	312.6
-16.3		227	-113.7	30.4	-71.9	-4.1	-214.4
82.4		228	-72.8	141.8	96.6	4.7	-268.2
31.6		152	122.8	-30.1	83.1	-3.7	260.3
-76.9	SLV-Y6	150	150.9	84.2	171.1	6.4	468.4
-79.5		227	-140.3	-166.0	86.2	-7.4	-406.8
70.6		228	-149.1	-83.9	-158.6	7.1	-402.4
80.8		152	140.0	170.4	-80.9	-6.1	480.6
-74.2	SLV-Y7	150	86.4	-134.9	-68.9	3.8	380.8
-36.4		227	-120.4	17.6	-68.6	-5.0	-296.5
78.9		228	-92.4	129.6	76.1	5.4	-330.4
47.9		152	124.9	-17.1	79.1	-4.3	348.4
-77.5	SLV-Y8	150	172.1	96.2	192.3	7.2	536.6
-99.6		227	-147.0	-178.8	89.5	-8.3	-489.0
67.1		228	-168.7	-96.0	-179.1	7.8	-464.7
97.2		152	142.1	183.4	-85.0	-6.8	568.7
-69.8	SLV-Y9	150	54.3	-148.9	-95.3	2.8	270.3
-11.7		227	-103.1	32.6	-70.8	-3.8	-175.9
78.9		228	-62.0	143.7	101.6	4.5	-230.8
26.8		152	112.3	-32.3	82.2	-3.4	216.5
-73.1	SLV-Y10	150	139.9	82.3	165.9	6.1	426.1
		227	-129.7	-163.8	87.3	-7.1	-368.4

PROJECT TITLE :

	Company			Client			
	Author			File Name	S2_IV02_rev2.anl		
-74.8		228	-138.3	-81.9	-153.6	6.9	-365.0
67.2		152	129.5	168.3	-81.9	-5.9	436.8
76.0							
	SLV-Y11	150	75.4	-136.9	-74.1	3.6	338.5
-70.4		227	-109.8	19.8	-67.5	-4.7	-258.1
-31.7		228	-81.6	131.6	81.1	5.2	-293.0
75.4		152	114.4	-19.3	78.2	-4.1	304.6
43.1							
	SLV-Y12	150	161.1	94.3	187.1	6.9	494.3
-73.7		227	-136.4	-176.6	90.7	-8.0	-450.5
-94.9		228	-157.9	-94.1	-174.1	7.6	-427.3
63.7		152	131.6	181.2	-85.9	-6.5	524.9
92.3							
	SLV-Y13	150	65.2	-146.8	-91.0	3.0	312.1
-73.5		227	-113.9	30.4	-70.9	-4.0	-213.5
-16.1		228	-72.8	141.6	97.5	4.6	-267.6
82.4		152	123.0	-30.1	82.1	-3.6	259.6
31.4							
	SLV-Y14	150	150.9	84.4	170.1	6.3	467.9
-76.8		227	-140.5	-166.0	87.2	-7.3	-406.0
-79.2		228	-149.1	-84.0	-157.7	7.1	-401.9
70.6		152	140.2	170.4	-82.0	-6.0	479.9
80.6							
	SLV-Y15	150	86.4	-134.8	-69.8	3.7	380.3
-74.1		227	-120.6	17.6	-67.6	-4.9	-295.7
-36.1		228	-92.4	129.5	77.1	5.3	-329.9
78.9		152	125.1	-17.1	78.0	-4.2	347.6
47.7							
	SLV-Y16	150	172.1	96.4	191.4	7.1	536.1
-77.4		227	-147.2	-178.8	90.6	-8.2	-488.2
-99.3		228	-168.7	-96.1	-178.2	7.8	-464.1
67.1		152	142.3	183.4	-86.1	-6.7	567.9
96.9							
	SLV-Z1	150	71.5	-70.6	-8.0	3.8	276.6
-66.6							

PROJECT TITLE :

	Company			Client			
	Author			File Name	S2_IV02_rev2.anl		
-28.9		227	-99.6	-33.6	-16.4	-4.8	-200.2
70.8		228	-76.1	67.3	16.0	5.2	-235.4
38.8		152	105.6	35.4	26.0	-4.2	244.1
-79.1	SLV-Z2	150	108.0	-63.6	6.3	4.4	415.9
-43.6		227	-135.7	-40.9	-16.7	-5.5	-325.6
82.3		228	-112.1	60.4	2.6	5.8	-358.2
54.2		152	141.3	42.6	25.5	-4.7	387.7
-67.2	SLV-Z3	150	92.7	-58.6	13.2	4.6	344.8
-49.0		227	-106.2	-46.4	-13.1	-5.6	-282.4
67.3		228	-95.6	55.1	-4.4	5.9	-297.6
55.2		152	107.7	48.4	22.0	-4.9	332.2
-79.7	SLV-Z4	150	129.2	-51.6	27.5	5.2	484.1
-63.6		227	-142.4	-53.7	-13.4	-6.4	-407.8
78.8		228	-131.7	48.2	-17.9	6.5	-420.4
70.6		152	143.4	55.6	21.5	-5.3	475.8
-67.6	SLV-Z5	150	97.2	-1.2	70.4	4.8	323.3
-47.9		227	-107.5	-92.5	31.0	-5.8	-258.0
67.3		228	-99.0	-0.4	-60.5	5.9	-275.7
53.6		152	110.8	95.6	-23.2	-5.0	310.2
-80.1	SLV-Z6	150	133.7	5.8	84.6	5.4	462.6
-62.5		227	-143.7	-99.8	30.8	-6.5	-383.4
78.8		228	-135.0	-7.3	-74.0	6.5	-398.4
69.0		152	146.4	102.8	-23.7	-5.4	453.8
-68.2	SLV-Z7	150	118.4	10.8	91.6	5.6	391.5
-68.0		227	-114.2	-105.3	34.4	-6.6	-340.1
63.7		228	-118.5	-12.5	-81.0	6.6	-337.9
69.9		152	112.9	108.5	-27.3	-5.6	398.3
	SLV-Z8	150	154.9	17.8	105.9	6.2	530.9

PROJECT TITLE :

		Company			Client					
		Author			File Name	S2_IV02_rev2.anl				
-80.7										
				227	-150.3	-112.6	34.1	-7.4	-465.5	
-82.6				228	-154.6	-19.5	-94.5	7.2	-460.6	
75.3				152	148.6	115.7	-27.8	-6.1	541.9	
85.3										
70	1	2	SLU1	Max	225	105.4	65.2	155.2	5.6	317.9
-45.2					293	-87.2	-124.0	83.1	-3.9	-263.4
-69.9					294	-99.3	-55.8	-84.7	7.6	-244.5
41.1					226	86.7	138.0	-44.6	-2.8	347.8
80.5										
				Min	225	102.8	52.3	102.5	2.5	288.2
-46.7					293	-90.2	-134.7	48.8	-7.3	-303.4
-82.2					294	-100.5	-68.6	-136.7	4.1	-274.0
39.6					226	82.2	127.5	-78.4	-5.9	308.7
69.5										
			SLU2	Max	225	105.6	63.7	153.6	5.6	319.3
-45.5					293	-87.5	-122.5	81.8	-3.9	-264.2
-69.7					294	-99.5	-54.2	-83.2	7.6	-245.7
41.3					226	87.1	136.5	-43.2	-2.8	348.7
80.4										
				Min	225	103.0	50.7	100.8	2.5	289.5
-46.9					293	-90.6	-133.2	47.6	-7.3	-304.2
-82.0					294	-100.7	-67.0	-135.1	4.1	-275.2
39.8					226	82.6	126.0	-77.0	-5.9	309.7
69.5										
			SLU3	Max	225	119.6	68.1	158.8	5.6	370.6
-49.7					293	-103.3	-125.2	83.3	-4.0	-306.0
-71.6					294	-113.7	-58.5	-88.0	7.7	-290.1
45.4					226	103.0	139.1	-45.1	-2.8	397.6
83.5										
				Min	225	117.0	55.1	106.1	2.6	340.8
-51.1					293	-106.3	-135.9	49.1	-7.4	-346.0
-84.0					294	-114.9	-71.3	-140.0	4.2	-319.5
43.9					226	98.5	128.6	-78.8	-5.9	358.6
72.5										
			SLU4	Max	225	119.8	66.5	157.2	5.6	371.9
-49.9					293	-103.7	-123.8	82.0	-3.9	-306.7

PROJECT TITLE :

	Company			Client					
	Author			File Name	S2_IV02_rev2.anl				
-71.5									
45.6		294	-113.9	-56.9	-86.5	7.7	-291.2		
83.4		226	103.4	137.6	-43.7	-2.8	398.5		
		Min	225	117.2	53.6	104.4	2.5	342.2	
-51.3		293	-106.7	-134.5	47.8	-7.3	-346.8		
-83.8		294	-115.1	-69.7	-138.5	4.2	-320.7		
44.1		226	98.9	127.1	-77.4	-5.9	359.5		
72.4									
		SLU5	Max	225	105.4	65.1	153.7	5.5	317.2
-45.2		293	-87.3	-124.0	84.4	-3.8	-262.2		
-69.5		294	-99.3	-55.7	-83.3	7.5	-243.7		
41.1		226	86.9	138.0	-46.0	-2.7	346.7		
80.2									
		Min	225	102.8	52.2	101.0	2.4	287.4	
-46.6		293	-90.4	-134.7	50.2	-7.2	-302.3		
-81.8		294	-100.5	-68.5	-135.2	4.0	-273.2		
39.6		226	82.4	127.5	-79.7	-5.8	307.6		
69.2									
		SLU6	Max	225	105.6	63.5	152.1	5.5	318.5
-45.5		293	-87.7	-122.5	83.1	-3.7	-263.0		
-69.3		294	-99.5	-54.1	-81.7	7.5	-244.9		
41.4		226	87.3	136.6	-44.6	-2.7	347.6		
80.1									
		Min	225	103.0	50.6	99.4	2.4	288.8	
-46.9		293	-90.7	-133.2	48.9	-7.1	-303.0		
-81.7		294	-100.8	-66.9	-133.7	4.0	-274.3		
39.9		226	82.8	126.0	-78.3	-5.8	308.6		
69.1									
		SLU7	Max	225	119.6	68.0	157.3	5.5	369.8
-49.7		293	-103.5	-125.2	84.6	-3.9	-304.8		
-71.2		294	-113.7	-58.4	-86.6	7.5	-289.3		
45.4		226	103.2	139.1	-46.4	-2.7	396.5		
83.2									
		Min	225	117.0	55.0	104.6	2.5	340.1	
-51.1		293	-106.5	-135.9	50.4	-7.2	-344.8		
-83.6		294	-114.9	-71.2	-138.5	4.1	-318.7		
43.9									

PROJECT TITLE :

	Company			Client					
	Author			File Name	S2_IV02_rev2.anl				
72.2				226	98.7	128.6	-80.2	-5.8	357.5
		SLU8	Max	225	119.8	66.4	155.7	5.5	371.1
-49.9				293	-103.8	-123.8	83.4	-3.8	-305.6
-71.1				294	-113.9	-56.8	-85.1	7.5	-290.4
45.7				226	103.6	137.7	-45.0	-2.7	397.4
83.1									
			Min	225	117.2	53.5	103.0	2.4	341.4
-51.3				293	-106.8	-134.5	49.1	-7.2	-345.6
-83.4				294	-115.1	-69.6	-137.0	4.1	-319.9
44.2				226	99.1	127.1	-78.8	-5.8	358.4
72.1									
		SLU9	Max	225	106.2	59.4	149.1	5.5	323.0
-46.2				293	-88.6	-118.5	78.3	-3.8	-266.5
-69.3				294	-100.2	-49.9	-79.0	7.6	-249.0
42.1				226	88.2	132.5	-39.4	-2.8	351.4
80.2									
			Min	225	103.6	46.4	96.3	2.4	293.3
-47.6				293	-91.6	-129.2	44.0	-7.2	-306.5
-81.6				294	-101.4	-62.7	-130.9	4.2	-278.5
40.6				226	83.8	121.9	-73.1	-5.9	312.3
69.2									
		SLU10	Max	225	106.0	60.9	150.7	5.5	321.7
-45.9				293	-88.2	-119.9	79.6	-3.8	-265.7
-69.4				294	-100.0	-51.5	-80.5	7.6	-247.8
41.8				226	87.8	134.0	-40.8	-2.8	350.5
80.3									
			Min	225	103.4	48.0	98.0	2.5	292.0
-47.3				293	-91.2	-130.6	45.3	-7.2	-305.7
-81.8				294	-101.2	-64.2	-132.5	4.2	-277.3
40.3				226	83.4	123.4	-74.5	-5.9	311.4
69.3									
		SLU11	Max	225	120.4	62.2	152.7	5.6	375.6
-50.6				293	-104.7	-119.7	78.5	-3.9	-309.0
-71.1				294	-114.6	-52.6	-82.3	7.7	-294.6
46.4				226	104.5	133.6	-39.9	-2.8	401.2
83.1									

PROJECT TITLE :

	Company			Client				
	Author			File Name	S2_IV02_rev2.anl			

-52.0		Min	225	117.8	49.3	99.9	2.5	345.9
-83.4			293	-107.7	-130.4	44.2	-7.3	-349.0
44.9			294	-115.8	-65.4	-134.3	4.3	-324.0
72.2			226	100.1	123.0	-73.6	-5.9	362.1
-50.3	SLU12	Max	225	120.2	63.8	154.3	5.6	374.3
-71.2			293	-104.3	-121.2	79.8	-3.9	-308.2
46.1			294	-114.4	-54.2	-83.9	7.7	-293.4
83.2			226	104.1	135.0	-41.3	-2.8	400.3
-51.8		Min	225	117.6	50.8	101.6	2.5	344.6
-83.5			293	-107.4	-131.9	45.5	-7.3	-348.2
44.6			294	-115.6	-67.0	-135.8	4.2	-322.9
72.3			226	99.7	124.5	-75.0	-5.9	361.2
-46.2	SLU13	Max	225	106.2	59.3	147.6	5.4	322.2
-68.9			293	-88.8	-118.5	79.6	-3.7	-265.3
42.1			294	-100.2	-49.8	-77.6	7.5	-248.2
79.8			226	88.4	132.5	-40.7	-2.7	350.3
-47.6		Min	225	103.6	46.3	94.9	2.3	292.5
-81.2			293	-91.8	-129.2	45.3	-7.1	-305.3
40.6			294	-101.5	-62.6	-129.5	4.1	-277.7
68.9			226	84.0	121.9	-74.5	-5.8	311.2
-45.9	SLU14	Max	225	106.0	60.8	149.3	5.4	320.9
-69.1			293	-88.4	-119.9	80.9	-3.7	-264.5
41.8			294	-100.0	-51.4	-79.1	7.5	-247.0
79.9			226	88.0	134.0	-42.1	-2.7	349.4
-47.3		Min	225	103.4	47.9	96.5	2.4	291.2
-81.4			293	-91.4	-130.6	46.6	-7.1	-304.5
40.3			294	-101.2	-64.1	-131.0	4.0	-276.5
69.0			226	83.6	123.4	-75.9	-5.8	310.3
	SLU15	Max	225	120.4	62.1	151.2	5.5	374.8

PROJECT TITLE :

	Company			Client			
	Author			File Name	S2_IV02_rev2.anl		
-50.6		293	-104.9	-119.7	79.8	-3.8	-307.8
-70.7		294	-114.6	-52.5	-80.9	7.6	-293.8
46.4		226	104.7	133.6	-41.2	-2.7	400.1
82.8							
	Min	225	117.8	49.2	98.5	2.4	345.1
-52.0		293	-107.9	-130.4	45.6	-7.2	-347.8
-83.0		294	-115.8	-65.3	-132.8	4.1	-323.2
44.9		226	100.3	123.0	-74.9	-5.8	361.0
71.9							
	SLU16 Max	225	120.2	63.7	152.9	5.5	373.5
-50.3		293	-104.5	-121.2	81.1	-3.8	-307.1
-70.8		294	-114.4	-54.1	-82.4	7.6	-292.6
46.1		226	104.3	135.1	-42.6	-2.7	399.2
82.9							
	Min	225	117.6	50.7	100.1	2.4	343.8
-51.7		293	-107.5	-131.9	46.9	-7.2	-347.1
-83.2		294	-115.6	-66.9	-134.4	4.1	-322.1
44.6		226	99.9	124.5	-76.3	-5.8	360.1
71.9							
	SLE-R1 Max	225	76.6	47.6	118.4	4.5	234.3
-32.0		293	-63.6	-84.0	50.2	-3.2	-192.7
-48.3		294	-72.2	-40.3	-66.1	5.9	-180.2
29.0		226	63.4	94.1	-21.1	-2.4	254.4
56.3							
	Min	225	74.7	38.0	79.3	2.2	212.3
-33.1		293	-65.8	-91.9	24.8	-5.7	-222.3
-57.4		294	-73.1	-49.8	-104.6	3.4	-202.1
27.9		226	60.1	86.3	-46.1	-4.7	225.4
48.2							
	SLE-R2 Max	225	76.7	46.5	117.3	4.5	235.2
-32.2		293	-63.8	-83.0	49.3	-3.2	-193.2
-48.2		294	-72.4	-39.3	-65.1	5.9	-181.0
29.2		226	63.6	93.2	-20.2	-2.4	255.0
56.3							
	Min	225	74.8	36.9	78.2	2.2	213.2
-33.3		293	-66.0	-90.9	24.0	-5.7	-222.8
-57.3							

PROJECT TITLE :

	Company			Client				
	Author			File Name	S2_IV02_rev2.anl			
28.1			294	-73.3	-48.8	-103.5	3.4	-202.9
48.1			226	60.3	85.3	-45.2	-4.7	226.1
-32.0	SLE-R3	Max	225	76.6	47.5	116.9	4.4	233.6
-47.9			293	-63.7	-84.0	51.5	-3.1	-191.5
29.0			294	-72.3	-40.2	-64.6	5.8	-179.4
56.0			226	63.6	94.2	-22.5	-2.3	253.3
-33.1		Min	225	74.7	37.9	77.9	2.1	211.5
-57.0			293	-66.0	-91.9	26.1	-5.6	-221.1
27.9			294	-73.2	-49.7	-103.1	3.3	-201.3
47.9			226	60.3	86.4	-47.4	-4.6	224.4
-32.2	SLE-R4	Max	225	76.7	46.4	115.8	4.4	234.4
-47.8			293	-64.0	-83.0	50.7	-3.1	-192.0
29.2			294	-72.4	-39.2	-63.6	5.8	-180.2
55.9			226	63.8	93.2	-21.5	-2.3	253.9
-33.2		Min	225	74.8	36.8	76.8	2.1	212.4
-56.9			293	-66.2	-90.9	25.3	-5.6	-221.7
28.1			294	-73.3	-48.7	-102.1	3.3	-202.1
47.8			226	60.5	85.4	-46.5	-4.6	225.0
-32.7	SLE-R5	Max	225	77.1	43.7	114.3	4.5	237.7
-47.9			293	-64.5	-80.3	47.0	-3.2	-194.7
29.7			294	-72.8	-36.4	-62.3	5.9	-183.2
56.1			226	64.4	90.4	-17.7	-2.4	256.8
-33.7		Min	225	75.2	34.1	75.2	2.2	215.7
-57.0			293	-66.7	-88.2	21.6	-5.7	-224.3
28.6			294	-73.8	-45.9	-100.7	3.4	-205.1
48.0			226	61.1	82.6	-42.6	-4.7	227.8
-32.5	SLE-R6	Max	225	77.0	44.7	115.4	4.5	236.8
-48.0			293	-64.3	-81.3	47.8	-3.2	-194.2
29.5			294	-72.7	-37.5	-63.3	5.9	-182.5

PROJECT TITLE :

	Company			Client					
	Author			File Name	S2_IV02_rev2.anl				
56.2			226	64.1	91.4	-18.6	-2.4	256.2	
-33.5		Min	225	75.1	35.1	76.3	2.2	214.8	
-57.1			293	-66.5	-89.2	22.5	-5.7	-223.8	
28.4			294	-73.6	-46.9	-101.8	3.4	-204.3	
48.0			226	60.8	83.6	-43.6	-4.7	227.2	
-32.7		SLE-R7	Max	225	77.1	43.6	112.8	4.4	236.9
-47.5			293	-64.7	-80.3	48.3	-3.0	-193.5	
29.7			294	-72.9	-36.3	-60.8	5.8	-182.4	
55.8			226	64.6	90.5	-19.0	-2.3	255.7	
-33.7			Min	225	75.2	34.0	73.8	2.1	214.9
-56.7			293	-66.9	-88.2	22.9	-5.6	-223.2	
28.6			294	-73.8	-45.8	-99.3	3.3	-204.3	
47.6			226	61.3	82.6	-44.0	-4.6	226.7	
-32.5		SLE-R8	Max	225	77.0	44.6	113.9	4.4	236.1
-47.6			293	-64.4	-81.3	49.2	-3.1	-193.0	
29.5			294	-72.7	-37.4	-61.8	5.8	-181.7	
55.8			226	64.3	91.4	-19.9	-2.3	255.1	
-33.5			Min	225	75.1	35.0	74.9	2.1	214.0
-56.8			293	-66.7	-89.2	23.8	-5.6	-222.6	
28.4			294	-73.6	-46.8	-100.3	3.3	-203.5	
47.7			226	61.0	83.6	-44.9	-4.6	226.1	
-32.3		SLE-F1	Max	225	76.9	45.6	115.6	4.4	235.6
-47.9			293	-64.1	-82.1	49.2	-3.1	-193.1	
29.4			294	-72.6	-38.3	-63.4	5.9	-181.3	
56.0			226	64.0	92.3	-20.1	-2.4	255.0	
-33.4			Min	225	74.9	36.0	76.5	2.2	213.6
-57.0			293	-66.4	-90.1	23.9	-5.6	-222.7	
28.3			294	-73.5	-47.8	-101.9	3.3	-203.2	
47.9			226	60.7	84.5	-45.0	-4.7	226.1	

PROJECT TITLE :

	Company			Client				
	Author			File Name	S2_IV02_rev2.anl			
	SLE-QP1	225	75.7	40.3	92.6	3.1	222.0	
-32.6		293	-65.4	-86.6	40.1	-4.1	-204.8	
-51.6		294	-72.9	-42.7	-79.2	4.3	-189.6	
28.7		226	62.6	89.0	-36.1	-3.3	237.5	
51.2								
	SLV-X1	225	53.5	-39.5	12.6	3.0	212.3	
-79.9		293	-69.9	-21.0	-19.4	-3.6	-103.3	
-0.9		294	-59.2	36.7	-2.4	4.2	-182.9	
83.2		226	80.3	22.4	26.5	-3.6	135.7	
7.4								
	SLV-X2	225	120.7	16.6	99.4	5.5	425.0	
-64.8		293	-120.6	-64.0	-11.5	-6.5	-357.2	
-57.6		294	-123.0	-18.5	-86.4	6.8	-368.5	
60.4		226	118.1	64.5	15.8	-5.9	414.1	
62.1								
	SLV-X3	225	75.3	32.1	94.8	4.2	248.9	
-79.3		293	-80.9	-77.9	21.5	-4.7	-152.0	
-20.9		294	-78.7	-33.2	-82.6	5.1	-212.8	
79.7		226	89.1	80.5	-16.4	-4.6	192.1	
25.2								
	SLV-X4	225	142.4	88.2	181.6	6.7	461.6	
-64.2		293	-131.5	-120.9	29.4	-7.5	-405.9	
-77.6		294	-142.5	-88.4	-166.6	7.7	-398.5	
56.9		226	126.8	122.6	-27.1	-6.8	470.5	
79.9								
	SLV-X5	225	63.6	-35.8	18.8	3.2	250.1	
-82.8		293	-80.9	-23.3	-20.0	-3.8	-134.8	
-2.9		294	-69.3	33.2	-8.3	4.4	-215.8	
86.0		226	91.4	24.5	26.8	-3.8	172.3	
10.1								
	SLV-X6	225	130.8	20.3	105.6	5.7	462.8	
-67.8		293	-131.6	-66.3	-12.0	-6.7	-388.8	
-59.6		294	-133.0	-22.0	-92.3	7.0	-401.4	
63.2		226	129.1	66.6	16.1	-6.0	450.7	
64.8								

PROJECT TITLE :

	Company			Client			
	Author			File Name	S2_IV02_rev2.anl		
-82.3	SLV-X7	225	85.3	35.7	101.0	4.4	286.7
-22.9		293	-91.9	-80.2	20.9	-4.9	-183.6
82.5		294	-88.8	-36.8	-88.5	5.3	-245.7
27.9		226	100.1	82.6	-16.1	-4.8	228.6
-67.2	SLV-X8	225	152.5	91.9	187.8	6.9	499.4
-79.6		293	-142.5	-123.2	28.8	-7.8	-437.5
59.7		294	-152.5	-92.0	-172.5	7.9	-431.3
82.6		226	137.9	124.7	-26.8	-7.0	507.0
-79.9	SLV-X9	225	53.5	-39.6	11.4	2.9	211.6
-0.6		293	-70.1	-21.0	-18.3	-3.5	-102.3
83.2		294	-59.2	36.8	-1.2	4.1	-182.2
7.1		226	80.5	22.4	25.4	-3.5	134.8
-64.8	SLV-X10	225	120.7	16.5	98.2	5.4	424.3
-57.3		293	-120.7	-64.0	-10.3	-6.4	-356.2
60.4		294	-123.0	-18.4	-85.2	6.7	-367.9
61.8		226	118.2	64.5	14.7	-5.8	413.2
-79.3	SLV-X11	225	75.3	32.0	93.6	4.1	248.3
-20.6		293	-81.0	-77.9	22.6	-4.6	-151.0
79.7		294	-78.8	-33.1	-81.4	5.0	-212.2
24.9		226	89.3	80.5	-17.5	-4.5	191.2
-64.2	SLV-X12	225	142.4	88.1	180.4	6.6	461.0
-77.3		293	-131.7	-120.9	30.5	-7.4	-405.0
56.9		294	-142.5	-88.4	-165.4	7.6	-397.8
79.6		226	127.0	122.6	-28.2	-6.8	469.5
-82.8	SLV-X13	225	63.6	-35.9	17.5	3.1	249.4
-2.5		293	-81.1	-23.3	-18.9	-3.7	-133.9
86.1		294	-69.3	33.3	-7.1	4.3	-215.1
		226	91.6	24.6	25.7	-3.7	171.4

PROJECT TITLE :

	Company			Client			
	Author			File Name	S2_IV02_rev2.anl		

9.9

-67.8	SLV-X14	225	130.7	20.2	104.4	5.6	462.1
-59.3		293	-131.7	-66.3	-10.9	-6.6	-387.8
63.2		294	-133.1	-22.0	-91.1	6.9	-400.7
64.5		226	129.3	66.7	15.0	-5.9	449.8
-82.3	SLV-X15	225	85.3	35.6	99.7	4.3	286.1
-22.6		293	-92.0	-80.2	22.0	-4.8	-182.6
82.6		294	-88.8	-36.7	-87.3	5.2	-245.1
27.7		226	100.3	82.6	-17.2	-4.7	227.7
-67.2	SLV-X16	225	152.5	91.8	186.6	6.8	498.8
-79.3		293	-142.7	-123.2	29.9	-7.7	-436.5
59.7		294	-152.6	-91.9	-171.3	7.8	-430.7
82.3		226	138.0	124.7	-27.9	-6.9	506.1
-75.3	SLV-Y1	225	51.7	-103.4	-52.9	2.5	243.9
2.6		293	-74.9	30.3	-64.3	-3.4	-135.2
79.3		294	-58.8	99.0	61.7	4.1	-213.0
5.8		226	83.3	-30.6	72.8	-3.2	167.4
-73.4	SLV-Y2	225	124.1	135.2	221.1	6.4	366.1
-64.1		293	-111.4	-159.3	71.9	-6.9	-297.8
67.6		294	-123.8	-134.1	-205.5	7.0	-312.7
65.1		226	112.5	163.0	-70.1	-6.5	355.3
-70.7	SLV-Y3	225	71.9	-86.5	-26.9	3.2	307.7
-14.4		293	-90.1	17.4	-61.9	-4.2	-211.4
72.4		294	-77.9	82.4	36.5	4.9	-268.6
22.2		226	94.7	-18.0	69.6	-3.9	250.9
-68.8	SLV-Y4	225	144.3	152.1	247.1	7.2	429.9
-81.1		293	-126.6	-172.2	74.3	-7.7	-373.9
60.8		294	-142.9	-150.7	-230.7	7.8	-368.4

PROJECT TITLE :

	Company			Client			
	Author			File Name	S2_IV02_rev2.anl		
81.5		226	123.8	175.6	-73.4	-7.2	438.8
-78.2	SLV-Y5	225	61.8	-99.7	-46.7	2.7	281.7
0.6		293	-85.9	28.0	-64.9	-3.6	-166.8
82.1		294	-68.8	95.4	55.8	4.3	-245.8
8.5		226	94.4	-28.5	73.1	-3.4	204.0
-76.3	SLV-Y6	225	134.2	138.9	227.2	6.6	403.9
-66.1		293	-122.4	-161.6	71.3	-7.1	-329.3
70.5		294	-133.9	-137.7	-211.4	7.2	-345.6
67.8		226	123.5	165.1	-69.9	-6.7	391.8
-73.7	SLV-Y7	225	81.9	-82.9	-20.7	3.4	345.6
-16.4		293	-101.1	15.1	-62.5	-4.5	-243.0
75.3		294	-88.0	78.9	30.6	5.1	-301.5
24.9		226	105.7	-15.8	69.9	-4.1	287.5
-71.8	SLV-Y8	225	154.3	155.7	253.3	7.4	467.7
-83.1		293	-137.6	-174.5	73.7	-8.0	-405.5
63.6		294	-153.0	-154.2	-236.6	8.0	-401.3
84.2		226	134.9	177.7	-73.1	-7.4	475.4
-75.2	SLV-Y9	225	51.7	-103.5	-54.1	2.4	243.3
2.9		293	-75.0	30.3	-63.2	-3.3	-134.3
79.3		294	-58.8	99.0	62.9	4.0	-212.3
5.5		226	83.5	-30.6	71.7	-3.1	166.5
-73.3	SLV-Y10	225	124.1	135.1	219.8	6.4	365.5
-63.8		293	-111.5	-159.3	73.0	-6.8	-296.8
67.7		294	-123.8	-134.1	-204.3	6.9	-312.1
64.8		226	112.7	163.0	-71.3	-6.5	354.3
-70.7	SLV-Y11	225	71.9	-86.6	-28.1	3.2	307.1
-14.1		293	-90.2	17.4	-60.8	-4.1	-210.5
		294	-77.9	82.5	37.7	4.8	-268.0

PROJECT TITLE :

	Company			Client			
	Author			File Name	S2_IV02_rev2.anl		
72.5		226	94.8	-18.0	68.5	-3.8	250.0
21.9							
	SLV-Y12	225	144.3	152.0	245.9	7.1	429.3
-68.8		293	-126.7	-172.2	75.4	-7.7	-373.0
-80.8		294	-143.0	-150.6	-229.5	7.7	-367.7
60.8		226	124.0	175.6	-74.5	-7.1	437.9
81.2							
	SLV-Y13	225	61.7	-99.8	-48.0	2.6	281.1
-78.2		293	-86.0	28.0	-63.7	-3.5	-165.9
0.9		294	-68.9	95.5	57.0	4.2	-245.2
82.1		226	94.6	-28.5	72.0	-3.3	203.1
8.2							
	SLV-Y14	225	134.2	138.8	226.0	6.6	403.3
-76.3		293	-122.5	-161.6	72.4	-7.0	-328.4
-65.8		294	-133.9	-137.6	-210.2	7.1	-345.0
70.5		226	123.7	165.1	-71.0	-6.6	390.9
67.6							
	SLV-Y15	225	81.9	-83.0	-21.9	3.3	344.9
-73.7		293	-101.2	15.1	-61.4	-4.4	-242.0
-16.1		294	-88.0	78.9	31.8	5.0	-300.9
75.3		226	105.9	-15.8	68.8	-4.0	286.6
24.6							
	SLV-Y16	225	154.3	155.6	252.1	7.3	467.1
-71.8		293	-137.7	-174.5	74.8	-7.9	-404.6
-82.8		294	-153.0	-154.2	-235.4	7.9	-400.6
63.6		226	135.0	177.7	-74.2	-7.3	474.4
84.0							
	SLV-Z1	225	65.3	-24.1	35.7	3.6	242.6
-71.1		293	-74.8	-33.5	-15.9	-4.3	-155.3
-18.5		294	-69.8	21.5	-24.9	4.9	-209.5
71.9		226	80.7	34.7	22.4	-4.2	190.5
23.4							
	SLV-Z2	225	98.8	-11.9	56.4	4.3	368.6
-81.0		293	-111.5	-41.0	-17.9	-5.1	-260.6
-25.0							

PROJECT TITLE :

		Company			Client					
		Author			File Name	S2_IV02_rev2.anl				
81.3			294	-103.4	9.7	-44.6	5.6	-319.1		
32.4			226	117.5	41.8	23.4	-4.8	312.4		
-66.6		SLV-Z3	225	85.5	-7.3	61.8	4.4	306.4		
-35.5			293	-90.0	-46.4	-13.5	-5.2	-231.5		
65.1			294	-88.9	4.9	-50.1	5.6	-265.2		
39.8			226	92.0	47.3	19.2	-4.9	274.0		
-76.5		SLV-Z4	225	119.0	4.9	82.4	5.0	432.4		
-42.0			293	-126.7	-53.9	-15.5	-6.0	-336.7		
74.5			294	-122.5	-6.8	-69.8	6.4	-374.8		
48.8			226	128.8	54.4	20.2	-5.4	395.9		
-70.5		SLV-Z5	225	87.1	47.5	117.9	4.8	279.3		
-38.5			293	-85.8	-90.3	24.9	-5.4	-204.0		
68.4			294	-89.3	-48.4	-105.1	5.7	-239.4		
41.2			226	89.4	92.7	-20.5	-5.2	246.8		
-80.5		SLV-Z6	225	120.5	59.6	138.6	5.5	405.3		
-45.0			293	-122.5	-97.8	23.0	-6.2	-309.3		
77.8			294	-122.9	-60.2	-124.7	6.5	-349.1		
50.2			226	126.2	99.8	-19.5	-5.8	368.8		
-66.0		SLV-Z7	225	107.2	64.3	144.0	5.6	343.1		
-55.5			293	-100.9	-103.2	27.3	-6.2	-280.2		
61.6			294	-108.4	-65.0	-130.3	6.5	-295.1		
57.6			226	100.7	105.4	-23.7	-5.9	330.3		
-76.0		SLV-Z8	225	140.7	76.5	164.6	6.2	469.1		
-62.0			293	-137.7	-110.7	25.4	-7.0	-385.5		
71.0			294	-142.0	-76.8	-150.0	7.2	-404.8		
66.6			226	137.6	112.5	-22.7	-6.4	452.3		
71	1	2	SLU1	Max	204	88.2	110.5	197.7	8.6	18.6
-31.3					37	-22.4	-86.0	20.0	-7.5	-27.1

PROJECT TITLE :

	Company		Client					
	Author		File Name	S2_IV02_rev2.anl				
-51.5								
27.1		151	-85.2	-101.3	-143.5	6.1	-5.1	
38.1		207	33.4	105.9	-28.5	-4.8	63.5	
		Min						
-34.9		204	81.9	96.7	173.2	7.5	15.2	
		37	-29.2	-106.5	16.6	-9.3	-28.2	
-53.9		151	-92.4	-110.0	-167.5	4.8	-8.1	
20.2		207	25.7	92.4	-32.6	-5.4	56.2	
33.4								
	SLU2	Max						
-31.3		204	88.3	109.6	196.1	8.5	18.9	
		37	-22.5	-85.3	19.7	-7.5	-27.0	
-51.2		151	-85.4	-100.0	-142.2	6.1	-5.4	
27.0		207	33.6	104.8	-28.0	-4.7	63.5	
37.8								
		Min						
-34.9		204	82.0	95.8	171.6	7.4	15.5	
		37	-29.3	-105.8	16.3	-9.3	-28.1	
-53.6		151	-92.6	-108.8	-166.2	4.8	-8.4	
20.1		207	25.9	91.4	-32.1	-5.3	56.2	
33.1								
	SLU3	Max						
-28.5		204	98.3	110.5	201.7	8.9	22.1	
		37	-26.1	-90.4	21.0	-7.8	-27.8	
-50.4		151	-97.0	-101.1	-147.5	6.4	-7.0	
23.1		207	38.8	110.1	-29.6	-5.0	68.6	
35.1								
		Min						
-32.0		204	92.1	96.7	177.2	7.8	18.6	
		37	-32.9	-110.8	17.6	-9.6	-28.8	
-52.8		151	-104.2	-109.8	-171.6	5.0	-10.1	
16.2		207	31.0	96.7	-33.7	-5.6	61.3	
30.4								
	SLU4	Max						
-28.5		204	98.5	109.6	200.2	8.8	22.4	
		37	-26.2	-89.7	20.7	-7.8	-27.7	
-50.0		151	-97.2	-99.9	-146.2	6.3	-7.3	
23.1		207	38.9	109.1	-29.0	-5.0	68.5	
34.7								
		Min						
-32.1		204	92.2	95.8	175.7	7.7	18.9	
		37	-33.0	-110.2	17.3	-9.6	-28.7	
-52.4		151	-104.4	-108.6	-170.2	5.0	-10.3	
16.2								

PROJECT TITLE :

	Company			Client				
	Author			File Name	S2_IV02_rev2.anl			
30.1			207	31.2	95.6	-33.2	-5.6	61.2
	SLU5	Max	204	88.0	110.2	197.2	8.6	18.7
-31.4			37	-22.2	-85.5	19.9	-7.5	-27.1
-51.5			151	-85.0	-101.3	-143.0	6.0	-5.1
27.3			207	33.2	105.7	-28.5	-4.7	63.3
38.0								
		Min	204	81.7	96.4	172.7	7.5	15.3
-35.0			37	-29.0	-105.9	16.5	-9.3	-28.2
-53.9			151	-92.2	-110.0	-167.0	4.7	-8.2
20.4			207	25.4	92.2	-32.6	-5.4	56.0
33.3								
	SLU6	Max	204	88.2	109.3	195.6	8.5	19.0
-31.4			37	-22.3	-84.8	19.6	-7.4	-27.0
-51.2			151	-85.2	-100.0	-141.7	6.0	-5.4
27.2			207	33.4	104.6	-28.0	-4.7	63.3
37.6								
		Min	204	81.9	95.5	171.1	7.4	15.6
-35.0			37	-29.1	-105.3	16.2	-9.2	-28.1
-53.6			151	-92.4	-108.8	-165.7	4.7	-8.5
20.3			207	25.6	91.2	-32.1	-5.3	56.0
33.0								
	SLU7	Max	204	98.2	110.2	201.2	8.9	22.2
-28.6			37	-25.9	-89.8	20.9	-7.8	-27.8
-50.4			151	-96.8	-101.1	-147.0	6.3	-7.1
23.3			207	38.5	109.9	-29.5	-5.0	68.4
34.9								
		Min	204	91.9	96.4	176.7	7.8	18.7
-32.1			37	-32.7	-110.3	17.6	-9.6	-28.8
-52.8			151	-104.0	-109.9	-171.0	5.0	-10.1
16.5			207	30.8	96.5	-33.7	-5.6	61.1
30.3								
	SLU8	Max	204	98.3	109.3	199.7	8.8	22.5
-28.6			37	-26.0	-89.2	20.6	-7.7	-27.7
-50.0			151	-97.0	-99.9	-145.7	6.3	-7.4
23.3			207	38.7	108.9	-29.0	-5.0	68.3
34.6								

PROJECT TITLE :

	Company			Client				
	Author			File Name	S2_IV02_rev2.anl			

-32.2		Min	204	92.1	95.5	175.2	7.7	19.0
-52.4			37	-32.8	-109.6	17.3	-9.5	-28.7
16.4			151	-104.2	-108.6	-169.7	5.0	-10.4
29.9			207	30.9	95.4	-33.2	-5.6	61.0
-31.4	SLU9	Max	204	88.8	107.2	191.9	8.3	19.8
-50.2			37	-22.8	-83.5	18.9	-7.3	-26.7
26.9			151	-86.0	-96.6	-138.6	6.0	-6.1
36.9			207	34.1	102.0	-26.5	-4.6	63.4
-34.9		Min	204	82.5	93.4	167.4	7.2	16.4
-52.6			37	-29.6	-103.9	15.5	-9.1	-27.8
20.0			151	-93.2	-105.3	-162.6	4.7	-9.2
32.2			207	26.3	88.5	-30.7	-5.2	56.1
-31.4	SLU10	Max	204	88.6	108.1	193.4	8.4	19.5
-50.5			37	-22.7	-84.1	19.2	-7.4	-26.8
26.9			151	-85.8	-97.8	-139.9	6.1	-5.9
37.2			207	33.9	103.0	-27.1	-4.6	63.4
-34.9		Min	204	82.3	94.3	168.9	7.2	16.1
-53.0			37	-29.5	-104.6	15.8	-9.2	-27.9
20.0			151	-93.0	-106.6	-163.9	4.8	-8.9
32.6			207	26.2	89.6	-31.2	-5.2	56.1
-28.5	SLU11	Max	204	98.9	107.2	195.9	8.6	23.3
-49.0			37	-26.5	-87.8	19.9	-7.7	-27.4
22.9			151	-97.8	-96.4	-142.6	6.3	-8.1
33.9			207	39.4	106.2	-27.6	-4.9	68.5
-32.1		Min	204	92.7	93.4	171.5	7.5	19.9
-51.5			37	-33.3	-108.3	16.5	-9.5	-28.4
16.0			151	-105.0	-105.2	-166.7	5.0	-11.1
29.2			207	31.7	92.8	-31.7	-5.5	61.2
	SLU12	Max	204	98.8	108.0	197.5	8.7	23.0

PROJECT TITLE :

	Company			Client					
	Author			File Name	S2_IV02_rev2.anl				
-28.5									
		37	-26.4	-88.5	20.2	-7.7	-27.5		
-49.4									
		151	-97.6	-97.7	-143.9	6.3	-7.8		
23.0									
		207	39.2	107.3	-28.1	-4.9	68.5		
34.2									
		Min	204	92.5	94.3	173.0	7.6	19.5	
-32.1									
		37	-33.2	-109.0	16.8	-9.5	-28.5		
-51.8									
		151	-104.8	-106.4	-168.0	5.0	-10.8		
16.1									
		207	31.5	93.8	-32.3	-5.5	61.2		
29.5									
		SLU13	Max	204	88.6	106.9	191.4	8.3	19.9
-31.5									
		37	-22.6	-82.9	18.8	-7.3	-26.7		
-50.2									
		151	-85.8	-96.6	-138.1	6.0	-6.2		
27.1									
		207	33.8	101.8	-26.5	-4.6	63.2		
36.8									
		Min	204	82.3	93.1	166.9	7.1	16.5	
-35.0									
		37	-29.4	-103.4	15.4	-9.1	-27.7		
-52.6									
		151	-93.0	-105.3	-162.1	4.7	-9.2		
20.2									
		207	26.1	88.3	-30.7	-5.2	55.9		
32.1									
		SLU14	Max	204	88.5	107.8	192.9	8.3	19.6
-31.5									
		37	-22.5	-83.6	19.1	-7.3	-26.8		
-50.6									
		151	-85.6	-97.9	-139.4	6.0	-5.9		
27.1									
		207	33.7	102.8	-27.0	-4.6	63.2		
37.1									
		Min	204	82.2	94.0	168.4	7.2	16.2	
-35.0									
		37	-29.3	-104.1	15.7	-9.1	-27.9		
-53.0									
		151	-92.8	-106.6	-163.4	4.7	-9.0		
20.2									
		207	25.9	89.4	-31.2	-5.2	55.9		
32.4									
		SLU15	Max	204	98.8	106.9	195.4	8.6	23.4
-28.6									
		37	-26.3	-87.3	19.8	-7.6	-27.4		
-49.1									
		151	-97.6	-96.4	-142.1	6.3	-8.2		
23.1									
		207	39.2	106.0	-27.6	-4.8	68.3		
33.7									
		Min	204	92.5	93.1	171.0	7.5	20.0	
-32.2									
		37	-33.1	-107.8	16.5	-9.4	-28.4		
-51.5									

PROJECT TITLE :

	Company			Client				
	Author			File Name	S2_IV02_rev2.anl			
16.3			151	-104.8	-105.2	-166.1	5.0	-11.2
29.1			207	31.4	92.5	-31.7	-5.5	61.0
-28.6	SLU16	Max	204	98.6	107.8	197.0	8.7	23.1
-49.4			37	-26.2	-88.0	20.1	-7.7	-27.5
23.2			151	-97.4	-97.7	-143.4	6.3	-7.9
34.1			207	39.0	107.0	-28.1	-4.9	68.3
-32.2		Min	204	92.4	94.0	172.5	7.6	19.6
-51.8			37	-33.0	-108.5	16.8	-9.5	-28.5
16.3			151	-104.6	-106.4	-167.4	5.0	-10.9
29.4			207	31.3	93.6	-32.2	-5.5	61.0
-20.3	SLE-R1	Max	204	63.7	78.1	140.6	6.1	12.0
-35.0			37	-16.7	-59.8	12.8	-5.3	-17.2
17.2			151	-62.0	-70.7	-101.5	4.4	-2.1
25.7			207	25.3	74.0	-17.6	-3.4	43.9
-23.0		Min	204	59.1	67.9	122.4	5.3	9.5
-36.8			37	-21.7	-75.0	10.3	-6.7	-17.9
12.1			151	-67.3	-77.2	-119.3	3.5	-4.3
22.3			207	19.6	64.0	-20.7	-3.9	38.5
-20.3	SLE-R2	Max	204	63.8	77.5	139.5	6.1	12.3
-34.7			37	-16.7	-59.4	12.6	-5.3	-17.1
17.2			151	-62.1	-69.9	-100.6	4.4	-2.3
25.5			207	25.4	73.3	-17.3	-3.4	43.9
-23.0		Min	204	59.2	67.3	121.4	5.2	9.7
-36.5			37	-21.8	-74.6	10.1	-6.6	-17.9
12.0			151	-67.5	-76.3	-118.4	3.5	-4.5
22.0			207	19.7	63.3	-20.3	-3.8	38.5
-20.4	SLE-R3	Max	204	63.6	77.8	140.1	6.1	12.1
-35.0			37	-16.4	-59.3	12.8	-5.3	-17.2
17.4			151	-61.8	-70.7	-100.9	4.4	-2.2

PROJECT TITLE :

	Company			Client				
	Author			File Name	S2_IV02_rev2.anl			
25.6			207	25.1	73.8	-17.6	-3.4	43.7
-23.1		Min	204	58.9	67.6	121.9	5.3	9.6
-36.8			37	-21.5	-74.5	10.2	-6.6	-17.9
12.3			151	-67.1	-77.2	-118.7	3.4	-4.4
22.1			207	19.3	63.8	-20.7	-3.9	38.3
-20.5	SLE-R4	Max	204	63.7	77.2	139.0	6.0	12.4
-34.7			37	-16.5	-58.9	12.6	-5.3	-17.1
17.4			151	-61.9	-69.9	-100.1	4.4	-2.4
25.4			207	25.2	73.1	-17.2	-3.4	43.7
-23.1		Min	204	59.0	67.0	120.9	5.2	9.8
-36.5			37	-21.5	-74.0	10.1	-6.6	-17.8
12.3			151	-67.3	-76.3	-117.9	3.4	-4.6
21.9			207	19.4	63.1	-20.3	-3.8	38.3
-20.4	SLE-R5	Max	204	64.1	75.9	136.7	5.9	12.9
-34.1			37	-16.9	-58.2	12.1	-5.2	-16.9
17.1			151	-62.5	-67.6	-98.2	4.4	-2.8
24.9			207	25.7	71.4	-16.3	-3.3	43.8
-23.0		Min	204	59.5	65.7	118.6	5.1	10.3
-35.9			37	-22.0	-73.3	9.6	-6.6	-17.6
11.9			151	-67.9	-74.0	-116.0	3.4	-5.1
21.5			207	20.0	61.4	-19.4	-3.7	38.4
-20.4	SLE-R6	Max	204	64.0	76.5	137.8	6.0	12.7
-34.3			37	-16.9	-58.6	12.3	-5.2	-17.0
17.1			151	-62.4	-68.4	-99.1	4.4	-2.6
25.1			207	25.6	72.1	-16.7	-3.3	43.8
-23.0		Min	204	59.4	66.3	119.6	5.1	10.1
-36.1			37	-21.9	-73.8	9.8	-6.6	-17.7
12.0			151	-67.7	-74.9	-116.9	3.4	-4.9
21.7			207	19.9	62.1	-19.7	-3.8	38.4

PROJECT TITLE :

	Company			Client				
	Author			File Name	S2_IV02_rev2.anl			

-20.5	SLE-R7	Max	204	64.0	75.6	136.2	5.9	13.0
-34.1			37	-16.7	-57.6	12.0	-5.2	-16.9
17.3			151	-62.3	-67.6	-97.7	4.4	-2.9
24.8			207	25.5	71.2	-16.3	-3.3	43.6
-23.1		Min	204	59.3	65.4	118.1	5.1	10.4
-35.9			37	-21.8	-72.8	9.5	-6.5	-17.6
12.2			151	-67.7	-74.1	-115.5	3.4	-5.1
21.3			207	19.8	61.2	-19.4	-3.7	38.2
-20.5	SLE-R8	Max	204	63.9	76.2	137.3	5.9	12.7
-34.3			37	-16.7	-58.1	12.2	-5.2	-16.9
17.3			151	-62.2	-68.4	-98.6	4.4	-2.7
25.0			207	25.4	71.9	-16.6	-3.3	43.6
-23.1		Min	204	59.2	66.0	119.1	5.1	10.2
-36.1			37	-21.7	-73.2	9.7	-6.5	-17.7
12.2			151	-67.5	-74.9	-116.4	3.4	-4.9
21.5			207	19.6	61.9	-19.7	-3.8	38.2
-20.4	SLE-F1	Max	204	63.9	76.9	138.4	6.0	12.5
-34.5			37	-16.7	-58.7	12.4	-5.2	-17.0
17.2			151	-62.2	-69.1	-99.6	4.4	-2.5
25.3			207	25.4	72.6	-17.0	-3.3	43.8
-23.0		Min	204	59.2	66.7	120.3	5.2	10.0
-36.3			37	-21.7	-73.9	9.9	-6.6	-17.8
12.1			151	-67.5	-75.6	-117.4	3.4	-4.7
21.8			207	19.7	62.6	-20.0	-3.8	38.4
-22.0	SLE-QP1		204	61.0	71.0	128.0	5.5	11.4
-35.6			37	-18.7	-65.0	11.0	-5.8	-17.4
15.2			151	-64.3	-72.9	-107.1	3.8	-3.8
23.3			207	21.9	66.9	-18.5	-3.5	40.5
	SLV-X1		204	96.1	-5.2	53.9	3.6	123.5

PROJECT TITLE :

	Company			Client			
	Author			File Name	S2_IV02_rev2.anl		
-39.5		37	-24.9	-26.8	-26.8	-4.9	-67.9
-5.4		151	-88.1	10.5	-35.9	3.8	-107.2
36.2		207	20.5	20.4	22.2	-2.5	93.2
-22.3							
	SLV-X2	204	111.4	25.5	107.7	6.5	32.2
-44.2		37	-23.0	-81.7	11.6	-6.9	-8.0
-36.3		151	-125.0	-22.4	-92.9	5.5	-19.5
27.4		207	32.9	77.5	-13.0	-5.1	48.1
12.8							
	SLV-X3	204	116.7	11.8	109.0	7.3	99.1
-49.5		37	-18.6	-65.7	-14.2	-7.5	-63.1
-32.7		151	-110.2	-13.7	-86.6	5.6	-83.0
41.6		207	15.7	68.7	5.2	-5.4	92.7
-2.0							
	SLV-X4	204	132.0	42.5	162.8	10.2	7.8
-54.1		37	-16.7	-120.6	24.2	-9.5	-3.2
-63.7		151	-147.1	-46.7	-143.6	7.3	4.6
32.8		207	28.2	125.8	-30.0	-8.0	47.7
33.1							
	SLV-X5	204	103.5	-4.0	59.0	4.0	125.6
-37.3		37	-27.8	-31.4	-25.8	-5.3	-68.5
-4.9		151	-96.6	9.5	-40.7	4.0	-108.2
33.1		207	24.5	24.8	20.9	-2.7	97.1
-24.0							
	SLV-X6	204	118.8	26.7	112.7	6.9	34.3
-42.0		37	-25.9	-86.2	12.7	-7.3	-8.6
-35.8		151	-133.5	-23.4	-97.7	5.7	-20.5
24.3		207	37.0	81.8	-14.2	-5.4	52.1
11.1							
	SLV-X7	204	124.1	13.1	114.1	7.6	101.2
-47.2		37	-21.5	-70.3	-13.1	-7.9	-63.7
-32.2		151	-118.7	-14.8	-91.4	5.9	-84.1
38.5		207	19.8	73.1	3.9	-5.6	96.7
-3.7							

PROJECT TITLE :

	Company				Client			
	Author				File Name	S2_IV02_rev2.anl		
	SLV-X8	204	139.4	43.8	167.9	10.5	9.9	
-51.9		37	-19.6	-125.1	25.3	-9.9	-3.8	
-63.1		151	-155.6	-47.7	-148.4	7.6	3.6	
29.7		207	32.2	130.1	-31.3	-8.2	51.6	
31.4								
	SLV-X9	204	96.0	-5.5	53.5	3.6	123.6	
-39.6		37	-24.7	-26.4	-26.9	-4.9	-67.9	
-5.4		151	-87.9	10.5	-35.4	3.7	-107.2	
36.4		207	20.3	20.3	22.2	-2.5	93.0	
-22.4								
	SLV-X10	204	111.2	25.2	107.2	6.5	32.3	
-44.3		37	-22.8	-81.3	11.5	-6.9	-8.0	
-36.3		151	-124.8	-22.4	-92.4	5.4	-19.6	
27.6		207	32.7	77.3	-12.9	-5.1	48.0	
12.7								
	SLV-X11	204	116.6	11.6	108.6	7.2	99.2	
-49.5		37	-18.4	-65.3	-14.3	-7.5	-63.1	
-32.7		151	-110.0	-13.8	-86.1	5.6	-83.1	
41.8		207	15.5	68.6	5.2	-5.3	92.6	
-2.1								
	SLV-X12	204	131.8	42.3	162.4	10.2	7.9	
-54.2		37	-16.5	-120.2	24.2	-9.5	-3.2	
-63.7		151	-146.9	-46.7	-143.1	7.3	4.6	
33.0		207	27.9	125.6	-30.0	-8.0	47.5	
33.0								
	SLV-X13	204	103.4	-4.2	58.6	4.0	125.6	
-37.4		37	-27.6	-30.9	-25.8	-5.2	-68.5	
-4.9		151	-96.5	9.5	-40.3	4.0	-108.3	
33.3		207	24.3	24.6	20.9	-2.7	97.0	
-24.1								
	SLV-X14	204	118.7	26.5	112.3	6.9	34.3	
-42.0		37	-25.7	-85.8	12.6	-7.2	-8.6	
-35.8		151	-133.4	-23.5	-97.3	5.7	-20.6	
24.5		207	36.8	81.7	-14.2	-5.4	51.9	
11.0								

PROJECT TITLE :

	Company			Client			
	Author			File Name	S2_IV02_rev2.anl		
-47.3	SLV-X15	204	124.0	12.8	113.7	7.6	101.3
-32.2		37	-21.3	-69.8	-13.2	-7.8	-63.7
38.7		151	-118.6	-14.8	-91.0	5.8	-84.1
-3.8		207	19.6	72.9	3.9	-5.6	96.5
-52.0	SLV-X16	204	139.2	43.5	167.4	10.5	10.0
-63.2		37	-19.4	-124.7	25.2	-9.8	-3.8
29.9		151	-155.5	-47.7	-148.0	7.5	3.5
31.3		207	32.0	130.0	-31.3	-8.2	51.5
-29.5	SLV-Y1	204	77.4	-14.4	8.4	0.4	120.0
15.6		37	-31.5	-0.6	-28.1	-2.6	-52.5
26.8		151	-75.2	27.2	3.4	2.2	-104.6
-33.7		207	30.4	-15.9	29.8	-0.0	77.9
-62.7	SLV-Y2	204	146.1	42.5	192.2	12.5	38.7
-75.4		37	-10.6	-130.3	14.0	-11.3	-36.6
44.8		151	-148.9	-53.5	-165.7	8.4	-24.2
33.9		207	14.5	145.1	-27.0	-9.6	76.4
-30.9	SLV-Y3	204	82.0	-5.1	24.5	1.3	92.6
6.4		37	-31.0	-17.1	-16.6	-3.2	-34.6
24.2		151	-86.3	17.4	-13.7	2.7	-78.3
-23.1		207	34.2	1.2	19.2	-0.8	64.4
-64.1	SLV-Y4	204	150.6	51.7	208.3	13.4	11.3
-84.7		37	-10.1	-146.8	25.5	-11.9	-18.6
42.2		151	-159.9	-63.4	-182.8	8.9	2.1
44.5		207	18.2	162.2	-37.6	-10.4	62.9
-27.3	SLV-Y5	204	84.8	-13.1	13.5	0.8	122.1
16.2		37	-34.4	-5.2	-27.1	-2.9	-53.1
23.7		151	-83.8	26.2	-1.5	2.5	-105.7
-35.4		207	34.5	-11.6	28.5	-0.3	81.9

PROJECT TITLE :

	Company			Client			
	Author			File Name	S2_IV02_rev2.anl		
-60.5	SLV-Y6	204	153.5	43.7	197.2	12.9	40.8
-74.9		37	-13.5	-134.9	15.0	-11.6	-37.1
41.7		151	-157.4	-54.6	-170.6	8.6	-25.2
32.2		207	18.5	149.4	-28.3	-9.9	80.4
-28.7	SLV-Y7	204	89.4	-3.9	29.6	1.6	94.7
6.9		37	-33.9	-21.6	-15.5	-3.5	-35.2
21.1		151	-94.8	16.4	-18.6	3.0	-79.4
-24.8		207	38.2	5.5	18.0	-1.1	68.4
-61.9	SLV-Y8	204	158.1	52.9	213.4	13.7	13.4
-84.2		37	-12.9	-151.3	26.6	-12.2	-19.2
39.1		151	-168.5	-64.4	-187.7	9.1	1.1
42.8		207	22.3	166.5	-38.8	-10.7	66.9
-29.6	SLV-Y9	204	77.3	-14.6	8.0	0.4	120.1
15.6		37	-31.3	-0.2	-28.2	-2.5	-52.5
27.0		151	-75.1	27.2	3.8	2.2	-104.7
-33.8		207	30.2	-16.1	29.8	-0.0	77.7
-62.8	SLV-Y10	204	145.9	42.2	191.8	12.5	38.8
-75.4		37	-10.4	-129.9	13.9	-11.2	-36.5
45.0		151	-148.7	-53.6	-165.3	8.3	-24.3
33.8		207	14.3	144.9	-27.0	-9.6	76.3
-31.0	SLV-Y11	204	81.9	-5.4	24.1	1.3	92.7
6.4		37	-30.8	-16.7	-16.6	-3.1	-34.6
24.3		151	-86.1	17.3	-13.3	2.7	-78.4
-23.2		207	33.9	1.0	19.2	-0.8	64.2
-64.2	SLV-Y12	204	150.5	51.4	207.9	13.4	11.4
-84.7		37	-9.9	-146.3	25.5	-11.8	-18.6
42.4		151	-159.8	-63.4	-182.4	8.8	2.0
		207	18.0	162.0	-37.6	-10.4	62.8

PROJECT TITLE :

	Company			Client			
	Author			File Name	S2_IV02_rev2.anl		
44.4							
-27.4	SLV-Y13	204	84.7	-13.4	13.1	0.7	122.1
16.2		37	-34.2	-4.7	-27.1	-2.9	-53.1
23.9		151	-83.6	26.2	-1.1	2.4	-105.7
-35.5		207	34.3	-11.8	28.5	-0.3	81.7
-60.6	SLV-Y14	204	153.3	43.5	196.8	12.8	40.8
-74.9		37	-13.3	-134.4	15.0	-11.6	-37.1
41.9		151	-157.3	-54.6	-170.1	8.6	-25.3
32.1		207	18.3	149.2	-28.3	-9.9	80.2
-28.8	SLV-Y15	204	89.3	-4.2	29.2	1.6	94.8
6.9		37	-33.7	-21.2	-15.6	-3.5	-35.1
21.2		151	-94.7	16.3	-18.2	2.9	-79.4
-25.0		207	38.0	5.3	18.0	-1.1	68.2
-62.0	SLV-Y16	204	157.9	52.7	212.9	13.7	13.5
-84.2		37	-12.8	-150.9	26.5	-12.2	-19.2
39.3		151	-168.3	-64.4	-187.2	9.1	1.0
42.6		207	22.1	166.3	-38.8	-10.7	66.7
-43.7	SLV-Z1	204	92.8	4.1	66.8	4.2	89.1
-16.8		37	-20.8	-40.7	-14.6	-5.2	-46.2
36.7		151	-91.0	0.1	-50.1	4.1	-75.3
-8.0		207	20.1	35.4	11.4	-3.1	72.8
-36.3	SLV-Z2	204	117.5	8.2	83.7	5.4	96.0
-15.1		37	-30.5	-55.9	-11.1	-6.4	-48.2
26.4		151	-119.5	-3.2	-66.3	4.9	-78.7
-13.7		207	33.6	49.8	7.1	-4.0	86.0
-45.1	SLV-Z3	204	97.4	13.3	82.9	5.1	61.8
-26.1		37	-20.3	-57.2	-3.1	-5.8	-28.3
34.1		151	-102.1	-9.7	-67.2	4.6	-49.0

PROJECT TITLE :

		Company			Client					
		Author			File Name	S2_IV02_rev2.anl				
2.5			207	23.9	52.5	0.8	-3.9	59.3		
-37.7		SLV-Z4	204	122.1	17.4	99.8	6.3	68.6		
-24.4			37	-29.9	-72.3	0.5	-7.0	-30.3		
23.8			151	-130.6	-13.1	-83.5	5.4	-52.4		
-3.2			207	37.3	66.9	-3.4	-4.7	72.5		
-53.7		SLV-Z5	204	113.4	21.1	121.9	7.9	64.8		
-44.2			37	-14.5	-79.6	-2.0	-7.8	-41.5		
42.1			151	-113.1	-24.1	-100.9	5.9	-51.1		
12.3			207	15.4	83.7	-5.7	-6.0	72.3		
-46.3		SLV-Z6	204	138.1	25.3	138.8	9.0	71.6		
-42.4			37	-24.2	-94.8	1.6	-9.0	-43.4		
31.8			151	-141.6	-27.5	-117.1	6.8	-54.6		
6.6			207	28.8	98.1	-9.9	-6.8	85.5		
-55.1		SLV-Z7	204	118.0	30.4	138.1	8.8	37.4		
-53.4			37	-14.0	-96.1	9.5	-8.4	-23.5		
39.5			151	-124.2	-34.0	-118.0	6.4	-24.8		
22.8			207	19.1	100.8	-16.2	-6.8	58.8		
-47.7		SLV-Z8	204	142.7	34.5	155.0	9.9	44.2		
-51.7			37	-23.7	-111.2	13.1	-9.6	-25.5		
29.2			151	-152.7	-37.3	-134.2	7.3	-28.3		
17.1			207	32.6	115.2	-20.4	-7.6	72.0		
72	1	2	SLU1	Max	221	110.7	106.2	229.1	8.2	313.6
-44.5					289	-94.6	-118.1	49.6	-5.8	-258.4
-76.0					291	-102.7	-93.0	-153.0	10.1	-236.3
42.3					223	91.2	135.9	-9.0	-6.0	347.4
85.9										
-46.1				Min	221	106.8	86.3	168.6	5.1	281.6
-88.0					289	-95.4	-128.8	16.2	-9.2	-298.8
40.6					291	-105.1	-113.4	-213.4	6.7	-267.5

PROJECT TITLE :

	Company			Client					
	Author			File Name	S2_IV02_rev2.anl				
75.1			223	89.0	125.1	-42.5	-9.2	306.9	
		SLU2	Max	221	110.9	104.6	227.4	8.2	314.9
-44.8				289	-95.0	-116.6	48.3	-5.8	-259.1
-75.8				291	-102.9	-91.3	-151.4	10.1	-237.5
42.6				223	91.6	134.4	-7.6	-6.0	348.3
85.7									
			Min	221	106.9	84.6	166.9	5.0	282.9
-46.4				289	-95.7	-127.3	14.9	-9.2	-299.5
-87.8				291	-105.3	-111.7	-211.8	6.7	-268.7
40.9				223	89.4	123.7	-41.1	-9.2	307.8
75.0									
		SLU3	Max	221	123.8	110.0	234.4	8.3	367.0
-49.1				289	-111.0	-118.6	48.5	-6.0	-299.0
-75.4				291	-116.5	-96.7	-158.2	10.3	-282.7
47.1				223	108.2	136.4	-8.1	-6.1	395.3
86.9									
			Min	221	119.9	90.1	174.0	5.2	335.0
-50.8				289	-111.8	-129.3	15.1	-9.3	-339.3
-87.4				291	-118.8	-117.1	-218.6	6.9	-314.0
45.4				223	106.0	125.6	-41.6	-9.3	354.8
76.1									
		SLU4	Max	221	124.0	108.3	232.7	8.3	368.4
-49.4				289	-111.3	-117.2	47.2	-5.9	-299.7
-75.2				291	-116.7	-95.1	-156.5	10.3	-284.0
47.4				223	108.6	135.0	-6.7	-6.1	396.2
86.7									
			Min	221	120.0	88.4	172.2	5.1	336.4
-51.0				289	-112.1	-127.9	13.8	-9.3	-340.0
-87.2				291	-119.1	-115.4	-216.9	6.9	-315.2
45.7				223	106.4	124.2	-40.2	-9.3	355.6
76.0									
		SLU5	Max	221	110.6	105.9	227.4	8.1	312.7
-44.5				289	-94.7	-118.0	50.8	-5.7	-257.2
-75.6				291	-102.7	-92.7	-151.3	10.0	-235.4
42.3				223	91.3	135.8	-10.3	-5.9	346.3
85.5									

PROJECT TITLE :

	Company			Client				
	Author			File Name	S2_IV02_rev2.anl			

-46.1		Min	221	106.7	86.0	166.9	4.9	280.7
-87.7			289	-95.5	-128.8	17.5	-9.1	-297.6
40.6			291	-105.1	-113.0	-211.7	6.6	-266.6
74.8			223	89.1	125.1	-43.8	-9.1	305.7
-44.8	SLU6	Max	221	110.8	104.2	225.7	8.1	314.1
-75.4			289	-95.0	-116.6	49.6	-5.7	-258.0
42.6			291	-102.9	-91.0	-149.7	10.0	-236.6
85.4			223	91.8	134.4	-8.9	-5.9	347.2
-46.4		Min	221	106.9	84.3	165.2	4.9	282.1
-87.4			289	-95.8	-127.3	16.2	-9.0	-298.3
40.9			291	-105.3	-111.3	-210.1	6.6	-267.9
74.6			223	89.5	123.6	-42.4	-9.1	306.6
-49.1	SLU7	Max	221	123.7	109.7	232.7	8.2	366.2
-75.0			289	-111.1	-118.6	49.7	-5.8	-297.8
47.1			291	-116.4	-96.4	-156.5	10.2	-281.9
86.5			223	108.4	136.3	-9.4	-6.0	394.2
-50.7		Min	221	119.8	89.8	172.3	5.0	334.2
-87.0			289	-111.8	-129.3	16.4	-9.2	-338.1
45.4			291	-118.8	-116.7	-216.9	6.8	-313.1
75.8			223	106.1	125.6	-42.9	-9.2	353.6
-49.4	SLU8	Max	221	123.9	108.0	231.0	8.2	367.5
-74.8			289	-111.4	-117.2	48.5	-5.8	-298.5
47.4			291	-116.7	-94.7	-154.8	10.2	-283.1
86.4			223	108.8	134.9	-8.0	-6.0	395.0
-51.0		Min	221	120.0	88.1	170.5	5.0	335.5
-86.8			289	-112.2	-127.9	15.1	-9.2	-338.9
45.7			291	-119.0	-115.1	-215.2	6.8	-314.3
75.6			223	106.5	124.1	-41.5	-9.2	354.5
	SLU9	Max	221	111.4	99.9	222.6	8.2	318.8

PROJECT TITLE :

	Company			Client					
	Author			File Name	S2_IV02_rev2.anl				
-45.5									
		289	-96.0	-112.6	44.8	-5.8	-261.3		
-75.2									
		291	-103.6	-86.8	-146.9	10.2	-241.0		
43.4									
		223	92.8	130.5	-3.9	-6.0	350.9		
85.3									
		Min	221	107.4	80.0	162.1	5.0	286.8	
-47.2									
		289	-96.8	-123.3	11.4	-9.1	-301.6		
-87.2									
		291	-106.0	-107.1	-207.3	6.8	-272.2		
41.7									
		223	90.6	119.7	-37.4	-9.2	310.3		
74.6									
		SLU10	Max	221	111.2	101.6	224.3	8.2	317.5
-45.3									
		289	-95.6	-114.1	46.0	-5.8	-260.5		
-75.4									
		291	-103.4	-88.4	-148.5	10.2	-239.8		
43.1									
		223	92.4	132.0	-5.2	-6.0	350.0		
85.5									
		Min	221	107.3	81.7	163.9	5.0	285.5	
-46.9									
		289	-96.4	-124.8	12.7	-9.1	-300.9		
-87.4									
		291	-105.7	-108.8	-208.9	6.8	-271.0		
41.4									
		223	90.2	121.2	-38.7	-9.2	309.4		
74.7									
		SLU11	Max	221	124.5	103.7	227.9	8.3	372.3
-50.2									
		289	-112.4	-113.2	43.7	-5.9	-301.8		
-74.5									
		291	-117.3	-90.5	-152.0	10.3	-287.5		
48.2									
		223	109.8	131.0	-3.0	-6.1	398.7		
86.3									
		Min	221	120.5	83.8	167.5	5.1	340.3	
-51.8									
		289	-113.2	-123.9	10.3	-9.3	-342.2		
-86.6									
		291	-119.7	-110.8	-212.4	6.9	-318.7		
46.6									
		223	107.6	120.2	-36.5	-9.3	358.2		
75.6									
		SLU12	Max	221	124.3	105.4	229.7	8.3	370.9
-49.9									
		289	-112.0	-114.7	44.9	-5.9	-301.1		
-74.8									
		291	-117.1	-92.2	-153.6	10.3	-286.2		
47.9									
		223	109.4	132.5	-4.4	-6.1	397.9		
86.5									
		Min	221	120.4	85.5	169.2	5.1	338.9	
-51.5									
		289	-112.8	-125.4	11.6	-9.3	-341.4		
-86.8									

PROJECT TITLE :

	Company			Client					
	Author			File Name	S2_IV02_rev2.anl				
46.3			291	-119.5	-112.5	-214.0	6.9	-317.5	
75.7			223	107.2	121.7	-37.8	-9.3	357.3	
-45.5		SLU13	Max	221	111.3	99.6	220.9	8.1	318.0
-74.8				289	-96.1	-112.6	46.0	-5.7	-260.1
43.4				291	-103.6	-86.4	-145.2	10.0	-240.1
85.0				223	93.0	130.5	-5.2	-5.9	349.7
-47.1			Min	221	107.4	79.7	160.5	4.9	286.0
-86.8				289	-96.9	-123.3	12.7	-9.0	-300.4
41.7				291	-106.0	-106.8	-205.6	6.6	-271.4
74.2				223	90.7	119.7	-38.7	-9.1	309.2
-45.2		SLU14	Max	221	111.1	101.3	222.7	8.1	316.6
-75.0				289	-95.7	-114.1	47.3	-5.7	-259.4
43.1				291	-103.4	-88.1	-146.8	10.0	-238.9
85.1				223	92.5	131.9	-6.6	-5.9	348.8
-46.9			Min	221	107.2	81.4	162.2	4.9	284.6
-87.0				289	-96.5	-124.8	14.0	-9.0	-299.7
41.4				291	-105.7	-108.4	-207.2	6.6	-270.1
74.4				223	90.3	121.1	-40.0	-9.1	308.3
-50.2		SLU15	Max	221	124.4	103.4	226.3	8.2	371.4
-74.2				289	-112.5	-113.2	44.9	-5.8	-300.6
48.3				291	-117.3	-90.2	-150.3	10.2	-286.6
86.0				223	110.0	131.0	-4.3	-6.0	397.6
-51.8			Min	221	120.5	83.5	165.8	5.0	339.4
-86.2				289	-113.2	-123.9	11.6	-9.1	-341.0
46.6				291	-119.7	-110.5	-210.7	6.8	-317.8
75.2				223	107.7	120.2	-37.8	-9.2	357.0
-49.9		SLU16	Max	221	124.2	105.1	228.0	8.2	370.0
-74.4				289	-112.1	-114.6	46.2	-5.8	-299.9
48.0				291	-117.1	-91.8	-151.9	10.2	-285.4

PROJECT TITLE :

	Company			Client				
	Author			File Name	S2_IV02_rev2.anl			
86.1			223	109.6	132.4	-5.7	-6.0	396.7
		Min	221	120.3	85.2	167.5	5.0	338.1
-51.5			289	-112.9	-125.3	12.9	-9.2	-340.3
-86.4			291	-119.5	-112.2	-212.4	6.8	-316.6
46.3			223	107.3	121.6	-39.1	-9.2	356.1
75.4								
	SLE-R1	Max	221	80.4	76.2	170.1	6.4	232.8
-31.7			289	-69.3	-79.7	26.6	-4.6	-189.5
-51.9			291	-74.8	-66.1	-113.7	7.7	-175.7
30.2			223	67.1	92.6	4.0	-4.7	254.7
59.5								
		Min	221	77.5	61.5	125.3	4.0	209.1
-32.9			289	-69.9	-87.7	1.9	-7.0	-219.4
-60.8			291	-76.6	-81.2	-158.4	5.2	-198.8
28.9			223	65.4	84.6	-20.8	-7.0	224.6
51.6								
	SLE-R2	Max	221	80.5	75.1	169.0	6.4	233.7
-31.9			289	-69.5	-78.7	25.8	-4.5	-190.0
-51.8			291	-75.0	-65.0	-112.6	7.7	-176.5
30.4			223	67.4	91.7	4.9	-4.7	255.3
59.4								
		Min	221	77.6	60.3	124.2	4.0	210.0
-33.1			289	-70.1	-86.7	1.1	-7.0	-219.8
-60.7			291	-76.8	-80.1	-157.3	5.2	-199.7
29.1			223	65.7	83.7	-19.9	-7.0	225.2
51.5								
	SLE-R3	Max	221	80.4	75.9	168.5	6.3	231.9
-31.7			289	-69.4	-79.7	27.9	-4.4	-188.3
-51.6			291	-74.8	-65.8	-112.0	7.6	-174.8
30.2			223	67.2	92.6	2.7	-4.5	253.5
59.2								
		Min	221	77.4	61.1	123.7	3.9	208.2
-32.9			289	-70.0	-87.6	3.2	-6.9	-218.2
-60.5			291	-76.6	-80.9	-156.7	5.1	-198.0
28.9			223	65.6	84.6	-22.1	-6.9	223.5
51.2								

PROJECT TITLE :

	Company			Client					
	Author			File Name	S2_IV02_rev2.anl				

-31.9	SLE-R4	Max	221	80.5	74.8	167.3	6.2	232.8
-51.4			289	-69.6	-78.7	27.0	-4.4	-188.8
30.4			291	-75.0	-64.7	-110.9	7.6	-175.7
59.1			223	67.5	91.6	3.6	-4.5	254.1
-33.1		Min	221	77.6	60.0	122.5	3.9	209.1
-60.3			289	-70.2	-86.7	2.4	-6.9	-218.7
29.1			291	-76.7	-79.7	-155.6	5.1	-198.8
51.1			223	65.9	83.6	-21.2	-6.9	224.1
-32.4	SLE-R5	Max	221	80.9	72.0	165.8	6.3	236.3
-51.4			289	-70.2	-76.1	23.4	-4.5	-191.4
30.9			291	-75.4	-62.0	-109.6	7.7	-178.9
59.1			223	68.2	89.1	7.4	-4.7	257.0
-33.6		Min	221	78.0	57.2	121.0	4.0	212.6
-60.3			289	-70.8	-84.0	-1.3	-7.0	-221.3
29.7			291	-77.2	-77.0	-154.3	5.2	-202.0
51.2			223	66.5	81.1	-17.4	-7.1	226.9
-32.2	SLE-R6	Max	221	80.8	73.1	167.0	6.3	235.4
-51.5			289	-70.0	-77.1	24.3	-4.5	-190.9
30.7			291	-75.3	-63.1	-110.7	7.7	-178.0
59.3			223	67.9	90.0	6.5	-4.7	256.4
-33.4		Min	221	77.9	58.4	122.2	4.0	211.7
-60.4			289	-70.6	-85.0	-0.4	-7.0	-220.8
29.5			291	-77.0	-78.1	-155.4	5.2	-201.2
51.3			223	66.2	82.0	-18.3	-7.1	226.3
-32.4	SLE-R7	Max	221	80.8	71.7	164.1	6.2	235.4
-51.0			289	-70.3	-76.1	24.7	-4.4	-190.2
30.9			291	-75.4	-61.6	-107.9	7.6	-178.0
58.8			223	68.3	89.0	6.1	-4.6	255.8
-33.6		Min	221	77.9	56.9	119.3	3.9	211.7

PROJECT TITLE :

	Company			Client				
	Author			File Name	S2_IV02_rev2.anl			
-59.9			289	-70.9	-84.0	0.0	-6.9	-220.1
29.7			291	-77.2	-76.7	-152.6	5.1	-201.1
50.9			223	66.7	81.0	-18.7	-6.9	225.8
-32.2	SLE-R8	Max	221	80.7	72.8	165.3	6.2	234.5
-51.1			289	-70.1	-77.0	25.6	-4.4	-189.7
30.7			291	-75.3	-62.7	-109.0	7.6	-177.2
58.9			223	68.0	90.0	5.2	-4.6	255.2
-33.4		Min	221	77.8	58.1	120.5	3.9	210.8
-60.0			289	-70.6	-85.0	0.9	-6.9	-219.6
29.5			291	-77.0	-77.8	-153.7	5.1	-200.3
51.0			223	66.4	82.0	-19.6	-6.9	225.2
-32.0	SLE-F1	Max	221	80.6	73.9	167.1	6.3	234.1
-51.5			289	-69.8	-77.9	25.7	-4.5	-189.8
30.5			291	-75.1	-63.9	-110.8	7.7	-176.8
59.2			223	67.7	90.8	5.0	-4.6	255.2
-33.3		Min	221	77.7	59.2	122.3	3.9	210.4
-60.4			289	-70.4	-85.8	1.0	-7.0	-219.7
29.3			291	-76.9	-78.9	-155.5	5.1	-200.0
51.2			223	66.1	82.8	-19.8	-7.0	225.2
-32.4	SLE-QP1		221	78.9	65.6	140.7	4.9	219.4
-55.1			289	-70.0	-82.1	16.8	-5.5	-201.6
29.7			291	-75.8	-70.4	-129.1	6.2	-185.6
54.4			223	67.0	86.9	-10.9	-5.6	237.0
-82.9	SLV-X1		221	53.9	-27.9	45.7	4.8	205.2
-10.4			289	-70.1	-19.1	-39.7	-4.9	-100.0
86.9			291	-59.2	22.4	-36.8	5.9	-176.1
16.5			223	80.2	23.2	48.2	-5.8	133.3
-69.7	SLV-X2		221	120.0	41.2	146.8	7.3	427.8
			289	-123.8	-58.0	-35.6	-7.7	-347.3

PROJECT TITLE :

	Company			Client			
	Author			File Name	S2_IV02_rev2.anl		
-55.0		291	-124.0	-46.3	-136.5	8.6	-370.9
67.6		223	123.1	61.7	42.8	-8.3	406.7
59.6							
	SLV-X3	221	76.1	47.5	134.5	6.1	241.0
-84.6		289	-81.2	-71.7	-4.8	-6.0	-146.7
-32.4		291	-79.4	-51.1	-124.5	7.0	-204.6
86.1		223	89.3	76.7	12.3	-7.1	187.5
35.8							
	SLV-X4	221	142.2	116.5	235.6	8.7	463.6
-71.5		289	-134.9	-110.6	-0.8	-8.8	-393.9
-77.0		291	-144.2	-119.7	-224.2	9.8	-399.5
66.8		223	132.2	115.2	6.9	-9.6	461.0
78.9							
	SLV-X5	221	63.2	-23.1	53.6	5.0	243.7
-86.0		289	-81.4	-20.9	-41.1	-5.1	-130.3
-10.7		291	-68.9	17.7	-44.4	6.1	-209.6
90.1		223	91.9	24.9	49.5	-6.0	168.6
17.8							
	SLV-X6	221	129.3	45.9	154.6	7.5	466.2
-72.9		289	-135.1	-59.8	-37.1	-7.9	-377.5
-55.3		291	-133.7	-51.0	-144.1	8.9	-404.5
70.8		223	134.7	63.4	44.1	-8.5	442.0
60.9							
	SLV-X7	221	85.4	52.3	142.4	6.3	279.5
-87.8		289	-92.5	-73.5	-6.3	-6.3	-176.9
-32.7		291	-89.1	-55.8	-132.2	7.3	-238.2
89.3		223	101.0	78.4	13.5	-7.3	222.8
37.1							
	SLV-X8	221	151.5	121.3	243.4	8.9	502.0
-74.6		289	-146.3	-112.4	-2.3	-9.1	-424.1
-77.3		291	-153.9	-124.4	-231.9	10.1	-433.0
70.0		223	143.8	116.9	8.2	-9.8	496.3
80.2							
	SLV-X9	221	53.8	-28.1	44.3	4.7	204.5
-82.9							

PROJECT TITLE :

	Company	Client					
	Author	File Name	S2_IV02_rev2.anl				
-10.1		289	-70.1	-19.1	-38.6	-4.8	-99.1
86.9		291	-59.2	22.6	-35.3	5.8	-175.3
16.2		223	80.3	23.1	47.1	-5.7	132.3
-69.7	SLV-X10	221	119.9	40.9	145.4	7.2	427.1
-54.7		289	-123.9	-58.0	-34.6	-7.6	-346.3
67.6		291	-124.0	-46.0	-135.1	8.6	-370.2
59.3		223	123.2	61.6	41.7	-8.2	405.7
-84.6	SLV-X11	221	76.0	47.3	133.1	6.0	240.3
-32.1		289	-81.3	-71.7	-3.7	-5.9	-145.7
86.1		291	-79.4	-50.8	-123.1	6.9	-203.9
35.5		223	89.4	76.6	11.2	-7.0	186.6
-71.5	SLV-X12	221	142.1	116.3	234.2	8.6	462.9
-76.7		289	-135.0	-110.6	0.3	-8.8	-392.9
66.8		291	-144.2	-119.4	-222.8	9.7	-398.7
78.6		223	132.3	115.1	5.8	-9.5	460.0
-86.0	SLV-X13	221	63.2	-23.4	52.2	4.9	243.0
-10.4		289	-81.5	-20.9	-40.1	-5.1	-129.3
90.1		291	-68.9	17.9	-43.0	6.0	-208.9
17.6		223	92.0	24.9	48.4	-5.9	167.6
-72.8	SLV-X14	221	129.3	45.6	153.2	7.5	465.5
-55.0		289	-135.2	-59.8	-36.1	-7.9	-376.5
70.8		291	-133.7	-50.7	-142.7	8.8	-403.8
60.7		223	134.8	63.4	43.0	-8.4	441.1
-87.8	SLV-X15	221	85.4	52.0	141.0	6.3	278.8
-32.4		289	-92.6	-73.4	-5.2	-6.2	-175.9
89.3		291	-89.1	-55.5	-130.8	7.2	-237.5
36.8		223	101.1	78.4	12.4	-7.2	221.9
	SLV-X16	221	151.5	121.0	242.0	8.8	501.3

PROJECT TITLE :

	Company	Client					
	Author	File Name	S2_IV02_rev2.anl				
-74.6		289	-146.3	-112.3	-1.2	-9.0	-423.2
-77.0		291	-153.9	-124.1	-230.5	10.0	-432.3
70.0		223	143.9	116.9	7.1	-9.7	495.3
79.9							
	SLV-Y1	221	51.1	-91.6	-22.5	4.1	241.4
-76.2		289	-75.9	28.6	-78.9	-4.5	-132.1
-0.4		291	-58.4	84.0	30.7	5.5	-211.0
81.0		223	84.6	-25.8	88.2	-5.1	165.6
9.1							
	SLV-Y2	221	125.1	159.6	273.5	8.6	360.7
-82.1		289	-113.0	-146.7	37.3	-8.4	-287.7
-73.6		291	-125.6	-160.8	-261.8	9.3	-306.1
78.5		223	114.9	152.6	-31.5	-9.5	346.5
73.4							
	SLV-Y3	221	70.9	-70.9	7.8	4.8	308.1
-72.3		289	-92.0	17.0	-77.7	-5.3	-206.3
-13.8		291	-77.8	63.4	0.8	6.3	-269.4
75.2		223	97.4	-14.3	86.6	-5.9	247.7
22.0							
	SLV-Y4	221	144.9	180.3	303.8	9.3	427.4
-78.1		289	-129.1	-158.3	38.5	-9.2	-361.9
-87.0		291	-145.0	-181.4	-291.7	10.1	-364.5
72.7		223	127.8	164.1	-33.1	-10.3	428.6
86.3							
	SLV-Y5	221	60.4	-86.9	-14.7	4.3	279.8
-79.4		289	-87.2	26.9	-80.4	-4.8	-162.3
-0.7		291	-68.1	79.3	23.1	5.8	-244.6
84.2		223	96.3	-24.1	89.5	-5.3	201.0
10.4							
	SLV-Y6	221	134.5	164.3	281.4	8.8	399.1
-85.2		289	-124.4	-148.4	35.8	-8.7	-317.9
-73.9		291	-135.3	-165.5	-269.5	9.6	-339.7
81.7		223	126.6	154.3	-30.2	-9.7	381.8
74.7							

PROJECT TITLE :

	Company				Client			
	Author				File Name	S2_IV02_rev2.anl		
	SLV-Y7	221	80.3	-66.2	15.6	5.1	346.6	
-75.4		289	-103.3	15.2	-79.2	-5.6	-236.5	
-14.0		291	-87.5	58.7	-6.8	6.6	-303.0	
78.4		223	109.1	-12.5	87.9	-6.1	283.0	
23.4								
	SLV-Y8	221	154.3	185.0	311.7	9.6	465.9	
-81.3		289	-140.5	-160.1	37.0	-9.5	-392.1	
-87.3		291	-154.7	-186.1	-299.4	10.4	-398.1	
75.9		223	139.5	165.9	-31.9	-10.5	463.9	
87.6								
	SLV-Y9	221	51.0	-91.9	-23.9	4.0	240.7	
-76.2		289	-75.9	28.7	-77.9	-4.4	-131.1	
-0.1		291	-58.4	84.3	32.1	5.4	-210.3	
81.0		223	84.7	-25.8	87.1	-5.0	164.7	
8.8								
	SLV-Y10	221	125.1	159.4	272.1	8.5	360.0	
-82.1		289	-113.1	-146.6	38.4	-8.3	-286.7	
-73.3		291	-125.6	-160.5	-260.4	9.2	-305.4	
78.5		223	115.1	152.6	-32.6	-9.4	345.6	
73.1								
	SLV-Y11	221	70.9	-71.2	6.4	4.8	307.4	
-72.3		289	-92.1	17.0	-76.7	-5.2	-205.3	
-13.4		291	-77.8	63.7	2.2	6.2	-268.7	
75.2		223	97.6	-14.3	85.5	-5.8	246.7	
21.7								
	SLV-Y12	221	144.9	180.1	302.4	9.2	426.7	
-78.1		289	-129.2	-158.3	39.6	-9.1	-360.9	
-86.7		291	-145.0	-181.1	-290.3	10.0	-363.8	
72.7		223	127.9	164.1	-34.2	-10.2	427.6	
86.0								
	SLV-Y13	221	60.4	-87.2	-16.1	4.2	279.1	
-79.3		289	-87.3	26.9	-79.3	-4.7	-161.3	
-0.3		291	-68.1	79.6	24.5	5.7	-243.8	
84.2		223	96.4	-24.1	88.4	-5.3	200.0	
10.1								

PROJECT TITLE :

	Company	Client					
	Author	File Name	S2_IV02_rev2.anl				
-85.2	SLV-Y14	221	134.4	164.1	280.0	8.7	398.4
-73.6		289	-124.4	-148.4	36.9	-8.6	-316.9
81.7		291	-135.3	-165.2	-268.1	9.5	-338.9
74.4		223	126.7	154.3	-31.3	-9.6	380.9
-75.4	SLV-Y15	221	80.2	-66.5	14.2	5.0	345.9
-13.7		289	-103.4	15.2	-78.1	-5.5	-235.5
78.4		291	-87.5	59.0	-5.4	6.5	-302.3
23.1		223	109.2	-12.5	86.8	-6.0	282.0
-81.3	SLV-Y16	221	154.2	184.8	310.3	9.5	465.2
-87.0		289	-140.5	-160.1	38.1	-9.4	-391.1
75.9		291	-154.7	-185.8	-298.0	10.3	-397.4
87.4		223	139.6	165.9	-32.9	-10.4	462.9
-74.6	SLV-Z1	221	66.1	-9.2	71.9	5.4	238.3
-25.7		289	-75.7	-30.6	-36.5	-5.5	-151.3
76.4		291	-70.6	3.8	-62.7	6.5	-205.1
30.0		223	81.6	34.6	44.8	-6.4	187.8
-85.1	SLV-Z2	221	97.3	6.5	98.1	6.2	366.5
-26.6		289	-113.4	-36.6	-41.5	-6.4	-252.0
87.0		291	-102.9	-11.8	-88.3	7.4	-317.0
34.5		223	120.5	40.4	49.1	-7.2	305.5
-70.7	SLV-Z3	221	85.9	11.5	102.2	6.1	305.0
-39.1		289	-91.8	-42.3	-35.3	-6.4	-225.5
70.6		291	-90.0	-16.8	-92.6	7.4	-263.5
42.9		223	94.5	46.1	43.2	-7.1	269.8
-81.1	SLV-Z4	221	117.1	27.2	128.4	6.9	433.2
-40.0		289	-129.5	-48.2	-40.3	-7.3	-326.2
81.2		291	-122.3	-32.4	-118.2	8.3	-375.5
47.4		223	133.3	52.0	47.5	-7.9	387.5

PROJECT TITLE :

	Company			Client				
	Author			File Name	S2_IV02_rev2.anl			

-76.4		SLV-Z5		221	88.3	66.2	160.7	6.7	274.0	
-47.7				289	-86.8	-83.2	-1.7	-6.7	-198.0	
75.6				291	-90.7	-69.6	-150.5	7.7	-233.6	
49.3				223	90.7	88.1	8.9	-7.7	242.0	
-86.8		SLV-Z6		221	119.5	81.9	186.9	7.5	402.2	
-48.6				289	-124.6	-89.2	-6.6	-7.6	-298.7	
86.3				291	-123.1	-85.3	-176.0	8.6	-345.6	
53.8				223	129.6	93.9	13.2	-8.5	359.7	
-72.4		SLV-Z7		221	108.1	86.9	191.0	7.5	340.8	
-61.0				289	-102.9	-94.9	-0.5	-7.5	-272.2	
69.8				291	-110.2	-90.2	-180.4	8.5	-292.1	
62.2				223	103.6	99.7	7.3	-8.4	324.1	
-82.9		SLV-Z8		221	139.3	102.6	217.2	8.3	469.0	
-62.0				289	-140.7	-100.8	-5.4	-8.5	-372.9	
80.5				291	-142.5	-105.9	-205.9	9.4	-404.0	
66.7				223	142.4	105.5	11.6	-9.2	441.8	
73	1	2	SLU1	Max	229	40.9	280.7	309.1	5.6	139.7
-64.1					153	-16.3	-65.9	94.0	0.1	-63.5
-48.3					155	-34.4	-239.3	-234.3	3.7	-120.7
116.9					231	17.3	146.5	-17.1	-4.3	134.3
23.2										
-90.1				Min	229	36.2	200.9	215.2	3.2	101.0
-51.0					153	-19.0	-79.9	76.3	-0.3	-70.6
78.7					155	-39.9	-347.3	-366.5	1.4	-180.9
14.7					231	15.2	104.2	-38.3	-9.3	106.7
-64.2			SLU2	Max	229	41.4	278.6	306.3	5.5	140.2
-47.8					153	-16.4	-65.0	93.2	0.1	-63.2
116.9					155	-35.1	-236.4	-231.1	3.6	-121.0
22.6					231	17.7	144.8	-16.7	-4.2	134.2

PROJECT TITLE :

	Company			Client				
	Author			File Name	S2_IV02_rev2.anl			

-90.2		Min	229	36.7	198.8	212.4	3.1	101.4
-50.5			153	-19.1	-79.1	75.5	-0.3	-70.3
78.7			155	-40.6	-344.4	-363.3	1.4	-181.2
14.2			231	15.5	102.6	-38.0	-9.2	106.6
-63.0	SLU3	Max	229	63.4	286.8	318.3	5.9	153.6
-41.2			153	-18.4	-70.3	96.7	-0.0	-64.5
111.2			155	-64.1	-247.5	-246.4	4.0	-129.7
11.4			231	26.7	153.1	-16.9	-4.9	143.8
-89.0		Min	229	58.6	207.0	224.4	3.6	114.8
-44.0			153	-21.1	-84.4	79.0	-0.4	-71.6
72.9			155	-69.6	-355.5	-378.6	1.8	-189.9
3.0			231	24.5	110.8	-38.1	-9.9	116.2
-63.2	SLU4	Max	229	63.9	284.7	315.5	5.9	154.1
-40.7			153	-18.5	-69.5	95.9	-0.0	-64.2
111.2			155	-64.8	-244.6	-243.2	4.0	-130.1
10.8			231	27.0	151.4	-16.6	-4.8	143.7
-89.1		Min	229	59.1	204.9	221.6	3.5	115.3
-43.5			153	-21.2	-83.5	78.2	-0.4	-71.3
73.0			155	-70.3	-352.6	-375.4	1.7	-190.2
2.4			231	24.9	109.2	-37.8	-9.8	116.1
-63.2	SLU5	Max	229	41.2	278.5	306.5	5.5	138.5
-48.2			153	-16.2	-65.6	93.6	0.1	-63.3
115.6			155	-34.7	-236.3	-230.5	3.6	-118.7
23.4			231	17.3	145.5	-17.8	-4.2	133.5
-89.2		Min	229	36.4	198.7	212.6	3.2	99.7
-51.0			153	-18.9	-79.7	75.9	-0.3	-70.4
77.4			155	-40.2	-344.3	-362.7	1.4	-178.9
15.0			231	15.1	103.2	-39.1	-9.2	105.9
	SLU6	Max	229	41.7	276.3	303.7	5.5	138.9

PROJECT TITLE :

MIDAS	Company			Client					
	Author			File Name	S2_IV02_rev2.anl				
-63.3									
		153	-16.3	-64.7	92.7	0.1	-63.0		
-47.7		155	-35.4	-233.3	-227.3	3.6	-119.0		
115.6		231	17.6	143.8	-17.5	-4.1	133.4		
22.9									
		Min	229	36.9	196.6	209.8	3.1	100.2	
-89.3		153	-19.0	-78.8	75.1	-0.3	-70.1		
-50.5		155	-40.9	-341.3	-359.5	1.3	-179.2		
77.4		231	15.5	101.5	-38.7	-9.1	105.8		
14.4									
		SLU7	Max	229	63.7	284.5	315.7	5.9	152.3
-62.1				153	-18.3	-70.0	96.3	-0.0	-64.4
-41.2				155	-64.4	-244.5	-242.6	3.9	-127.7
109.8				231	26.7	152.1	-17.7	-4.8	142.9
11.6									
		Min	229	58.9	204.8	221.8	3.5	113.6	
-88.1		153	-21.0	-84.1	78.6	-0.4	-71.5		
-43.9		155	-69.9	-352.5	-374.8	1.7	-187.9		
71.6		231	24.5	109.8	-38.9	-9.7	115.3		
3.2									
		SLU8	Max	229	64.2	282.4	312.9	5.8	152.8
-62.3				153	-18.4	-69.2	95.5	-0.0	-64.1
-40.7				155	-65.1	-241.5	-239.4	3.9	-128.0
109.8				231	27.0	150.4	-17.3	-4.7	142.8
11.1									
		Min	229	59.4	202.6	219.0	3.4	114.0	
-88.3		153	-21.1	-83.2	77.8	-0.4	-71.1		
-43.4		155	-70.6	-349.5	-371.6	1.7	-188.2		
71.6		231	24.8	108.1	-38.6	-9.6	115.2		
2.7									
		SLU9	Max	229	42.9	272.7	298.9	5.3	141.5
-64.6				153	-16.8	-62.7	90.9	0.1	-62.3
-46.4				155	-37.0	-228.2	-222.3	3.6	-121.9
117.0				231	18.6	140.3	-15.8	-4.0	134.0
21.1									
		Min	229	38.1	193.0	205.0	2.9	102.8	
-90.6		153	-19.5	-76.8	73.3	-0.3	-69.4		
-49.1									

PROJECT TITLE :

		Company			Client			
		Author			File Name	S2_IV02_rev2.anl		
78.7			155	-42.6	-336.2	-354.5	1.3	-182.1
12.6			231	16.4	98.0	-37.1	-8.9	106.4
-64.5	SLU10	Max	229	42.4	274.9	301.6	5.4	141.1
-46.9			153	-16.6	-63.6	91.8	0.1	-62.6
116.9			155	-36.3	-231.2	-225.5	3.6	-121.6
21.6			231	18.3	141.9	-16.2	-4.1	134.1
-90.4		Min	229	37.6	195.1	207.7	3.0	102.3
-49.6			153	-19.3	-77.6	74.1	-0.3	-69.7
78.7			155	-41.9	-339.2	-357.7	1.4	-181.8
13.2			231	16.1	99.7	-37.4	-9.0	106.5
-63.5	SLU11	Max	229	65.3	278.8	308.1	5.6	155.4
-39.3			153	-18.9	-67.1	93.7	0.0	-63.4
111.2			155	-66.8	-236.5	-234.4	3.9	-131.0
9.3			231	27.9	146.9	-15.7	-4.5	143.4
-89.5		Min	229	60.6	199.0	214.2	3.2	116.6
-42.1			153	-21.6	-81.2	76.0	-0.4	-70.5
73.0			155	-72.3	-344.5	-366.6	1.7	-191.2
0.9			231	25.8	104.6	-36.9	-9.5	115.8
-63.4	SLU12	Max	229	64.8	280.9	310.8	5.7	154.9
-39.8			153	-18.7	-68.0	94.5	-0.0	-63.7
111.2			155	-66.1	-239.4	-237.6	3.9	-130.6
9.8			231	27.6	148.5	-16.0	-4.6	143.5
-89.4		Min	229	60.1	201.2	216.9	3.3	116.1
-42.6			153	-21.5	-82.1	76.8	-0.4	-70.8
73.0			155	-71.6	-347.4	-369.8	1.7	-190.8
1.4			231	25.5	106.3	-37.2	-9.6	115.9
-63.7	SLU13	Max	229	43.1	270.5	296.3	5.2	140.3
-46.4			153	-16.7	-62.4	90.5	0.1	-62.2
115.6			155	-37.3	-225.2	-218.6	3.5	-119.9

PROJECT TITLE :

	Company			Client					
	Author			File Name	S2_IV02_rev2.anl				
21.3			231	18.5	139.2	-16.6	-3.8	133.1	
-89.7		Min	229	38.4	190.7	202.4	2.8	101.5	
-49.1			153	-19.4	-76.5	72.8	-0.3	-69.3	
77.4			155	-42.9	-333.2	-350.7	1.3	-180.1	
12.9			231	16.4	96.9	-37.8	-8.8	105.5	
-63.6		SLU14	Max	229	42.6	272.6	299.0	5.3	139.8
-46.9			153	-16.5	-63.3	91.3	0.1	-62.5	
115.6			155	-36.7	-228.2	-221.8	3.5	-119.6	
21.9			231	18.2	140.9	-16.9	-3.9	133.2	
-89.5			Min	229	37.9	192.8	205.1	2.9	101.0
-49.6			153	-19.2	-77.3	73.7	-0.3	-69.6	
77.4			155	-42.2	-336.2	-353.9	1.3	-179.8	
13.4			231	16.0	98.6	-38.2	-8.9	105.6	
-62.7		SLU15	Max	229	65.6	276.6	305.5	5.6	154.1
-39.3			153	-18.8	-66.9	93.2	-0.0	-63.2	
109.9			155	-67.1	-233.4	-230.7	3.8	-129.0	
9.6			231	27.9	145.8	-16.4	-4.4	142.6	
-88.6			Min	229	60.8	196.8	211.6	3.2	115.4
-42.1			153	-21.5	-80.9	75.6	-0.4	-70.3	
71.7			155	-72.6	-341.4	-362.8	1.6	-189.1	
1.1			231	25.7	103.6	-37.6	-9.4	115.0	
-62.5		SLU16	Max	229	65.1	278.7	308.2	5.6	153.7
-39.8			153	-18.6	-67.7	94.1	-0.0	-63.5	
109.9			155	-66.4	-236.4	-233.9	3.9	-128.6	
10.1			231	27.6	147.5	-16.8	-4.5	142.7	
-88.5			Min	229	60.3	198.9	214.3	3.3	114.9
-42.6			153	-21.4	-81.8	76.4	-0.4	-70.6	
71.7			155	-71.9	-344.4	-366.0	1.6	-188.8	
1.7			231	25.4	105.2	-38.0	-9.5	115.1	

PROJECT TITLE :

	Company			Client					
	Author			File Name	S2_IV02_rev2.anl				

-43.6	SLE-R1	Max	229	36.4	200.1	222.5	4.1	101.1
-30.5			153	-11.7	-45.4	64.3	-0.1	-41.9
80.2			155	-34.5	-167.9	-166.1	2.8	-84.3
11.5			231	15.4	103.6	-7.8	-3.2	95.2
-62.9		Min	229	32.9	141.0	152.9	2.4	72.4
-32.5			153	-13.7	-55.8	51.2	-0.3	-47.1
51.9			155	-38.6	-247.9	-264.0	1.2	-128.9
5.3			231	13.8	72.3	-23.6	-6.9	74.8
-43.7	SLE-R2	Max	229	36.7	198.7	220.7	4.1	101.4
-30.2			153	-11.8	-44.8	63.8	-0.0	-41.7
80.2			155	-34.9	-165.9	-164.0	2.8	-84.5
11.2			231	15.6	102.5	-7.6	-3.1	95.1
-63.0		Min	229	33.2	139.6	151.1	2.3	72.7
-32.2			153	-13.8	-55.3	50.7	-0.3	-46.9
51.9			155	-39.0	-245.9	-261.9	1.2	-129.1
4.9			231	14.0	71.2	-23.3	-6.8	74.7
-42.8	SLE-R3	Max	229	36.7	197.9	219.9	4.1	99.8
-30.5			153	-11.6	-45.1	63.9	-0.1	-41.7
78.8			155	-34.8	-164.9	-162.4	2.8	-82.3
11.8			231	15.4	102.5	-8.6	-3.1	94.4
-62.0		Min	229	33.1	138.8	150.4	2.3	71.1
-32.5			153	-13.6	-55.5	50.8	-0.4	-46.9
50.5			155	-38.9	-244.8	-260.2	1.1	-126.9
5.6			231	13.8	71.2	-24.3	-6.8	73.9
-42.8	SLE-R4	Max	229	37.0	196.4	218.1	4.0	100.1
-30.1			153	-11.7	-44.6	63.4	-0.1	-41.5
78.9			155	-35.2	-162.9	-160.2	2.7	-82.5
11.4			231	15.6	101.4	-8.4	-3.0	94.3
-62.1		Min	229	33.5	137.3	148.5	2.3	71.4

PROJECT TITLE :

		Company			Client			
		Author			File Name	S2_IV02_rev2.anl		
-32.2			153	-13.7	-55.0	50.3	-0.3	-46.7
50.6			155	-39.3	-242.9	-258.1	1.1	-127.1
5.2			231	14.0	70.1	-24.1	-6.7	73.9
-44.0	SLE-R5	Max	229	37.7	194.8	215.7	3.9	102.3
-29.2			153	-12.0	-43.3	62.3	-0.0	-41.1
80.2			155	-36.2	-160.5	-158.1	2.8	-85.1
10.1			231	16.2	99.4	-7.0	-3.0	95.0
-63.2		Min	229	34.2	135.7	146.1	2.2	73.6
-31.3			153	-14.0	-53.7	49.2	-0.3	-46.3
51.9			155	-40.3	-240.5	-256.0	1.1	-129.7
3.9			231	14.6	68.1	-22.7	-6.7	74.5
-43.9	SLE-R6	Max	229	37.4	196.2	217.5	4.0	102.0
-29.6			153	-11.9	-43.9	62.8	-0.0	-41.3
80.2			155	-35.8	-162.5	-160.3	2.8	-84.9
10.5			231	16.0	100.5	-7.2	-3.0	95.0
-63.1		Min	229	33.8	137.1	148.0	2.2	73.3
-31.6			153	-13.9	-54.3	49.8	-0.3	-46.6
51.9			155	-39.9	-242.5	-258.2	1.1	-129.5
4.3			231	14.4	69.2	-22.9	-6.7	74.6
-43.1	SLE-R7	Max	229	37.9	192.5	213.1	3.9	101.0
-29.2			153	-11.9	-43.0	61.9	-0.0	-40.9
78.9			155	-36.5	-157.5	-154.4	2.7	-83.1
10.4			231	16.2	98.4	-7.8	-2.8	94.1
-62.3		Min	229	34.4	133.4	143.6	2.1	72.3
-31.3			153	-13.9	-53.4	48.8	-0.3	-46.2
50.6			155	-40.6	-237.5	-252.3	1.0	-127.7
4.2			231	14.6	67.1	-23.5	-6.5	73.7
-43.0	SLE-R8	Max	229	37.6	194.0	214.9	3.9	100.7
-29.6			153	-11.8	-43.6	62.4	-0.0	-41.1

PROJECT TITLE :

	Company			Client				
	Author			File Name	S2_IV02_rev2.anl			
78.9			155	-36.1	-159.4	-156.5	2.7	-82.9
10.8			231	16.0	99.5	-8.0	-2.9	94.2
-62.2		Min	229	34.1	134.9	145.4	2.2	72.0
-31.6			153	-13.8	-54.0	49.3	-0.3	-46.4
50.6			155	-40.2	-239.4	-254.4	1.1	-127.5
4.5			231	14.4	68.2	-23.7	-6.6	73.8
-43.4		SLE-F1 Max	229	37.2	196.3	217.8	4.0	101.1
-29.9			153	-11.8	-44.2	63.1	-0.0	-41.4
79.5			155	-35.5	-162.7	-160.2	2.8	-83.7
11.0			231	15.8	101.0	-7.8	-3.0	94.7
-62.6		Min	229	33.6	137.2	148.3	2.3	72.3
-31.9			153	-13.8	-54.6	50.0	-0.3	-46.6
51.2			155	-39.6	-242.7	-258.1	1.1	-128.3
4.7			231	14.2	69.7	-23.5	-6.7	74.2
-50.9		SLE-QP1	229	35.7	161.4	176.8	3.0	83.5
-31.1			153	-12.5	-48.6	55.5	-0.2	-43.6
62.4			155	-37.9	-195.4	-200.2	1.8	-101.3
8.8			231	14.7	82.7	-17.5	-4.5	82.4
-69.3		SLV-X1	229	-88.8	6.5	20.1	0.7	119.4
-41.8			153	-35.1	-15.0	2.1	-1.3	-110.3
115.6			155	153.6	-1.1	-8.0	1.0	-150.8
52.8			231	-25.8	8.5	0.3	-0.3	94.5
-73.3		SLV-X2	229	142.7	133.4	184.5	5.6	149.8
-2.9			153	-8.4	-73.7	52.7	-1.7	-32.2
58.6			155	-183.2	-173.2	-224.3	4.9	-146.7
-45.1			231	44.9	112.3	1.6	-8.9	107.3
-74.2		SLV-X3	229	-52.1	72.0	118.3	4.5	116.9
-60.9			153	-22.8	-64.5	34.6	-2.6	-112.9
			155	106.5	-88.9	-125.3	3.3	-145.9

PROJECT TITLE :

	Company			Client			
	Author			File Name	S2_IV02_rev2.anl		
111.7		231	-27.5	82.6	-13.1	-5.1	108.5
58.5							
	SLV-X4	229	179.4	198.9	282.7	9.5	147.2
-78.3		153	3.8	-123.1	85.2	-3.0	-34.7
-22.0		155	-230.3	-261.0	-341.6	7.2	-141.8
54.7		231	43.1	186.4	-11.8	-13.7	121.3
-39.5							
	SLV-X5	229	-73.5	16.1	33.0	1.1	130.8
-69.7		153	-36.6	-19.4	5.4	-1.4	-111.6
-37.2		155	133.3	-14.1	-25.1	1.3	-159.9
113.4		231	-19.2	16.3	1.2	-1.0	102.6
44.5							
	SLV-X6	229	158.0	143.0	197.4	6.1	161.2
-73.8		153	-9.9	-78.0	56.0	-1.8	-33.5
1.7		155	-203.5	-186.2	-241.4	5.3	-155.8
56.4		231	51.4	120.1	2.5	-9.6	115.4
-53.5							
	SLV-X7	229	-36.8	81.6	131.2	4.9	128.3
-74.6		153	-24.4	-68.9	37.9	-2.7	-114.2
-56.3		155	86.2	-101.9	-142.4	3.7	-155.0
109.5		231	-21.0	90.4	-12.2	-5.8	116.6
50.2							
	SLV-X8	229	194.7	208.5	295.6	9.9	158.6
-78.7		153	2.3	-127.5	88.5	-3.0	-36.0
-17.4		155	-250.6	-274.0	-358.7	7.6	-150.9
52.5		231	49.6	194.2	-10.8	-14.4	129.4
-47.8							
	SLV-X9	229	-88.6	4.6	18.0	0.6	118.4
-68.5		153	-35.0	-14.8	1.8	-1.4	-110.2
-41.8		155	153.4	1.4	-4.8	0.9	-149.1
114.5		231	-25.8	7.6	-0.4	-0.2	93.8
53.1							
	SLV-X10	229	142.9	131.5	182.3	5.6	148.7
-72.6		153	-8.3	-73.4	52.4	-1.7	-32.0
-2.9							

PROJECT TITLE :

	Company			Client			
	Author			File Name	S2_IV02_rev2.anl		
57.5		155	-183.4	-170.7	-221.1	4.9	-145.0
-44.9		231	44.9	111.4	1.0	-8.7	106.6
-73.5	SLV-X11	229	-51.9	70.1	116.2	4.4	115.8
-60.9		153	-22.8	-64.3	34.2	-2.6	-112.7
110.6		155	106.2	-86.3	-122.1	3.2	-144.2
58.7		231	-27.6	81.7	-13.7	-5.0	107.8
-77.5	SLV-X12	229	179.6	197.0	280.6	9.4	146.1
-22.0		153	3.9	-122.9	84.8	-3.0	-34.6
53.6		155	-230.5	-258.4	-338.5	7.2	-140.1
-39.2		231	43.1	185.5	-12.4	-13.6	120.6
-69.0	SLV-X13	229	-73.3	14.2	30.9	1.0	129.8
-37.2		153	-36.5	-19.2	5.1	-1.4	-111.5
112.3		155	133.0	-11.6	-22.0	1.3	-158.3
44.7		231	-19.3	15.4	0.6	-0.9	101.9
-73.0	SLV-X14	229	158.2	141.1	195.2	6.0	160.1
1.7		153	-9.9	-77.8	55.7	-1.8	-33.3
55.3		155	-203.7	-183.7	-238.3	5.2	-154.1
-53.3		231	51.4	119.2	1.9	-9.4	114.7
-73.9	SLV-X15	229	-36.6	79.7	129.1	4.8	127.2
-56.3		153	-24.3	-68.7	37.5	-2.7	-114.0
108.4		155	85.9	-99.4	-139.3	3.6	-153.4
50.4		231	-21.1	89.5	-12.8	-5.7	115.9
-78.0	SLV-X16	229	194.9	206.6	293.4	9.8	157.5
-17.4		153	2.4	-127.3	88.1	-3.1	-35.9
51.4		155	-250.8	-271.5	-355.6	7.5	-149.2
-47.6		231	49.6	193.3	-11.5	-14.3	128.7
-64.9	SLV-Y1	229	-50.6	-25.5	-36.9	-2.0	133.0
		153	-40.0	22.1	-18.0	0.0	-79.9

PROJECT TITLE :

	Company			Client			
	Author			File Name	S2_IV02_rev2.anl		
-5.9		155	90.7	41.0	53.2	-0.3	-155.0
100.2		231	1.1	-41.6	16.3	2.4	82.6
11.9							
-81.4	SLV-Y2	229	71.7	192.8	290.5	10.7	124.5
-69.6		153	0.7	-142.8	90.1	-4.3	-88.6
87.2		155	-66.4	-251.5	-337.9	7.4	-138.8
30.8		231	-4.9	205.4	-28.2	-13.8	129.4
-66.2	SLV-Y3	229	18.8	12.5	12.4	-0.5	142.1
5.8		153	-32.0	4.6	-2.8	-0.1	-56.5
83.1		155	-10.3	-10.6	-11.7	0.8	-153.8
-17.5		231	22.2	-10.5	16.7	-0.2	86.4
-82.6	SLV-Y4	229	141.2	230.9	339.8	12.2	133.6
-57.9		153	8.7	-160.3	105.3	-4.4	-65.1
70.1		155	-167.4	-303.1	-402.8	8.6	-137.5
1.5		231	16.3	236.5	-27.8	-16.4	133.2
-65.4	SLV-Y5	229	-35.3	-16.0	-24.1	-1.6	144.5
-1.3		153	-41.5	17.8	-14.7	-0.0	-81.2
98.0		155	70.4	28.0	36.0	0.0	-164.2
3.6		231	7.6	-33.8	17.2	1.7	90.7
-81.8	SLV-Y6	229	87.1	202.4	303.3	11.1	135.9
-65.0		153	-0.8	-147.1	93.4	-4.3	-89.8
85.0		155	-86.7	-264.5	-355.0	7.7	-147.9
22.5		231	1.6	213.2	-27.3	-14.5	137.5
-66.6	SLV-Y7	229	34.2	22.1	25.3	-0.1	153.6
10.4		153	-33.5	0.2	0.5	-0.1	-57.8
80.9		155	-30.6	-23.6	-28.8	1.2	-163.0
-25.8		231	28.8	-2.7	17.6	-0.9	94.5
-83.0	SLV-Y8	229	156.5	240.5	352.7	12.6	145.0

PROJECT TITLE :

	Company	Client					
	Author	File Name	S2_IV02_rev2.anl				
-53.3		153	7.2	-164.7	108.6	-4.4	-66.4
67.9		155	-187.7	-316.1	-419.9	8.9	-146.7
-6.9		231	22.8	244.3	-26.9	-17.1	141.3
-64.2	SLV-Y9	229	-50.4	-27.4	-39.1	-2.1	132.0
-5.9		153	-39.9	22.4	-18.4	0.0	-79.8
99.1		155	90.5	43.6	56.3	-0.4	-153.4
12.1		231	1.0	-42.5	15.7	2.5	81.8
-80.6	SLV-Y10	229	71.9	191.0	288.3	10.6	123.4
-69.6		153	0.8	-142.5	89.8	-4.3	-88.4
86.1		155	-66.6	-249.0	-334.7	7.3	-137.1
31.1		231	-4.9	204.5	-28.8	-13.7	128.7
-65.4	SLV-Y11	229	19.0	10.7	10.2	-0.6	141.1
5.8		153	-31.9	4.8	-3.2	-0.1	-56.4
82.0		155	-10.6	-8.1	-8.6	0.8	-152.1
-17.3		231	22.2	-11.4	16.1	-0.1	85.7
-81.9	SLV-Y12	229	141.4	229.0	337.6	12.1	132.5
-57.9		153	8.8	-160.1	105.0	-4.4	-65.0
69.0		155	-167.7	-300.6	-399.6	8.5	-135.8
1.7		231	16.3	235.6	-28.4	-16.2	132.5
-64.6	SLV-Y13	229	-35.1	-17.8	-26.2	-1.7	143.4
-1.3		153	-41.4	18.0	-15.1	-0.0	-81.1
96.9		155	70.2	30.5	39.2	-0.0	-162.5
3.8		231	7.5	-34.7	16.6	1.8	90.0
-81.1	SLV-Y14	229	87.3	200.6	301.2	11.0	134.8
-65.0		153	-0.7	-146.9	93.1	-4.3	-89.7
83.9		155	-86.9	-262.0	-351.8	7.7	-146.2
22.7		231	1.6	212.3	-27.9	-14.4	136.8
	SLV-Y15	229	34.4	20.2	23.1	-0.2	152.5

PROJECT TITLE :

	Company			Client			
	Author			File Name	S2_IV02_rev2.anl		
-65.8		153	-33.4	0.4	0.1	-0.2	-57.7
10.4		155	-30.9	-21.1	-25.7	1.1	-161.3
79.8		231	28.7	-3.5	17.0	-0.8	93.8
-25.6							
	SLV-Y16	229	156.7	238.6	350.5	12.5	143.9
-82.3		153	7.3	-164.5	108.3	-4.4	-66.3
-53.3		155	-188.0	-313.6	-416.7	8.9	-145.0
66.8		231	22.8	243.5	-27.5	-17.0	140.6
-6.7							
	SLV-Z1	229	-25.7	39.7	62.6	1.9	116.7
-70.2		153	-23.9	-30.5	16.0	-1.4	-81.4
-33.6		155	59.4	-46.1	-63.7	1.9	-138.7
98.2		231	-8.6	35.7	-0.3	-2.5	89.5
28.3							
	SLV-Z2	229	25.4	71.7	105.6	3.3	154.8
-71.6		153	-29.1	-45.0	27.0	-1.6	-85.8
-18.2		155	-8.3	-89.6	-120.8	3.1	-169.2
90.9		231	13.1	61.8	2.7	-4.8	116.5
0.5							
	SLV-Z3	229	43.7	77.8	111.9	3.4	125.8
-71.4		153	-15.9	-48.1	31.1	-1.5	-58.0
-21.9		155	-41.6	-97.8	-128.6	3.1	-137.4
81.1		231	12.6	66.8	0.1	-5.0	93.3
-1.1							
	SLV-Z4	229	94.9	109.7	154.9	4.8	163.9
-72.9		153	-21.1	-62.6	42.2	-1.7	-62.3
-6.5		155	-109.3	-141.2	-185.7	4.3	-167.9
73.8		231	34.3	92.9	3.1	-7.4	120.4
-28.9							
	SLV-Z5	229	11.0	105.2	160.8	5.7	114.2
-75.1		153	-11.7	-79.9	48.4	-2.7	-84.0
-52.7		155	12.3	-133.9	-181.0	4.3	-133.8
94.3		231	-10.4	109.8	-13.7	-7.3	103.5
34.0							

PROJECT TITLE :

		Company			Client					
		Author			File Name	S2_IV02_rev2.anl				
		SLV-Z6	229	62.1	137.2	203.8	7.1	152.2		
-76.6			153	-16.9	-94.5	59.5	-2.9	-88.4		
-37.3			155	-55.4	-177.3	-238.1	5.5	-164.3		
87.0			231	11.3	135.9	-10.6	-9.7	130.6		
6.1										
		SLV-Z7	229	80.5	143.3	210.2	7.2	123.3		
-76.3			153	-3.7	-97.5	63.6	-2.8	-60.6		
-41.0			155	-88.7	-185.5	-245.9	5.4	-132.5		
77.2			231	10.8	140.9	-13.3	-9.9	107.4		
4.6										
		SLV-Z8	229	131.6	175.3	253.1	8.6	161.3		
-77.8			153	-8.9	-112.1	74.6	-3.0	-64.9		
-25.6			155	-156.4	-229.0	-303.0	6.6	-163.0		
69.9			231	32.5	167.0	-10.2	-12.2	134.4		
-23.3										
74	1	2	SLU1	Max	186	222.1	-117.8	594.7	70.1	416.3
-19.8					190	-198.3	304.2	-886.1	-54.0	-280.5
-24.7					48	-233.9	73.5	-639.6	51.1	-287.4
18.3					49	225.5	-222.0	1071.5	-58.5	449.7
26.9										
				Min	186	210.9	-134.0	557.8	65.2	380.4
-20.8					190	-202.2	277.7	-961.1	-58.0	-321.5
-32.7					48	-245.0	62.1	-681.7	47.3	-325.4
15.2					49	220.8	-243.7	991.4	-63.2	401.1
21.7										
			SLU2	Max	186	222.5	-118.6	596.3	70.3	417.3
-19.6					190	-198.5	306.0	-889.9	-54.1	-281.5
-24.7					48	-234.4	74.0	-641.4	51.3	-288.3
18.2					49	225.8	-223.4	1075.5	-58.7	451.0
26.8										
				Min	186	211.3	-134.8	559.3	65.4	381.4
-20.7					190	-202.5	279.5	-964.8	-58.2	-322.5
-32.6					48	-245.5	62.5	-683.4	47.5	-326.4
15.0					49	221.1	-245.2	995.4	-63.4	402.3
21.7										
			SLU3	Max	186	222.9	-120.9	610.2	71.6	449.1

PROJECT TITLE :

		Company			Client		
		Author			File Name	S2_IV02_rev2.anl	
-21.3							
-41.8		190	-179.5	301.5	-901.5	-55.5	-334.0
15.3		48	-229.3	76.1	-659.1	52.9	-332.4
39.0		49	201.4	-218.7	1090.8	-60.3	504.0
-22.4	Min	186	211.7	-137.1	573.3	66.7	413.1
-49.7		190	-183.5	275.1	-976.4	-59.5	-375.0
12.2		48	-240.4	64.6	-701.1	49.1	-370.4
33.8		49	196.6	-240.5	1010.7	-65.0	455.3
-21.2	SLU4 Max	186	223.4	-121.7	611.7	71.8	450.1
-41.8		190	-179.8	303.3	-905.2	-55.7	-335.0
15.1		48	-229.7	76.6	-660.9	53.1	-333.3
38.9		49	201.7	-220.2	1094.8	-60.5	505.2
-22.2	Min	186	212.2	-137.9	574.8	66.9	414.2
-49.7		190	-183.7	276.8	-980.1	-59.7	-376.0
12.0		48	-240.9	65.1	-702.9	49.3	-371.4
33.7		49	196.9	-241.9	1014.7	-65.2	456.6
-19.8	SLU5 Max	186	221.7	-117.2	593.4	69.9	415.2
-24.6		190	-198.1	303.1	-883.2	-53.8	-279.4
18.5		48	-233.4	73.1	-638.1	51.0	-286.3
26.8		49	225.3	-221.1	1068.4	-58.4	448.3
-20.9	Min	186	210.5	-133.4	556.5	65.0	379.2
-32.5		190	-202.0	276.6	-958.2	-57.9	-320.4
15.3		48	-244.6	61.6	-680.2	47.2	-324.4
21.6		49	220.6	-242.8	988.4	-63.1	399.7
-19.7	SLU6 Max	186	222.1	-118.0	594.9	70.1	416.2
-24.6		190	-198.4	304.8	-887.0	-54.0	-280.4
18.3		48	-233.9	73.6	-639.9	51.1	-287.3
26.8		49	225.6	-222.5	1072.4	-58.6	449.5
-20.7	Min	186	210.9	-134.2	558.0	65.2	380.3
-32.5		190	-202.3	278.3	-961.9	-58.0	-321.3

PROJECT TITLE :

	Company			Client				
	Author			File Name	S2_IV02_rev2.anl			
15.1		48	-245.0	62.1	-681.9	47.3	-325.3	
21.6		49	220.9	-244.2	992.4	-63.3	400.9	
-21.3	SLU7	Max	186	222.5	-120.3	608.9	71.4	448.0
-41.7			190	-179.4	300.4	-898.5	-55.4	-332.9
15.4			48	-228.8	75.6	-657.6	52.8	-331.3
38.9			49	201.2	-217.8	1087.7	-60.1	502.6
-22.4		Min	186	211.3	-136.5	572.0	66.5	412.0
-49.6			190	-183.3	273.9	-973.5	-59.4	-373.9
12.3			48	-239.9	64.2	-699.6	49.0	-369.3
33.7			49	196.4	-239.5	1007.7	-64.8	453.9
-21.2	SLU8	Max	186	222.9	-121.1	610.4	71.7	449.0
-41.7			190	-179.6	302.1	-902.3	-55.5	-333.9
15.2			48	-229.3	76.1	-659.4	52.9	-332.2
38.9			49	201.5	-219.2	1091.7	-60.4	503.8
-22.3		Min	186	211.7	-137.3	573.5	66.7	413.0
-49.6			190	-183.6	275.7	-977.2	-59.6	-374.9
12.1			48	-240.4	64.6	-701.4	49.1	-370.3
33.7			49	196.7	-241.0	1011.7	-65.0	455.2
-19.3	SLU9	Max	186	223.7	-120.7	600.4	71.0	420.2
-24.7			190	-199.2	310.7	-900.2	-54.6	-284.3
17.6			48	-235.6	75.4	-646.3	51.7	-291.0
26.8			49	226.6	-227.4	1086.5	-59.3	454.5
-20.4		Min	186	212.5	-137.0	563.5	66.0	384.3
-32.6			190	-203.1	284.3	-975.1	-58.6	-325.3
14.5			48	-246.7	63.9	-688.3	47.9	-329.1
21.6			49	221.8	-249.1	1006.4	-64.0	405.8
-19.4	SLU10	Max	186	223.3	-120.0	598.9	70.7	419.2
-24.7			190	-198.9	309.0	-896.4	-54.4	-283.3
17.8			48	-235.1	74.9	-644.5	51.5	-290.1

PROJECT TITLE :

		Company			Client			
		Author			File Name	S2_IV02_rev2.anl		
26.8			49	226.3	-226.0	1082.5	-59.1	453.2
-20.5		Min	186	212.1	-136.2	562.0	65.8	383.3
-32.6			190	-202.9	282.5	-971.4	-58.5	-324.3
14.7			48	-246.3	63.4	-686.6	47.7	-328.1
21.6			49	221.5	-247.7	1002.4	-63.8	404.6
-20.8		SLU11 Max	186	224.5	-123.8	615.9	72.5	453.0
-41.7			190	-180.5	308.1	-915.5	-56.1	-337.8
14.6			48	-231.0	77.9	-665.8	53.5	-336.0
38.8			49	202.4	-224.1	1105.8	-61.1	508.7
-21.9		Min	186	213.3	-140.1	579.0	67.6	417.1
-49.7			190	-184.4	281.6	-990.4	-60.2	-378.8
11.4			48	-242.1	66.4	-707.8	49.7	-374.1
33.7			49	197.7	-245.9	1025.7	-65.8	460.1
-20.9		SLU12 Max	186	224.1	-123.1	614.4	72.3	452.0
-41.8			190	-180.2	306.3	-911.8	-56.0	-336.9
14.8			48	-230.5	77.4	-664.0	53.3	-335.1
38.9			49	202.1	-222.7	1101.8	-60.9	507.5
-22.0		Min	186	212.9	-139.3	577.5	67.3	416.0
-49.7			190	-184.1	279.8	-986.7	-60.0	-377.8
11.6			48	-241.6	65.9	-706.0	49.5	-373.1
33.7			49	197.4	-244.4	1021.7	-65.6	458.9
-19.3		SLU13 Max	186	223.3	-120.1	599.1	70.8	419.1
-24.5			190	-199.0	309.6	-897.3	-54.5	-283.2
17.7			48	-235.1	74.9	-644.8	51.5	-289.9
26.7			49	226.4	-226.5	1083.4	-59.1	453.1
-20.4		Min	186	212.1	-136.3	562.2	65.9	383.2
-32.5			190	-203.0	283.1	-972.2	-58.5	-324.2
14.6			48	-246.2	63.4	-686.8	47.7	-328.0
21.5			49	221.6	-248.2	1003.4	-63.8	404.4

PROJECT TITLE :

	Company			Client				
	Author			File Name	S2_IV02_rev2.anl			

-19.5	SLU14	Max	186	222.8	-119.3	597.6	70.5	418.1
-24.6			190	-198.8	307.9	-893.5	-54.3	-282.2
17.9			48	-234.7	74.4	-643.0	51.4	-289.0
26.7			49	226.1	-225.0	1079.5	-58.9	451.8
-20.5		Min	186	211.7	-135.6	560.7	65.6	382.2
-32.5			190	-202.7	281.4	-968.5	-58.3	-323.2
14.8			48	-245.8	63.0	-685.1	47.6	-327.1
21.6			49	221.3	-246.7	999.4	-63.6	403.2
-20.9	SLU15	Max	186	224.1	-123.2	614.6	72.3	451.9
-41.6			190	-180.3	306.9	-912.6	-56.0	-336.7
14.7			48	-230.5	77.5	-664.2	53.3	-334.9
38.8			49	202.2	-223.2	1102.7	-60.9	507.3
-21.9		Min	186	212.9	-139.4	577.7	67.4	416.0
-49.6			190	-184.2	280.4	-987.5	-60.0	-377.7
11.6			48	-241.6	66.0	-706.3	49.5	-373.0
33.6			49	197.4	-244.9	1022.7	-65.6	458.7
-21.0	SLU16	Max	186	223.7	-122.4	613.1	72.1	450.9
-41.7			190	-180.0	305.2	-908.9	-55.8	-335.7
14.9			48	-230.1	77.0	-662.5	53.2	-334.0
38.8			49	201.9	-221.8	1098.7	-60.7	506.1
-22.1		Min	186	212.5	-138.7	576.2	67.1	414.9
-49.6			190	-184.0	278.7	-983.8	-59.9	-376.7
11.7			48	-241.2	65.5	-704.5	49.4	-372.0
33.6			49	197.2	-243.5	1018.7	-65.4	457.4
-13.3	SLE-R1	Max	186	156.5	-84.5	426.0	50.0	303.2
-22.3			190	-132.2	215.0	-630.3	-38.5	-213.9
10.6			48	-162.8	53.7	-456.5	36.9	-216.1
22.3			49	150.0	-156.0	765.6	-41.9	335.3
-14.1		Min	186	148.2	-96.5	398.6	46.4	276.6

PROJECT TITLE :

	Company			Client				
	Author			File Name	S2_IV02_rev2.anl			
-28.1			190	-135.1	195.3	-685.8	-41.5	-244.3
8.3			48	-171.0	45.2	-487.6	34.1	-244.3
18.5			49	146.5	-172.1	706.2	-45.4	299.3
-13.3	SLE-R2	Max	186	156.8	-85.0	427.0	50.2	303.9
-22.2			190	-132.4	216.1	-632.8	-38.7	-214.6
10.5			48	-163.1	54.0	-457.7	37.0	-216.8
22.3			49	150.2	-157.0	768.2	-42.0	336.2
-14.1		Min	186	148.5	-97.1	399.6	46.5	277.3
-28.1			190	-135.3	196.5	-688.3	-41.6	-244.9
8.1			48	-171.3	45.5	-488.8	34.2	-245.0
18.4			49	146.7	-173.1	708.9	-45.5	300.1
-13.4	SLE-R3	Max	186	156.1	-83.9	424.6	49.8	302.1
-22.1			190	-132.1	213.8	-627.4	-38.4	-212.8
10.7			48	-162.3	53.3	-455.0	36.8	-215.1
22.2			49	149.8	-155.1	762.5	-41.7	333.9
-14.2		Min	186	147.8	-95.9	397.3	46.2	275.5
-28.0			190	-135.0	194.2	-682.9	-41.4	-243.2
8.4			48	-170.6	44.8	-486.1	33.9	-243.2
18.4			49	146.3	-171.2	703.2	-45.2	297.9
-13.3	SLE-R4	Max	186	156.4	-84.4	425.6	50.0	302.8
-22.1			190	-132.2	215.0	-629.9	-38.5	-213.5
10.6			48	-162.6	53.6	-456.2	36.8	-215.7
22.2			49	150.0	-156.0	765.1	-41.9	334.7
-14.1		Min	186	148.1	-96.4	398.3	46.3	276.2
-28.0			190	-135.1	195.4	-685.4	-41.5	-243.8
8.3			48	-170.9	45.1	-487.3	34.0	-243.9
18.4			49	146.4	-172.1	705.8	-45.3	298.7
-13.0	SLE-R5	Max	186	157.6	-86.5	429.8	50.6	305.8
-22.2			190	-132.8	219.3	-639.6	-39.0	-216.5

PROJECT TITLE :

		Company			Client			
		Author			File Name	S2_IV02_rev2.anl		
10.1			48	-163.9	54.9	-460.9	37.2	-218.6
22.2			49	150.7	-159.6	775.6	-42.4	338.5
-13.8		Min	186	149.3	-98.5	402.4	47.0	279.2
-28.1			190	-135.8	199.7	-695.2	-42.0	-246.8
7.8			48	-172.1	46.4	-492.1	34.4	-246.7
18.4			49	147.2	-175.7	716.2	-45.9	302.5
-13.1		SLE-R6 Max	186	157.3	-85.9	428.8	50.4	305.2
-22.2			190	-132.7	218.1	-637.2	-38.9	-215.8
10.2			48	-163.6	54.6	-459.7	37.1	-217.9
22.3			49	150.5	-158.7	772.9	-42.3	337.7
-13.9		Min	186	149.0	-98.0	401.4	46.8	278.5
-28.1			190	-135.6	198.5	-692.7	-41.8	-246.2
7.9			48	-171.8	46.1	-490.9	34.3	-246.1
18.4			49	147.0	-174.8	713.6	-45.8	301.6
-13.1		SLE-R7 Max	186	157.1	-85.8	428.4	50.4	304.7
-22.1			190	-132.7	218.2	-636.7	-38.8	-215.3
10.2			48	-163.4	54.5	-459.4	37.1	-217.5
22.2			49	150.4	-158.7	772.5	-42.2	337.1
-13.9		Min	186	148.9	-97.9	401.1	46.8	278.1
-28.0			190	-135.6	198.5	-692.3	-41.8	-245.7
7.9			48	-171.7	46.0	-490.6	34.3	-245.7
18.3			49	146.9	-174.8	713.2	-45.7	301.1
-13.2		SLE-R8 Max	186	156.9	-85.3	427.4	50.3	304.1
-22.1			190	-132.5	217.0	-634.2	-38.7	-214.7
10.3			48	-163.1	54.2	-458.2	37.0	-216.9
22.2			49	150.2	-157.7	769.8	-42.1	336.3
-13.9		Min	186	148.6	-97.3	400.1	46.6	277.4
-28.0			190	-135.4	197.4	-689.8	-41.7	-245.0
8.0			48	-171.4	45.7	-489.4	34.2	-245.0
			49	146.7	-173.8	710.5	-45.6	300.2

PROJECT TITLE :

	Company			Client				
	Author			File Name	S2_IV02_rev2.anl			

18.4									
-13.2	SLE-F1	Max	186	156.8	-85.2	427.2	50.2	304.0	
-22.2			190	-132.5	216.6	-633.5	-38.7	-214.6	
10.4			48	-163.1	54.1	-458.0	37.0	-216.8	
22.2			49	150.2	-157.4	769.0	-42.1	336.2	
-14.0		Min	186	148.5	-97.2	399.8	46.6	277.3	
-28.1			190	-135.4	196.9	-689.0	-41.7	-245.0	
8.1			48	-171.4	45.6	-489.1	34.2	-245.0	
18.4			49	146.7	-173.5	709.7	-45.5	300.2	
-13.8	SLE-QP1		186	151.5	-89.4	409.8	47.9	287.5	
-24.6			190	-133.5	203.4	-653.0	-39.8	-226.5	
9.6			48	-166.0	48.6	-469.3	35.2	-227.8	
20.0			49	148.0	-162.7	730.6	-43.3	314.2	
-23.5	SLV-X1		186	258.5	-27.4	561.8	57.9	361.7	
0.7			190	-310.1	206.5	-735.8	-46.8	-189.6	
41.1			48	-293.4	-23.9	-620.4	38.9	-216.6	
8.4			49	350.0	-156.7	812.5	-50.0	342.6	
-40.6	SLV-X2		186	184.4	-63.5	513.1	55.5	425.6	
-106.9			190	-103.1	182.4	-704.7	-46.2	-416.3	
27.1			48	-190.1	17.7	-574.6	39.9	-387.9	
79.4			49	103.8	-138.0	784.3	-49.2	521.6	
-21.3	SLV-X3		186	223.4	-22.1	505.4	50.7	371.2	
-25.5			190	-237.9	143.9	-622.9	-42.5	-257.5	
28.5			48	-242.4	-16.3	-567.0	37.3	-267.9	
26.7			49	261.8	-104.0	702.5	-45.5	391.7	
-38.3	SLV-X4		186	149.4	-58.2	456.7	48.3	435.1	
-133.1			190	-30.9	119.7	-591.8	-41.9	-484.2	
14.5			48	-139.1	25.3	-521.1	38.4	-439.2	
			49	15.6	-85.3	674.3	-44.8	570.7	

PROJECT TITLE :

	Company			Client			
	Author			File Name	S2_IV02_rev2.anl		

97.7							
-24.7	SLV-X5	186	259.3	-29.8	573.5	59.1	386.0
-11.7		190	-296.6	204.6	-747.6	-48.0	-228.8
38.9		48	-290.3	-21.9	-635.0	40.2	-249.7
17.2		49	332.6	-154.4	827.2	-51.3	382.5
-41.7	SLV-X6	186	185.3	-66.0	524.8	56.7	449.8
-119.4		190	-89.6	180.5	-716.5	-47.4	-455.5
24.9		48	-187.0	19.7	-589.1	41.3	-421.0
88.2		49	86.5	-135.7	799.0	-50.6	561.6
-22.4	SLV-X7	186	224.3	-24.5	517.1	51.8	395.5
-38.0		190	-224.4	142.0	-634.7	-43.7	-296.8
26.3		48	-239.4	-14.3	-581.5	38.7	-301.0
35.5		49	244.4	-101.7	717.2	-46.9	431.6
-39.5	SLV-X8	186	150.2	-60.7	468.4	49.4	459.4
-145.6		190	-17.4	117.8	-603.6	-43.1	-523.4
12.3		48	-136.1	27.3	-535.7	39.7	-472.3
106.6		49	-1.8	-83.0	689.0	-46.1	610.7
-23.6	SLV-X9	186	258.1	-26.9	560.7	57.8	360.8
0.8		190	-310.0	205.6	-733.4	-46.7	-188.7
41.2		48	-293.0	-24.3	-619.1	38.8	-215.7
8.3		49	349.8	-155.9	809.9	-49.8	341.4
-40.6	SLV-X10	186	184.1	-63.0	512.0	55.4	424.7
-106.8		190	-103.0	181.4	-702.3	-46.1	-415.3
27.1		48	-189.7	17.3	-573.3	39.8	-387.0
79.3		49	103.6	-137.2	781.7	-49.1	520.5
-21.3	SLV-X11	186	223.1	-21.6	504.3	50.5	370.3
-25.4		190	-237.7	142.9	-620.5	-42.4	-256.6
28.6		48	-242.0	-16.7	-565.7	37.2	-267.0

PROJECT TITLE :

	Company			Client			
	Author			File Name	S2_IV02_rev2.anl		
26.7		49	261.6	-103.2	699.9	-45.4	390.5
-38.4	SLV-X12	186	149.1	-57.7	455.6	48.1	434.2
-133.0		190	-30.7	118.8	-589.4	-41.8	-483.2
14.6		48	-138.7	24.9	-519.9	38.3	-438.3
97.7		49	15.4	-84.5	671.7	-44.6	569.6
-24.7	SLV-X13	186	258.9	-29.3	572.4	58.9	385.0
-11.6		190	-296.5	203.7	-745.2	-47.9	-227.9
39.0		48	-290.0	-22.3	-633.7	40.1	-248.8
17.2		49	332.5	-153.6	824.6	-51.2	381.3
-41.8	SLV-X14	186	184.9	-65.4	523.7	56.5	448.9
-119.3		190	-89.5	179.5	-714.1	-47.3	-454.6
25.0		48	-186.7	19.3	-587.9	41.2	-420.1
88.2		49	86.3	-134.9	796.4	-50.4	560.4
-22.5	SLV-X15	186	223.9	-24.0	516.0	51.7	394.6
-37.9		190	-224.2	141.1	-632.3	-43.5	-295.8
26.4		48	-239.0	-14.7	-580.3	38.6	-300.1
35.5		49	244.3	-100.9	714.6	-46.7	430.4
-39.5	SLV-X16	186	149.9	-60.1	467.3	49.3	458.4
-145.5		190	-17.2	116.9	-601.2	-43.0	-522.5
12.4		48	-135.7	26.9	-534.5	39.6	-471.4
106.5		49	-1.9	-82.2	686.4	-46.0	609.5
-32.1	SLV-Y1	186	273.4	-46.2	610.5	65.5	373.0
-6.3		190	-321.9	271.1	-856.7	-51.7	-189.7
50.9		48	-316.7	-18.2	-666.7	41.0	-216.7
11.8		49	366.7	-211.6	930.9	-54.9	348.0
-24.6	SLV-Y2	186	156.7	-28.5	422.6	41.4	404.7
-93.8		190	-81.1	62.4	-480.2	-37.3	-416.1
		48	-146.8	7.1	-488.6	35.9	-387.7

PROJECT TITLE :

	Company	Client					
	Author	File Name	S2_IV02_rev2.anl				
8.9		49	72.7	-36.0	564.3	-40.1	511.6
73.0							
	SLV-Y3	186	251.2	-57.1	595.9	64.8	392.1
-37.2		190	-259.8	263.9	-847.4	-51.5	-257.7
-38.5		48	-285.7	-5.8	-652.9	41.3	-268.1
46.7		49	292.9	-206.0	922.5	-54.7	401.7
33.1							
	SLV-Y4	186	134.5	-39.4	408.0	40.7	423.9
-29.7		190	-19.0	55.1	-470.9	-37.1	-484.1
-126.1		48	-115.8	19.6	-474.9	36.2	-439.1
4.7		49	-1.2	-30.4	555.8	-39.8	565.3
94.3							
	SLV-Y5	186	274.2	-48.7	622.2	66.7	397.2
-33.3		190	-308.5	269.3	-868.5	-52.8	-228.9
-18.8		48	-313.7	-16.2	-681.2	42.4	-249.8
48.7		49	349.4	-209.3	945.6	-56.2	387.9
20.7							
	SLV-Y6	186	157.5	-31.0	434.3	42.6	429.0
-25.8		190	-67.7	60.5	-492.0	-38.4	-455.4
-106.3		48	-143.7	9.1	-503.2	37.3	-420.8
6.7		49	55.4	-33.7	579.0	-41.4	551.6
81.8							
	SLV-Y7	186	252.0	-59.5	607.6	66.0	416.4
-38.4		190	-246.4	262.0	-859.2	-52.6	-296.9
-51.0		48	-282.7	-3.7	-667.5	42.7	-301.2
44.5		49	275.5	-203.7	937.2	-56.0	441.6
42.0							
	SLV-Y8	186	135.3	-41.8	419.7	41.8	448.1
-30.9		190	-5.6	53.2	-482.7	-38.2	-523.4
-138.6		48	-112.7	21.6	-489.4	37.6	-472.2
2.5		49	-18.5	-28.1	570.5	-41.2	605.3
103.1							
	SLV-Y9	186	273.1	-45.7	609.4	65.4	372.0
-32.2		190	-321.8	270.2	-854.3	-51.5	-188.7
-6.2							

PROJECT TITLE :

	Company			Client			
	Author			File Name	S2_IV02_rev2.anl		
51.0		48	-316.3	-18.6	-665.4	40.9	-215.8
11.8		49	366.6	-210.8	928.4	-54.7	346.8
-24.6	SLV-Y10	186	156.3	-28.0	421.5	41.3	403.8
-93.7		190	-81.0	61.4	-477.8	-37.1	-415.2
9.0		48	-146.4	6.7	-487.3	35.8	-386.8
72.9		49	72.5	-35.2	561.7	-39.9	510.4
-37.3	SLV-Y11	186	250.9	-56.5	594.8	64.6	391.2
-38.4		190	-259.7	262.9	-845.0	-51.4	-256.7
46.8		48	-285.4	-6.1	-651.7	41.2	-267.2
33.1		49	292.7	-205.2	919.9	-54.5	400.5
-29.8	SLV-Y12	186	134.1	-38.9	406.9	40.5	422.9
-126.0		190	-18.9	54.2	-468.5	-37.0	-483.2
4.8		48	-115.4	19.2	-473.6	36.1	-438.2
94.2		49	-1.3	-29.6	553.3	-39.7	564.2
-33.3	SLV-Y13	186	273.9	-48.1	621.1	66.5	396.3
-18.7		190	-308.3	268.3	-866.1	-52.7	-228.0
48.8		48	-313.3	-16.6	-680.0	42.3	-248.9
20.6		49	349.2	-208.5	943.1	-56.1	386.7
-25.8	SLV-Y14	186	157.1	-30.4	433.2	42.4	428.0
-106.2		190	-67.5	59.5	-489.6	-38.3	-454.4
6.8		48	-143.3	8.7	-501.9	37.2	-419.9
81.7		49	55.2	-32.9	576.4	-41.3	550.4
-38.4	SLV-Y15	186	251.7	-59.0	606.5	65.8	415.4
-50.9		190	-246.2	261.1	-856.8	-52.5	-296.0
44.6		48	-282.3	-4.1	-666.3	42.6	-300.3
41.9		49	275.4	-202.9	934.6	-55.9	440.5
-30.9	SLV-Y16	186	134.9	-41.3	418.6	41.7	447.2
		190	-5.4	52.3	-480.3	-38.1	-522.4

PROJECT TITLE :

	Company			Client			
	Author			File Name	S2_IV02_rev2.anl		
-138.5		48	-112.3	21.2	-488.2	37.5	-471.3
2.6		49	-18.7	-27.3	568.0	-41.0	604.1
103.0							
	SLV-Z1	186	231.6	-37.2	531.1	55.7	355.8
-28.2		190	-253.4	200.3	-711.2	-45.3	-223.1
-22.3		48	-260.8	-11.7	-587.3	37.7	-238.0
38.7		49	284.1	-152.8	785.5	-48.1	358.6
22.9							
	SLV-Z2	186	234.3	-45.3	570.1	59.6	436.6
-32.0		190	-208.5	194.0	-750.5	-49.1	-354.0
-64.0		48	-250.6	-5.0	-635.9	42.2	-348.2
31.4		49	226.2	-145.2	834.5	-52.6	491.8
52.4							
	SLV-Z3	186	209.4	-48.0	516.5	55.0	374.9
-33.3		190	-191.3	193.0	-701.8	-45.1	-291.1
-54.6		48	-229.8	0.8	-573.6	38.0	-289.4
34.5		49	210.2	-147.2	777.0	-47.9	412.3
44.2							
	SLV-Z4	186	212.1	-56.1	555.5	58.9	455.8
-37.1		190	-146.4	186.7	-741.2	-49.0	-422.0
-96.3		48	-219.6	7.5	-622.2	42.5	-399.6
27.2		49	152.4	-139.6	826.0	-52.4	545.6
73.7							
	SLV-Z5	186	196.6	-31.9	474.7	48.5	365.3
-25.9		190	-181.1	137.6	-598.2	-40.9	-291.0
-48.6		48	-209.8	-4.1	-533.9	36.1	-289.3
26.1		49	195.8	-100.1	675.5	-43.7	407.7
41.3							
	SLV-Z6	186	199.3	-40.0	513.7	52.3	446.1
-29.7		190	-136.2	131.4	-637.6	-44.8	-421.9
-90.3		48	-199.6	2.6	-582.5	40.6	-399.5
18.8		49	138.0	-92.5	724.5	-48.2	540.9
70.7							
	SLV-Z7	186	174.4	-42.7	460.1	47.8	384.5
-31.0							

PROJECT TITLE :

		Company			Client					
		Author			File Name	S2_IV02_rev2.anl				
				190	-119.0	130.4	-588.9	-40.8	-359.0	
-80.9				48	-178.8	8.4	-520.2	36.4	-340.7	
21.9				49	122.0	-94.5	667.0	-43.5	461.4	
62.6										
			SLV-Z8	186	177.1	-50.8	499.1	51.6	465.3	
-34.9				190	-74.1	124.1	-628.3	-44.6	-489.9	
-122.5				48	-168.6	15.1	-568.8	41.0	-450.9	
14.6				49	64.2	-86.9	716.0	-47.9	594.7	
92.0										
75	1	2	SLU1	Max	140	134.4	97.7	276.0	11.6	365.2
-45.8					218	-112.4	-94.1	-17.7	-9.4	-306.8
-85.3					219	-122.1	-89.3	-206.2	15.9	-273.6
44.2					142	107.7	113.4	71.8	-11.2	407.2
91.1										
				Min	140	127.1	79.3	213.8	8.3	329.4
-47.5					218	-113.4	-102.0	-56.3	-12.8	-349.3
-96.4					219	-127.8	-109.5	-268.5	12.2	-307.2
42.3					142	106.4	105.1	33.1	-14.8	363.9
82.0										
			SLU2	Max	140	134.4	95.9	274.3	11.6	366.7
-46.1					218	-112.7	-93.0	-18.9	-9.4	-307.6
-85.1					219	-122.1	-87.5	-204.6	16.0	-274.9
44.5					142	108.2	112.3	73.1	-11.2	408.2
91.0										
				Min	140	127.1	77.4	212.1	8.3	330.8
-47.8					218	-113.7	-100.9	-57.5	-12.8	-350.1
-96.2					219	-127.8	-107.6	-266.8	12.3	-308.5
42.6					142	106.8	104.0	34.4	-14.8	364.8
81.9										
			SLU3	Max	140	144.1	100.9	282.8	11.9	423.5
-51.2					218	-129.5	-92.8	-22.3	-9.7	-351.7
-84.3					219	-133.1	-92.7	-212.7	16.3	-325.7
50.8					142	126.2	112.3	76.2	-11.4	459.6
92.7										
				Min	140	136.8	82.5	220.6	8.5	387.6
-52.9					218	-130.5	-100.7	-60.9	-13.1	-394.2
-95.4										

PROJECT TITLE :

	Company			Client				
	Author			File Name	S2_IV02_rev2.anl			
48.9		219	-138.8	-112.8	-274.9	12.6	-359.3	
83.6		142	124.9	103.9	37.4	-15.0	416.2	
-51.5	SLU4	Max	140	144.1	99.1	281.1	11.9	424.9
-84.1			218	-129.9	-91.6	-23.6	-9.7	-352.5
51.1			219	-133.2	-90.8	-211.0	16.3	-327.0
92.6			142	126.7	111.1	77.5	-11.5	460.5
-53.2		Min	140	136.8	80.7	218.9	8.5	389.1
-95.3			218	-130.9	-99.6	-62.1	-13.1	-395.0
49.2			219	-138.9	-111.0	-273.3	12.6	-360.6
83.5			142	125.4	102.8	38.7	-15.0	417.2
-45.8	SLU5	Max	140	134.2	97.5	274.3	11.5	364.3
-84.9			218	-112.4	-94.1	-16.3	-9.3	-305.5
44.2			219	-121.9	-89.0	-204.5	15.8	-272.6
90.8			142	107.8	113.4	70.4	-11.1	406.0
-47.5		Min	140	127.0	79.0	212.1	8.2	328.4
-96.1			218	-113.4	-102.0	-54.8	-12.7	-348.0
42.3			219	-127.6	-109.2	-266.7	12.1	-306.3
81.7			142	106.5	105.1	31.6	-14.6	362.6
-46.1	SLU6	Max	140	134.2	95.7	272.6	11.5	365.7
-84.7			218	-112.8	-93.0	-17.5	-9.3	-306.4
44.5			219	-122.0	-87.2	-202.8	15.8	-274.0
90.7			142	108.2	112.3	71.7	-11.1	406.9
-47.8		Min	140	127.0	77.2	210.4	8.2	329.8
-95.9			218	-113.8	-100.9	-56.1	-12.7	-348.9
42.6			219	-127.7	-107.3	-265.1	12.1	-307.6
81.6			142	106.9	103.9	32.9	-14.7	363.6
-51.2	SLU7	Max	140	143.9	100.7	281.0	11.7	422.6
-84.0			218	-129.5	-92.8	-20.9	-9.5	-350.5
50.8			219	-133.0	-92.4	-210.9	16.1	-324.7

PROJECT TITLE :

	Company			Client				
	Author			File Name	S2_IV02_rev2.anl			
92.4			142	126.3	112.2	74.7	-11.3	458.3
-52.9		Min	140	136.7	82.3	218.8	8.4	386.7
-95.1			218	-130.5	-100.7	-59.5	-13.0	-393.0
48.9			219	-138.7	-112.5	-273.2	12.4	-358.4
83.3			142	125.0	103.9	36.0	-14.9	415.0
-51.5		SLU8 Max	140	143.9	98.9	279.3	11.7	424.0
-83.8			218	-129.9	-91.7	-22.1	-9.6	-351.3
51.1			219	-133.1	-90.5	-209.3	16.1	-326.1
92.3			142	126.8	111.1	76.0	-11.3	459.3
-53.1		Min	140	136.7	80.4	217.1	8.4	388.1
-94.9			218	-130.9	-99.6	-60.7	-13.0	-393.8
49.2			219	-138.8	-110.7	-271.5	12.5	-359.7
83.2			142	125.5	102.8	37.3	-14.9	416.0
-46.9		SLU9 Max	140	134.4	90.9	269.7	11.6	370.7
-84.6			218	-113.8	-89.8	-22.3	-9.4	-310.0
45.5			219	-122.4	-82.4	-200.1	16.0	-278.6
90.8			142	109.5	109.1	76.7	-11.2	410.9
-48.6		Min	140	127.2	72.4	207.5	8.3	334.8
-95.7			218	-114.8	-97.7	-60.9	-12.8	-352.5
43.6			219	-128.1	-102.6	-262.4	12.3	-312.3
81.7			142	108.2	100.8	37.9	-14.8	367.6
-46.6		SLU10 Max	140	134.4	92.7	271.4	11.6	369.3
-84.8			218	-113.4	-90.9	-21.1	-9.4	-309.2
45.2			219	-122.3	-84.3	-201.7	16.0	-277.3
90.9			142	109.0	110.3	75.4	-11.2	410.0
-48.3		Min	140	127.2	74.2	209.2	8.3	333.4
-95.9			218	-114.4	-98.9	-59.7	-12.8	-351.7
43.3			219	-128.0	-104.4	-264.0	12.3	-311.0
81.8			142	107.7	102.0	36.6	-14.8	366.6

PROJECT TITLE :

	Company			Client					
	Author			File Name	S2_IV02_rev2.anl				

-52.3	SLU11	Max	140	144.1	94.1	276.4	11.9	429.0
-83.6			218	-131.0	-88.5	-27.0	-9.7	-354.9
52.1			219	-133.5	-85.8	-206.5	16.3	-330.7
92.4			142	128.0	108.0	81.0	-11.5	463.3
-54.0		Min	140	136.9	75.6	214.2	8.6	393.1
-94.7			218	-132.0	-96.4	-65.5	-13.1	-397.4
50.2			219	-139.2	-106.0	-268.8	12.6	-364.4
83.3			142	126.7	99.6	42.3	-15.1	420.0
-52.0	SLU12	Max	140	144.1	95.9	278.1	11.9	427.5
-83.8			218	-130.6	-89.6	-25.7	-9.7	-354.1
51.8			219	-133.4	-87.7	-208.2	16.3	-329.4
92.5			142	127.5	109.1	79.7	-11.5	462.3
-53.7		Min	140	136.9	77.5	215.9	8.5	391.7
-94.9			218	-131.6	-97.5	-64.3	-13.1	-396.6
49.9			219	-139.1	-107.8	-270.4	12.6	-363.1
83.4			142	126.2	100.8	41.0	-15.1	419.0
-46.9	SLU13	Max	140	134.3	90.6	268.0	11.5	369.7
-84.2			218	-113.9	-89.8	-20.9	-9.3	-308.7
45.5			219	-122.3	-82.1	-198.3	15.9	-277.7
90.5			142	109.6	109.1	75.2	-11.1	409.7
-48.6		Min	140	127.0	72.2	205.8	8.2	333.8
-95.3			218	-114.9	-97.7	-59.5	-12.7	-351.2
43.6			219	-128.0	-102.3	-260.6	12.2	-311.4
81.4			142	108.3	100.8	36.5	-14.7	366.4
-46.6	SLU14	Max	140	134.3	92.5	269.7	11.5	368.3
-84.4			218	-113.5	-91.0	-19.7	-9.3	-307.9
45.2			219	-122.2	-84.0	-200.0	15.9	-276.4
90.6			142	109.1	110.3	73.9	-11.1	408.7
-48.3		Min	140	127.0	74.0	207.5	8.2	332.4

PROJECT TITLE :

		Company			Client				
		Author			File Name	S2_IV02_rev2.anl			
-95.5			218	-114.5	-98.9	-58.2	-12.7	-350.4	
43.3			219	-127.9	-104.1	-262.3	12.2	-310.0	
81.5			142	107.8	101.9	35.2	-14.7	365.4	
-52.3		SLU15	Max	140	144.0	93.8	274.7	11.8	428.0
-83.2				218	-131.0	-88.5	-25.5	-9.6	-353.7
52.1				219	-133.4	-85.5	-204.8	16.2	-329.8
92.1				142	128.1	108.0	79.6	-11.4	462.1
-53.9			Min	140	136.7	75.4	212.5	8.4	392.1
-94.4				218	-132.0	-96.4	-64.1	-13.0	-396.2
50.2				219	-139.1	-105.7	-267.1	12.5	-363.5
83.0				142	126.8	99.6	40.8	-15.0	418.7
-52.0		SLU16	Max	140	144.0	95.7	276.4	11.8	426.6
-83.4				218	-130.6	-89.7	-24.3	-9.6	-352.9
51.8				219	-133.3	-87.4	-206.4	16.2	-328.5
92.2				142	127.6	109.1	78.3	-11.4	461.1
-53.7			Min	140	136.7	77.2	214.2	8.4	390.7
-94.6				218	-131.6	-97.6	-62.9	-13.0	-395.4
49.9				219	-139.0	-107.5	-268.7	12.5	-362.1
83.1				142	126.3	100.8	39.5	-15.0	417.8
-32.9		SLE-R1	Max	140	96.0	69.9	203.0	8.8	271.1
-58.2				218	-82.1	-62.5	-21.2	-7.1	-225.0
32.1				219	-87.5	-63.3	-150.9	11.8	-204.0
63.2				142	79.3	76.4	61.6	-8.3	298.3
-34.1			Min	140	90.6	56.3	157.0	6.3	244.5
-66.4				218	-82.9	-68.4	-49.8	-9.6	-256.5
30.7				219	-91.7	-78.2	-197.1	9.1	-228.9
56.5				142	78.4	70.2	32.9	-11.0	266.2
-33.1		SLE-R2	Max	140	96.0	68.7	201.9	8.8	272.0
-58.1				218	-82.4	-61.7	-22.0	-7.1	-225.5

PROJECT TITLE :

	Company			Client				
	Author			File Name	S2_IV02_rev2.anl			
32.3			219	-87.5	-62.1	-149.8	11.8	-204.9
63.2			142	79.6	75.6	62.4	-8.3	298.9
-34.3		Min	140	90.6	55.1	155.8	6.3	245.5
-66.3			218	-83.1	-67.6	-50.6	-9.6	-257.0
30.9			219	-91.8	-77.0	-196.0	9.1	-229.8
56.5			142	78.7	69.5	33.7	-11.0	266.8
-32.9		SLE-R3 Max	140	95.8	69.7	201.3	8.7	270.1
-57.8			218	-82.2	-62.5	-19.8	-7.0	-223.7
32.1			219	-87.4	-63.0	-149.2	11.7	-203.1
63.0			142	79.4	76.4	60.1	-8.2	297.0
-34.1		Min	140	90.4	56.0	155.2	6.2	243.5
-66.1			218	-82.9	-68.4	-48.3	-9.5	-255.2
30.7			219	-91.6	-77.9	-195.3	8.9	-228.0
56.2			142	78.4	70.2	31.4	-10.8	264.9
-33.0		SLE-R4 Max	140	95.8	68.5	200.2	8.7	271.1
-57.7			218	-82.4	-61.8	-20.6	-7.0	-224.3
32.3			219	-87.4	-61.8	-148.1	11.7	-204.0
62.9			142	79.7	75.6	61.0	-8.2	297.7
-34.3		Min	140	90.4	54.8	154.1	6.2	244.5
-66.0			218	-83.2	-67.6	-49.2	-9.5	-255.8
30.9			219	-91.6	-76.7	-194.2	9.0	-228.9
56.2			142	78.8	69.4	32.3	-10.9	265.6
-33.6		SLE-R5 Max	140	96.0	65.4	198.8	8.8	274.7
-57.7			218	-83.1	-59.6	-24.3	-7.1	-227.1
33.0			219	-87.7	-58.7	-146.8	11.9	-207.4
63.1			142	80.5	73.5	64.8	-8.3	300.7
-34.9		Min	140	90.6	51.7	152.7	6.3	248.1
-66.0			218	-83.9	-65.5	-52.9	-9.6	-258.6
31.6			219	-91.9	-73.6	-193.0	9.1	-232.3
			142	79.6	67.4	36.1	-11.0	268.7

PROJECT TITLE :

	Company			Client				
	Author			File Name	S2_IV02_rev2.anl			

56.3

	SLE-R6	Max	140	96.0	66.6	200.0	8.8	273.8
-33.4			218	-82.9	-60.4	-23.5	-7.1	-226.6
-57.8			219	-87.7	-59.9	-147.9	11.8	-206.5
32.8			142	80.2	74.3	63.9	-8.3	300.1
63.1								
		Min	140	90.6	52.9	153.9	6.3	247.2
-34.7			218	-83.6	-66.3	-52.0	-9.6	-258.0
-66.1			219	-91.9	-74.9	-194.1	9.1	-231.4
31.4			142	79.2	68.1	35.2	-11.0	268.0
56.4								

	SLE-R7	Max	140	95.8	65.1	197.1	8.7	273.7
-33.6			218	-83.2	-59.7	-22.9	-7.0	-225.9
-57.4			219	-87.6	-58.4	-145.1	11.7	-206.5
33.0			142	80.6	73.5	63.3	-8.2	299.5
62.8								
		Min	140	90.5	51.5	151.0	6.2	247.2
-34.8			218	-83.9	-65.5	-51.4	-9.5	-257.4
-65.6			219	-91.8	-73.3	-191.2	9.0	-231.4
31.6			142	79.7	67.3	34.6	-10.9	267.4
56.1								

	SLE-R8	Max	140	95.8	66.3	198.2	8.7	272.8
-33.4			218	-82.9	-60.4	-22.0	-7.0	-225.3
-57.5			219	-87.5	-59.6	-146.2	11.7	-205.6
32.8			142	80.3	74.3	62.5	-8.2	298.9
62.8								
		Min	140	90.4	52.7	152.1	6.2	246.2
-34.6			218	-83.7	-66.3	-50.6	-9.5	-256.8
-65.7			219	-91.8	-74.6	-192.3	9.0	-230.5
31.4			142	79.3	68.1	33.8	-10.9	266.8
56.1								

	SLE-F1	Max	140	95.9	67.5	200.1	8.7	272.4
-33.2			218	-82.7	-61.1	-22.0	-7.0	-225.4
-57.8			219	-87.5	-60.8	-148.0	11.8	-205.2
32.6			142	80.0	75.0	62.4	-8.3	298.9
63.0								

PROJECT TITLE :

	Company			Client				
	Author			File Name	S2_IV02_rev2.anl			
		Min	140	90.5	53.9	154.0	6.3	245.8
-34.5			218	-83.4	-67.0	-50.6	-9.6	-256.9
-66.0			219	-91.8	-75.8	-194.1	9.0	-230.2
31.1			142	79.0	68.8	33.7	-10.9	266.8
56.3								
	SLE-QP1		140	92.7	59.9	172.9	7.2	256.0
-33.5			218	-82.8	-64.6	-32.5	-8.0	-237.8
-61.1			219	-89.2	-67.4	-166.9	10.1	-214.7
31.6			142	79.4	72.0	44.2	-9.3	279.4
59.0								
	SLV-X1		140	61.3	-33.9	69.3	6.7	226.4
-75.6			218	-97.5	-11.5	-75.8	-7.1	-140.2
-32.0			219	-67.4	28.0	-65.7	9.1	-188.5
84.9			142	108.4	15.9	90.0	-8.8	183.0
42.3								
	SLV-X2		140	116.7	34.7	175.8	9.4	478.2
-73.5			218	-138.1	-31.0	-92.8	-10.0	-402.3
-65.7			219	-123.1	-42.7	-171.2	12.5	-417.8
77.1			142	139.7	37.6	105.9	-11.9	466.6
72.4								
	SLV-X3		140	86.5	47.4	160.8	7.6	272.1
-79.7			218	-108.6	-47.1	-52.3	-7.8	-194.0
-54.2			219	-90.3	-51.7	-157.8	10.3	-225.4
86.6			142	117.2	52.9	67.0	-10.1	244.3
60.3								
	SLV-X4		140	141.8	116.0	267.4	10.3	523.9
-77.6			218	-149.2	-66.7	-69.2	-10.8	-456.0
-87.8			219	-145.9	-122.5	-263.3	13.6	-454.8
78.8			142	148.5	74.6	82.9	-13.2	527.9
90.4								
	SLV-X5		140	68.6	-29.6	78.2	7.1	268.4
-79.2			218	-109.4	-11.5	-80.1	-7.5	-173.6
-32.0			219	-75.5	23.5	-74.4	9.5	-226.1
89.3			142	121.1	16.2	94.0	-9.1	221.6
43.9								

PROJECT TITLE :

	Company	Client					
	Author	File Name	S2_IV02_rev2.anl				
	SLV-X6	140	123.9	39.0	184.7	9.7	520.2
-77.1		218	-150.0	-31.1	-97.1	-10.4	-435.7
-65.6		219	-131.1	-47.3	-179.9	12.9	-455.4
81.6		142	152.4	37.9	109.9	-12.2	505.2
74.1							
	SLV-X7	140	93.7	51.7	169.8	7.9	314.1
-83.4		218	-120.5	-47.1	-56.6	-8.2	-227.3
-54.2		219	-98.3	-56.3	-166.5	10.7	-263.1
91.0		142	129.9	53.1	71.0	-10.4	282.9
61.9							
	SLV-X8	140	149.0	120.4	276.3	10.6	565.9
-81.3		218	-161.1	-66.7	-73.5	-11.1	-489.4
-87.8		219	-154.0	-127.0	-272.0	14.0	-492.4
83.2		142	161.2	74.8	86.9	-13.5	566.5
92.0							
	SLV-X9	140	61.2	-34.1	67.8	6.7	225.6
-75.5		218	-97.5	-11.5	-74.6	-7.0	-139.2
-31.7		219	-67.3	28.3	-64.2	9.0	-187.7
84.9		142	108.5	15.9	88.7	-8.7	182.0
42.1							
	SLV-X10	140	116.5	34.5	174.4	9.3	477.4
-73.4		218	-138.2	-31.1	-91.6	-9.9	-401.3
-65.4		219	-123.0	-42.5	-169.7	12.4	-417.1
77.1		142	139.8	37.6	104.7	-11.8	465.6
72.2							
	SLV-X11	140	86.4	47.2	159.4	7.5	271.3
-79.7		218	-108.6	-47.1	-51.1	-7.7	-192.9
-53.9		219	-90.2	-51.5	-156.4	10.2	-224.7
86.6		142	117.3	52.8	65.7	-10.0	243.3
60.0							
	SLV-X12	140	141.7	115.8	265.9	10.2	523.1
-77.6		218	-149.3	-66.7	-68.0	-10.7	-455.0
-87.5		219	-145.8	-122.2	-261.8	13.5	-454.0
78.8		142	148.6	74.5	81.7	-13.1	526.9
90.2							

PROJECT TITLE :

	Company			Client			
	Author			File Name	S2_IV02_rev2.anl		
-79.2	SLV-X13	140	68.4	-29.8	76.8	7.0	267.6
-31.7		218	-109.4	-11.5	-78.9	-7.4	-172.6
89.3		219	-75.4	23.7	-72.9	9.4	-225.3
43.7		142	121.2	16.1	92.8	-9.0	220.5
-77.1	SLV-X14	140	123.7	38.8	183.3	9.7	519.4
-65.3		218	-150.1	-31.1	-95.9	-10.3	-434.6
81.6		219	-131.0	-47.0	-178.4	12.8	-454.7
73.8		142	152.5	37.8	108.7	-12.1	504.1
-83.4	SLV-X15	140	93.6	51.5	168.3	7.9	313.3
-53.9		218	-120.5	-47.2	-55.4	-8.1	-226.3
91.0		219	-98.2	-56.0	-165.0	10.6	-262.3
61.6		142	130.0	53.1	69.8	-10.3	281.9
-81.3	SLV-X16	140	148.9	120.1	274.8	10.5	565.1
-87.5		218	-161.2	-66.7	-72.3	-11.0	-488.4
83.2		219	-153.9	-126.8	-270.5	13.9	-491.7
91.8		142	161.3	74.8	85.7	-13.4	565.5
-70.0	SLV-Y1	140	51.3	-104.8	-0.2	6.7	261.2
-17.9		218	-98.7	23.2	-109.3	-7.3	-169.3
80.2		219	-60.2	96.3	4.9	9.0	-225.6
31.9		142	109.1	-19.6	122.4	-8.4	210.7
-83.9	SLV-Y2	140	135.2	166.2	304.9	9.6	413.5
-91.8		218	-135.8	-95.5	-30.7	-9.7	-348.4
85.8		219	-136.4	-169.5	-302.2	12.8	-348.9
91.7		142	138.4	103.6	45.7	-12.7	415.1
-69.3	SLV-Y3	140	67.9	-84.2	31.7	7.5	336.8
-28.0		218	-110.9	17.4	-114.4	-8.2	-247.9
77.9		219	-76.9	75.1	-26.8	10.0	-294.4
		142	118.5	-13.1	127.2	-9.3	295.8

PROJECT TITLE :

	Company	Client					
	Author	File Name	S2_IV02_rev2.anl				
41.0							
-83.2	SLV-Y4	140	151.8	186.8	336.9	10.4	489.0
-101.9		218	-148.0	-101.3	-35.8	-10.6	-427.0
83.5		219	-153.1	-190.7	-333.8	13.8	-417.7
100.8		142	147.8	110.1	50.5	-13.6	500.2
-73.6	SLV-Y5	140	58.6	-100.4	8.7	7.0	303.3
-17.9		218	-110.6	23.2	-113.6	-7.6	-202.6
84.7		219	-68.3	91.8	-3.8	9.4	-263.2
33.5		142	121.8	-19.4	126.4	-8.7	249.3
-87.5	SLV-Y6	140	142.5	170.6	313.8	9.9	455.6
-91.8		218	-147.7	-95.5	-35.0	-10.1	-381.7
90.2		219	-144.5	-174.1	-310.9	13.2	-386.5
93.4		142	151.1	103.9	49.7	-13.0	453.7
-73.0	SLV-Y7	140	75.2	-79.8	40.6	7.8	378.8
-28.0		218	-122.8	17.3	-118.7	-8.5	-281.2
82.3		219	-85.0	70.5	-35.5	10.4	-332.0
42.6		142	131.2	-12.9	131.2	-9.6	334.3
-86.9	SLV-Y8	140	159.0	191.2	345.8	10.7	531.1
-101.9		218	-159.9	-101.4	-40.1	-10.9	-460.4
87.9		219	-161.2	-195.3	-342.5	14.2	-455.3
102.4		142	160.5	110.4	54.5	-14.0	538.8
-69.9	SLV-Y9	140	51.2	-105.0	-1.7	6.6	260.4
-17.6		218	-98.8	23.2	-108.1	-7.2	-168.2
80.2		219	-60.1	96.6	6.3	8.9	-224.8
31.7		142	109.2	-19.7	121.2	-8.3	209.7
-83.9	SLV-Y10	140	135.1	166.0	303.5	9.5	412.7
-91.5		218	-135.8	-95.5	-29.5	-9.6	-347.3
85.8		219	-136.3	-169.3	-300.7	12.7	-348.1

PROJECT TITLE :

	Company							Client
	Author							File Name
								S2_IV02_rev2.anl
91.5		142	138.5	103.6	44.5	-12.6	414.1	
	SLV-Y11	140	67.8	-84.4	30.3	7.4	336.0	
-69.3		218	-111.0	17.3	-113.2	-8.1	-246.8	
-27.7		219	-76.8	75.3	-25.3	9.9	-293.6	
77.9		142	118.6	-13.2	125.9	-9.2	294.7	
40.7								
	SLV-Y12	140	151.7	186.6	335.4	10.3	488.2	
-83.2		218	-148.0	-101.4	-34.6	-10.5	-426.0	
-101.6		219	-153.0	-190.5	-332.4	13.7	-416.9	
83.5		142	147.9	110.1	49.2	-13.5	499.2	
100.5								
	SLV-Y13	140	58.4	-100.6	7.2	6.9	302.5	
-73.6		218	-110.7	23.1	-112.4	-7.5	-201.6	
-17.6		219	-68.2	92.0	-2.4	9.3	-262.5	
84.7		142	121.9	-19.4	125.2	-8.6	248.2	
33.3								
	SLV-Y14	140	142.3	170.4	312.4	9.8	454.7	
-87.5		218	-147.7	-95.6	-33.8	-10.0	-380.7	
-91.5		219	-144.4	-173.8	-309.4	13.1	-385.7	
90.2		142	151.2	103.8	48.5	-12.9	452.7	
93.1								
	SLV-Y15	140	75.0	-80.0	39.2	7.7	378.0	
-73.0		218	-122.9	17.3	-117.5	-8.4	-280.2	
-27.7		219	-84.9	70.8	-34.0	10.3	-331.3	
82.3		142	131.3	-12.9	130.0	-9.5	333.3	
42.3								
	SLV-Y16	140	158.9	191.0	344.4	10.6	530.3	
-86.9		218	-159.9	-101.4	-38.9	-10.8	-459.3	
-101.6		219	-161.1	-195.0	-341.1	14.1	-454.5	
87.9		142	160.6	110.3	53.3	-13.9	537.8	
102.2								
	SLV-Z1	140	72.3	-15.0	96.2	7.3	265.5	
-70.6		218	-97.8	-18.2	-76.8	-7.7	-193.0	
-43.8		219	-77.5	8.6	-92.5	9.8	-224.8	

PROJECT TITLE :

	Company			Client			
	Author			File Name	S2_IV02_rev2.anl		
77.0							
51.0		142	104.5	23.2	90.8	-9.5	237.2
	SLV-Z2	140	96.4	-0.5	125.9	8.4	405.6
-82.8		218	-137.5	-18.5	-91.1	-8.9	-304.2
-43.8		219	-104.4	-6.6	-121.4	11.2	-350.3
91.7		142	147.0	24.1	104.3	-10.6	365.8
56.4							
	SLV-Z3	140	88.9	5.6	128.1	8.1	341.0
-69.9		218	-110.0	-24.1	-81.9	-8.6	-271.6
-53.9		219	-94.2	-12.6	-124.1	10.8	-293.6
74.7		142	113.9	29.7	95.6	-10.4	322.3
60.0							
	SLV-Z4	140	113.0	20.1	157.9	9.2	481.2
-82.1		218	-149.7	-24.3	-96.2	-9.8	-382.9
-53.9		219	-121.1	-27.8	-153.1	12.2	-419.1
89.4		142	156.4	30.6	109.1	-11.6	450.9
65.4							
	SLV-Z5	140	97.4	66.3	187.7	8.2	311.1
-74.7		218	-108.9	-53.8	-53.2	-8.4	-246.8
-66.0		219	-100.3	-71.2	-184.6	11.0	-261.8
78.7		142	113.3	60.2	67.8	-10.7	298.6
68.9							
	SLV-Z6	140	121.5	80.8	217.4	9.3	451.3
-86.9		218	-148.6	-54.1	-67.5	-9.6	-358.0
-65.9		219	-127.2	-86.3	-213.5	12.3	-387.2
93.4		142	155.8	61.0	81.3	-11.9	427.2
74.3							
	SLV-Z7	140	114.0	86.9	219.7	9.0	386.7
-74.1		218	-121.1	-59.7	-58.3	-9.3	-325.4
-76.1		219	-117.0	-92.4	-216.2	12.0	-330.6
76.4		142	122.6	66.7	72.6	-11.7	383.7
78.0							
	SLV-Z8	140	138.1	101.4	249.4	10.1	526.9
-86.3		218	-160.8	-60.0	-72.6	-10.5	-436.6
-76.0							

PROJECT TITLE :

		Company					Client			
		Author					File Name	S2_IV02_rev2.anl		
91.1					219	-143.9	-107.6	-245.2	13.3	-456.0
83.3					142	165.1	67.6	86.1	-12.9	512.2
76	1	2	SLU1	Max	74	158.1	-22.6	186.5	14.9	444.3
-82.4					146	-102.7	-176.8	33.3	-12.4	-356.6
-87.4					148	-144.0	24.3	-113.8	17.0	-346.2
70.4					73	101.8	202.0	2.6	-11.8	453.0
86.9										
				Min	74	150.5	-34.0	134.6	11.2	409.4
-87.9					146	-108.2	-191.9	-0.9	-16.3	-394.0
-96.0					148	-150.3	12.9	-164.7	13.1	-379.6
67.7					73	94.9	186.0	-30.8	-15.6	416.6
81.6										
			SLU2	Max	74	158.2	-24.2	184.9	14.9	445.7
-82.6					146	-103.3	-175.5	32.0	-12.4	-357.8
-87.5					148	-144.2	25.8	-112.2	17.0	-347.5
70.6					73	102.4	200.7	4.0	-11.8	454.3
87.0										
				Min	74	150.5	-35.6	132.9	11.2	410.8
-88.1					146	-108.7	-190.6	-2.2	-16.3	-395.1
-96.0					148	-150.4	14.5	-163.2	13.1	-380.9
68.0					73	95.5	184.7	-29.5	-15.6	417.9
81.7										
			SLU3	Max	74	172.6	-21.0	190.6	15.1	510.5
-88.9					146	-121.4	-178.2	32.2	-12.6	-413.4
-92.3					148	-158.6	22.6	-117.3	17.2	-404.4
77.5					73	120.5	203.6	3.2	-12.0	517.9
93.2										
				Min	74	164.9	-32.4	138.7	11.4	475.6
-94.4					146	-126.8	-193.3	-2.0	-16.5	-450.7
-100.9					148	-164.8	11.2	-168.3	13.2	-437.8
74.8					73	113.6	187.5	-30.3	-15.7	481.5
87.9										
			SLU4	Max	74	172.6	-22.6	189.0	15.1	512.0
-89.1					146	-121.9	-176.9	31.0	-12.6	-414.6
-92.4					148	-158.7	24.2	-115.8	17.2	-405.8
77.7										

PROJECT TITLE :

MIDAS	Company			Client				
	Author			File Name	S2_IV02_rev2.anl			
93.4			73	121.1	202.2	4.5	-12.0	519.3
-94.6		Min	74	165.0	-34.0	137.1	11.4	477.1
-100.9			146	-127.4	-192.0	-3.2	-16.5	-451.9
75.0			148	-165.0	12.8	-166.8	13.3	-439.1
88.1			73	114.2	186.2	-28.9	-15.7	482.9
-82.3		SLU5 Max	74	158.0	-22.4	185.1	14.8	443.4
-87.2			146	-103.0	-176.6	34.6	-12.3	-355.6
70.3			148	-143.9	24.1	-112.3	16.8	-345.3
86.7			73	102.1	201.8	1.3	-11.7	452.0
-87.8		Min	74	150.3	-33.8	133.1	11.1	408.5
-95.8			146	-108.4	-191.7	0.4	-16.2	-393.0
67.6			148	-150.2	12.7	-163.3	12.9	-378.7
81.4			73	95.2	185.8	-32.1	-15.4	415.6
-82.4		SLU6 Max	74	158.0	-24.0	183.5	14.8	444.9
-87.2			146	-103.5	-175.3	33.4	-12.3	-356.8
70.6			148	-144.0	25.7	-110.8	16.8	-346.6
86.9			73	102.7	200.5	2.7	-11.7	453.4
-87.9		Min	74	150.4	-35.4	131.5	11.1	409.9
-95.8			146	-109.0	-190.4	-0.8	-16.2	-394.1
67.9			148	-150.3	14.3	-161.8	12.9	-380.0
81.6			73	95.8	184.5	-30.8	-15.4	417.0
-88.8		SLU7 Max	74	172.4	-20.8	189.2	15.0	509.6
-92.1			146	-121.6	-178.0	33.5	-12.5	-412.4
77.4			148	-158.5	22.5	-115.9	17.0	-403.6
93.1			73	120.8	203.3	1.9	-11.9	517.0
-94.2		Min	74	164.7	-32.2	137.3	11.3	474.7
-100.7			146	-127.0	-193.1	-0.7	-16.4	-449.7
74.7			148	-164.7	11.1	-166.9	13.1	-437.0
87.8			73	113.9	187.3	-31.6	-15.6	480.6

PROJECT TITLE :

	Company			Client				
	Author			File Name	S2_IV02_rev2.anl			

-88.9	SLU8	Max	74	172.5	-22.4	187.6	14.9	511.1
-92.1			146	-122.2	-176.7	32.3	-12.5	-413.6
77.7			148	-158.6	24.0	-114.4	17.0	-404.9
93.2			73	121.4	202.0	3.2	-11.9	518.3
-94.4		Min	74	164.8	-33.8	135.6	11.2	476.2
-100.7			146	-127.6	-191.8	-1.9	-16.4	-450.9
75.0			148	-164.8	12.6	-165.4	13.1	-438.3
87.9			73	114.5	186.0	-30.3	-15.6	481.9
-83.1	SLU9	Max	74	158.4	-28.5	180.5	14.9	450.0
-87.5			146	-104.9	-172.0	28.6	-12.4	-361.2
71.4			148	-144.5	30.2	-108.0	17.0	-351.3
87.4			73	104.1	197.2	7.6	-11.9	458.1
-88.6		Min	74	150.8	-39.9	128.5	11.2	415.1
-96.1			146	-110.3	-187.0	-5.6	-16.3	-398.5
68.7			148	-150.7	18.8	-159.0	13.1	-384.7
82.2			73	97.2	181.2	-25.8	-15.6	421.7
-82.9	SLU10	Max	74	158.4	-26.9	182.1	14.9	448.5
-87.5			146	-104.3	-173.3	29.9	-12.4	-360.0
71.1			148	-144.4	28.6	-109.6	17.0	-350.0
87.3			73	103.5	198.5	6.3	-11.9	456.8
-88.4		Min	74	150.7	-38.3	130.1	11.2	413.6
-96.1			146	-109.7	-188.3	-4.3	-16.3	-397.3
68.4			148	-150.6	17.2	-160.5	13.1	-383.4
82.0			73	96.6	182.5	-27.1	-15.6	420.4
-89.6	SLU11	Max	74	172.9	-26.9	184.6	15.0	516.2
-92.4			146	-123.5	-173.4	27.6	-12.6	-417.9
78.5			148	-159.1	28.5	-111.6	17.2	-409.5
93.8			73	122.8	198.7	8.2	-12.0	523.1
-95.0		Min	74	165.2	-38.3	132.6	11.3	481.3

PROJECT TITLE :

		Company			Client				
		Author			File Name	S2_IV02_rev2.anl			
-101.0			146	-128.9	-188.5	-6.6	-16.5	-455.2	
75.8			148	-165.3	17.1	-162.6	13.3	-442.9	
88.5			73	115.9	182.7	-25.3	-15.7	486.7	
-89.4		SLU12	Max	74	172.8	-25.3	186.2	15.0	514.7
-92.4				146	-122.9	-174.7	28.8	-12.6	-416.7
78.2				148	-159.0	26.9	-113.2	17.2	-408.2
93.6				73	122.2	200.0	6.8	-12.0	521.8
-94.9			Min	74	165.1	-36.7	134.2	11.3	479.8
-101.0				146	-128.4	-189.8	-5.4	-16.5	-454.1
75.5				148	-165.2	15.5	-164.1	13.3	-441.6
88.4				73	115.3	184.0	-26.6	-15.7	485.4
-82.9		SLU13	Max	74	158.3	-28.3	179.0	14.7	449.1
-87.2				146	-105.1	-171.7	29.9	-12.3	-360.1
71.3				148	-144.4	30.0	-106.6	16.9	-350.4
87.3				73	104.4	196.9	6.3	-11.7	457.2
-88.4			Min	74	150.6	-39.7	127.1	11.0	414.2
-95.8				146	-110.5	-186.8	-4.3	-16.1	-397.5
68.6				148	-150.6	18.6	-157.6	13.0	-383.8
82.0				73	97.5	180.9	-27.1	-15.5	420.8
-82.8		SLU14	Max	74	158.2	-26.7	180.7	14.7	447.6
-87.2				146	-104.6	-173.0	31.2	-12.3	-359.0
71.1				148	-144.3	28.4	-108.2	16.9	-349.1
87.1				73	103.8	198.2	5.0	-11.7	455.9
-88.2			Min	74	150.5	-38.1	128.7	11.0	412.7
-95.8				146	-110.0	-188.1	-3.0	-16.1	-396.3
68.4				148	-150.5	17.1	-159.1	13.0	-382.5
81.9				73	96.9	182.2	-28.4	-15.5	419.5
-89.4		SLU15	Max	74	172.7	-26.7	183.2	14.9	515.3
-92.2				146	-123.7	-173.1	28.9	-12.5	-416.9

PROJECT TITLE :

	Company			Client				
	Author			File Name	S2_IV02_rev2.anl			
78.4		148	-159.0	28.4	-110.2	17.1	-408.7	
93.6		73	123.1	198.4	6.8	-11.9	522.2	
-94.9	Min	74	165.0	-38.1	131.2	11.2	480.4	
-100.7		146	-129.2	-188.2	-5.3	-16.4	-454.2	
75.7		148	-165.2	17.0	-161.2	13.2	-442.0	
88.4		73	116.2	182.4	-26.6	-15.6	485.8	
-89.2	SLU16 Max	74	172.6	-25.2	184.8	14.9	513.8	
-92.1		146	-123.2	-174.4	30.1	-12.5	-415.7	
78.2		148	-158.9	26.8	-111.8	17.0	-407.3	
93.5		73	122.5	199.7	5.5	-11.9	520.8	
-94.7	Min	74	165.0	-36.6	132.8	11.2	478.9	
-100.7		146	-128.6	-189.5	-4.1	-16.4	-453.1	
75.5		148	-165.1	15.4	-162.7	13.1	-440.7	
88.2		73	115.6	183.7	-27.9	-15.6	484.4	
-58.0	SLE-R1 Max	74	112.4	-13.5	142.2	11.2	325.4	
-60.9		146	-74.8	-120.7	13.5	-9.3	-260.8	
50.1		148	-102.4	15.2	-88.2	12.6	-253.9	
61.1		73	74.5	138.9	13.7	-8.8	330.5	
-62.1	Min	74	106.7	-21.9	103.8	8.4	299.6	
-67.2		146	-78.8	-131.8	-11.9	-12.2	-288.4	
48.1		148	-107.0	6.7	-126.0	9.7	-278.6	
57.2		73	69.4	127.0	-11.1	-11.6	303.6	
-58.1	SLE-R2 Max	74	112.4	-14.5	141.2	11.2	326.4	
-60.9		146	-75.2	-119.8	12.6	-9.3	-261.6	
50.3		148	-102.5	16.2	-87.2	12.6	-254.8	
61.2		73	74.9	138.0	14.6	-8.9	331.4	
-62.2	Min	74	106.7	-23.0	102.7	8.4	300.5	
-67.3		146	-79.2	-131.0	-12.7	-12.2	-289.2	
48.3		148	-107.1	7.8	-125.0	9.7	-279.5	
		73	69.8	126.2	-10.2	-11.6	304.5	

PROJECT TITLE :

	Company			Client				
	Author			File Name	S2_IV02_rev2.anl			

57.3

	SLE-R3	Max	74	112.2	-13.3	140.8	11.0	324.5
-57.9			146	-75.0	-120.4	14.8	-9.2	-259.8
-60.6			148	-102.3	15.0	-86.8	12.5	-253.0
50.0			73	74.8	138.6	12.4	-8.7	329.6
61.0								
		Min	74	106.5	-21.7	102.3	8.3	298.7
-61.9			146	-79.1	-131.6	-10.5	-12.0	-287.4
-67.0			148	-106.9	6.6	-124.6	9.6	-277.8
48.0			73	69.7	126.7	-12.4	-11.5	302.6
57.1								

	SLE-R4	Max	74	112.3	-14.3	139.7	11.0	325.5
-58.0			146	-75.4	-119.6	14.0	-9.1	-260.6
-60.6			148	-102.4	16.1	-85.8	12.5	-253.9
50.2			73	75.2	137.7	13.3	-8.7	330.5
61.1								
		Min	74	106.6	-22.8	101.3	8.3	299.7
-62.0			146	-79.4	-130.7	-11.4	-12.0	-288.2
-67.0			148	-107.0	7.6	-123.6	9.6	-278.6
48.2			73	70.1	125.9	-11.5	-11.5	303.5
57.2								

	SLE-R5	Max	74	112.6	-17.4	138.2	11.1	329.2
-58.4			146	-76.2	-117.4	10.4	-9.3	-263.8
-60.9			148	-102.7	19.1	-84.4	12.6	-257.3
50.8			73	76.1	135.6	17.0	-8.9	334.0
61.5								
		Min	74	106.9	-25.8	99.7	8.4	303.4
-62.5			146	-80.2	-128.6	-15.0	-12.1	-291.4
-67.3			148	-107.3	10.7	-122.2	9.7	-282.0
48.8			73	71.0	123.8	-7.7	-11.6	307.0
57.6								

	SLE-R6	Max	74	112.5	-16.3	139.3	11.1	328.2
-58.3			146	-75.8	-118.3	11.2	-9.3	-263.0
-60.9			148	-102.7	18.1	-85.4	12.6	-256.4
50.6			73	75.7	136.5	16.1	-8.9	333.1
61.4								

PROJECT TITLE :

	Company			Client				
	Author			File Name	S2_IV02_rev2.anl			
		Min	74	106.9	-24.8	100.8	8.4	302.4
-62.4			146	-79.9	-129.5	-14.1	-12.1	-290.7
-67.3			148	-107.3	9.6	-123.2	9.7	-281.1
48.6			73	70.6	124.6	-8.6	-11.6	306.1
57.5								
	SLE-R7	Max	74	112.4	-17.2	136.8	11.0	328.3
-58.3			146	-76.4	-117.2	11.7	-9.1	-262.8
-60.7			148	-102.6	19.0	-83.0	12.5	-256.4
50.7			73	76.4	135.4	15.7	-8.7	333.0
61.4								
		Min	74	106.7	-25.7	98.3	8.3	302.5
-62.3			146	-80.5	-128.3	-13.7	-12.0	-290.4
-67.0			148	-107.2	10.5	-120.8	9.6	-281.2
48.7			73	71.3	123.5	-9.1	-11.5	306.1
57.4								
	SLE-R8	Max	74	112.4	-16.2	137.9	11.0	327.4
-58.2			146	-76.1	-118.1	12.5	-9.1	-262.0
-60.7			148	-102.5	17.9	-84.0	12.5	-255.5
50.5			73	76.0	136.2	14.8	-8.7	332.1
61.3								
		Min	74	106.7	-24.6	99.4	8.3	301.5
-62.2			146	-80.1	-129.2	-12.8	-12.0	-289.7
-67.0			148	-107.1	9.5	-121.8	9.6	-280.3
48.5			73	70.9	124.4	-9.9	-11.5	305.2
57.3								
	SLE-F1	Max	74	112.4	-15.3	139.5	11.1	326.9
-58.2			146	-75.6	-118.9	12.6	-9.2	-261.8
-60.8			148	-102.5	17.1	-85.6	12.6	-255.2
50.4			73	75.4	137.1	14.7	-8.8	331.8
61.2								
		Min	74	106.7	-23.8	101.0	8.3	301.0
-62.2			146	-79.6	-130.1	-12.8	-12.1	-289.4
-67.1			148	-107.1	8.6	-123.4	9.7	-279.9
48.4			73	70.4	125.3	-10.1	-11.6	304.8
57.3								
	SLE-QP1		74	109.0	-18.4	116.9	9.4	310.9
-59.7								

PROJECT TITLE :

	Company			Client			
	Author			File Name	S2_IV02_rev2.anl		
-63.3		146	-77.9	-123.8	3.4	-10.4	-272.5
49.1		148	-104.4	11.8	-101.1	10.8	-264.6
58.8		73	73.3	130.4	-1.2	-9.9	315.3
-70.0	SLV-X1	74	73.6	-76.3	36.5	7.8	280.7
-42.9		146	-139.4	-46.9	-53.0	-8.4	-202.5
82.0		148	-78.1	71.6	-24.2	9.3	-228.8
64.5		73	148.8	50.1	58.7	-8.7	257.8
-91.6	SLV-X2	74	141.3	-31.6	122.9	11.0	551.5
-84.2		146	-146.0	-89.2	-52.0	-11.9	-476.3
88.2		148	-143.0	26.1	-107.1	12.5	-480.2
88.9		73	142.8	93.2	54.1	-11.6	544.9
-80.8	SLV-X3	74	104.7	-1.4	123.0	8.8	338.2
-60.2		146	-143.4	-94.9	-16.9	-9.2	-258.5
86.5		148	-106.5	-2.0	-109.4	10.1	-277.9
74.8		73	150.1	99.7	21.2	-9.7	321.3
-102.4	SLV-X4	74	172.4	43.3	209.5	12.0	608.9
-101.5		146	-150.0	-137.2	-15.8	-12.8	-532.3
92.7		148	-171.4	-47.5	-192.2	13.3	-529.3
99.2		73	144.1	142.8	16.5	-12.6	608.4
-74.7	SLV-X5	74	84.2	-73.9	43.0	8.1	328.3
-46.8		146	-151.9	-49.5	-54.6	-8.7	-243.7
87.0		148	-88.7	69.2	-30.3	9.6	-270.8
69.1		73	161.4	52.8	59.8	-8.9	304.7
-96.4	SLV-X6	74	151.8	-29.3	129.5	11.3	599.0
-88.0		146	-158.5	-91.8	-53.5	-12.3	-517.5
93.2		148	-153.6	23.7	-113.1	12.8	-522.2
93.5		73	155.4	95.9	55.1	-11.8	591.8
	SLV-X7	74	115.3	1.0	129.5	9.1	385.8

PROJECT TITLE :

	Company						Client
	Author						File Name
							S2_IV02_rev2.anl
-85.5		146	-156.0	-97.5	-18.4	-9.6	-299.7
-64.1		148	-117.0	-4.4	-115.4	10.4	-319.9
91.5		73	162.7	102.4	22.2	-9.9	368.2
79.5							
	SLV-X8	74	182.9	45.7	216.0	12.3	656.5
-107.2		146	-162.6	-139.8	-17.3	-13.2	-573.5
-105.4		148	-181.9	-49.9	-198.3	13.7	-571.3
97.7		73	156.7	145.5	17.5	-12.8	655.3
103.9							
	SLV-X9	74	73.5	-76.1	35.3	7.6	280.0
-69.9		146	-139.6	-46.7	-51.9	-8.3	-201.6
-42.7		148	-78.0	71.5	-23.0	9.2	-228.1
82.0		73	149.1	49.9	57.7	-8.5	257.0
64.3							
	SLV-X10	74	141.1	-31.5	121.8	10.9	550.7
-91.5		146	-146.2	-89.0	-50.9	-11.8	-475.4
-83.9		148	-142.9	26.0	-105.9	12.4	-479.5
88.2		73	143.1	93.0	53.0	-11.5	544.1
88.7							
	SLV-X11	74	104.6	-1.2	121.8	8.7	337.4
-80.6		146	-143.6	-94.7	-15.8	-9.1	-257.7
-60.0		148	-106.4	-2.1	-108.2	10.0	-277.2
86.4		73	150.4	99.5	20.1	-9.5	320.5
74.7							
	SLV-X12	74	172.2	43.5	208.3	11.9	608.2
-102.3		146	-150.2	-137.0	-14.7	-12.7	-531.5
-101.3		148	-171.3	-47.6	-191.0	13.2	-528.6
92.6		73	144.4	142.6	15.4	-12.5	607.6
99.1							
	SLV-X13	74	84.0	-73.8	41.8	8.0	327.6
-74.6		146	-152.1	-49.3	-53.5	-8.6	-242.9
-46.6		148	-88.6	69.1	-29.1	9.5	-270.1
86.9		73	161.6	52.5	58.7	-8.8	303.9
69.0							

PROJECT TITLE :

	Company			Client				
	Author			File Name	S2_IV02_rev2.anl			
	SLV-X14	74	151.7	-29.1	128.3	11.2	598.3	
-96.3		146	-158.7	-91.6	-52.4	-12.2	-516.7	
-87.8		148	-153.5	23.6	-112.0	12.7	-521.5	
93.1		73	155.6	95.6	54.0	-11.7	591.0	
93.4								
	SLV-X15	74	115.1	1.1	128.3	9.0	385.0	
-85.4		146	-156.2	-97.3	-17.3	-9.5	-298.9	
-63.9		148	-116.9	-4.5	-114.2	10.3	-319.1	
91.4		73	162.9	102.2	21.1	-9.8	367.4	
79.4								
	SLV-X16	74	182.8	45.8	214.8	12.2	655.7	
-107.0		146	-162.8	-139.6	-16.2	-13.0	-572.7	
-105.2		148	-181.8	-50.1	-197.1	13.5	-570.5	
97.6		73	156.9	145.3	16.4	-12.7	654.5	
103.8								
	SLV-Y1	74	61.0	-148.0	-34.2	7.7	308.5	
-65.0		146	-136.9	-5.7	-94.9	-8.6	-232.9	
-37.1		148	-67.8	141.6	46.1	9.4	-259.6	
79.0		73	145.2	7.3	101.0	-8.5	284.2	
60.9								
	SLV-Y2	74	164.7	101.7	254.2	11.1	499.9	
-100.9		146	-150.5	-165.7	25.7	-11.5	-419.7	
-94.9		148	-162.2	-103.8	-237.7	12.2	-423.1	
93.9		73	149.5	172.7	-24.3	-11.8	495.9	
95.5								
	SLV-Y3	74	81.3	-134.6	-8.3	8.6	389.7	
-71.5		146	-138.9	-18.4	-94.6	-9.6	-315.1	
-49.5		148	-87.3	127.9	21.2	10.4	-335.0	
80.8		73	143.4	20.2	99.6	-9.4	370.3	
68.2								
	SLV-Y4	74	185.0	115.1	280.2	12.1	581.1	
-107.4		146	-152.5	-178.4	26.0	-12.6	-501.8	
-107.3		148	-181.7	-117.4	-262.5	13.2	-498.5	
95.7		73	147.7	185.7	-25.7	-12.7	582.0	
102.8								

PROJECT TITLE :

	Company			Client			
	Author			File Name	S2_IV02_rev2.anl		
-69.8	SLV-Y5	74	71.5	-145.7	-27.7	8.0	356.1
-41.0		146	-149.5	-8.3	-96.4	-8.9	-274.2
83.9		148	-78.4	139.2	40.1	9.7	-301.5
65.5		73	157.8	10.0	102.0	-8.8	331.1
-105.6	SLV-Y6	74	175.2	104.0	260.7	11.4	547.5
-98.8		146	-163.0	-168.3	24.2	-11.9	-460.9
98.8		148	-172.8	-106.2	-243.7	12.6	-465.1
100.2		73	162.1	175.4	-23.3	-12.1	542.7
-76.3	SLV-Y7	74	91.8	-132.3	-1.8	9.0	437.3
-53.4		146	-151.4	-21.0	-96.1	-10.0	-356.3
85.8		148	-97.8	125.5	15.2	10.7	-377.0
72.8		73	156.0	22.9	100.6	-9.7	417.2
-112.1	SLV-Y8	74	195.5	117.4	286.7	12.4	628.7
-111.1		146	-165.0	-180.9	24.5	-12.9	-543.1
100.7		148	-192.2	-119.9	-268.6	13.5	-540.5
107.5		73	160.3	188.3	-24.7	-13.0	628.9
-64.9	SLV-Y9	74	60.8	-147.9	-35.4	7.6	307.7
-36.9		146	-137.1	-5.5	-93.8	-8.5	-232.1
78.9		148	-67.7	141.5	47.3	9.3	-258.8
60.7		73	145.5	7.0	99.9	-8.4	283.4
-100.8	SLV-Y10	74	164.5	101.8	253.0	11.0	499.2
-94.7		146	-150.7	-165.5	26.8	-11.4	-418.8
93.8		148	-162.1	-103.9	-236.5	12.1	-422.4
95.4		73	149.8	172.5	-25.4	-11.7	495.1
-71.4	SLV-Y11	74	81.1	-134.5	-9.5	8.5	389.0
-49.3		146	-139.1	-18.2	-93.5	-9.5	-314.2
80.8		148	-87.2	127.8	22.4	10.3	-334.3
68.1		73	143.7	20.0	98.5	-9.3	369.5

PROJECT TITLE :

	Company	Client					
	Author	File Name	S2_IV02_rev2.anl				
-107.3	SLV-Y12	74	184.8	115.2	279.0	12.0	580.4
-107.0		146	-152.7	-178.2	27.1	-12.5	-501.0
95.7		148	-181.6	-117.6	-261.4	13.1	-497.8
102.7		73	148.0	185.4	-26.8	-12.6	581.2
-69.6	SLV-Y13	74	71.4	-145.6	-28.9	7.9	355.3
-40.8		146	-149.7	-8.1	-95.3	-8.8	-273.3
83.9		148	-78.3	139.0	41.2	9.6	-300.8
65.4		73	158.0	9.7	100.9	-8.7	330.3
-105.5	SLV-Y14	74	175.1	104.2	259.6	11.3	546.8
-98.6		146	-163.2	-168.1	25.3	-11.8	-460.1
98.8		148	-172.7	-106.4	-242.5	12.4	-464.4
100.0		73	162.3	175.2	-24.4	-12.0	542.0
-76.1	SLV-Y15	74	91.7	-132.2	-2.9	8.9	436.5
-53.2		146	-151.6	-20.8	-95.0	-9.9	-355.5
85.7		148	-97.7	125.4	16.4	10.6	-376.2
72.7		73	156.2	22.7	99.5	-9.5	416.4
-112.0	SLV-Y16	74	195.4	117.6	285.5	12.3	628.0
-110.9		146	-165.2	-180.7	25.6	-12.8	-542.2
100.7		148	-192.1	-120.0	-267.4	13.4	-539.8
107.4		73	160.5	188.1	-25.8	-12.9	628.1
-72.0	SLV-Z1	74	85.0	-63.4	59.1	8.5	320.0
-52.8		146	-127.0	-58.7	-50.9	-9.2	-250.2
78.4		148	-88.6	58.6	-46.2	10.0	-267.8
67.6		73	132.1	62.1	55.9	-9.3	303.6
-87.9	SLV-Z2	74	120.2	-55.6	80.9	9.6	478.6
-65.8		146	-168.9	-67.3	-56.0	-10.4	-387.6
94.9		148	-123.7	50.4	-66.3	11.1	-407.7
		73	173.9	71.0	59.4	-10.3	459.9

PROJECT TITLE :

	Company			Client			
	Author			File Name	S2_IV02_rev2.anl		

83.1									
-78.5	SLV-Z3	74	105.3	-50.0	85.1	9.5	401.2		
-65.2		146	-129.0	-71.4	-50.6	-10.3	-332.3		
80.3		148	-108.0	44.9	-71.0	11.0	-343.3		
74.9		73	130.3	75.0	54.5	-10.2	389.7		
-94.3	SLV-Z4	74	140.5	-42.2	106.8	10.5	559.8		
-78.1		146	-170.8	-80.0	-55.7	-11.4	-469.8		
96.8		148	-143.2	36.8	-91.2	12.0	-483.2		
90.4		73	172.1	83.9	58.0	-11.1	546.0		
-82.8	SLV-Z5	74	116.1	11.6	145.7	9.5	377.4		
-70.1		146	-131.1	-106.7	-14.7	-10.1	-306.2		
82.9		148	-116.9	-15.1	-131.3	10.9	-316.9		
78.0		73	133.4	111.7	18.3	-10.3	367.1		
-98.6	SLV-Z6	74	151.3	19.3	167.4	10.6	536.0		
-83.1		146	-172.9	-115.3	-19.8	-11.3	-443.7		
99.4		148	-152.0	-23.2	-151.4	11.9	-456.8		
93.5		73	175.2	120.6	21.8	-11.3	523.4		
-89.3	SLV-Z7	74	136.4	25.0	171.6	10.5	458.6		
-82.5		146	-133.1	-119.4	-14.4	-11.1	-388.4		
84.7		148	-136.3	-28.7	-156.2	11.8	-392.3		
85.3		73	131.6	124.6	16.9	-11.2	453.2		
-105.1	SLV-Z8	74	171.6	32.7	193.3	11.6	617.2		
-95.5		146	-174.9	-128.0	-19.5	-12.3	-525.8		
101.3		148	-171.5	-36.9	-176.3	12.9	-532.2		
100.8		73	173.4	133.5	20.4	-12.1	609.5		
77	1	2	SLU1 Max	164	111.4	-102.8	60.6	12.3	378.7
-72.8				240	-92.2	-121.2	22.4	-10.1	-306.6
-72.8				241	-105.1	104.0	-4.6	12.8	-300.6
68.0									

PROJECT TITLE :

	Company			Client				
	Author			File Name	S2_IV02_rev2.anl			
82.5			165	96.7	141.2	22.7	-7.8	388.7
-74.5		Min	164	107.4	-112.5	22.4	8.7	352.6
-83.9			240	-98.9	-132.9	-17.7	-13.8	-343.5
65.9			241	-107.5	94.8	-42.3	9.2	-327.3
74.2			165	88.2	129.7	-17.1	-11.4	353.3
-73.0		SLU2 Max	164	111.7	-103.9	59.1	12.3	379.9
-72.8			240	-92.5	-119.5	21.1	-10.1	-307.4
68.2			241	-105.4	105.1	-3.3	12.8	-301.7
82.6			165	97.0	139.6	24.1	-7.8	389.7
-74.7		Min	164	107.6	-113.7	20.9	8.7	353.8
-83.9			240	-99.2	-131.2	-19.0	-13.8	-344.4
66.2			241	-107.8	96.0	-41.0	9.2	-328.3
74.3			165	88.6	128.1	-15.7	-11.4	354.3
-72.4		SLU3 Max	164	136.5	-102.5	61.9	12.4	438.5
-78.6			240	-104.7	-122.8	22.8	-10.3	-364.4
63.7			241	-128.9	103.8	-5.3	12.8	-351.4
86.1			165	107.9	142.6	21.6	-7.8	455.0
-74.0		Min	164	132.4	-112.2	23.7	8.8	412.5
-89.7			240	-111.4	-134.5	-17.3	-13.9	-401.4
61.7			241	-131.2	94.7	-42.9	9.2	-378.1
77.7			165	99.4	131.1	-18.2	-11.3	419.6
-72.6		SLU4 Max	164	136.7	-103.6	60.4	12.4	439.7
-78.6			240	-105.0	-121.1	21.5	-10.2	-365.3
63.9			241	-129.2	104.9	-4.0	12.8	-352.5
86.1			165	108.2	141.0	23.0	-7.8	456.1
-74.2		Min	164	132.7	-113.3	22.2	8.8	413.7
-89.7			240	-111.7	-132.8	-18.6	-13.9	-402.3
61.9			241	-131.5	95.8	-41.6	9.2	-379.1
77.8			165	99.8	129.5	-16.8	-11.3	420.6

PROJECT TITLE :

	Company			Client				
	Author			File Name	S2_IV02_rev2.anl			

-72.8	SLU5	Max	164	111.4	-102.3	59.5	12.2	378.1
-72.5			240	-92.5	-121.3	23.9	-10.0	-305.6
68.0			241	-105.2	103.5	-3.6	12.7	-300.0
82.3			165	97.0	141.3	21.2	-7.7	387.8
-74.4		Min	164	107.4	-112.1	21.3	8.6	352.1
-83.6			240	-99.2	-133.0	-16.2	-13.7	-342.6
65.9			241	-107.6	94.4	-41.3	9.1	-326.6
74.0			165	88.6	129.8	-18.7	-11.2	352.4
-73.0	SLU6	Max	164	111.7	-103.5	58.1	12.2	379.3
-72.5			240	-92.8	-119.6	22.6	-10.0	-306.5
68.2			241	-105.5	104.6	-2.3	12.7	-301.0
82.3			165	97.3	139.7	22.6	-7.7	388.9
-74.6		Min	164	107.7	-113.2	19.9	8.6	353.3
-83.6			240	-99.5	-131.3	-17.5	-13.6	-343.5
66.1			241	-107.8	95.5	-39.9	9.1	-327.7
74.0			165	88.9	128.2	-17.2	-11.2	353.4
-72.3	SLU7	Max	164	136.5	-102.0	60.8	12.3	437.9
-78.2			240	-105.0	-122.9	24.4	-10.2	-363.5
63.7			241	-128.9	103.4	-4.3	12.7	-350.8
85.8			165	108.2	142.7	20.1	-7.7	454.2
-73.9		Min	164	132.5	-111.7	22.6	8.7	411.9
-89.3			240	-111.7	-134.6	-15.7	-13.8	-400.5
61.6			241	-131.3	94.3	-41.9	9.1	-377.4
77.5			165	99.8	131.2	-19.8	-11.2	418.8
-72.5	SLU8	Max	164	136.7	-103.1	59.4	12.3	439.1
-78.3			240	-105.3	-121.2	23.1	-10.1	-364.4
63.9			241	-129.2	104.5	-3.0	12.7	-351.8
85.8			165	108.6	141.1	21.5	-7.7	455.2
-74.1		Min	164	132.7	-112.9	21.2	8.7	413.1

PROJECT TITLE :

		Company			Client			
		Author			File Name	S2_IV02_rev2.anl		
-89.4			240	-112.0	-132.9	-17.0	-13.8	-401.4
61.9			241	-131.6	95.4	-40.6	9.1	-378.5
77.5			165	100.1	129.6	-18.3	-11.2	419.8
-73.6	SLU9	Max	164	112.4	-107.1	55.2	12.2	383.3
-73.0			240	-93.4	-115.1	17.5	-10.0	-310.1
68.8			241	-106.2	108.1	0.3	12.8	-304.7
82.8			165	98.0	135.2	28.1	-7.8	392.7
-75.2		Min	164	108.4	-116.8	17.0	8.6	357.3
-84.0			240	-100.1	-126.8	-22.6	-13.6	-347.0
66.7			241	-108.6	99.0	-37.4	9.2	-331.3
74.4			165	89.5	123.7	-11.8	-11.3	357.3
-73.4	SLU10	Max	164	112.2	-105.9	56.6	12.2	382.1
-72.9			240	-93.1	-116.7	18.8	-10.0	-309.2
68.6			241	-105.9	107.0	-1.0	12.8	-303.6
82.7			165	97.6	136.8	26.6	-7.8	391.7
-75.0		Min	164	108.2	-115.6	18.4	8.6	356.1
-84.0			240	-99.8	-128.4	-21.3	-13.7	-346.1
66.5			241	-108.3	97.9	-38.7	9.2	-330.3
74.4			165	89.2	125.3	-13.2	-11.3	356.2
-73.1	SLU11	Max	164	137.5	-106.7	56.5	12.3	443.2
-78.7			240	-105.9	-116.7	17.9	-10.1	-368.0
64.5			241	-130.0	108.0	-0.4	12.8	-355.5
86.3			165	109.2	136.6	27.0	-7.8	459.0
-74.8		Min	164	133.5	-116.4	18.3	8.7	417.1
-89.8			240	-112.6	-128.4	-22.2	-13.8	-404.9
62.4			241	-132.3	98.9	-38.0	9.2	-382.1
78.0			165	100.7	125.1	-12.9	-11.3	423.6
-72.9	SLU12	Max	164	137.2	-105.6	57.9	12.3	442.0
-78.7			240	-105.6	-118.3	19.2	-10.2	-367.1

PROJECT TITLE :

	Company			Client				
	Author			File Name	S2_IV02_rev2.anl			
64.3			241	-129.7	106.9	-1.7	12.8	-354.4
86.2			165	108.8	138.2	25.5	-7.8	458.0
-74.6		Min	164	133.2	-115.3	19.7	8.8	415.9
-89.8			240	-112.3	-130.0	-20.9	-13.8	-404.0
62.2			241	-132.1	97.8	-39.3	9.2	-381.1
77.9			165	100.4	126.7	-14.3	-11.3	422.6
-73.5		SLU13 Max	164	112.5	-106.6	54.2	12.1	382.8
-72.6			240	-93.7	-115.2	19.0	-9.9	-309.1
68.8			241	-106.3	107.7	1.3	12.7	-304.0
82.5			165	98.3	135.2	26.5	-7.7	391.9
-75.2		Min	164	108.5	-116.3	16.0	8.5	356.7
-83.7			240	-100.4	-126.9	-21.1	-13.5	-346.1
66.7			241	-108.7	98.6	-36.4	9.1	-330.7
74.2			165	89.8	123.8	-13.3	-11.2	356.4
-73.3		SLU14 Max	164	112.2	-105.4	55.6	12.1	381.6
-72.6			240	-93.3	-116.8	20.3	-9.9	-308.2
68.6			241	-106.0	106.6	-0.0	12.7	-303.0
82.4			165	98.0	136.9	25.1	-7.7	390.8
-75.0		Min	164	108.2	-115.2	17.4	8.5	355.5
-83.7			240	-100.1	-128.5	-19.8	-13.6	-345.2
66.5			241	-108.4	97.5	-37.7	9.1	-329.6
74.1			165	89.5	125.4	-14.8	-11.2	355.4
-73.1		SLU15 Max	164	137.5	-106.3	55.5	12.2	442.6
-78.4			240	-106.2	-116.8	19.5	-10.0	-367.0
64.5			241	-130.1	107.6	0.6	12.7	-354.8
86.0			165	109.5	136.6	25.4	-7.7	458.2
-74.7		Min	164	133.5	-116.0	17.3	8.6	416.5
-89.5			240	-112.9	-128.5	-20.6	-13.7	-404.0
62.4			241	-132.4	98.5	-37.0	9.1	-381.5
			165	101.1	125.2	-14.4	-11.2	422.8

PROJECT TITLE :

MIDAS	Company			Client				
	Author			File Name	S2_IV02_rev2.anl			

77.7

-72.9	SLU16	Max	164	137.3	-105.1	56.9	12.2	441.4
-78.3			240	-105.9	-118.4	20.8	-10.0	-366.1
64.3			241	-129.8	106.5	-0.7	12.7	-353.8
86.0			165	109.2	138.3	24.0	-7.7	457.2
-74.5		Min	164	133.2	-114.8	18.7	8.6	415.3
-89.4			240	-112.6	-130.1	-19.3	-13.7	-403.1
62.2			241	-132.1	97.4	-38.3	9.1	-380.4
77.6			165	100.7	126.8	-15.9	-11.2	421.8

-48.9	SLE-R1	Max	164	82.8	-69.0	53.9	9.3	275.6
-51.4			240	-65.0	-82.3	7.0	-7.6	-225.4
44.5			241	-77.8	70.3	-12.2	9.7	-218.6
57.7			165	68.0	96.8	26.8	-6.0	285.5
-50.1		Min	164	79.9	-76.2	25.6	6.7	256.3
-59.6			240	-70.1	-91.0	-22.7	-10.3	-252.7
42.9			241	-79.6	63.5	-40.1	7.0	-238.4
51.5			165	61.8	88.2	-2.7	-8.6	259.2

-49.0	SLE-R2	Max	164	83.0	-69.8	53.0	9.3	276.4
-51.4			240	-65.3	-81.2	6.1	-7.6	-226.0
44.6			241	-78.0	71.0	-11.4	9.7	-219.3
57.7			165	68.2	95.7	27.8	-6.0	286.2
-50.2		Min	164	80.0	-77.0	24.7	6.6	257.1
-59.6			240	-70.3	-89.9	-23.6	-10.3	-253.3
43.1			241	-79.7	64.3	-39.2	7.0	-239.1
51.5			165	62.0	87.2	-1.7	-8.6	259.9

-48.8	SLE-R3	Max	164	82.9	-68.5	52.9	9.2	275.0
-51.0			240	-65.3	-82.4	8.5	-7.5	-224.4
44.5			241	-77.9	69.8	-11.2	9.5	-218.0
57.4			165	68.3	96.8	25.3	-5.9	284.6

PROJECT TITLE :

	Company			Client				
	Author			File Name	S2_IV02_rev2.anl			
		Min	164	79.9	-75.7	24.6	6.5	255.7
-50.0			240	-70.3	-91.1	-21.2	-10.2	-251.8
-59.2			241	-79.6	63.1	-39.1	6.9	-237.7
42.9			165	62.1	88.3	-4.2	-8.5	258.4
51.2								
	SLE-R4	Max	164	83.0	-69.3	51.9	9.2	275.8
-48.9			240	-65.5	-81.3	7.7	-7.5	-225.0
-51.0			241	-78.1	70.6	-10.3	9.5	-218.7
44.6			165	68.6	95.8	26.2	-5.9	285.3
57.4								
		Min	164	80.1	-76.5	23.6	6.5	256.5
-50.1			240	-70.5	-90.0	-22.0	-10.2	-252.4
-59.3			241	-79.8	63.8	-38.2	6.9	-238.4
43.1			165	62.3	87.2	-3.3	-8.5	259.1
51.3								
	SLE-R5	Max	164	83.5	-71.8	50.3	9.2	278.7
-49.4			240	-65.9	-78.2	3.7	-7.5	-227.7
-51.5			241	-78.5	73.1	-9.0	9.6	-221.3
45.0			165	68.9	92.7	30.4	-6.0	288.2
57.8								
		Min	164	80.5	-79.0	22.0	6.6	259.4
-50.6			240	-70.9	-86.9	-26.0	-10.2	-255.1
-59.7			241	-80.3	66.3	-36.8	7.0	-241.1
43.4			165	62.6	84.2	0.9	-8.6	261.9
51.6								
	SLE-R6	Max	164	83.4	-71.1	51.3	9.2	277.9
-49.2			240	-65.6	-79.3	4.6	-7.6	-227.1
-51.4			241	-78.4	72.3	-9.8	9.6	-220.6
44.8			165	68.6	93.8	29.4	-6.0	287.5
57.8								
		Min	164	80.4	-78.3	23.0	6.6	258.6
-50.4			240	-70.6	-88.0	-25.1	-10.3	-254.5
-59.6			241	-80.1	65.6	-37.7	7.0	-240.4
43.3			165	62.4	85.3	-0.1	-8.6	261.2
51.6								
	SLE-R7	Max	164	83.6	-71.4	49.3	9.1	278.1
-49.3								

PROJECT TITLE :

		Company			Client			
		Author			File Name	S2_IV02_rev2.anl		
-51.1			240	-66.1	-78.4	5.3	-7.4	-226.8
45.0			241	-78.6	72.6	-7.9	9.5	-220.7
57.5			165	69.2	92.8	28.8	-5.9	287.3
-50.5		Min	164	80.6	-78.6	21.0	6.5	258.8
-59.3			240	-71.1	-87.0	-24.4	-10.1	-254.1
43.4			241	-80.4	65.9	-35.8	6.9	-240.4
51.4			165	62.9	84.3	-0.7	-8.5	261.1
-49.2		SLE-R8 Max	164	83.4	-70.6	50.3	9.1	277.3
-51.1			240	-65.9	-79.4	6.1	-7.4	-226.2
44.8			241	-78.4	71.9	-8.8	9.5	-220.0
57.5			165	69.0	93.9	27.9	-5.9	286.6
-50.4		Min	164	80.4	-77.8	22.0	6.5	258.0
-59.3			240	-70.9	-88.1	-23.6	-10.1	-253.5
43.3			241	-80.2	65.1	-36.7	6.9	-239.7
51.3			165	62.7	85.4	-1.6	-8.5	260.4
-49.1		SLE-F1 Max	164	83.2	-70.2	51.6	9.2	276.8
-51.2			240	-65.6	-80.3	6.1	-7.5	-226.1
44.7			241	-78.2	71.5	-10.1	9.6	-219.7
57.6			165	68.6	94.8	27.8	-6.0	286.4
-50.3		Min	164	80.2	-77.4	23.3	6.6	257.5
-59.4			240	-70.6	-89.0	-23.6	-10.2	-253.4
43.2			241	-80.0	64.7	-38.0	6.9	-239.4
51.4			165	62.4	86.3	-1.7	-8.6	260.2
-49.4		SLE-QP1	164	81.4	-72.2	35.0	7.6	265.0
-54.5			240	-68.5	-85.6	-4.7	-8.6	-236.9
43.9			241	-78.9	66.4	-21.6	8.0	-227.3
53.9			165	66.0	91.4	9.0	-7.0	270.5
-88.0		SLV-X1	164	61.0	-104.0	-21.7	5.8	249.3
-23.4			240	-115.9	-7.5	-60.5	-6.4	-142.4

PROJECT TITLE :

	Company			Client			
	Author			File Name	S2_IV02_rev2.anl		
99.1		241	-66.6	100.2	35.0	5.8	-203.1
40.4		165	126.3	9.9	64.8	-5.3	186.2
-53.8	SLV-X2	164	162.0	-88.9	39.1	9.8	469.2
-87.8		240	-107.4	-51.0	-63.4	-10.6	-444.9
35.0		241	-156.2	85.9	-20.7	8.9	-402.2
79.1		165	96.7	52.6	62.6	-8.2	503.9
-76.3	SLV-X3	164	101.0	-49.8	38.4	6.4	308.8
-36.9		240	-122.4	-76.9	2.6	-7.2	-217.8
78.4		241	-102.5	47.2	-22.9	6.3	-252.7
46.7		165	128.7	80.9	-0.4	-5.5	271.9
-42.2	SLV-X4	164	202.0	-34.7	99.2	10.4	528.7
-101.2		240	-113.8	-120.4	-0.3	-11.4	-520.2
14.2		241	-192.1	33.0	-78.6	9.4	-451.8
85.4		165	99.1	123.6	-2.6	-8.4	589.7
-87.5	SLV-X5	164	78.8	-103.4	-18.0	6.1	292.1
-28.0		240	-124.2	-10.0	-61.2	-6.7	-184.7
95.9		241	-83.3	99.7	31.9	6.0	-239.7
43.3		165	133.6	12.3	65.0	-5.4	234.2
-53.4	SLV-X6	164	179.8	-88.3	42.9	10.1	512.0
-92.4		240	-115.7	-53.5	-64.1	-10.9	-487.1
31.7		241	-173.0	85.4	-23.8	9.1	-438.7
82.0		165	104.0	55.0	62.8	-8.3	552.0
-75.9	SLV-X7	164	118.7	-49.2	42.1	6.7	351.6
-41.5		240	-130.7	-79.4	1.9	-7.5	-260.0
75.1		241	-119.2	46.7	-26.0	6.5	-289.3
49.5		165	136.0	83.3	-0.3	-5.6	319.9
-41.8	SLV-X8	164	219.7	-34.1	102.9	10.7	571.5
		240	-122.2	-122.9	-1.0	-11.8	-562.4

PROJECT TITLE :

	Company			Client			
	Author			File Name	S2_IV02_rev2.anl		
-105.8		241	-208.8	32.5	-81.7	9.6	-488.3
11.0		165	106.4	126.0	-2.5	-8.5	637.7
88.2							
	SLV-X9	164	61.0	-103.6	-22.5	5.7	248.8
-87.9		240	-116.1	-7.6	-59.2	-6.3	-141.7
-23.1		241	-66.6	99.8	35.9	5.7	-202.6
99.1		165	126.6	10.0	63.6	-5.2	185.5
40.2							
	SLV-X10	164	162.1	-88.6	38.3	9.7	468.7
-53.8		240	-107.6	-51.1	-62.1	-10.5	-444.1
-87.5		241	-156.3	85.5	-19.8	8.8	-401.6
35.0		165	97.0	52.7	61.3	-8.1	503.2
78.9							
	SLV-X11	164	101.0	-49.4	37.5	6.3	308.3
-76.2		240	-122.6	-77.0	3.9	-7.1	-217.0
-36.6		241	-102.5	46.9	-22.0	6.2	-252.2
78.4		165	129.0	81.0	-1.7	-5.4	271.2
46.4							
	SLV-X12	164	202.0	-34.4	98.4	10.3	528.2
-42.1		240	-114.1	-120.5	1.0	-11.4	-519.4
-100.9		241	-192.2	32.6	-77.7	9.3	-451.2
14.2		165	99.4	123.7	-3.9	-8.3	589.0
85.1							
	SLV-X13	164	78.8	-103.0	-18.8	6.0	291.6
-87.5		240	-124.4	-10.1	-59.9	-6.6	-183.9
-27.8		241	-83.4	99.3	32.7	5.9	-239.1
95.9		165	133.9	12.4	63.7	-5.3	233.5
43.1							
	SLV-X14	164	179.8	-87.9	42.0	10.0	511.5
-53.4		240	-115.9	-53.6	-62.8	-10.8	-486.3
-92.1		241	-173.0	85.0	-23.0	9.0	-438.2
31.7		165	104.3	55.0	61.5	-8.2	551.3
81.8							
	SLV-X15	164	118.8	-48.8	41.2	6.6	351.1
-75.8							

PROJECT TITLE :

	Company			Client			
	Author			File Name	S2_IV02_rev2.anl		
-41.2		240	-130.9	-79.5	3.2	-7.4	-259.2
75.1		241	-119.3	46.4	-25.2	6.4	-288.7
49.3		165	136.3	83.4	-1.5	-5.5	319.2
	SLV-X16	164	219.8	-33.7	102.1	10.6	571.0
-41.7		240	-122.4	-123.0	0.3	-11.7	-561.6
-105.5		241	-208.9	32.1	-80.9	9.5	-487.8
11.0		165	106.7	126.1	-3.7	-8.4	637.0
88.0							
	SLV-Y1	164	49.8	-162.0	-70.5	6.6	256.8
-89.6		240	-105.4	58.2	-135.1	-6.9	-160.4
-30.3		241	-56.1	156.9	83.1	6.3	-214.9
100.9		165	113.2	-58.0	140.2	-6.0	197.4
46.7							
	SLV-Y2	164	182.9	18.7	129.8	8.5	455.2
-50.8		240	-126.9	-173.1	75.2	-9.7	-411.5
-75.1		241	-175.7	-19.5	-109.9	7.9	-380.3
31.7		165	121.1	178.7	-77.3	-6.7	483.1
67.5							
	SLV-Y3	164	80.1	-157.4	-52.2	7.8	322.8
-79.4		240	-102.8	45.2	-136.0	-8.1	-251.1
-49.6		241	-83.0	152.6	66.4	7.3	-274.6
81.6		165	104.3	-45.2	139.5	-6.9	292.7
58.3							
	SLV-Y4	164	213.2	23.2	148.0	9.7	521.1
-40.5		240	-124.4	-186.1	74.3	-11.0	-502.2
-94.4		241	-202.6	-23.8	-126.6	8.8	-440.0
12.5		165	112.3	191.5	-77.9	-7.6	578.5
79.1							
	SLV-Y5	164	67.5	-161.4	-66.8	6.8	299.6
-89.2		240	-113.7	55.7	-135.8	-7.2	-202.6
-34.9		241	-72.8	156.4	79.9	6.5	-251.4
97.6		165	120.4	-55.6	140.3	-6.2	245.4
49.6							
	SLV-Y6	164	200.7	19.3	133.5	8.8	498.0

PROJECT TITLE :

	Company						Client
	Author						File Name
							S2_IV02_rev2.anl
-50.3		240	-135.2	-175.6	74.5	-10.0	-453.7
-79.7		241	-192.4	-20.0	-113.1	8.1	-416.8
28.5		165	128.4	181.1	-77.1	-6.9	531.2
70.4							
	SLV-Y7	164	97.8	-156.8	-48.5	8.0	365.6
-79.0		240	-111.1	42.7	-136.7	-8.4	-293.3
-54.2		241	-99.7	152.1	63.2	7.5	-311.2
78.4		165	111.6	-42.8	139.7	-7.1	340.7
61.2							
	SLV-Y8	164	231.0	23.8	151.7	10.0	563.9
-40.1		240	-132.7	-188.6	73.6	-11.3	-544.4
-99.0		241	-219.3	-24.3	-129.8	9.0	-476.5
9.2		165	119.6	193.9	-77.8	-7.8	626.5
82.0							
	SLV-Y9	164	49.8	-161.6	-71.3	6.5	256.4
-89.6		240	-105.6	58.1	-133.8	-6.8	-159.6
-30.0		241	-56.2	156.5	83.9	6.2	-214.3
100.9		165	113.4	-57.9	138.9	-5.9	196.7
46.5							
	SLV-Y10	164	183.0	19.1	128.9	8.4	454.7
-50.7		240	-127.2	-173.2	76.4	-9.6	-410.7
-74.8		241	-175.8	-19.8	-109.1	7.8	-379.7
31.7		165	121.4	178.8	-78.6	-6.6	482.4
67.3							
	SLV-Y11	164	80.1	-157.1	-53.1	7.7	322.3
-79.3		240	-103.0	45.1	-134.7	-8.0	-250.3
-49.3		241	-83.1	152.3	67.2	7.2	-274.1
81.6		165	104.6	-45.1	138.2	-6.8	292.0
58.1							
	SLV-Y12	164	213.3	23.6	147.2	9.6	520.6
-40.5		240	-124.6	-186.2	75.6	-10.9	-501.4
-94.1		241	-202.6	-24.1	-125.8	8.7	-439.5
12.5		165	112.5	191.6	-79.2	-7.5	577.8
78.9							

PROJECT TITLE :

	Company				Client			
	Author				File Name	S2_IV02_rev2.anl		
	SLV-Y13	164	67.5	-161.0	-67.6	6.7	299.2	
-89.1		240	-113.9	55.6	-134.5	-7.1	-201.8	
-34.6		241	-72.9	156.0	80.8	6.4	-250.9	
97.6		165	120.7	-55.5	139.0	-6.1	244.7	
49.3								
	SLV-Y14	164	200.7	19.7	132.6	8.7	497.5	
-50.3		240	-135.5	-175.7	75.7	-9.9	-452.9	
-79.4		241	-192.5	-20.3	-112.2	8.0	-416.3	
28.4		165	128.7	181.2	-78.4	-6.8	530.4	
70.1								
	SLV-Y15	164	97.8	-156.4	-49.4	7.9	365.1	
-78.9		240	-111.3	42.6	-135.4	-8.3	-292.6	
-53.9		241	-99.8	151.8	64.1	7.4	-310.6	
78.4		165	111.8	-42.7	138.4	-7.0	340.0	
60.9								
	SLV-Y16	164	231.0	24.2	150.9	9.9	563.4	
-40.0		240	-132.9	-188.7	74.9	-11.2	-543.6	
-98.7		241	-219.4	-24.6	-128.9	8.9	-476.0	
9.2		165	119.8	194.0	-79.1	-7.7	625.8	
81.7								
	SLV-Z1	164	75.7	-99.5	-4.7	6.9	276.3	
-76.5		240	-103.2	-19.8	-60.7	-7.5	-199.0	
-40.6		241	-78.4	95.7	19.2	6.7	-230.1	
80.5		165	107.4	22.1	63.9	-6.1	241.4	
50.6								
	SLV-Z2	164	134.8	-97.4	7.6	7.8	419.0	
-75.1		240	-130.9	-28.1	-63.0	-8.5	-339.8	
-56.0		241	-134.2	94.1	8.7	7.3	-352.0	
69.6		165	131.8	30.0	64.4	-6.6	401.4	
60.2								
	SLV-Z3	164	106.0	-94.9	13.5	8.1	342.3	
-66.3		240	-100.7	-32.9	-61.6	-8.8	-289.8	
-59.9		241	-105.3	91.5	2.5	7.6	-289.9	
61.2		165	98.6	34.9	63.2	-7.0	336.7	
62.2								

PROJECT TITLE :

		Company			Client					
		Author			File Name	S2_IV02_rev2.anl				
-64.9		SLV-Z4	164	165.1	-92.9	25.9	9.0	484.9		
-75.3			240	-128.4	-41.2	-63.9	-9.8	-430.5		
50.4			241	-161.1	89.8	-8.0	8.2	-411.7		
71.8			165	122.9	42.8	63.7	-7.5	496.8		
-64.9		SLV-Z5	164	115.6	-45.3	55.3	7.5	335.8		
-54.0			240	-109.7	-89.2	2.4	-8.3	-274.4		
59.7			241	-114.3	42.8	-38.7	7.1	-279.8		
56.9			165	109.8	93.1	-1.3	-6.3	327.1		
-63.4		SLV-Z6	164	174.8	-43.2	67.7	8.4	478.5		
-69.4			240	-137.4	-97.5	0.1	-9.4	-415.1		
48.9			241	-170.1	41.2	-49.2	7.8	-401.6		
66.4			165	134.1	101.0	-0.9	-6.8	487.2		
-54.6		SLV-Z7	164	145.9	-40.7	73.6	8.7	401.8		
-73.3			240	-107.1	-102.3	1.5	-9.6	-365.1		
40.5			241	-141.2	38.5	-55.4	8.1	-339.5		
68.5			165	101.0	105.9	-2.0	-7.2	422.4		
-53.2		SLV-Z8	164	205.1	-38.7	86.0	9.6	544.4		
-88.7			240	-134.8	-110.6	-0.8	-10.6	-505.8		
29.6			241	-197.0	36.9	-65.9	8.7	-461.3		
78.0			165	125.3	113.8	-1.5	-7.7	582.5		
78	1	2	SLU1	Max	184	174.8	-90.6	214.5	31.1	390.3
-50.7					258	-156.4	375.9	-645.9	-30.9	-257.0
-26.0					190	-181.9	133.6	-258.9	28.6	-290.1
48.8					186	176.5	-366.0	799.0	-23.5	392.9
35.7				Min	184	164.1	-105.3	200.7	28.5	363.4
-50.9					258	-159.2	340.0	-712.7	-33.7	-294.4
-38.7					190	-191.1	116.6	-277.3	25.9	-317.3
45.4					186	172.9	-404.3	727.6	-26.0	350.8
25.3										

PROJECT TITLE :

	Company			Client				
	Author			File Name	S2_IV02_rev2.anl			

-50.6	SLU2	Max	184	175.1	-91.2	214.7	31.2	391.2
-26.1			258	-156.6	378.2	-649.0	-31.0	-257.9
48.7			190	-182.2	134.4	-259.4	28.7	-290.9
35.7			186	176.7	-368.4	802.4	-23.6	394.0
-50.8		Min	184	164.5	-105.9	200.8	28.6	364.3
-38.7			258	-159.4	342.3	-715.8	-33.8	-295.3
45.3			190	-191.5	117.3	-277.7	26.0	-318.1
25.3			186	173.1	-406.7	731.0	-26.0	351.9
-47.6	SLU3	Max	184	184.2	-90.7	223.7	31.8	411.1
-51.3			258	-145.6	374.9	-655.0	-31.9	-309.2
39.8			190	-184.5	134.6	-270.8	29.7	-314.8
57.0			186	158.8	-365.9	810.8	-24.4	445.0
-47.8		Min	184	173.6	-105.3	209.9	29.2	384.3
-63.9			258	-148.3	339.0	-721.9	-34.6	-346.7
36.4			190	-193.7	117.6	-289.2	27.0	-342.0
46.6			186	155.2	-404.2	739.4	-26.9	402.9
-47.5	SLU4	Max	184	184.6	-91.3	223.9	31.9	412.0
-51.3			258	-145.8	377.2	-658.2	-31.9	-310.1
39.7			190	-184.8	135.4	-271.3	29.8	-315.6
57.0			186	159.0	-368.3	814.3	-24.5	446.1
-47.8		Min	184	174.0	-105.9	210.0	29.3	385.2
-64.0			258	-148.6	341.3	-725.0	-34.7	-347.6
36.2			190	-194.1	118.3	-289.6	27.1	-342.8
46.6			186	155.4	-406.6	742.8	-26.9	404.0
-50.7	SLU5	Max	184	174.4	-90.0	214.1	31.0	389.4
-25.8			258	-156.3	374.4	-643.3	-30.8	-256.0
48.9			190	-181.5	133.0	-258.4	28.5	-289.2
35.5			186	176.4	-364.4	796.2	-23.4	391.7
-50.9		Min	184	163.8	-104.7	200.3	28.4	362.5

PROJECT TITLE :

	Company			Client				
	Author			File Name	S2_IV02_rev2.anl			
-38.4		258	-159.1	338.5	-710.1	-33.6	-293.5	
45.5		190	-190.8	115.9	-276.7	25.9	-316.5	
25.1		186	172.8	-402.7	724.8	-25.9	349.7	
-50.6	SLU6	Max	184	174.8	-90.6	214.2	31.1	390.3
-25.8			258	-156.5	376.7	-646.4	-30.9	-256.9
48.8			190	-181.9	133.7	-258.8	28.6	-290.0
35.5			186	176.6	-366.8	799.6	-23.5	392.8
-50.8		Min	184	164.2	-105.3	200.4	28.5	363.4
-38.5			258	-159.3	340.8	-713.2	-33.7	-294.3
45.3			190	-191.2	116.6	-277.1	25.9	-317.3
25.1			186	173.0	-405.1	728.2	-26.0	350.7
-47.6	SLU7	Max	184	183.9	-90.1	223.3	31.7	410.3
-51.0			258	-145.5	373.4	-652.4	-31.8	-308.3
39.9			190	-184.1	134.0	-270.2	29.6	-314.0
56.8			186	158.7	-364.3	808.1	-24.3	443.8
-47.8		Min	184	173.3	-104.8	209.5	29.1	383.4
-63.7			258	-148.3	337.5	-719.3	-34.5	-345.7
36.4			190	-193.4	116.9	-288.6	26.9	-341.2
46.4			186	155.1	-402.6	736.6	-26.8	401.7
-47.5	SLU8	Max	184	184.3	-90.7	223.5	31.8	411.2
-51.1			258	-145.7	375.7	-655.6	-31.8	-309.1
39.7			190	-184.5	134.7	-270.7	29.7	-314.8
56.8			186	158.9	-366.7	811.5	-24.4	444.9
-47.7		Min	184	173.6	-105.4	209.6	29.2	384.3
-63.7			258	-148.5	339.8	-722.4	-34.6	-346.6
36.3			190	-193.8	117.6	-289.0	27.0	-342.0
46.4			186	155.4	-405.0	740.1	-26.9	402.8
-50.4	SLU9	Max	184	176.2	-92.9	215.1	31.4	393.7
-26.2			258	-157.2	384.3	-657.6	-31.3	-260.5

PROJECT TITLE :

	Company			Client				
	Author			File Name	S2_IV02_rev2.anl			
48.3			190	-183.3	136.4	-260.6	28.9	-293.1
35.8			186	177.3	-374.9	811.8	-23.8	397.1
-50.6		Min	184	165.6	-107.6	201.2	28.8	366.8
-38.9			258	-160.0	348.4	-724.5	-34.0	-297.9
44.9			190	-192.6	119.3	-278.9	26.2	-320.3
25.5			186	173.7	-413.2	740.4	-26.3	355.0
-50.5		SLU10 Max	184	175.8	-92.3	214.9	31.3	392.8
-26.2			258	-157.0	382.1	-654.5	-31.2	-259.6
48.4			190	-182.9	135.7	-260.2	28.8	-292.3
35.8			186	177.0	-372.5	808.4	-23.7	396.0
-50.7		Min	184	165.2	-107.0	201.1	28.7	365.9
-38.8			258	-159.7	346.2	-721.3	-33.9	-297.0
45.0			190	-192.2	118.6	-278.5	26.2	-319.5
25.4			186	173.5	-410.8	737.0	-26.2	353.9
-47.3		SLU11 Max	184	185.7	-93.0	224.3	32.1	414.6
-51.5			258	-146.4	383.3	-666.8	-32.2	-312.7
39.3			190	-185.9	137.4	-272.5	30.0	-317.9
57.1			186	159.6	-374.8	823.7	-24.7	449.2
-47.5		Min	184	175.0	-107.6	210.5	29.6	387.7
-64.1			258	-149.2	347.4	-733.6	-34.9	-350.2
35.8			190	-195.2	120.3	-290.8	27.3	-345.1
46.7			186	156.0	-413.1	752.3	-27.1	407.1
-47.4		SLU12 Max	184	185.3	-92.4	224.1	32.0	413.7
-51.4			258	-146.1	381.1	-663.6	-32.1	-311.8
39.4			190	-185.5	136.7	-272.0	29.9	-317.1
57.1			186	159.4	-372.4	820.3	-24.6	448.1
-47.6		Min	184	174.7	-107.0	210.3	29.5	386.8
-64.1			258	-148.9	345.2	-730.5	-34.9	-349.3
36.0			190	-194.8	119.6	-290.4	27.2	-344.3
			186	155.8	-410.7	748.8	-27.1	406.0

PROJECT TITLE :

	Company			Client				
	Author			File Name	S2_IV02_rev2.anl			

46.7

	SLU13	Max	184	175.9	-92.3	214.7	31.3	392.8	
-50.4			258	-157.1	382.8	-655.0	-31.2	-259.5	
-26.0			190	-182.9	135.8	-260.0	28.8	-292.3	
48.4			186	177.2	-373.3	809.1	-23.7	396.0	
35.7									
		Min	184	165.2	-107.0	200.8	28.7	366.0	
-50.6			258	-159.9	346.9	-721.9	-33.9	-296.9	
-38.7			190	-192.2	118.7	-278.3	26.1	-319.5	
44.9			186	173.6	-411.6	737.6	-26.2	353.9	
25.3									

	SLU14	Max	184	175.5	-91.7	214.5	31.2	391.9	
-50.5			258	-156.9	380.6	-651.9	-31.1	-258.6	
-26.0			190	-182.6	135.0	-259.6	28.7	-291.5	
48.5			186	177.0	-370.9	805.6	-23.6	394.9	
35.6									
		Min	184	164.9	-106.4	200.7	28.7	365.1	
-50.7			258	-159.7	344.7	-718.7	-33.8	-296.0	
-38.6			190	-191.8	117.9	-277.9	26.1	-318.7	
45.1			186	173.4	-409.2	734.2	-26.1	352.8	
25.3									

	SLU15	Max	184	185.3	-92.4	223.9	32.0	413.7	
-47.3			258	-146.3	381.8	-664.2	-32.1	-311.7	
-51.3			190	-185.5	136.7	-271.9	29.9	-317.0	
39.3			186	159.5	-373.2	820.9	-24.6	448.0	
56.9									
		Min	184	174.7	-107.1	210.0	29.5	386.8	
-47.5			258	-149.1	345.9	-731.0	-34.8	-349.2	
-63.9			190	-194.8	119.7	-290.2	27.2	-344.2	
35.9			186	155.9	-411.5	749.5	-27.1	405.9	
46.6									

	SLU16	Max	184	185.0	-91.8	223.7	31.9	412.8	
-47.4			258	-146.1	379.6	-661.0	-32.0	-310.8	
-51.2			190	-185.2	136.0	-271.5	29.8	-316.2	
39.5			186	159.3	-370.8	817.5	-24.5	446.9	
56.9									

PROJECT TITLE :

	Company			Client				
	Author			File Name	S2_IV02_rev2.anl			
		Min	184	174.3	-106.4	209.9	29.4	385.9
-47.6			258	-148.8	343.7	-727.9	-34.8	-348.3
-63.9			190	-194.4	118.9	-289.8	27.1	-343.4
36.0			186	155.7	-409.1	746.1	-27.0	404.8
46.5								
	SLE-R1	Max	184	125.4	-63.5	157.3	22.3	279.2
-33.4			258	-105.3	266.5	-460.4	-22.2	-196.1
-26.0			190	-127.8	95.0	-188.2	20.8	-210.1
30.1			186	117.4	-258.7	572.5	-17.1	293.3
32.0								
		Min	184	117.5	-74.4	147.0	20.4	259.4
-33.6			258	-107.4	239.9	-509.9	-24.3	-223.8
-35.4			190	-134.7	82.3	-201.8	18.9	-230.2
27.5			186	114.7	-287.1	519.6	-18.9	262.1
24.3								
	SLE-R2	Max	184	125.6	-63.9	157.4	22.4	279.8
-33.4			258	-105.5	268.0	-462.5	-22.3	-196.7
-26.1			190	-128.0	95.5	-188.5	20.9	-210.6
30.0			186	117.5	-260.3	574.8	-17.1	294.0
32.0								
		Min	184	117.8	-74.8	147.1	20.5	260.0
-33.5			258	-107.5	241.4	-512.0	-24.3	-224.4
-35.4			190	-134.9	82.8	-202.1	18.9	-230.8
27.4			186	114.9	-288.7	521.9	-18.9	262.8
24.4								
	SLE-R3	Max	184	125.0	-62.9	156.8	22.2	278.4
-33.4			258	-105.2	265.0	-457.8	-22.1	-195.1
-25.8			190	-127.4	94.3	-187.6	20.8	-209.2
30.1			186	117.3	-257.1	569.7	-17.0	292.1
31.9								
		Min	184	117.2	-73.8	146.6	20.3	258.5
-33.6			258	-107.3	238.3	-507.3	-24.2	-222.9
-35.2			190	-134.3	81.7	-201.2	18.8	-229.4
27.6			186	114.6	-285.5	516.8	-18.8	260.9
24.2								
	SLE-R4	Max	184	125.3	-63.3	156.9	22.3	279.0
-33.4								

PROJECT TITLE :

	Company			Client					
	Author			File Name	S2_IV02_rev2.anl				
-25.8			258	-105.4	266.4	-459.9	-22.2	-195.7	
30.1			190	-127.7	94.8	-187.9	20.8	-209.8	
31.9			186	117.4	-258.7	572.0	-17.0	292.8	
-33.5		Min	184	117.4	-74.2	146.7	20.4	259.1	
-35.2			258	-107.5	239.8	-509.4	-24.2	-223.4	
27.5			190	-134.6	82.2	-201.5	18.8	-229.9	
24.2			186	114.8	-287.1	519.1	-18.8	261.6	
-33.2		SLE-R5	Max	184	126.3	-65.0	157.6	22.5	281.5
-26.2			258	-105.9	272.1	-468.2	-22.4	-198.4	
29.7			190	-128.7	96.9	-189.3	21.0	-212.1	
32.1			186	117.9	-264.6	581.1	-17.2	296.1	
-33.4			Min	184	118.5	-75.9	147.4	20.6	261.6
-35.6			258	-107.9	245.5	-517.7	-24.5	-226.2	
27.2			190	-135.6	84.2	-202.9	19.1	-232.3	
24.4			186	115.2	-293.0	528.2	-19.1	264.9	
-33.3		SLE-R6	Max	184	126.1	-64.6	157.5	22.5	280.9
-26.2			258	-105.7	270.6	-466.1	-22.4	-197.8	
29.8			190	-128.5	96.4	-189.0	21.0	-211.6	
32.1			186	117.7	-263.0	578.8	-17.2	295.4	
-33.5			Min	184	118.2	-75.5	147.3	20.6	261.0
-35.5			258	-107.8	244.0	-515.7	-24.4	-225.6	
27.3			190	-135.4	83.7	-202.6	19.0	-231.7	
24.4			186	115.1	-291.4	525.9	-19.0	264.2	
-33.2		SLE-R7	Max	184	126.0	-64.5	157.2	22.4	280.7
-26.0			258	-105.8	270.6	-465.6	-22.3	-197.4	
29.8			190	-128.4	96.2	-188.7	20.9	-211.3	
32.0			186	117.8	-263.0	578.3	-17.2	294.9	
-33.4			Min	184	118.1	-75.3	147.0	20.5	260.8
-35.3			258	-107.8	243.9	-515.1	-24.4	-225.2	
			190	-135.3	83.5	-202.3	19.0	-231.4	

PROJECT TITLE :

	Company		Client					
	Author		File Name	S2_IV02_rev2.anl				
27.2			186	115.2	-291.4	525.4	-19.0	263.7
24.3								
	SLE-R8	Max	184	125.8	-64.0	157.1	22.4	280.1
-33.3			258	-105.6	269.1	-463.5	-22.3	-196.8
-25.9			190	-128.1	95.7	-188.4	20.9	-210.7
29.9			186	117.7	-261.4	576.0	-17.1	294.2
31.9								
		Min	184	117.9	-74.9	146.9	20.5	260.2
-33.4			258	-107.7	242.4	-513.1	-24.3	-224.6
-35.3			190	-135.0	83.0	-202.0	18.9	-230.9
27.3			186	115.0	-289.8	523.1	-18.9	263.0
24.2								
	SLE-F1	Max	184	125.7	-64.0	157.2	22.4	279.9
-33.3			258	-105.6	268.5	-463.0	-22.3	-196.8
-26.0			190	-128.1	95.6	-188.4	20.9	-210.7
29.9			186	117.6	-260.9	575.4	-17.1	294.1
32.0								
		Min	184	117.8	-74.8	147.0	20.5	260.1
-33.5			258	-107.6	241.9	-512.5	-24.3	-224.5
-35.4			190	-135.0	82.9	-202.0	18.9	-230.8
27.4			186	114.9	-289.3	522.5	-18.9	262.9
24.3								
	SLE-QP1		184	120.8	-67.8	151.0	21.2	267.5
-33.5			258	-106.4	250.8	-480.5	-23.1	-207.7
-29.8			190	-130.6	87.4	-193.6	19.7	-218.4
28.9			186	116.2	-270.4	541.2	-17.8	275.0
27.4								
	SLV-X1		184	176.1	-8.1	255.7	26.6	363.0
-65.8			258	-240.6	265.7	-539.9	-27.3	-159.0
25.0			190	-209.8	27.1	-298.3	21.4	-262.5
86.4			186	279.2	-286.2	600.6	-20.7	281.1
-12.6								
	SLV-X2		184	165.4	-32.6	235.0	26.2	361.9
-53.3			258	-84.3	235.4	-513.6	-27.4	-393.0
-141.8			190	-159.6	51.7	-276.4	22.4	-320.3
33.3								

PROJECT TITLE :

	Company			Client			
	Author			File Name	S2_IV02_rev2.anl		
121.1		186	73.5	-256.0	573.0	-21.2	470.2
-48.5	SLV-X3	184	170.5	-1.8	241.3	23.6	353.1
-16.5		258	-194.4	187.5	-438.7	-25.0	-227.6
56.0		190	-186.8	20.1	-282.7	20.9	-270.9
22.2		186	215.6	-204.3	498.1	-19.5	334.0
-36.0	SLV-X4	184	159.8	-26.3	220.6	23.2	351.9
-183.4		258	-38.1	157.2	-412.5	-25.1	-461.6
2.9		190	-136.5	44.7	-260.7	21.9	-328.7
155.9		186	9.9	-174.1	470.6	-19.9	523.1
-63.7	SLV-X5	184	183.1	-8.4	262.8	27.2	378.5
6.6		258	-232.7	265.1	-547.4	-28.0	-197.2
79.9		190	-211.8	28.1	-307.4	22.2	-280.8
3.0		186	266.4	-286.3	610.0	-21.4	319.3
-51.2	SLV-X6	184	172.4	-32.9	242.1	26.8	377.3
-160.3		258	-76.5	234.8	-521.1	-28.1	-431.2
26.8		190	-161.6	52.7	-285.4	23.2	-338.6
136.6		186	60.7	-256.1	582.4	-21.9	508.4
-46.4	SLV-X7	184	177.4	-2.1	248.5	24.2	368.6
-35.0		258	-186.5	186.9	-446.2	-25.7	-265.8
49.5		190	-188.8	21.1	-291.7	21.8	-289.1
37.8		186	202.8	-204.4	507.5	-20.2	372.2
-33.9	SLV-X8	184	166.7	-26.6	227.8	23.8	367.4
-201.8		258	-30.3	156.6	-420.0	-25.8	-499.8
-3.6		190	-138.5	45.7	-269.7	22.7	-347.0
171.4		186	-2.9	-174.2	480.0	-20.6	561.3
-65.8	SLV-X9	184	175.8	-7.6	255.3	26.6	362.3
25.2		258	-240.5	264.4	-537.7	-27.2	-158.2
		190	-209.5	26.5	-297.8	21.3	-261.8

PROJECT TITLE :

	Company			Client			
	Author			File Name	S2_IV02_rev2.anl		
86.5		186	279.1	-284.8	598.2	-20.6	280.1
-12.7							
	SLV-X10	184	165.1	-32.1	234.6	26.2	361.1
-53.3		258	-84.3	234.2	-511.4	-27.3	-392.2
-141.6		190	-159.3	51.1	-275.9	22.3	-319.6
33.4		186	73.5	-254.7	570.7	-21.1	469.3
120.9							
	SLV-X11	184	170.2	-1.3	241.0	23.5	352.4
-48.5		258	-194.3	186.2	-436.6	-24.9	-226.8
-16.3		190	-186.5	19.6	-282.2	20.8	-270.2
56.0		186	215.5	-203.0	495.8	-19.4	333.0
22.1							
	SLV-X12	184	159.5	-25.8	220.3	23.1	351.2
-36.0		258	-38.1	156.0	-410.3	-25.0	-460.8
-183.2		190	-136.2	44.1	-260.2	21.8	-328.0
2.9		186	9.9	-172.8	468.3	-19.9	522.1
155.8							
	SLV-X13	184	182.8	-8.0	262.4	27.1	377.8
-63.7		258	-232.6	263.8	-545.2	-28.0	-196.4
6.8		190	-211.5	27.6	-306.9	22.2	-280.1
80.0		186	266.3	-284.9	607.7	-21.3	318.3
2.8							
	SLV-X14	184	172.1	-32.4	241.7	26.7	376.6
-51.2		258	-76.4	233.6	-518.9	-28.1	-430.4
-160.1		190	-161.3	52.1	-284.9	23.1	-337.9
26.9		186	60.7	-254.7	580.1	-21.8	507.5
136.5							
	SLV-X15	184	177.2	-1.6	248.1	24.1	367.8
-46.4		258	-186.4	185.6	-444.1	-25.7	-265.0
-34.8		190	-188.5	20.6	-291.2	21.7	-288.4
49.5		186	202.7	-203.1	505.2	-20.1	371.2
37.6							
	SLV-X16	184	166.5	-26.1	227.4	23.7	366.7
-33.9		258	-30.2	155.4	-417.8	-25.8	-499.0
-201.6							

PROJECT TITLE :

	Company			Client			
	Author			File Name	S2_IV02_rev2.anl		
-3.6		190	-138.3	45.1	-269.2	22.6	-346.3
171.3		186	-2.9	-172.9	477.7	-20.6	560.3
-81.6	SLV-Y1	184	178.9	-24.0	265.2	30.1	374.2
15.1		258	-239.8	346.3	-648.6	-30.0	-160.8
103.4		190	-219.1	43.9	-308.9	22.3	-273.0
-6.4		186	281.4	-371.1	710.4	-22.3	285.6
-24.0	SLV-Y2	184	160.2	-3.0	217.4	19.9	341.1
-123.4		258	-85.8	85.6	-311.6	-22.4	-389.6
1.8		190	-142.3	20.6	-256.7	20.7	-300.8
109.7		186	69.4	-98.3	369.0	-18.2	461.9
-77.8	SLV-Y3	184	175.7	-31.4	259.0	29.9	373.9
-35.0		258	-192.9	337.3	-640.7	-30.1	-231.0
87.4		190	-204.0	51.2	-302.3	22.6	-290.4
33.7		186	219.7	-362.0	702.2	-22.4	342.3
-20.3	SLV-Y4	184	157.0	-10.3	211.2	19.8	340.8
-173.4		258	-38.9	76.6	-303.7	-22.4	-459.8
-14.1		190	-127.2	27.9	-250.1	21.0	-318.2
149.7		186	7.7	-89.2	360.7	-18.3	518.6
-79.4	SLV-Y5	184	185.9	-24.4	272.3	30.6	389.7
-3.4		258	-231.9	345.7	-656.1	-30.8	-199.1
96.9		190	-221.1	44.9	-317.9	23.1	-291.3
9.1		186	268.6	-371.2	719.8	-23.0	323.8
-21.9	SLV-Y6	184	167.1	-3.3	224.5	20.5	356.6
-141.8		258	-77.9	85.0	-319.1	-23.1	-427.8
-4.6		190	-144.3	21.6	-265.7	21.5	-319.1
125.2		186	56.6	-98.3	378.4	-18.9	500.1
-75.7	SLV-Y7	184	182.7	-31.7	266.1	30.5	389.3
		258	-185.0	336.7	-648.2	-30.8	-269.3

PROJECT TITLE :

	Company			Client			
	Author			File Name	S2_IV02_rev2.anl		
-53.4		190	-206.0	52.2	-311.3	23.4	-308.7
81.0		186	206.9	-362.1	711.6	-23.1	380.5
49.2							
	SLV-Y8	184	163.9	-10.7	218.3	20.3	356.2
-18.1		258	-31.1	76.0	-311.2	-23.1	-498.0
-191.9		190	-129.3	28.9	-259.1	21.8	-336.5
-20.6		186	-5.1	-89.3	370.1	-19.0	556.8
165.3							
	SLV-Y9	184	178.6	-23.6	264.8	30.0	373.5
-81.6		258	-239.7	345.1	-646.5	-30.0	-160.0
15.3		190	-218.8	43.3	-308.4	22.2	-272.3
103.4		186	281.3	-369.8	708.1	-22.2	284.6
-6.6							
	SLV-Y10	184	159.9	-2.5	217.0	19.8	340.4
-24.0		258	-85.7	84.4	-309.4	-22.3	-388.7
-123.2		190	-142.0	20.0	-256.2	20.6	-300.1
1.9		186	69.4	-96.9	366.7	-18.1	460.9
109.5							
	SLV-Y11	184	175.4	-30.9	258.6	29.9	373.1
-77.8		258	-192.8	336.0	-638.6	-30.0	-230.2
-34.8		190	-203.7	50.7	-301.8	22.5	-289.7
87.5		186	219.6	-360.7	699.9	-22.4	341.4
33.5							
	SLV-Y12	184	156.7	-9.9	210.8	19.7	340.0
-20.3		258	-38.9	75.3	-301.6	-22.3	-458.9
-173.2		190	-127.0	27.4	-249.6	20.9	-317.5
-14.0		186	7.7	-87.9	358.4	-18.3	517.6
149.6							
	SLV-Y13	184	185.6	-23.9	271.9	30.6	388.9
-79.4		258	-231.8	344.5	-654.0	-30.7	-198.2
-3.2		190	-220.8	44.3	-317.4	23.1	-290.6
96.9		186	268.5	-369.9	717.5	-22.9	322.8
9.0							
	SLV-Y14	184	166.8	-2.8	224.1	20.4	355.9
-21.9							

PROJECT TITLE :

	Company			Client			
	Author			File Name	S2_IV02_rev2.anl		
-141.6		258	-77.9	83.8	-316.9	-23.0	-427.0
-4.6		190	-144.1	21.0	-265.2	21.4	-318.4
125.0		186	56.6	-97.0	376.1	-18.8	499.1
	SLV-Y15	184	182.4	-31.2	265.7	30.4	388.6
-75.7		258	-185.0	335.4	-646.1	-30.7	-268.4
-53.2		190	-205.7	51.7	-310.8	23.4	-308.0
81.0		186	206.8	-360.8	709.3	-23.1	379.5
49.1							
	SLV-Y16	184	163.6	-10.2	217.9	20.3	355.5
-18.1		258	-31.0	74.7	-309.1	-23.0	-497.2
-191.7		190	-129.0	28.4	-258.6	21.7	-335.8
-20.5		186	-5.1	-88.0	367.8	-19.0	555.8
165.1							
	SLV-Z1	184	164.2	-16.3	240.1	25.8	344.6
-63.9		258	-195.1	255.8	-521.9	-26.5	-196.3
-11.8		190	-189.9	34.5	-280.1	20.7	-261.4
75.4		186	222.2	-275.5	579.9	-20.0	302.7
16.1							
	SLV-Z2	184	187.4	-17.4	263.8	27.8	396.1
-56.8		258	-168.8	253.8	-546.9	-28.9	-323.7
-73.4		190	-196.6	37.9	-310.2	23.6	-322.4
53.8		186	179.5	-275.8	611.3	-22.4	430.1
67.9							
	SLV-Z3	184	161.0	-23.6	233.9	25.7	344.2
-60.2		258	-148.2	246.7	-514.0	-26.5	-266.5
-61.9		190	-174.8	41.9	-273.5	21.0	-278.8
59.4		186	160.4	-266.4	571.7	-20.2	359.5
56.2							
	SLV-Z4	184	184.2	-24.7	257.6	27.6	395.8
-53.1		258	-122.0	244.7	-539.0	-29.0	-393.9
-123.4		190	-181.5	45.3	-303.6	23.8	-339.7
37.9		186	117.8	-266.7	603.1	-22.5	486.8
108.0							
	SLV-Z5	184	158.6	-10.0	225.8	22.8	334.6

PROJECT TITLE :

		Company			Client					
		Author			File Name	S2_IV02_rev2.anl				
-46.6										
		258	-148.9	177.6	-420.8	-24.2	-264.9			
-53.4		190	-166.8	27.5	-264.5	20.3	-269.8			
44.9		186	158.6	-193.6	477.5	-18.8	355.6			
50.9										
		SLV-Z6								
-39.5		184	181.8	-11.1	249.5	24.7	386.2			
		258	-122.7	175.6	-445.8	-26.6	-392.3			
-114.9		190	-173.6	30.9	-294.5	23.1	-330.7			
23.3		186	115.9	-193.9	508.9	-21.2	482.9			
102.7										
		SLV-Z7								
-42.9		184	155.4	-17.3	219.6	22.6	334.3			
		258	-102.0	168.5	-412.9	-24.2	-335.1			
-103.4		190	-151.7	34.9	-257.9	20.6	-287.1			
29.0		186	96.9	-184.6	469.2	-18.9	412.4			
91.0										
		SLV-Z8								
-35.8		184	178.6	-18.4	243.3	24.6	385.9			
		258	-75.8	166.5	-437.9	-26.7	-462.5			
-164.9		190	-158.5	38.3	-287.9	23.4	-348.1			
7.4		186	54.2	-184.9	500.6	-21.3	539.7			
142.8										
79	1	2	SLU1	Max	136	159.2	281.0	588.9	20.0	381.7
-14.0					210	-139.6	-71.4	-161.0	-16.6	-310.4
-74.0					216	-138.2	-243.9	-456.8	27.1	-267.7
21.2					138	135.1	79.5	203.6	-20.6	422.0
72.9										
				Min	136	148.3	243.0	488.7	15.4	337.0
-16.3					210	-147.1	-79.4	-215.9	-21.4	-356.9
-81.4					216	-147.2	-281.2	-553.7	21.7	-307.3
18.6					138	129.5	72.3	151.8	-25.6	373.1
66.9										
			SLU2	Max	136	158.9	279.0	587.0	20.0	383.0
-14.4					210	-139.7	-70.7	-161.8	-16.6	-311.1
-73.9					216	-138.1	-241.9	-455.0	27.1	-269.1
21.7					138	135.3	78.8	204.5	-20.6	422.7
72.8										
				Min	136	148.1	241.0	486.8	15.5	338.3
-16.7										

PROJECT TITLE :

	Company			Client					
	Author			File Name	S2_IV02_rev2.anl				
-81.3			210	-147.1	-78.7	-216.7	-21.5	-357.6	
19.1			216	-147.1	-279.1	-551.8	21.8	-308.6	
66.8			138	129.7	71.6	152.6	-25.6	373.9	
-21.9		SLU3	Max	136	163.7	286.5	606.2	20.8	439.3
-70.9				210	-151.1	-68.5	-175.4	-17.5	-351.5
30.6				216	-145.4	-249.3	-472.3	28.0	-321.1
71.8				138	149.3	76.5	216.2	-21.5	467.8
-24.2			Min	136	152.9	248.4	506.0	16.3	394.6
-78.3				210	-158.6	-76.5	-230.3	-22.3	-398.0
28.0				216	-154.4	-286.5	-569.2	22.7	-360.7
65.9				138	143.7	69.3	164.4	-26.5	418.9
-22.4		SLU4	Max	136	163.5	284.5	604.3	20.8	440.6
-70.7				210	-151.2	-67.7	-176.2	-17.5	-352.3
31.1				216	-145.3	-247.2	-470.5	28.0	-322.5
71.8				138	149.6	75.8	217.1	-21.5	468.6
-24.7			Min	136	152.6	246.4	504.1	16.3	395.9
-78.1				210	-158.7	-75.7	-231.1	-22.4	-398.7
28.5				216	-154.4	-284.5	-567.4	22.7	-362.0
65.8				138	143.9	68.6	165.3	-26.5	419.7
-14.0		SLU5	Max	136	158.9	280.2	586.0	19.8	380.4
-73.8				210	-139.4	-71.3	-159.1	-16.4	-309.0
21.2				216	-138.0	-243.1	-454.0	26.9	-266.6
72.7				138	135.0	79.4	201.8	-20.4	420.6
-16.3			Min	136	148.0	242.1	485.8	15.3	335.7
-81.2				210	-146.9	-79.3	-214.0	-21.3	-355.5
18.7				216	-147.0	-280.3	-550.8	21.6	-306.2
66.7				138	129.3	72.2	150.0	-25.4	371.7
-14.4		SLU6	Max	136	158.6	278.2	584.1	19.8	381.8
-73.6				210	-139.5	-70.5	-159.9	-16.5	-309.7

PROJECT TITLE :

	Company			Client				
	Author			File Name	S2_IV02_rev2.anl			
21.7			216	-137.9	-241.0	-452.2	26.9	-268.0
72.6			138	135.2	78.7	202.7	-20.4	421.3
-16.8		Min	136	147.8	240.1	483.9	15.3	337.0
-81.0			210	-147.0	-78.5	-214.8	-21.3	-356.2
19.2			216	-146.9	-278.3	-549.0	21.6	-307.5
66.6			138	129.5	71.5	150.8	-25.5	372.4
-22.0		SLU7 Max	136	163.4	285.6	603.3	20.6	438.1
-70.6			210	-151.0	-68.3	-173.5	-17.4	-350.1
30.6			216	-145.2	-248.4	-469.5	27.8	-320.0
71.6			138	149.2	76.4	214.4	-21.3	466.4
-24.3		Min	136	152.6	247.5	503.1	16.1	393.3
-78.0			210	-158.4	-76.3	-228.4	-22.2	-396.6
28.1			216	-154.2	-285.7	-566.4	22.5	-359.6
65.7			138	143.6	69.2	162.6	-26.3	417.5
-22.4		SLU8 Max	136	163.2	283.6	601.4	20.7	439.4
-70.5			210	-151.0	-67.6	-174.3	-17.4	-350.9
31.1			216	-145.1	-246.4	-467.7	27.9	-321.4
71.6			138	149.4	75.6	215.3	-21.3	467.1
-24.7		Min	136	152.3	245.5	501.2	16.1	394.6
-77.9			210	-158.5	-75.6	-229.2	-22.2	-397.4
28.6			216	-154.1	-283.7	-564.5	22.5	-360.9
65.6			138	143.8	68.5	163.5	-26.3	418.2
-15.7		SLU9 Max	136	158.3	273.5	581.9	20.0	386.8
-73.5			210	-139.9	-68.7	-164.1	-16.7	-313.2
23.1			216	-137.8	-236.3	-450.0	27.1	-272.9
72.6			138	135.9	76.7	206.9	-20.6	424.9
-18.0		Min	136	147.4	235.5	481.7	15.5	342.0
-80.9			210	-147.4	-76.7	-219.0	-21.5	-359.7
20.5			216	-146.9	-273.6	-546.9	21.8	-312.5
			138	130.3	69.5	155.1	-25.6	376.0

PROJECT TITLE :

	Company			Client				
	Author			File Name	S2_IV02_rev2.anl			

66.7

	SLU10	Max	136	158.6	275.5	583.8	20.0	385.5
-15.2			210	-139.8	-69.4	-163.3	-16.7	-312.5
-73.6			216	-137.9	-238.3	-451.9	27.1	-271.6
22.6			138	135.7	77.5	206.0	-20.6	424.2
72.7								
		Min	136	147.7	237.5	483.6	15.5	340.7
-17.5			210	-147.3	-77.4	-218.1	-21.5	-359.0
-81.0			216	-147.0	-275.6	-548.7	21.8	-311.1
20.0			138	130.1	70.3	154.2	-25.6	375.3
66.7								

	SLU11	Max	136	162.9	279.0	599.2	20.8	444.4
-23.6			210	-151.4	-65.7	-178.5	-17.6	-354.4
-70.3			216	-145.1	-241.7	-465.6	28.1	-326.3
32.5			138	150.2	73.7	219.6	-21.5	470.7
71.6								
		Min	136	152.0	240.9	499.0	16.3	399.6
-25.9			210	-158.9	-73.7	-233.4	-22.4	-400.9
-77.7			216	-154.1	-279.0	-562.4	22.8	-365.9
29.9			138	144.5	66.5	167.7	-26.5	421.8
65.7								

	SLU12	Max	136	163.1	281.0	601.1	20.8	443.1
-23.2			210	-151.4	-66.4	-177.7	-17.6	-353.6
-70.5			216	-145.2	-243.7	-467.4	28.1	-325.0
32.0			138	150.0	74.4	218.7	-21.5	470.0
71.7								
		Min	136	152.2	242.9	500.9	16.3	398.3
-25.5			210	-158.8	-74.4	-232.6	-22.4	-400.1
-77.8			216	-154.2	-281.0	-564.2	22.8	-364.5
29.4			138	144.3	67.3	166.9	-26.5	421.1
65.7								

	SLU13	Max	136	158.0	272.7	579.0	19.9	385.5
-15.7			210	-139.7	-68.5	-162.2	-16.5	-311.8
-73.2			216	-137.6	-235.5	-447.2	27.0	-271.8
23.1			138	135.8	76.6	205.1	-20.4	423.5
72.4								

PROJECT TITLE :

	Company			Client				
	Author			File Name	S2_IV02_rev2.anl			
		Min	136	147.2	234.6	478.8	15.3	340.8
-18.0			210	-147.2	-76.5	-217.1	-21.4	-358.3
-80.6			216	-146.6	-272.8	-544.1	21.6	-311.3
20.6			138	130.2	69.4	153.3	-25.5	374.6
66.5								
	SLU14	Max	136	158.3	274.7	580.9	19.8	384.2
-15.2			210	-139.6	-69.2	-161.4	-16.5	-311.1
-73.4			216	-137.7	-237.5	-449.0	26.9	-270.4
22.6			138	135.6	77.3	204.2	-20.4	422.7
72.5								
		Min	136	147.4	236.6	480.7	15.3	339.4
-17.6			210	-147.1	-77.2	-216.3	-21.3	-357.6
-80.8			216	-146.7	-274.8	-545.9	21.6	-310.0
20.1			138	129.9	70.2	152.4	-25.5	373.9
66.5								
	SLU15	Max	136	162.6	278.1	596.3	20.7	443.1
-23.6			210	-151.2	-65.6	-176.6	-17.4	-353.0
-70.1			216	-144.8	-240.9	-462.8	27.9	-325.2
32.5			138	150.0	73.6	217.8	-21.3	469.3
71.4								
		Min	136	151.7	240.1	496.1	16.2	398.4
-26.0			210	-158.7	-73.6	-231.5	-22.3	-399.5
-77.4			216	-153.9	-278.1	-559.6	22.6	-364.7
30.0			138	144.4	66.4	165.9	-26.3	420.4
65.5								
	SLU16	Max	136	162.8	280.1	598.2	20.7	441.8
-23.2			210	-151.2	-66.3	-175.8	-17.4	-352.2
-70.2			216	-144.9	-242.9	-464.6	27.9	-323.8
32.0			138	149.8	74.3	216.9	-21.3	468.5
71.5								
		Min	136	151.9	242.1	498.0	16.1	397.1
-25.5			210	-158.7	-74.3	-230.7	-22.2	-398.7
-77.6			216	-154.0	-280.2	-561.4	22.6	-363.4
29.5			138	144.2	67.1	165.1	-26.3	419.7
65.5								
	SLE-R1	Max	136	112.8	199.7	424.7	14.7	285.5
-11.9								

PROJECT TITLE :

		Company			Client			
		Author			File Name	S2_IV02_rev2.anl		
-49.7			210	-100.7	-47.7	-121.1	-12.2	-228.1
17.4			216	-98.5	-171.9	-326.9	19.7	-202.4
49.8			138	98.6	53.5	153.3	-14.9	309.0
-13.6		Min	136	104.7	171.5	350.5	11.3	252.3
-55.2			210	-106.2	-53.7	-161.7	-15.8	-262.6
15.5			216	-105.2	-199.5	-398.7	15.8	-231.7
45.4			138	94.4	48.2	114.9	-18.6	272.8
-12.2		SLE-R2 Max	136	112.6	198.3	423.5	14.7	286.3
-49.6			210	-100.7	-47.3	-121.6	-12.2	-228.6
17.8			216	-98.4	-170.5	-325.7	19.7	-203.3
49.7			138	98.7	53.0	153.9	-14.9	309.5
-13.9		Min	136	104.6	170.1	349.3	11.3	253.2
-55.1			210	-106.3	-53.2	-162.3	-15.8	-263.0
15.9			216	-105.1	-198.1	-397.4	15.8	-232.6
45.3			138	94.5	47.7	115.5	-18.6	273.3
-11.9		SLE-R3 Max	136	112.5	198.8	421.8	14.5	284.2
-49.5			210	-100.5	-47.6	-119.2	-12.1	-226.7
17.5			216	-98.2	-171.1	-324.1	19.5	-201.3
49.6			138	98.5	53.4	151.5	-14.7	307.6
-13.6		Min	136	104.4	170.6	347.6	11.2	251.0
-54.9			210	-106.0	-53.5	-159.9	-15.6	-261.2
15.6			216	-104.9	-198.7	-395.8	15.6	-230.6
45.2			138	94.3	48.1	113.1	-18.4	271.4
-12.2		SLE-R4 Max	136	112.3	197.5	420.6	14.5	285.1
-49.4			210	-100.5	-47.1	-119.8	-12.1	-227.2
17.8			216	-98.2	-169.7	-322.9	19.5	-202.2
49.5			138	98.6	52.9	152.1	-14.7	308.1
-13.9		Min	136	104.3	169.3	346.4	11.2	251.9
-54.8			210	-106.1	-53.0	-160.4	-15.6	-261.7
			216	-104.9	-197.3	-394.6	15.6	-231.5

PROJECT TITLE :

	Company			Client					
	Author			File Name	S2_IV02_rev2.anl				
15.9									
45.1			138	94.4	47.6	113.7	-18.4	271.9	
-13.0		SLE-R5	Max	136	112.2	194.7	420.1	14.7	288.9
-49.3				210	-100.9	-45.9	-123.2	-12.3	-230.0
18.7				216	-98.2	-166.8	-322.4	19.7	-205.9
49.6				138	99.1	51.6	155.5	-14.9	311.0
-14.7			Min	136	104.2	166.5	345.9	11.4	255.7
-54.8				210	-106.4	-51.8	-163.8	-15.8	-264.4
16.8				216	-104.9	-194.5	-394.2	15.8	-235.2
45.2				138	94.9	46.3	117.1	-18.6	274.8
-12.7		SLE-R6	Max	136	112.4	196.0	421.3	14.7	288.0
-49.4				210	-100.8	-46.4	-122.6	-12.3	-229.5
18.4				216	-98.3	-168.2	-323.6	19.7	-205.0
49.7				138	99.0	52.1	154.9	-14.9	310.5
-14.4			Min	136	104.3	167.8	347.1	11.3	254.8
-54.9				210	-106.4	-52.3	-163.3	-15.8	-264.0
16.5				216	-105.0	-195.8	-395.4	15.8	-234.3
45.3				138	94.8	46.8	116.6	-18.6	274.3
-13.1		SLE-R7	Max	136	111.9	193.8	417.2	14.6	287.6
-49.1				210	-100.7	-45.8	-121.3	-12.1	-228.6
18.8				216	-98.0	-166.0	-319.6	19.6	-204.8
49.4				138	99.0	51.5	153.7	-14.7	309.5
-14.8			Min	136	103.9	165.6	343.0	11.2	254.4
-54.6				210	-106.2	-51.7	-161.9	-15.7	-263.1
16.8				216	-104.7	-193.6	-391.3	15.6	-234.1
45.0				138	94.8	46.2	115.4	-18.4	273.3
-12.8		SLE-R8	Max	136	112.1	195.1	418.4	14.5	286.7
-49.2				210	-100.6	-46.3	-120.7	-12.1	-228.1
18.4				216	-98.1	-167.4	-320.8	19.6	-203.9
				138	98.9	52.0	153.1	-14.7	309.0

PROJECT TITLE :

	Company			Client					
	Author			File Name	S2_IV02_rev2.anl				
49.5									
-14.5		Min	136	104.0	166.9	344.2	11.2	253.6	
-54.7			210	-106.2	-52.2	-161.4	-15.7	-262.6	
16.5			216	-104.8	-195.0	-392.5	15.6	-233.2	
45.1			138	94.7	46.7	114.8	-18.4	272.8	
-12.5	SLE-F1	Max	136	112.4	196.7	421.0	14.6	286.5	
-49.4			210	-100.7	-46.8	-121.2	-12.2	-228.4	
18.1			216	-98.2	-169.0	-323.2	19.6	-203.6	
49.6			138	98.8	52.5	153.5	-14.8	309.3	
-14.2		Min	136	104.3	168.5	346.8	11.3	253.4	
-54.9			210	-106.2	-52.7	-161.8	-15.7	-262.8	
16.2			216	-104.9	-196.6	-395.0	15.7	-232.9	
45.2			138	94.6	47.2	115.1	-18.5	273.1	
-13.1	SLE-QP1		136	107.6	180.4	376.9	12.6	266.2	
-51.6			210	-102.9	-49.3	-136.9	-13.6	-242.0	
16.9			216	-101.0	-180.6	-352.4	17.3	-214.8	
47.0			138	96.2	49.5	129.9	-16.3	287.4	
-56.5	SLV-X1		136	72.9	50.7	198.7	9.5	220.1	
-46.8			210	-96.4	-10.0	-126.1	-10.1	-156.1	
69.3			216	-73.2	-51.4	-184.9	13.3	-176.5	
48.1			138	101.6	9.2	129.8	-12.7	194.1	
-63.5	SLV-X2		136	112.5	145.0	383.3	15.7	492.5	
-55.8			210	-138.1	-11.1	-212.5	-16.6	-403.3	
75.1			216	-120.3	-146.7	-358.5	20.7	-427.9	
57.4			138	141.1	11.4	205.2	-19.8	460.1	
-56.2	SLV-X3		136	104.9	137.8	309.3	11.1	274.8	
-66.3			210	-117.7	-24.7	-135.3	-11.2	-213.8	
68.6			216	-101.8	-137.3	-294.3	15.5	-217.6	
62.9			138	119.4	25.6	137.8	-15.4	261.9	

PROJECT TITLE :

	Company	Client					
	Author	File Name	S2_IV02_rev2.anl				
-63.2	SLV-X4	136	144.6	232.1	493.9	17.4	547.2
-75.2		210	-159.3	-25.8	-221.7	-17.7	-461.0
74.4		216	-148.9	-232.6	-467.9	22.9	-469.0
72.3		138	158.9	27.7	213.2	-22.6	528.0
-61.8	SLV-X5	136	76.8	57.7	217.0	10.3	262.2
-45.1		210	-104.9	-8.8	-138.4	-11.0	-187.1
75.5		216	-78.8	-58.3	-201.8	14.2	-215.4
47.7		138	111.8	7.9	140.7	-13.5	228.4
-68.8	SLV-X6	136	116.4	152.0	401.7	16.5	534.6
-54.0		210	-146.6	-9.8	-224.8	-17.5	-434.2
81.4		216	-125.9	-153.6	-375.5	21.6	-466.8
57.0		138	151.3	10.1	216.1	-20.7	494.5
-61.4	SLV-X7	136	108.8	144.8	327.7	11.9	316.9
-64.5		210	-126.2	-23.5	-147.7	-12.0	-244.8
74.8		216	-107.5	-144.2	-311.2	16.4	-256.4
62.5		138	129.6	24.3	148.7	-16.3	296.3
-68.4	SLV-X8	136	148.5	239.1	512.3	18.2	589.3
-73.5		210	-167.8	-24.6	-234.0	-18.5	-492.0
80.6		216	-154.6	-239.5	-484.8	23.8	-507.8
71.9		138	169.1	26.4	224.1	-23.5	562.4
-56.6	SLV-X9	136	72.6	50.0	196.2	9.3	219.0
-46.6		210	-96.3	-9.9	-124.5	-10.0	-154.9
69.3		216	-73.0	-50.7	-182.5	13.2	-175.6
47.9		138	101.5	9.1	128.3	-12.5	192.9
-63.6	SLV-X10	136	112.2	144.2	380.9	15.6	491.4
-55.6		210	-137.9	-10.9	-210.9	-16.4	-402.1
75.1		216	-120.1	-146.0	-356.2	20.5	-427.0
		138	141.0	11.3	203.7	-19.7	458.9

PROJECT TITLE :

	Company			Client			
	Author			File Name	S2_IV02_rev2.anl		

57.3

-56.2	SLV-X11	136	104.7	137.1	306.9	11.0	273.7
-66.1		210	-117.6	-24.6	-133.8	-11.0	-212.7
68.6		216	-101.6	-136.6	-291.9	15.4	-216.6
62.8		138	119.3	25.5	136.3	-15.3	260.7
-63.2	SLV-X12	136	144.3	231.4	491.5	17.3	546.1
-75.0		210	-159.2	-25.7	-220.1	-17.5	-459.9
74.4		216	-148.7	-231.9	-465.6	22.8	-468.1
72.1		138	158.8	27.6	211.7	-22.5	526.8
-61.8	SLV-X13	136	76.5	57.0	214.6	10.1	261.1
-44.9		210	-104.8	-8.6	-136.9	-10.8	-185.9
75.6		216	-78.6	-57.6	-199.5	14.1	-214.4
47.5		138	111.7	7.8	139.2	-13.4	227.2
-68.8	SLV-X14	136	116.1	151.2	399.3	16.4	533.5
-53.8		210	-146.4	-9.7	-223.2	-17.3	-433.1
81.4		216	-125.7	-153.0	-373.1	21.5	-465.8
56.9		138	151.2	10.0	214.6	-20.6	493.3
-61.5	SLV-X15	136	108.6	144.1	325.2	11.8	315.8
-64.3		210	-126.1	-23.4	-146.1	-11.9	-243.6
74.8		216	-107.3	-143.5	-308.8	16.3	-255.5
62.4		138	129.5	24.2	147.2	-16.2	295.1
-68.5	SLV-X16	136	148.2	238.4	509.9	18.1	588.2
-73.3		210	-167.7	-24.5	-232.5	-18.4	-490.8
80.7		216	-154.4	-238.8	-482.5	23.7	-506.9
71.7		138	169.0	26.3	222.6	-23.3	561.2
-59.4	SLV-Y1	136	49.3	-18.0	134.2	9.7	251.6
-27.3		210	-86.2	6.8	-145.6	-11.1	-175.3
72.1		216	-56.3	15.5	-118.1	13.3	-216.6

PROJECT TITLE :

	Company			Client			
	Author			File Name	S2_IV02_rev2.anl		
34.0		138	94.6	-9.1	146.9	-11.9	208.0
-58.2	SLV-Y2	136	156.2	272.5	503.0	15.2	433.9
-92.1		210	-157.1	-42.3	-176.3	-14.7	-367.7
69.8		216	-151.7	-270.8	-482.7	20.7	-353.5
83.5		138	154.0	45.5	173.5	-21.2	434.3
-61.5	SLV-Y3	136	61.2	10.3	189.6	11.6	333.3
-30.0		210	-98.7	6.5	-171.5	-13.0	-249.4
73.9		216	-70.4	-13.2	-170.2	15.5	-292.1
36.8		138	106.4	-8.5	169.5	-14.1	287.8
-60.3	SLV-Y4	136	168.1	300.8	558.4	17.1	515.6
-94.8		210	-169.6	-42.7	-202.2	-16.7	-441.9
71.5		216	-165.9	-299.4	-534.8	22.9	-428.9
86.3		138	165.9	46.1	196.1	-23.3	514.1
-64.7	SLV-Y5	136	53.2	-11.0	152.6	10.5	293.7
-25.5		210	-94.7	8.1	-157.9	-12.0	-206.2
78.4		216	-61.9	8.5	-135.0	14.2	-255.5
33.6		138	104.8	-10.4	157.8	-12.8	242.3
-63.5	SLV-Y6	136	160.1	279.5	521.3	16.0	476.0
-90.3		210	-165.6	-41.1	-188.6	-15.6	-398.7
76.0		216	-157.4	-277.8	-499.6	21.6	-392.3
83.1		138	164.3	44.2	184.4	-22.0	468.6
-66.8	SLV-Y7	136	65.1	17.3	208.0	12.4	375.4
-28.2		210	-107.2	7.8	-183.8	-13.9	-280.4
80.1		216	-76.0	-20.1	-187.1	16.5	-330.9
36.4		138	116.6	-9.8	180.4	-14.9	322.2
-65.6	SLV-Y8	136	172.0	307.8	576.7	17.9	557.7
-93.0		210	-178.1	-41.4	-214.6	-17.5	-472.8
		216	-171.5	-306.4	-551.7	23.8	-467.7

PROJECT TITLE :

	Company			Client			
	Author			File Name	S2_IV02_rev2.anl		
77.8							
85.9		138	176.1	44.8	207.0	-24.2	548.4
	SLV-Y9	136	49.1	-18.7	131.8	9.6	250.6
-59.4		210	-86.0	7.0	-144.0	-11.0	-174.1
-27.1		216	-56.1	16.1	-115.7	13.2	-215.7
72.2		138	94.5	-9.2	145.4	-11.8	206.8
33.9							
	SLV-Y10	136	156.0	271.8	500.5	15.1	432.8
-58.2		210	-156.9	-42.2	-174.7	-14.6	-366.6
-91.9		216	-151.5	-270.1	-480.3	20.5	-352.5
69.8		138	153.9	45.4	172.0	-21.1	433.1
83.4							
	SLV-Y11	136	60.9	9.6	187.2	11.5	332.3
-61.5		210	-98.5	6.7	-169.9	-12.9	-248.3
-29.8		216	-70.2	-12.5	-167.8	15.4	-291.1
73.9		138	106.3	-8.6	168.0	-14.0	286.6
36.7							
	SLV-Y12	136	167.9	300.1	555.9	17.0	514.6
-60.3		210	-169.4	-42.5	-200.7	-16.5	-440.7
-94.6		216	-165.7	-298.7	-532.4	22.7	-428.0
71.6		138	165.8	46.0	194.6	-23.2	512.9
86.2							
	SLV-Y13	136	53.0	-11.7	150.2	10.4	292.7
-64.7		210	-94.5	8.2	-156.3	-11.8	-205.1
-25.3		216	-61.7	9.2	-132.6	14.1	-254.5
78.4		138	104.7	-10.5	156.3	-12.7	241.1
33.5							
	SLV-Y14	136	159.9	278.8	518.9	15.9	474.9
-63.5		210	-165.4	-41.0	-187.1	-15.4	-397.5
-90.1		216	-157.2	-277.1	-497.2	21.4	-391.4
76.1		138	164.2	44.1	182.9	-21.9	467.4
83.0							
	SLV-Y15	136	64.8	16.6	205.6	12.3	374.4
-66.8		210	-107.0	7.9	-182.2	-13.8	-279.2
-28.0							

PROJECT TITLE :

	Company			Client			
	Author			File Name	S2_IV02_rev2.anl		
80.2		216	-75.8	-19.4	-184.7	16.3	-329.9
36.3		138	116.6	-9.9	178.9	-14.8	321.0
-65.6	SLV-Y16	136	171.8	307.1	574.3	17.8	556.6
-92.8		210	-177.9	-41.3	-213.0	-17.4	-471.7
77.8		216	-171.3	-305.7	-549.3	23.7	-466.8
85.8		138	176.0	44.7	205.5	-24.1	547.2
-52.8	SLV-Z1	136	82.2	75.5	241.8	10.7	266.3
-52.0		210	-101.1	-11.8	-141.9	-11.3	-206.5
64.0		216	-83.1	-76.7	-225.9	14.8	-219.2
51.8		138	103.5	11.5	143.5	-14.2	247.1
-70.4	SLV-Z2	136	95.2	98.9	303.1	13.4	406.6
-46.1		210	-129.4	-7.7	-183.0	-14.3	-309.7
84.8		216	-101.9	-99.8	-282.3	17.9	-348.6
50.5		138	137.5	7.2	179.8	-17.0	361.6
-54.9	SLV-Z3	136	94.1	103.8	297.2	12.6	348.0
-54.7		210	-113.6	-12.1	-167.8	-13.3	-280.7
65.8		216	-97.2	-105.3	-278.0	17.0	-294.7
54.6		138	115.3	12.2	166.1	-16.3	326.9
-72.5	SLV-Z4	136	107.1	127.1	358.5	15.3	488.3
-48.8		210	-141.9	-8.0	-209.0	-16.2	-383.8
86.6		216	-116.0	-128.4	-334.4	20.1	-424.1
53.3		138	149.4	7.8	202.4	-19.2	441.4
-52.5	SLV-Z5	136	114.2	162.7	352.5	12.4	321.0
-71.5		210	-122.4	-26.6	-151.2	-12.4	-264.2
63.3		216	-111.8	-162.5	-335.3	17.0	-260.3
66.7		138	121.3	27.9	151.5	-17.0	315.0
-70.0	SLV-Z6	136	127.3	186.0	413.7	15.0	461.3
		210	-150.7	-22.4	-192.3	-15.3	-367.4

PROJECT TITLE :

		Company			Client					
		Author			File Name	S2_IV02_rev2.anl				
-65.6										
84.1			216	-130.5	-185.6	-391.7	20.1	-389.7		
65.3			138	155.4	23.5	187.8	-19.8	429.5		
		SLV-Z7								
-54.6			136	126.1	190.9	407.8	14.3	402.7		
			210	-134.8	-26.9	-177.1	-14.4	-338.4		
-74.2			216	-125.9	-191.1	-387.4	19.2	-335.7		
65.1			138	133.2	28.5	174.1	-19.1	394.8		
69.5										
		SLV-Z8								
-72.1			136	139.1	214.3	469.1	16.9	543.0		
			210	-163.2	-22.8	-218.2	-17.3	-441.6		
-68.3			216	-144.6	-214.2	-443.8	22.3	-465.1		
85.9			138	167.2	24.2	210.4	-22.0	509.3		
68.1										
80	1	2	SLU1	Max	66	139.4	-130.7	94.4	17.8	453.1
-90.6					160	-107.7	-167.7	1.5	-14.8	-369.0
-87.4					162	-129.5	135.2	-40.1	18.7	-361.3
80.9					65	114.3	186.7	48.3	-13.7	460.7
95.9										
				Min	66	132.0	-141.8	53.4	13.9	423.4
-95.7					160	-116.8	-180.0	-38.3	-18.9	-403.5
-96.2					162	-135.2	124.6	-80.8	14.7	-391.2
79.4					65	103.6	174.2	8.5	-17.7	427.4
90.8										
			SLU2	Max	66	139.6	-132.0	93.0	17.8	454.5
-90.8					160	-108.2	-166.1	0.2	-14.8	-370.2
-87.5					162	-129.7	136.4	-38.7	18.7	-362.5
81.1					65	114.7	185.2	49.8	-13.7	462.0
96.0										
				Min	66	132.2	-143.0	51.9	13.8	424.8
-96.0					160	-117.2	-178.4	-39.7	-18.8	-404.7
-96.3					162	-135.4	125.8	-79.5	14.7	-392.4
79.6					65	104.0	172.7	10.0	-17.7	428.7
90.9										
			SLU3	Max	66	165.0	-130.3	96.3	18.0	525.4
-97.3					160	-122.3	-169.1	1.2	-15.0	-433.7
-94.9										

PROJECT TITLE :

	Company			Client				
	Author			File Name	S2_IV02_rev2.anl			
84.2			162	-154.4	135.0	-41.5	18.8	-423.8
101.4			65	128.1	187.9	48.1	-13.8	534.9
-102.5		Min	66	157.6	-141.4	55.3	14.0	495.7
-103.7			160	-131.3	-181.4	-38.6	-19.0	-468.2
82.6			162	-160.1	124.4	-82.2	14.8	-453.7
96.3			65	117.4	175.5	8.3	-17.7	501.7
-97.5		SLU4 Max	66	165.2	-131.6	94.9	18.0	526.8
-95.1			160	-122.8	-167.6	-0.1	-15.0	-434.8
84.4			162	-154.6	136.2	-40.1	18.8	-425.0
101.6			65	128.6	186.4	49.6	-13.8	536.2
-102.7		Min	66	157.9	-142.6	53.8	14.0	497.1
-103.8			160	-131.8	-179.9	-39.9	-19.0	-469.4
82.9			162	-160.3	125.6	-80.9	14.8	-454.9
96.5			65	117.9	173.9	9.7	-17.7	503.0
-90.4		SLU5 Max	66	139.3	-130.2	93.3	17.7	452.5
-87.1			160	-108.1	-167.6	3.0	-14.7	-368.2
80.8			162	-129.4	134.7	-38.9	18.6	-360.6
95.7			65	114.7	186.6	46.8	-13.6	460.0
-95.6		Min	66	131.9	-141.3	52.3	13.7	422.8
-95.9			160	-117.1	-179.9	-36.8	-18.7	-402.7
79.3			162	-135.2	124.1	-79.7	14.5	-390.5
90.6			65	104.0	174.1	7.0	-17.5	426.7
-90.6		SLU6 Max	66	139.5	-131.4	91.9	17.7	453.8
-87.2			160	-108.5	-166.0	1.7	-14.7	-369.3
81.1			162	-129.7	135.9	-37.6	18.6	-361.8
95.9			65	115.1	185.1	48.3	-13.6	461.3
-95.8		Min	66	132.1	-142.5	50.8	13.7	424.1
-96.0			160	-117.6	-178.3	-38.1	-18.7	-403.9
79.5			162	-135.4	125.3	-78.3	14.5	-391.7
			65	104.4	172.6	8.4	-17.5	428.0

PROJECT TITLE :

	Company			Client				
	Author			File Name	S2_IV02_rev2.anl			

90.8									
	SLU7	Max	66	165.0	-129.8	95.2	17.9	524.8	
-97.1			160	-122.7	-169.0	2.7	-14.9	-432.9	
-94.7			162	-154.4	134.5	-40.4	18.6	-423.1	
84.1			65	128.5	187.8	46.6	-13.7	534.2	
101.2									
		Min	66	157.6	-140.9	54.2	13.9	495.1	
-102.3			160	-131.7	-181.3	-37.1	-18.9	-467.4	
-103.5			162	-160.1	123.9	-81.1	14.6	-453.0	
82.6			65	117.8	175.3	6.7	-17.6	500.9	
96.1									
	SLU8	Max	66	165.2	-131.1	93.8	17.8	526.1	
-97.3			160	-123.1	-167.5	1.4	-14.8	-434.0	
-94.8			162	-154.6	135.7	-39.0	18.6	-424.3	
84.4			65	129.0	186.3	48.0	-13.7	535.5	
101.4									
		Min	66	157.8	-142.1	52.7	13.9	496.5	
-102.5			160	-132.1	-179.8	-38.4	-18.9	-468.5	
-103.6			162	-160.3	125.1	-79.8	14.6	-454.2	
82.8			65	118.3	173.8	8.2	-17.6	502.2	
96.3									
	SLU9	Max	66	140.2	-135.3	89.0	17.7	458.4	
-91.3			160	-109.4	-161.9	-3.5	-14.7	-373.5	
-87.8			162	-130.4	139.7	-35.1	18.7	-366.0	
81.8			65	116.0	181.0	53.8	-13.8	465.7	
96.6									
		Min	66	132.8	-146.4	48.0	13.8	428.8	
-96.5			160	-118.4	-174.2	-43.3	-18.8	-408.0	
-96.6			162	-136.1	129.1	-75.8	14.7	-395.9	
80.3			65	105.3	168.5	13.9	-17.7	432.5	
91.5									
	SLU10	Max	66	140.0	-134.1	90.4	17.8	457.1	
-91.1			160	-109.0	-163.4	-2.1	-14.7	-372.3	
-87.7			162	-130.2	138.5	-36.4	18.7	-364.7	
81.6			65	115.6	182.5	52.3	-13.7	464.4	
96.4									

PROJECT TITLE :

	Company			Client				
	Author			File Name	S2_IV02_rev2.anl			
		Min	66	132.6	-145.2	49.4	13.8	427.4
-96.3			160	-118.0	-175.7	-42.0	-18.8	-406.8
-96.5			162	-135.9	127.9	-77.2	14.7	-394.7
80.0			65	104.9	170.0	12.5	-17.7	431.2
91.3								
	SLU11	Max	66	165.9	-135.0	90.9	17.9	530.8
-98.1			160	-124.0	-163.3	-3.7	-14.9	-438.1
-95.4			162	-155.3	139.6	-36.5	18.8	-428.5
85.1			65	129.9	182.2	53.6	-13.8	540.0
102.1								
		Min	66	158.5	-146.0	49.9	13.9	501.1
-103.3			160	-133.0	-175.6	-43.5	-18.9	-472.6
-104.2			162	-161.0	129.0	-77.3	14.8	-458.4
83.5			65	119.2	169.7	13.7	-17.7	506.7
97.0								
	SLU12	Max	66	165.7	-133.7	92.3	17.9	529.4
-97.9			160	-123.6	-164.9	-2.4	-14.9	-437.0
-95.3			162	-155.1	138.3	-37.9	18.8	-427.3
84.8			65	129.4	183.7	52.1	-13.8	538.7
101.9								
		Min	66	158.3	-144.8	51.3	13.9	499.7
-103.1			160	-132.6	-177.2	-42.2	-19.0	-471.5
-104.1			162	-160.8	127.7	-78.6	14.8	-457.2
83.3			65	118.7	171.3	12.3	-17.7	505.4
96.8								
	SLU13	Max	66	140.1	-134.8	87.9	17.6	457.8
-91.2			160	-109.8	-161.8	-1.9	-14.6	-372.6
-87.6			162	-130.4	139.2	-34.0	18.6	-365.3
81.8			65	116.4	180.9	52.2	-13.6	465.0
96.4								
		Min	66	132.7	-145.9	46.9	13.6	428.1
-96.4			160	-118.8	-174.1	-41.7	-18.6	-407.1
-96.3			162	-136.1	128.6	-74.7	14.6	-395.2
80.2			65	105.7	168.4	12.4	-17.5	431.7
91.3								
	SLU14	Max	66	139.9	-133.6	89.3	17.6	456.4
-91.0								

PROJECT TITLE :

	Company			Client			
	Author			File Name	S2_IV02_rev2.anl		
-87.5		160	-109.3	-163.4	-0.6	-14.6	-371.5
81.5		162	-130.2	138.0	-35.3	18.6	-364.1
96.2		65	116.0	182.4	50.8	-13.6	463.7
-96.2	Min	66	132.5	-144.7	48.3	13.7	426.7
-96.2		160	-118.4	-175.7	-40.4	-18.7	-406.0
80.0		162	-135.9	127.4	-76.1	14.6	-394.0
91.1		65	105.3	169.9	10.9	-17.5	430.4
-97.9	SLU15 Max	66	165.8	-134.4	89.8	17.7	530.1
-95.1		160	-124.4	-163.2	-2.2	-14.8	-437.3
85.0		162	-155.3	139.1	-35.4	18.7	-427.8
102.0		65	130.3	182.1	52.0	-13.7	539.3
-103.1	Min	66	158.4	-145.5	48.8	13.8	500.4
-103.9		160	-133.4	-175.5	-42.0	-18.8	-471.8
83.5		162	-161.0	128.4	-76.1	14.6	-457.7
96.9		65	119.6	169.6	12.2	-17.6	506.0
-97.7	SLU16 Max	66	165.6	-133.2	91.2	17.8	528.7
-95.0		160	-123.9	-164.8	-0.9	-14.8	-436.2
84.8		162	-155.1	137.8	-36.7	18.6	-426.6
101.8		65	129.8	183.6	50.6	-13.7	538.0
-102.9	Min	66	158.2	-144.3	50.2	13.8	499.0
-103.8		160	-132.9	-177.1	-40.7	-18.8	-470.7
83.2		162	-160.8	127.2	-77.5	14.6	-456.5
96.7		65	119.1	171.1	10.7	-17.6	504.7
-63.1	SLE-R1 Max	66	102.3	-88.3	79.0	13.3	329.9
-61.4		160	-75.7	-113.9	-9.8	-11.0	-269.4
55.4		162	-94.8	92.0	-38.4	13.9	-263.2
66.7		65	80.4	127.5	47.1	-10.3	336.0
-66.9	Min	66	96.9	-96.5	48.6	10.3	307.9
-67.9		160	-82.4	-123.0	-39.3	-14.0	-294.9
		162	-99.1	84.1	-68.6	10.9	-285.4

PROJECT TITLE :

	Company			Client					
	Author			File Name	S2_IV02_rev2.anl				
54.3									
62.9				65	72.5	118.3	17.6	-13.2	311.4
		SLE-R2	Max	66	102.5	-89.1	78.0	13.3	330.8
-63.2				160	-76.0	-112.8	-10.7	-11.0	-270.1
-61.5				162	-95.0	92.8	-37.5	13.9	-264.0
55.6				65	80.7	126.5	48.1	-10.3	336.9
66.8									
			Min	66	97.0	-97.3	47.6	10.3	308.8
-67.1				160	-82.7	-122.0	-40.2	-14.0	-295.7
-68.0				162	-99.2	84.9	-67.7	10.9	-286.2
54.4				65	72.8	117.3	18.6	-13.2	312.3
63.0									
		SLE-R3	Max	66	102.3	-87.7	77.9	13.2	329.3
-62.9				160	-76.1	-113.8	-8.3	-10.9	-268.5
-61.2				162	-94.8	91.5	-37.3	13.7	-262.5
55.4				65	80.8	127.4	45.6	-10.1	335.3
66.5									
			Min	66	96.8	-95.9	47.5	10.2	307.3
-66.8				160	-82.8	-122.9	-37.8	-13.9	-294.1
-67.7				162	-99.0	83.6	-67.5	10.8	-284.7
54.2				65	72.9	118.2	16.0	-13.0	310.7
62.7									
		SLE-R4	Max	66	102.4	-88.6	76.9	13.1	330.2
-63.1				160	-76.4	-112.8	-9.2	-10.8	-269.3
-61.2				162	-95.0	92.3	-36.4	13.7	-263.3
55.5				65	81.1	126.4	46.5	-10.1	336.2
66.6									
			Min	66	96.9	-96.8	46.5	10.2	308.2
-66.9				160	-83.1	-121.9	-38.7	-13.8	-294.9
-67.7				162	-99.2	84.4	-66.6	10.8	-285.5
54.4				65	73.2	117.2	17.0	-13.0	311.5
62.8									
		SLE-R5	Max	66	102.9	-91.3	75.4	13.2	333.5
-63.6				160	-76.8	-110.0	-13.1	-10.9	-272.3
-61.7				162	-95.5	95.0	-35.1	13.9	-266.3
56.0				65	81.6	123.7	50.7	-10.3	339.4

PROJECT TITLE :

	Company			Client				
	Author			File Name	S2_IV02_rev2.anl			

67.1									
-67.5		Min	66	97.4	-99.5	45.0	10.3	311.5	
-68.2			160	-83.5	-119.1	-42.6	-13.9	-297.9	
54.9			162	-99.7	87.2	-65.3	10.9	-288.5	
63.3			65	73.6	114.5	21.2	-13.2	314.8	
-63.5	SLE-R6	Max	66	102.8	-90.5	76.3	13.2	332.6	
-61.7			160	-76.6	-111.1	-12.2	-10.9	-271.6	
55.9			162	-95.3	94.2	-36.0	13.9	-265.5	
67.0			65	81.3	124.7	49.7	-10.3	338.6	
-67.3		Min	66	97.3	-98.7	45.9	10.3	310.6	
-68.2			160	-83.2	-120.2	-41.7	-13.9	-297.1	
54.7			162	-99.5	86.4	-66.2	10.9	-287.7	
63.2			65	73.3	115.5	20.2	-13.2	313.9	
-63.5	SLE-R7	Max	66	102.8	-90.8	74.3	13.1	332.9	
-61.5			160	-77.2	-109.9	-11.6	-10.8	-271.5	
56.0			162	-95.4	94.5	-34.0	13.7	-265.6	
67.0			65	82.0	123.6	49.2	-10.1	338.7	
-67.3		Min	66	97.4	-99.0	43.9	10.1	310.9	
-68.0			160	-83.9	-119.0	-41.1	-13.8	-297.1	
54.9			162	-99.7	86.7	-64.2	10.8	-287.8	
63.2			65	74.0	114.3	19.7	-13.0	314.0	
-63.3	SLE-R8	Max	66	102.7	-90.0	75.2	13.1	331.9	
-61.4			160	-76.9	-111.0	-10.7	-10.8	-270.7	
55.8			162	-95.3	93.7	-34.9	13.7	-264.8	
66.8			65	81.7	124.6	48.2	-10.1	337.8	
-67.2		Min	66	97.2	-98.2	44.8	10.2	309.9	
-67.9			160	-83.6	-120.1	-40.2	-13.8	-296.3	
54.7			162	-99.5	85.9	-65.1	10.8	-287.0	
63.1			65	73.7	115.4	18.7	-13.0	313.2	

PROJECT TITLE :

	Company			Client					
	Author			File Name	S2_IV02_rev2.anl				
	SLE-F1	Max	66	102.6	-89.5	76.6	13.2	331.4	
-63.3			160	-76.5	-111.9	-10.7	-10.9	-270.4	
-61.4			162	-95.1	93.2	-36.2	13.8	-264.4	
55.7			65	81.2	125.6	48.1	-10.2	337.4	
66.8		Min	66	97.1	-97.7	46.2	10.2	309.4	
-67.1			160	-83.1	-121.0	-40.2	-13.9	-296.0	
-67.9			162	-99.4	85.4	-66.4	10.8	-286.6	
54.6			65	73.2	116.3	18.6	-13.1	312.7	
63.0									
	SLE-QP1		66	99.3	-91.9	58.8	11.4	317.9	
-64.7			160	-80.4	-116.2	-21.5	-12.1	-280.4	
-64.0			162	-96.8	87.6	-48.6	12.0	-273.0	
54.9			65	77.9	120.5	29.3	-11.3	322.4	
64.5									
	SLV-X1		66	71.1	-121.1	-0.9	9.1	296.4	
-75.9			160	-160.6	-28.7	-80.4	-9.5	-214.6	
-47.1			162	-77.2	117.9	10.4	9.5	-238.1	
91.6			65	171.6	30.4	88.9	-9.1	274.0	
76.1									
	SLV-X2		66	182.4	-100.2	64.4	13.0	568.0	
-93.4			160	-124.9	-72.6	-82.7	-13.6	-508.6	
-97.6			162	-179.1	98.6	-50.5	12.6	-491.5	
71.5			65	116.7	72.7	86.8	-12.0	579.7	
89.9									
	SLV-X3		66	115.8	-64.2	65.0	9.9	372.1	
-80.7			160	-163.4	-96.6	-21.3	-10.4	-289.4	
-60.0			162	-118.3	62.3	-53.2	10.0	-303.2	
85.5			65	170.9	99.9	27.5	-9.6	359.7	
79.4									
	SLV-X4		66	227.1	-43.3	130.3	13.8	643.6	
-98.2			160	-127.7	-140.4	-23.6	-14.5	-583.4	
-110.5			162	-220.2	43.1	-114.2	13.2	-556.5	
65.4			65	115.9	142.2	25.4	-12.5	665.5	
93.1									

PROJECT TITLE :

	Company				Client			
	Author				File Name	S2_IV02_rev2.anl		
	SLV-X5	66	89.5	-120.5	3.4	9.4	348.1	
-80.7		160	-170.2	-31.3	-81.6	-9.8	-261.3	
-52.8		162	-95.0	117.4	6.6	9.7	-283.1	
93.8		65	180.6	32.9	89.6	-9.3	327.3	
80.1								
	SLV-X6	66	200.8	-99.6	68.7	13.3	619.7	
-98.3		160	-134.5	-75.2	-83.9	-14.0	-555.3	
-103.3		162	-196.9	98.1	-54.4	12.9	-536.4	
73.7		65	125.6	75.1	87.5	-12.3	633.1	
93.9								
	SLV-X7	66	134.2	-63.6	69.3	10.3	423.8	
-85.6		160	-173.0	-99.1	-22.5	-10.7	-336.1	
-65.7		162	-136.1	61.8	-57.1	10.3	-348.1	
87.7		65	179.8	102.4	28.2	-9.9	413.1	
83.4								
	SLV-X8	66	245.5	-42.7	134.6	14.2	695.3	
-103.1		160	-137.3	-143.0	-24.8	-14.8	-630.1	
-116.2		162	-238.0	42.5	-118.0	13.4	-601.5	
67.6		65	124.8	144.6	26.2	-12.8	718.8	
97.2								
	SLV-X9	66	71.0	-120.7	-1.8	9.0	295.9	
-75.7		160	-160.9	-28.6	-79.1	-9.4	-213.9	
-46.9		162	-77.2	117.5	11.4	9.4	-237.6	
91.6		65	172.0	30.3	87.6	-9.0	273.4	
76.0								
	SLV-X10	66	182.3	-99.8	63.5	12.9	567.5	
-93.2		160	-125.2	-72.5	-81.4	-13.5	-507.9	
-97.4		162	-179.1	98.2	-49.6	12.5	-490.9	
71.4		65	117.0	72.6	85.5	-11.9	579.1	
89.7								
	SLV-X11	66	115.7	-63.8	64.1	9.8	371.5	
-80.6		160	-163.7	-96.5	-20.0	-10.2	-288.7	
-59.8		162	-118.3	61.9	-52.3	9.9	-302.6	
85.5		65	171.2	99.8	26.2	-9.5	359.1	
79.2								

PROJECT TITLE :

	Company	Client					
	Author	File Name	S2_IV02_rev2.anl				
	SLV-X12	66	227.0	-42.9	129.4	13.7	643.1
-98.1		160	-128.0	-140.4	-22.3	-14.4	-582.7
-110.3		162	-220.2	42.6	-113.3	13.1	-556.0
65.3		65	116.2	142.1	24.1	-12.4	664.9
93.0							
	SLV-X13	66	89.4	-120.0	2.5	9.3	347.6
-80.6		160	-170.5	-31.2	-80.3	-9.7	-260.6
-52.6		162	-95.0	117.0	7.5	9.6	-282.5
93.8		65	180.9	32.8	88.3	-9.2	326.7
80.0							
	SLV-X14	66	200.7	-99.1	67.8	13.2	619.2
-98.1		160	-134.8	-75.1	-82.6	-13.8	-554.6
-103.1		162	-196.8	97.7	-53.5	12.8	-535.8
73.6		65	125.9	75.1	86.2	-12.1	632.5
93.8							
	SLV-X15	66	134.1	-63.1	68.4	10.2	423.2
-85.5		160	-173.3	-99.1	-21.2	-10.6	-335.4
-65.5		162	-136.1	61.4	-56.1	10.2	-347.6
87.7		65	180.2	102.3	27.0	-9.8	412.4
83.3							
	SLV-X16	66	245.4	-42.2	133.7	14.1	694.8
-103.0		160	-137.6	-142.9	-23.5	-14.7	-629.4
-116.0		162	-237.9	42.1	-117.1	13.3	-600.9
67.5		65	125.2	144.5	24.9	-12.7	718.2
97.1							
	SLV-Y1	66	57.9	-180.2	-54.9	9.5	303.3
-76.3		160	-144.8	35.1	-150.1	-9.9	-230.3
-49.8		162	-64.9	176.0	63.4	10.0	-250.9
91.7		65	153.3	-35.9	159.7	-9.5	280.9
77.1							
	SLV-Y2	66	206.9	9.5	164.8	12.3	555.3
-92.5		160	-154.2	-191.1	46.8	-12.8	-479.5
-92.7		162	-202.0	-9.3	-148.8	11.8	-467.8
71.3		65	150.8	195.8	-44.8	-11.3	566.8
88.0							

PROJECT TITLE :

	Company	Client					
	Author	File Name	S2_IV02_rev2.anl				
-81.6	SLV-Y3	66	91.3	-173.9	-35.3	10.6	384.7
-65.0		160	-134.1	21.9	-150.8	-11.1	-318.5
85.7		162	-95.5	170.2	45.1	10.9	-326.9
81.2		65	136.8	-23.2	159.1	-10.4	372.7
-97.7	SLV-Y4	66	240.3	15.8	184.4	13.5	636.8
-107.8		160	-143.5	-204.2	46.1	-14.1	-567.7
65.3		162	-232.5	-15.1	-167.1	12.7	-543.8
92.1		65	134.3	208.4	-45.4	-12.1	658.6
-81.2	SLV-Y5	66	76.3	-179.5	-50.7	9.8	355.0
-55.5		160	-154.4	32.5	-151.3	-10.2	-277.0
93.9		162	-82.7	175.5	59.5	10.2	-295.8
81.1		65	162.2	-33.4	160.5	-9.8	334.2
-97.4	SLV-Y6	66	225.3	10.1	169.1	12.6	607.0
-98.4		160	-163.8	-193.6	45.6	-13.2	-526.3
73.5		162	-219.7	-9.8	-152.7	12.0	-512.7
92.1		65	159.7	198.2	-44.1	-11.5	620.2
-86.5	SLV-Y7	66	109.7	-173.3	-31.1	11.0	436.4
-70.7		160	-143.7	19.3	-152.0	-11.5	-365.2
87.9		162	-113.2	169.7	41.2	11.2	-371.8
85.3		65	145.7	-20.7	159.8	-10.6	426.0
-102.6	SLV-Y8	66	258.7	16.4	188.7	13.8	688.5
-113.5		160	-153.1	-206.8	44.9	-14.4	-614.5
67.5		162	-250.3	-15.6	-170.9	13.0	-588.7
96.2		65	143.2	210.9	-44.7	-12.4	711.9
-76.2	SLV-Y9	66	57.9	-179.7	-55.9	9.4	302.7
-49.6		160	-145.1	35.2	-148.9	-9.8	-229.6
91.7		162	-64.9	175.6	64.3	9.8	-250.3
		65	153.6	-36.0	158.4	-9.4	280.3

PROJECT TITLE :

	Company			Client			
	Author			File Name	S2_IV02_rev2.anl		

76.9							
-92.3	SLV-Y10	66	206.8	9.9	163.9	12.2	554.8
-92.4		160	-154.5	-191.0	48.1	-12.7	-478.8
71.3		162	-201.9	-9.7	-147.9	11.7	-467.2
87.9		65	151.1	195.7	-46.1	-11.1	566.2
-81.5	SLV-Y11	66	91.3	-173.5	-36.3	10.5	384.2
-64.7		160	-134.4	22.0	-149.6	-11.0	-317.8
85.6		162	-95.5	169.8	46.0	10.8	-326.3
81.1		65	137.1	-23.3	157.8	-10.3	372.0
-97.6	SLV-Y12	66	240.2	16.2	183.5	13.4	636.3
-107.6		160	-143.8	-204.1	47.4	-14.0	-567.0
65.2		162	-232.5	-15.5	-166.2	12.6	-543.2
92.0		65	134.6	208.3	-46.7	-12.0	657.9
-81.1	SLV-Y13	66	76.3	-179.1	-51.6	9.7	354.4
-55.3		160	-154.7	32.6	-150.1	-10.1	-276.3
93.9		162	-82.7	175.1	60.4	10.1	-295.2
81.0		65	162.5	-33.5	159.2	-9.7	333.6
-97.2	SLV-Y14	66	225.2	10.6	168.2	12.5	606.5
-98.1		160	-164.1	-193.6	46.9	-13.1	-525.6
73.5		162	-219.7	-10.2	-151.7	11.9	-512.2
91.9		65	160.1	198.1	-45.4	-11.4	619.5
-86.3	SLV-Y15	66	109.7	-172.8	-32.0	10.8	435.9
-70.5		160	-144.0	19.4	-150.8	-11.4	-364.5
87.8		162	-113.2	169.3	42.1	11.0	-371.2
85.1		65	146.1	-20.8	158.6	-10.5	425.4
-102.5	SLV-Y16	66	258.6	16.8	187.8	13.7	688.0
-113.3		160	-153.4	-206.7	46.2	-14.3	-613.8
67.4		162	-250.3	-16.0	-170.0	12.9	-588.2

PROJECT TITLE :

	Company			Client			
	Author			File Name	S2_IV02_rev2.anl		
96.1		65	143.6	210.8	-46.0	-12.2	711.3
-76.3	SLV-Z1	66	88.6	-114.5	16.9	10.1	331.2
-58.1		160	-136.9	-41.1	-79.8	-10.5	-263.0
82.0		162	-92.2	111.8	-6.4	10.3	-274.4
76.2		65	142.0	42.3	87.3	-9.9	318.8
-92.6	SLV-Z2	66	149.9	-112.4	31.3	11.2	503.5
-77.2		160	-168.9	-49.7	-83.8	-11.7	-418.7
89.3		162	-151.4	110.0	-19.2	11.1	-424.1
89.7		65	171.8	50.5	89.7	-10.6	496.5
-81.5	SLV-Z3	66	122.0	-108.3	36.6	11.3	412.6
-73.3		160	-126.2	-54.2	-80.5	-11.8	-351.2
76.0		162	-122.7	106.0	-24.7	11.3	-350.4
80.3		65	125.5	55.0	86.6	-10.7	410.5
-97.8	SLV-Z4	66	183.3	-106.1	50.9	12.3	585.0
-92.3		160	-158.1	-62.8	-84.5	-12.9	-506.9
83.3		162	-181.9	104.3	-37.5	12.1	-500.1
93.8		65	155.3	63.2	89.1	-11.5	588.3
-81.1	SLV-Z5	66	133.3	-57.6	82.9	10.9	406.8
-71.0		160	-139.7	-108.9	-20.7	-11.4	-337.8
75.9		162	-133.3	56.2	-70.1	10.9	-339.5
79.5		65	141.2	111.8	25.9	-10.4	404.6
-97.4	SLV-Z6	66	194.6	-55.5	97.2	12.0	579.1
-90.0		160	-171.7	-117.5	-24.7	-12.6	-493.5
83.2		162	-192.5	54.4	-82.9	11.7	-489.2
93.0		65	171.0	120.0	28.4	-11.1	582.3
-86.4	SLV-Z7	66	166.7	-51.4	102.5	12.1	488.3
-86.1		160	-129.0	-122.1	-21.4	-12.6	-426.0
		162	-163.8	50.4	-88.4	11.8	-415.5

PROJECT TITLE :

		Company				Client				
		Author				File Name				
						S2_IV02_rev2.anl				
69.9					65	124.7	124.5	25.3	-11.3	496.3
83.6										
		SLV-Z8			66	228.0	-49.2	116.8	13.2	660.6
-102.7					160	-161.0	-130.7	-25.4	-13.8	-581.7
-105.2					162	-223.0	48.7	-101.2	12.6	-565.2
77.2					65	154.5	132.7	27.8	-12.0	674.0
97.1										
81	1	2	SLU1	Max	203	70.0	-187.4	-26.8	13.4	71.0
-263.1					128	-49.3	-86.6	-103.7	-13.5	127.7
-198.8					39	-115.5	235.4	64.2	14.3	-34.8
359.3					41	124.1	45.3	99.8	-13.2	-60.1
107.1										
				Min	203	55.2	-191.5	-30.0	12.9	65.7
-264.2					128	-63.8	-88.8	-110.7	-14.2	121.1
-203.2					39	-135.0	229.9	60.2	13.8	-41.4
352.9					41	114.3	43.7	93.3	-13.5	-70.5
103.9										
			SLU2	Max	203	70.0	-187.7	-27.1	13.4	71.2
-263.0					128	-49.5	-86.3	-103.9	-13.5	127.7
-198.3					39	-115.5	235.5	64.6	14.3	-35.1
359.1					41	124.2	45.2	99.9	-13.2	-60.0
106.9										
				Min	203	55.2	-191.8	-30.3	12.9	65.9
-264.1					128	-64.0	-88.6	-110.8	-14.2	121.1
-202.8					39	-134.9	230.1	60.5	13.8	-41.7
352.7					41	114.4	43.6	93.4	-13.5	-70.3
103.7										
			SLU3	Max	203	14.2	-185.0	-16.4	14.0	50.8
-249.5					128	-84.5	-89.2	-109.7	-14.5	133.1
-192.1					39	-42.3	233.6	50.7	15.3	-14.1
370.1					41	141.8	47.3	108.9	-13.8	-84.7
119.9										
				Min	203	-0.6	-189.1	-19.6	13.5	45.5
-250.6					128	-99.0	-91.5	-116.6	-15.2	126.6
-196.5					39	-61.8	228.2	46.6	14.8	-20.7
363.7					41	132.1	45.7	102.5	-14.1	-95.0

PROJECT TITLE :

	Company			Client				
	Author			File Name	S2_IV02_rev2.anl			

116.7

	SLU4	Max	203	14.1	-185.3	-16.7	14.0	51.0
-249.4			128	-84.6	-88.9	-109.8	-14.5	133.2
-191.6			39	-42.2	233.7	51.0	15.3	-14.4
369.9			41	141.9	47.2	109.0	-13.8	-84.6
119.7								
		Min	203	-0.6	-189.4	-19.9	13.5	45.7
-250.5			128	-99.1	-91.2	-116.8	-15.2	126.6
-196.1			39	-61.7	228.3	47.0	14.7	-21.0
363.5			41	132.2	45.6	102.5	-14.1	-94.9
116.5								

	SLU5	Max	203	70.0	-187.2	-26.7	13.4	71.0
-263.0			128	-49.1	-86.6	-103.5	-13.5	127.5
-198.9			39	-115.6	235.2	64.1	14.3	-34.8
359.3			41	123.9	45.4	99.6	-13.1	-60.0
107.2								
		Min	203	55.3	-191.3	-29.9	12.9	65.7
-264.2			128	-63.6	-88.9	-110.5	-14.2	120.9
-203.4			39	-135.1	229.7	60.1	13.8	-41.4
352.8			41	114.1	43.8	93.2	-13.5	-70.3
104.0								

	SLU6	Max	203	70.0	-187.5	-27.0	13.4	71.1
-262.9			128	-49.3	-86.4	-103.7	-13.5	127.5
-198.5			39	-115.5	235.3	64.5	14.3	-35.1
359.0			41	124.0	45.3	99.7	-13.2	-59.9
106.9								
		Min	203	55.2	-191.6	-30.2	12.9	65.8
-264.1			128	-63.7	-88.6	-110.6	-14.2	120.9
-202.9			39	-135.0	229.9	60.4	13.8	-41.7
352.6			41	114.2	43.7	93.2	-13.5	-70.2
103.7								

	SLU7	Max	203	14.2	-184.8	-16.3	14.0	50.8
-249.4			128	-84.3	-89.2	-109.5	-14.5	133.0
-192.2			39	-42.3	233.4	50.5	15.3	-14.1
370.0			41	141.6	47.4	108.8	-13.8	-84.6
120.0								

PROJECT TITLE :

	Company			Client				
	Author			File Name	S2_IV02_rev2.anl			
		Min	203	-0.6	-188.9	-19.5	13.5	45.5
-250.6			128	-98.7	-91.5	-116.4	-15.2	126.4
-196.7			39	-61.8	228.0	46.5	14.8	-20.7
363.6			41	131.9	45.8	102.3	-14.1	-94.9
116.8								
	SLU8	Max	203	14.2	-185.1	-16.6	14.0	50.9
-249.3			128	-84.4	-89.0	-109.6	-14.5	133.0
-191.8			39	-42.3	233.5	50.9	15.3	-14.4
369.8			41	141.7	47.2	108.9	-13.8	-84.5
119.7								
		Min	203	-0.6	-189.2	-19.8	13.5	45.7
-250.4			128	-98.9	-91.2	-116.6	-15.1	126.4
-196.2			39	-61.7	228.1	46.9	14.7	-21.0
363.4			41	132.0	45.6	102.4	-14.1	-94.8
116.5								
	SLU9	Max	203	69.7	-188.4	-27.9	13.4	71.6
-262.6			128	-50.0	-85.5	-104.2	-13.4	127.7
-197.2			39	-115.1	235.9	65.6	14.2	-35.7
358.6			41	124.6	44.8	100.1	-13.2	-59.8
106.2								
		Min	203	55.0	-192.5	-31.1	13.0	66.3
-263.8			128	-64.5	-87.8	-111.2	-14.1	121.2
-201.6			39	-134.6	230.5	61.5	13.7	-42.3
352.2			41	114.8	43.2	93.6	-13.5	-70.1
103.1								
	SLU10	Max	203	69.8	-188.1	-27.6	13.4	71.4
-262.7			128	-49.8	-85.8	-104.1	-13.5	127.7
-197.6			39	-115.2	235.8	65.2	14.2	-35.5
358.8			41	124.5	44.9	100.0	-13.2	-59.9
106.5								
		Min	203	55.0	-192.2	-30.8	12.9	66.1
-263.9			128	-64.3	-88.1	-111.0	-14.1	121.1
-202.1			39	-134.6	230.3	61.2	13.7	-42.1
352.4			41	114.7	43.3	93.5	-13.5	-70.2
103.3								
	SLU11	Max	203	13.9	-186.0	-17.5	14.0	51.4
-249.0								

PROJECT TITLE :

	Company			Client				
	Author			File Name	S2_IV02_rev2.anl			
-190.5			128	-85.1	-88.2	-110.2	-14.4	133.2
369.4			39	-41.8	234.1	52.0	15.2	-15.1
119.0			41	142.3	46.7	109.2	-13.8	-84.3
-250.1		Min	203	-0.9	-190.1	-20.7	13.6	46.1
-194.9			128	-99.6	-90.4	-117.1	-15.1	126.6
363.0			39	-61.3	228.7	48.0	14.6	-21.6
115.9			41	132.6	45.1	102.7	-14.2	-94.7
-249.1		SLU12	Max	203	13.9	-185.7	-17.2	51.2
-190.9				128	-85.0	-88.4	-110.1	133.2
369.6				39	-41.9	234.0	15.2	-14.8
119.3				41	142.2	46.9	-13.8	-84.5
-250.3			Min	203	-0.8	-189.8	-20.4	45.9
-195.3				128	-99.5	-90.7	-117.0	126.6
363.2				39	-61.4	228.6	14.7	-21.4
116.1				41	132.4	45.3	-14.1	-94.8
-262.6		SLU13	Max	203	69.8	-188.2	-27.8	71.5
-197.3				128	-49.8	-85.6	-104.0	127.6
358.5				39	-115.1	235.7	14.2	-35.7
106.3				41	124.4	44.8	-13.2	-59.7
-263.7			Min	203	55.0	-192.3	-31.0	66.3
-201.8				128	-64.2	-87.9	-111.0	121.0
352.1				39	-134.6	230.3	13.7	-42.3
103.1				41	114.6	43.2	-13.5	-70.0
-262.7		SLU14	Max	203	69.8	-187.9	-27.5	71.4
-197.8				128	-49.6	-85.9	-103.9	127.5
358.7				39	-115.2	235.6	14.2	-35.5
106.5				41	124.3	45.0	-13.2	-59.8
-263.8			Min	203	55.0	-192.1	-30.7	66.1
-202.2				128	-64.1	-88.2	-110.8	121.0
				39	-134.7	230.1	13.7	-42.0

PROJECT TITLE :

	Company			Client					
	Author			File Name	S2_IV02_rev2.anl				
352.3									
103.4			41	114.5	43.4	93.4	-13.5	-70.1	
		SLU15	Max	203	13.9	-185.8	-17.4	14.0	51.4
-248.9				128	-84.9	-88.2	-110.0	-14.4	133.0
-190.6				39	-41.9	233.9	51.9	15.2	-15.0
369.3				41	142.1	46.8	109.1	-13.8	-84.2
119.1			Min	203	-0.8	-189.9	-20.6	13.6	46.1
-250.1				128	-99.4	-90.5	-116.9	-15.1	126.5
-195.1				39	-61.4	228.5	47.8	14.6	-21.6
362.9				41	132.4	45.2	102.6	-14.1	-94.5
115.9									
		SLU16	Max	203	14.0	-185.5	-17.1	14.0	51.2
-249.1				128	-84.8	-88.5	-109.9	-14.4	133.0
-191.0				39	-41.9	233.8	51.5	15.2	-14.8
369.5				41	142.0	47.0	109.0	-13.8	-84.3
119.3			Min	203	-0.8	-189.6	-20.3	13.5	45.9
-250.2				128	-99.3	-90.8	-116.8	-15.1	126.4
-195.5				39	-61.4	228.4	47.5	14.7	-21.4
363.1				41	132.2	45.4	102.5	-14.1	-94.7
116.1									
		SLE-R1	Max	203	34.9	-126.0	-13.4	9.4	41.3
-172.5				128	-42.7	-56.9	-74.0	-9.4	90.2
-129.4				39	-60.1	158.3	39.6	10.0	-15.7
242.7				41	89.7	29.5	73.3	-9.2	-48.4
73.8			Min	203	23.9	-129.1	-15.8	9.0	37.4
-173.3				128	-53.5	-58.5	-79.2	-9.9	85.3
-132.7				39	-74.5	154.3	36.6	9.5	-20.5
237.9				41	82.4	28.3	68.6	-9.4	-56.0
71.5									
		SLE-R2	Max	203	34.8	-126.2	-13.6	9.4	41.4
-172.4				128	-42.8	-56.7	-74.1	-9.4	90.2
-129.2				39	-60.1	158.4	39.9	9.9	-15.8
242.6				41	89.7	29.4	73.4	-9.2	-48.3

PROJECT TITLE :

	Company			Client				
	Author			File Name	S2_IV02_rev2.anl			

73.7									
-173.3		Min	203	23.9	-129.2	-16.0	9.0	37.5	
-132.5			128	-53.6	-58.4	-79.3	-9.9	85.3	
237.8			39	-74.5	154.4	36.9	9.5	-20.7	
71.3			41	82.5	28.2	68.6	-9.4	-56.0	
-172.4	SLE-R3	Max	203	34.9	-125.8	-13.4	9.4	41.2	
-129.6			128	-42.5	-56.9	-73.8	-9.4	90.0	
242.6			39	-60.2	158.1	39.5	10.0	-15.7	
73.9			41	89.5	29.6	73.2	-9.1	-48.3	
-173.3		Min	203	24.0	-128.9	-15.7	9.0	37.3	
-132.9			128	-53.3	-58.6	-79.0	-9.9	85.1	
237.9			39	-74.6	154.1	36.5	9.5	-20.5	
71.5			41	82.2	28.4	68.4	-9.4	-55.9	
-172.4	SLE-R4	Max	203	34.9	-126.0	-13.6	9.4	41.3	
-129.3			128	-42.6	-56.7	-73.9	-9.4	90.0	
242.5			39	-60.1	158.2	39.7	9.9	-15.8	
73.7			41	89.5	29.5	73.2	-9.2	-48.2	
-173.2		Min	203	23.9	-129.0	-15.9	9.0	37.4	
-132.6			128	-53.4	-58.4	-79.1	-9.9	85.1	
237.7			39	-74.5	154.2	36.7	9.5	-20.7	
71.4			41	82.3	28.3	68.4	-9.4	-55.8	
-172.2	SLE-R5	Max	203	34.7	-126.7	-14.2	9.4	41.6	
-128.4			128	-43.2	-56.2	-74.4	-9.3	90.2	
242.2			39	-59.8	158.7	40.5	9.9	-16.3	
73.3			41	90.0	29.1	73.5	-9.2	-48.2	
-173.0		Min	203	23.8	-129.7	-16.6	9.1	37.7	
-131.7			128	-53.9	-57.9	-79.5	-9.8	85.3	
237.4			39	-74.2	154.7	37.5	9.5	-21.1	
70.9			41	82.7	28.0	68.7	-9.4	-55.8	

PROJECT TITLE :

	Company			Client					
	Author			File Name	S2_IV02_rev2.anl				
	SLE-R6	Max	203	34.7	-126.5	-14.0	9.4	41.5	
-172.3			128	-43.1	-56.4	-74.3	-9.4	90.2	
-128.7			39	-59.9	158.6	40.3	9.9	-16.1	
242.3			41	89.9	29.2	73.5	-9.2	-48.2	
73.4									
		Min	203	23.8	-129.5	-16.4	9.1	37.6	
-173.1			128	-53.8	-58.0	-79.4	-9.9	85.3	
-132.0			39	-74.3	154.6	37.3	9.5	-21.0	
237.6			41	82.7	28.1	68.7	-9.4	-55.9	
71.1									
	SLE-R7	Max	203	34.7	-126.5	-14.1	9.4	41.6	
-172.1			128	-43.0	-56.2	-74.2	-9.3	90.0	
-128.5			39	-59.9	158.5	40.4	9.9	-16.3	
242.1			41	89.8	29.2	73.4	-9.2	-48.0	
73.3									
		Min	203	23.8	-129.5	-16.5	9.1	37.7	
-173.0			128	-53.7	-57.9	-79.3	-9.8	85.2	
-131.8			39	-74.3	154.4	37.4	9.5	-21.1	
237.4			41	82.5	28.0	68.6	-9.4	-55.7	
71.0									
	SLE-R8	Max	203	34.7	-126.3	-13.9	9.4	41.5	
-172.2			128	-42.9	-56.4	-74.1	-9.4	90.0	
-128.8			39	-59.9	158.4	40.1	9.9	-16.1	
242.2			41	89.7	29.3	73.3	-9.2	-48.1	
73.5									
		Min	203	23.8	-129.3	-16.3	9.0	37.6	
-173.0			128	-53.6	-58.1	-79.2	-9.9	85.2	
-132.1			39	-74.3	154.4	37.1	9.5	-21.0	
237.5			41	82.5	28.2	68.5	-9.4	-55.7	
71.1									
	SLE-F1	Max	203	34.8	-126.2	-13.8	9.4	41.4	
-172.3			128	-42.9	-56.5	-74.1	-9.4	90.1	
-129.0			39	-60.0	158.4	40.0	9.9	-16.0	
242.4			41	89.7	29.4	73.4	-9.2	-48.2	
73.6									
		Min	203	23.9	-129.3	-16.1	9.0	37.5	
-173.2			128	-53.6	-58.2	-79.2	-9.9	85.2	

PROJECT TITLE :

	Company			Client			
	Author			File Name	S2_IV02_rev2.anl		
-132.3		39	-74.4	154.4	37.0	9.5	-20.8
237.6		41	82.5	28.2	68.6	-9.4	-55.9
71.2							
-172.8	SLE-QP1	203	30.3	-127.2	-14.7	9.2	39.8
		128	-47.2	-57.7	-76.1	-9.6	87.2
-131.2		39	-68.5	155.8	38.1	9.7	-18.7
239.6		41	85.4	29.1	70.5	-9.3	-51.4
72.4							
-447.6	SLV-X1	203	132.2	-271.3	-16.8	20.0	107.3
		128	-37.8	-200.8	-127.5	-23.9	168.3
-410.5		39	-250.4	351.2	48.2	25.6	-51.5
604.5		41	160.9	119.5	113.8	-21.7	-81.4
209.1							
-450.0	SLV-X2	203	-145.6	-278.2	-15.2	19.9	46.4
		128	-172.9	-219.4	-131.7	-27.8	189.7
-423.0		39	99.0	372.3	39.6	28.8	-11.3
734.3		41	214.7	123.8	125.1	-20.9	-189.3
291.1							
-282.3	SLV-X3	203	14.3	-184.1	28.0	16.6	30.0
		128	-97.4	-146.5	-114.7	-19.7	136.4
-276.0		39	-69.2	241.4	-11.3	21.3	23.1
431.8		41	157.1	90.7	115.7	-18.2	-106.4
167.6							
-284.8	SLV-X4	203	-263.5	-191.0	29.6	16.5	-30.9
		128	-232.5	-165.0	-118.8	-23.6	157.8
-288.5		39	280.2	262.5	-19.9	24.5	63.3
561.7		41	210.9	95.0	127.0	-17.4	-214.3
249.7							
-438.0	SLV-X5	203	92.0	-269.6	-9.1	20.4	92.6
		128	-63.3	-202.9	-132.0	-24.6	172.5
-405.9		39	-197.7	350.1	38.3	26.3	-36.4
612.6		41	173.9	120.9	120.6	-22.1	-99.3
218.4							
-440.4	SLV-X6	203	-185.8	-276.5	-7.5	20.3	31.7

PROJECT TITLE :

	Company			Client			
	Author			File Name	S2_IV02_rev2.anl		
-418.3		128	-198.3	-221.4	-136.2	-28.6	193.9
742.4		39	151.7	371.2	29.7	29.6	3.8
300.4		41	227.6	125.2	131.8	-21.3	-207.3
-272.7	SLV-X7	203	-25.9	-182.4	35.6	17.1	15.3
-271.3		128	-122.9	-148.5	-119.2	-20.5	140.6
439.9		39	-16.5	240.3	-21.2	22.0	38.2
176.9		41	170.1	92.1	122.5	-18.6	-124.3
-275.2	SLV-X8	203	-303.7	-189.3	37.2	17.0	-45.5
-283.8		128	-257.9	-167.0	-123.3	-24.4	162.0
569.7		39	332.9	261.4	-29.8	25.2	78.4
259.0		41	223.8	96.4	133.7	-17.8	-232.3
-447.5	SLV-X9	203	132.2	-271.2	-16.7	20.0	107.2
-410.7		128	-37.6	-200.9	-127.4	-23.9	168.2
604.4		39	-250.5	351.0	48.1	25.6	-51.5
209.1		41	160.8	119.5	113.7	-21.7	-81.3
-450.0	SLV-X10	203	-145.6	-278.0	-15.1	19.8	46.4
-423.1		128	-172.7	-219.4	-131.5	-27.8	189.6
734.3		39	98.9	372.1	39.5	28.8	-11.3
291.1		41	214.5	123.8	124.9	-20.9	-189.2
-282.3	SLV-X11	203	14.3	-184.0	28.0	16.6	30.0
-276.1		128	-97.2	-146.5	-114.5	-19.7	136.3
431.8		39	-69.2	241.2	-11.4	21.3	23.1
167.7		41	157.0	90.7	115.6	-18.2	-106.3
-284.7	SLV-X12	203	-263.5	-190.8	29.6	16.5	-30.9
-288.6		128	-232.3	-165.1	-118.7	-23.6	157.7
561.6		39	280.2	262.3	-20.0	24.5	63.3
249.7		41	210.7	95.1	126.8	-17.4	-214.2
	SLV-X13	203	92.0	-269.5	-9.1	20.4	92.6

PROJECT TITLE :

	Company	Client					
	Author	File Name	S2_IV02_rev2.anl				
-437.9		128	-63.1	-202.9	-131.9	-24.6	172.4
-406.0		39	-197.7	349.9	38.2	26.3	-36.4
612.5		41	173.7	121.0	120.4	-22.1	-99.2
218.4							
	SLV-X14	203	-185.8	-276.3	-7.5	20.3	31.7
-440.4		128	-198.2	-221.5	-136.0	-28.6	193.8
-418.5		39	151.7	371.0	29.6	29.6	3.8
742.4		41	227.4	125.3	131.7	-21.3	-207.2
300.5							
	SLV-X15	203	-25.9	-182.3	35.7	17.1	15.3
-272.7		128	-122.7	-148.6	-119.0	-20.4	140.5
-271.5		39	-16.5	240.1	-21.3	22.0	38.2
439.8		41	169.9	92.2	122.4	-18.6	-124.2
177.0							
	SLV-X16	203	-303.7	-189.1	37.3	16.9	-45.6
-275.1		128	-257.8	-167.1	-123.1	-24.4	161.9
-283.9		39	332.9	261.2	-29.9	25.2	78.4
569.7		41	223.7	96.5	133.6	-17.8	-232.2
259.0							
	SLV-Y1	203	172.5	-375.4	-68.4	23.9	176.1
-641.2		128	-15.6	-270.7	-144.0	-30.2	213.0
-571.8		39	-339.6	486.7	114.6	31.8	-124.4
851.4		41	184.1	154.5	115.5	-25.5	-90.0
286.1							
	SLV-Y2	203	-220.4	-84.8	80.7	12.7	-81.5
-90.4		128	-214.2	-89.5	-101.1	-16.2	106.7
-123.4		39	264.5	120.6	-83.7	17.3	124.2
275.8		41	171.5	58.6	121.9	-13.8	-173.3
148.0							
	SLV-Y3	203	89.1	-377.5	-67.9	23.8	157.8
-642.0		128	-56.1	-276.3	-145.3	-31.3	219.5
-575.6		39	-234.8	493.0	112.1	32.8	-112.4
890.4		41	200.3	155.8	118.9	-25.2	-122.4
310.7							

PROJECT TITLE :

	Company			Client				
	Author			File Name	S2_IV02_rev2.anl			
	SLV-Y4	203	-303.8	-86.9	81.2	12.6	-99.7	
-91.1		128	-254.7	-95.1	-102.4	-17.4	113.1	
-127.2		39	369.4	127.0	-86.3	18.3	136.2	
314.8		41	187.6	59.9	125.3	-13.6	-205.7	
172.6								
	SLV-Y5	203	132.3	-373.7	-60.8	24.3	161.5	
-631.6		128	-41.0	-272.8	-148.5	-30.9	217.2	
-567.2		39	-286.9	485.6	104.7	32.5	-109.3	
859.5		41	197.1	156.0	122.3	-25.9	-108.0	
295.4								
	SLV-Y6	203	-260.6	-83.1	88.4	13.1	-96.1	
-80.8		128	-239.7	-91.6	-105.6	-17.0	110.9	
-118.8		39	317.3	119.5	-93.6	18.1	139.3	
283.9		41	184.5	60.1	128.6	-14.3	-191.3	
157.3								
	SLV-Y7	203	48.9	-375.8	-60.3	24.3	143.2	
-632.3		128	-81.6	-278.3	-149.7	-32.1	223.6	
-570.9		39	-182.0	492.0	102.1	33.5	-97.3	
898.4		41	213.2	157.3	125.6	-25.7	-140.3	
320.1								
	SLV-Y8	203	-344.0	-85.2	88.8	13.1	-114.4	
-81.5		128	-280.2	-97.1	-106.8	-18.1	117.3	
-122.5		39	422.1	125.9	-96.2	19.0	151.3	
322.8		41	200.6	61.3	132.0	-14.0	-223.7	
181.9								
	SLV-Y9	203	172.5	-375.2	-68.3	23.8	176.1	
-641.2		128	-15.4	-270.8	-143.8	-30.1	212.9	
-572.0		39	-339.6	486.5	114.5	31.8	-124.4	
851.3		41	184.0	154.6	115.4	-25.5	-89.9	
286.2								
	SLV-Y10	203	-220.4	-84.7	80.8	12.7	-81.5	
-90.3		128	-214.0	-89.6	-100.9	-16.2	106.5	
-123.6		39	264.5	120.4	-83.8	17.3	124.2	
275.7		41	171.4	58.7	121.8	-13.8	-173.2	
148.0								

PROJECT TITLE :

	Company	Client					
	Author	File Name	S2_IV02_rev2.anl				
-641.9	SLV-Y11	203	89.1	-377.3	-67.9	23.8	157.8
-575.7		128	-55.9	-276.3	-145.1	-31.3	219.3
890.3		39	-234.8	492.9	111.9	32.8	-112.4
310.8		41	200.1	155.9	118.8	-25.2	-122.3
-91.1	SLV-Y12	203	-303.8	-86.7	81.3	12.6	-99.8
-127.3		128	-254.5	-95.2	-102.2	-17.4	113.0
314.7		39	369.3	126.8	-86.4	18.3	136.2
172.6		41	187.5	60.0	125.1	-13.6	-205.6
-631.6	SLV-Y13	203	132.3	-373.5	-60.7	24.3	161.4
-567.3		128	-40.9	-272.8	-148.3	-30.9	217.1
859.4		39	-286.9	485.5	104.6	32.5	-109.3
295.5		41	196.9	156.0	122.1	-25.9	-107.9
-80.7	SLV-Y14	203	-260.6	-83.0	88.4	13.1	-96.1
-118.9		128	-239.5	-91.6	-105.4	-16.9	110.7
283.8		39	317.2	119.4	-93.7	18.1	139.3
157.4		41	184.3	60.1	128.5	-14.2	-191.2
-632.3	SLV-Y15	203	48.9	-375.6	-60.2	24.2	143.2
-571.0		128	-81.4	-278.4	-149.6	-32.1	223.5
898.4		39	-182.1	491.8	102.0	33.5	-97.3
320.1		41	213.1	157.3	125.5	-25.7	-140.2
-81.5	SLV-Y16	203	-344.0	-85.0	88.9	13.1	-114.4
-122.6		128	-280.0	-97.2	-106.7	-18.1	117.1
322.8		39	422.1	125.7	-96.3	19.0	151.3
182.0		41	200.4	61.4	131.9	-14.0	-223.6
-459.7	SLV-Z1	203	81.9	-275.7	-25.1	19.4	103.0
-420.3		128	-55.3	-204.9	-123.8	-24.4	170.9
640.5		39	-189.7	359.9	56.8	25.9	-55.0
226.9		41	164.6	119.3	109.9	-20.9	-98.2

PROJECT TITLE :

	Company			Client			
	Author			File Name	S2_IV02_rev2.anl		
-427.6	SLV-Z2	203	-52.2	-270.0	0.3	20.9	54.2
-404.8		128	-140.3	-211.7	-138.7	-26.9	184.9
667.5		39	-13.9	356.2	23.8	28.3	-4.7
258.0		41	207.8	124.1	132.4	-22.4	-158.1
-460.4	SLV-Z3	203	-1.5	-277.7	-24.7	19.4	84.8
-424.1		128	-95.9	-210.5	-125.0	-25.6	177.3
679.5		39	-84.8	366.2	54.2	26.8	-43.0
251.5		41	180.7	120.6	113.3	-20.6	-130.6
-428.3	SLV-Z4	203	-135.5	-272.1	0.8	20.9	36.0
-408.5		128	-180.8	-217.3	-140.0	-28.1	191.3
706.4		39	90.9	362.5	21.2	29.3	7.4
282.6		41	223.9	125.4	135.7	-22.1	-190.5
-294.4	SLV-Z5	203	-36.0	-188.5	19.6	16.1	25.8
-285.8		128	-114.9	-150.6	-110.9	-20.2	139.0
467.8		39	-8.4	250.0	-2.7	21.5	19.5
185.4		41	160.8	90.5	111.8	-17.4	-123.2
-262.3	SLV-Z6	203	-170.0	-182.8	45.1	17.6	-23.1
-270.3		128	-199.9	-157.4	-125.8	-22.7	153.0
494.8		39	167.3	246.4	-35.8	24.0	69.9
216.5		41	204.0	95.3	134.3	-18.9	-183.1
-295.1	SLV-Z7	203	-119.4	-190.6	20.1	16.0	7.5
-289.6		128	-155.5	-156.1	-112.2	-21.4	145.4
506.8		39	96.4	256.4	-5.3	22.5	31.6
210.0		41	177.0	91.8	115.2	-17.1	-155.6
-263.1	SLV-Z8	203	-253.4	-184.9	45.6	17.5	-41.3
-274.0		128	-240.4	-162.9	-127.1	-23.9	159.4
533.7		39	272.2	252.7	-38.4	25.0	81.9
		41	220.1	96.6	137.6	-18.6	-215.4

PROJECT TITLE :

	Company			Client		
	Author			File Name	S2_IV02_rev2.anl	

241.2

82	1	2	SLU1	Max	179	26.3	37.4	-11.2	-4.5	60.8
-9.8					114	-38.1	59.8	4.6	3.5	-48.1
-10.0					33	-27.2	-8.7	17.8	-0.5	-49.6
21.2					206	50.2	-62.7	14.2	2.7	67.9
24.7										
				Min	179	24.6	30.9	-17.8	-4.8	59.6
-18.8					114	-48.3	43.1	1.3	2.4	-52.4
-21.2					33	-28.6	-30.6	10.8	-1.4	-52.2
4.9					206	41.2	-71.6	9.5	2.6	62.3
24.1										
			SLU2	Max	179	26.2	37.1	-11.9	-4.6	61.1
-10.0					114	-38.3	61.1	4.2	3.5	-48.0
-9.7					33	-27.1	-8.4	18.4	-0.5	-49.8
21.4					206	50.4	-63.9	14.8	2.7	67.8
24.5										
				Min	179	24.5	30.5	-18.5	-4.8	59.9
-19.0					114	-48.5	44.3	0.8	2.5	-52.3
-20.9					33	-28.4	-30.3	11.3	-1.4	-52.4
5.1					206	41.5	-72.8	10.1	2.6	62.2
23.9										
			SLU3	Max	179	30.8	34.5	-12.3	-4.3	65.6
-5.0					114	-41.6	55.5	5.6	3.2	-49.1
-0.7					33	-32.3	-4.8	19.6	-0.5	-52.7
15.5					206	54.4	-59.3	12.5	2.7	70.3
15.8										
				Min	179	29.1	27.9	-18.8	-4.6	64.4
-14.0					114	-51.8	38.7	2.3	2.2	-53.4
-11.9					33	-33.7	-26.8	12.5	-1.4	-55.4
-0.8					206	45.4	-68.2	7.8	2.6	64.7
15.2										
			SLU4	Max	179	30.7	34.2	-13.0	-4.3	65.9
-5.2					114	-41.8	56.7	5.1	3.3	-49.0
-0.4					33	-32.2	-4.5	20.1	-0.5	-52.9
15.7					206	54.6	-60.5	13.2	2.7	70.2
15.6										

PROJECT TITLE :

	Company			Client				
	Author			File Name	S2_IV02_rev2.anl			
		Min	179	29.0	27.6	-19.5	-4.6	64.6
-14.2			114	-52.1	40.0	1.8	2.3	-53.3
-11.6			33	-33.6	-26.5	13.1	-1.4	-55.6
-0.6			206	45.6	-69.4	8.5	2.5	64.6
15.0								
	SLU5	Max	179	26.3	37.6	-10.9	-4.5	60.9
-10.1			114	-37.7	60.1	4.7	3.5	-48.0
-10.4			33	-27.2	-9.5	17.5	-0.5	-49.6
21.7			206	49.9	-62.4	14.1	2.7	67.8
24.7								
		Min	179	24.6	31.1	-17.5	-4.8	59.7
-19.0			114	-47.9	43.4	1.4	2.4	-52.2
-21.6			33	-28.6	-31.4	10.5	-1.4	-52.3
5.4			206	40.9	-71.4	9.4	2.6	62.2
24.0								
	SLU6	Max	179	26.2	37.3	-11.6	-4.5	61.1
-10.2			114	-37.9	61.3	4.2	3.5	-47.9
-10.1			33	-27.1	-9.2	18.1	-0.5	-49.8
21.9			206	50.1	-63.6	14.8	2.7	67.7
24.5								
		Min	179	24.5	30.8	-18.2	-4.8	59.9
-19.2			114	-48.2	44.6	0.9	2.5	-52.1
-21.3			33	-28.5	-31.1	11.0	-1.5	-52.5
5.6			206	41.1	-72.5	10.1	2.5	62.1
23.8								
	SLU7	Max	179	30.8	34.7	-12.0	-4.3	65.6
-5.3			114	-41.3	55.8	5.7	3.3	-49.0
-1.0			33	-32.3	-5.6	19.3	-0.5	-52.8
16.0			206	54.1	-59.1	12.5	2.7	70.2
15.8								
		Min	179	29.1	28.2	-18.5	-4.6	64.4
-14.3			114	-51.5	39.0	2.3	2.2	-53.2
-12.2			33	-33.7	-27.5	12.2	-1.4	-55.5
-0.3			206	45.1	-68.0	7.8	2.5	64.6
15.2								
	SLU8	Max	179	30.7	34.4	-12.7	-4.3	65.9
-5.4								

PROJECT TITLE :

	Company			Client				
	Author			File Name	S2_IV02_rev2.anl			
-0.7			114	-41.5	57.0	5.2	3.3	-48.9
16.2			33	-32.2	-5.3	19.8	-0.5	-53.0
15.6			206	54.3	-60.2	13.1	2.7	70.1
-14.4		Min	179	29.0	27.9	-19.2	-4.6	64.7
-11.9			114	-51.7	40.3	1.9	2.3	-53.1
-0.1			33	-33.6	-27.2	12.8	-1.4	-55.7
15.0			206	45.3	-69.2	8.4	2.5	64.5
-10.4		SLU9 Max	179	26.0	36.2	-13.9	-4.6	61.8
-8.9			114	-38.9	64.4	3.0	3.7	-47.7
21.9			33	-26.7	-7.6	19.8	-0.6	-50.3
23.9			206	51.0	-67.1	16.6	2.7	67.5
-19.4		Min	179	24.3	29.6	-20.5	-4.9	60.6
-20.1			114	-49.2	47.6	-0.4	2.7	-51.9
5.7			33	-28.1	-29.5	12.8	-1.5	-53.0
23.3			206	42.0	-76.0	11.9	2.5	61.9
-10.2		SLU10 Max	179	26.1	36.5	-13.2	-4.6	61.5
-9.2			114	-38.7	63.2	3.4	3.6	-47.8
21.7			33	-26.8	-7.9	19.3	-0.5	-50.1
24.1			206	50.8	-65.9	15.9	2.7	67.6
-19.2		Min	179	24.4	30.0	-19.7	-4.9	60.3
-20.4			114	-48.9	46.4	0.1	2.6	-52.1
5.5			33	-28.2	-29.8	12.2	-1.5	-52.8
23.5			206	41.8	-74.8	11.2	2.5	62.0
-5.6		SLU11 Max	179	30.4	33.3	-14.9	-4.4	66.5
0.5			114	-42.5	60.1	3.9	3.5	-48.7
16.3			33	-31.8	-3.8	21.5	-0.5	-53.5
15.0			206	55.2	-63.7	14.9	2.7	69.9
-14.6		Min	179	28.7	26.7	-21.5	-4.7	65.3
-10.7			114	-52.7	43.3	0.6	2.4	-52.9
			33	-33.2	-25.7	14.5	-1.5	-56.1

PROJECT TITLE :

	Company			Client					
	Author			File Name	S2_IV02_rev2.anl				
-0.0				206	46.2	-72.6	10.2	2.5	64.3
14.4									
		SLU12	Max	179	30.5	33.6	-14.2	-4.4	66.3
-5.5				114	-42.3	58.8	4.4	3.4	-48.8
0.2				33	-32.0	-4.0	21.0	-0.5	-53.3
16.0				206	55.0	-62.5	14.3	2.7	70.0
15.3									
			Min	179	28.8	27.1	-20.8	-4.7	65.1
-14.4				114	-52.5	42.1	1.0	2.4	-53.1
-11.0				33	-33.3	-26.0	14.0	-1.4	-55.9
-0.2				206	46.0	-71.4	9.6	2.5	64.4
14.6									
		SLU13	Max	179	26.0	36.4	-13.6	-4.6	61.8
-10.6				114	-38.6	64.7	3.0	3.7	-47.6
-9.2				33	-26.8	-8.4	19.5	-0.6	-50.4
22.4				206	50.7	-66.9	16.5	2.7	67.3
23.9									
			Min	179	24.3	29.9	-20.1	-4.9	60.6
-19.6				114	-48.8	47.9	-0.3	2.7	-51.8
-20.4				33	-28.2	-30.3	12.5	-1.5	-53.0
6.1				206	41.7	-75.8	11.8	2.5	61.7
23.2									
		SLU14	Max	179	26.1	36.8	-12.9	-4.6	61.5
-10.5				114	-38.4	63.5	3.5	3.6	-47.7
-9.5				33	-26.9	-8.7	19.0	-0.6	-50.2
22.2				206	50.5	-65.7	15.9	2.7	67.4
24.1									
			Min	179	24.4	30.2	-19.4	-4.9	60.3
-19.4				114	-48.6	46.7	0.1	2.6	-51.9
-20.7				33	-28.3	-30.6	11.9	-1.5	-52.8
5.9				206	41.5	-74.6	11.2	2.5	61.8
23.5									
		SLU15	Max	179	30.4	33.5	-14.6	-4.4	66.5
-5.8				114	-42.1	60.3	4.0	3.5	-48.6
0.1				33	-31.9	-4.5	21.2	-0.6	-53.5
16.7				206	54.9	-63.5	14.8	2.7	69.7

PROJECT TITLE :

	Company			Client					
	Author			File Name	S2_IV02_rev2.anl				
15.0									
-14.8		Min	179	28.7	27.0	-21.2	-4.7	65.3	
-11.0			114	-52.3	43.6	0.7	2.4	-52.8	
0.4			33	-33.3	-26.4	14.2	-1.5	-56.2	
14.4			206	45.9	-72.4	10.1	2.5	64.1	
-5.7		SLU16	Max	179	30.5	33.8	-13.9	-4.4	66.3
-0.2			114	-41.9	59.1	4.4	3.4	-48.7	
16.5			33	-32.0	-4.8	20.7	-0.6	-53.3	
15.2			206	54.7	-62.3	14.2	2.7	69.8	
-14.7			Min	179	28.8	27.3	-20.5	-4.7	65.1
-11.4			114	-52.1	42.4	1.1	2.4	-52.9	
0.2			33	-33.4	-26.7	13.7	-1.5	-56.0	
14.6			206	45.7	-71.2	9.5	2.5	64.2	
-4.6		SLE-R1	Max	179	18.8	25.8	-6.5	-3.1	41.0
-3.5			114	-27.6	41.5	2.3	2.3	-31.5	
12.7			33	-19.2	-4.5	12.1	-0.2	-32.6	
14.7			206	36.4	-43.6	11.4	1.8	45.7	
-11.2			Min	179	17.5	21.0	-11.4	-3.3	40.1
-11.8			114	-35.2	29.1	-0.2	1.5	-34.7	
0.6			33	-20.3	-20.8	6.9	-0.9	-34.6	
14.3			206	29.8	-50.2	8.0	1.7	41.5	
-4.7		SLE-R2	Max	179	18.7	25.6	-7.0	-3.1	41.1
-3.3			114	-27.8	42.3	2.0	2.3	-31.5	
12.8			33	-19.1	-4.4	12.5	-0.2	-32.7	
14.6			206	36.6	-44.4	11.9	1.8	45.6	
-11.3			Min	179	17.5	20.8	-11.9	-3.3	40.2
-11.6			114	-35.4	29.9	-0.5	1.6	-34.6	
0.8			33	-20.2	-20.6	7.2	-0.9	-34.7	
14.1			206	29.9	-51.0	8.4	1.7	41.4	

PROJECT TITLE :

	Company					Client			
	Author					File Name	S2_IV02_rev2.anl		
		SLE-R3	Max	179	18.8	26.1	-6.2	-3.0	41.0
-4.8				114	-27.3	41.8	2.3	2.3	-31.4
-3.9				33	-19.3	-5.3	11.8	-0.2	-32.7
13.2				206	36.1	-43.4	11.4	1.8	45.5
14.7									
			Min	179	17.5	21.2	-11.1	-3.3	40.1
-11.5				114	-34.8	29.4	-0.1	1.6	-34.6
-12.1				33	-20.3	-21.5	6.6	-0.9	-34.6
1.1				206	29.5	-50.0	7.9	1.7	41.4
14.2									
		SLE-R4	Max	179	18.7	25.9	-6.7	-3.1	41.2
-4.9				114	-27.4	42.6	2.0	2.4	-31.3
-3.6				33	-19.2	-5.1	12.2	-0.3	-32.8
13.3				206	36.3	-44.2	11.8	1.8	45.4
14.5									
			Min	179	17.5	21.0	-11.6	-3.3	40.3
-11.6				114	-35.0	30.2	-0.4	1.6	-34.5
-11.9				33	-20.2	-21.4	6.9	-0.9	-34.8
1.3				206	29.6	-50.8	8.3	1.7	41.3
14.1									
		SLE-R5	Max	179	18.5	25.0	-8.3	-3.1	41.6
-4.9				114	-28.2	44.5	1.2	2.5	-31.3
-2.7				33	-18.9	-3.8	13.4	-0.3	-33.1
13.2				206	36.9	-46.6	13.0	1.8	45.4
14.2									
			Min	179	17.3	20.2	-13.2	-3.3	40.7
-11.6				114	-35.8	32.1	-1.3	1.7	-34.4
-11.0				33	-20.0	-20.1	8.2	-0.9	-35.1
1.1				206	30.3	-53.2	9.5	1.7	41.2
13.7									
		SLE-R6	Max	179	18.6	25.3	-7.8	-3.1	41.4
-4.8				114	-28.1	43.7	1.5	2.4	-31.3
-2.9				33	-19.0	-4.0	13.1	-0.2	-33.0
13.1				206	36.8	-45.8	12.6	1.8	45.4
14.3									
			Min	179	17.4	20.4	-12.7	-3.3	40.5
-11.5				114	-35.6	31.3	-1.0	1.6	-34.5

PROJECT TITLE :

		Company			Client			
		Author			File Name	S2_IV02_rev2.anl		
-11.2			33	-20.0	-20.3	7.9	-0.9	-34.9
1.0			206	30.2	-52.4	9.1	1.7	41.3
13.9								
-5.2	SLE-R7	Max	179	18.6	25.3	-8.0	-3.1	41.6
-3.1			114	-27.9	44.8	1.2	2.5	-31.1
13.7			33	-19.0	-4.6	13.1	-0.3	-33.2
14.2			206	36.6	-46.4	12.9	1.8	45.2
-11.8		Min	179	17.3	20.4	-12.9	-3.3	40.7
-11.4			114	-35.4	32.4	-1.2	1.7	-34.3
1.6			33	-20.0	-20.8	7.9	-1.0	-35.1
13.7			206	30.0	-53.0	9.4	1.7	41.1
-5.1	SLE-R8	Max	179	18.6	25.5	-7.5	-3.1	41.4
-3.3			114	-27.7	44.0	1.5	2.4	-31.2
13.5			33	-19.1	-4.8	12.8	-0.3	-33.0
14.3			206	36.5	-45.6	12.5	1.8	45.3
-11.7		Min	179	17.4	20.7	-12.4	-3.3	40.5
-11.6			114	-35.3	31.6	-0.9	1.7	-34.3
1.5			33	-20.1	-21.0	7.6	-1.0	-35.0
13.8			206	29.8	-52.2	9.0	1.7	41.1
-4.9	SLE-F1	Max	179	18.7	25.6	-7.3	-3.1	41.3
-3.3			114	-27.7	43.2	1.8	2.4	-31.3
13.2			33	-19.1	-4.6	12.6	-0.3	-32.9
14.4			206	36.5	-45.0	12.2	1.8	45.4
-11.5		Min	179	17.4	20.7	-12.2	-3.3	40.4
-11.6			114	-35.3	30.8	-0.7	1.6	-34.5
1.1			33	-20.1	-20.8	7.4	-0.9	-34.9
14.0			206	29.9	-51.6	8.7	1.7	41.3
-8.8	SLE-QP1		179	18.0	23.8	-8.7	-3.2	40.7
-8.4			114	-30.6	37.8	0.9	2.1	-32.6
			33	-19.8	-14.5	9.1	-0.7	-34.0

PROJECT TITLE :

	Company	Client					
	Author	File Name	S2_IV02_rev2.anl				
8.3		206	32.4	-47.2	9.9	1.7	43.0
14.3							
	SLV-X1	179	65.1	-21.4	-21.6	0.1	154.2
-52.1		114	-1.0	47.1	-21.6	1.5	-83.3
1.6		33	-86.3	14.6	17.3	-0.6	-149.6
49.4		206	25.2	-41.3	37.0	-1.0	110.8
-26.1							
	SLV-X2	179	21.0	-41.2	-24.8	1.2	67.2
-0.3		114	-66.2	-19.6	-4.2	-1.8	-30.5
36.1		33	-24.1	58.4	32.5	0.9	-54.3
1.6		206	66.2	1.4	7.7	-0.3	47.0
-18.7							
	SLV-X3	179	81.4	5.6	1.2	-0.1	149.6
-28.9		114	5.5	15.7	0.9	0.7	-100.0
-2.1		33	-104.7	-9.2	-1.9	-0.6	-143.0
20.3		206	20.9	-11.2	11.1	0.0	130.5
-26.3							
	SLV-X4	179	37.4	-14.2	-2.0	1.0	62.5
22.9		114	-59.7	-51.0	18.2	-2.6	-47.3
32.4		33	-42.5	34.6	13.3	0.9	-47.7
-27.5		206	61.8	31.6	-18.2	0.7	66.7
-19.0							
	SLV-X5	179	68.4	-23.5	-22.1	0.2	157.4
-48.2		114	-3.8	42.5	-20.6	1.3	-84.3
8.5		33	-90.0	18.3	18.5	-0.5	-151.6
44.5		206	28.5	-38.1	35.4	-1.0	112.9
-32.2							
	SLV-X6	179	24.3	-43.3	-25.3	1.4	70.4
3.6		114	-69.1	-24.3	-3.2	-2.0	-31.5
43.1		33	-27.8	62.1	33.7	1.0	-56.2
-3.3		206	69.5	4.6	6.1	-0.3	49.1
-24.9							
	SLV-X7	179	84.7	3.5	0.7	0.0	152.7
-25.0		114	2.6	11.0	1.9	0.4	-101.0
4.9							

PROJECT TITLE :

	Company			Client			
	Author			File Name	S2_IV02_rev2.anl		
15.4		33	-108.4	-5.6	-0.7	-0.5	-145.0
-32.5		206	24.1	-8.0	9.4	0.0	132.6
26.8	SLV-X8	179	40.7	-16.3	-2.5	1.2	65.7
39.4		114	-62.6	-55.7	19.2	-2.9	-48.3
-32.4		33	-46.2	38.2	14.5	1.0	-49.7
-25.1		206	65.1	34.8	-19.9	0.7	68.8
-52.3	SLV-X9	179	65.1	-21.2	-21.3	0.1	154.3
1.3		114	-0.7	47.4	-21.5	1.6	-83.2
49.8		33	-86.3	14.0	17.1	-0.6	-149.7
-26.1		206	25.0	-41.1	37.0	-1.0	110.7
-0.5	SLV-X10	179	21.0	-41.0	-24.5	1.2	67.2
35.8		114	-65.9	-19.4	-4.2	-1.7	-30.4
2.0		33	-24.2	57.8	32.3	0.9	-54.3
-18.8		206	65.9	1.6	7.7	-0.3	46.9
-29.1	SLV-X11	179	81.4	5.8	1.5	-0.1	149.6
-2.4		114	5.8	16.0	0.9	0.7	-99.9
20.7		33	-104.7	-9.9	-2.1	-0.6	-143.1
-26.4		206	20.6	-11.0	11.0	0.0	130.4
22.7	SLV-X12	179	37.4	-14.0	-1.7	1.0	62.5
32.2		114	-59.4	-50.8	18.3	-2.6	-47.2
-27.1		33	-42.6	33.9	13.1	0.9	-47.8
-19.0		206	61.6	31.8	-18.3	0.7	66.6
-48.4	SLV-X13	179	68.4	-23.3	-21.8	0.2	157.5
8.2		114	-3.5	42.7	-20.5	1.3	-84.2
44.9		33	-90.0	17.6	18.3	-0.6	-151.6
-32.3		206	28.2	-37.9	35.3	-1.0	112.7
3.4	SLV-X14	179	24.3	-43.1	-25.1	1.4	70.4
		114	-68.8	-24.0	-3.2	-2.0	-31.4

PROJECT TITLE :

	Company			Client			
	Author			File Name	S2_IV02_rev2.anl		
42.8							
-2.9		33	-27.9	61.4	33.5	0.9	-56.3
-24.9		206	69.2	4.8	6.0	-0.3	48.9
-25.2	SLV-X15	179	84.7	3.7	0.9	0.0	152.8
4.6		114	2.9	11.3	1.9	0.4	-100.9
15.8		33	-108.4	-6.2	-0.9	-0.5	-145.1
-32.5		206	23.9	-7.8	9.3	0.0	132.5
26.6	SLV-X16	179	40.7	-16.1	-2.3	1.2	65.7
39.1		114	-62.3	-55.4	19.3	-2.9	-48.2
-32.0		33	-46.3	37.6	14.2	1.0	-49.7
-25.2		206	64.8	35.0	-20.0	0.7	68.7
-61.0	SLV-Y1	179	30.6	-59.8	-49.3	0.7	129.3
17.9		114	-31.3	60.4	-41.7	1.4	-45.3
66.7		33	-43.0	57.8	45.1	-0.1	-123.9
-23.2		206	44.7	-61.5	57.1	-1.9	65.5
16.2	SLV-Y2	179	85.0	30.2	26.7	0.0	113.6
5.7		114	-9.8	-44.3	33.1	-1.5	-101.1
-30.4		33	-104.4	-21.7	-19.0	0.0	-102.0
-24.1		206	30.1	38.9	-29.5	1.4	131.2
-45.5	SLV-Y3	179	17.4	-65.7	-50.2	1.1	103.2
28.3		114	-50.9	40.4	-36.5	0.4	-29.5
52.3		33	-24.4	71.0	49.6	0.3	-95.3
-21.0		206	57.0	-48.7	48.3	-1.7	46.3
31.8	SLV-Y4	179	71.8	24.2	25.7	0.4	87.5
16.1		114	-29.4	-64.3	38.3	-2.5	-85.3
-44.7		33	-85.8	-8.6	-14.4	0.5	-73.4
-21.9		206	42.4	51.8	-38.3	1.6	112.0
-57.1	SLV-Y5	179	33.9	-61.9	-49.8	0.9	132.5

PROJECT TITLE :

	Company			Client			
	Author			File Name	S2_IV02_rev2.anl		
24.9		114	-34.2	55.7	-40.7	1.1	-46.3
61.7		33	-46.7	61.4	46.3	-0.1	-125.8
-29.4		206	47.9	-58.3	55.4	-1.9	67.5
20.1	SLV-Y6	179	88.3	28.0	26.1	0.2	116.8
12.7		114	-12.6	-49.0	34.1	-1.7	-102.1
-35.3		33	-108.1	-18.1	-17.8	0.1	-104.0
-30.2		206	33.4	42.1	-31.2	1.4	133.3
-41.6	SLV-Y7	179	20.7	-67.9	-50.8	1.2	106.3
35.3		114	-53.8	35.7	-35.5	0.1	-30.4
47.4		33	-28.1	74.6	50.8	0.4	-97.2
-27.2		206	60.2	-45.5	46.7	-1.7	48.4
35.7	SLV-Y8	179	75.1	22.1	25.2	0.5	90.7
23.0		114	-32.2	-69.0	39.3	-2.7	-86.3
-49.7		33	-89.5	-5.0	-13.2	0.5	-75.4
-28.0		206	45.6	55.0	-40.0	1.6	114.1
-61.2	SLV-Y9	179	30.6	-59.6	-49.0	0.7	129.3
17.6		114	-31.0	60.6	-41.6	1.4	-45.2
67.1		33	-43.1	57.2	44.8	-0.2	-123.9
-23.3		206	44.4	-61.3	57.0	-1.9	65.4
16.0	SLV-Y10	179	85.0	30.4	26.9	0.0	113.6
5.4		114	-9.5	-44.0	33.1	-1.5	-101.0
-30.0		33	-104.5	-22.4	-19.2	0.0	-102.1
-24.1		206	29.8	39.1	-29.6	1.4	131.1
-45.7	SLV-Y11	179	17.4	-65.5	-50.0	1.1	103.2
28.0		114	-50.6	40.6	-36.4	0.4	-29.4
52.7		33	-24.4	70.3	49.4	0.3	-95.3
-21.1		206	56.7	-48.5	48.2	-1.7	46.2
	SLV-Y12	179	71.8	24.4	26.0	0.4	87.5

PROJECT TITLE :

	Company	Client					
	Author	File Name	S2_IV02_rev2.anl				
31.6		114	-29.1	-64.1	38.3	-2.4	-85.2
15.8		33	-85.8	-9.2	-14.7	0.5	-73.5
-44.3		206	42.1	52.0	-38.4	1.6	111.9
-21.9							
	SLV-Y13	179	33.9	-61.7	-49.5	0.9	132.5
-57.3		114	-33.9	56.0	-40.6	1.1	-46.2
24.6		33	-46.8	60.8	46.0	-0.1	-125.9
62.1		206	47.7	-58.1	55.4	-1.9	67.4
-29.4							
	SLV-Y14	179	88.3	28.2	26.4	0.2	116.8
19.9		114	-12.3	-48.7	34.1	-1.7	-102.0
12.4		33	-108.2	-18.8	-18.0	0.1	-104.1
-34.9		206	33.1	42.3	-31.2	1.4	133.1
-30.2							
	SLV-Y15	179	20.7	-67.7	-50.5	1.2	106.4
-41.8		114	-53.5	36.0	-35.4	0.2	-30.3
35.0		33	-28.1	73.9	50.6	0.3	-97.3
47.8		206	60.0	-45.3	46.6	-1.7	48.3
-27.2							
	SLV-Y16	179	75.1	22.3	25.4	0.5	90.7
35.5		114	-31.9	-68.7	39.3	-2.7	-86.2
22.8		33	-89.5	-5.6	-13.5	0.5	-75.5
-49.3		206	45.4	55.2	-40.0	1.6	114.0
-28.0							
	SLV-Z1	179	45.8	-25.8	-22.1	0.3	120.1
-38.6		114	-20.5	29.2	-16.7	0.7	-63.7
5.5		33	-60.2	25.8	21.3	-0.2	-113.9
38.5		206	35.8	-30.1	28.7	-0.8	86.1
-16.3							
	SLV-Z2	179	56.8	-33.0	-23.8	0.8	130.7
-25.5		114	-30.0	13.7	-13.3	-0.2	-67.0
28.7		33	-72.6	37.8	25.2	0.1	-120.5
22.0		206	46.6	-19.4	23.2	-0.7	93.0
-36.8							

PROJECT TITLE :

		Company			Client					
		Author			File Name	S2_IV02_rev2.anl				
-23.0		SLV-Z3	179	32.6	-31.7	-23.0	0.6	94.0		
15.9			114	-40.0	9.2	-11.5	-0.3	-47.8		
24.1			33	-41.5	38.9	25.8	0.3	-85.3		
-14.1			206	48.1	-17.3	19.9	-0.6	66.9		
		SLV-Z4	179	43.6	-38.9	-24.8	1.2	104.6		
-9.9			114	-49.6	-6.4	-8.1	-1.1	-51.1		
39.1			33	-53.9	51.0	29.8	0.5	-91.9		
7.6			206	58.9	-6.6	14.4	-0.5	73.8		
-34.6										
		SLV-Z5	179	62.1	1.2	0.7	0.1	115.4		
-15.4			114	-14.0	-2.2	5.8	-0.2	-80.4		
1.9			33	-78.6	1.9	2.0	-0.1	-107.4		
9.4			206	31.4	0.1	2.7	0.2	105.8		
-16.6										
		SLV-Z6	179	73.2	-6.0	-1.1	0.6	126.0		
-2.3			114	-23.5	-17.8	9.1	-1.0	-83.7		
25.1			33	-91.0	13.9	6.0	0.1	-114.0		
-7.1			206	42.3	10.7	-2.8	0.3	112.7		
-37.1										
		SLV-Z7	179	48.9	-4.7	-0.2	0.4	89.3		
0.2			114	-33.6	-22.2	11.0	-1.2	-64.6		
12.2			33	-60.0	15.0	6.6	0.3	-78.8		
-5.0			206	43.7	12.9	-6.1	0.4	86.6		
-14.4										
		SLV-Z8	179	59.9	-11.9	-2.0	1.0	99.9		
13.2			114	-43.1	-37.8	14.3	-2.0	-67.9		
35.4			33	-72.3	27.1	10.6	0.6	-85.4		
-21.5			206	54.5	23.5	-11.6	0.5	93.5		
-34.9										
83	1	2	SLU1	Max	259	-11.8	174.7	101.3	0.4	130.7
-64.3					185	-66.4	108.8	-15.3	7.3	-60.2
-22.3					187	33.5	-140.2	-89.5	-0.1	-88.2
137.0					260	59.6	-35.0	137.5	-1.9	126.0
43.5										

PROJECT TITLE :

	Company			Client					
	Author			File Name	S2_IV02_rev2.anl				
			Min	259	-20.6	102.3	31.3	-2.4	80.6
-97.3				185	-72.6	99.3	-21.8	6.4	-67.7
-30.5				187	24.1	-243.2	-204.0	-2.1	-166.7
86.0				260	54.1	-64.2	99.4	-7.5	90.6
24.0									
		SLU2	Max	259	-11.4	172.6	98.5	0.2	131.0
-64.4				185	-66.6	110.0	-16.1	7.4	-59.8
-21.9				187	32.9	-137.1	-86.0	-0.2	-88.3
137.0				260	60.0	-37.1	137.8	-1.7	125.8
43.1									
			Min	259	-20.1	100.1	28.5	-2.6	80.8
-97.4				185	-72.8	100.5	-22.6	6.5	-67.3
-30.1				187	23.5	-240.1	-200.5	-2.2	-166.7
86.0				260	54.5	-66.3	99.6	-7.3	90.4
23.6									
		SLU3	Max	259	20.2	176.2	111.5	1.3	167.3
-55.6				185	-74.0	104.9	-19.3	6.7	-61.1
3.4				187	-13.6	-143.9	-101.8	0.5	-123.4
130.2				260	82.4	-28.8	143.6	-2.8	147.5
2.7									
			Min	259	11.5	103.7	41.5	-1.6	117.2
-88.6				185	-80.2	95.4	-25.8	5.8	-68.6
-4.8				187	-23.0	-246.9	-216.3	-1.4	-201.9
79.2				260	76.8	-58.0	105.5	-8.3	112.1
-16.8									
		SLU4	Max	259	20.6	174.0	108.7	1.1	167.6
-55.7				185	-74.2	106.1	-20.1	6.7	-60.7
3.8				187	-14.2	-140.8	-98.3	0.5	-123.5
130.2				260	82.8	-30.9	143.9	-2.6	147.2
2.3									
			Min	259	11.9	101.5	38.7	-1.7	117.4
-88.7				185	-80.4	96.6	-26.6	5.8	-68.2
-4.4				187	-23.6	-243.8	-212.8	-1.5	-201.9
79.2				260	77.2	-60.1	105.7	-8.2	111.8
-17.2									
		SLU5	Max	259	-11.3	172.7	99.6	0.3	129.3
-63.1									

PROJECT TITLE :

		Company			Client			
		Author			File Name	S2_IV02_rev2.anl		
-22.4			185	-66.2	108.5	-15.4	7.3	-60.0
135.2			187	32.9	-137.3	-86.3	-0.2	-85.8
43.9			260	59.5	-35.5	136.2	-1.7	125.1
-96.1		Min	259	-20.0	100.2	29.6	-2.5	79.1
-30.6			185	-72.4	99.0	-21.9	6.4	-67.5
84.2			187	23.5	-240.3	-200.8	-2.2	-164.3
24.4			260	54.0	-64.7	98.1	-7.3	89.6
-63.2		SLU6 Max	259	-10.9	170.5	96.7	0.2	129.5
-22.0			185	-66.4	109.7	-16.2	7.3	-59.6
135.2			187	32.3	-134.2	-82.9	-0.3	-85.9
43.5			260	59.9	-37.6	136.5	-1.6	124.8
-96.2		Min	259	-19.6	98.1	26.7	-2.6	79.4
-30.2			185	-72.6	100.2	-22.7	6.4	-67.1
84.2			187	22.9	-237.2	-197.4	-2.2	-164.4
23.9			260	54.4	-66.8	98.3	-7.1	89.4
-54.4		SLU7 Max	259	20.7	174.1	109.8	1.2	165.9
3.3			185	-73.8	104.6	-19.4	6.6	-60.9
128.4			187	-14.3	-141.0	-98.6	0.5	-121.0
3.1			260	82.3	-29.3	142.4	-2.6	146.5
-87.4		Min	259	12.0	101.7	39.8	-1.6	115.8
-4.9			185	-80.0	95.1	-25.9	5.7	-68.5
77.4			187	-23.7	-244.0	-213.1	-1.5	-199.5
-16.4			260	76.7	-58.5	104.2	-8.2	111.1
-54.5		SLU8 Max	259	21.1	171.9	106.9	1.1	166.1
3.7			185	-74.0	105.8	-20.2	6.7	-60.5
128.4			187	-14.9	-137.9	-95.2	0.4	-121.1
2.7			260	82.7	-31.5	142.6	-2.5	146.3
-87.5		Min	259	12.4	99.5	36.9	-1.8	116.0
-4.5			185	-80.2	96.3	-26.7	5.8	-68.1
			187	-24.3	-240.9	-209.7	-1.5	-199.5

PROJECT TITLE :

	Company			Client						
	Author			File Name	S2_IV02_rev2.anl					
77.4										
-16.9		260		77.1	-60.6	104.4	-8.0	110.8		
			SLU9	Max	259	-10.2	166.6	90.7	-0.1	131.7
-64.6		185			-67.2	113.4	-18.3	7.5	-58.7	
-20.8		187			31.1	-128.7	-76.7	-0.4	-88.5	
136.9		260			61.1	-42.9	138.4	-1.3	125.2	
41.8										
				Min	259	-18.9	94.1	20.7	-2.9	81.6
-97.6		185			-73.4	103.9	-24.8	6.6	-66.2	
-29.0		187			21.7	-231.7	-191.2	-2.4	-167.0	
86.0		260			55.6	-72.1	100.3	-6.9	89.8	
22.3										
			SLU10	Max	259	-10.6	168.8	93.5	0.0	131.5
-64.5		185			-67.0	112.2	-17.5	7.5	-59.1	
-21.2		187			31.7	-131.7	-80.1	-0.3	-88.5	
137.0		260			60.8	-40.8	138.2	-1.5	125.4	
42.2										
				Min	259	-19.3	96.3	23.5	-2.8	81.3
-97.5		185			-73.1	102.6	-24.0	6.6	-66.6	
-29.4		187			22.3	-234.8	-194.6	-2.3	-166.9	
86.0		260			55.2	-70.0	100.0	-7.0	90.0	
22.7										
			SLU11	Max	259	21.8	168.0	100.8	0.8	168.3
-55.9		185			-74.8	109.5	-22.3	6.9	-59.6	
5.0		187			-16.0	-132.4	-89.0	0.3	-123.7	
130.2		260			83.9	-36.7	144.6	-2.2	146.6	
1.0										
				Min	259	13.1	95.5	30.8	-2.1	118.2
-88.9		185			-81.0	100.0	-28.8	5.9	-67.2	
-3.2		187			-25.4	-235.4	-203.5	-1.7	-202.1	
79.2		260			78.4	-65.9	106.4	-7.8	111.2	
-18.5										
			SLU12	Max	259	21.4	170.2	103.7	0.9	168.1
-55.8		185			-74.6	108.3	-21.5	6.8	-60.0	
4.6		187			-15.4	-135.4	-92.4	0.4	-123.6	
130.2		260			83.5	-34.6	144.3	-2.4	146.9	

PROJECT TITLE :

	Company			Client				
	Author			File Name	S2_IV02_rev2.anl			

1.4									
-88.8		Min	259	12.7	97.7	33.7	-1.9	117.9	
-3.6			185	-80.8	98.7	-28.0	5.9	-67.6	
79.2			187	-24.8	-238.5	-206.9	-1.6	-202.1	
-18.1			260	78.0	-63.8	106.2	-7.9	111.4	
-63.4	SLU13	Max	259	-9.7	164.5	88.9	-0.2	130.3	
-20.9			185	-67.0	113.1	-18.4	7.5	-58.5	
135.1			187	30.5	-125.8	-73.6	-0.4	-86.1	
42.2			260	61.1	-43.5	137.1	-1.2	124.2	
-96.4		Min	259	-18.4	92.1	18.9	-3.0	80.1	
-29.1			185	-73.2	103.6	-24.9	6.6	-66.1	
84.1			187	21.1	-228.8	-188.1	-2.4	-164.6	
22.7			260	55.5	-72.6	99.0	-6.7	88.8	
-63.3	SLU14	Max	259	-10.1	166.7	91.8	-0.1	130.0	
-21.3			185	-66.8	111.8	-17.6	7.4	-58.9	
135.1			187	31.1	-128.9	-77.0	-0.4	-86.1	
42.6			260	60.7	-41.3	136.9	-1.3	124.4	
-96.3		Min	259	-18.8	94.2	21.8	-2.9	79.9	
-29.5			185	-73.0	102.3	-24.1	6.5	-66.5	
84.2			187	21.7	-231.9	-191.5	-2.3	-164.5	
23.1			260	55.1	-70.5	98.8	-6.9	89.0	
-54.7	SLU15	Max	259	22.3	166.0	99.1	0.7	166.9	
4.8			185	-74.6	109.2	-22.4	6.8	-59.4	
128.4			187	-16.6	-129.5	-85.9	0.2	-121.3	
1.4			260	83.8	-37.3	143.3	-2.1	145.6	
-87.7		Min	259	13.6	93.5	29.1	-2.1	116.7	
-3.4			185	-80.8	99.6	-28.9	5.9	-67.0	
77.4			187	-26.0	-232.5	-200.4	-1.7	-199.8	
-18.2			260	78.3	-66.5	105.1	-7.6	110.2	

PROJECT TITLE :

	Company			Client					
	Author			File Name	S2_IV02_rev2.anl				
-54.6	SLU16	Max	259	21.9	168.1	102.0	0.8	166.6	
4.4			185	-74.4	107.9	-21.6	6.8	-59.8	
128.4			187	-16.0	-132.6	-89.3	0.3	-121.2	
1.8			260	83.4	-35.1	143.0	-2.2	145.9	
-87.6		Min	259	13.2	95.7	32.0	-2.0	116.5	
-3.8			185	-80.6	98.4	-28.1	5.9	-67.4	
77.4			187	-25.4	-235.6	-203.8	-1.7	-199.7	
-17.7			260	77.9	-64.3	104.9	-7.8	110.4	
-42.6	SLE-R1	Max	259	2.4	125.4	77.1	0.6	102.7	
-6.7			185	-47.5	76.3	-13.6	4.9	-38.8	
95.7			187	7.8	-98.0	-65.0	0.2	-70.8	
16.7			260	48.4	-23.5	101.5	-1.5	93.0	
-67.1		Min	259	-4.1	71.7	25.2	-1.5	65.5	
-12.8			185	-52.1	69.3	-18.4	4.2	-44.4	
58.0			187	0.8	-174.3	-149.8	-1.3	-128.9	
2.3			260	44.3	-45.1	73.2	-5.6	66.8	
-42.7	SLE-R2	Max	259	2.7	124.0	75.1	0.5	102.8	
-6.5			185	-47.7	77.2	-14.1	4.9	-38.6	
95.7			187	7.4	-95.9	-62.8	0.2	-70.8	
16.4			260	48.6	-24.9	101.6	-1.4	92.8	
-67.1		Min	259	-3.8	70.3	23.3	-1.5	65.7	
-12.5			185	-52.3	70.1	-18.9	4.3	-44.2	
58.0			187	0.4	-172.2	-147.6	-1.3	-128.9	
2.0			260	44.5	-46.6	73.4	-5.5	66.6	
-41.4	SLE-R3	Max	259	2.9	123.4	75.3	0.6	101.3	
-6.8			185	-47.4	76.0	-13.7	4.9	-38.6	
93.9			187	7.2	-95.1	-61.9	0.2	-68.4	
17.1			260	48.3	-24.0	100.2	-1.4	92.0	
-65.8		Min	259	-3.6	69.7	23.5	-1.5	64.1	
			185	-51.9	69.0	-18.5	4.2	-44.2	

PROJECT TITLE :

		Company			Client				
		Author			File Name	S2_IV02_rev2.anl			
-12.9									
56.2			187	0.2	-171.4	-146.7	-1.3	-126.5	
2.6			260	44.2	-45.7	71.9	-5.5	65.8	
		SLE-R4	Max	259	3.2	121.9	73.4	0.5	101.4
-41.5				185	-47.5	76.8	-14.2	4.9	-38.4
-6.6				187	6.8	-93.0	-59.6	0.1	-68.4
93.9				260	48.6	-25.5	100.3	-1.3	91.9
16.8			Min	259	-3.3	68.2	21.6	-1.6	64.3
-65.9				185	-52.1	69.8	-19.0	4.2	-44.0
-12.7				187	-0.2	-169.3	-144.4	-1.3	-126.5
56.1				260	44.5	-47.1	72.1	-5.4	65.6
2.3									
		SLE-R5	Max	259	3.5	120.0	69.9	0.3	103.3
-42.8				185	-48.1	79.4	-15.6	5.0	-37.8
-5.7				187	6.2	-90.3	-56.5	0.0	-71.0
95.7				260	49.4	-28.8	102.1	-1.1	92.4
15.6			Min	259	-3.0	66.3	18.1	-1.8	66.2
-67.2				185	-52.6	72.3	-20.4	4.4	-43.4
-11.8				187	-0.7	-166.6	-141.3	-1.4	-129.1
57.9				260	45.3	-50.4	73.8	-5.3	66.2
1.1									
		SLE-R6	Max	259	3.2	121.4	71.8	0.4	103.2
-42.8				185	-47.9	78.6	-15.0	5.0	-38.1
-6.0				187	6.6	-92.3	-58.8	0.1	-70.9
95.7				260	49.1	-27.4	101.9	-1.3	92.6
15.8			Min	259	-3.3	67.8	20.0	-1.7	66.0
-67.2				185	-52.5	71.5	-19.9	4.3	-43.7
-12.0				187	-0.3	-168.6	-143.6	-1.4	-129.0
57.9				260	45.0	-49.0	73.7	-5.4	66.3
1.4									
		SLE-R7	Max	259	4.0	117.9	68.2	0.2	101.9
-41.6				185	-47.9	79.1	-15.7	5.0	-37.6
-5.8				187	5.6	-87.4	-53.4	-0.0	-68.6

PROJECT TITLE :

MIDAS	Company		Client		S2_IV02_rev2.anl		
	Author		File Name				
93.9							
15.9		260	49.4	-29.3	100.8	-1.0	91.4
-66.0	Min	259	-2.5	64.3	16.4	-1.9	64.8
-11.9		185	-52.5	72.0	-20.5	4.3	-43.3
56.1		187	-1.4	-163.7	-138.2	-1.5	-126.7
1.5		260	45.2	-51.0	72.5	-5.1	65.2
-41.5	SLE-R8 Max	259	3.7	119.4	70.1	0.3	101.7
-6.1		185	-47.7	78.3	-15.1	4.9	-37.9
93.9		187	6.0	-89.5	-55.7	0.0	-68.5
16.2		260	49.1	-27.9	100.6	-1.1	91.6
-66.0	Min	259	-2.8	65.7	18.3	-1.8	64.6
-12.2		185	-52.3	71.2	-20.0	4.3	-43.5
56.1		187	-1.0	-165.8	-140.5	-1.4	-126.7
1.8		260	45.0	-49.5	72.4	-5.2	65.4
-42.1	SLE-F1 Max	259	3.2	121.7	72.6	0.4	102.3
-6.3		185	-47.7	77.7	-14.6	4.9	-38.2
94.8		187	6.7	-92.7	-59.2	0.1	-69.7
16.3		260	48.9	-26.4	101.1	-1.3	92.2
-66.5	Min	259	-3.3	68.0	20.8	-1.7	65.1
-12.3		185	-52.3	70.7	-19.4	4.3	-43.8
57.0		187	-0.3	-169.0	-144.0	-1.4	-127.8
1.9		260	44.8	-48.0	72.9	-5.4	66.0
-51.7	SLE-QP1	259	0.6	90.0	42.3	-0.8	80.0
-10.0		185	-49.5	72.7	-17.3	4.5	-40.6
72.1		187	2.5	-124.0	-94.1	-0.8	-92.9
10.6		260	46.3	-38.8	84.0	-3.0	76.6
1.7	SLV-X1	259	-143.0	-61.9	-41.6	-0.3	-12.6
-87.1		185	-90.9	58.8	-55.1	1.1	-145.5
23.8		187	231.6	52.6	31.5	1.1	46.6
		260	6.4	-50.8	80.2	-1.9	66.2

PROJECT TITLE :

	Company			Client			
	Author			File Name	S2_IV02_rev2.anl		

175.3							
-25.9	SLV-X2	259	120.1	60.9	129.3	9.2	225.8
84.9		185	-100.4	8.8	-35.9	-1.8	-49.3
52.3		187	-184.7	-130.8	-209.2	7.4	-227.2
-131.0		260	160.8	59.8	130.8	-14.8	170.7
22.5	SLV-X3	259	-107.9	10.6	28.3	1.9	37.7
-64.8		185	-91.2	32.2	-31.4	0.2	-168.4
12.6		187	184.2	-32.3	-46.5	1.7	-14.5
125.8		260	19.0	-9.3	64.6	-3.8	118.2
-5.1	SLV-X4	259	155.2	133.5	199.3	11.4	276.1
107.2		185	-100.6	-17.8	-12.3	-2.7	-72.1
41.1		187	-232.1	-215.6	-287.2	8.0	-288.4
-180.6		260	173.4	101.3	115.2	-16.7	222.6
6.3	SLV-X5	259	-121.0	-55.9	-29.1	0.5	15.7
-68.7		185	-96.5	55.4	-57.1	0.6	-146.8
21.6		187	199.1	42.9	14.9	1.8	17.9
145.7		260	22.5	-43.6	86.2	-2.9	83.3
-21.3	SLV-X6	259	142.1	66.9	141.8	10.0	254.1
103.3		185	-105.9	5.3	-37.9	-2.3	-50.5
50.1		187	-217.2	-140.4	-225.8	8.0	-256.0
-160.6		260	176.9	67.0	136.9	-15.8	187.7
27.0	SLV-X7	259	-86.0	16.6	40.8	2.8	65.9
-46.5		185	-96.7	28.7	-33.4	-0.3	-169.6
10.3		187	151.7	-42.0	-63.0	2.3	-43.3
96.2		260	35.1	-2.1	70.7	-4.8	135.3
-0.5	SLV-X8	259	177.1	139.4	211.7	12.3	304.3
125.5		185	-106.2	-21.3	-14.3	-3.2	-73.4
38.8		187	-264.5	-225.3	-303.7	8.6	-317.1

PROJECT TITLE :

	Company							Client
	Author							File Name
								S2_IV02_rev2.anl
-210.1		260	189.5	108.4	121.3	-17.7	239.7	
2.7	SLV-X9	259	-142.6	-63.6	-43.0	-0.4	-13.8	
-87.2		185	-90.8	58.6	-55.1	1.1	-145.3	
22.3		187	231.0	55.0	34.1	1.1	48.6	
175.6		260	6.4	-51.2	79.1	-1.8	65.4	
-24.9	SLV-X10	259	120.5	59.2	127.9	9.1	224.6	
84.8		185	-100.2	8.5	-36.0	-1.8	-49.1	
50.8		187	-185.2	-128.4	-206.6	7.4	-225.2	
-130.7		260	160.8	59.4	129.7	-14.7	169.8	
23.5	SLV-X11	259	-107.5	8.9	26.9	1.9	36.5	
-64.9		185	-91.0	31.9	-31.5	0.2	-168.2	
11.1		187	183.7	-29.9	-43.9	1.7	-12.5	
126.1		260	19.0	-9.7	63.5	-3.7	117.4	
-4.1	SLV-X12	259	155.6	131.8	197.8	11.4	274.9	
107.1		185	-100.5	-18.1	-12.4	-2.8	-72.0	
39.6		187	-232.6	-213.2	-284.6	8.0	-286.4	
-180.3		260	173.3	100.8	114.1	-16.6	221.8	
7.3	SLV-X13	259	-120.6	-57.6	-30.6	0.5	14.5	
-68.8		185	-96.3	55.1	-57.2	0.6	-146.6	
20.1		187	198.6	45.3	17.5	1.7	19.9	
146.1		260	22.5	-44.0	85.2	-2.8	82.5	
-20.3	SLV-X14	259	142.5	65.2	140.4	10.0	252.9	
103.2		185	-105.8	5.1	-38.0	-2.3	-50.4	
48.5		187	-217.7	-138.0	-223.2	8.0	-254.0	
-160.3		260	176.9	66.5	135.8	-15.7	186.9	
28.1	SLV-X15	259	-85.6	14.9	39.4	2.7	64.7	
-46.6		185	-96.6	28.5	-33.5	-0.3	-169.5	
		187	151.2	-39.6	-60.4	2.3	-41.3	

PROJECT TITLE :

	Company			Client			
	Author			File Name	S2_IV02_rev2.anl		
8.8		260	35.1	-2.6	69.6	-4.7	134.5
96.5							
	SLV-X16	259	177.5	137.7	210.3	12.2	303.1
0.5		185	-106.0	-21.6	-14.4	-3.2	-73.3
125.4		187	-265.1	-222.9	-301.1	8.6	-315.1
37.3		260	189.5	108.0	120.2	-17.6	238.9
-209.8							
	SLV-Y1	259	-91.8	-103.5	-63.3	0.4	12.2
-32.2		185	-93.9	72.4	-75.9	1.1	-85.1
-52.8		187	141.2	87.4	38.2	2.7	22.1
46.9		260	45.8	-60.4	116.1	-4.2	42.1
125.8							
	SLV-Y2	259	25.1	138.2	169.7	7.9	179.8
37.0		185	-94.8	-16.4	2.8	-1.9	-161.4
21.3		187	-16.8	-195.5	-221.7	4.6	-181.7
9.4		260	87.7	77.8	64.1	-10.6	215.4
-39.2							
	SLV-Y3	259	-12.9	-66.7	-12.1	3.2	83.8
-40.4		185	-96.8	57.4	-70.2	0.3	-56.3
-1.2		187	16.3	32.4	-34.0	4.6	-60.1
55.5		260	92.1	-27.3	131.2	-8.1	73.5
33.9							
	SLV-Y4	259	104.0	175.1	221.0	10.7	251.3
28.8		185	-97.6	-31.4	8.6	-2.8	-132.5
72.9		187	-141.6	-250.5	-293.9	6.5	-263.8
18.0		260	134.0	110.9	79.3	-14.4	246.7
-131.1							
	SLV-Y5	259	-69.9	-97.5	-50.9	1.2	40.5
-27.6		185	-99.5	68.9	-77.9	0.7	-86.4
-34.5		187	108.7	77.7	21.6	3.3	-6.6
44.7		260	61.9	-53.3	122.1	-5.2	59.2
96.3							
	SLV-Y6	259	47.0	144.2	182.2	8.7	208.0
41.6		185	-100.3	-19.9	0.8	-2.4	-162.7
39.7							

PROJECT TITLE :

	Company	Client					
	Author	File Name	S2_IV02_rev2.anl				
7.2		187	-49.3	-205.2	-238.2	5.2	-210.4
-68.8		260	103.8	84.9	70.2	-11.6	232.5
-35.9	SLV-Y7	259	9.1	-60.7	0.4	4.1	112.0
17.1		185	-102.3	53.9	-72.2	-0.2	-57.5
53.2		187	-16.2	22.8	-50.6	5.2	-88.8
4.4		260	108.2	-20.1	137.3	-9.1	90.6
33.3	SLV-Y8	259	125.9	181.1	233.5	11.6	279.5
91.3		185	-103.2	-34.9	6.6	-3.2	-133.8
15.7		187	-174.1	-260.2	-310.4	7.1	-292.6
-160.7		260	150.1	118.1	85.4	-15.4	263.8
-31.2	SLV-Y9	259	-91.4	-105.2	-64.8	0.3	11.0
-52.9		185	-93.8	72.1	-76.0	1.1	-85.0
45.4		187	140.6	89.8	40.8	2.6	24.1
126.2		260	45.8	-60.9	115.0	-4.1	41.3
38.0	SLV-Y10	259	25.5	136.5	168.3	7.8	178.6
21.2		185	-94.6	-16.7	2.7	-1.9	-161.2
7.9		187	-17.3	-193.1	-219.1	4.5	-179.7
-38.9		260	87.7	77.3	63.1	-10.4	214.6
-39.4	SLV-Y11	259	-12.5	-68.4	-13.5	3.2	82.6
-1.3		185	-96.6	57.1	-70.3	0.2	-56.1
53.9		187	15.8	34.8	-31.4	4.5	-58.1
34.3		260	92.1	-27.7	130.2	-7.9	72.6
29.8	SLV-Y12	259	104.4	173.4	219.6	10.7	250.1
72.8		185	-97.5	-31.7	8.5	-2.8	-132.4
16.5		187	-142.2	-248.1	-291.3	6.4	-261.9
-130.8		260	134.0	110.5	78.2	-14.3	245.9
-26.6	SLV-Y13	259	-69.4	-99.2	-52.3	1.2	39.3
		185	-99.3	68.7	-78.0	0.6	-86.2

PROJECT TITLE :

	Company	Client					
	Author	File Name	S2_IV02_rev2.anl				
-34.6		187	108.1	80.2	24.3	3.3	-4.7
43.1		260	61.9	-53.7	121.1	-5.1	58.4
96.6							
	SLV-Y14	259	47.4	142.5	180.8	8.7	206.8
42.6		185	-100.2	-20.1	0.7	-2.4	-162.5
39.6		187	-49.8	-202.8	-235.6	5.2	-208.4
5.7		260	103.8	84.5	69.1	-11.4	231.7
-68.4							
	SLV-Y15	259	9.5	-62.4	-1.0	4.0	110.8
-34.9		185	-102.2	53.7	-72.3	-0.2	-57.4
17.0		187	-16.7	25.2	-48.0	5.1	-86.8
51.7		260	108.2	-20.5	136.2	-9.0	89.7
4.7							
	SLV-Y16	259	126.4	179.4	232.0	11.5	278.3
34.3		185	-103.0	-35.1	6.5	-3.3	-133.6
91.2		187	-174.7	-257.8	-307.8	7.0	-290.6
14.2		260	150.1	117.7	84.3	-15.3	263.0
-160.3							
	SLV-Z1	259	-76.5	-25.9	3.7	2.0	37.9
-13.3		185	-87.7	45.4	-46.0	0.6	-110.3
-48.3		187	123.8	-0.3	-33.5	2.6	-15.7
36.4		260	41.7	-20.4	90.8	-5.3	82.9
102.5							
	SLV-Z2	259	-3.3	-5.9	45.3	4.9	132.0
2.0		185	-106.3	33.8	-52.7	-0.9	-114.6
12.9		187	15.5	-32.6	-88.6	4.7	-111.5
28.9		260	95.4	3.5	111.0	-8.6	139.8
4.1							
	SLV-Z3	259	2.4	11.0	55.0	4.9	109.5
-21.6		185	-90.6	30.4	-40.3	-0.3	-81.5
3.3		187	-1.1	-55.3	-105.7	4.5	-97.9
45.0		260	88.0	12.7	106.0	-9.1	114.2
10.6							
	SLV-Z4	259	75.6	30.9	96.5	7.7	203.5
-6.3							

PROJECT TITLE :

		Company			Client					
		Author			File Name	S2_IV02_rev2.anl				
64.5			185	-109.1	18.8	-46.9	-1.8	-85.7		
37.5			187	-109.4	-87.6	-160.8	6.6	-193.6		
-87.8			260	141.7	36.6	126.2	-12.5	171.1		
7.5		SLV-Z5	259	-41.4	46.7	73.6	4.3	88.2		
-26.0			185	-88.0	18.7	-22.4	-0.3	-133.2		
25.2			187	76.4	-85.2	-111.5	3.2	-76.9		
53.0			260	54.3	21.0	75.2	-7.2	134.8		
22.7		SLV-Z6	259	31.7	66.6	115.2	7.1	182.3		
35.1			185	-106.5	7.2	-29.1	-1.8	-137.4		
17.7			187	-31.9	-117.4	-166.6	5.2	-172.6		
-45.5			260	107.9	44.9	95.4	-10.5	191.8		
-0.8		SLV-Z7	259	37.5	83.5	124.9	7.1	159.7		
25.6			185	-90.8	3.7	-16.7	-1.2	-104.3		
33.7			187	-48.5	-140.2	-183.7	5.1	-159.0		
-38.9			260	100.6	54.2	90.4	-11.0	166.2		
14.5		SLV-Z8	259	110.6	103.4	166.5	9.9	253.8		
86.7			185	-109.4	-7.8	-23.3	-2.7	-108.6		
26.2			187	-156.8	-172.4	-238.8	7.1	-254.8		
-137.4			260	154.3	78.1	110.6	-14.4	223.1		
84	1	2	SLU1	Max	215	19.2	-98.3	600.0	54.9	98.3
16.6					141	-2.8	-124.7	-401.1	-40.8	-191.4
-182.8					143	-6.7	177.9	-307.2	38.9	11.2
35.7					220	6.2	116.6	418.8	-28.5	218.6
185.2										
-17.4				Min	215	10.5	-149.4	458.2	41.0	53.7
-202.2					141	-8.7	-137.9	-600.6	-55.5	-295.3
-3.2					143	-16.7	117.1	-397.4	28.3	-16.5
160.7					220	-0.7	99.6	269.2	-38.4	138.4
17.4			SLU2	Max	215	20.4	-99.0	599.2	54.9	99.9

PROJECT TITLE :

		Company		Client		S2_IV02_rev2.anl			
		Author		File Name					
-181.6				141	-3.0	-123.0	-402.9	-40.7	-192.3
34.5				143	-8.1	178.7	-307.1	39.0	10.0
184.1				220	6.5	114.7	421.2	-28.6	219.8
-16.7			Min	215	11.7	-150.1	457.4	40.9	55.2
-201.0				141	-8.8	-136.2	-602.4	-55.4	-296.2
-4.5				143	-18.1	117.9	-397.3	28.4	-17.7
159.5				220	-0.4	97.8	271.7	-38.5	139.6
44.3		SLU3	Max	215	62.5	-100.1	606.9	55.5	128.1
-151.4				141	-21.2	-127.9	-407.3	-41.3	-211.4
-6.4				143	-52.7	180.9	-316.1	39.8	-2.5
159.0				220	27.2	118.4	427.0	-29.4	252.6
10.2			Min	215	53.9	-151.2	465.1	41.5	83.5
-170.8				141	-27.0	-141.1	-606.8	-56.0	-315.3
-45.4				143	-62.7	120.1	-406.3	29.2	-30.2
134.4				220	20.3	101.5	277.4	-39.3	172.4
45.0		SLU4	Max	215	63.7	-100.8	606.1	55.5	129.7
-150.2				141	-21.4	-126.2	-409.1	-41.3	-212.3
-7.6				143	-54.1	181.7	-315.9	39.9	-3.6
157.8				220	27.5	116.6	429.4	-29.5	253.8
10.9			Min	215	55.1	-151.9	464.3	41.5	85.0
-169.6				141	-27.2	-139.4	-608.6	-56.0	-316.2
-46.6				143	-64.0	120.9	-406.1	29.3	-31.3
133.3				220	20.6	99.7	279.9	-39.4	173.6
15.6		SLU5	Max	215	19.6	-96.5	595.4	54.5	96.8
-182.1				141	-3.1	-125.2	-394.1	-40.3	-187.9
36.9				143	-7.2	175.7	-304.2	38.6	12.1
184.4				220	6.5	117.4	413.4	-28.2	216.0
-18.5			Min	215	10.9	-147.6	453.6	40.5	52.2
-201.6				141	-8.9	-138.4	-593.6	-55.0	-291.8
				143	-17.1	114.9	-394.4	27.9	-15.5

PROJECT TITLE :

	Company			Client					
	Author			File Name	S2_IV02_rev2.anl				
-2.0									
159.8		220		-0.4	100.4	263.9	-38.1	135.8	
		SLU6	Max	215	20.8	-97.2	594.6	54.5	98.4
16.3				141	-3.3	-123.5	-395.9	-40.3	-188.8
-180.9				143	-8.5	176.5	-304.1	38.6	11.0
35.7				220	6.8	115.5	415.9	-28.3	217.2
183.3									
			Min	215	12.1	-148.3	452.8	40.5	53.8
-17.8				141	-9.1	-136.7	-595.4	-54.9	-292.7
-200.3				143	-18.5	115.7	-394.3	28.0	-16.7
-3.3				220	-0.0	98.6	266.3	-38.1	137.0
158.7									
		SLU7	Max	215	62.9	-98.3	602.3	55.0	126.6
43.2				141	-21.5	-128.3	-400.3	-40.8	-207.9
-150.7				143	-53.1	178.8	-313.1	39.5	-1.5
-5.2				220	27.5	119.2	421.6	-29.1	249.9
158.1									
			Min	215	54.3	-149.4	460.5	41.1	82.0
9.1				141	-27.3	-141.5	-599.8	-55.5	-311.8
-170.2				143	-63.1	118.0	-403.3	28.8	-29.2
-44.2				220	20.6	102.3	272.1	-39.0	169.7
133.5									
		SLU8	Max	215	64.1	-99.0	601.5	55.0	128.2
43.9				141	-21.7	-126.6	-402.1	-40.8	-208.8
-149.5				143	-54.5	179.6	-312.9	39.5	-2.7
-6.5				220	27.8	117.4	424.0	-29.2	251.2
157.0									
			Min	215	55.5	-150.0	459.7	41.0	83.6
9.8				141	-27.5	-139.8	-601.6	-55.5	-312.7
-168.9				143	-64.5	118.8	-403.2	28.9	-30.4
-45.4				220	21.0	100.5	274.5	-39.1	171.0
132.4									
		SLU9	Max	215	23.8	-100.9	597.0	54.8	104.3
19.4				141	-3.5	-118.4	-407.8	-40.7	-194.9
-178.1				143	-12.0	180.9	-306.7	39.2	6.8
30.9				220	7.4	109.8	428.0	-28.8	223.3

PROJECT TITLE :

	Company			Client				
	Author			File Name	S2_IV02_rev2.anl			

181.0									
		Min	215	15.1	-152.0	455.2	40.9	59.6	
-14.7			141	-9.3	-131.6	-607.3	-55.4	-298.8	
-197.5			143	-21.9	120.1	-396.9	28.6	-20.9	
-8.0			220	0.6	92.8	278.4	-38.7	143.1	
156.4									
	SLU10	Max	215	22.6	-100.2	597.8	54.9	102.7	
18.7			141	-3.3	-120.1	-406.0	-40.7	-194.0	
-179.3			143	-10.6	180.1	-306.8	39.2	8.0	
32.2			220	7.1	111.6	425.5	-28.7	222.0	
182.1									
		Min	215	13.9	-151.3	456.0	40.9	58.1	
-15.4			141	-9.1	-133.3	-605.5	-55.4	-297.9	
-198.7			143	-20.6	119.3	-397.1	28.5	-19.7	
-6.8			220	0.2	94.7	276.0	-38.6	141.8	
157.5									
	SLU11	Max	215	67.1	-102.7	604.0	55.4	134.1	
47.0			141	-21.9	-121.5	-414.0	-41.2	-214.9	
-146.7			143	-57.9	183.9	-315.6	40.1	-6.9	
-11.2			220	28.4	111.6	436.2	-29.7	257.2	
154.7									
		Min	215	58.5	-153.7	462.1	41.4	89.4	
12.9			141	-27.7	-134.7	-613.6	-55.9	-318.8	
-166.1			143	-67.9	123.1	-405.8	29.5	-34.6	
-50.2			220	21.6	94.7	286.6	-39.6	177.0	
130.1									
	SLU12	Max	215	65.9	-102.0	604.8	55.4	132.5	
46.3			141	-21.7	-123.2	-412.2	-41.3	-214.0	
-147.9			143	-56.6	183.1	-315.7	40.0	-5.7	
-9.9			220	28.1	113.4	433.7	-29.6	256.0	
155.8									
		Min	215	57.3	-153.1	462.9	41.5	87.9	
12.2			141	-27.5	-136.4	-611.8	-56.0	-317.9	
-167.3			143	-66.5	122.3	-405.9	29.4	-33.4	
-48.9			220	21.2	96.5	284.2	-39.5	175.8	
131.2									

PROJECT TITLE :

	Company					Client			
	Author					File Name	S2_IV02_rev2.anl		
18.3		SLU13	Max	215	24.2	-99.1	592.4	54.4	102.8
-177.4				141	-3.8	-118.9	-400.8	-40.2	-191.4
32.1				143	-12.4	178.7	-303.7	38.9	7.8
180.2				220	7.8	110.6	422.6	-28.5	220.6
-15.8			Min	215	15.5	-150.1	450.6	40.4	58.2
-196.8				141	-9.6	-132.0	-600.3	-54.9	-295.3
-6.8				143	-22.4	117.9	-393.9	28.2	-19.9
155.6				220	0.9	93.7	273.1	-38.3	140.4
17.6		SLU14	Max	215	23.0	-98.4	593.2	54.4	101.3
-178.6				141	-3.6	-120.6	-399.0	-40.2	-190.5
33.4				143	-11.0	177.9	-303.9	38.8	8.9
181.3				220	7.4	112.4	420.2	-28.4	219.4
-16.5			Min	215	14.3	-149.5	451.4	40.4	56.6
-198.1				141	-9.4	-133.7	-598.5	-54.9	-294.4
-5.6				143	-21.0	117.1	-394.1	28.2	-18.8
156.7				220	0.6	95.5	270.6	-38.3	139.2
45.9		SLU15	Max	215	67.5	-100.9	599.3	55.0	132.6
-146.0				141	-22.2	-122.0	-407.0	-40.8	-211.4
-10.0				143	-58.4	181.8	-312.6	39.8	-5.9
153.9				220	28.8	112.4	430.8	-29.4	254.6
11.8			Min	215	58.9	-151.9	457.5	41.0	88.0
-165.4				141	-28.0	-135.2	-606.5	-55.4	-315.3
-49.0				143	-68.3	121.0	-402.8	29.1	-33.6
129.3				220	21.9	95.5	281.3	-39.3	174.4
45.2		SLU16	Max	215	66.3	-100.2	600.1	55.0	131.1
-147.2				141	-22.0	-123.7	-405.2	-40.8	-210.5
-8.8				143	-57.0	181.0	-312.7	39.7	-4.7
155.0				220	28.4	114.2	428.3	-29.3	253.4
11.1			Min	215	57.7	-151.2	458.3	41.0	86.4
				141	-27.8	-136.9	-604.8	-55.5	-314.3

PROJECT TITLE :

	Company			Client				
	Author			File Name	S2_IV02_rev2.anl			
-166.6								
		143	-67.0	120.2	-402.9	29.1	-32.4	
-47.7								
		220	21.6	97.3	278.8	-39.2	173.2	
130.4								
	SLE-R1	Max	215	27.2	-67.4	427.5	39.0	77.8
23.8			141	-10.7	-84.8	-282.4	-28.5	-136.4
-114.2			143	-18.5	125.8	-217.5	27.8	5.4
9.8			220	13.7	79.3	303.0	-20.1	164.8
119.8								
		Min	215	20.8	-105.2	322.4	28.6	44.7
-1.4			141	-15.0	-94.6	-430.2	-39.4	-213.4
-128.6			143	-25.9	80.8	-284.3	20.0	-15.1
-19.1			220	8.6	66.8	192.2	-27.4	105.4
101.6								
	SLE-R2	Max	215	28.0	-67.9	427.0	38.9	78.8
24.3			141	-10.8	-83.7	-283.6	-28.5	-137.1
-113.4			143	-19.4	126.3	-217.4	27.9	4.7
9.0			220	13.9	78.1	304.6	-20.1	165.6
119.0								
		Min	215	21.6	-105.7	321.9	28.6	45.7
-1.0			141	-15.1	-93.5	-431.4	-39.4	-214.0
-127.8			143	-26.8	81.3	-284.2	20.0	-15.9
-19.9			220	8.8	65.6	193.8	-27.5	106.2
100.8								
	SLE-R3	Max	215	27.6	-65.6	422.9	38.5	76.3
22.8			141	-11.0	-85.3	-275.4	-28.0	-132.9
-113.5			143	-19.0	123.6	-214.5	27.5	6.4
11.0			220	14.1	80.1	297.6	-19.7	162.2
118.9								
		Min	215	21.2	-103.4	317.8	28.1	43.2
-2.5			141	-15.3	-95.1	-423.2	-38.9	-209.9
-127.9			143	-26.3	78.6	-281.3	19.6	-14.1
-17.9			220	9.0	67.6	186.8	-27.1	102.8
100.7								
	SLE-R4	Max	215	28.4	-66.1	422.4	38.5	77.3
23.2			141	-11.1	-84.2	-276.6	-28.0	-133.6
-112.7			143	-19.9	124.2	-214.4	27.5	5.6

PROJECT TITLE :

	Company			Client				
	Author			File Name	S2_IV02_rev2.anl			
10.2								
118.2			220	14.3	78.9	299.2	-19.8	163.0
-2.0		Min	215	22.0	-103.9	317.3	28.1	44.2
-127.1			141	-15.4	-93.9	-424.4	-38.9	-210.5
-18.7			143	-27.3	79.2	-281.2	19.7	-14.9
100.0			220	9.2	66.4	188.5	-27.1	103.6
25.6		SLE-R5 Max	215	30.3	-69.1	425.5	38.9	81.8
-111.1			141	-11.1	-80.6	-286.9	-28.4	-138.8
6.6			143	-22.0	127.8	-217.2	28.0	2.5
116.9			220	14.6	74.8	309.1	-20.3	167.9
0.4		Min	215	23.9	-107.0	320.5	28.5	48.7
-125.5			141	-15.4	-90.4	-434.7	-39.3	-215.7
-22.3			143	-29.4	82.8	-284.0	20.2	-18.0
98.7			220	9.5	62.3	198.3	-27.6	108.5
25.2		SLE-R6 Max	215	29.5	-68.7	426.1	38.9	80.7
-111.9			141	-11.0	-81.7	-285.7	-28.5	-138.2
7.4			143	-21.1	127.3	-217.2	28.0	3.3
117.7			220	14.3	76.0	307.5	-20.2	167.1
-0.1		Min	215	23.1	-106.5	321.0	28.6	47.6
-126.3			141	-15.3	-91.5	-433.5	-39.3	-215.1
-21.4			143	-28.5	82.2	-284.1	20.1	-17.2
99.5			220	9.3	63.5	196.7	-27.5	107.7
24.6		SLE-R7 Max	215	30.7	-67.3	420.9	38.4	80.3
-110.4			141	-11.4	-81.1	-279.9	-28.0	-135.3
7.8			143	-22.5	125.6	-214.2	27.7	3.5
116.1			220	14.9	75.6	303.7	-19.9	165.3
-0.7		Min	215	24.3	-105.1	315.8	28.1	47.2
-124.8			141	-15.7	-90.8	-427.7	-38.8	-212.2
-21.1			143	-29.8	80.6	-281.0	19.8	-17.0
97.9			220	9.8	63.1	193.0	-27.3	105.9

PROJECT TITLE :

	Company			Client				
	Author			File Name	S2_IV02_rev2.anl			

24.1	SLE-R8	Max	215	29.9	-66.9	421.4	38.4	79.2
-111.2			141	-11.3	-82.2	-278.7	-28.0	-134.7
8.6			143	-21.5	125.1	-214.3	27.6	4.3
116.9			220	14.7	76.8	302.1	-19.9	164.5
-1.1		Min	215	23.5	-104.7	316.4	28.1	46.1
-125.6			141	-15.6	-92.0	-426.5	-38.8	-211.6
-20.2			143	-28.9	80.1	-281.1	19.7	-16.3
98.6			220	9.6	64.3	191.3	-27.2	105.1
24.2	SLE-F1	Max	215	28.9	-67.4	424.2	38.7	79.0
-112.3			141	-11.1	-83.0	-281.2	-28.2	-135.9
8.8			143	-20.5	125.7	-215.8	27.8	4.5
117.9			220	14.3	77.5	303.3	-20.0	165.1
-1.0		Min	215	22.5	-105.2	319.1	28.3	45.9
-126.7			141	-15.4	-92.7	-429.0	-39.1	-212.8
-20.1			143	-27.9	80.7	-282.7	19.9	-16.1
99.7			220	9.2	64.9	192.6	-27.3	105.6
8.8	SLE-QP1		215	26.2	-81.9	361.2	32.5	58.2
-118.3			141	-13.8	-89.9	-338.6	-32.6	-166.0
-2.2			143	-24.7	98.0	-242.5	23.0	-3.0
107.2			220	12.3	73.8	234.8	-22.9	128.7
-137.0	SLV-X1		215	-107.3	-110.4	191.4	22.3	128.7
-211.4			141	200.8	-21.5	-273.1	-21.4	-216.7
150.0			143	89.6	118.7	-130.9	17.9	-122.4
153.1			220	-179.1	12.0	227.5	-18.7	77.7
70.4	SLV-X2		215	208.2	-129.8	330.6	34.0	198.3
-52.6			141	-72.8	-93.5	-363.9	-33.4	-265.2
-117.8			143	-222.4	152.8	-246.1	27.8	-66.1
47.1			220	82.9	69.3	294.3	-28.4	270.6

PROJECT TITLE :

	Company			Client				
	Author			File Name	S2_IV02_rev2.anl			
-145.9	SLV-X3	215	-64.6	-114.9	228.2	26.1	109.9	
-261.1		141	171.3	-87.1	-246.5	-24.4	-219.3	
162.0		143	49.5	125.0	-161.1	19.4	-80.9	
195.4		220	-152.1	78.3	194.3	-21.2	90.1	
61.5	SLV-X4	215	250.9	-134.4	367.4	37.8	179.4	
-102.2		141	-102.3	-159.1	-337.3	-36.3	-267.7	
-105.7		143	-262.5	159.1	-276.3	29.3	-24.7	
89.3		220	109.8	135.6	261.1	-30.8	283.0	
-116.3	SLV-X5	215	-77.8	-113.7	203.8	23.4	150.9	
-191.0		141	188.2	-24.6	-286.1	-22.6	-235.4	
119.1		143	58.4	123.2	-141.7	19.0	-132.5	
136.5		220	-164.7	13.8	239.0	-19.8	104.9	
91.2	SLV-X6	215	237.7	-133.1	343.0	35.1	220.4	
-32.1		141	-85.4	-96.7	-376.9	-34.5	-283.8	
-148.7		143	-253.5	157.4	-256.9	28.8	-76.3	
30.4		220	97.2	71.2	305.8	-29.4	297.7	
-125.1	SLV-X7	215	-35.1	-118.2	240.6	27.2	132.0	
-240.6		141	158.7	-90.2	-259.5	-25.5	-237.9	
131.2		143	18.3	129.6	-171.9	20.5	-91.1	
178.7		220	-137.8	80.1	205.7	-22.3	117.3	
82.3	SLV-X8	215	280.4	-137.7	379.8	39.0	201.5	
-81.8		141	-115.0	-162.3	-350.3	-37.5	-286.4	
-136.6		143	-293.6	163.7	-287.1	30.4	-34.8	
72.6		220	124.1	137.4	272.6	-31.9	310.2	
-137.9	SLV-X9	215	-106.9	-108.9	187.6	21.9	127.5	
-210.9		141	200.6	-21.9	-267.3	-21.0	-213.8	
151.0		143	89.2	116.9	-128.4	17.6	-121.5	
152.4		220	-178.8	12.7	223.1	-18.4	75.5	

PROJECT TITLE :

	Company	Client					
	Author	File Name	S2_IV02_rev2.anl				
69.5	SLV-X10	215	208.5	-128.3	326.8	33.6	197.0
-52.0		141	-73.0	-93.9	-358.1	-33.0	-262.2
-116.8		143	-222.7	151.0	-243.6	27.4	-65.3
46.4		220	83.2	70.0	289.9	-28.1	268.4
-146.8	SLV-X11	215	-64.3	-113.4	224.3	25.7	108.6
-260.5		141	171.1	-87.5	-240.7	-24.0	-216.3
163.0		143	49.1	123.2	-158.6	19.1	-80.1
194.7		220	-151.8	79.0	189.9	-20.9	87.9
60.7	SLV-X12	215	251.2	-132.9	363.6	37.5	178.1
-101.7		141	-102.6	-159.5	-331.5	-35.9	-264.8
-104.7		143	-262.8	157.3	-273.8	29.0	-23.9
88.6		220	110.1	136.3	256.7	-30.5	280.8
-117.1	SLV-X13	215	-77.4	-112.2	200.0	23.0	149.7
-190.4		141	187.9	-25.0	-280.3	-22.2	-232.4
120.1		143	58.1	121.4	-139.2	18.7	-131.7
135.8		220	-164.5	14.5	234.5	-19.5	102.7
90.3	SLV-X14	215	238.0	-131.6	339.2	34.7	219.2
-31.6		141	-85.7	-97.0	-371.1	-34.1	-280.9
-147.7		143	-253.9	155.6	-254.5	28.5	-75.5
29.7		220	97.5	71.8	301.3	-29.1	295.5
-126.0	SLV-X15	215	-34.8	-116.7	236.8	26.9	130.8
-240.0		141	158.4	-90.6	-253.7	-25.1	-235.0
132.2		143	18.0	127.8	-169.4	20.2	-90.3
178.0		220	-137.5	80.8	201.3	-22.0	115.1
81.4	SLV-X16	215	280.7	-136.1	376.0	38.6	200.3
-81.2		141	-115.2	-162.6	-344.5	-37.0	-283.4
-135.6		143	-294.0	161.9	-284.7	30.1	-34.0
		220	124.4	138.1	268.1	-31.6	307.9

PROJECT TITLE :

	Company			Client			
	Author			File Name	S2_IV02_rev2.anl		

71.9							
-54.1	SLV-Y1	215	-46.7	-111.9	197.2	21.8	175.1
-97.9		141	139.5	29.8	-335.9	-22.2	-230.7
42.2		143	27.2	123.2	-136.0	19.5	-151.1
66.7		220	-118.8	-45.2	289.7	-19.2	130.7
-83.6	SLV-Y2	215	95.6	-127.0	319.8	34.8	112.2
-263.4		141	41.1	-188.8	-247.2	-32.0	-239.2
82.4		143	-106.5	144.3	-236.6	24.7	-12.8
207.5		220	-29.0	175.6	179.0	-27.4	172.1
8.2	SLV-Y3	215	48.0	-117.8	239.0	25.3	196.0
-50.3		141	57.4	8.2	-363.2	-25.7	-245.2
-38.2		143	-66.4	133.5	-170.6	22.5	-134.2
34.9		220	-40.2	-28.0	309.7	-22.1	188.6
-21.4	SLV-Y4	215	190.2	-132.8	361.6	38.3	133.0
-215.7		141	-41.0	-210.5	-274.5	-35.6	-253.7
2.1		143	-200.1	154.5	-271.2	27.7	4.0
175.7		220	49.6	192.8	199.0	-30.3	229.9
-33.3	SLV-Y5	215	-17.2	-115.2	209.6	22.9	197.3
-77.5		141	126.8	26.7	-348.9	-23.3	-249.4
11.3		143	-4.0	127.8	-146.8	20.6	-161.2
50.1		220	-104.5	-43.4	301.1	-20.3	157.9
-62.9	SLV-Y6	215	125.1	-130.3	332.2	35.9	134.3
-242.9		141	28.5	-192.0	-260.2	-33.2	-257.8
51.5		143	-137.6	148.9	-247.5	25.8	-23.0
190.9		220	-14.7	177.5	190.4	-28.5	199.3
28.9	SLV-Y7	215	77.5	-121.1	251.4	26.4	218.1
-29.8		141	44.8	5.1	-376.2	-26.9	-263.9
-69.0		143	-97.5	138.1	-181.4	23.6	-144.4

PROJECT TITLE :

	Company	Client					
	Author	File Name	S2_IV02_rev2.anl				
18.2		220	-25.9	-26.2	321.1	-23.2	215.8
	SLV-Y8	215	219.7	-136.1	374.0	39.4	155.2
-0.6		141	-53.6	-213.6	-287.5	-36.7	-272.4
-195.3		143	-231.2	159.1	-282.0	28.7	-6.1
-28.8		220	63.9	194.7	210.4	-31.4	257.1
159.0							
	SLV-Y9	215	-46.3	-110.4	193.4	21.4	173.9
-55.0		141	139.2	29.4	-330.1	-21.7	-227.8
-97.4		143	26.8	121.4	-133.5	19.2	-150.3
43.2		220	-118.5	-44.5	285.2	-18.9	128.5
66.0							
	SLV-Y10	215	96.0	-125.5	316.0	34.4	110.9
-84.5		141	40.9	-189.2	-241.4	-31.6	-236.3
-262.8		143	-106.8	142.5	-234.2	24.4	-12.0
83.4		220	-28.7	176.3	174.5	-27.1	169.9
206.8							
	SLV-Y11	215	48.3	-116.2	235.1	24.9	194.7
7.3		141	57.2	7.8	-357.3	-25.3	-242.3
-49.7		143	-66.8	131.7	-168.1	22.2	-133.4
-37.2		220	-40.0	-27.4	305.2	-21.8	186.4
34.2							
	SLV-Y12	215	190.6	-131.3	357.7	37.9	131.8
-22.3		141	-41.2	-210.8	-268.6	-35.2	-250.8
-215.2		143	-200.4	152.8	-268.7	27.3	4.9
3.1		220	49.8	193.5	194.6	-30.0	227.7
175.0							
	SLV-Y13	215	-16.8	-113.7	205.8	22.5	196.0
-34.2		141	126.6	26.3	-343.1	-22.9	-246.4
-76.9		143	-4.3	126.0	-144.3	20.3	-160.4
12.3		220	-104.2	-42.7	296.6	-20.0	155.7
49.4							
	SLV-Y14	215	125.4	-128.8	328.4	35.5	133.1
-63.8		141	28.2	-192.4	-254.4	-32.7	-254.9
-242.3		143	-138.0	147.1	-245.0	25.5	-22.2

PROJECT TITLE :

	Company			Client			
	Author			File Name	S2_IV02_rev2.anl		
52.5		220	-14.4	178.1	185.9	-28.2	197.1
190.2							
	SLV-Y15	215	77.8	-119.5	247.6	26.1	216.9
28.0		141	44.5	4.7	-370.3	-26.4	-261.0
-29.2		143	-97.9	136.3	-178.9	23.3	-143.6
-68.1		220	-25.6	-25.5	316.6	-22.9	213.6
17.5							
	SLV-Y16	215	220.1	-134.6	370.2	39.0	153.9
-1.5		141	-53.9	-214.0	-281.6	-36.3	-269.4
-194.7		143	-231.6	157.3	-279.5	28.4	-5.3
-27.8		220	64.2	195.3	206.0	-31.1	254.9
158.3							
	SLV-Z1	215	-31.3	-113.4	225.7	25.1	127.2
-88.6		141	119.8	-43.1	-289.7	-24.3	-211.9
-179.7		143	16.8	125.3	-158.6	20.1	-90.8
92.3		220	-104.1	30.0	237.6	-20.8	113.5
135.5							
	SLV-Z2	215	67.0	-124.3	267.0	28.8	201.1
-19.4		141	77.7	-53.5	-333.1	-28.1	-274.1
-111.5		143	-87.1	140.5	-194.7	23.7	-124.7
-10.7		220	-56.4	36.0	275.6	-24.4	204.1
79.9							
	SLV-Z3	215	63.4	-119.2	267.4	28.6	148.1
-26.4		141	37.7	-64.7	-317.0	-27.9	-226.5
-132.1		143	-76.8	135.5	-193.2	23.0	-73.9
12.0		220	-25.5	47.1	257.7	-23.7	171.4
103.6							
	SLV-Z4	215	161.7	-130.2	308.8	32.3	222.0
42.8		141	-4.4	-75.1	-360.3	-31.6	-288.6
-63.8		143	-180.7	150.8	-229.2	26.7	-107.9
-91.0		220	22.2	53.2	295.7	-27.3	261.9
48.1							
	SLV-Z5	215	11.4	-117.9	262.4	28.9	108.3
-97.5		141	90.3	-108.7	-263.1	-27.3	-214.5
-229.4							

PROJECT TITLE :

		Company			Client					
		Author			File Name	S2_IV02_rev2.anl				
104.4			143	-23.3	131.6	-188.8	21.6	-49.3		
177.7			220	-77.1	96.2	204.4	-23.3	125.9		
-28.3		SLV-Z6	215	109.7	-128.9	303.8	32.6	182.2		
-161.1			141	48.1	-119.1	-306.4	-31.0	-276.6		
1.4			143	-127.2	146.9	-224.9	25.3	-83.3		
122.1			220	-29.4	102.3	242.4	-26.9	216.5		
-35.3		SLV-Z7	215	106.1	-123.7	304.2	32.5	129.2		
-181.7			141	8.2	-130.3	-290.3	-30.8	-229.0		
24.0			143	-116.9	141.8	-223.4	24.6	-32.5		
145.9			220	1.4	113.4	224.4	-26.2	183.8		
33.9		SLV-Z8	215	204.3	-134.7	345.6	36.2	203.1		
-113.5			141	-34.0	-140.7	-333.7	-34.6	-291.2		
-78.9			143	-220.8	157.1	-259.4	28.2	-66.4		
90.3			220	49.2	119.5	262.5	-29.8	274.4		
85	1	2	SLU1	Max	137	-115.7	508.6	1103.7	32.5	337.0
-345.0					92	-60.6	-76.5	94.9	-0.8	30.1
-407.4					28	198.2	-649.1	-1307.0	53.1	-476.9
768.2					141	19.9	496.7	657.5	-61.8	270.4
140.3				Min	137	-136.7	339.8	814.2	26.9	240.3
-390.1					92	-81.3	-91.2	62.9	-3.3	15.2
-415.0					28	162.3	-926.7	-1833.8	38.2	-678.9
692.0					141	13.0	395.1	448.7	-84.3	161.2
117.4										
-345.2			SLU2	Max	137	-110.1	506.6	1101.1	32.5	338.0
-406.0					92	-56.0	-78.8	93.3	-1.1	31.3
765.5					28	188.5	-642.9	-1304.8	53.4	-478.1
137.6					141	19.4	494.8	659.6	-61.9	271.7
-390.3				Min	137	-131.1	337.8	811.5	26.9	241.3
-413.6					92	-76.7	-93.5	61.2	-3.6	16.4
					28	152.6	-920.5	-1831.7	38.5	-680.0

PROJECT TITLE :

	Company			Client					
	Author			File Name	S2_IV02_rev2.anl				
689.2									
114.7		141	12.6	393.2	450.8	-84.3	162.4		
		SLU3	Max	137	52.4	502.3	1100.9	33.1	348.4
-319.5				92	59.6	-90.5	96.1	-1.4	44.0
-361.5				28	-92.6	-633.5	-1308.6	54.2	-457.9
647.4				141	22.4	501.3	660.8	-62.8	304.6
72.8									
			Min	137	31.4	333.5	811.3	27.4	251.7
-364.5				92	38.9	-105.2	64.0	-3.9	29.0
-369.1				28	-128.5	-911.1	-1835.4	39.3	-659.9
571.1				141	15.5	399.7	452.0	-85.3	195.4
49.8									
		SLU4	Max	137	57.9	500.3	1098.2	33.1	349.4
-319.6				92	64.3	-92.8	94.4	-1.7	45.2
-360.1				28	-102.3	-627.3	-1306.4	54.5	-459.1
644.6				141	22.0	499.4	662.9	-62.8	305.9
70.1									
			Min	137	36.9	331.5	808.6	27.4	252.7
-364.7				92	43.6	-107.5	62.3	-4.2	30.2
-367.7				28	-138.2	-904.9	-1833.2	39.6	-661.0
568.4				141	15.1	397.8	454.1	-85.3	196.7
47.2									
		SLU5	Max	137	-114.8	503.2	1094.4	32.4	333.7
-343.3				92	-60.7	-76.4	94.2	-0.9	30.5
-407.0				28	197.1	-640.7	-1289.5	52.6	-469.9
765.2				141	20.2	493.6	650.1	-61.1	266.8
140.9									
			Min	137	-135.8	334.4	804.8	26.7	237.0
-388.4				92	-81.4	-91.1	62.1	-3.3	15.6
-414.7				28	161.2	-918.3	-1816.3	37.7	-671.8
689.0				141	13.3	392.0	441.3	-83.5	157.5
118.0									
		SLU6	Max	137	-109.2	501.2	1091.7	32.4	334.7
-343.4				92	-56.1	-78.7	92.5	-1.2	31.7
-405.6				28	187.4	-634.6	-1287.3	52.9	-471.0
762.5				141	19.7	491.7	652.2	-61.1	268.0

PROJECT TITLE :

	Company			Client				
	Author			File Name	S2_IV02_rev2.anl			

138.2									
		Min	137	-130.2	332.4	802.2	26.7	238.0	
-388.5			92	-76.7	-93.4	60.5	-3.6	16.8	
-413.3			28	151.5	-912.1	-1814.1	38.0	-673.0	
686.2			141	12.9	390.1	443.4	-83.5	158.8	
115.3									
	SLU7	Max	137	53.3	496.9	1091.5	32.9	345.1	
-317.7			92	59.5	-90.4	95.3	-1.5	44.4	
-361.2			28	-93.7	-625.2	-1291.1	53.6	-450.9	
644.4			141	22.7	498.3	653.4	-62.0	301.0	
73.4									
		Min	137	32.3	328.1	801.9	27.2	248.3	
-362.8			92	38.9	-105.1	63.2	-3.9	29.4	
-368.8			28	-129.6	-902.7	-1817.9	38.7	-652.8	
568.2			141	15.8	396.7	444.6	-84.5	191.8	
50.4									
	SLU8	Max	137	58.8	494.9	1088.9	32.9	346.1	
-317.9			92	64.2	-92.7	93.7	-1.7	45.6	
-359.7			28	-103.4	-619.0	-1288.9	53.9	-452.0	
641.6			141	22.2	496.4	655.6	-62.1	302.3	
70.7									
		Min	137	37.8	326.1	799.3	27.2	249.4	
-363.0			92	43.5	-107.4	61.6	-4.2	30.6	
-367.4			28	-139.4	-896.6	-1815.7	39.1	-653.9	
565.4			141	15.4	394.8	446.7	-84.5	193.0	
47.8									
	SLU9	Max	137	-94.5	501.1	1093.8	32.5	340.8	
-345.6			92	-42.9	-85.2	88.8	-1.9	34.7	
-402.0			28	161.0	-625.9	-1298.9	54.3	-481.2	
757.6			141	18.2	489.6	665.4	-61.9	275.3	
130.2									
		Min	137	-115.5	332.3	804.3	26.9	244.1	
-390.7			92	-63.6	-99.9	56.8	-4.3	19.7	
-409.6			28	125.1	-903.5	-1825.7	39.4	-683.1	
681.3			141	11.3	388.1	456.5	-84.4	166.0	
107.3									

PROJECT TITLE :

	Company			Client					
	Author			File Name	S2_IV02_rev2.anl				
		SLU10	Max	137	-100.0	503.1	1096.5	32.5	339.8
-345.4				92	-47.5	-82.9	90.5	-1.6	33.5
-403.4				28	170.7	-632.1	-1301.0	54.0	-480.0
760.3				141	18.6	491.5	663.3	-61.9	274.0
132.9									
			Min	137	-121.0	334.3	806.9	26.9	243.1
-390.5				92	-68.2	-97.6	58.4	-4.1	18.5
-411.0				28	134.8	-909.7	-1827.9	39.1	-682.0
684.1				141	11.8	389.9	454.4	-84.3	164.8
109.9									
		SLU11	Max	137	73.6	494.8	1091.0	33.1	352.2
-320.0				92	77.4	-99.1	89.9	-2.5	48.5
-356.1				28	-129.8	-610.3	-1300.5	55.3	-462.2
636.8				141	20.7	494.3	668.7	-62.9	309.5
62.7									
			Min	137	52.5	326.0	801.4	27.4	255.5
-365.1				92	56.7	-113.8	57.9	-4.9	33.5
-363.7				28	-165.7	-887.9	-1827.3	40.4	-664.1
560.5				141	13.8	392.7	459.9	-85.4	200.2
39.8									
		SLU12	Max	137	68.0	496.8	1093.6	33.1	351.2
-319.9				92	72.7	-96.8	91.6	-2.2	47.3
-357.5				28	-120.1	-616.5	-1302.6	55.0	-461.0
639.5				141	21.2	496.2	666.6	-62.9	308.2
65.3									
			Min	137	47.0	328.0	804.0	27.4	254.5
-365.0				92	52.0	-111.5	59.5	-4.7	32.3
-365.1				28	-156.0	-894.1	-1829.4	40.1	-663.0
563.3				141	14.3	394.6	457.8	-85.3	199.0
42.4									
		SLU13	Max	137	-93.6	495.6	1084.5	32.3	337.5
-343.9				92	-43.0	-85.1	88.1	-1.9	35.1
-401.6				28	159.9	-617.5	-1281.4	53.7	-474.1
754.6				141	18.5	486.6	658.0	-61.2	271.6
130.8									
			Min	137	-114.6	326.9	794.9	26.7	240.8
-389.0				92	-63.7	-99.8	56.0	-4.4	20.1

PROJECT TITLE :

	Company		Client		S2_IV02_rev2.anl			
	Author		File Name					
-409.3								
678.4		28	124.0	-895.1	-1808.2	38.8	-676.0	
107.9		141	11.6	385.0	449.2	-83.6	162.4	
	SLU14	Max	137	-99.1	497.7	1087.1	32.3	336.5
-343.7			92	-47.6	-82.8	89.7	-1.6	33.9
-403.0			28	169.6	-623.7	-1283.5	53.4	-472.9
757.3			141	18.9	488.5	655.9	-61.1	270.3
133.5								
		Min	137	-120.1	328.9	797.5	26.7	239.8
-388.8			92	-68.3	-97.5	57.6	-4.1	18.9
-410.7			28	133.7	-901.3	-1810.3	38.5	-674.9
681.1			141	12.1	386.9	447.1	-83.6	161.1
110.5								
	SLU15	Max	137	74.4	489.4	1081.6	32.9	348.9
-318.3			92	77.3	-99.0	89.2	-2.5	48.9
-355.7			28	-130.9	-602.0	-1282.9	54.8	-455.1
633.8			141	21.0	491.2	661.3	-62.2	305.8
63.3								
		Min	137	53.4	320.6	792.0	27.2	252.2
-363.4			92	56.6	-113.7	57.1	-5.0	33.9
-363.4			28	-166.8	-879.5	-1809.8	39.9	-657.0
557.5			141	14.1	389.6	452.5	-84.6	196.6
40.4								
	SLU16	Max	137	68.9	491.4	1084.2	32.9	347.9
-318.2			92	72.6	-96.7	90.8	-2.2	47.7
-357.2			28	-121.2	-608.1	-1285.1	54.5	-453.9
636.5			141	21.5	493.1	659.2	-62.1	304.6
65.9								
		Min	137	47.9	322.6	794.7	27.2	251.2
-363.2			92	52.0	-111.4	58.7	-4.7	32.7
-364.8			28	-157.1	-885.7	-1811.9	39.6	-655.9
560.3			141	14.6	391.5	450.4	-84.6	195.3
43.0								
	SLE-R1	Max	137	-24.6	362.6	781.1	22.8	237.4
-223.9			92	-5.4	-53.1	67.9	-0.4	25.3
-261.1			28	42.6	-451.1	-910.9	37.8	-315.3

PROJECT TITLE :

	Company			Client					
	Author			File Name	S2_IV02_rev2.anl				
486.3									
73.7			141	18.3	348.8	469.2	-43.2	201.3	
-257.3		Min	137	-40.1	237.5	566.6	18.6	165.7	
-266.8			92	-20.7	-64.0	44.1	-2.2	14.2	
429.8			28	16.0	-656.7	-1301.1	26.7	-464.9	
56.7			141	13.3	273.5	314.5	-59.8	120.4	
-224.1		SLE-R2	Max	137	-20.9	361.2	779.4	22.8	238.0
-260.2				92	-2.3	-54.7	66.8	-0.6	26.1
484.5				28	36.1	-447.0	-909.4	38.0	-316.1
71.9				141	18.0	347.5	470.6	-43.2	202.2
-257.5			Min	137	-36.5	236.2	564.9	18.6	166.4
-265.8				92	-17.6	-65.5	43.0	-2.4	15.0
428.0				28	9.5	-652.6	-1299.6	26.9	-465.7
54.9				141	12.9	272.3	315.9	-59.8	121.3
-222.2		SLE-R3	Max	137	-23.7	357.2	771.8	22.6	234.1
-260.8				92	-5.4	-53.0	67.1	-0.4	25.7
483.3				28	41.5	-442.7	-893.3	37.2	-308.2
74.3				141	18.6	345.7	461.8	-42.4	197.7
-255.6			Min	137	-39.2	232.1	557.3	18.4	162.4
-266.4				92	-20.8	-63.9	43.4	-2.2	14.6
426.8				28	14.9	-648.3	-1283.6	26.2	-457.8
57.3				141	13.5	270.5	307.1	-59.0	116.8
-222.4		SLE-R4	Max	137	-20.0	355.8	770.0	22.6	234.7
-259.8				92	-2.3	-54.6	66.0	-0.6	26.5
481.5				28	35.0	-438.6	-891.9	37.4	-309.0
72.5				141	18.3	344.5	463.2	-42.4	198.5
-255.8			Min	137	-35.6	230.8	555.5	18.4	163.1
-265.5				92	-17.7	-65.4	42.3	-2.4	15.4
425.0				28	8.4	-644.2	-1282.1	26.4	-458.6
55.5				141	13.2	269.2	308.5	-59.1	117.6

PROJECT TITLE :

	Company			Client				
	Author			File Name	S2_IV02_rev2.anl			

-224.3	SLE-R5	Max	137	-10.5	357.5	774.5	22.8	239.9
			92	6.5	-58.9	63.8	-1.1	28.3
-257.5			28	17.8	-435.6	-905.4	38.5	-318.1
479.2			141	17.2	344.1	474.4	-43.3	204.6
67.0								
		Min	137	-26.0	232.5	560.0	18.6	168.2
-257.7			92	-8.9	-69.8	40.0	-2.9	17.2
-263.1			28	-8.8	-641.2	-1295.7	27.5	-467.7
422.7			141	12.1	268.9	319.7	-59.9	123.7
50.0								
	SLE-R6	Max	137	-14.1	358.9	776.3	22.8	239.2
-224.2			92	3.4	-57.4	64.9	-0.9	27.5
-258.4			28	24.2	-439.7	-906.9	38.3	-317.3
481.0			141	17.5	345.4	473.0	-43.2	203.7
68.7								
		Min	137	-29.7	233.8	561.8	18.6	167.6
-257.6			92	-12.0	-68.2	41.1	-2.7	16.4
-264.1			28	-2.4	-645.4	-1297.1	27.3	-466.9
424.6			141	12.4	270.1	318.3	-59.9	122.8
51.8								
	SLE-R7	Max	137	-9.6	352.1	765.2	22.6	236.6
-222.6			92	6.4	-58.8	63.0	-1.1	28.7
-257.1			28	16.7	-427.3	-887.9	38.0	-311.0
476.2			141	17.5	341.0	467.0	-42.5	200.9
67.6								
		Min	137	-25.1	227.1	550.7	18.4	164.9
-256.0			92	-8.9	-69.7	39.3	-2.9	17.6
-262.8			28	-10.0	-632.9	-1278.2	27.0	-460.6
419.7			141	12.4	265.8	312.4	-59.1	120.0
50.6								
	SLE-R8	Max	137	-13.3	353.5	766.9	22.6	235.9
-222.5			92	3.3	-57.3	64.1	-0.9	27.9
-258.1			28	23.1	-431.4	-889.4	37.8	-310.3
478.0			141	17.8	342.3	465.6	-42.5	200.1
69.3								
		Min	137	-28.8	228.4	552.4	18.4	164.3

PROJECT TITLE :

	Company			Client			
	Author			File Name	S2_IV02_rev2.anl		
-255.9							
		92	-12.0	-68.1	40.4	-2.7	16.8
-263.7							
		28	-3.5	-637.0	-1279.6	26.8	-459.9
421.6							
		141	12.7	267.1	310.9	-59.1	119.2
52.4							
	SLE-F1	Max					
		137	-17.1	357.3	773.2	22.7	237.0
-223.3							
		92	0.5	-56.0	65.5	-0.7	27.0
-259.1							
		28	29.6	-439.2	-899.4	37.9	-313.2
481.2							
		141	17.9	344.9	468.1	-42.8	201.1
70.6							
		Min					
		137	-32.6	232.3	558.6	18.5	165.3
-256.7							
		92	-14.8	-66.8	41.7	-2.6	15.9
-264.8							
		28	3.0	-644.8	-1289.6	26.9	-462.8
424.8							
		141	12.8	269.7	313.4	-59.5	120.2
53.7							
	SLE-QP1						
		137	-25.5	282.7	644.8	20.2	193.1
-236.1							
		92	-10.6	-60.0	51.7	-1.7	22.3
-261.6							
		28	19.8	-522.8	-1055.3	31.0	-371.5
447.6							
		141	16.3	300.2	373.3	-49.4	151.8
65.1							
	SLV-X1						
		137	-606.1	10.0	303.5	20.0	400.9
-590.2							
		92	-228.7	-150.0	-118.0	-22.2	77.0
-462.2							
		28	1029.1	14.5	-496.7	33.4	-1003.0
1196.9							
		141	-190.4	124.3	325.5	-31.2	158.4
188.6							
	SLV-X2						
		137	676.2	91.3	485.2	27.6	313.4
-313.4							
		92	528.5	-253.1	-17.4	-19.5	136.7
-263.1							
		28	-1223.2	-128.6	-844.3	43.7	-418.5
244.0							
		141	14.5	289.2	390.9	-51.8	287.1
-157.2							
	SLV-X3						
		137	-496.8	-32.1	331.7	27.0	406.2
-662.8							
		92	-169.9	-211.2	-110.5	-25.8	101.6
-598.4							
		28	830.4	43.4	-497.4	33.8	-963.3
1297.9							
		141	-159.8	201.1	290.6	-35.0	153.1
229.2							
	SLV-X4						
		137	785.5	49.2	513.4	34.7	318.7

PROJECT TITLE :

	Company			Client			
	Author			File Name	S2_IV02_rev2.anl		
-386.1		92	587.3	-314.3	-9.9	-23.2	161.2
-399.3		28	-1421.9	-99.8	-845.1	44.1	-378.8
345.0		141	45.1	366.1	356.0	-55.6	281.8
-116.7							
	SLV-X5	137	-491.6	15.1	317.5	20.7	413.0
-574.2		92	-146.3	-158.0	-114.6	-22.4	85.3
-431.0		28	830.5	7.9	-525.2	34.7	-998.7
1116.9		141	-188.6	133.8	336.7	-33.0	187.1
141.6							
	SLV-X6	137	790.6	96.5	499.2	28.3	325.5
-297.4		92	610.9	-261.1	-14.0	-19.7	145.0
-231.9		28	-1421.8	-135.3	-872.9	45.0	-414.2
164.0		141	16.3	298.7	402.1	-53.6	315.8
-204.2							
	SLV-X7	137	-382.3	-26.9	345.7	27.7	418.3
-646.8		92	-87.5	-219.3	-107.1	-26.0	109.9
-567.2		28	631.8	36.7	-526.0	35.0	-958.9
1217.9		141	-158.0	210.6	301.8	-36.8	181.8
182.1							
	SLV-X8	137	899.9	54.4	527.4	35.3	330.8
-370.1		92	669.7	-322.4	-6.5	-23.3	169.5
-368.1		28	-1620.5	-106.4	-873.7	45.4	-374.4
265.0		141	46.9	375.6	367.2	-57.4	310.5
-163.7							
	SLV-X9	137	-605.4	5.5	295.7	19.8	398.2
-588.8		92	-228.8	-149.9	-118.6	-22.3	77.3
-461.9		28	1028.2	21.5	-482.1	33.0	-997.1
1194.4		141	-190.1	121.8	319.4	-30.5	155.4
189.1							
	SLV-X10	137	676.9	86.8	477.4	27.5	310.6
-312.0		92	528.5	-253.0	-18.0	-19.6	137.0
-262.8		28	-1224.1	-121.7	-829.7	43.3	-412.6
241.5		141	14.8	286.7	384.8	-51.2	284.1
-156.7							

PROJECT TITLE :

	Company	Client					
	Author	File Name	S2_IV02_rev2.anl				
-661.4	SLV-X11	137	-496.0	-36.6	323.9	26.9	403.4
-598.1		92	-170.0	-211.2	-111.2	-25.9	101.9
1295.4		28	829.5	50.3	-482.8	33.3	-957.4
229.7		141	-159.5	198.6	284.5	-34.4	150.1
-384.7	SLV-X12	137	786.2	44.7	505.6	34.5	315.9
-399.0		92	587.2	-314.3	-10.6	-23.2	161.6
342.5		28	-1422.8	-92.8	-830.5	43.7	-372.9
-116.2		141	45.4	363.5	349.8	-55.0	278.8
-572.7	SLV-X13	137	-490.9	10.6	309.7	20.5	410.3
-430.7		92	-146.4	-157.9	-115.2	-22.4	85.6
1114.4		28	829.6	14.8	-510.6	34.2	-992.8
142.1		141	-188.3	131.3	330.6	-32.3	184.1
-296.0	SLV-X14	137	791.4	92.0	491.4	28.1	322.8
-231.6		92	610.8	-261.0	-14.6	-19.7	145.3
161.5		28	-1422.7	-128.3	-858.3	44.5	-408.3
-203.7		141	16.6	296.2	396.0	-53.0	312.8
-645.4	SLV-X15	137	-381.6	-31.4	337.9	27.5	415.5
-566.9		92	-87.6	-219.2	-107.7	-26.0	110.2
1215.4		28	630.9	43.7	-511.4	34.6	-953.0
182.6		141	-157.7	208.1	295.6	-36.1	178.8
-368.7	SLV-X16	137	900.7	49.9	519.6	35.2	328.0
-367.8		92	669.6	-322.3	-7.1	-23.3	169.9
262.5		28	-1621.4	-99.4	-859.1	44.9	-368.5
-163.2		141	47.2	373.0	361.0	-56.8	307.5
-408.5	SLV-Y1	137	-284.8	87.5	334.2	14.5	364.2
-233.7		92	-32.3	-114.6	-91.5	-17.1	69.2
745.6		28	472.6	-69.3	-617.5	36.6	-844.8
20.3		141	-154.3	92.4	389.2	-34.0	209.6

PROJECT TITLE :

	Company	Client					
	Author	File Name	S2_IV02_rev2.anl				
-650.8	SLV-Y2	137	79.5	-52.7	428.3	37.9	381.7
-687.6		92	163.7	-318.8	-66.6	-29.1	151.1
1082.2		28	-189.7	26.9	-620.0	37.8	-712.3
155.4		141	-52.3	348.5	272.8	-46.7	191.9
-325.5	SLV-Y3	137	99.8	111.9	388.7	16.7	337.9
-173.9		92	194.9	-145.5	-61.3	-16.3	87.1
459.7		28	-203.0	-112.2	-721.8	39.7	-669.5
-83.4		141	-92.9	141.9	408.8	-40.1	248.3
-567.7	SLV-Y4	137	464.2	-28.3	482.8	40.2	355.4
-627.8		92	390.9	-349.7	-36.4	-28.3	169.0
796.4		28	-865.4	-16.0	-724.3	40.9	-537.0
51.7		141	9.1	398.0	292.4	-52.9	230.5
-392.5	SLV-Y5	137	-170.4	92.6	348.1	15.1	376.3
-202.5		92	50.1	-122.6	-88.1	-17.2	77.5
665.6		28	274.0	-75.9	-646.0	37.8	-840.5
-26.7		141	-152.6	101.9	400.3	-35.7	238.4
-634.8	SLV-Y6	137	194.0	-47.5	442.2	38.6	393.8
-656.4		92	246.1	-326.9	-63.2	-29.2	159.4
1002.2		28	-388.3	20.3	-648.6	39.1	-708.0
108.4		141	-50.6	358.0	283.9	-48.4	220.7
-309.5	SLV-Y7	137	214.3	117.0	402.6	17.4	350.0
-142.7		92	277.3	-153.5	-57.9	-16.4	95.4
379.7		28	-401.7	-118.8	-750.3	40.9	-665.1
-130.5		141	-91.1	151.4	420.0	-41.9	277.0
-551.7	SLV-Y8	137	578.7	-23.1	496.7	40.9	367.5
-596.6		92	473.3	-357.8	-33.0	-28.4	177.3
716.4		28	-1064.0	-22.6	-752.9	42.2	-532.7
4.6		141	10.9	407.5	303.6	-54.6	259.3

PROJECT TITLE :

	Company	Client					
	Author	File Name	S2_IV02_rev2.anl				
-407.1	SLV-Y9	137	-284.1	83.0	326.4	14.3	361.4
-233.4		92	-32.3	-114.5	-92.1	-17.1	69.5
743.1		28	471.7	-62.3	-602.9	36.1	-838.9
20.8		141	-154.1	89.9	383.0	-33.3	206.6
-649.3	SLV-Y10	137	80.3	-57.2	420.5	37.8	378.9
-687.3		92	163.7	-318.7	-67.3	-29.1	151.5
1079.7		28	-190.6	33.9	-605.4	37.4	-706.4
155.9		141	-52.1	345.9	266.6	-46.0	188.9
-324.1	SLV-Y11	137	100.6	107.3	380.9	16.6	335.1
-173.6		92	194.8	-145.4	-61.9	-16.3	87.4
457.2		28	-204.0	-105.2	-707.2	39.2	-663.5
-82.9		141	-92.6	139.3	402.6	-39.5	245.2
-566.3	SLV-Y12	137	465.0	-32.8	475.0	40.1	352.7
-627.5		92	390.8	-349.7	-37.1	-28.3	169.4
793.9		28	-866.3	-9.0	-709.7	40.5	-531.1
52.2		141	9.4	395.4	286.2	-52.2	227.5
-391.1	SLV-Y13	137	-169.6	88.1	340.3	14.9	373.5
-202.2		92	50.0	-122.5	-88.7	-17.2	77.8
663.1		28	273.1	-68.9	-631.4	37.4	-834.6
-26.2		141	-152.3	99.4	394.2	-35.1	235.4
-633.3	SLV-Y14	137	194.7	-52.0	434.4	38.4	391.0
-656.1		92	246.0	-326.8	-63.8	-29.3	159.8
999.7		28	-389.3	27.3	-634.0	38.6	-702.1
108.9		141	-50.3	355.4	277.8	-47.8	217.7
-308.1	SLV-Y15	137	215.0	112.5	394.8	17.2	347.3
-142.4		92	277.2	-153.5	-58.5	-16.4	95.7
377.2		28	-402.6	-111.9	-735.7	40.5	-659.2
		141	-90.8	148.8	413.8	-41.3	274.0

PROJECT TITLE :

	Company			Client			
	Author			File Name	S2_IV02_rev2.anl		
-130.0							
	SLV-Y16	137	579.4	-27.6	488.9	40.7	364.8
-550.3		92	473.2	-357.7	-33.7	-28.5	177.7
-596.4		28	-1065.0	-15.7	-738.3	41.7	-526.8
713.9		141	11.2	404.9	297.4	-54.0	256.3
5.1							
	SLV-Z1	137	-290.9	32.4	350.8	21.9	356.2
-512.0		92	-59.8	-176.6	-86.7	-21.1	88.2
-428.9		28	472.5	-27.9	-585.0	35.5	-803.5
956.7		141	-120.7	170.9	335.4	-36.3	169.9
122.5							
	SLV-Z2	137	90.7	49.7	397.4	24.1	396.5
-458.6		92	214.8	-203.5	-75.4	-21.6	115.8
-324.9		28	-189.5	-49.9	-680.2	39.8	-789.0
690.1		141	-114.8	202.6	372.7	-42.3	265.7
-34.3							
	SLV-Z3	137	93.8	56.8	405.3	24.2	329.9
-429.0		92	167.4	-207.6	-56.6	-20.3	106.1
-369.2		28	-203.1	-70.8	-689.3	38.6	-628.2
670.9		141	-59.3	220.4	355.0	-42.5	208.5
18.7							
	SLV-Z4	137	475.4	74.0	451.9	26.4	370.3
-375.6		92	442.0	-234.4	-45.2	-20.8	133.7
-265.2		28	-865.2	-92.9	-784.5	42.9	-613.7
404.2		141	-53.3	252.1	392.3	-48.5	304.3
-138.1							
	SLV-Z5	137	-181.5	-9.7	379.0	29.0	361.4
-584.7		92	-1.0	-237.9	-79.3	-24.8	112.8
-565.1		28	273.8	1.0	-585.8	35.9	-763.8
1057.7		141	-90.1	247.8	300.4	-40.1	164.6
163.0							
	SLV-Z6	137	200.0	7.6	425.6	31.1	401.8
-531.3		92	273.6	-264.8	-67.9	-25.2	140.4
-461.1		28	-388.2	-21.1	-681.0	40.1	-749.3
791.1							

PROJECT TITLE :

		Company			Client					
		Author			File Name	S2_IV02_rev2.anl				
6.2			141	-84.2	279.4	337.7	-46.1	260.4		
		SLV-Z7	137	203.1	14.7	433.6	31.3	335.2		
-501.6			92	226.2	-268.8	-49.1	-23.9	130.7		
-505.4			28	-401.9	-41.9	-690.1	39.0	-588.4		
771.9			141	-28.7	297.2	320.1	-46.3	203.2		
59.3										
		SLV-Z8	137	584.7	32.0	480.1	33.4	375.5		
-448.3			92	500.7	-295.7	-37.7	-24.4	158.3		
-401.4			28	-1063.9	-64.0	-785.3	43.2	-574.0		
505.2			141	-22.7	328.9	357.3	-52.3	299.0		
-97.6										
86	1	2	SLU1	Max	207	65.3	203.1	215.5	3.8	58.0
-45.4					151	-23.7	-76.3	69.7	-2.4	-47.7
-55.7					153	-62.5	-175.6	-158.3	1.9	-40.4
47.9					229	32.5	104.9	-59.1	-2.1	83.1
46.9										
				Min	207	60.7	161.3	174.6	3.3	49.6
-52.1					151	-29.5	-91.7	61.1	-2.9	-53.9
-60.2					153	-68.3	-216.3	-200.6	1.1	-47.6
42.7					229	25.4	90.5	-66.2	-2.7	73.1
40.6										
			SLU2	Max	207	65.6	201.4	213.6	3.7	58.4
-45.4					151	-23.8	-75.5	68.9	-2.3	-47.6
-55.3					153	-62.9	-173.4	-156.4	1.9	-40.6
47.8					229	32.7	103.7	-58.3	-2.1	83.0
46.5										
				Min	207	61.1	159.6	172.7	3.3	50.0
-52.1					151	-29.6	-91.0	60.4	-2.9	-53.7
-59.8					153	-68.7	-214.2	-198.7	1.1	-47.8
42.7					229	25.6	89.3	-65.4	-2.7	73.0
40.2										
			SLU3	Max	207	80.6	206.4	221.0	4.0	66.8
-44.5					151	-26.0	-80.5	71.6	-2.5	-49.3
-52.3					153	-80.3	-179.2	-164.1	2.1	-46.1
44.4					229	37.4	109.5	-60.7	-2.4	89.5

PROJECT TITLE :

	Company			Client				
	Author			File Name	S2_IV02_rev2.anl			

40.1									
		Min	207	76.0	164.6	180.2	3.5	58.4	
-51.2			151	-31.9	-96.0	63.0	-3.1	-55.4	
-56.8			153	-86.1	-220.0	-206.4	1.3	-53.3	
39.2			229	30.2	95.1	-67.8	-3.0	79.4	
33.7									
	SLU4	Max	207	80.9	204.7	219.1	4.0	67.2	
-44.5			151	-26.1	-79.8	70.8	-2.5	-49.1	
-51.9			153	-80.7	-177.0	-162.2	2.1	-46.3	
44.3			229	37.6	108.3	-59.9	-2.3	89.4	
39.7									
		Min	207	76.4	162.9	178.2	3.5	58.8	
-51.2			151	-32.0	-95.2	62.3	-3.1	-55.3	
-56.4			153	-86.5	-217.8	-204.5	1.4	-53.5	
39.2			229	30.4	93.9	-67.0	-2.9	79.4	
33.3									
	SLU5	Max	207	65.2	202.1	214.5	3.8	57.8	
-45.2			151	-23.5	-75.9	69.5	-2.3	-47.6	
-55.6			153	-62.3	-174.7	-157.2	1.9	-40.1	
47.7			229	32.3	104.7	-59.0	-2.1	82.8	
46.7									
		Min	207	60.7	160.3	173.7	3.3	49.4	
-51.8			151	-29.3	-91.4	61.0	-2.9	-53.7	
-60.1			153	-68.2	-215.4	-199.5	1.1	-47.4	
42.6			229	25.1	90.3	-66.1	-2.7	72.8	
40.4									
	SLU6	Max	207	65.6	200.3	212.6	3.7	58.2	
-45.2			151	-23.6	-75.2	68.8	-2.3	-47.4	
-55.2			153	-62.8	-172.5	-155.4	1.9	-40.4	
47.7			229	32.5	103.5	-58.2	-2.0	82.7	
46.3									
		Min	207	61.0	158.6	171.8	3.3	49.7	
-51.9			151	-29.4	-90.6	60.3	-2.9	-53.6	
-59.7			153	-68.6	-213.2	-197.7	1.1	-47.6	
42.5			229	25.3	89.1	-65.3	-2.7	72.7	
40.0									

PROJECT TITLE :

	Company			Client					
	Author			File Name	S2_IV02_rev2.anl				
		SLU7	Max	207	80.5	205.4	220.0	4.0	66.6
-44.2				151	-25.8	-80.2	71.4	-2.5	-49.1
-52.2				153	-80.1	-178.3	-163.0	2.1	-45.8
44.2				229	37.1	109.3	-60.7	-2.3	89.2
39.9									
			Min	207	76.0	163.6	179.2	3.5	58.1
-50.9				151	-31.7	-95.6	62.9	-3.1	-55.3
-56.7				153	-86.0	-219.0	-205.3	1.3	-53.1
39.1				229	30.0	94.9	-67.8	-3.0	79.2
33.5									
		SLU8	Max	207	80.9	203.7	218.1	3.9	66.9
-44.3				151	-25.9	-79.4	70.7	-2.5	-48.9
-51.8				153	-80.6	-176.1	-161.2	2.1	-46.1
44.1				229	37.3	108.1	-59.9	-2.3	89.1
39.5									
			Min	207	76.3	161.9	177.3	3.5	58.5
-51.0				151	-31.8	-94.9	62.2	-3.1	-55.1
-56.3				153	-86.4	-216.8	-203.5	1.3	-53.3
39.0				229	30.2	93.7	-67.0	-2.9	79.1
33.1									
		SLU9	Max	207	66.6	196.7	208.4	3.6	59.5
-45.6				151	-24.0	-73.6	66.9	-2.3	-47.1
-54.2				153	-64.1	-167.4	-151.3	1.9	-41.3
47.7				229	33.2	100.4	-56.1	-2.0	82.8
45.4									
			Min	207	62.0	154.9	167.5	3.1	51.0
-52.3				151	-29.9	-89.0	58.4	-2.9	-53.3
-58.7				153	-69.9	-208.1	-193.6	1.2	-48.5
42.5				229	26.1	86.0	-63.3	-2.6	72.8
39.0									
		SLU10	Max	207	66.3	198.4	210.3	3.6	59.1
-45.5				151	-23.9	-74.3	67.7	-2.3	-47.3
-54.6				153	-63.7	-169.6	-153.2	1.9	-41.0
47.7				229	33.1	101.6	-56.9	-2.0	82.9
45.8									
			Min	207	61.7	156.6	169.4	3.2	50.7
-52.2				151	-29.8	-89.7	59.1	-2.9	-53.5

PROJECT TITLE :

		Company			Client				
		Author			File Name	S2_IV02_rev2.anl			
-59.1				153	-69.5	-210.3	-195.5	1.2	-48.3
42.6				229	25.9	87.2	-64.0	-2.6	72.9
39.4									
		SLU11	Max	207	81.9	200.0	213.9	3.8	68.2
-44.7				151	-26.4	-77.8	68.8	-2.5	-48.7
-50.8				153	-81.9	-171.0	-157.1	2.2	-47.0
44.2				229	38.1	104.9	-57.8	-2.2	89.2
38.5									
			Min	207	77.3	158.2	173.0	3.3	59.8
-51.4				151	-32.3	-93.2	60.3	-3.1	-54.9
-55.3				153	-87.7	-211.7	-199.4	1.4	-54.2
39.0				229	30.9	90.5	-64.9	-2.9	79.2
32.2									
		SLU12	Max	207	81.6	201.7	215.8	3.9	67.9
-44.6				151	-26.3	-78.5	69.6	-2.5	-48.8
-51.2				153	-81.5	-173.2	-159.0	2.1	-46.7
44.2				229	37.9	106.2	-58.6	-2.3	89.3
39.0									
			Min	207	77.0	159.9	174.9	3.4	59.4
-51.3				151	-32.2	-94.0	61.0	-3.1	-55.0
-55.7				153	-87.3	-213.9	-201.3	1.4	-54.0
39.1				229	30.8	91.8	-65.7	-2.9	79.2
32.6									
		SLU13	Max	207	66.5	195.7	207.4	3.6	59.2
-45.4				151	-23.8	-73.2	66.8	-2.3	-47.0
-54.1				153	-64.0	-166.4	-150.3	1.9	-41.1
47.5				229	33.0	100.2	-56.1	-2.0	82.5
45.2									
			Min	207	61.9	153.9	166.5	3.1	50.8
-52.0				151	-29.7	-88.6	58.2	-2.9	-53.1
-58.5				153	-69.8	-207.2	-192.6	1.1	-48.3
42.4				229	25.9	85.8	-63.2	-2.6	72.5
38.8									
		SLU14	Max	207	66.2	197.4	209.3	3.6	58.8
-45.3				151	-23.7	-73.9	67.5	-2.3	-47.1
-54.5				153	-63.5	-168.6	-152.2	1.9	-40.8

PROJECT TITLE :

MIDAS	Company		Client		S2_IV02_rev2.anl			
	Author		File Name					
47.5			229	32.8	101.4	-56.9	-2.0	82.6
45.6								
		Min	207	61.6	155.6	168.4	3.2	50.4
-52.0			151	-29.6	-89.4	59.0	-2.9	-53.3
-59.0			153	-69.4	-209.4	-194.5	1.1	-48.1
42.4			229	25.7	87.0	-64.0	-2.6	72.6
39.2								
		SLU15 Max	207	81.8	199.0	212.9	3.8	68.0
-44.4			151	-26.2	-77.5	68.7	-2.5	-48.5
-50.7			153	-81.8	-170.0	-156.1	2.1	-46.8
44.0			229	37.9	104.7	-57.7	-2.2	88.9
38.3								
		Min	207	77.2	157.2	172.1	3.3	59.6
-51.1			151	-32.1	-92.9	60.1	-3.1	-54.7
-55.2			153	-87.6	-210.8	-198.4	1.4	-54.0
38.8			229	30.7	90.3	-64.8	-2.8	78.9
32.0								
		SLU16 Max	207	81.5	200.7	214.8	3.9	67.6
-44.4			151	-26.1	-78.2	69.4	-2.5	-48.7
-51.1			153	-81.3	-172.2	-158.0	2.1	-46.5
44.0			229	37.7	105.9	-58.5	-2.3	89.0
38.8								
		Min	207	76.9	158.9	174.0	3.4	59.2
-51.1			151	-32.0	-93.6	60.9	-3.1	-54.8
-55.6			153	-87.2	-213.0	-200.3	1.3	-53.8
38.9			229	30.5	91.6	-65.6	-2.9	79.0
32.4								
		SLE-R1 Max	207	50.4	144.0	154.3	2.8	41.3
-30.9			151	-16.9	-52.8	47.0	-1.8	-31.3
-37.1			153	-49.1	-122.9	-112.2	1.5	-27.7
31.8			229	24.4	73.2	-38.4	-1.6	57.8
30.3								
		Min	207	47.0	113.1	124.1	2.4	35.1
-35.8			151	-21.3	-64.2	40.7	-2.2	-35.9
-40.4			153	-53.4	-153.0	-143.5	0.9	-33.1
28.0			229	19.1	62.5	-43.7	-2.1	50.4
25.6								

PROJECT TITLE :

	Company			Client				
	Author			File Name	S2_IV02_rev2.anl			

-30.9	SLE-R2	Max	207	50.6	142.9	153.0	2.7	41.6
			151	-17.0	-52.3	46.6	-1.8	-31.2
-36.8			153	-49.4	-121.4	-110.9	1.5	-27.9
31.8			229	24.5	72.4	-37.9	-1.6	57.7
30.1								
		Min	207	47.2	111.9	122.8	2.4	35.3
-35.9			151	-21.4	-63.7	40.2	-2.2	-35.8
-40.2			153	-53.7	-151.6	-142.3	0.9	-33.2
28.0			229	19.2	61.7	-43.2	-2.0	50.3
25.3								
	SLE-R3	Max	207	50.3	143.0	153.3	2.8	41.1
-30.6			151	-16.7	-52.4	46.9	-1.7	-31.1
-37.0			153	-49.0	-121.9	-111.2	1.5	-27.5
31.6			229	24.1	73.0	-38.4	-1.6	57.5
30.1								
		Min	207	46.9	112.0	123.1	2.4	34.8
-35.6			151	-21.1	-63.8	40.6	-2.2	-35.7
-40.3			153	-53.3	-152.1	-142.5	0.9	-32.8
27.8			229	18.8	62.3	-43.6	-2.0	50.1
25.4								
	SLE-R4	Max	207	50.5	141.8	152.1	2.7	41.3
-30.7			151	-16.8	-51.9	46.4	-1.7	-31.0
-36.7			153	-49.3	-120.5	-109.9	1.5	-27.6
31.6			229	24.2	72.2	-37.8	-1.6	57.5
29.9								
		Min	207	47.1	110.9	121.8	2.4	35.1
-35.6			151	-21.2	-63.4	40.1	-2.2	-35.6
-40.0			153	-53.6	-150.6	-141.2	0.9	-33.0
27.8			229	19.0	61.5	-43.1	-2.0	50.0
25.1								
	SLE-R5	Max	207	51.2	139.8	149.6	2.6	42.3
-31.0			151	-17.2	-50.9	45.2	-1.7	-30.9
-36.1			153	-50.2	-117.4	-107.6	1.5	-28.3
31.7			229	24.8	70.2	-36.5	-1.5	57.6
29.3								
		Min	207	47.8	108.8	119.3	2.3	36.0

PROJECT TITLE :

	Company		Client		S2_IV02_rev2.anl			
	Author		File Name					
-36.0			151	-21.5	-62.4	38.9	-2.2	-35.5
-39.4			153	-54.5	-147.6	-138.9	1.0	-33.7
27.9			229	19.5	59.5	-41.8	-2.0	50.2
24.6								
	SLE-R6	Max	207	51.0	140.9	150.8	2.7	42.0
-31.0			151	-17.1	-51.4	45.7	-1.7	-31.0
-36.4			153	-49.9	-118.8	-108.8	1.5	-28.2
31.7			229	24.7	71.0	-37.0	-1.5	57.7
29.6								
		Min	207	47.6	109.9	120.6	2.3	35.8
-35.9			151	-21.5	-62.9	39.4	-2.2	-35.6
-39.7			153	-54.2	-149.0	-140.1	1.0	-33.5
27.9			229	19.4	60.3	-42.3	-2.0	50.2
24.9								
	SLE-R7	Max	207	51.2	138.7	148.6	2.6	42.0
-30.8			151	-17.0	-50.6	45.1	-1.7	-30.7
-36.0			153	-50.1	-116.4	-106.5	1.5	-28.1
31.5			229	24.6	70.0	-36.4	-1.5	57.3
29.1								
		Min	207	47.8	107.7	118.3	2.3	35.8
-35.7			151	-21.3	-62.0	38.8	-2.2	-35.3
-39.3			153	-54.4	-146.6	-137.9	0.9	-33.5
27.7			229	19.3	59.3	-41.7	-2.0	49.9
24.4								
	SLE-R8	Max	207	50.9	139.8	149.9	2.7	41.8
-30.7			151	-16.9	-51.1	45.6	-1.7	-30.8
-36.2			153	-49.8	-117.9	-107.8	1.5	-27.9
31.5			229	24.5	70.8	-36.9	-1.5	57.4
29.4								
		Min	207	47.5	108.9	119.6	2.3	35.5
-35.7			151	-21.3	-62.5	39.2	-2.2	-35.4
-39.6			153	-54.1	-148.1	-139.1	0.9	-33.3
27.7			229	19.2	60.1	-42.2	-2.0	50.0
24.7								
	SLE-F1	Max	207	50.8	141.4	151.5	2.7	41.7
-30.8			151	-17.0	-51.7	46.1	-1.7	-31.0

PROJECT TITLE :

	Company			Client			
	Author			File Name	S2_IV02_rev2.anl		
-36.5							
31.7		153	-49.6	-119.6	-109.4	1.5	-27.9
29.7		229	24.5	71.6	-37.4	-1.5	57.6
	Min	207	47.4	110.4	121.2	2.4	35.4
-35.8		151	-21.3	-63.1	39.7	-2.2	-35.6
-39.9		153	-53.9	-149.8	-140.7	0.9	-33.3
27.9		229	19.2	60.9	-42.7	-2.0	50.1
25.0							
	SLE-QP1	207	48.6	123.3	133.8	2.5	37.7
-32.7		151	-18.6	-56.5	42.5	-1.9	-32.9
-38.0		153	-51.2	-132.3	-122.4	1.2	-29.9
29.4		229	21.2	65.5	-39.8	-1.7	53.1
27.0							
	SLV-X1	207	7.6	1.1	29.4	1.8	120.0
-40.9		151	-44.4	-19.8	-6.0	-2.2	-96.2
-17.8		153	12.1	3.0	-17.5	1.9	-110.0
55.8		229	28.6	14.6	8.3	-1.5	102.5
19.6							
	SLV-X2	207	122.2	82.7	121.8	4.0	80.9
-59.7		151	-13.8	-77.9	38.4	-3.4	-24.7
-27.8		153	-141.3	-87.5	-115.6	3.6	-61.5
38.9		229	29.0	81.5	-30.4	-4.1	64.7
-2.8							
	SLV-X3	207	33.6	46.8	96.9	4.6	106.2
-50.7		151	-32.6	-65.0	21.6	-3.7	-94.2
-43.3		153	-17.9	-52.1	-85.9	3.3	-96.5
59.3		229	20.7	71.5	-18.5	-4.1	106.6
34.4							
	SLV-X4	207	148.2	128.5	189.3	6.8	67.1
-69.5		151	-1.9	-123.1	66.0	-4.9	-22.7
-53.3		153	-171.3	-142.5	-184.0	4.9	-48.0
42.5		229	21.1	138.4	-57.2	-6.7	68.9
12.0							
	SLV-X5	207	18.4	6.6	36.5	2.0	126.3
-40.5		151	-46.3	-24.0	-3.7	-2.3	-97.7

PROJECT TITLE :

	Company			Client			
	Author			File Name	S2_IV02_rev2.anl		
-15.9		153	-0.5	-3.0	-24.9	2.1	-114.2
53.6		229	32.2	19.3	6.3	-1.8	107.5
15.4							
	SLV-X6	207	133.0	88.2	128.9	4.2	87.3
-59.3		151	-15.6	-82.2	40.6	-3.6	-26.2
-25.9		153	-153.9	-93.4	-123.0	3.7	-65.7
36.7		229	32.6	86.2	-32.4	-4.4	69.8
-7.0							
	SLV-X7	207	44.4	52.3	104.0	4.8	112.5
-50.4		151	-34.5	-69.3	23.9	-3.8	-95.7
-41.4		153	-30.5	-58.1	-93.3	3.5	-100.7
57.1		229	24.4	76.2	-20.5	-4.4	111.7
30.1							
	SLV-X8	207	159.0	133.9	196.5	7.0	73.5
-69.2		151	-3.8	-127.4	68.3	-5.1	-24.2
-51.4		153	-183.9	-148.5	-191.4	5.1	-52.2
40.3		229	24.8	143.1	-59.2	-7.0	73.9
7.7							
	SLV-X9	207	7.5	0.2	28.6	1.8	119.8
-40.7		151	-44.3	-19.5	-6.1	-2.1	-96.0
-17.7		153	12.2	3.7	-16.7	1.9	-109.8
55.6		229	28.4	14.4	8.3	-1.5	102.2
19.5							
	SLV-X10	207	122.1	81.9	121.0	4.0	80.7
-59.5		151	-13.6	-77.6	38.3	-3.4	-24.5
-27.7		153	-141.2	-86.7	-114.8	3.5	-61.4
38.8		229	28.8	81.3	-30.3	-4.1	64.5
-2.9							
	SLV-X11	207	33.5	45.9	96.1	4.6	106.0
-50.5		151	-32.4	-64.7	21.5	-3.7	-94.1
-43.2		153	-17.8	-51.3	-85.0	3.2	-96.3
59.1		229	20.5	71.3	-18.4	-4.1	106.4
34.2							
	SLV-X12	207	148.1	127.6	188.5	6.8	66.9
-69.3							

PROJECT TITLE :

	Company			Client			
	Author			File Name	S2_IV02_rev2.anl		
-53.2		151	-1.7	-122.9	65.9	-4.9	-22.5
42.3		153	-171.2	-141.8	-183.2	4.9	-47.8
11.8		229	20.9	138.2	-57.1	-6.7	68.7
-40.3	SLV-X13	207	18.4	5.7	35.7	2.0	126.1
-15.8		151	-46.1	-23.7	-3.8	-2.3	-97.5
53.4		153	-0.4	-2.2	-24.0	2.1	-114.0
15.2		229	32.0	19.1	6.3	-1.8	107.3
-59.1	SLV-X14	207	132.9	87.3	128.1	4.2	87.1
-25.8		151	-15.5	-81.9	40.5	-3.6	-26.0
36.6		153	-153.8	-92.6	-122.2	3.7	-65.6
-7.2		229	32.4	86.0	-32.4	-4.4	69.5
-50.2	SLV-X15	207	44.4	51.4	103.2	4.8	112.3
-41.3		151	-34.3	-69.0	23.8	-3.8	-95.6
56.9		153	-30.4	-57.3	-92.4	3.4	-100.5
29.9		229	24.2	76.0	-20.4	-4.4	111.5
-69.0	SLV-X16	207	158.9	133.1	195.7	7.0	73.3
-51.3		151	-3.6	-127.1	68.1	-5.1	-24.0
40.1		153	-183.8	-147.7	-190.5	5.1	-52.1
7.5		229	24.6	142.9	-59.1	-6.9	73.7
-36.0	SLV-Y1	207	17.4	-23.7	-17.1	-0.7	122.4
8.4		151	-47.5	12.6	-22.6	-0.8	-73.4
45.8		153	-6.5	35.6	27.9	1.0	-108.8
-5.4		229	37.9	-28.4	25.9	0.6	84.4
-68.8	SLV-Y2	207	104.0	128.7	208.0	8.6	76.4
-76.5		151	-8.0	-138.1	69.4	-5.9	-66.9
57.5		153	-106.6	-148.0	-200.0	5.4	-63.8
43.7		229	11.7	161.3	-63.3	-8.1	98.3
	SLV-Y3	207	51.7	0.8	10.6	-0.0	110.7

PROJECT TITLE :

	Company			Client			
	Author			File Name	S2_IV02_rev2.anl		
-41.6		151	-38.3	-4.8	-9.3	-1.2	-52.0
5.4		153	-52.6	8.5	-1.5	1.4	-94.3
40.7		229	38.0	-8.4	14.3	-0.2	73.0
-12.1							
	SLV-Y4	207	138.4	153.2	235.8	9.2	64.7
-74.4		151	1.2	-155.6	82.7	-6.3	-45.4
-79.5		153	-152.6	-175.2	-229.5	5.9	-49.2
52.4		229	11.8	181.4	-74.9	-8.8	87.0
37.0							
	SLV-Y5	207	28.2	-18.2	-9.9	-0.5	128.7
-35.6		151	-49.4	8.4	-20.4	-1.0	-74.9
10.4		153	-19.1	29.6	20.6	1.1	-113.0
43.6		229	41.5	-23.7	23.9	0.3	89.4
-9.6							
	SLV-Y6	207	114.9	134.2	215.2	8.8	82.8
-68.4		151	-9.9	-142.4	71.6	-6.1	-68.4
-74.6		153	-119.2	-154.0	-207.4	5.6	-68.0
55.3		229	15.4	166.0	-65.3	-8.3	103.4
39.4							
	SLV-Y7	207	62.6	6.3	17.8	0.2	117.0
-41.3		151	-40.2	-9.0	-7.1	-1.4	-53.5
7.4		153	-65.2	2.5	-8.9	1.6	-98.5
38.5		229	41.6	-3.7	12.3	-0.4	78.1
-16.3							
	SLV-Y8	207	149.2	158.7	242.9	9.5	71.1
-74.1		151	-0.7	-159.8	84.9	-6.4	-46.9
-77.6		153	-165.2	-181.1	-236.8	6.1	-53.4
50.2		229	15.5	186.1	-76.9	-9.1	92.0
32.7							
	SLV-Y9	207	17.3	-24.6	-17.9	-0.7	122.2
-35.8		151	-47.3	12.9	-22.8	-0.8	-73.3
8.5		153	-6.4	36.4	28.8	0.9	-108.6
45.6		229	37.7	-28.6	26.0	0.6	84.1
-5.5							

PROJECT TITLE :

	Company				Client			
	Author				File Name	S2_IV02_rev2.anl		
	SLV-Y10	207	104.0	127.8	207.2	8.6	76.2	
-68.6		151	-7.9	-137.8	69.3	-5.9	-66.7	
-76.4		153	-106.5	-147.3	-199.2	5.4	-63.6	
57.3		229	11.5	161.1	-63.2	-8.0	98.1	
43.5								
	SLV-Y11	207	51.7	-0.1	9.8	-0.0	110.5	
-41.4		151	-38.1	-4.5	-9.4	-1.2	-51.8	
5.5		153	-52.5	9.2	-0.7	1.4	-94.1	
40.6		229	37.8	-8.5	14.4	-0.2	72.8	
-12.2								
	SLV-Y12	207	138.4	152.3	235.0	9.2	64.5	
-74.2		151	1.3	-155.3	82.6	-6.3	-45.3	
-79.4		153	-152.5	-174.4	-228.6	5.9	-49.0	
52.3		229	11.6	181.2	-74.8	-8.8	86.8	
36.8								
	SLV-Y13	207	28.1	-19.1	-10.8	-0.5	128.5	
-35.4		151	-49.2	8.7	-20.5	-1.0	-74.8	
10.4		153	-19.0	30.4	21.4	1.1	-112.8	
43.4		229	41.3	-23.9	24.0	0.3	89.2	
-9.8								
	SLV-Y14	207	114.8	133.3	214.4	8.8	82.6	
-68.2		151	-9.7	-142.1	71.5	-6.1	-68.2	
-74.5		153	-119.1	-153.2	-206.5	5.6	-67.8	
55.1		229	15.2	165.8	-65.2	-8.3	103.1	
39.2								
	SLV-Y15	207	62.5	5.4	17.0	0.2	116.8	
-41.1		151	-40.0	-8.8	-7.2	-1.3	-53.3	
7.4		153	-65.1	3.3	-8.0	1.6	-98.3	
38.4		229	41.4	-3.8	12.4	-0.4	77.9	
-16.5								
	SLV-Y16	207	149.2	157.8	242.1	9.4	70.8	
-73.9		151	-0.5	-159.5	84.8	-6.4	-46.8	
-77.5		153	-165.1	-180.4	-236.0	6.0	-53.3	
50.1		229	15.3	185.9	-76.8	-9.1	91.8	
32.5								

PROJECT TITLE :

	Company			Client			
	Author			File Name	S2_IV02_rev2.anl		

-47.9	SLV-Z1	207	35.1	23.3	53.4	2.3	98.9
-23.5		151	-31.5	-35.2	7.0	-2.4	-69.4
52.4		153	-26.8	-21.7	-43.3	2.3	-88.1
16.8		229	24.4	32.5	-2.9	-2.2	83.3
-46.7	SLV-Z2	207	71.2	41.6	77.2	3.0	120.1
-17.1		151	-37.8	-49.3	14.4	-2.9	-74.4
45.1		153	-68.8	-41.6	-67.8	2.9	-102.2
2.6		229	36.6	48.2	-9.6	-3.0	100.2
-53.5	SLV-Z3	207	69.4	47.8	81.1	3.0	87.2
-26.5		151	-22.3	-52.6	20.3	-2.8	-47.9
47.4		153	-72.9	-48.9	-72.7	2.8	-73.6
10.1		229	24.6	52.6	-14.5	-3.0	72.0
-52.3	SLV-Z4	207	105.5	66.1	104.9	3.7	108.4
-20.2		151	-28.6	-66.7	27.7	-3.3	-52.9
40.1		153	-114.9	-68.7	-97.3	3.4	-87.6
-4.1		229	36.8	68.2	-21.2	-3.7	88.9
-57.7	SLV-Z5	207	61.1	69.0	120.9	5.1	85.1
-49.0		151	-19.7	-80.4	34.6	-3.9	-67.4
56.0		153	-56.9	-76.8	-111.6	3.6	-74.6
31.5		229	16.6	89.4	-29.7	-4.8	87.5
-56.5	SLV-Z6	207	97.2	87.3	144.7	5.8	106.3
-42.6		151	-25.9	-94.5	42.0	-4.5	-72.4
48.6		153	-98.9	-96.7	-136.2	4.2	-88.6
17.3		229	28.8	105.1	-36.4	-5.6	104.4
-63.4	SLV-Z7	207	95.4	93.5	148.7	5.7	73.4
-52.0		151	-10.4	-97.9	47.9	-4.3	-46.0
50.9		153	-102.9	-103.9	-141.1	4.1	-60.1
24.8		229	16.7	109.5	-41.3	-5.5	76.2

PROJECT TITLE :

MIDAS	Company			Client			
	Author			File Name	S2_IV02_rev2.anl		

			SLV-Z8		207	131.5	111.8	172.4	6.5	94.6
-62.2					151	-16.7	-112.0	55.3	-4.9	-51.0
-45.6					153	-144.9	-123.8	-165.6	4.7	-74.1
43.6					229	28.9	125.2	-48.0	-6.3	93.0
10.6										
87	1	2	SLU1	Max	151	86.8	142.7	111.0	1.5	3.9
-12.5					99	14.9	-21.6	38.6	0.2	-44.8
-72.6					100	-84.0	-121.1	-72.9	-3.3	2.3
-0.5					153	-2.0	26.3	-44.6	3.0	79.2
61.2										
				Min	151	76.0	128.9	99.0	1.2	0.7
-20.4					99	10.0	-38.7	35.6	-0.9	-52.0
-76.1					100	-97.8	-135.8	-83.5	-4.2	0.0
-20.7					153	-3.9	22.6	-49.3	2.5	67.9
58.0										
			SLU2	Max	151	87.0	141.0	110.1	1.5	4.2
-12.5					99	15.0	-22.0	38.2	0.1	-44.6
-72.1					100	-84.3	-119.1	-72.2	-3.2	2.1
-0.6					153	-2.0	26.5	-44.0	3.0	79.0
60.7										
				Min	151	76.3	127.2	98.1	1.2	0.9
-20.4					99	10.1	-39.2	35.2	-0.9	-51.8
-75.6					100	-98.1	-133.8	-82.9	-4.1	-0.1
-20.8					153	-3.9	22.7	-48.6	2.5	67.7
57.5										
			SLU3	Max	151	100.7	144.0	113.3	1.6	5.7
-10.2					99	21.2	-25.0	40.0	0.1	-45.2
-70.6					100	-100.3	-121.9	-75.0	-3.2	2.1
-7.9					153	-6.0	29.3	-46.2	2.9	81.5
55.2										
				Min	151	90.0	130.2	101.3	1.3	2.4
-18.1					99	16.4	-42.2	37.0	-1.0	-52.4
-74.1					100	-114.1	-136.5	-85.7	-4.1	-0.2
-28.1					153	-7.9	25.5	-50.9	2.4	70.2
52.0										

PROJECT TITLE :

	Company			Client					
	Author			File Name	S2_IV02_rev2.anl				
		SLU4	Max	151	101.0	142.3	112.5	1.6	5.9
-10.2				99	21.3	-25.5	39.6	0.0	-45.0
-70.1				100	-100.7	-119.9	-74.4	-3.1	1.9
-8.0				153	-6.0	29.4	-45.6	2.8	81.3
54.7									
			Min	151	90.3	128.5	100.5	1.3	2.6
-18.1				99	16.4	-42.7	36.6	-1.0	-52.2
-73.6				100	-114.4	-134.5	-85.1	-4.0	-0.4
-28.2				153	-7.9	25.6	-50.3	2.3	70.0
51.5									
		SLU5	Max	151	86.5	142.6	110.8	1.5	4.0
-12.8				99	14.8	-20.9	38.6	0.2	-44.6
-72.7				100	-83.6	-121.5	-72.6	-3.3	2.2
0.1				153	-2.0	26.2	-44.6	3.0	78.8
61.1									
			Min	151	75.7	128.8	98.8	1.2	0.7
-20.6				99	9.9	-38.1	35.6	-0.8	-51.8
-76.2				100	-97.4	-136.2	-83.3	-4.2	-0.0
-20.1				153	-3.9	22.4	-49.3	2.5	67.5
57.9									
		SLU6	Max	151	86.7	140.9	109.9	1.5	4.3
-12.7				99	14.8	-21.4	38.2	0.2	-44.4
-72.2				100	-84.0	-119.5	-72.0	-3.2	2.1
0.0				153	-2.0	26.4	-44.0	3.0	78.6
60.6									
			Min	151	76.0	127.0	97.9	1.2	1.0
-20.6				99	10.0	-38.6	35.2	-0.9	-51.6
-75.8				100	-97.7	-134.2	-82.7	-4.1	-0.2
-20.2				153	-3.9	22.6	-48.7	2.5	67.3
57.4									
		SLU7	Max	151	100.5	143.9	113.1	1.6	5.7
-10.5				99	21.1	-24.4	40.0	0.1	-45.0
-70.7				100	-100.0	-122.3	-74.8	-3.3	2.0
-7.2				153	-6.0	29.1	-46.2	2.9	81.2
55.2									
			Min	151	89.7	130.0	101.1	1.3	2.5
-18.4				99	16.2	-41.6	37.0	-0.9	-52.2

PROJECT TITLE :

	Company		Client					
	Author		File Name	S2_IV02_rev2.anl				
-74.3								
		100	-113.7	-136.9	-85.5	-4.2	-0.3	
-27.4								
		153	-7.9	25.4	-50.9	2.4	69.9	
52.0								
	SLU8	Max	151	100.7	142.2	112.2	1.6	6.0
-10.5			99	21.2	-24.8	39.6	0.1	-44.8
-70.3			100	-100.3	-120.2	-74.2	-3.1	1.9
-7.4			153	-6.0	29.3	-45.6	2.8	81.0
54.7								
		Min	151	90.0	128.3	100.2	1.3	2.7
-18.4			99	16.3	-42.0	36.6	-1.0	-52.0
-73.8			100	-114.0	-134.9	-84.8	-4.0	-0.4
-27.5			153	-7.9	25.5	-50.3	2.4	69.7
51.5								
	SLU9	Max	151	87.8	136.3	107.7	1.5	4.8
-12.5			99	15.2	-23.2	37.1	-0.0	-44.1
-70.8			100	-85.3	-113.6	-70.5	-2.9	1.7
-1.0			153	-2.0	26.9	-42.2	2.8	78.4
59.3								
		Min	151	77.0	122.5	95.7	1.2	1.5
-20.4			99	10.3	-40.4	34.2	-1.0	-51.3
-74.3			100	-99.0	-128.3	-81.2	-3.8	-0.6
-21.2			153	-4.0	23.1	-46.9	2.3	67.1
56.1								
	SLU10	Max	151	87.5	138.0	108.5	1.5	4.6
-12.5			99	15.1	-22.8	37.5	0.0	-44.3
-71.3			100	-85.0	-115.6	-71.1	-3.0	1.9
-0.9			153	-2.0	26.8	-42.8	2.8	78.6
59.8								
		Min	151	76.8	124.2	96.6	1.2	1.3
-20.4			99	10.2	-40.0	34.6	-1.0	-51.5
-74.8			100	-98.7	-130.3	-81.8	-3.9	-0.4
-21.1			153	-4.0	23.0	-47.5	2.3	67.3
56.6								
	SLU11	Max	151	101.8	137.6	110.0	1.6	6.5
-10.2			99	21.5	-26.7	38.5	-0.1	-44.4
-68.8			100	-101.6	-114.4	-72.6	-2.8	1.5

PROJECT TITLE :

		Company			Client				
		Author			File Name	S2_IV02_rev2.anl			
-8.4				153	-6.0	29.8	-43.8	2.6	80.8
53.3									
		Min		151	91.0	123.8	98.0	1.3	3.3
-18.1				99	16.6	-43.9	35.6	-1.1	-51.6
-72.3				100	-115.4	-129.0	-83.3	-3.7	-0.8
-28.6				153	-8.0	26.1	-48.5	2.2	69.5
50.1									
		SLU12	Max	151	101.5	139.3	110.9	1.6	6.3
-10.2				99	21.5	-26.3	38.9	-0.1	-44.6
-69.3				100	-101.3	-116.4	-73.3	-2.9	1.7
-8.2				153	-6.0	29.7	-44.5	2.7	81.0
53.8									
		Min		151	90.7	125.5	98.9	1.3	3.0
-18.1				99	16.6	-43.4	36.0	-1.1	-51.8
-72.8				100	-115.0	-131.0	-84.0	-3.8	-0.6
-28.4				153	-8.0	25.9	-49.1	2.2	69.7
50.6									
		SLU13	Max	151	87.5	136.2	107.4	1.5	4.9
-12.7				99	15.1	-22.6	37.1	0.0	-43.9
-70.9				100	-84.9	-114.0	-70.3	-2.9	1.7
-0.3				153	-2.0	26.8	-42.2	2.8	78.1
59.2									
		Min		151	76.7	122.3	95.4	1.2	1.6
-20.6				99	10.2	-39.8	34.2	-1.0	-51.0
-74.5				100	-98.7	-128.6	-80.9	-3.8	-0.6
-20.5				153	-3.9	23.0	-46.9	2.3	66.8
56.0									
		SLU14	Max	151	87.2	137.9	108.3	1.5	4.7
-12.7				99	15.0	-22.2	37.5	0.1	-44.1
-71.4				100	-84.6	-116.0	-70.9	-3.0	1.8
-0.2				153	-2.0	26.6	-42.9	2.8	78.3
59.7									
		Min		151	76.5	124.1	96.3	1.2	1.4
-20.6				99	10.1	-39.4	34.6	-1.0	-51.2
-74.9				100	-98.3	-130.6	-81.6	-3.9	-0.5
-20.4				153	-3.9	22.9	-47.5	2.3	67.0
56.5									

PROJECT TITLE :

MIDAS	Company			Client				
	Author			File Name	S2_IV02_rev2.anl			

-10.5	SLU15	Max	151	101.5	137.5	109.8	1.6	6.6
-69.0			99	21.4	-26.1	38.5	-0.1	-44.2
-7.7			100	-101.2	-114.7	-72.4	-2.8	1.5
53.3			153	-6.0	29.7	-43.8	2.7	80.4
-18.4		Min	151	90.7	123.6	97.8	1.3	3.4
-72.5			99	16.5	-43.3	35.6	-1.1	-51.4
-27.9			100	-115.0	-129.4	-83.1	-3.7	-0.8
50.1			153	-7.9	25.9	-48.5	2.2	69.1
-10.5	SLU16	Max	151	101.2	139.2	110.7	1.6	6.4
-69.4			99	21.3	-25.6	38.9	-0.0	-44.4
-7.6			100	-100.9	-116.7	-73.1	-2.9	1.6
53.8			153	-6.0	29.6	-44.5	2.7	80.6
-18.4		Min	151	90.5	125.3	98.7	1.3	3.1
-73.0			99	16.4	-42.8	36.0	-1.1	-51.6
-27.8			100	-114.7	-131.4	-83.7	-3.8	-0.7
50.6			153	-7.9	25.8	-49.2	2.2	69.3
-7.2	SLE-R1	Max	151	64.7	100.1	79.4	1.1	1.4
-48.6			99	13.0	-15.0	25.8	0.0	-29.0
-3.2			100	-63.1	-83.8	-51.8	-2.1	3.4
39.9			153	-3.1	18.3	-29.1	2.0	53.7
-13.1		Min	151	56.8	89.8	70.5	0.9	-1.0
-51.2			99	9.4	-27.7	23.6	-0.8	-34.3
-18.2			100	-73.3	-94.7	-59.7	-2.8	1.8
37.6			153	-4.5	15.5	-32.6	1.6	45.3
-7.2	SLE-R2	Max	151	64.9	98.9	78.8	1.1	1.6
-48.3			99	13.0	-15.3	25.5	-0.0	-28.8
-3.3			100	-63.3	-82.5	-51.4	-2.1	3.3
39.6			153	-3.1	18.4	-28.7	2.0	53.6
		Min	151	57.0	88.7	69.9	0.9	-0.9

PROJECT TITLE :

	Company		Client		S2_IV02_rev2.anl			
	Author		File Name					
-13.1								
		99	9.4	-28.0	23.3	-0.8	-34.2	
-50.9								
		100	-73.5	-93.3	-59.3	-2.7	1.7	
-18.2								
		153	-4.5	15.6	-32.1	1.6	45.2	
37.2								
	SLE-R3	Max						
			151	64.5	99.9	79.2	1.1	1.5
-7.5								
		99	12.9	-14.4	25.8	0.1	-28.8	
-48.8								
		100	-62.7	-84.2	-51.6	-2.2	3.4	
-2.5								
		153	-3.0	18.2	-29.1	2.0	53.4	
39.9								
		Min						
			151	56.5	89.7	70.3	0.9	-0.9
-13.4								
		99	9.3	-27.1	23.6	-0.7	-34.1	
-51.4								
		100	-72.9	-95.0	-59.5	-2.8	1.7	
-17.5								
		153	-4.5	15.4	-32.6	1.7	45.0	
37.5								
	SLE-R4	Max						
			151	64.6	98.8	78.6	1.1	1.7
-7.5								
		99	12.9	-14.7	25.5	0.0	-28.6	
-48.5								
		100	-62.9	-82.9	-51.2	-2.1	3.3	
-2.6								
		153	-3.0	18.2	-28.7	2.0	53.2	
39.5								
		Min						
			151	56.7	88.6	69.7	0.9	-0.8
-13.4								
		99	9.3	-27.4	23.3	-0.7	-34.0	
-51.1								
		100	-73.1	-93.7	-59.1	-2.8	1.6	
-17.6								
		153	-4.5	15.5	-32.1	1.6	44.9	
37.2								
	SLE-R5	Max						
			151	65.4	95.8	77.2	1.1	2.0
-7.2								
		99	13.2	-16.1	24.8	-0.1	-28.5	
-47.5								
		100	-63.9	-78.8	-50.2	-1.9	3.1	
-3.5								
		153	-3.1	18.7	-27.5	1.8	53.2	
38.7								
		Min						
			151	57.5	85.5	68.3	0.9	-0.4
-13.1								
		99	9.6	-28.8	22.6	-0.9	-33.8	
-50.1								
		100	-74.1	-89.6	-58.1	-2.5	1.4	
-18.5								
		153	-4.5	15.9	-31.0	1.5	44.9	
36.3								
	SLE-R6	Max						
			151	65.2	96.9	77.8	1.1	1.9
-7.2								
		99	13.1	-15.8	25.1	-0.1	-28.6	

PROJECT TITLE :

	Company			Client					
	Author			File Name	S2_IV02_rev2.anl				
-47.8			100	-63.7	-80.1	-50.7	-1.9	3.2	
-3.4			153	-3.1	18.6	-27.9	1.9	53.4	
39.0									
		Min	151	57.3	86.7	68.9	0.9	-0.6	
-13.1			99	9.5	-28.5	22.9	-0.8	-33.9	
-50.4			100	-73.9	-91.0	-58.6	-2.6	1.5	
-18.4			153	-4.5	15.8	-31.4	1.5	45.0	
36.6									
		SLE-R7	Max	151	65.1	95.7	76.9	1.1	2.1
-7.5			99	13.1	-15.5	24.8	-0.1	-28.3	
-47.6			100	-63.6	-79.2	-50.0	-1.9	3.0	
-2.9			153	-3.0	18.5	-27.5	1.8	52.9	
38.6									
		Min	151	57.2	85.4	68.1	0.9	-0.3	
-13.3			99	9.4	-28.2	22.6	-0.8	-33.6	
-50.2			100	-73.8	-90.0	-57.9	-2.6	1.3	
-17.8			153	-4.5	15.7	-31.0	1.5	44.5	
36.2									
		SLE-R8	Max	151	64.9	96.8	77.5	1.1	1.9
-7.5			99	13.0	-15.2	25.1	-0.0	-28.4	
-47.9			100	-63.3	-80.5	-50.4	-2.0	3.1	
-2.8			153	-3.0	18.4	-27.9	1.9	53.0	
38.9									
		Min	151	57.0	86.6	68.7	0.9	-0.5	
-13.3			99	9.4	-27.9	22.9	-0.8	-33.7	
-50.5			100	-73.5	-91.4	-58.3	-2.6	1.4	
-17.7			153	-4.5	15.6	-31.4	1.5	44.7	
36.6									
		SLE-F1	Max	151	64.9	97.9	78.2	1.1	1.8
-7.4			99	13.0	-15.2	25.3	-0.0	-28.6	
-48.1			100	-63.3	-81.5	-50.9	-2.0	3.2	
-3.0			153	-3.0	18.4	-28.3	1.9	53.3	
39.3									
		Min	151	57.0	87.6	69.3	0.9	-0.7	
-13.2			99	9.4	-28.0	23.1	-0.8	-34.0	
-50.7			100	-73.5	-92.3	-58.8	-2.7	1.5	
-18.0									

PROJECT TITLE :

	Company			Client			
	Author			File Name	S2_IV02_rev2.anl		
36.9		153	-4.5	15.6	-31.8	1.6	44.9
-10.9	SLE-QP1	151	60.1	92.3	73.1	1.0	0.7
-50.1		99	10.9	-20.0	24.3	-0.3	-30.8
-9.0		100	-67.3	-88.9	-54.3	-2.5	2.3
38.0		153	-3.6	16.6	-30.3	1.8	48.3
-30.3	SLV-X1	151	35.3	-5.3	29.4	2.3	91.6
-44.5		99	-70.5	-33.5	-3.7	-2.7	-84.1
46.6		100	-27.8	12.0	-19.2	2.5	-82.1
43.2		153	66.5	25.8	6.4	-2.0	114.2
-25.6	SLV-X2	151	130.8	42.0	62.5	2.7	11.9
-47.8		99	57.5	-65.0	27.0	-2.4	-23.1
-24.1		100	-153.7	-30.2	-49.1	1.3	-2.6
12.8		153	-38.1	52.1	-27.5	-1.6	46.7
-33.0	SLV-X3	151	63.6	31.5	65.8	3.7	67.9
-77.7		99	-41.3	-57.9	15.8	-2.9	-87.9
36.3		100	-60.4	-26.9	-51.1	1.5	-59.2
64.2		153	41.6	54.4	-17.7	-2.4	118.8
-28.4	SLV-X4	151	159.1	78.8	98.9	4.1	-11.7
-81.0		99	86.7	-89.4	46.5	-2.6	-26.9
-34.4		100	-186.3	-69.1	-81.0	0.4	20.3
33.7		153	-63.0	80.8	-51.6	-2.0	51.3
-28.3	SLV-X5	151	45.6	-2.6	32.2	2.4	92.5
-43.3		99	-65.8	-36.5	-2.4	-2.8	-84.9
40.5		100	-39.8	10.2	-21.6	2.5	-82.0
39.5		153	63.5	27.9	4.7	-2.1	116.5
-23.7	SLV-X6	151	141.0	44.7	65.3	2.8	12.8
-46.5		99	62.2	-68.0	28.3	-2.5	-23.9
		100	-165.7	-32.0	-51.5	1.3	-2.5

PROJECT TITLE :

	Company			Client			
	Author			File Name	S2_IV02_rev2.anl		
-30.2		153	-41.0	54.2	-29.2	-1.7	49.0
9.0							
	SLV-X7	151	73.9	34.1	68.6	3.8	68.8
-31.0		99	-36.6	-60.9	17.2	-2.9	-88.6
-76.5		100	-72.4	-28.7	-53.5	1.5	-59.1
30.2		153	38.6	56.6	-19.4	-2.4	121.1
60.4							
	SLV-X8	151	169.3	81.4	101.7	4.3	-10.8
-26.4		99	91.4	-92.4	47.9	-2.6	-27.6
-79.7		100	-198.3	-70.9	-83.4	0.4	20.4
-40.6		153	-65.9	82.9	-53.3	-2.0	53.6
29.9							
	SLV-X9	151	35.1	-5.4	29.2	2.3	91.6
-30.5		99	-70.6	-33.0	-3.7	-2.6	-84.0
-44.7		100	-27.5	11.7	-19.0	2.4	-82.1
47.2		153	66.5	25.6	6.4	-2.0	113.9
43.2							
	SLV-X10	151	130.5	41.9	62.3	2.7	12.0
-25.9		99	57.4	-64.5	27.0	-2.3	-22.9
-47.9		100	-153.4	-30.5	-48.9	1.3	-2.6
-23.5		153	-38.0	52.0	-27.5	-1.6	46.4
12.7							
	SLV-X11	151	63.4	31.4	65.6	3.7	68.0
-33.2		99	-41.4	-57.4	15.8	-2.8	-87.7
-77.8		100	-60.1	-27.2	-50.9	1.5	-59.2
36.8		153	41.6	54.3	-17.7	-2.4	118.5
64.1							
	SLV-X12	151	158.8	78.7	98.7	4.1	-11.7
-28.6		99	86.6	-88.9	46.5	-2.5	-26.7
-81.1		100	-186.0	-69.4	-80.8	0.3	20.3
-33.9		153	-62.9	80.7	-51.6	-1.9	51.0
33.6							
	SLV-X13	151	45.3	-2.7	32.0	2.4	92.6
-28.5		99	-65.9	-36.0	-2.4	-2.7	-84.7
-43.4							

PROJECT TITLE :

	Company			Client			
	Author			File Name	S2_IV02_rev2.anl		
41.0		100	-39.5	9.8	-21.4	2.4	-82.1
39.5		153	63.6	27.8	4.7	-2.1	116.3
-23.9	SLV-X14	151	140.8	44.6	65.1	2.8	12.9
-46.7		99	62.1	-67.4	28.3	-2.4	-23.7
-29.7		100	-165.4	-32.3	-51.4	1.3	-2.5
9.0		153	-41.0	54.1	-29.2	-1.7	48.7
-31.2	SLV-X15	151	73.6	34.0	68.4	3.8	68.9
-76.6		99	-36.7	-60.4	17.2	-2.9	-88.5
30.7		100	-72.1	-29.1	-53.4	1.5	-59.2
60.4		153	38.7	56.5	-19.4	-2.4	120.9
-26.6	SLV-X16	151	169.1	81.3	101.5	4.2	-10.8
-79.9		99	91.3	-91.9	47.9	-2.6	-27.4
-40.0		100	-198.0	-71.2	-83.3	0.3	20.4
29.9		153	-65.9	82.8	-53.3	-2.0	53.3
-25.4	SLV-Y1	151	35.7	-31.6	-1.5	0.7	91.3
-6.9		99	-59.8	-16.0	-15.8	-2.4	-58.4
34.0		100	-33.8	42.6	7.6	3.2	-81.0
8.2		153	58.9	1.5	22.6	-1.5	85.2
-34.6	SLV-Y2	151	130.0	90.9	119.9	5.5	12.5
-117.6		99	37.6	-97.4	49.4	-3.0	-70.9
-0.5		100	-142.5	-87.1	-98.8	0.0	-4.6
77.9		153	-24.1	97.1	-57.6	-2.6	100.6
-24.0	SLV-Y3	151	64.4	-17.4	8.4	0.9	67.4
-7.9		99	-21.4	-25.5	-6.6	-2.3	-40.1
12.7		100	-71.6	30.0	-1.4	2.8	-57.1
-1.0		153	27.6	9.4	12.4	-1.4	64.9
-33.2	SLV-Y4	151	158.6	105.1	129.8	5.7	-11.4
		99	76.0	-106.9	58.6	-2.9	-52.6

PROJECT TITLE :

	Company			Client			
	Author			File Name	S2_IV02_rev2.anl		
-118.5		100	-180.3	-99.7	-107.7	-0.3	19.2
-21.7		153	-55.4	105.0	-67.8	-2.5	80.3
68.8							
	SLV-Y5	151	46.0	-28.9	1.3	0.8	92.2
-23.4		99	-55.1	-19.0	-14.4	-2.5	-59.1
-5.7		100	-45.9	40.8	5.1	3.2	-80.9
27.8		153	56.0	3.6	20.9	-1.6	87.5
4.4							
	SLV-Y6	151	140.3	93.6	122.7	5.6	13.4
-32.6		99	42.3	-100.4	50.7	-3.0	-71.7
-116.3		100	-154.5	-88.9	-101.2	0.0	-4.6
-6.7		153	-27.0	99.3	-59.3	-2.6	102.9
74.2							
	SLV-Y7	151	74.6	-14.7	11.2	1.0	68.3
-22.1		99	-16.7	-28.5	-5.2	-2.4	-40.8
-6.7		100	-83.6	28.1	-3.8	2.8	-57.0
6.6		153	24.7	11.5	10.7	-1.4	67.2
-4.7							
	SLV-Y8	151	168.9	107.7	132.6	5.8	-10.5
-31.2		99	80.7	-109.9	59.9	-3.0	-53.3
-117.3		100	-192.3	-101.5	-110.2	-0.3	19.3
-27.9		153	-58.3	107.2	-69.5	-2.5	82.6
65.0							
	SLV-Y9	151	35.5	-31.7	-1.7	0.7	91.3
-25.6		99	-59.9	-15.5	-15.8	-2.3	-58.2
-7.1		100	-33.5	42.3	7.8	3.1	-81.0
34.5		153	59.0	1.4	22.6	-1.5	84.9
8.1							
	SLV-Y10	151	129.8	90.8	119.7	5.5	12.5
-34.8		99	37.5	-96.9	49.4	-2.9	-70.7
-117.7		100	-142.2	-87.4	-98.6	-0.0	-4.7
0.0		153	-24.0	97.0	-57.6	-2.6	100.3
77.9							
	SLV-Y11	151	64.1	-17.5	8.2	0.9	67.4
-24.3							

PROJECT TITLE :

	Company			Client			
	Author			File Name	S2_IV02_rev2.anl		
-8.0		99	-21.5	-25.0	-6.6	-2.2	-39.9
13.3		100	-71.3	29.7	-1.2	2.8	-57.1
-1.0		153	27.6	9.3	12.4	-1.4	64.6
-33.5	SLV-Y12	151	158.4	105.0	129.6	5.7	-11.4
-118.7		99	75.9	-106.4	58.6	-2.8	-52.4
-21.2		100	-180.0	-100.0	-107.6	-0.4	19.2
68.7		153	-55.4	104.9	-67.8	-2.5	80.0
-23.7	SLV-Y13	151	45.7	-29.0	1.1	0.8	92.3
-5.8		99	-55.2	-18.5	-14.4	-2.4	-59.0
28.4		100	-45.5	40.5	5.3	3.1	-80.9
4.4		153	56.0	3.5	20.9	-1.6	87.2
-32.8	SLV-Y14	151	140.0	93.5	122.5	5.6	13.4
-116.5		99	42.2	-99.9	50.7	-3.0	-71.5
-6.1		100	-154.2	-89.2	-101.1	-0.0	-4.6
74.1		153	-27.0	99.2	-59.3	-2.6	102.6
-22.3	SLV-Y15	151	74.4	-14.8	11.0	1.0	68.4
-6.8		99	-16.8	-27.9	-5.2	-2.3	-40.7
7.1		100	-83.3	27.8	-3.7	2.8	-57.1
-4.8		153	24.7	11.4	10.7	-1.4	67.0
-31.5	SLV-Y16	151	168.7	107.7	132.4	5.8	-10.5
-117.4		99	80.6	-109.3	60.0	-2.9	-53.2
-27.3		100	-192.0	-101.9	-110.0	-0.4	19.2
65.0		153	-58.3	107.1	-69.5	-2.5	82.3
-31.0	SLV-Z1	151	56.8	8.2	37.6	2.3	62.6
-47.1		99	-31.2	-41.1	5.4	-2.5	-61.9
29.1		100	-57.8	-0.6	-26.8	2.0	-54.3
36.9		153	33.3	32.5	-3.4	-1.9	87.8
	SLV-Z2	151	91.0	17.1	47.1	2.6	65.7

PROJECT TITLE :

	Company						Client
	Author						File Name
							S2_IV02_rev2.anl
-24.3		99	-15.5	-51.0	10.0	-2.8	-64.4
-43.0		100	-97.9	-6.7	-35.0	2.1	-54.1
8.6		153	23.6	39.6	-9.2	-2.0	95.6
24.5							
	SLV-Z3	151	85.4	22.3	47.6	2.4	38.7
-29.6		99	7.2	-50.5	14.6	-2.4	-43.6
-48.1		100	-95.6	-13.3	-35.7	1.7	-30.5
7.8		153	1.9	40.4	-13.6	-1.7	67.6
27.8							
	SLV-Z4	151	119.6	31.2	57.0	2.8	41.7
-23.0		99	22.8	-60.4	19.2	-2.7	-46.1
-44.0		100	-135.7	-19.4	-43.9	1.8	-30.3
-12.6		153	-7.8	47.5	-19.4	-1.9	75.3
15.3							
	SLV-Z5	151	85.0	44.9	74.1	3.7	39.0
-33.7		99	-1.9	-65.5	25.0	-2.6	-65.7
-80.3		100	-90.4	-39.5	-58.7	1.1	-31.4
18.7		153	8.4	61.1	-27.5	-2.2	92.5
57.9							
	SLV-Z6	151	119.2	53.8	83.5	4.1	42.0
-27.1		99	13.7	-75.4	29.5	-2.9	-68.1
-76.2		100	-130.5	-45.6	-66.9	1.2	-31.2
-1.8		153	-1.3	68.3	-33.3	-2.3	100.2
45.4							
	SLV-Z7	151	113.7	59.1	84.0	3.9	15.1
-32.3		99	36.4	-74.9	34.2	-2.6	-47.3
-81.2		100	-128.2	-52.2	-67.6	0.7	-7.6
-2.5		153	-23.0	69.0	-37.7	-2.1	72.2
48.7							
	SLV-Z8	151	147.9	68.0	93.4	4.2	18.1
-25.7		99	52.1	-84.8	38.7	-2.9	-49.8
-77.2		100	-168.3	-58.3	-75.9	0.8	-7.4
-23.0		153	-32.7	76.2	-43.4	-2.2	80.0
36.3							

PROJECT TITLE :

		Company		Client		S2_IV02_rev2.anl				
		Author		File Name						
88	1	2	SLU1	Max	265	-11.1	-67.1	-101.0	-3.2	49.9
-118.3					193	-71.2	302.8	-208.8	5.4	-10.8
-102.7					195	30.2	66.0	118.6	-2.3	-19.5
152.8					267	76.4	-247.5	261.6	3.1	35.2
139.7										
				Min	265	-14.6	-71.0	-117.7	-5.0	45.8
-128.4					193	-92.0	253.9	-239.8	3.9	-31.5
-116.7					195	20.3	61.4	102.5	-3.6	-27.8
146.5					267	62.0	-298.7	230.1	1.6	13.4
117.8										
			SLU2	Max	265	-11.2	-67.0	-102.0	-3.3	50.2
-118.1					193	-71.7	305.6	-210.2	5.6	-10.9
-102.5					195	30.4	65.6	119.5	-2.4	-19.6
152.8					267	76.7	-250.0	263.1	3.2	35.4
139.6										
				Min	265	-14.7	-70.9	-118.7	-5.1	46.0
-128.2					193	-92.4	256.7	-241.1	4.0	-31.7
-116.5					195	20.5	60.9	103.4	-3.7	-28.0
146.5					267	62.4	-301.1	231.6	1.6	13.5
117.7										
			SLU3	Max	265	-31.5	-75.6	-102.6	-2.6	34.2
-59.5					193	-124.9	292.5	-208.4	4.5	-36.9
-88.1					195	61.1	77.5	121.1	-1.6	1.9
109.9					267	119.5	-240.2	260.2	2.8	66.8
144.8										
				Min	265	-34.9	-79.5	-119.3	-4.4	30.0
-69.6					193	-145.6	243.6	-239.3	3.0	-57.7
-102.1					195	51.3	72.8	105.0	-2.9	-6.5
103.6					267	105.1	-291.3	228.7	1.3	44.9
122.9										
			SLU4	Max	265	-31.6	-75.5	-103.7	-2.7	34.4
-59.3					193	-125.3	295.3	-209.7	4.6	-37.1
-87.9					195	61.3	77.0	122.1	-1.7	1.7
109.9					267	119.8	-242.6	261.7	2.9	67.0
144.7										
				Min	265	-35.1	-79.4	-120.3	-4.5	30.3
-69.4					193	-146.0	246.5	-240.7	3.1	-57.8

PROJECT TITLE :

	Company			Client				
	Author			File Name	S2_IV02_rev2.anl			
-101.9								
		195	51.4	72.3	105.9	-3.0	-6.6	
103.5								
		267	105.5	-293.8	230.2	1.3	45.1	
122.8								
	SLU5	Max						
-118.2			265	-11.2	-67.3	-100.3	-3.1	49.9
			193	-70.9	300.7	-207.6	5.4	-10.3
-102.2			195	30.1	66.2	117.9	-2.2	-19.5
			267	76.2	-245.4	260.4	3.1	34.7
152.7								
		Min	265	-14.6	-71.2	-117.0	-4.9	45.7
-128.3			193	-91.6	251.8	-238.5	3.8	-31.0
			195	20.2	61.6	101.8	-3.5	-27.9
146.4			267	61.8	-296.6	228.9	1.5	12.8
117.1								
	SLU6	Max						
-118.0			265	-11.3	-67.2	-101.3	-3.2	50.1
			193	-71.3	303.5	-209.0	5.5	-10.4
-101.9			195	30.3	65.8	118.9	-2.3	-19.7
			267	76.5	-247.9	261.8	3.1	34.9
152.6								
		Min	265	-14.7	-71.1	-118.0	-5.0	46.0
-128.1			193	-92.1	254.6	-239.9	4.0	-31.2
			195	20.4	61.1	102.7	-3.7	-28.0
146.3			267	62.2	-299.0	230.3	1.6	13.0
117.0								
	SLU7	Max						
-59.4			265	-31.5	-75.8	-101.9	-2.5	34.1
			193	-124.6	290.4	-207.1	4.4	-36.4
-87.5			195	61.0	77.7	120.5	-1.5	1.8
			267	119.3	-238.1	259.0	2.8	66.3
109.8								
		Min	265	-35.0	-79.7	-118.6	-4.3	30.0
-69.5			193	-145.3	241.5	-238.1	2.9	-57.1
			195	51.2	73.0	104.4	-2.8	-6.5
-101.5			267	104.9	-289.2	227.5	1.2	44.4
103.4								
	SLU8	Max						
122.2			265	-31.6	-75.7	-103.0	-2.6	34.4
			193	-125.0	293.2	-208.5	4.6	-36.6
-59.2			195	61.2	77.2	121.4	-1.6	1.6
-87.3								

PROJECT TITLE :

MIDAS	Company			Client					
	Author			File Name	S2_IV02_rev2.anl				
109.7									
144.0		267	119.6	-240.5	260.4	2.8	66.4		
-69.3		Min	265	-35.1	-79.7	-119.7	-4.4	30.2	
-101.3			193	-145.7	244.4	-239.5	3.0	-57.3	
103.4			195	51.3	72.5	105.3	-3.0	-6.7	
122.1			267	105.3	-291.7	228.9	1.3	44.6	
-117.4		SLU9	Max	265	-11.6	-66.7	-104.8	-3.5	50.8
-101.8				193	-72.9	313.4	-214.0	6.0	-11.4
152.5				195	30.9	64.3	122.1	-2.7	-20.0
139.3				267	77.8	-256.7	267.1	3.4	36.0
-127.5			Min	265	-15.1	-70.7	-121.5	-5.3	46.7
-115.8				193	-93.7	264.5	-244.9	4.4	-32.2
146.2				195	21.0	59.6	106.0	-4.0	-28.4
117.4				267	63.5	-307.9	235.6	1.8	14.1
-117.6		SLU10	Max	265	-11.5	-66.8	-103.8	-3.4	50.6
-102.1				193	-72.5	310.5	-212.6	5.8	-11.3
152.6				195	30.7	64.8	121.2	-2.6	-19.9
139.4				267	77.5	-254.3	265.6	3.3	35.8
-127.7			Min	265	-15.0	-70.8	-120.5	-5.2	46.4
-116.0				193	-93.2	261.7	-243.5	4.3	-32.0
146.2				195	20.9	60.1	105.0	-3.9	-28.2
117.5				267	63.1	-305.4	234.1	1.8	14.0
-58.7		SLU11	Max	265	-31.9	-75.3	-106.5	-3.0	35.1
-87.2				193	-126.6	303.1	-213.5	5.0	-37.6
109.6				195	61.8	75.7	124.6	-2.0	1.3
144.4				267	120.9	-249.4	265.7	3.1	67.6
-68.8			Min	265	-35.4	-79.2	-123.1	-4.7	30.9
-101.2				193	-147.3	254.3	-244.5	3.5	-58.3
103.2				195	52.0	71.1	108.5	-3.3	-7.0
122.5				267	106.6	-300.6	234.2	1.5	45.7

PROJECT TITLE :

	Company			Client				
	Author			File Name	S2_IV02_rev2.anl			

-58.8	SLU12	Max	265	-31.8	-75.4	-105.4	-2.9	34.8
-87.4			193	-126.2	300.3	-212.1	4.9	-37.4
109.6			195	61.6	76.2	123.7	-1.9	1.5
144.5			267	120.6	-246.9	264.3	3.0	67.4
-68.9		Min	265	-35.3	-79.3	-122.1	-4.6	30.7
-101.4			193	-146.9	251.4	-243.1	3.3	-58.2
103.3			195	51.8	71.5	107.6	-3.2	-6.9
122.7			267	106.2	-298.1	232.8	1.4	45.5
-117.3	SLU13	Max	265	-11.6	-67.0	-104.2	-3.5	50.8
-101.2			193	-72.6	311.3	-212.7	5.9	-10.9
152.4			195	30.8	64.5	121.4	-2.6	-20.1
138.6			267	77.7	-254.6	265.8	3.3	35.5
-127.4		Min	265	-15.1	-70.9	-120.8	-5.2	46.6
-115.2			193	-93.4	262.4	-243.7	4.3	-31.6
146.0			195	20.9	59.8	105.3	-4.0	-28.4
116.7			267	63.3	-305.8	234.3	1.8	13.6
-117.5	SLU14	Max	265	-11.5	-67.1	-103.1	-3.4	50.5
-101.5			193	-72.2	308.4	-211.4	5.7	-10.7
152.4			195	30.6	65.0	120.5	-2.5	-19.9
138.7			267	77.3	-252.1	264.4	3.3	35.3
-127.6		Min	265	-15.0	-71.0	-119.8	-5.1	46.4
-115.5			193	-92.9	259.6	-242.3	4.2	-31.5
146.1			195	20.8	60.3	104.4	-3.9	-28.3
116.8			267	62.9	-303.3	232.9	1.7	13.4
-58.5	SLU15	Max	265	-32.0	-75.5	-105.8	-2.9	35.0
-86.6			193	-126.3	301.0	-212.3	4.9	-37.0
109.4			195	61.7	75.9	124.0	-2.0	1.2
143.7			267	120.8	-247.3	264.4	3.0	67.0
		Min	265	-35.5	-79.4	-122.5	-4.7	30.9

PROJECT TITLE :

	Company		Client					
	Author		File Name	S2_IV02_rev2.anl				
-68.6								
		193	-147.0	252.2	-243.2	3.4	-57.8	
-100.6		195	51.9	71.3	107.9	-3.3	-7.1	
103.1		267	106.4	-298.5	233.0	1.4	45.2	
121.8								
	SLU16	Max	265	-31.9	-75.6	-104.8	-2.8	34.8
-58.7		193	-125.9	298.2	-210.9	4.8	-36.9	
-86.9		195	61.5	76.4	123.1	-1.8	1.4	
109.5		267	120.4	-244.8	263.0	2.9	66.9	
143.8								
		Min	265	-35.3	-79.5	-121.4	-4.6	30.6
-68.8		193	-146.6	249.3	-241.9	3.3	-57.6	
-100.8		195	51.7	71.8	106.9	-3.2	-6.9	
103.2		267	106.0	-296.0	231.5	1.4	45.0	
122.0								
	SLE-R1	Max	265	-13.1	-45.3	-68.4	-2.2	28.7
-63.3		193	-65.0	214.6	-147.3	3.8	-14.2	
-66.4		195	29.8	45.1	82.4	-1.6	-5.5	
92.1		267	66.1	-174.3	186.0	2.3	33.9	
98.7								
		Min	265	-15.6	-48.2	-80.7	-3.5	25.6
-70.7		193	-80.3	178.4	-170.2	2.6	-29.6	
-76.8		195	22.5	41.7	70.5	-2.5	-11.6	
87.4		267	55.5	-212.2	162.7	1.1	17.8	
82.5								
	SLE-R2	Max	265	-13.1	-45.2	-69.1	-2.3	28.8
-63.1		193	-65.2	216.5	-148.2	3.9	-14.3	
-66.2		195	29.9	44.8	83.1	-1.6	-5.6	
92.1		267	66.4	-175.9	187.0	2.3	34.1	
98.6								
		Min	265	-15.7	-48.2	-81.4	-3.6	25.7
-70.6		193	-80.6	180.3	-171.1	2.7	-29.7	
-76.6		195	22.6	41.4	71.1	-2.6	-11.8	
87.4		267	55.7	-213.8	163.7	1.2	17.9	
82.4								
	SLE-R3	Max	265	-13.1	-45.5	-67.7	-2.1	28.6
-63.1		193	-64.7	212.5	-146.0	3.7	-13.7	

PROJECT TITLE :

	Company			Client					
	Author			File Name	S2_IV02_rev2.anl				
-65.8			195	29.7	45.3	81.8	-1.5	-5.5	
92.0			267	66.0	-172.2	184.7	2.2	33.4	
98.0									
		Min	265	-15.7	-48.4	-80.1	-3.5	25.5	
-70.6			193	-80.0	176.3	-169.0	2.5	-29.0	
-76.2			195	22.4	41.9	69.8	-2.5	-11.7	
87.3			267	55.3	-210.1	161.4	1.1	17.3	
81.8									
		SLE-R4	Max	265	-13.2	-45.4	-68.4	-2.2	28.8
-63.0			193	-64.9	214.4	-147.0	3.8	-13.8	
-65.6			195	29.8	45.0	82.4	-1.6	-5.6	
91.9			267	66.2	-173.8	185.7	2.3	33.6	
97.9									
		Min	265	-15.7	-48.4	-80.7	-3.5	25.7	
-70.5			193	-80.3	178.2	-169.9	2.6	-29.1	
-76.0			195	22.5	41.6	70.5	-2.5	-11.8	
87.2			267	55.6	-211.7	162.4	1.1	17.4	
81.7									
		SLE-R5	Max	265	-13.4	-45.1	-70.9	-2.4	29.2
-62.7			193	-66.1	221.7	-150.7	4.1	-14.6	
-65.8			195	30.3	44.0	84.8	-1.8	-5.8	
91.9			267	67.1	-180.4	189.7	2.5	34.5	
98.4									
		Min	265	-15.9	-48.0	-83.3	-3.7	26.2	
-70.2			193	-81.5	185.5	-173.6	3.0	-30.0	
-76.1			195	23.0	40.5	72.8	-2.8	-12.0	
87.2			267	56.5	-218.4	166.3	1.3	18.3	
82.2									
		SLE-R6	Max	265	-13.3	-45.1	-70.3	-2.4	29.1
-62.8			193	-65.8	219.8	-149.8	4.0	-14.5	
-65.9			195	30.2	44.3	84.1	-1.8	-5.7	
91.9			267	66.9	-178.8	188.7	2.4	34.4	
98.5									
		Min	265	-15.9	-48.1	-82.6	-3.7	26.0	
-70.3			193	-81.2	183.6	-172.7	2.9	-29.9	
-76.3			195	22.9	40.9	72.2	-2.7	-11.9	
87.2									

PROJECT TITLE :

	Company			Client					
	Author			File Name	S2_IV02_rev2.anl				
82.3				267	56.2	-216.7	165.4	1.3	18.2
-62.5	SLE-R7	Max		265	-13.4	-45.3	-70.3	-2.4	29.2
-65.2				193	-65.8	219.6	-149.5	4.0	-14.1
91.7				195	30.2	44.2	84.1	-1.8	-5.9
97.7				267	66.9	-178.3	188.4	2.4	34.0
-70.0		Min		265	-16.0	-48.2	-82.6	-3.7	26.1
-75.6				193	-81.1	183.4	-172.4	2.9	-29.5
87.0				195	22.9	40.7	72.2	-2.8	-12.1
81.5				267	56.3	-216.2	165.1	1.2	17.8
-62.7	SLE-R8	Max		265	-13.3	-45.4	-69.6	-2.3	29.0
-65.3				193	-65.5	217.7	-148.6	3.9	-14.0
91.8				195	30.1	44.5	83.5	-1.7	-5.8
97.8				267	66.7	-176.7	187.4	2.4	33.8
-70.2		Min		265	-15.9	-48.3	-81.9	-3.6	26.0
-75.7				193	-80.9	181.5	-171.5	2.8	-29.4
87.1				195	22.8	41.1	71.6	-2.7	-12.0
81.6				267	56.1	-214.6	164.1	1.2	17.7
-62.9	SLE-F1	Max		265	-13.2	-45.3	-69.3	-2.3	28.9
-65.8				193	-65.4	217.1	-148.4	3.9	-14.1
91.9				195	30.0	44.7	83.3	-1.7	-5.7
98.2				267	66.5	-176.3	187.2	2.3	34.0
-70.4		Min		265	-15.8	-48.2	-81.7	-3.6	25.9
-76.2				193	-80.7	180.9	-171.3	2.8	-29.5
87.2				195	22.7	41.2	71.3	-2.6	-11.9
82.0				267	55.9	-214.2	163.9	1.2	17.8
-67.3	SLE-QP1			265	-14.3	-47.2	-73.5	-2.7	27.6
-70.0				193	-71.5	193.1	-156.5	3.1	-20.3
89.9				195	25.7	43.6	75.4	-2.0	-9.3
88.5				267	60.2	-189.5	172.1	1.6	24.3

PROJECT TITLE :

	Company	Client					
	Author	File Name	S2_IV02_rev2.anl				
-250.7	SLV-X1	265	21.9	-173.3	-43.2	10.7	120.8
-84.9		193	32.3	42.3	-164.5	-8.9	55.4
246.2		195	-38.9	171.5	42.4	10.2	-106.7
64.3		267	-10.5	-42.0	182.8	-12.0	-65.1
55.7	SLV-X2	265	-156.3	-216.9	-69.2	12.2	-68.4
-129.1		193	-325.8	-15.7	-146.7	-13.3	-98.4
60.5		195	214.7	238.0	77.2	12.7	105.9
243.8		267	262.6	-6.8	156.2	-11.6	113.8
-110.1	SLV-X3	265	20.3	-120.9	-19.0	8.1	99.6
-33.3		193	-21.8	18.7	-120.0	-8.1	-10.4
113.3		195	-23.6	128.3	20.7	8.8	-77.9
31.9		267	29.9	-24.7	135.8	-8.8	11.8
196.3	SLV-X4	265	-157.9	-164.6	-45.0	9.6	-89.6
-77.5		193	-379.9	-39.3	-102.2	-12.4	-164.2
-72.5		195	230.0	194.8	55.4	11.3	134.7
211.3		267	303.1	10.5	109.3	-8.5	190.8
-208.7	SLV-X5	265	7.4	-179.2	-44.4	11.1	109.3
-75.4		193	-6.4	35.4	-164.7	-9.6	36.0
215.6		195	-16.6	179.9	44.4	10.7	-91.1
69.1		267	20.4	-37.5	182.3	-12.2	-41.8
97.6	SLV-X6	265	-170.8	-222.8	-70.5	12.6	-79.9
-119.6		193	-364.5	-22.6	-146.9	-13.9	-117.9
29.8		195	236.9	246.4	79.1	13.2	121.5
248.5		267	293.6	-2.4	155.7	-11.8	137.1
-68.1	SLV-X7	265	5.8	-126.8	-20.2	8.5	88.1
-23.8		193	-60.5	11.8	-120.2	-8.8	-29.8
82.6		195	-1.3	136.7	22.6	9.3	-62.2
		267	60.9	-20.2	135.3	-9.0	35.1

PROJECT TITLE :

	Company	Client					
	Author	File Name	S2_IV02_rev2.anl				
36.6							
	SLV-X8	265	-172.4	-170.5	-46.3	10.0	-101.1
238.2		193	-418.6	-46.2	-102.4	-13.1	-183.7
-68.0		195	252.2	203.2	57.3	11.8	150.3
-103.1		267	334.0	15.0	108.8	-8.7	214.1
216.1							
	SLV-X9	265	21.9	-173.4	-42.6	10.8	120.7
-250.5		193	32.6	40.6	-163.5	-9.0	55.9
-84.4		195	-39.0	171.7	41.9	10.2	-106.8
246.1		267	-10.7	-40.2	181.7	-12.1	-65.6
63.7							
	SLV-X10	265	-156.3	-217.1	-68.7	12.3	-68.5
55.8		193	-325.6	-17.4	-145.7	-13.3	-98.0
-128.6		195	214.6	238.2	76.6	12.7	105.8
60.3		267	262.5	-5.1	155.2	-11.7	113.4
243.2							
	SLV-X11	265	20.2	-121.1	-18.4	8.2	99.5
-109.9		193	-21.5	17.0	-119.0	-8.2	-9.9
-32.8		195	-23.6	128.5	20.1	8.8	-77.9
113.1		267	29.7	-22.9	134.8	-8.9	11.4
31.3							
	SLV-X12	265	-158.0	-164.8	-44.5	9.7	-89.7
196.4		193	-379.7	-41.0	-101.1	-12.5	-163.8
-77.1		195	229.9	195.0	54.9	11.3	134.7
-72.6		267	302.9	12.2	108.2	-8.5	190.3
210.7							
	SLV-X13	265	7.4	-179.4	-43.8	11.2	109.3
-208.6		193	-6.1	33.6	-163.7	-9.7	36.4
-74.9		195	-16.7	180.0	43.8	10.7	-91.2
215.5		267	20.3	-35.8	181.2	-12.3	-42.3
68.5							
	SLV-X14	265	-170.8	-223.0	-69.9	12.7	-79.9
97.7		193	-364.3	-24.4	-145.9	-14.0	-117.4
-119.1		195	236.8	246.5	78.6	13.3	121.4
29.7							

PROJECT TITLE :

	Company	Client					
	Author	File Name	S2_IV02_rev2.anl				
248.0		267	293.5	-0.6	154.7	-11.9	136.7
-68.0	SLV-X15	265	5.7	-127.0	-19.6	8.6	88.1
-23.3		193	-60.2	10.0	-119.2	-8.9	-29.4
82.5		195	-1.4	136.8	22.0	9.3	-62.3
36.0		267	60.7	-18.4	134.3	-9.1	34.7
238.3	SLV-X16	265	-172.5	-170.7	-45.7	10.1	-101.1
-67.6		193	-418.4	-48.0	-101.3	-13.2	-183.2
-103.2		195	252.2	203.4	56.8	11.9	150.3
215.5		267	333.9	16.7	107.7	-8.7	213.6
-307.5	SLV-Y1	265	-38.6	-249.6	-80.5	14.3	79.3
-160.5		193	-29.9	49.6	-210.2	-11.4	78.4
336.3		195	32.0	245.1	80.0	12.7	-66.0
165.0		267	37.9	-49.9	228.2	-15.6	-92.3
161.2	SLV-Y2	265	-44.0	-75.2	0.1	5.6	8.6
11.4		193	-210.3	-29.1	-61.8	-8.7	-141.0
-106.9		195	83.1	101.2	7.4	8.0	30.2
56.8		267	172.7	7.8	71.8	-5.0	164.2
-215.6	SLV-Y3	265	-92.0	-262.7	-88.3	14.7	22.5
-173.8		193	-137.4	32.2	-204.9	-12.7	32.2
280.6		195	108.0	265.1	90.4	13.4	-2.2
218.9		267	119.9	-39.4	220.3	-15.5	-38.6
253.1	SLV-Y4	265	-97.5	-88.3	-7.7	6.1	-48.1
-1.9		193	-317.7	-46.5	-56.5	-10.0	-187.2
-162.6		195	159.1	121.2	17.8	8.8	94.0
110.6		267	254.6	18.4	63.8	-4.9	217.9
-265.5	SLV-Y5	265	-53.0	-255.5	-81.7	14.7	67.8
-151.0		193	-68.6	42.6	-210.4	-12.1	59.0
		195	54.2	253.5	81.9	13.2	-50.4

PROJECT TITLE :

	Company			Client			
	Author			File Name	S2_IV02_rev2.anl		
305.7		267	68.9	-45.4	227.7	-15.8	-69.0
169.8							
	SLV-Y6	265	-58.5	-81.1	-1.1	6.0	-2.9
203.1		193	-249.0	-36.0	-62.0	-9.4	-160.5
20.9		195	105.3	109.6	9.3	8.5	45.9
-137.5		267	203.6	12.3	71.3	-5.2	187.5
61.5							
	SLV-Y7	265	-106.5	-268.6	-89.6	15.1	11.0
-173.6		193	-176.1	25.2	-205.1	-13.4	12.8
-164.3		195	130.3	273.5	92.4	14.0	13.4
249.9		267	150.8	-34.9	219.8	-15.7	-15.3
223.6							
	SLV-Y8	265	-112.0	-94.2	-8.9	6.4	-59.6
295.0		193	-356.4	-53.4	-56.7	-10.7	-206.6
7.6		195	181.4	129.5	19.8	9.3	109.6
-193.2		267	285.6	22.9	63.3	-5.1	241.2
115.4							
	SLV-Y9	265	-38.6	-249.8	-79.9	14.3	79.3
-307.4		193	-29.6	47.8	-209.2	-11.4	78.8
-160.0		195	31.9	245.3	79.5	12.7	-66.1
336.2		267	37.8	-48.1	227.2	-15.6	-92.7
164.4							
	SLV-Y10	265	-44.0	-75.3	0.7	5.7	8.6
161.3		193	-210.0	-30.8	-60.8	-8.7	-140.6
11.9		195	83.0	101.4	6.9	8.1	30.2
-107.0		267	172.5	9.6	70.7	-5.0	163.8
56.2							
	SLV-Y11	265	-92.0	-262.9	-87.8	14.8	22.5
-215.5		193	-137.1	30.4	-203.8	-12.7	32.7
-173.3		195	108.0	265.3	89.9	13.5	-2.3
280.5		267	119.7	-37.6	219.2	-15.5	-39.0
218.3							
	SLV-Y12	265	-97.5	-88.4	-7.1	6.1	-48.2
253.2		193	-317.4	-48.2	-55.5	-10.0	-186.8
-1.4							

PROJECT TITLE :

	Company			Client			
	Author			File Name	S2_IV02_rev2.anl		
-162.7		195	159.0	121.3	17.3	8.8	94.0
110.0		267	254.5	20.2	62.8	-4.9	217.5
-265.4	SLV-Y13	265	-53.1	-255.7	-81.2	14.7	67.8
-150.5		193	-68.4	40.9	-209.4	-12.1	59.4
305.6		195	54.1	253.7	81.4	13.3	-50.5
169.2		267	68.7	-43.7	226.7	-15.8	-69.4
203.3	SLV-Y14	265	-58.5	-81.2	-0.5	6.1	-2.9
21.3		193	-248.7	-37.8	-61.0	-9.4	-160.0
-137.6		195	105.2	109.7	8.8	8.6	45.8
61.0		267	203.5	14.1	70.2	-5.2	187.1
-173.5	SLV-Y15	265	-106.5	-268.8	-89.0	15.2	11.0
-163.8		193	-175.8	23.5	-204.0	-13.4	13.2
249.8		195	130.2	273.6	91.8	14.0	13.3
223.1		267	150.7	-33.1	218.7	-15.7	-15.7
295.2	SLV-Y16	265	-112.0	-94.3	-8.3	6.5	-59.7
8.1		193	-356.2	-55.2	-55.7	-10.7	-206.2
-193.3		195	181.3	129.7	19.2	9.4	109.6
114.8		267	285.4	24.6	62.3	-5.1	240.8
-192.4	SLV-Z1	265	-23.6	-181.7	-50.9	10.8	68.0
-111.4		193	-47.9	30.1	-158.1	-9.6	24.3
216.9		195	23.9	185.0	52.4	10.5	-50.5
121.6		267	49.0	-34.9	174.1	-11.6	-29.7
-52.6	SLV-Z2	265	-71.9	-201.3	-54.9	12.1	29.7
-79.8		193	-176.9	7.0	-158.7	-11.9	-40.5
114.8		195	98.0	212.9	58.8	12.2	1.5
137.5		267	152.2	-20.0	172.4	-12.3	48.0
-100.5	SLV-Z3	265	-77.0	-194.8	-58.7	11.2	11.2
		193	-155.3	12.7	-152.7	-10.9	-21.9

PROJECT TITLE :

		Company						Client		
		Author						File Name		
							S2_IV02_rev2.anl			
-124.7			195	100.0	204.9	62.8	11.2	13.2		
161.2			267	130.9	-24.4	166.1	-11.5	24.0		
175.4										
		SLV-Z4	265	-125.3	-214.4	-62.8	12.5	-27.1		
39.3			193	-284.3	-10.4	-153.4	-13.2	-86.7		
-93.1			195	174.1	232.9	69.2	12.9	65.3		
59.1			267	234.1	-9.4	164.4	-12.2	101.7		
191.3										
		SLV-Z5	265	-25.2	-129.3	-26.7	8.2	46.8		
-51.8			193	-102.0	6.6	-113.5	-8.8	-41.6		
-59.8			195	39.2	141.8	30.6	9.1	-21.7		
84.0			267	89.4	-17.6	127.1	-8.5	47.3		
89.1										
		SLV-Z6	265	-73.5	-149.0	-30.7	9.5	8.5		
88.1			193	-231.0	-16.6	-114.2	-11.1	-106.3		
-28.2			195	113.4	169.7	37.0	10.8	30.4		
-18.1			267	192.6	-2.7	125.5	-9.1	124.9		
105.0										
		SLV-Z7	265	-78.6	-142.4	-34.5	8.6	-10.0		
40.1			193	-209.4	-10.9	-108.2	-10.1	-87.7		
-73.1			195	115.3	161.8	41.0	9.8	42.1		
28.3			267	171.3	-7.0	119.2	-8.4	101.0		
142.9										
		SLV-Z8	265	-127.0	-162.1	-38.6	9.9	-48.3		
180.0			193	-338.4	-34.0	-108.8	-12.4	-152.5		
-41.5			195	189.4	189.7	47.4	11.5	94.1		
-73.8			267	274.5	7.9	117.5	-9.0	178.6		
158.8										
89	1	2	SLU1	Max	167	48.1	95.5	27.6	-3.2	53.9
-1.6					108	-41.2	35.0	26.6	2.7	-71.8
-29.7					109	-37.0	-74.0	-8.3	-4.0	-43.5
8.8					169	43.5	-33.8	-19.5	5.6	107.0
37.6										
				Min	167	38.8	82.5	21.4	-3.3	52.5
-8.1					108	-45.1	21.1	23.2	1.9	-79.5

PROJECT TITLE :

	Company			Client					
	Author			File Name	S2_IV02_rev2.anl				
-36.9			109	-49.4	-90.2	-12.8	-4.9	-46.3	
-9.9			169	42.5	-35.0	-24.8	5.1	94.8	
35.6									
		SLU2	Max	167	48.2	93.7	26.7	-3.2	54.1
-1.7				108	-41.3	34.5	26.1	2.7	-71.6
-29.4				109	-37.1	-71.9	-7.7	-3.8	-43.6
8.9				169	43.6	-33.7	-18.8	5.6	106.8
37.3									
			Min	167	38.9	80.7	20.5	-3.3	52.7
-8.2				108	-45.2	20.6	22.7	1.9	-79.2
-36.5				109	-49.5	-88.2	-12.2	-4.8	-46.4
-9.9				169	42.6	-34.8	-24.1	5.0	94.6
35.2									
		SLU3	Max	167	58.9	98.0	28.6	-3.2	58.3
-4.2				108	-37.1	34.5	28.3	2.8	-72.8
-29.9				109	-49.8	-76.7	-9.2	-4.1	-46.4
8.1				169	41.3	-33.2	-21.4	5.7	109.5
34.3									
			Min	167	49.6	85.0	22.5	-3.3	56.9
-10.6				108	-40.9	20.6	24.9	2.0	-80.4
-37.0				109	-62.1	-92.9	-13.7	-5.1	-49.2
-10.7				169	40.3	-34.3	-26.6	5.2	97.3
32.2									
		SLU4	Max	167	59.0	96.2	27.8	-3.2	58.6
-4.3				108	-37.2	34.1	27.8	2.8	-72.6
-29.5				109	-49.9	-74.6	-8.6	-4.0	-46.5
8.2				169	41.4	-33.0	-20.7	5.7	109.3
33.9									
			Min	167	49.7	83.2	21.6	-3.3	57.1
-10.7				108	-41.0	20.1	24.4	1.9	-80.2
-36.7				109	-62.2	-90.9	-13.1	-5.0	-49.3
-10.6				169	40.4	-34.2	-25.9	5.1	97.1
31.9									
		SLU5	Max	167	47.9	95.7	27.6	-3.2	53.9
-1.8				108	-41.3	35.5	26.6	2.8	-71.6
-30.0				109	-36.7	-74.6	-8.4	-4.0	-43.4

PROJECT TITLE :

	Company			Client					
	Author			File Name	S2_IV02_rev2.anl				
9.4									
37.6			169	43.5	-33.9	-19.6	5.6	106.7	
-8.3		Min	167	38.6	82.6	21.5	-3.3	52.4	
-37.2			108	-45.2	21.6	23.2	1.9	-79.2	
-9.3			109	-49.1	-90.9	-12.8	-5.0	-46.2	
35.6			169	42.5	-35.0	-24.9	5.1	94.5	
-2.0		SLU6 Max	167	48.0	93.9	26.8	-3.2	54.1	
-29.6			108	-41.4	35.1	26.1	2.7	-71.4	
9.5			109	-36.8	-72.6	-7.7	-3.9	-43.5	
37.3			169	43.6	-33.7	-18.9	5.6	106.4	
-8.4		Min	167	38.7	80.8	20.6	-3.3	52.6	
-36.8			108	-45.2	21.2	22.7	1.9	-79.0	
-9.2			109	-49.2	-88.8	-12.2	-4.9	-46.3	
35.3			169	42.6	-34.8	-24.2	5.0	94.2	
-4.4		SLU7 Max	167	58.7	98.2	28.7	-3.2	58.3	
-30.2			108	-37.1	35.0	28.3	2.8	-72.6	
8.7			109	-49.4	-77.4	-9.2	-4.2	-46.3	
34.3			169	41.3	-33.2	-21.5	5.7	109.2	
-10.8		Min	167	49.4	85.2	22.5	-3.3	56.8	
-37.3			108	-41.0	21.1	24.9	2.0	-80.2	
-10.0			109	-61.8	-93.6	-13.7	-5.1	-49.1	
32.3			169	40.2	-34.3	-26.8	5.2	97.0	
-4.5		SLU8 Max	167	58.8	96.4	27.9	-3.2	58.5	
-29.8			108	-37.2	34.6	27.8	2.8	-72.4	
8.8			109	-49.5	-75.3	-8.6	-4.1	-46.4	
34.0			169	41.4	-33.0	-20.8	5.7	108.9	
-10.9		Min	167	49.5	83.4	21.7	-3.3	57.0	
-37.0			108	-41.1	20.7	24.4	2.0	-80.0	
-10.0			109	-61.9	-91.5	-13.1	-5.0	-49.2	
31.9			169	40.4	-34.2	-26.1	5.1	96.7	

PROJECT TITLE :

	Company			Client				
	Author			File Name	S2_IV02_rev2.anl			

-2.0	SLU9	Max	167	48.4	88.8	24.4	-3.1	54.7
-28.4			108	-41.5	33.3	24.9	2.6	-71.0
9.1			109	-37.5	-66.2	-6.1	-3.5	-43.9
36.4			169	43.9	-33.2	-16.9	5.3	106.1
-8.5		Min	167	39.2	75.8	18.2	-3.2	53.2
-35.5			108	-45.4	19.4	21.5	1.7	-78.6
-9.7			109	-49.8	-82.5	-10.5	-4.5	-46.7
34.3			169	42.9	-34.3	-22.2	4.8	93.9
-1.9	SLU10	Max	167	48.4	90.6	25.2	-3.1	54.5
-28.7			108	-41.4	33.8	25.3	2.6	-71.2
9.0			109	-37.4	-68.3	-6.7	-3.6	-43.8
36.7			169	43.8	-33.3	-17.6	5.4	106.4
-8.4		Min	167	39.1	77.6	19.0	-3.2	53.0
-35.9			108	-45.3	19.8	21.9	1.8	-78.8
-9.7			109	-49.7	-84.5	-11.1	-4.6	-46.6
34.7			169	42.8	-34.5	-22.9	4.9	94.2
-4.6	SLU11	Max	167	59.2	91.3	25.4	-3.1	59.1
-28.5			108	-37.4	32.8	26.6	2.6	-71.9
8.4			109	-50.2	-68.9	-7.0	-3.7	-46.8
33.0			169	41.7	-32.5	-18.8	5.4	108.6
-11.0		Min	167	50.0	78.3	19.2	-3.2	57.7
-35.7			108	-41.2	18.9	23.2	1.8	-79.6
-10.4			109	-62.6	-85.2	-11.4	-4.7	-49.7
31.0			169	40.7	-33.7	-24.0	4.9	96.4
-4.5	SLU12	Max	167	59.2	93.1	26.3	-3.1	58.9
-28.9			108	-37.3	33.3	27.0	2.7	-72.2
8.3			109	-50.1	-71.0	-7.6	-3.8	-46.7
33.4			169	41.6	-32.7	-19.5	5.5	108.9
		Min	167	49.9	80.1	20.1	-3.3	57.5

PROJECT TITLE :

	Company		Client					
	Author		File Name	S2_IV02_rev2.anl				
-10.9								
		108	-41.1	19.4	23.6	1.8	-79.8	
-36.1								
		109	-62.5	-87.3	-12.0	-4.8	-49.5	
-10.5								
		169	40.6	-33.8	-24.7	5.0	96.7	
31.3								
	SLU13	Max	167	48.2	88.9	24.4	-3.1	54.7
-2.3								
		108	-41.6	33.8	24.9	2.6	-70.7	
-28.7								
		109	-37.2	-66.9	-6.1	-3.6	-43.8	
9.7								
		169	43.9	-33.2	-17.0	5.4	105.8	
36.4								
		Min	167	38.9	75.9	18.2	-3.2	53.2
-8.7								
		108	-45.4	19.9	21.5	1.8	-78.4	
-35.8								
		109	-49.5	-83.1	-10.5	-4.6	-46.6	
-9.0								
		169	42.9	-34.4	-22.3	4.8	93.6	
34.4								
	SLU14	Max	167	48.1	90.7	25.3	-3.1	54.5
-2.2								
		108	-41.5	34.3	25.4	2.6	-71.0	
-29.0								
		109	-37.1	-69.0	-6.7	-3.7	-43.7	
9.6								
		169	43.8	-33.4	-17.7	5.4	106.0	
36.7								
		Min	167	38.8	77.7	19.1	-3.2	53.0
-8.6								
		108	-45.4	20.4	22.0	1.8	-78.6	
-36.2								
		109	-49.4	-85.2	-11.2	-4.7	-46.5	
-9.1								
		169	42.8	-34.5	-23.0	4.9	93.8	
34.7								
	SLU15	Max	167	59.0	91.5	25.5	-3.1	59.1
-4.8								
		108	-37.4	33.4	26.6	2.7	-71.7	
-28.8								
		109	-49.9	-69.6	-7.0	-3.7	-46.8	
9.0								
		169	41.7	-32.5	-18.9	5.5	108.3	
33.1								
		Min	167	49.7	78.4	19.3	-3.2	57.6
-11.2								
		108	-41.3	19.4	23.2	1.8	-79.4	
-36.0								
		109	-62.2	-85.8	-11.4	-4.7	-49.6	
-9.8								
		169	40.7	-33.7	-24.1	4.9	96.1	
31.0								
	SLU16	Max	167	58.9	93.3	26.4	-3.1	58.9
-4.7								
		108	-37.4	33.8	27.0	2.7	-72.0	

PROJECT TITLE :

	Company			Client					
	Author			File Name	S2_IV02_rev2.anl				
-29.2			109	-49.8	-71.7	-7.6	-3.9	-46.6	
8.9			169	41.6	-32.7	-19.6	5.5	108.5	
33.4									
		Min	167	49.6	80.2	20.2	-3.3	57.4	
-11.1			108	-41.2	19.9	23.6	1.9	-79.6	
-36.4			109	-62.1	-87.9	-12.0	-4.8	-49.5	
-9.8			169	40.6	-33.9	-24.8	5.0	96.3	
31.4									
		SLE-R1	Max	167	37.2	66.8	20.8	-2.1	36.4
-1.4				108	-25.6	24.2	17.6	1.8	-47.1
-19.4			109	-29.9	-50.7	-6.8	-2.6	-28.8	
5.1			169	28.2	-23.5	-11.7	3.8	72.3	
24.2									
		Min	167	30.3	57.1	16.2	-2.2	35.3	
-6.2			108	-28.5	13.9	15.1	1.2	-52.8	
-24.8			109	-39.1	-62.7	-10.1	-3.3	-30.9	
-8.8			169	27.5	-24.4	-15.6	3.4	63.3	
22.6									
		SLE-R2	Max	167	37.2	65.6	20.2	-2.1	36.5
-1.5				108	-25.6	23.9	17.3	1.8	-47.0
-19.2			109	-30.0	-49.3	-6.3	-2.5	-28.9	
5.2			169	28.3	-23.4	-11.2	3.8	72.1	
23.9									
		Min	167	30.3	55.9	15.6	-2.2	35.4	
-6.3			108	-28.5	13.6	14.8	1.2	-52.6	
-24.5			109	-39.1	-61.3	-9.7	-3.3	-30.9	
-8.7			169	27.5	-24.3	-15.1	3.4	63.1	
22.4									
		SLE-R3	Max	167	36.9	66.9	20.9	-2.1	36.3
-1.7				108	-25.7	24.8	17.6	1.8	-46.9
-19.7			109	-29.6	-51.3	-6.8	-2.7	-28.7	
5.7			169	28.2	-23.5	-11.8	3.8	71.9	
24.2									
		Min	167	30.1	57.3	16.3	-2.2	35.2	
-6.4			108	-28.5	14.4	15.1	1.2	-52.6	
-25.0			109	-38.7	-63.4	-10.1	-3.4	-30.8	
-8.2									

PROJECT TITLE :

	Company			Client				
	Author			File Name	S2_IV02_rev2.anl			
22.7			169	27.5	-24.4	-15.7	3.4	62.9
-1.7	SLE-R4	Max	167	37.0	65.7	20.3	-2.1	36.5
-19.5			108	-25.7	24.5	17.3	1.8	-46.8
5.8			109	-29.7	-50.0	-6.4	-2.6	-28.8
24.0			169	28.3	-23.4	-11.3	3.8	71.8
-6.5		Min	167	30.1	56.1	15.7	-2.2	35.4
-24.8			108	-28.6	14.1	14.8	1.2	-52.4
-8.1			109	-38.8	-62.0	-9.7	-3.3	-30.9
22.5			169	27.5	-24.3	-15.2	3.4	62.7
-1.7	SLE-R5	Max	167	37.4	62.3	18.6	-2.1	36.9
-18.5			108	-25.8	23.1	16.5	1.7	-46.6
5.3			109	-30.2	-45.5	-5.2	-2.3	-29.1
23.3			169	28.5	-23.1	-9.9	3.6	71.7
-6.5		Min	167	30.5	52.7	14.1	-2.2	35.8
-23.9			108	-28.6	12.8	13.9	1.1	-52.2
-8.6			109	-39.4	-57.5	-8.5	-3.0	-31.2
21.8			169	27.8	-23.9	-13.8	3.2	62.7
-1.6	SLE-R6	Max	167	37.3	63.5	19.2	-2.1	36.7
-18.8			108	-25.7	23.4	16.8	1.7	-46.7
5.3			109	-30.1	-46.9	-5.6	-2.4	-29.0
23.6			169	28.4	-23.2	-10.4	3.7	71.9
-6.4		Min	167	30.5	53.9	14.6	-2.2	35.7
-24.1			108	-28.6	13.1	14.2	1.1	-52.4
-8.6			109	-39.3	-58.9	-9.0	-3.1	-31.1
22.0			169	27.7	-24.1	-14.3	3.3	62.8
-1.9	SLE-R7	Max	167	37.1	62.4	18.7	-2.1	36.8
-18.8			108	-25.8	23.6	16.5	1.7	-46.4
5.9			109	-29.9	-46.2	-5.2	-2.4	-29.0
23.4			169	28.5	-23.1	-10.1	3.6	71.3

PROJECT TITLE :

	Company			Client				
	Author			File Name	S2_IV02_rev2.anl			

-6.7		Min	167	30.3	52.8	14.1	-2.2	35.7
-24.2			108	-28.7	13.3	14.0	1.1	-52.0
-8.0			109	-39.0	-58.2	-8.5	-3.1	-31.1
21.9			169	27.7	-24.0	-13.9	3.2	62.3
-1.9	SLE-R8	Max	167	37.1	63.6	19.3	-2.1	36.7
-19.1			108	-25.8	23.9	16.8	1.8	-46.5
5.9			109	-29.8	-47.6	-5.6	-2.4	-28.9
23.6			169	28.4	-23.2	-10.5	3.7	71.5
-6.6		Min	167	30.2	54.0	14.7	-2.2	35.6
-24.4			108	-28.7	13.6	14.3	1.1	-52.2
-8.0			109	-39.0	-59.6	-9.0	-3.2	-31.0
22.1			169	27.7	-24.1	-14.4	3.3	62.5
-1.7	SLE-F1	Max	167	37.2	64.6	19.8	-2.1	36.6
-19.1			108	-25.7	23.9	17.0	1.8	-46.7
5.5			109	-29.9	-48.4	-6.0	-2.5	-28.9
23.8			169	28.4	-23.3	-10.9	3.7	71.8
-6.5		Min	167	30.3	55.0	15.2	-2.2	35.5
-24.5			108	-28.6	13.6	14.5	1.2	-52.4
-8.4			109	-39.0	-60.5	-9.3	-3.2	-31.0
22.3			169	27.6	-24.2	-14.8	3.3	62.8
-4.5	SLE-QP1		167	33.0	61.0	18.0	-2.1	35.8
-22.6			108	-27.4	20.1	16.0	1.6	-49.1
-0.0			109	-33.5	-57.2	-7.8	-3.0	-29.7
23.3			169	27.9	-23.9	-13.4	3.6	66.5
7.3	SLV-X1		167	-13.7	-11.2	1.1	0.1	133.6
-31.9			108	-162.1	18.8	-21.9	-0.8	-144.4
50.3			109	42.3	9.5	7.4	0.7	-112.3
49.2			169	137.1	-18.1	26.3	0.0	174.4

PROJECT TITLE :

	Company				Client			
	Author				File Name	S2_IV02_rev2.anl		
	SLV-X2	167	75.0	32.0	11.0	-0.9	64.2	
-19.1		108	-18.1	0.4	16.0	0.5	-53.0	
-16.2		109	-85.2	-26.5	-1.8	-1.6	-50.5	
2.9		169	24.7	-6.9	-12.4	2.0	77.4	
4.4								
	SLV-X3	167	6.9	42.3	34.7	0.3	120.5	
15.1		108	-148.3	10.6	0.1	-0.1	-159.3	
-57.3		109	19.8	-47.1	-20.8	-1.5	-99.4	
35.5		169	125.1	-4.9	-1.1	1.3	192.0	
66.3								
	SLV-X4	167	95.6	85.5	44.5	-0.6	51.0	
-11.2		108	-4.3	-7.7	38.0	1.3	-67.9	
-41.7		109	-107.6	-83.0	-29.9	-3.9	-37.5	
-11.8		169	12.8	6.3	-39.8	3.3	95.0	
21.4								
	SLV-X5	167	-5.7	-8.0	2.6	0.0	136.7	
5.9		108	-158.9	18.1	-20.4	-0.8	-145.6	
-31.9		109	32.7	6.6	6.2	0.6	-114.5	
48.8		169	135.4	-17.7	24.5	0.2	176.9	
47.1								
	SLV-X6	167	83.0	35.2	12.4	-0.9	67.2	
-20.5		108	-14.9	-0.3	17.6	0.6	-54.2	
-16.3		109	-94.7	-29.4	-3.0	-1.8	-52.6	
1.4		169	23.0	-6.6	-14.2	2.1	79.9	
2.2								
	SLV-X7	167	14.9	45.6	36.1	0.3	123.5	
13.7		108	-145.2	9.9	1.7	-0.0	-160.5	
-57.3		109	10.3	-49.9	-22.0	-1.7	-101.5	
34.0		169	123.4	-4.5	-3.0	1.4	194.5	
64.2								
	SLV-X8	167	103.6	88.8	46.0	-0.6	54.1	
-12.6		108	-1.1	-8.4	39.6	1.3	-69.1	
-41.7		109	-117.1	-85.9	-31.1	-4.0	-39.7	
-13.3		169	11.1	6.6	-41.6	3.4	97.5	
19.3								

PROJECT TITLE :

	Company	Client					
	Author	File Name	S2_IV02_rev2.anl				
	SLV-X9	167	-13.9	-11.1	1.2	0.1	133.6
7.1		108	-162.1	19.2	-21.9	-0.8	-144.2
-32.1		109	42.5	8.9	7.4	0.7	-112.3
50.8		169	137.0	-18.1	26.2	0.0	174.1
49.3							
	SLV-X10	167	74.8	32.1	11.1	-0.9	64.2
-19.3		108	-18.1	0.8	16.0	0.6	-52.8
-16.5		109	-84.9	-27.0	-1.8	-1.7	-50.4
3.4		169	24.7	-7.0	-12.5	2.0	77.1
4.4							
	SLV-X11	167	6.7	42.5	34.7	0.3	120.5
14.9		108	-148.4	11.1	0.1	-0.1	-159.1
-57.5		109	20.1	-47.6	-20.8	-1.6	-99.3
36.0		169	125.1	-4.9	-1.2	1.3	191.7
66.3							
	SLV-X12	167	95.4	85.6	44.6	-0.6	51.0
-11.4		108	-4.4	-7.3	38.0	1.3	-67.7
-41.9		109	-107.3	-83.6	-29.9	-3.9	-37.5
-11.3		169	12.8	6.3	-39.9	3.3	94.7
21.5							
	SLV-X13	167	-5.9	-7.8	2.6	0.0	136.7
5.7		108	-159.0	18.5	-20.3	-0.7	-145.4
-32.1		109	33.0	6.0	6.2	0.5	-114.4
49.3		169	135.4	-17.8	24.4	0.2	176.7
47.1							
	SLV-X14	167	82.9	35.3	12.5	-0.9	67.2
-20.7		108	-14.9	0.1	17.6	0.6	-54.0
-16.5		109	-94.4	-29.9	-3.0	-1.8	-52.5
2.0		169	23.0	-6.6	-14.3	2.1	79.6
2.3							
	SLV-X15	167	14.7	45.7	36.2	0.3	123.5
13.5		108	-145.2	10.4	1.7	-0.0	-160.3
-57.6		109	10.6	-50.5	-22.0	-1.7	-101.5
34.5		169	123.4	-4.5	-3.0	1.4	194.2
64.2							

PROJECT TITLE :

	Company			Client				
	Author			File Name	S2_IV02_rev2.anl			
-12.8	SLV-X16	167	103.5	88.9	46.1	-0.6	54.1	
-41.9		108	-1.2	-8.0	39.6	1.3	-68.9	
-12.8		109	-116.9	-86.5	-31.1	-4.1	-39.6	
19.3		169	11.1	6.6	-41.7	3.4	97.2	
-11.1	SLV-Y1	167	-6.7	-58.6	-34.6	-0.6	124.7	
3.3		108	-127.7	21.8	-34.4	-1.2	-95.0	
50.9		109	23.8	62.9	37.0	2.5	-105.8	
13.6		169	111.7	-29.6	44.7	-0.7	119.9	
15.1	SLV-Y2	167	62.0	119.9	77.3	0.3	80.8	
-81.5		108	-81.9	-5.3	39.0	1.2	-144.7	
1.7		109	-50.9	-125.6	-56.8	-5.0	-62.6	
70.5		169	71.9	14.5	-46.6	3.4	178.6	
-19.1	SLV-Y3	167	19.9	-45.6	-31.6	-0.9	103.8	
7.9		108	-84.5	16.3	-23.0	-0.8	-67.6	
36.7		109	-14.4	52.1	34.3	1.8	-87.2	
0.2		169	78.0	-26.3	33.1	-0.1	90.8	
7.2	SLV-Y4	167	88.6	132.9	80.2	0.0	60.0	
-76.8		108	-38.7	-10.8	50.4	1.6	-117.2	
-12.5		109	-89.2	-136.4	-59.6	-5.7	-44.1	
57.0		169	38.2	17.8	-58.2	4.0	149.4	
-12.5	SLV-Y5	167	1.3	-55.3	-33.1	-0.6	127.7	
3.2		108	-124.5	21.1	-32.8	-1.1	-96.2	
49.4		109	14.3	60.0	35.8	2.4	-107.9	
11.5		169	110.0	-29.3	42.9	-0.6	122.5	
13.7	SLV-Y6	167	70.0	123.1	78.7	0.3	83.9	
-81.5		108	-78.7	-6.0	40.6	1.3	-145.9	
0.2		109	-60.5	-128.5	-58.0	-5.1	-64.8	
		169	70.2	14.8	-48.5	3.6	181.1	

PROJECT TITLE :

	Company			Client			
	Author			File Name	S2_IV02_rev2.anl		

68.4							
	SLV-Y7	167	28.0	-42.4	-30.2	-0.9	106.9
-20.5		108	-81.3	15.6	-21.4	-0.7	-68.8
7.9		109	-23.9	49.2	33.1	1.7	-89.4
35.2		169	76.3	-25.9	31.3	-0.0	93.3
-2.0							
	SLV-Y8	167	96.6	136.1	81.7	0.0	63.1
5.8		108	-35.5	-11.5	52.0	1.7	-118.5
-76.8		109	-98.7	-139.3	-60.8	-5.8	-46.2
-14.0		169	36.5	18.2	-60.1	4.2	152.0
54.9							
	SLV-Y9	167	-6.9	-58.4	-34.5	-0.6	124.6
-11.3		108	-127.8	22.2	-34.3	-1.1	-94.8
3.0		109	24.1	62.3	37.0	2.5	-105.7
51.4		169	111.6	-29.6	44.6	-0.7	119.6
13.7							
	SLV-Y10	167	61.8	120.0	77.3	0.3	80.8
14.9		108	-81.9	-4.8	39.0	1.3	-144.5
-81.7		109	-50.7	-126.2	-56.8	-5.0	-62.6
2.3		169	71.9	14.5	-46.7	3.4	178.3
70.5							
	SLV-Y11	167	19.7	-45.5	-31.5	-0.9	103.8
-19.2		108	-84.6	16.7	-23.0	-0.7	-67.4
7.7		109	-14.1	51.5	34.3	1.8	-87.2
37.2		169	77.9	-26.3	33.0	-0.1	90.5
0.2							
	SLV-Y12	167	88.4	133.0	80.3	0.0	60.0
7.0		108	-38.7	-10.3	50.4	1.7	-117.1
-77.0		109	-88.9	-136.9	-59.6	-5.7	-44.0
-12.0		169	38.2	17.8	-58.3	4.0	149.2
57.1							
	SLV-Y13	167	1.1	-55.2	-33.0	-0.6	127.7
-12.7		108	-124.6	21.5	-32.7	-1.1	-96.1
3.0		109	14.6	59.4	35.8	2.3	-107.9
49.9							

PROJECT TITLE :

	Company			Client			
	Author			File Name	S2_IV02_rev2.anl		
11.5		169	110.0	-29.3	42.8	-0.6	122.2
	SLV-Y14	167	69.8	123.3	78.8	0.3	83.9
13.5		108	-78.8	-5.5	40.6	1.3	-145.7
-81.7		109	-60.2	-129.1	-58.0	-5.2	-64.7
0.8		169	70.2	14.8	-48.6	3.6	180.8
68.4							
	SLV-Y15	167	27.8	-42.2	-30.1	-0.9	106.9
-20.6		108	-81.4	16.0	-21.4	-0.7	-68.6
7.7		109	-23.7	48.6	33.1	1.6	-89.3
35.7		169	76.3	-25.9	31.2	-0.0	93.1
-2.0							
	SLV-Y16	167	96.4	136.2	81.7	0.0	63.0
5.6		108	-35.6	-11.0	52.0	1.7	-118.3
-77.0		109	-98.4	-139.8	-60.8	-5.9	-46.1
-13.4		169	36.5	18.2	-60.2	4.2	151.7
54.9							
	SLV-Z1	167	7.9	0.1	2.9	-0.3	105.8
-0.3		108	-115.4	13.2	-10.5	-0.4	-110.9
-26.4		109	8.8	0.3	5.6	0.1	-88.2
35.4		169	99.7	-14.6	14.9	0.6	137.5
36.0							
	SLV-Z2	167	34.8	10.9	7.7	-0.3	115.9
-5.0		108	-104.8	10.8	-5.2	-0.2	-115.0
-26.4		109	-23.0	-9.4	1.6	-0.4	-95.3
30.5		169	94.1	-13.4	8.8	1.0	145.9
28.9							
	SLV-Z3	167	34.6	13.1	5.9	-0.6	84.9
-8.2		108	-72.2	7.6	0.9	0.0	-83.5
-21.7		109	-29.5	-10.5	2.8	-0.6	-69.6
21.2		169	66.0	-11.2	3.3	1.2	108.4
22.6							
	SLV-Z4	167	61.4	23.9	10.7	-0.6	95.1
-12.9		108	-61.6	5.3	6.1	0.2	-87.6
-21.7		109	-61.2	-20.1	-1.2	-1.1	-76.8

PROJECT TITLE :

		Company			Client					
		Author			File Name	S2_IV02_rev2.anl				
16.3										
15.4			169	60.4	-10.1	-2.8	1.6	116.8		
		SLV-Z5	167	28.5	53.7	36.4	0.0	92.6		
7.5			108	-101.6	5.0	11.5	0.3	-125.8		
-51.8			109	-13.6	-56.3	-22.6	-2.2	-75.2		
20.7			169	87.8	-1.4	-12.5	1.8	155.1		
53.1										
		SLV-Z6	167	55.4	64.5	41.3	-0.0	102.8		
2.9			108	-91.1	2.7	16.8	0.5	-129.9		
-51.9			109	-45.4	-65.9	-26.6	-2.7	-82.4		
15.7			169	82.2	-0.2	-18.6	2.3	163.5		
45.9										
		SLV-Z7	167	55.2	66.6	39.4	-0.3	71.8		
-0.4			108	-58.4	-0.5	22.9	0.7	-98.4		
-47.1			109	-51.9	-67.1	-25.3	-2.9	-56.7		
6.5			169	54.1	2.0	-24.1	2.4	126.0		
39.6										
		SLV-Z8	167	82.0	77.4	44.2	-0.3	82.0		
-5.0			108	-47.8	-2.8	28.2	0.9	-102.5		
-47.2			109	-83.7	-76.7	-29.3	-3.4	-63.8		
1.5			169	48.5	3.1	-30.2	2.8	134.4		
32.5										
90	1	2	SLU1	Max	182	149.5	-103.9	87.8	19.5	386.9
-67.1					257	-128.1	310.5	-446.5	-18.8	-244.9
-24.4					258	-151.0	119.4	-76.6	14.1	-294.8
71.2					184	142.6	-274.5	526.4	-10.8	352.8
27.0										
				Min	182	139.0	-120.6	79.2	17.4	362.7
-67.6					257	-130.6	275.9	-505.6	-21.0	-280.4
-37.8					258	-159.9	102.5	-85.0	12.2	-317.6
67.6					184	138.3	-309.3	467.3	-12.6	315.3
16.9										
			SLU2	Max	182	149.9	-104.6	87.4	19.6	387.8
-67.0					257	-128.3	312.7	-449.0	-18.8	-245.7
-24.4					258	-151.3	120.1	-76.3	14.1	-295.6

PROJECT TITLE :

	Company			Client					
	Author			File Name	S2_IV02_rev2.anl				
71.1									
27.0		184	142.8	-276.7	529.0	-10.9	353.8		
		Min	182	139.3	-121.2	78.8	17.5	363.6	
-67.6			257	-130.8	278.1	-508.1	-21.0	-281.2	
-37.8			258	-160.2	103.2	-84.8	12.2	-318.4	
67.6			184	138.5	-311.5	469.9	-12.7	316.2	
16.9									
		SLU3	Max	182	165.8	-102.8	94.4	20.0	406.5
-59.9				257	-122.2	309.3	-451.1	-19.4	-297.5
-50.3				258	-160.5	118.7	-84.4	14.7	-312.5
58.0				184	130.0	-273.7	532.3	-11.3	405.3
48.2									
		Min	182	155.3	-119.4	85.8	17.9	382.4	
-60.5				257	-124.7	274.7	-510.3	-21.5	-333.0
-63.7				258	-169.4	101.8	-92.9	12.8	-335.3
54.4				184	125.6	-308.6	473.1	-13.1	367.7
38.0									
		SLU4	Max	182	166.1	-103.4	94.1	20.0	407.4
-59.9				257	-122.4	311.4	-453.6	-19.4	-298.4
-50.3				258	-160.9	119.4	-84.1	14.7	-313.2
57.9				184	130.2	-275.9	534.8	-11.3	406.3
48.2									
		Min	182	155.6	-120.1	85.4	17.9	383.3	
-60.4				257	-124.9	276.9	-512.8	-21.6	-333.8
-63.7				258	-169.8	102.4	-92.6	12.8	-336.0
54.4				184	125.8	-310.8	475.7	-13.1	368.7
38.0									
		SLU5	Max	182	149.2	-103.3	87.6	19.5	386.1
-67.0				257	-128.1	309.0	-444.2	-18.7	-244.0
-24.1				258	-150.7	118.8	-76.4	14.0	-294.1
71.2				184	142.6	-273.0	524.1	-10.8	351.8
26.9									
		Min	182	138.7	-119.9	79.0	17.4	361.9	
-67.6				257	-130.6	274.5	-503.3	-20.9	-279.4
-37.5				258	-159.6	101.8	-84.9	12.1	-316.9
67.7				184	138.3	-307.9	465.0	-12.6	314.3
16.7									

PROJECT TITLE :

	Company			Client				
	Author			File Name	S2_IV02_rev2.anl			

-67.0	SLU6	Max	182	149.6	-103.9	87.3	19.5	387.0
-24.2			257	-128.3	311.2	-446.7	-18.8	-244.8
71.1			258	-151.1	119.4	-76.2	14.0	-294.8
26.9			184	142.8	-275.2	526.7	-10.8	352.8
-67.5		Min	182	139.0	-120.6	78.7	17.4	362.8
-37.6			257	-130.8	276.6	-505.8	-21.0	-280.3
67.6			258	-160.0	102.5	-84.6	12.2	-317.7
16.7			184	138.5	-310.1	467.6	-12.6	315.2
-59.9	SLU7	Max	182	165.5	-102.1	94.2	19.9	405.7
-50.0			257	-122.2	307.8	-448.8	-19.3	-296.6
58.0			258	-160.2	118.0	-84.2	14.6	-311.7
48.0			184	130.0	-272.2	530.0	-11.2	404.3
-60.4		Min	182	155.0	-118.8	85.6	17.8	381.6
-63.4			257	-124.7	273.2	-508.0	-21.5	-332.1
54.5			258	-169.1	101.1	-92.7	12.7	-334.6
37.9			184	125.6	-307.1	470.8	-13.0	366.7
-59.9	SLU8	Max	182	165.9	-102.8	93.9	19.9	406.6
-50.1			257	-122.4	310.0	-451.3	-19.3	-297.4
57.9			258	-160.6	118.7	-84.0	14.7	-312.5
48.0			184	130.2	-274.4	532.6	-11.3	405.3
-60.4		Min	182	155.3	-119.4	85.3	17.8	382.5
-63.5			257	-124.9	275.4	-510.5	-21.5	-332.9
54.4			258	-169.5	101.8	-92.4	12.8	-335.3
37.9			184	125.8	-309.3	473.4	-13.1	367.7
-66.9	SLU9	Max	182	150.9	-106.4	86.5	19.7	390.2
-24.6			257	-128.8	318.6	-455.8	-18.9	-248.1
70.8			258	-152.3	121.9	-75.6	14.2	-297.7
27.1			184	143.3	-282.7	536.1	-10.9	356.6
		Min	182	140.3	-123.0	77.9	17.6	366.1

PROJECT TITLE :

		Company			Client				
		Author			File Name	S2_IV02_rev2.anl			
-67.4				257	-131.3	284.1	-515.0	-21.1	-283.6
-38.0				258	-161.2	105.0	-84.1	12.3	-320.5
67.3				184	139.0	-317.6	477.0	-12.7	319.0
16.9									
		SLU10	Max	182	150.5	-105.7	86.9	19.6	389.4
-66.9				257	-128.6	316.5	-453.3	-18.9	-247.3
-24.5				258	-152.0	121.3	-75.9	14.2	-296.9
70.9				184	143.1	-280.5	533.5	-10.9	355.6
27.1									
			Min	182	140.0	-122.4	78.2	17.5	365.2
-67.5				257	-131.1	281.9	-512.5	-21.1	-282.8
-37.9				258	-160.9	104.3	-84.4	12.3	-319.8
67.4				184	138.8	-315.4	474.4	-12.7	318.1
16.9									
		SLU11	Max	182	167.2	-105.2	93.1	20.1	409.9
-59.8				257	-122.9	317.4	-460.5	-19.5	-300.8
-50.5				258	-161.8	121.2	-83.4	14.8	-315.4
57.6				184	130.7	-281.9	542.0	-11.4	409.1
48.2									
			Min	182	156.6	-121.8	84.5	18.0	385.7
-60.3				257	-125.4	282.8	-519.7	-21.7	-336.3
-63.9				258	-170.7	104.3	-91.9	12.9	-338.2
54.1				184	126.3	-316.8	482.8	-13.2	371.5
38.1									
		SLU12	Max	182	166.8	-104.5	93.5	20.1	409.0
-59.8				257	-122.7	315.2	-458.0	-19.5	-299.9
-50.4				258	-161.5	120.5	-83.7	14.8	-314.6
57.7				184	130.5	-279.7	539.4	-11.4	408.1
48.2									
			Min	182	156.3	-121.2	84.9	18.0	384.8
-60.3				257	-125.2	280.7	-517.2	-21.6	-335.4
-63.9				258	-170.4	103.6	-92.2	12.9	-337.4
54.2				184	126.1	-314.6	480.2	-13.2	370.5
38.1									
		SLU13	Max	182	150.6	-105.7	86.4	19.6	389.5
-66.9				257	-128.8	317.2	-453.5	-18.9	-247.2

PROJECT TITLE :

	Company			Client					
	Author			File Name	S2_IV02_rev2.anl				
-24.3				258	-152.0	121.3	-75.5	14.1	-297.0
70.9				184	143.3	-281.2	533.8	-10.9	355.6
26.9									
		Min		182	140.1	-122.4	77.7	17.5	365.3
-67.4				257	-131.3	282.6	-512.7	-21.1	-282.7
-37.7				258	-160.9	104.3	-83.9	12.2	-319.8
67.3				184	139.0	-316.1	474.7	-12.7	318.0
16.8									
		SLU14	Max	182	150.2	-105.0	86.7	19.6	388.6
-66.9				257	-128.6	315.0	-451.0	-18.8	-246.4
-24.3				258	-151.7	120.6	-75.7	14.1	-296.2
70.9				184	143.1	-279.0	531.3	-10.8	354.6
26.9									
		Min		182	139.7	-121.7	78.1	17.5	364.4
-67.4				257	-131.1	280.4	-510.2	-21.0	-281.9
-37.7				258	-160.6	103.6	-84.2	12.2	-319.0
67.4				184	138.8	-313.9	472.1	-12.6	317.1
16.8									
		SLU15	Max	182	166.9	-104.5	93.0	20.0	409.1
-59.7				257	-122.9	315.9	-458.2	-19.4	-299.9
-50.2				258	-161.6	120.5	-83.3	14.7	-314.6
57.7				184	130.7	-280.4	539.7	-11.3	408.1
48.1									
		Min		182	156.3	-121.2	84.4	17.9	385.0
-60.3				257	-125.4	281.4	-517.4	-21.6	-335.3
-63.6				258	-170.5	103.6	-91.7	12.8	-337.4
54.1				184	126.3	-315.3	480.5	-13.1	370.5
37.9									
		SLU16	Max	182	166.5	-103.9	93.3	20.0	408.2
-59.8				257	-122.7	313.8	-455.7	-19.4	-299.0
-50.2				258	-161.2	119.9	-83.5	14.7	-313.9
57.7				184	130.5	-278.2	537.1	-11.3	407.1
48.1									
		Min		182	156.0	-120.5	84.7	17.9	384.1
-60.3				257	-125.2	279.2	-514.9	-21.6	-334.5
-63.6				258	-170.1	102.9	-92.0	12.8	-336.7
54.2									

PROJECT TITLE :

			Company	Client				
			Author	File Name	S2_IV02_rev2.anl			
37.9			184	126.1	-313.1	477.9	-13.1	369.5
	SLE-R1	Max	182	109.3	-71.7	68.6	14.1	275.3
-43.5			257	-86.8	220.3	-319.3	-13.6	-186.8
-25.0			258	-107.8	83.6	-60.1	10.5	-210.1
44.4			184	94.9	-194.0	379.0	-8.1	263.9
25.8								
		Min	182	101.5	-84.0	62.3	12.6	257.4
-43.9			257	-88.7	194.6	-363.2	-15.3	-213.1
-34.9			258	-114.4	71.0	-66.4	9.1	-227.0
41.8			184	91.7	-219.8	335.2	-9.4	236.0
18.3								
	SLE-R2	Max	182	109.5	-72.1	68.4	14.2	275.9
-43.5			257	-86.9	221.7	-321.0	-13.7	-187.4
-25.0			258	-108.0	84.0	-59.9	10.5	-210.6
44.4			184	95.1	-195.4	380.7	-8.1	264.5
25.8								
		Min	182	101.7	-84.5	62.0	12.6	258.0
-43.9			257	-88.8	196.1	-364.8	-15.3	-213.6
-35.0			258	-114.6	71.5	-66.2	9.1	-227.5
41.8			184	91.8	-221.3	336.9	-9.4	236.7
18.3								
	SLE-R3	Max	182	109.0	-71.0	68.5	14.1	274.5
-43.4			257	-86.8	218.8	-317.0	-13.6	-185.9
-24.8			258	-107.5	82.9	-59.9	10.4	-209.4
44.5			184	95.0	-192.5	376.7	-8.0	262.9
25.6								
		Min	182	101.2	-83.4	62.1	12.5	256.6
-43.8			257	-88.7	193.2	-360.9	-15.2	-212.2
-34.7			258	-114.1	70.4	-66.2	9.0	-226.3
41.8			184	91.7	-218.3	332.9	-9.3	235.0
18.1								
	SLE-R4	Max	182	109.3	-71.5	68.3	14.1	275.1
-43.4			257	-86.9	220.3	-318.7	-13.6	-186.4
-24.8			258	-107.7	83.4	-59.8	10.4	-209.9
44.4			184	95.1	-194.0	378.4	-8.0	263.5
25.6								

PROJECT TITLE :

	Company			Client				
	Author			File Name	S2_IV02_rev2.anl			

-43.8		Min	182	101.5	-83.8	61.9	12.5	257.2
-34.7			257	-88.8	194.6	-362.5	-15.2	-212.7
41.8			258	-114.3	70.8	-66.0	9.0	-226.8
18.1			184	91.8	-219.8	334.6	-9.3	235.7
-43.4	SLE-R5	Max	182	110.2	-73.3	67.8	14.2	277.5
-25.1			257	-87.3	225.7	-325.6	-13.7	-189.0
44.2			258	-108.7	85.2	-59.5	10.6	-212.0
25.8			184	95.4	-199.5	385.5	-8.1	266.4
-43.8		Min	182	102.4	-85.6	61.4	12.7	259.6
-35.1			257	-89.1	200.1	-369.4	-15.3	-215.3
41.6			258	-115.2	72.7	-65.7	9.2	-229.0
18.3			184	92.2	-225.3	341.6	-9.4	238.5
-43.4	SLE-R6	Max	182	110.0	-72.9	68.0	14.2	276.9
-25.1			257	-87.2	224.2	-323.9	-13.7	-188.4
44.3			258	-108.4	84.8	-59.6	10.5	-211.5
25.8			184	95.3	-198.0	383.7	-8.1	265.7
-43.8		Min	182	102.2	-85.2	61.6	12.7	259.0
-35.0			257	-89.0	198.6	-367.8	-15.3	-214.7
41.7			258	-115.0	72.2	-65.9	9.1	-228.4
18.3			184	92.0	-223.8	339.9	-9.4	237.9
-43.3	SLE-R7	Max	182	109.9	-72.6	67.6	14.2	276.7
-24.9			257	-87.3	224.2	-323.3	-13.6	-188.1
44.2			258	-108.4	84.6	-59.3	10.5	-211.3
25.7			184	95.4	-198.0	383.2	-8.1	265.4
-43.7		Min	182	102.1	-85.0	61.3	12.6	258.9
-34.8			257	-89.2	198.6	-367.1	-15.3	-214.3
41.6			258	-115.0	72.0	-65.6	9.1	-228.2
18.2			184	92.2	-223.8	339.3	-9.4	237.5
	SLE-R8	Max	182	109.7	-72.2	67.9	14.1	276.2

PROJECT TITLE :

	Company		Client		S2_IV02_rev2.anl			
	Author		File Name					
-43.4								
		257	-87.2	222.8	-321.6	-13.6	-187.5	
-24.9								
		258	-108.2	84.1	-59.5	10.5	-210.8	
44.3								
		184	95.3	-196.5	381.4	-8.0	264.7	
25.7								
	Min	182	101.9	-84.5	61.5	12.6	258.3	
-43.8								
		257	-89.0	197.2	-365.5	-15.2	-213.8	
-34.8								
		258	-114.7	71.6	-65.7	9.1	-227.7	
41.7								
		184	92.0	-222.4	337.6	-9.4	236.9	
18.2								
	SLE-F1	Max	182	109.6	-72.2	68.1	14.2	276.0
-43.4								
		257	-87.0	222.2	-321.3	-13.6	-187.4	
-24.9								
		258	-108.1	84.1	-59.7	10.5	-210.7	
44.3								
		184	95.2	-196.0	381.1	-8.1	264.6	
25.7								
	Min	182	101.8	-84.5	61.8	12.6	258.1	
-43.8								
		257	-88.9	196.6	-365.1	-15.3	-213.7	
-34.9								
		258	-114.7	71.5	-66.0	9.1	-227.6	
41.7								
		184	91.9	-221.8	337.2	-9.4	236.8	
18.2								
	SLE-QP1		182	104.8	-76.6	64.4	13.2	264.8
-43.6								
		257	-88.1	205.2	-337.0	-14.3	-197.8	
-29.0								
		258	-110.5	76.0	-62.3	9.6	-217.1	
43.3								
		184	93.8	-204.7	352.8	-8.6	247.7	
21.3								
	SLV-X1		182	129.7	-21.9	144.6	16.6	359.7
-90.8								
		257	-194.9	221.8	-377.7	-16.6	-137.3	
35.1								
		258	-155.3	19.8	-139.5	9.9	-279.9	
117.3								
		184	225.4	-221.2	390.6	-9.9	230.6	
-28.3								
	SLV-X2		182	160.6	-39.4	135.7	16.9	347.8
-53.7								
		257	-71.9	194.7	-360.8	-17.4	-382.6	
-147.0								
		258	-148.8	38.8	-129.9	11.1	-294.1	
38.0								
		184	55.1	-195.6	373.0	-10.7	436.2	
118.3								
	SLV-X3		182	144.9	-10.2	146.8	14.9	349.7
-62.6								

PROJECT TITLE :

	Company			Client			
	Author			File Name	S2_IV02_rev2.anl		
-7.6		257	-164.8	144.3	-290.5	-15.6	-209.5
74.4		258	-154.8	9.6	-144.8	10.4	-274.1
6.9		184	179.6	-142.1	306.6	-9.8	292.1
-25.5	SLV-X4	182	175.8	-27.7	137.9	15.2	337.8
-189.7		257	-41.8	117.1	-273.6	-16.3	-454.8
-4.9		258	-148.3	28.6	-135.2	11.6	-288.4
153.5		184	9.3	-116.5	289.0	-10.5	497.6
-85.8	SLV-X5	182	141.5	-21.4	149.9	17.0	374.2
16.2		257	-190.5	221.1	-382.1	-17.1	-175.8
107.9		258	-162.2	19.6	-145.6	10.4	-293.0
-12.9		184	216.1	-220.7	395.8	-10.3	269.0
-48.6	SLV-X6	182	172.4	-38.9	141.0	17.3	362.3
-165.9		257	-67.5	193.9	-365.1	-17.8	-421.1
28.5		258	-155.7	38.6	-136.0	11.6	-307.2
133.7		184	45.9	-195.1	378.2	-11.1	474.5
-57.6	SLV-X7	182	156.7	-9.7	152.1	15.3	364.2
-26.5		257	-160.3	143.5	-294.9	-16.0	-247.9
65.0		258	-161.8	9.4	-150.9	10.9	-287.2
22.3		184	170.3	-141.7	311.8	-10.2	330.4
-20.4	SLV-X8	182	187.6	-27.3	143.2	15.6	352.3
-208.6		257	-37.4	116.3	-278.0	-16.8	-493.2
-14.4		258	-155.2	28.5	-141.3	12.1	-301.4
168.9		184	0.0	-116.1	294.2	-10.9	536.0
-90.8	SLV-X9	182	129.5	-21.3	144.4	16.6	359.1
35.3		257	-194.9	220.6	-375.8	-16.5	-136.5
117.3		258	-155.0	19.2	-139.4	9.9	-279.3
-28.5		184	225.4	-220.0	388.7	-9.9	229.8
	SLV-X10	182	160.4	-38.9	135.5	16.9	347.2

PROJECT TITLE :

	Company	Client					
	Author	File Name	S2_IV02_rev2.anl				
-53.6		257	-71.9	193.5	-358.8	-17.3	-381.9
-146.8		258	-148.5	38.2	-129.8	11.0	-293.5
38.0		184	55.2	-194.3	371.1	-10.6	435.4
118.1							
	SLV-X11	182	144.7	-9.7	146.6	14.9	349.0
-62.6		257	-164.8	143.0	-288.6	-15.5	-208.7
-7.4		258	-154.6	9.0	-144.7	10.4	-273.5
74.5		184	179.6	-140.9	304.7	-9.7	291.2
6.7							
	SLV-X12	182	175.6	-27.2	137.7	15.2	337.2
-25.4		257	-41.8	115.9	-271.7	-16.3	-454.0
-189.5		258	-148.1	28.1	-135.1	11.6	-287.7
-4.9		184	9.4	-115.3	287.1	-10.5	496.8
153.3							
	SLV-X13	182	141.3	-20.9	149.8	16.9	373.5
-85.7		257	-190.5	219.8	-380.1	-17.0	-175.0
16.4		258	-162.0	19.0	-145.5	10.4	-292.3
107.9		184	216.1	-219.5	393.9	-10.3	268.1
-13.0							
	SLV-X14	182	172.2	-38.4	140.9	17.3	361.7
-48.6		257	-67.5	192.7	-363.2	-17.8	-420.3
-165.7		258	-155.5	38.1	-135.9	11.5	-306.6
28.5		184	45.9	-193.9	376.3	-11.0	473.7
133.6							
	SLV-X15	182	156.5	-9.2	152.0	15.2	363.5
-57.5		257	-160.3	142.3	-293.0	-16.0	-247.2
-26.3		258	-161.5	8.9	-150.8	10.9	-286.6
65.0		184	170.3	-140.5	309.9	-10.1	329.5
22.2							
	SLV-X16	182	187.4	-26.7	143.0	15.5	351.6
-20.4		257	-37.4	115.1	-276.1	-16.7	-492.5
-208.4		258	-155.0	27.9	-141.2	12.1	-300.8
-14.4		184	0.1	-114.8	292.3	-10.9	535.1
168.8							

PROJECT TITLE :

	Company	Client					
	Author	File Name	S2_IV02_rev2.anl				
	SLV-Y1	182	122.8	-41.6	138.9	18.7	367.2
-110.7		257	-187.0	302.8	-473.4	-18.1	-139.0
21.2		258	-153.5	38.3	-130.0	9.7	-291.6
139.6		184	219.2	-304.4	482.5	-10.4	230.9
-18.1							
	SLV-Y2	182	173.5	-2.7	146.2	13.0	333.8
-16.7		257	-86.5	44.3	-183.0	-14.6	-379.5
-121.1		258	-152.0	4.4	-147.6	11.5	-272.4
-3.4		184	66.6	-41.0	202.4	-9.9	435.7
99.2							
	SLV-Y3	182	132.0	-46.9	136.2	18.8	363.7
-99.5		257	-150.1	294.7	-468.3	-18.3	-212.6
-33.4		258	-151.6	44.0	-127.1	10.0	-295.8
115.8		184	168.2	-296.7	477.2	-10.6	292.6
25.9							
	SLV-Y4	182	182.7	-8.0	143.5	13.1	330.3
-5.6		257	-49.6	36.1	-177.9	-14.9	-453.1
-175.8		258	-150.1	10.1	-144.8	11.8	-276.7
-27.2		184	15.5	-33.3	197.2	-10.1	497.3
143.2							
	SLV-Y5	182	134.6	-41.1	144.2	19.1	381.7
-105.6		257	-182.6	302.0	-477.8	-18.6	-177.5
2.3		258	-160.4	38.1	-136.1	10.2	-304.7
130.1		184	210.0	-304.0	487.7	-10.8	269.3
-2.6							
	SLV-Y6	182	185.3	-2.3	151.5	13.4	348.3
-11.7		257	-82.1	43.5	-187.4	-15.1	-418.0
-140.1		258	-159.0	4.2	-153.8	12.0	-285.5
-12.8		184	57.3	-40.5	207.6	-10.3	474.0
114.7							
	SLV-Y7	182	143.8	-46.4	141.6	19.2	378.1
-94.5		257	-145.7	293.9	-472.7	-18.8	-251.1
-52.4		258	-158.5	43.8	-133.2	10.6	-308.9
106.3		184	158.9	-296.3	482.4	-11.0	330.9
41.3							

PROJECT TITLE :

	Company	Client					
	Author	File Name	S2_IV02_rev2.anl				
-0.5	SLV-Y8	182	194.5	-7.5	148.9	13.5	344.8
-194.7		257	-45.2	35.4	-182.3	-15.3	-491.5
-36.6		258	-157.0	9.9	-150.9	12.3	-289.7
158.7		184	6.2	-32.8	202.3	-10.5	535.7
-110.7	SLV-Y9	182	122.5	-41.1	138.8	18.7	366.6
21.4		257	-187.0	301.6	-471.5	-18.0	-138.2
139.6		258	-153.3	37.7	-129.9	9.6	-291.0
-18.2		184	219.3	-303.2	480.6	-10.3	230.1
-16.7	SLV-Y10	182	173.2	-2.2	146.1	13.0	333.2
-120.9		257	-86.5	43.0	-181.1	-14.6	-378.7
-3.4		258	-151.8	3.8	-147.5	11.4	-271.8
99.1		184	66.6	-39.7	200.5	-9.8	434.8
-99.5	SLV-Y11	182	131.8	-46.3	136.1	18.8	363.0
-33.2		257	-150.1	293.4	-466.4	-18.3	-211.8
115.8		258	-151.3	43.5	-127.0	10.0	-295.2
25.8		184	168.2	-295.5	475.3	-10.5	291.8
-5.5	SLV-Y12	182	182.5	-7.5	143.4	13.1	329.6
-175.6		257	-49.6	34.9	-176.0	-14.8	-452.3
-27.2		258	-149.8	9.5	-144.6	11.8	-276.0
143.1		184	15.5	-32.1	195.2	-10.0	496.5
-105.6	SLV-Y13	182	134.4	-40.6	144.1	19.1	381.1
2.5		257	-182.6	300.8	-475.9	-18.5	-176.7
130.1		258	-160.2	37.6	-136.0	10.1	-304.0
-2.8		184	210.0	-302.8	485.7	-10.7	268.4
-11.6	SLV-Y14	182	185.1	-1.7	151.4	13.3	347.7
-139.9		257	-82.1	42.3	-185.4	-15.0	-417.2
-12.8		258	-158.7	3.7	-153.6	11.9	-284.9
114.6		184	57.3	-39.3	205.7	-10.2	473.2

PROJECT TITLE :

	Company			Client			
	Author			File Name	S2_IV02_rev2.anl		
-94.5	SLV-Y15	182	143.6	-45.8	141.4	19.2	377.5
-52.2		257	-145.7	292.7	-470.8	-18.7	-250.3
106.3		258	-158.3	43.3	-133.1	10.5	-308.3
41.2		184	158.9	-295.1	480.5	-10.9	330.1
-0.5	SLV-Y16	182	194.3	-7.0	148.7	13.4	344.1
-194.5		257	-45.2	34.1	-180.4	-15.3	-490.8
-36.6		258	-156.8	9.4	-150.7	12.3	-289.1
158.5		184	6.2	-31.6	200.4	-10.4	534.8
-83.7	SLV-Z1	182	126.8	-28.6	135.2	16.3	338.7
-6.5		257	-157.0	213.2	-366.7	-16.3	-178.3
100.6		258	-144.9	26.6	-129.0	9.7	-269.6
4.9		184	176.7	-212.7	378.5	-9.7	257.9
-66.9	SLV-Z2	182	166.1	-27.0	153.0	17.6	386.9
-69.7		257	-142.3	210.7	-381.2	-17.9	-306.5
69.0		258	-168.0	26.1	-149.4	11.4	-313.2
56.5		184	145.7	-211.2	395.6	-11.1	385.6
-72.5	SLV-Z3	182	136.0	-33.8	132.6	16.4	335.1
-61.1		257	-120.1	205.1	-361.6	-16.5	-251.9
76.8		258	-143.0	32.3	-126.2	10.1	-273.9
48.9		184	125.6	-205.0	373.2	-9.9	319.5
-55.7	SLV-Z4	182	175.4	-32.2	150.3	17.6	383.3
-124.3		257	-105.4	202.5	-376.2	-18.1	-380.1
45.2		258	-166.0	31.8	-146.5	11.8	-317.5
100.4		184	94.6	-203.5	390.4	-11.3	447.3
-55.5	SLV-Z5	182	142.0	-16.9	137.4	14.6	328.6
-49.2		257	-126.9	135.6	-279.5	-15.3	-250.4
57.7		258	-144.5	16.5	-134.3	10.3	-263.8
		184	130.9	-133.7	294.4	-9.6	319.3

PROJECT TITLE :

MIDAS	Company			Client				
	Author			File Name	S2_IV02_rev2.anl			

40.1										
-38.7		SLV-Z6		182	181.3	-15.3	155.2	15.8	376.9	
-112.4				257	-112.1	133.1	-294.1	-16.9	-378.7	
26.2				258	-167.6	15.9	-154.7	11.9	-307.4	
91.7				184	99.9	-132.2	311.6	-10.9	447.1	
-44.3		SLV-Z7		182	151.2	-22.2	134.8	14.7	325.1	
-103.8				257	-90.0	127.5	-274.5	-15.5	-324.0	
33.9				258	-142.5	22.2	-131.5	10.6	-268.1	
84.1				184	79.8	-126.0	289.2	-9.8	381.0	
-27.6		SLV-Z8		182	190.6	-20.6	152.5	15.9	373.3	
-167.0				257	-75.2	125.0	-289.0	-17.1	-452.3	
2.3				258	-165.6	21.6	-151.8	12.3	-311.7	
135.6				184	48.8	-124.5	306.3	-11.1	508.7	
91	1	2	SLU1	Max	258	166.4	-133.7	218.5	35.3	329.3
-59.4					264	-134.3	326.6	-615.6	-29.6	-184.8
-19.5					192	-174.1	144.1	-235.0	27.2	-234.6
60.8					190	153.2	-289.5	732.9	-27.7	303.4
21.1										
-62.4				Min	258	157.1	-150.9	204.6	32.5	306.7
-32.0					264	-136.4	295.6	-677.1	-32.2	-220.1
55.7					192	-182.3	127.6	-250.8	24.8	-256.4
10.5					190	150.4	-319.8	669.6	-30.3	264.8
-59.3			SLU2	Max	258	166.8	-134.5	218.7	35.4	330.1
-19.4					264	-134.5	328.5	-618.4	-29.6	-185.6
60.7					192	-174.5	144.9	-235.4	27.2	-235.2
21.1					190	153.4	-291.4	735.8	-27.8	304.3
-62.3				Min	258	157.4	-151.7	204.8	32.6	307.5
-32.0					264	-136.6	297.5	-679.9	-32.2	-220.8
55.5					192	-182.7	128.4	-251.1	24.8	-257.0
10.5					190	150.6	-321.7	672.6	-30.4	265.7

PROJECT TITLE :

	Company			Client				
	Author			File Name	S2_IV02_rev2.anl			

-48.0	SLU3	Max	258	170.5	-132.8	229.5	36.1	343.1
-45.4			264	-129.6	324.3	-623.9	-30.5	-237.8
46.8			192	-171.6	143.9	-248.2	28.2	-251.3
45.3			190	141.8	-287.9	743.3	-28.6	355.9
-51.0		Min	258	161.2	-150.0	215.5	33.3	320.4
-58.0			264	-131.7	293.2	-685.4	-33.1	-273.0
41.7			192	-179.8	127.4	-263.9	25.8	-273.1
34.7			190	139.1	-318.2	680.0	-31.2	317.3
-47.9	SLU4	Max	258	170.9	-133.6	229.7	36.2	343.8
-45.4			264	-129.8	326.2	-626.7	-30.6	-238.6
46.7			192	-172.0	144.6	-248.5	28.3	-252.0
45.3			190	142.1	-289.7	746.3	-28.7	356.8
-50.9		Min	258	161.6	-150.8	215.7	33.4	321.2
-58.0			264	-131.9	295.1	-688.2	-33.2	-273.8
41.5			192	-180.2	128.1	-264.2	25.9	-273.8
34.7			190	139.3	-320.0	683.0	-31.3	318.2
-59.4	SLU5	Max	258	166.1	-133.0	218.1	35.2	328.6
-19.3			264	-134.2	325.3	-613.2	-29.5	-184.0
60.9			192	-173.8	143.5	-234.6	27.1	-233.9
21.0			190	153.1	-288.3	730.4	-27.6	302.4
-62.5		Min	258	156.7	-150.2	204.1	32.4	305.9
-31.8			264	-136.3	294.3	-674.7	-32.1	-219.2
55.8			192	-182.0	127.0	-250.3	24.7	-255.7
10.4			190	150.3	-318.6	667.1	-30.2	263.8
-59.3	SLU6	Max	258	166.4	-133.8	218.3	35.3	329.4
-19.2			264	-134.4	327.2	-616.1	-29.5	-184.7
60.7			192	-174.2	144.2	-234.9	27.1	-234.5
20.9			190	153.3	-290.1	733.4	-27.7	303.3
		Min	258	157.1	-151.0	204.4	32.5	306.7

PROJECT TITLE :

	Company			Client				
	Author			File Name	S2_IV02_rev2.anl			
-62.3		264	-136.5	296.2	-677.5	-32.1	-219.9	
-31.8		192	-182.4	127.7	-250.7	24.7	-256.3	
55.6		190	150.5	-320.4	670.1	-30.3	264.7	
10.4								
	SLU7	Max	258	170.2	-132.1	229.0	36.0	342.3
-48.0			264	-129.5	323.0	-621.5	-30.4	-236.9
-45.2			192	-171.2	143.2	-247.7	28.2	-250.6
46.9			190	141.8	-286.6	740.8	-28.5	354.9
45.2								
		Min	258	160.9	-149.3	215.1	33.2	319.7
-51.0			264	-131.6	291.9	-683.0	-33.0	-272.1
-57.8			192	-179.4	126.7	-263.4	25.8	-272.4
41.8			190	139.0	-316.9	677.6	-31.1	316.3
34.6								
	SLU8	Max	258	170.6	-132.9	229.3	36.1	343.1
-47.9			264	-129.8	324.9	-624.3	-30.5	-237.7
-45.2			192	-171.6	144.0	-248.0	28.2	-251.3
46.8			190	142.0	-288.4	743.8	-28.6	355.8
45.1								
		Min	258	161.2	-150.1	215.3	33.3	320.5
-50.9			264	-131.9	293.8	-685.8	-33.1	-272.9
-57.8			192	-179.8	127.5	-263.8	25.8	-273.1
41.6			190	139.2	-318.7	680.6	-31.2	317.2
34.6								
	SLU9	Max	258	167.8	-136.7	219.3	35.7	332.3
-59.0			264	-135.0	333.7	-626.3	-29.9	-187.8
-19.5			192	-175.5	146.9	-236.4	27.4	-237.1
60.2			190	153.9	-296.4	744.1	-28.1	307.0
21.0								
		Min	258	158.4	-154.0	205.4	32.9	309.7
-62.0			264	-137.1	302.7	-687.8	-32.5	-223.0
-32.1			192	-183.7	130.4	-252.2	25.0	-258.9
55.0			190	151.1	-326.7	680.8	-30.7	268.4
10.5								
	SLU10	Max	258	167.4	-135.9	219.1	35.6	331.5
-59.1			264	-134.8	331.8	-623.4	-29.8	-187.1

PROJECT TITLE :

		Company		Client		S2_IV02_rev2.anl			
		Author		File Name					
-19.5				192	-175.1	146.1	-236.1	27.4	-236.4
60.3				190	153.7	-294.5	741.1	-28.0	306.1
21.1									
			Min	258	158.1	-153.1	205.2	32.8	308.9
-62.1				264	-136.9	300.8	-684.9	-32.4	-222.3
-32.1				192	-183.3	129.6	-251.8	25.0	-258.2
55.2				190	150.9	-324.8	677.8	-30.6	267.5
10.5									
		SLU11	Max	258	171.9	-135.8	230.3	36.5	346.0
-47.5				264	-130.4	331.4	-634.6	-30.8	-240.8
-45.4				192	-173.0	146.6	-249.5	28.5	-253.8
46.2				190	142.6	-294.7	754.5	-29.0	359.5
45.2									
			Min	258	162.6	-153.0	216.4	33.7	323.4
-50.6				264	-132.5	300.4	-696.0	-33.4	-276.0
-58.0				192	-181.2	130.1	-265.3	26.1	-275.6
41.0				190	139.8	-325.0	691.3	-31.6	320.9
34.7									
		SLU12	Max	258	171.5	-135.0	230.1	36.4	345.2
-47.7				264	-130.2	329.5	-631.7	-30.7	-240.0
-45.4				192	-172.6	145.9	-249.2	28.4	-253.2
46.3				190	142.4	-292.9	751.5	-28.9	358.6
45.3									
			Min	258	162.2	-152.2	216.1	33.6	322.6
-50.7				264	-132.3	298.4	-693.2	-33.3	-275.2
-58.0				192	-180.8	129.4	-264.9	26.0	-275.0
41.2				190	139.6	-323.2	688.3	-31.5	320.0
34.7									
		SLU13	Max	258	167.4	-136.0	218.9	35.6	331.5
-59.0				264	-134.9	332.4	-623.9	-29.8	-186.9
-19.3				192	-175.2	146.2	-235.9	27.3	-236.4
60.2				190	153.8	-295.1	741.6	-28.0	306.0
20.9									
			Min	258	158.1	-153.3	205.0	32.8	308.9
-62.0				264	-137.1	301.4	-685.4	-32.4	-222.1
-31.9				192	-183.4	129.7	-251.7	24.9	-258.2
55.1									

PROJECT TITLE :

		Company			Client			
		Author			File Name	S2_IV02_rev2.anl		
10.3			190	151.0	-325.4	678.4	-30.6	267.4
	SLU14	Max	258	167.1	-135.2	218.7	35.5	330.8
-59.1			264	-134.7	330.5	-621.0	-29.7	-186.2
-19.3			192	-174.8	145.5	-235.6	27.3	-235.7
60.4			190	153.6	-293.3	738.6	-27.9	305.1
20.9								
		Min	258	157.7	-152.4	204.8	32.7	308.1
-62.1			264	-136.8	299.5	-682.5	-32.3	-221.4
-31.9			192	-183.0	129.0	-251.3	24.9	-257.5
55.3			190	150.8	-323.6	675.4	-30.5	266.4
10.3								
	SLU15	Max	258	171.6	-135.1	229.9	36.4	345.3
-47.6			264	-130.3	330.1	-632.2	-30.7	-239.9
-45.2			192	-172.6	146.0	-249.1	28.4	-253.1
46.3			190	142.5	-293.4	752.1	-28.9	358.4
45.1								
		Min	258	162.3	-152.3	215.9	33.6	322.6
-50.6			264	-132.4	299.0	-693.7	-33.3	-275.1
-57.8			192	-180.8	129.5	-264.8	26.0	-274.9
41.1			190	139.7	-323.7	688.8	-31.5	319.8
34.5								
	SLU16	Max	258	171.2	-134.3	229.7	36.3	344.5
-47.7			264	-130.1	328.2	-629.3	-30.6	-239.1
-45.2			192	-172.2	145.2	-248.7	28.3	-252.5
46.4			190	142.3	-291.6	749.1	-28.8	357.5
45.1								
		Min	258	161.9	-151.5	215.7	33.5	321.8
-50.7			264	-132.2	297.1	-690.8	-33.2	-274.3
-57.8			192	-180.4	128.7	-264.4	25.9	-274.3
41.3			190	139.5	-321.9	685.8	-31.4	318.9
34.5								
	SLE-R1	Max	258	118.0	-93.1	160.7	25.3	234.5
-36.5			264	-92.0	230.8	-438.1	-21.3	-146.0
-21.3			192	-121.0	101.5	-171.7	19.8	-168.7
36.6			190	103.3	-203.9	524.3	-20.0	230.6
22.5								

PROJECT TITLE :

	Company			Client				
	Author			File Name	S2_IV02_rev2.anl			

-38.8		Min	258	111.1	-105.9	150.4	23.2	217.7
-30.7			264	-93.5	207.8	-483.6	-23.2	-172.0
32.8			192	-127.1	89.3	-183.4	18.0	-184.8
14.6			190	101.2	-226.4	477.5	-21.9	202.0
-36.5	SLE-R2	Max	258	118.3	-93.7	160.9	25.4	235.0
-21.3			264	-92.1	232.1	-440.0	-21.3	-146.5
36.5			192	-121.3	102.0	-171.9	19.8	-169.1
22.4			190	103.4	-205.1	526.3	-20.0	231.3
-38.7		Min	258	111.4	-106.4	150.5	23.3	218.2
-30.7			264	-93.7	209.1	-485.5	-23.2	-172.5
32.7			192	-127.3	89.7	-183.6	18.0	-185.3
14.6			190	101.3	-227.6	479.5	-22.0	202.7
-36.6	SLE-R3	Max	258	117.7	-92.4	160.3	25.2	233.7
-21.1			264	-91.9	229.5	-435.7	-21.2	-145.1
36.7			192	-120.7	100.8	-171.2	19.7	-168.0
22.3			190	103.2	-202.7	521.9	-19.9	229.6
-38.8		Min	258	110.8	-105.2	150.0	23.1	216.9
-30.5			264	-93.5	206.5	-481.2	-23.1	-171.1
32.9			192	-126.7	88.6	-182.9	17.9	-184.1
14.5			190	101.1	-225.1	475.0	-21.8	201.0
-36.5	SLE-R4	Max	258	117.9	-93.0	160.5	25.3	234.2
-21.1			264	-92.0	230.8	-437.6	-21.2	-145.6
36.6			192	-120.9	101.3	-171.5	19.7	-168.4
22.3			190	103.3	-203.9	523.9	-19.9	230.2
-38.7		Min	258	111.0	-105.7	150.1	23.2	217.4
-30.4			264	-93.6	207.8	-483.1	-23.1	-171.6
32.7			192	-127.0	89.1	-183.1	18.0	-184.6
14.4			190	101.2	-226.3	477.0	-21.9	201.6
	SLE-R5	Max	258	118.9	-95.2	161.3	25.6	236.4

PROJECT TITLE :

	Company			Client			
	Author			File Name	S2_IV02_rev2.anl		
-36.2		264	-92.5	235.5	-445.2	-21.5	-147.9
-21.3		192	-121.9	103.3	-172.6	20.0	-170.4
36.1		190	103.8	-208.5	531.8	-20.2	233.0
22.4							
	Min	258	112.0	-107.9	151.0	23.5	219.7
-38.5		264	-94.1	212.6	-490.7	-23.4	-174.0
-30.7		192	-128.0	91.1	-184.3	18.2	-186.5
32.3		190	101.7	-230.9	485.0	-22.1	204.4
14.6							
	SLE-R6 Max	258	118.7	-94.6	161.1	25.5	235.9
-36.3		264	-92.4	234.3	-443.3	-21.4	-147.4
-21.4		192	-121.7	102.8	-172.4	19.9	-169.9
36.3		190	103.6	-207.3	529.8	-20.2	232.4
22.4							
	Min	258	111.8	-107.4	150.8	23.4	219.1
-38.5		264	-93.9	211.3	-488.8	-23.3	-173.5
-30.7		192	-127.8	90.6	-184.0	18.1	-186.1
32.4		190	101.6	-229.7	483.0	-22.1	203.8
14.6							
	SLE-R7 Max	258	118.6	-94.5	160.9	25.5	235.7
-36.3		264	-92.4	234.2	-442.8	-21.4	-147.0
-21.1		192	-121.6	102.6	-172.1	19.9	-169.7
36.2		190	103.7	-207.2	529.4	-20.1	232.0
22.3							
	Min	258	111.7	-107.2	150.5	23.4	218.9
-38.5		264	-94.0	211.2	-488.4	-23.3	-173.1
-30.5		192	-127.7	90.4	-183.8	18.1	-185.8
32.4		190	101.6	-229.6	482.5	-22.0	203.4
14.4							
	SLE-R8 Max	258	118.4	-93.9	160.7	25.4	235.1
-36.3		264	-92.3	233.0	-440.9	-21.3	-146.5
-21.2		192	-121.3	102.1	-171.9	19.8	-169.2
36.3		190	103.5	-206.0	527.4	-20.1	231.4
22.3							
	Min	258	111.5	-106.7	150.4	23.3	218.4
-38.6		264	-93.8	210.0	-486.5	-23.2	-172.6
-30.5							

PROJECT TITLE :

		Company			Client				
		Author			File Name	S2_IV02_rev2.anl			
32.5			192	-127.4	89.9	-183.6	18.0	-185.4	
14.4			190	101.5	-228.4	480.5	-22.0	202.8	
-36.4		SLE-F1	Max	258	118.3	-93.8	160.8	25.4	235.1
-21.2				264	-92.2	232.5	-440.5	-21.3	-146.5
36.4				192	-121.3	102.1	-171.9	19.8	-169.2
22.4				190	103.5	-205.6	526.8	-20.0	231.3
-38.6			Min	258	111.4	-106.6	150.5	23.3	218.3
-30.6				264	-93.8	209.5	-486.0	-23.2	-172.6
32.6				192	-127.4	89.8	-183.6	18.0	-185.3
14.5				190	101.4	-228.0	480.0	-22.0	202.7
-37.8		SLE-QP1		258	113.9	-98.3	154.5	24.1	224.5
-25.0				264	-92.7	217.3	-456.6	-22.0	-156.8
34.9				192	-123.4	94.2	-176.4	18.7	-175.3
17.7				190	102.2	-213.1	496.5	-20.8	214.0
-104.0		SLV-X1		258	168.9	-55.1	256.1	30.8	307.3
31.9				264	-199.0	214.2	-506.8	-26.5	-66.8
120.2				192	-200.6	45.9	-276.7	20.9	-212.4
-31.7				190	235.6	-206.6	545.6	-25.2	169.7
-45.3		SLV-X2		258	138.9	-69.4	240.8	29.9	293.9
-147.9				264	-94.2	187.0	-482.9	-26.9	-332.9
42.5				192	-134.2	64.2	-262.3	22.1	-247.0
127.8				190	84.6	-183.3	522.5	-25.1	397.2
-63.8		SLV-X3		258	153.5	-35.4	243.4	26.7	290.3
-9.6				264	-166.5	151.9	-417.0	-24.3	-149.9
72.2				192	-168.1	32.5	-266.3	20.4	-213.2
9.2				190	186.0	-147.6	458.0	-22.9	238.7
-5.2		SLV-X4		258	123.4	-49.7	228.2	25.9	276.9
-189.4				264	-61.6	124.7	-393.1	-24.7	-416.1

PROJECT TITLE :

	Company			Client			
	Author			File Name	S2_IV02_rev2.anl		
-5.4		192	-101.7	50.9	-252.0	21.5	-247.8
168.7		190	34.9	-124.4	435.0	-22.7	466.2
-95.8	SLV-X5	258	172.1	-54.7	264.4	31.4	317.6
12.9		264	-195.6	212.7	-513.7	-27.2	-105.5
110.2		192	-198.9	46.0	-286.5	21.8	-224.8
-14.0		190	227.4	-205.5	553.9	-25.9	208.1
-37.2	SLV-X6	258	142.0	-69.0	249.1	30.5	304.2
-166.9		264	-90.8	185.5	-489.7	-27.6	-371.6
32.5		192	-132.6	64.3	-272.1	22.9	-259.5
145.5		190	76.4	-182.3	530.8	-25.8	435.6
-55.7	SLV-X7	258	156.6	-35.0	251.7	27.3	300.6
-28.6		264	-163.1	150.4	-423.9	-25.0	-188.7
62.2		192	-166.4	32.6	-276.1	21.2	-225.6
26.9		190	177.8	-146.5	466.4	-23.6	277.1
3.0	SLV-X8	258	126.6	-49.3	236.5	26.5	287.2
-208.4		264	-58.2	123.2	-399.9	-25.4	-454.8
-15.5		192	-100.0	51.0	-261.8	22.4	-260.2
186.4		190	26.7	-123.3	443.3	-23.4	504.6
-104.0	SLV-X9	258	168.7	-54.5	255.7	30.7	306.7
32.0		264	-199.0	213.2	-504.9	-26.4	-66.0
120.3		192	-200.3	45.3	-276.3	20.9	-211.8
-31.8		190	235.6	-205.5	543.5	-25.2	168.8
-45.3	SLV-X10	258	138.6	-68.8	240.5	29.8	293.3
-147.7		264	-94.1	185.9	-480.9	-26.8	-332.2
42.6		192	-134.0	63.7	-261.9	22.0	-246.4
127.7		190	84.5	-182.3	520.4	-25.0	396.3
-63.9	SLV-X11	258	153.2	-34.8	243.1	26.6	289.7
		264	-166.4	150.8	-415.1	-24.2	-149.2

PROJECT TITLE :

	Company			Client			
	Author			File Name	S2_IV02_rev2.anl		
-9.5		192	-167.8	32.0	-265.9	20.3	-212.6
72.3		190	185.9	-146.5	456.0	-22.8	237.8
9.1							
-5.2	SLV-X12	258	123.2	-49.2	227.8	25.8	276.3
-189.2		264	-61.5	123.6	-391.1	-24.6	-415.3
-5.4		192	-101.4	50.4	-251.6	21.5	-247.2
168.6		190	34.9	-123.3	432.9	-22.6	465.3
-95.8	SLV-X13	258	171.8	-54.1	264.0	31.3	317.0
13.1		264	-195.6	211.6	-511.7	-27.1	-104.8
110.2		192	-198.6	45.4	-286.1	21.7	-224.3
-14.1		190	227.4	-204.5	551.9	-25.9	207.3
-37.2	SLV-X14	258	141.7	-68.4	248.8	30.5	303.6
-166.7		264	-90.7	184.4	-487.7	-27.6	-370.9
32.6		192	-132.3	63.8	-271.7	22.8	-258.9
145.4		190	76.3	-181.2	528.8	-25.7	434.8
-55.7	SLV-X15	258	156.3	-34.4	251.4	27.2	299.9
-28.4		264	-163.0	149.3	-421.9	-24.9	-187.9
62.2		192	-166.1	32.1	-275.7	21.2	-225.0
26.8		190	177.7	-145.5	464.3	-23.5	276.2
2.9	SLV-X16	258	126.3	-48.8	236.1	26.4	286.6
-208.2		264	-58.2	122.1	-397.9	-25.4	-454.1
-15.4		192	-99.8	50.5	-261.4	22.3	-259.7
186.3		190	26.7	-122.3	441.2	-23.3	503.7
-130.2	SLV-Y1	258	176.4	-83.0	265.4	35.2	322.5
17.4		264	-200.3	277.4	-603.2	-29.2	-62.9
149.0		192	-215.3	67.9	-283.8	21.9	-223.6
-23.6		190	240.7	-267.2	639.6	-28.0	168.9
3.5	SLV-Y2	258	125.0	-17.5	223.4	21.7	265.8

PROJECT TITLE :

	Company	Client					
	Author	File Name	S2_IV02_rev2.anl				
-121.0		264	-91.8	69.7	-303.9	-21.8	-340.1
-11.0		192	-106.9	23.4	-249.2	20.2	-226.2
112.8		190	75.2	-70.7	347.8	-20.0	398.7
-112.6	SLV-Y3	258	167.4	-87.3	260.9	35.0	318.5
-36.6		264	-168.9	269.3	-596.0	-29.3	-142.7
125.7		192	-195.4	73.4	-279.4	22.3	-234.0
24.3		190	195.4	-260.3	632.7	-27.9	237.1
21.1	SLV-Y4	258	116.0	-21.8	218.8	21.4	261.8
-174.9		264	-60.3	61.5	-296.7	-22.0	-420.0
-34.3		192	-87.0	28.9	-244.9	20.5	-236.6
160.6		190	29.9	-63.7	340.9	-20.0	467.0
-122.1	SLV-Y5	258	179.5	-82.6	273.8	35.8	332.8
-1.6		264	-196.9	275.9	-610.0	-29.9	-101.6
139.0		192	-213.6	68.0	-293.6	22.8	-236.0
-5.9		190	232.5	-266.2	647.9	-28.7	207.3
11.6	SLV-Y6	258	128.1	-17.1	231.7	22.3	276.1
-140.0		264	-88.4	68.1	-310.7	-22.6	-378.9
-21.0		192	-105.2	23.5	-259.0	21.0	-238.7
130.5		190	67.0	-69.6	356.2	-20.7	437.2
-104.5	SLV-Y7	258	170.5	-86.9	269.2	35.6	328.8
-55.5		264	-165.5	267.7	-602.9	-30.1	-181.4
115.7		192	-193.7	73.5	-289.3	23.1	-246.4
41.9		190	187.2	-259.2	641.0	-28.6	275.6
29.2	SLV-Y8	258	119.1	-21.4	227.1	22.0	272.0
-193.9		264	-56.9	60.0	-303.5	-22.7	-458.7
-44.3		192	-85.3	29.0	-254.7	21.4	-249.0
178.3		190	21.7	-62.7	349.2	-20.7	505.4
	SLV-Y9	258	176.1	-82.4	265.1	35.1	321.8

PROJECT TITLE :

	Company	Client					
	Author	File Name	S2_IV02_rev2.anl				
-130.3		264	-200.3	276.3	-601.2	-29.1	-62.1
17.5		192	-215.0	67.3	-283.4	21.9	-223.0
149.1		190	240.6	-266.2	637.6	-27.9	168.0
-23.7							
	SLV-Y10	258	124.7	-16.9	223.0	21.6	265.1
3.5		264	-91.7	68.6	-301.9	-21.8	-339.4
-120.8		192	-106.6	22.9	-248.8	20.1	-225.6
-10.9		190	75.1	-69.6	345.8	-19.9	397.9
112.7							
	SLV-Y11	258	167.1	-86.8	260.5	34.9	317.8
-112.7		264	-168.8	268.2	-594.0	-29.2	-142.0
-36.4		192	-195.1	72.8	-279.0	22.2	-233.4
125.8		190	195.3	-259.2	630.6	-27.8	236.3
24.1							
	SLV-Y12	258	115.7	-21.2	218.4	21.3	261.1
21.1		264	-60.2	60.4	-294.7	-21.9	-419.2
-174.7		192	-86.7	28.4	-244.5	20.5	-236.0
-34.2		190	29.8	-62.6	338.9	-19.9	466.1
160.5							
	SLV-Y13	258	179.3	-82.0	273.4	35.7	332.1
-122.1		264	-196.9	274.8	-608.1	-29.8	-100.9
-1.4		192	-213.3	67.4	-293.2	22.7	-235.5
139.0		190	232.4	-265.1	645.9	-28.6	206.5
-6.0							
	SLV-Y14	258	127.8	-16.5	231.3	22.2	275.4
11.6		264	-88.3	67.0	-308.7	-22.5	-378.1
-139.8		192	-104.9	23.0	-258.6	21.0	-238.1
-20.9		190	66.9	-68.6	354.1	-20.6	436.3
130.3							
	SLV-Y15	258	170.3	-86.3	268.8	35.5	328.1
-104.5		264	-165.4	266.6	-600.9	-30.0	-180.7
-55.4		192	-193.4	72.9	-288.9	23.0	-245.8
115.8		190	187.1	-258.2	639.0	-28.5	274.7
41.8							

PROJECT TITLE :

	Company				Client			
	Author				File Name	S2_IV02_rev2.anl		
	SLV-Y16	258	118.8	-20.8	226.7	21.9	271.4	
29.2		264	-56.8	58.9	-301.5	-22.6	-457.9	
-193.7		192	-85.0	28.5	-254.3	21.3	-248.5	
-44.2		190	21.6	-61.6	347.2	-20.6	504.5	
178.2								
	SLV-Z1	258	154.8	-60.6	241.0	29.8	290.6	
-92.9		264	-166.3	206.5	-490.5	-25.7	-114.7	
-8.9		192	-179.3	52.2	-260.2	20.4	-209.9	
104.7		190	192.3	-199.6	527.8	-24.4	204.5	
3.5								
	SLV-Z2	258	165.2	-59.2	268.7	31.8	324.9	
-65.8		264	-155.0	201.4	-513.2	-28.2	-243.8	
-72.2		192	-173.7	52.5	-292.9	23.1	-251.5	
71.3		190	165.0	-196.2	555.5	-26.7	332.6	
62.4								
	SLV-Z3	258	145.7	-64.9	236.5	29.5	286.6	
-75.3		264	-134.8	198.3	-483.3	-25.9	-194.6	
-62.8		192	-159.4	57.7	-255.9	20.7	-220.3	
81.4		190	147.0	-192.7	520.9	-24.3	272.7	
51.4								
	SLV-Z4	258	156.2	-63.5	264.1	31.6	320.9	
-48.2		264	-123.5	193.2	-506.0	-28.4	-323.7	
-126.1		192	-153.8	58.0	-288.6	23.5	-261.9	
48.0		190	119.7	-189.2	548.6	-26.7	400.8	
110.3								
	SLV-Z5	258	139.3	-40.9	228.4	25.7	273.6	
-52.8		264	-133.7	144.2	-400.7	-23.5	-197.9	
-50.4		192	-146.8	38.9	-249.9	19.8	-210.7	
56.7		190	142.7	-140.7	440.3	-22.0	273.4	
44.5								
	SLV-Z6	258	149.8	-39.5	256.1	27.7	307.9	
-25.7		264	-122.4	139.1	-423.4	-26.0	-327.0	
-113.7		192	-141.2	39.2	-282.6	22.6	-252.3	
23.3		190	115.4	-137.2	468.0	-24.3	401.5	
103.3								

PROJECT TITLE :

MIDAS	Company			Client				
	Author			File Name	S2_IV02_rev2.anl			

			SLV-Z7		258	130.3	-45.2	223.8	25.4	269.6
					264	-102.3	136.0	-393.5	-23.7	-277.7
					192	-126.9	44.4	-245.6	20.2	-221.1
					190	97.4	-133.7	433.3	-21.9	341.7
			SLV-Z8		258	140.7	-43.8	251.5	27.5	303.9
					264	-91.0	130.9	-416.3	-26.2	-406.8
					192	-121.3	44.7	-278.2	22.9	-262.7
					190	70.0	-130.3	461.1	-24.3	469.8
92	1	2	SLU1	Max	267	-14.6	-98.0	-81.9	1.1	43.0
					195	-77.0	211.3	-190.7	0.8	24.3
					197	32.4	101.1	90.4	1.9	-13.6
					269	83.2	-180.1	237.6	-1.9	-4.1
				Min	267	-18.5	-99.4	-93.9	-0.0	38.2
					195	-97.1	180.9	-211.4	-0.2	11.1
					197	23.1	97.9	79.8	1.1	-21.6
					269	68.5	-213.6	215.6	-2.8	-19.4
			SLU2	Max	267	-14.7	-97.9	-82.7	1.0	43.2
					195	-77.4	213.5	-191.8	0.9	24.2
					197	32.5	100.8	91.2	1.8	-13.7
					269	83.5	-182.0	238.8	-1.9	-4.0
				Min	267	-18.6	-99.3	-94.7	-0.1	38.4
					195	-97.5	183.1	-212.4	-0.1	11.0
					197	23.2	97.6	80.5	1.1	-21.7
					269	68.8	-215.5	216.8	-2.8	-19.3
			SLU3	Max	267	-35.4	-105.7	-83.1	1.6	24.8
					195	-122.2	202.5	-191.0	-0.1	-1.8
					197	62.4	111.4	92.6	2.6	8.4
					269	119.1	-173.9	236.9	-2.2	25.7
				Min	267	-39.2	-107.1	-95.1	0.5	20.1

PROJECT TITLE :

	Company		Client		S2_IV02_rev2.anl			
	Author		File Name					
-95.1			195	-142.3	172.1	-211.6	-1.0	-15.1
-96.0			197	53.1	108.2	81.9	1.8	0.4
130.7			269	104.4	-207.4	215.0	-3.1	10.3
122.1								
	SLU4	Max	267	-35.4	-105.6	-84.0	1.6	25.0
-85.6			195	-122.5	204.7	-192.0	0.0	-1.9
-87.6			197	62.5	111.1	93.3	2.5	8.3
136.2			269	119.4	-175.8	238.1	-2.2	25.8
137.9								
		Min	267	-39.3	-107.0	-96.0	0.4	20.3
-95.0			195	-142.6	174.3	-212.6	-0.9	-15.2
-95.7			197	53.2	107.9	82.7	1.7	0.3
130.7			269	104.7	-209.3	216.1	-3.1	10.5
122.0								
	SLU5	Max	267	-14.6	-98.1	-81.3	1.2	43.0
-137.2			195	-76.7	209.9	-189.9	0.8	24.6
-94.0			197	32.3	101.2	90.0	2.0	-13.7
173.4			269	83.0	-178.6	236.7	-2.0	-4.4
126.8								
		Min	267	-18.5	-99.5	-93.4	0.0	38.2
-146.6			195	-96.7	179.5	-210.5	-0.2	11.3
-102.1			197	23.0	98.0	79.3	1.2	-21.6
167.8			269	68.3	-212.2	214.7	-2.9	-19.7
110.9								
	SLU6	Max	267	-14.7	-98.0	-82.2	1.1	43.2
-137.1			195	-77.0	212.1	-191.0	0.9	24.5
-93.7			197	32.4	100.9	90.8	1.9	-13.8
173.3			269	83.3	-180.6	237.9	-1.9	-4.3
126.7								
		Min	267	-18.6	-99.5	-94.2	-0.1	38.4
-146.5			195	-97.1	181.7	-211.6	-0.1	11.2
-101.9			197	23.1	97.7	80.1	1.1	-21.7
167.8			269	68.6	-214.1	215.9	-2.8	-19.6
110.8								
	SLU7	Max	267	-35.4	-105.8	-82.6	1.7	24.8
-85.6			195	-121.8	201.1	-190.1	-0.1	-1.6

PROJECT TITLE :

	Company			Client				
	Author			File Name	S2_IV02_rev2.anl			
-87.5								
136.1		197	62.4	111.5	92.1	2.6	8.3	
137.5		269	118.8	-172.4	236.0	-2.3	25.4	
-95.0		Min	267	-39.3	-107.2	-94.6	0.5	20.0
-95.7			195	-141.9	170.7	-210.8	-1.1	-14.9
130.6			197	53.0	108.3	81.5	1.8	0.4
121.7			269	104.2	-206.0	214.1	-3.2	10.0
-85.5	SLU8	Max	267	-35.5	-105.7	-83.5	1.6	25.0
-87.3			195	-122.2	203.3	-191.2	-0.0	-1.7
136.1			197	62.5	111.2	92.9	2.5	8.2
137.4			269	119.1	-174.4	237.2	-2.2	25.5
-94.9		Min	267	-39.4	-107.2	-95.5	0.5	20.2
-95.4			195	-142.3	172.9	-211.8	-1.0	-14.9
130.5			197	53.2	108.0	82.2	1.7	0.2
121.6			269	104.5	-207.9	215.2	-3.1	10.2
-136.7	SLU9	Max	267	-14.9	-97.8	-85.1	0.8	43.7
-93.4			195	-78.4	219.4	-194.7	1.2	24.0
173.2			197	32.9	100.1	93.3	1.6	-14.0
126.8			269	84.5	-187.3	241.9	-1.7	-3.5
-146.1		Min	267	-18.8	-99.3	-97.1	-0.3	38.9
-101.6			195	-98.5	189.0	-215.3	0.2	10.7
167.7			197	23.6	96.9	82.6	0.8	-22.0
111.0			269	69.8	-220.8	220.0	-2.7	-18.9
-136.8	SLU10	Max	267	-14.8	-97.9	-84.2	0.9	43.5
-93.7			195	-78.1	217.2	-193.6	1.1	24.0
173.3			197	32.8	100.4	92.5	1.7	-13.9
126.9			269	84.2	-185.3	240.8	-1.8	-3.7
-146.2		Min	267	-18.7	-99.3	-96.2	-0.2	38.7
-101.8			195	-98.2	186.8	-214.3	0.1	10.8
167.7			197	23.5	97.2	81.8	0.9	-21.9

PROJECT TITLE :

	Company			Client					
	Author			File Name	S2_IV02_rev2.anl				
111.1				269	69.5	-218.8	218.8	-2.7	-19.0
		SLU11	Max	267	-35.7	-105.5	-86.3	1.4	25.5
-85.1				195	-123.6	210.6	-194.9	0.3	-2.2
-87.0				197	62.9	110.4	95.4	2.2	8.0
136.0				269	120.3	-181.1	241.3	-2.0	26.2
137.6									
			Min	267	-39.6	-107.0	-98.4	0.2	20.8
-94.5				195	-143.7	180.2	-215.5	-0.6	-15.5
-95.1				197	53.6	107.2	84.7	1.5	0.0
130.4				269	105.7	-214.6	219.3	-3.0	10.9
121.8									
		SLU12	Max	267	-35.6	-105.6	-85.5	1.5	25.3
-85.2				195	-123.2	208.4	-193.8	0.2	-2.1
-87.2				197	62.8	110.6	94.7	2.3	8.1
136.0				269	120.0	-179.1	240.1	-2.1	26.1
137.7									
			Min	267	-39.5	-107.0	-97.5	0.3	20.6
-94.6				195	-143.3	178.0	-214.5	-0.7	-15.4
-95.3				197	53.5	107.5	84.0	1.5	0.1
130.5				269	105.3	-212.6	218.2	-3.0	10.8
121.9									
		SLU13	Max	267	-15.0	-98.0	-84.6	0.9	43.7
-136.6				195	-78.1	218.0	-193.9	1.2	24.2
-93.1				197	32.8	100.1	92.8	1.6	-14.1
173.1				269	84.2	-185.8	241.1	-1.8	-3.8
126.4									
			Min	267	-18.9	-99.4	-96.6	-0.2	38.9
-146.0				195	-98.2	187.6	-214.5	0.2	10.9
-101.3				197	23.5	96.9	82.2	0.8	-22.0
167.5				269	69.5	-219.3	219.1	-2.7	-19.2
110.5									
		SLU14	Max	267	-14.9	-98.0	-83.7	1.0	43.5
-136.7				195	-77.7	215.9	-192.8	1.1	24.3
-93.3				197	32.7	100.4	92.1	1.7	-14.0
173.1				269	83.9	-183.9	239.9	-1.8	-4.0
126.5									

PROJECT TITLE :

	Company			Client				
	Author			File Name	S2_IV02_rev2.anl			

-146.1		Min	267	-18.8	-99.4	-95.7	-0.2	38.7
			195	-97.8	185.5	-213.4	0.1	11.0
-101.5			197	23.4	97.2	81.4	0.9	-21.9
167.6			269	69.2	-217.4	217.9	-2.7	-19.3
110.6								
	SLU15	Max	267	-35.7	-105.7	-85.8	1.4	25.5
-85.0			195	-123.2	209.2	-194.1	0.3	-2.0
-86.6			197	62.9	110.4	95.0	2.3	7.9
135.9			269	120.1	-179.6	240.4	-2.1	25.9
137.2								
		Min	267	-39.6	-107.1	-97.9	0.3	20.7
-94.3			195	-143.3	178.8	-214.7	-0.7	-15.2
-94.8			197	53.6	107.2	84.3	1.5	-0.1
130.3			269	105.4	-213.1	218.4	-3.0	10.6
121.3								
	SLU16	Max	267	-35.7	-105.7	-85.0	1.5	25.3
-85.1			195	-122.9	207.1	-193.0	0.2	-1.9
-86.9			197	62.8	110.7	94.2	2.4	8.0
135.9			269	119.8	-177.7	239.2	-2.1	25.8
137.3								
		Min	267	-39.6	-107.1	-97.0	0.4	20.5
-94.5			195	-143.0	176.7	-213.6	-0.8	-15.1
-95.0			197	53.4	107.5	83.5	1.6	0.1
130.4			269	105.1	-211.2	217.3	-3.0	10.5
121.4								
	SLE-R1	Max	267	-15.1	-66.6	-54.9	0.8	23.4
-78.4			195	-66.1	150.1	-134.5	0.5	10.1
-62.4			197	30.4	69.4	62.4	1.4	-1.5
107.6			269	68.5	-127.3	168.7	-1.2	6.0
90.8								
		Min	267	-18.0	-67.7	-63.8	-0.1	19.9
-85.3			195	-81.0	127.6	-149.8	-0.2	0.3
-68.5			197	23.5	67.0	54.5	0.8	-7.4
103.5			269	57.6	-152.2	152.5	-1.9	-5.4
79.0								
	SLE-R2	Max	267	-15.1	-66.6	-55.5	0.7	23.6

PROJECT TITLE :

	Company			Client					
	Author			File Name	S2_IV02_rev2.anl				
-78.3									
		195	-66.3	151.5	-135.2	0.6	10.1		
-62.3		197	30.5	69.2	62.9	1.3	-1.6		
107.6		269	68.7	-128.6	169.5	-1.2	6.1		
90.7									
		Min	267	-18.0	-67.6	-64.4	-0.1	20.0	
-85.2			195	-81.2	129.0	-150.5	-0.1	0.2	
-68.3			197	23.6	66.8	55.0	0.7	-7.5	
103.4			269	57.8	-153.4	153.2	-1.9	-5.3	
79.0									
		SLE-R3	Max	267	-15.1	-66.7	-54.4	0.8	23.4
-78.3				195	-65.7	148.7	-133.7	0.5	10.4
-62.1				197	30.4	69.4	62.0	1.4	-1.6
107.5				269	68.2	-125.9	167.8	-1.3	5.7
90.4									
			Min	267	-18.0	-67.8	-63.3	-0.0	19.9
-85.2				195	-80.6	126.2	-149.0	-0.2	0.5
-68.2				197	23.5	67.0	54.1	0.8	-7.4
103.3				269	57.4	-150.7	151.6	-2.0	-5.7
78.6									
		SLE-R4	Max	267	-15.2	-66.7	-55.0	0.8	23.5
-78.2				195	-65.9	150.2	-134.4	0.5	10.3
-62.0				197	30.4	69.2	62.5	1.3	-1.6
107.4				269	68.4	-127.2	168.6	-1.2	5.8
90.3									
			Min	267	-18.0	-67.8	-63.9	-0.1	20.0
-85.1				195	-80.8	127.6	-149.7	-0.2	0.5
-68.0				197	23.5	66.9	54.6	0.8	-7.5
103.3				269	57.6	-152.0	152.3	-1.9	-5.6
78.5									
		SLE-R5	Max	267	-15.3	-66.5	-57.1	0.6	23.9
-78.0				195	-67.0	155.5	-137.1	0.8	9.9
-61.9				197	30.8	68.6	64.3	1.1	-1.8
107.4				269	69.3	-132.1	171.6	-1.1	6.4
90.5									
			Min	267	-18.2	-67.6	-66.0	-0.2	20.4
-84.9				195	-81.9	133.0	-152.4	0.1	0.0
-67.9									

PROJECT TITLE :

	Company			Client				
	Author			File Name	S2_IV02_rev2.anl			
103.3			197	23.9	66.3	56.4	0.6	-7.7
78.8			269	58.4	-157.0	155.3	-1.8	-5.0
-78.1	SLE-R6	Max	267	-15.2	-66.6	-56.5	0.6	23.8
-62.0			195	-66.8	154.0	-136.4	0.7	9.9
107.4			197	30.7	68.8	63.8	1.2	-1.7
90.6			269	69.1	-130.8	170.8	-1.2	6.3
-85.0		Min	267	-18.1	-67.6	-65.4	-0.2	20.2
-68.1			195	-81.7	131.5	-151.7	0.0	0.1
103.3			197	23.8	66.5	55.9	0.6	-7.6
78.9			269	58.2	-155.7	154.6	-1.8	-5.1
-77.9	SLE-R7	Max	267	-15.3	-66.7	-56.6	0.7	23.9
-61.6			195	-66.7	154.1	-136.3	0.7	10.1
107.3			197	30.7	68.7	63.9	1.2	-1.8
90.1			269	69.1	-130.7	170.7	-1.2	6.1
-84.8		Min	267	-18.2	-67.7	-65.5	-0.2	20.3
-67.6			195	-81.6	131.6	-151.6	0.0	0.3
103.2			197	23.8	66.3	56.0	0.6	-7.7
78.4			269	58.2	-155.5	154.5	-1.8	-5.3
-78.0	SLE-R8	Max	267	-15.3	-66.7	-56.0	0.7	23.7
-61.7			195	-66.4	152.7	-135.6	0.7	10.2
107.3			197	30.6	68.9	63.4	1.2	-1.8
90.2			269	68.9	-129.4	170.0	-1.2	6.0
-84.9		Min	267	-18.2	-67.7	-64.9	-0.1	20.2
-67.8			195	-81.3	130.1	-150.9	-0.0	0.3
103.2			197	23.7	66.5	55.5	0.7	-7.6
78.4			269	58.0	-154.2	153.7	-1.9	-5.4
-78.1	SLE-F1	Max	267	-15.2	-66.6	-55.8	0.7	23.6
-62.0			195	-66.4	152.1	-135.4	0.6	10.1
107.4			197	30.6	69.0	63.2	1.3	-1.7

PROJECT TITLE :

	Company			Client			
	Author			File Name	S2_IV02_rev2.anl		
90.5		269	68.8	-129.0	169.7	-1.2	6.0
-85.1	Min	267	-18.1	-67.7	-64.7	-0.1	20.1
-68.1		195	-81.3	129.6	-150.7	-0.1	0.3
103.3		197	23.7	66.7	55.3	0.7	-7.6
78.7		269	57.9	-153.8	153.5	-1.9	-5.3
-82.2	SLE-QP1	267	-16.4	-67.4	-58.7	0.4	22.1
-64.5		195	-72.3	136.9	-140.7	0.1	6.1
105.7		197	26.5	67.9	57.9	1.1	-5.1
83.5		269	62.2	-137.4	159.1	-1.6	-0.7
-257.6	SLV-X1	267	4.3	-191.1	-26.7	13.9	100.3
-96.4		195	-9.3	6.6	-165.9	-11.7	77.9
270.3		197	-12.7	191.1	25.0	12.9	-80.1
87.2		269	22.5	-8.0	185.1	-15.1	-86.3
-24.0	SLV-X2	267	-163.5	-233.1	-54.5	15.0	-77.5
-169.3		195	-285.2	-49.5	-143.9	-15.6	-55.4
136.2		197	213.3	253.4	60.5	15.1	103.8
271.4		269	230.6	27.7	155.5	-14.5	63.4
-110.1	SLV-X3	267	1.9	-136.4	-6.0	10.7	73.9
-48.3		195	-56.5	-4.1	-126.2	-10.2	4.9
128.8		197	2.7	143.6	6.9	10.9	-47.3
56.8		269	56.6	-1.6	142.9	-11.4	-4.1
123.5	SLV-X4	267	-165.9	-178.4	-33.8	11.8	-103.9
-121.2		195	-332.4	-60.2	-104.2	-14.1	-128.5
-5.3		197	228.8	205.9	42.3	13.1	136.6
241.0		269	264.7	34.1	113.2	-10.8	145.6
-220.7	SLV-X5	267	-10.5	-196.5	-27.5	14.2	87.1
-92.4		195	-42.0	0.3	-166.3	-12.3	58.8
243.7		197	8.9	198.6	26.5	13.4	-64.1

PROJECT TITLE :

	Company			Client			
	Author			File Name	S2_IV02_rev2.anl		
95.7		269	48.4	-3.8	184.9	-15.3	-64.6
12.9	SLV-X6	267	-178.4	-238.5	-55.3	15.4	-90.7
-165.3		195	-317.9	-55.8	-144.3	-16.2	-74.5
109.6		197	235.0	261.0	61.9	15.6	119.9
279.9		269	256.5	31.9	155.2	-14.7	85.1
-73.3	SLV-X7	267	-12.9	-141.8	-6.9	11.1	60.7
-44.3		195	-89.2	-10.4	-126.6	-10.9	-14.3
102.3		197	24.4	151.2	8.4	11.4	-31.3
65.3		269	82.5	2.5	142.6	-11.6	17.6
160.3	SLV-X8	267	-180.7	-183.8	-34.6	12.2	-117.1
-117.2		195	-365.1	-66.6	-104.6	-14.8	-147.6
-31.8		197	250.4	213.5	43.8	13.6	152.6
249.5		269	290.6	38.2	113.0	-11.0	167.4
-257.5	SLV-X9	267	4.3	-191.2	-26.3	13.9	100.3
-96.1		195	-9.0	5.5	-165.2	-11.7	78.1
270.2		197	-12.8	191.1	24.7	12.9	-80.1
86.8		269	22.3	-6.8	184.4	-15.1	-86.6
-23.9	SLV-X10	267	-163.6	-233.2	-54.0	15.0	-77.5
-169.1		195	-284.9	-50.7	-143.2	-15.6	-55.2
136.1		197	213.3	253.5	60.1	15.1	103.8
271.0		269	230.4	28.9	154.7	-14.5	63.2
-110.1	SLV-X11	267	1.9	-136.5	-5.6	10.8	73.9
-48.0		195	-56.2	-5.3	-125.5	-10.3	5.1
128.7		197	2.7	143.6	6.5	10.9	-47.4
56.4		269	56.4	-0.5	142.1	-11.4	-4.3
123.6	SLV-X12	267	-165.9	-178.5	-33.4	11.9	-103.9
-121.0		195	-332.1	-61.4	-103.5	-14.2	-128.3
		197	228.7	206.0	41.9	13.2	136.6

PROJECT TITLE :

	Company			Client			
	Author			File Name	S2_IV02_rev2.anl		
-5.4		269	264.5	35.3	112.5	-10.9	145.4
240.7							
	SLV-X13	267	-10.6	-196.6	-27.1	14.3	87.1
-220.6		195	-41.7	-0.9	-165.6	-12.4	59.0
-92.1		197	8.9	198.7	26.2	13.4	-64.1
243.6		269	48.2	-2.6	184.1	-15.3	-64.8
95.3							
	SLV-X14	267	-178.4	-238.6	-54.9	15.4	-90.7
13.0		195	-317.6	-57.0	-143.6	-16.3	-74.3
-165.0		197	234.9	261.1	61.6	15.6	119.8
109.5		269	256.3	33.1	154.5	-14.7	84.9
279.5							
	SLV-X15	267	-12.9	-141.9	-6.4	11.1	60.7
-73.2		195	-88.9	-11.6	-125.9	-10.9	-14.0
-44.0		197	24.3	151.2	8.0	11.4	-31.4
102.1		269	82.3	3.7	141.9	-11.6	17.4
64.9							
	SLV-X16	267	-180.7	-183.9	-34.2	12.2	-117.1
160.4		195	-364.8	-67.7	-103.9	-14.8	-147.4
-116.9		197	250.3	213.6	43.4	13.7	152.6
-32.0		269	290.4	39.4	112.2	-11.1	167.1
249.1							
	SLV-Y1	267	-51.7	-269.6	-60.5	17.9	68.9
-347.9		195	-50.8	-0.5	-204.6	-14.8	116.5
-178.0		197	48.4	268.3	58.6	16.0	-54.0
388.4		269	55.5	-2.9	224.0	-19.1	-129.8
187.1							
	SLV-Y2	267	-59.5	-87.2	8.4	7.4	-19.1
143.7		195	-208.1	-36.2	-72.2	-9.9	-127.1
-17.7		197	99.9	110.0	-1.9	9.4	55.3
-83.1		269	169.2	18.3	83.2	-6.9	144.2
85.8							
	SLV-Y3	267	-102.0	-282.2	-68.9	18.3	15.6
-277.8		195	-133.6	-17.4	-198.0	-15.9	76.5
-199.9							

PROJECT TITLE :

	Company			Client			
	Author			File Name	S2_IV02_rev2.anl		
348.1		197	116.2	287.0	69.2	16.6	1.2
242.4		269	118.0	7.8	215.1	-19.0	-84.9
213.8	SLV-Y4	267	-109.9	-99.8	0.1	7.8	-72.5
-39.6		195	-290.9	-53.1	-65.6	-11.0	-167.1
-123.3		197	167.7	128.7	8.7	10.0	110.5
141.1		269	231.7	29.0	74.3	-6.8	189.1
-311.0	SLV-Y5	267	-66.5	-275.1	-61.4	18.3	55.7
-174.0		195	-83.5	-6.9	-205.0	-15.4	97.4
361.8		197	70.0	275.9	60.1	16.5	-37.9
195.6		269	81.4	1.3	223.8	-19.4	-108.1
180.5	SLV-Y6	267	-74.4	-92.7	7.5	7.8	-32.3
-13.7		195	-240.8	-42.6	-72.6	-10.5	-146.2
-109.7		197	121.5	117.6	-0.4	9.9	71.3
94.3		269	195.1	22.4	82.9	-7.1	166.0
-240.9	SLV-Y7	267	-116.9	-287.7	-69.7	18.7	2.3
-195.9		195	-166.3	-23.7	-198.4	-16.6	57.4
321.5		197	137.8	294.6	70.7	17.1	17.2
250.9		269	143.9	12.0	214.9	-19.2	-63.2
250.6	SLV-Y8	267	-124.7	-105.2	-0.8	8.1	-85.7
-35.6		195	-323.6	-59.4	-66.0	-11.7	-186.2
-149.9		197	189.3	136.3	10.2	10.5	126.5
149.6		269	257.6	33.1	74.0	-7.0	210.9
-347.8	SLV-Y9	267	-51.7	-269.7	-60.1	18.0	68.9
-177.8		195	-50.5	-1.7	-203.9	-14.8	116.7
388.2		197	48.3	268.3	58.2	16.0	-54.0
186.8		269	55.3	-1.7	223.3	-19.2	-130.1
143.8	SLV-Y10	267	-59.6	-87.3	8.8	7.5	-19.1
		195	-207.8	-37.4	-71.5	-9.9	-126.9

PROJECT TITLE :

	Company			Client			
	Author			File Name	S2_IV02_rev2.anl		
-17.5		197	99.8	110.1	-2.2	9.4	55.2
-83.2		269	169.0	19.5	82.4	-7.0	144.0
85.4							
-277.7	SLV-Y11	267	-102.1	-282.3	-68.4	18.3	15.5
-199.6		195	-133.3	-18.5	-197.3	-16.0	76.7
348.0		197	116.1	287.0	68.9	16.7	1.2
242.0		269	117.8	9.0	214.4	-19.0	-85.2
213.8	SLV-Y12	267	-109.9	-99.9	0.5	7.8	-72.5
-39.3		195	-290.6	-54.2	-64.9	-11.1	-166.9
-123.5		197	167.6	128.8	8.4	10.1	110.4
140.7		269	231.5	30.2	73.5	-6.8	188.9
-310.9	SLV-Y13	267	-66.6	-275.2	-61.0	18.4	55.7
-173.7		195	-83.2	-8.0	-204.3	-15.5	97.6
361.7		197	70.0	275.9	59.7	16.5	-38.0
195.2		269	81.2	2.4	223.1	-19.4	-108.3
180.6	SLV-Y14	267	-74.4	-92.7	8.0	7.8	-32.3
-13.4		195	-240.5	-43.7	-71.9	-10.6	-146.0
-109.8		197	121.4	117.7	-0.8	9.9	71.3
93.9		269	194.9	23.6	82.2	-7.2	165.7
-240.8	SLV-Y15	267	-116.9	-287.7	-69.3	18.7	2.3
-195.6		195	-166.0	-24.8	-197.7	-16.6	57.6
321.4		197	137.8	294.6	70.3	17.2	17.2
250.5		269	143.7	13.2	214.2	-19.2	-63.4
250.7	SLV-Y16	267	-124.8	-105.3	-0.4	8.2	-85.7
-35.3		195	-323.3	-60.6	-65.3	-11.7	-186.0
-150.0		197	189.3	136.4	9.9	10.6	126.4
149.2		269	257.4	34.3	73.3	-7.0	210.6
-218.9	SLV-Z1	267	-37.1	-199.5	-35.4	13.8	53.5

PROJECT TITLE :

	Company			Client			
	Author			File Name	S2_IV02_rev2.anl		
-126.6		195	-67.7	-5.6	-157.8	-12.3	53.6
254.3		197	41.2	204.0	35.7	13.1	-34.4
141.8		269	65.1	-0.3	175.0	-14.6	-59.3
-96.0	SLV-Z2	267	-86.6	-217.5	-38.2	15.1	9.5
-113.2		195	-176.7	-26.8	-159.1	-14.5	-10.2
165.8		197	113.3	229.3	40.6	14.7	19.0
170.1		269	151.4	13.5	174.2	-15.3	13.2
-148.8	SLV-Z3	267	-87.5	-212.1	-43.8	14.2	0.2
-148.5		195	-150.5	-22.5	-151.2	-13.4	13.5
214.1		197	109.0	222.7	46.3	13.8	20.8
197.0		269	127.6	10.4	166.1	-14.5	-14.4
-25.9	SLV-Z4	267	-136.9	-230.1	-46.6	15.4	-43.9
-135.1		195	-259.5	-43.6	-152.5	-15.7	-50.2
125.5		197	181.1	248.0	51.3	15.4	74.2
225.3		269	213.9	24.2	165.3	-15.1	58.1
-71.4	SLV-Z5	267	-39.5	-144.8	-14.8	10.7	27.1
-78.5		195	-114.9	-16.4	-118.0	-10.8	-19.5
112.9		197	56.6	156.6	17.6	11.1	-1.7
111.4		269	99.2	6.0	132.8	-11.0	22.9
51.5	SLV-Z6	267	-88.9	-162.8	-17.6	11.9	-16.9
-65.1		195	-223.9	-37.5	-119.4	-13.0	-83.2
24.3		197	128.7	181.9	22.5	12.7	51.8
139.7		269	185.5	19.9	132.0	-11.6	95.4
-1.3	SLV-Z7	267	-89.8	-157.4	-23.1	11.0	-26.2
-100.4		195	-197.7	-33.2	-111.4	-12.0	-59.5
72.7		197	124.4	175.3	28.2	11.8	53.5
166.6		269	161.7	16.7	123.9	-10.8	67.8
	SLV-Z8	267	-139.3	-175.4	-25.9	12.2	-70.3

PROJECT TITLE :

		Company			Client						
		Author			File Name	S2_IV02_rev2.anl					
121.6											
-87.0				195	-306.7	-54.3	-112.8	-14.2	-123.2		
-15.9				197	196.5	200.6	33.1	13.4	106.9		
194.9				269	248.0	30.6	123.1	-11.5	140.3		
93	1	2	SLU1	Max	260	-42.3	139.4	384.3	19.9	249.1	
-94.5					187	-37.1	41.9	-207.6	-13.9	-102.8	
2.0					188	81.3	-87.5	-361.7	39.3	-201.7	
144.4					261	28.0	-8.3	515.2	-21.0	246.0	
38.6											
				Min	260	-65.3	91.1	223.9	10.3	149.9	
-108.0					187	-39.9	-3.9	-299.2	-24.8	-170.7	
-35.6					188	54.2	-127.2	-578.5	24.6	-340.6	
129.6					261	21.0	-45.4	365.7	-34.4	151.2	
10.0											
				SLU2	Max	260	-41.9	138.8	382.0	19.7	249.5
-94.5					187	-37.7	43.9	-207.7	-13.8	-102.3	
2.6					188	80.9	-87.2	-360.4	39.3	-201.9	
144.5					261	28.7	-10.0	516.3	-20.9	245.8	
38.0											
				Min	260	-64.8	90.5	221.7	10.1	150.2	
-108.0					187	-40.5	-1.9	-299.3	-24.7	-170.2	
-35.0					188	53.7	-126.9	-577.2	24.5	-340.8	
129.6					261	21.7	-47.1	366.8	-34.3	151.0	
9.4											
				SLU3	Max	260	-6.8	132.3	390.3	21.0	284.9
-47.4					187	-85.2	37.2	-217.5	-15.0	-119.7	
56.2					188	46.2	-78.7	-362.3	39.9	-216.3	
88.0					261	75.8	-5.5	519.7	-21.5	279.8	
-2.4											
				Min	260	-29.8	84.0	230.0	11.4	185.7	
-60.9					187	-88.0	-8.5	-309.1	-26.0	-187.6	
18.6					188	19.0	-118.4	-579.1	25.1	-355.1	
73.2					261	68.8	-42.6	370.2	-34.9	185.0	
-31.0											
				SLU4	Max	260	-6.4	131.7	388.1	20.8	285.3
-47.4					187	-85.8	39.3	-217.6	-14.9	-119.1	

PROJECT TITLE :

	Company			Client					
	Author			File Name	S2_IV02_rev2.anl				
56.8				188	45.7	-78.3	-361.1	39.8	-216.5
88.0				261	76.4	-7.2	520.8	-21.4	279.6
-3.0									
		Min		260	-29.4	83.4	227.8	11.2	186.0
-60.9				187	-88.6	-6.5	-309.1	-25.8	-187.1
19.3				188	18.6	-118.1	-577.9	25.1	-355.3
73.2				261	69.4	-44.3	371.3	-34.8	184.8
-31.6									
		SLU5	Max	260	-41.3	137.8	379.3	19.6	246.0
-93.7				187	-37.5	43.0	-204.5	-13.6	-100.7
1.0				188	80.2	-86.1	-354.5	38.8	-197.0
143.5				261	28.6	-9.2	510.0	-20.5	243.0
39.3									
		Min		260	-64.2	89.5	219.0	10.0	146.7
-107.2				187	-40.3	-2.8	-296.1	-24.5	-168.6
-36.5				188	53.0	-125.9	-571.3	24.1	-335.9
128.6				261	21.6	-46.3	360.5	-33.9	148.3
10.7									
		SLU6	Max	260	-40.8	137.2	377.0	19.4	246.3
-93.7				187	-38.1	45.0	-204.6	-13.4	-100.2
1.7				188	79.7	-85.8	-353.2	38.8	-197.3
143.5				261	29.2	-10.9	511.0	-20.5	242.8
38.7									
		Min		260	-63.8	88.9	216.7	9.9	147.1
-107.2				187	-40.9	-0.7	-296.2	-24.3	-168.1
-35.9				188	52.6	-125.5	-570.0	24.0	-336.1
128.7				261	22.2	-48.1	361.6	-33.9	148.1
10.1									
		SLU7	Max	260	-5.8	130.7	385.3	20.7	281.8
-46.6				187	-85.6	38.4	-214.4	-14.7	-117.6
55.3				188	45.0	-77.3	-355.2	39.4	-211.6
87.0				261	76.3	-6.4	514.4	-21.0	276.8
-1.7									
		Min		260	-28.8	82.4	225.0	11.1	182.5
-60.1				187	-88.4	-7.4	-306.0	-25.6	-185.5
17.7				188	17.9	-117.0	-572.0	24.7	-350.4
72.2									

PROJECT TITLE :

	Company			Client				
	Author			File Name	S2_IV02_rev2.anl			
-30.3			261	69.3	-43.5	365.0	-34.5	182.0
	SLU8	Max	260	-5.4	130.1	383.1	20.5	282.1
-46.6			187	-86.2	40.4	-214.5	-14.6	-117.0
55.9			188	44.6	-77.0	-353.9	39.3	-211.8
87.1			261	77.0	-8.1	515.5	-21.0	276.6
-2.2								
		Min	260	-28.3	81.8	222.8	10.9	182.9
-60.1			187	-89.0	-5.4	-306.1	-25.5	-185.0
18.3			188	17.4	-116.7	-570.7	24.6	-350.7
72.2			261	70.0	-45.2	366.1	-34.4	181.9
-30.8								
	SLU9	Max	260	-40.6	137.1	375.8	19.3	250.6
-94.5			187	-39.5	49.4	-207.9	-13.3	-100.9
4.4			188	79.5	-86.3	-357.0	39.1	-202.6
144.4			261	30.5	-14.8	519.3	-20.7	245.3
36.4								
		Min	260	-63.6	88.8	215.5	9.7	151.3
-108.0			187	-42.3	3.7	-299.5	-24.2	-168.8
-33.1			188	52.4	-126.0	-573.7	24.4	-341.4
129.6			261	23.5	-51.9	369.8	-34.1	150.6
7.8								
	SLU10	Max	260	-41.0	137.7	378.1	19.4	250.2
-94.5			187	-38.9	47.4	-207.9	-13.5	-101.4
3.8			188	80.0	-86.6	-358.2	39.2	-202.3
144.4			261	29.9	-13.0	518.2	-20.8	245.5
36.9								
		Min	260	-64.0	89.4	217.8	9.9	150.9
-107.9			187	-41.7	1.6	-299.4	-24.4	-169.3
-33.8			188	52.8	-126.3	-575.0	24.4	-341.2
129.5			261	22.9	-50.1	368.7	-34.2	150.8
8.3								
	SLU11	Max	260	-5.1	130.0	381.9	20.3	286.4
-47.4			187	-87.6	44.8	-217.8	-14.5	-117.7
58.6			188	44.4	-77.4	-357.6	39.7	-217.1
88.0			261	78.3	-11.9	523.7	-21.3	279.1
-4.6								

PROJECT TITLE :

	Company			Client				
	Author			File Name	S2_IV02_rev2.anl			
		Min	260	-28.1	81.7	221.6	10.8	187.1
-60.9			187	-90.4	-1.0	-309.4	-25.4	-185.7
21.1			188	17.2	-117.2	-574.4	25.0	-356.0
73.1			261	71.3	-49.0	374.3	-34.7	184.4
-33.2								
	SLU12	Max	260	-5.6	130.6	384.2	20.5	286.0
-47.4			187	-87.0	42.8	-217.7	-14.6	-118.3
58.0			188	44.9	-77.8	-358.9	39.7	-216.9
87.9			261	77.6	-10.2	522.7	-21.3	279.3
-4.0								
		Min	260	-28.5	82.3	223.8	10.9	186.8
-60.8			187	-89.8	-3.0	-309.3	-25.5	-186.2
20.5			188	17.7	-117.5	-575.7	25.0	-355.7
73.1			261	70.6	-47.3	373.2	-34.7	184.6
-32.6								
	SLU13	Max	260	-39.6	135.5	370.8	19.0	247.4
-93.6			187	-39.9	50.5	-204.9	-13.0	-98.8
3.5			188	78.4	-84.9	-349.8	38.6	-197.9
143.4			261	31.1	-15.7	514.0	-20.3	242.4
37.1								
		Min	260	-62.5	87.2	210.5	9.4	148.1
-107.1			187	-42.7	4.8	-296.5	-23.9	-166.7
-34.1			188	51.2	-124.6	-566.6	23.9	-336.7
128.6			261	24.1	-52.8	364.6	-33.7	147.6
8.5								
	SLU14	Max	260	-40.0	136.1	373.1	19.2	247.0
-93.6			187	-39.3	48.5	-204.8	-13.2	-99.3
2.9			188	78.8	-85.2	-351.1	38.7	-197.7
143.4			261	30.4	-13.9	512.9	-20.4	242.6
37.7								
		Min	260	-63.0	87.8	212.8	9.6	147.8
-107.1			187	-42.1	2.8	-296.4	-24.1	-167.2
-34.7			188	51.7	-125.0	-567.8	23.9	-336.5
128.6			261	23.4	-51.1	363.5	-33.8	147.8
9.1								
	SLU15	Max	260	-4.1	128.4	376.9	20.1	283.2

PROJECT TITLE :

	Company			Client					
	Author			File Name	S2_IV02_rev2.anl				
-46.5			187	-88.0	45.9	-214.8	-14.1	-115.6	
57.7			188	43.2	-76.1	-350.5	39.2	-212.4	
87.0			261	78.8	-12.8	518.5	-20.8	276.2	
-3.9									
		Min	260	-27.1	80.1	216.6	10.5	183.9	
-60.0			187	-90.8	0.2	-306.3	-25.0	-183.6	
20.2			188	16.1	-115.8	-567.3	24.5	-351.3	
72.2			261	71.8	-49.9	369.0	-34.2	181.4	
-32.5									
		SLU16	Max	260	-4.5	129.0	379.2	20.2	282.8
-46.5				187	-87.4	43.9	-214.7	-14.3	-116.2
57.1				188	43.7	-76.4	-351.7	39.3	-212.2
87.0				261	78.2	-11.1	517.4	-20.9	276.4
-3.3									
		Min	260	-27.5	80.7	218.9	10.6	183.6	
-60.0			187	-90.2	-1.9	-306.3	-25.2	-184.1	
19.5			188	16.5	-116.1	-568.5	24.5	-351.1	
72.1			261	71.2	-48.2	368.0	-34.3	181.6	
-31.9									
		SLE-R1	Max	260	-17.6	99.2	277.7	14.5	188.0
-51.4				187	-40.3	30.4	-148.7	-9.9	-74.2
21.0				188	45.9	-60.8	-253.5	28.2	-144.5
83.5				261	34.2	-5.6	369.7	-14.7	184.1
12.8									
		Min	260	-34.7	63.4	159.0	7.4	114.5	
-61.4			187	-42.3	-3.5	-216.5	-18.0	-124.5	
-6.8			188	25.8	-90.2	-414.1	17.3	-247.3	
72.5			261	29.0	-33.0	259.0	-24.7	113.9	
-8.4									
		SLE-R2	Max	260	-17.4	98.8	276.2	14.4	188.2
-51.4				187	-40.7	31.8	-148.7	-9.8	-73.8
21.4				188	45.6	-60.6	-252.7	28.2	-144.6
83.5				261	34.6	-6.7	370.4	-14.7	184.0
12.4									
		Min	260	-34.4	63.0	157.5	7.3	114.7	
-61.4			187	-42.8	-2.1	-216.6	-17.9	-124.1	
-6.4									

PROJECT TITLE :

	Company			Client				
	Author			File Name	S2_IV02_rev2.anl			
72.5			188	25.5	-90.0	-413.3	17.2	-247.5
-8.7			261	29.4	-34.2	259.7	-24.6	113.8
-50.6	SLE-R3	Max	260	-16.6	97.6	272.7	14.2	184.8
20.1			187	-40.7	31.5	-145.6	-9.6	-72.1
82.5			188	44.8	-59.4	-246.4	27.7	-139.8
13.5			261	34.7	-6.5	364.4	-14.3	181.1
-60.5		Min	260	-33.6	61.8	154.0	7.1	111.3
-7.7			187	-42.7	-2.3	-213.5	-17.7	-122.4
71.6			188	24.6	-88.8	-407.0	16.8	-242.6
-7.6			261	29.6	-33.9	253.7	-24.2	110.9
-50.6	SLE-R4	Max	260	-16.3	97.2	271.2	14.1	185.1
20.5			187	-41.1	32.9	-145.7	-9.5	-71.7
82.6			188	44.4	-59.2	-245.5	27.7	-139.9
13.2			261	35.2	-7.6	365.2	-14.3	181.0
-60.5		Min	260	-33.3	61.4	152.5	7.0	111.6
-7.3			187	-43.2	-1.0	-213.5	-17.6	-122.0
71.6			188	24.3	-88.6	-406.1	16.8	-242.8
-8.0			261	30.0	-35.1	254.4	-24.2	110.8
-51.4	SLE-R5	Max	260	-16.5	97.7	272.1	14.1	189.0
22.7			187	-41.9	35.4	-148.9	-9.5	-72.9
83.5			188	44.7	-60.0	-250.4	28.1	-145.0
11.3			261	35.8	-9.9	372.4	-14.6	183.7
-61.3		Min	260	-33.5	61.9	153.3	7.0	115.4
-5.1			187	-43.9	1.6	-216.7	-17.6	-123.2
72.5			188	24.6	-89.4	-411.0	17.2	-247.9
-9.8			261	30.7	-37.3	261.7	-24.5	113.5
-51.3	SLE-R6	Max	260	-16.8	98.1	273.6	14.2	188.7
22.2			187	-41.5	34.1	-148.9	-9.7	-73.2
83.5			188	45.0	-60.2	-251.2	28.1	-144.9

PROJECT TITLE :

	Company			Client					
	Author			File Name	S2_IV02_rev2.anl				
11.7			261	35.4	-8.7	371.7	-14.6	183.8	
-61.3		Min	260	-33.8	62.3	154.8	7.1	115.2	
-5.6			187	-43.5	0.2	-216.7	-17.7	-123.6	
72.5			188	24.9	-89.6	-411.8	17.2	-247.8	
-9.5			261	30.2	-36.2	260.9	-24.6	113.6	
-50.5		SLE-R7	Max	260	-15.5	96.1	267.1	13.8	185.8
21.7			187	-42.3	36.6	-145.9	-9.2	-70.8	
82.5			188	43.6	-58.6	-243.2	27.6	-140.3	
12.1			261	36.4	-10.8	367.1	-14.2	180.7	
-60.5			Min	260	-32.5	60.3	148.4	6.7	112.3
-6.1			187	-44.3	2.7	-213.7	-17.3	-121.1	
71.5			188	23.4	-88.0	-403.8	16.7	-243.2	
-9.1			261	31.2	-38.2	256.4	-24.1	110.5	
-50.5		SLE-R8	Max	260	-15.8	96.5	268.6	13.9	185.6
21.3			187	-41.9	35.2	-145.8	-9.3	-71.1	
82.5			188	43.9	-58.8	-244.1	27.6	-140.2	
12.4			261	36.0	-9.6	366.4	-14.2	180.9	
-60.5			Min	260	-32.8	60.7	149.9	6.8	112.0
-6.5			187	-43.9	1.3	-213.6	-17.4	-121.5	
71.5			188	23.7	-88.2	-404.7	16.7	-243.1	
-8.7			261	30.8	-37.1	255.7	-24.1	110.7	
-51.0		SLE-F1	Max	260	-16.6	97.6	272.4	14.1	186.9
21.4			187	-41.3	33.5	-147.3	-9.6	-72.5	
83.0			188	44.7	-59.7	-248.4	27.9	-142.4	
12.4			261	35.3	-8.2	368.4	-14.5	182.4	
-60.9			Min	260	-33.6	61.8	153.7	7.1	113.4
-6.4			187	-43.3	-0.4	-215.1	-17.7	-122.8	
72.0			188	24.6	-89.1	-409.0	17.0	-245.3	
-8.7			261	30.1	-35.6	257.7	-24.4	112.2	

PROJECT TITLE :

	Company			Client			
	Author			File Name	S2_IV02_rev2.anl		
-54.4	SLE-QP1	260	-23.3	76.3	201.6	9.9	142.7
4.6		187	-42.5	19.4	-174.3	-12.8	-92.7
75.8		188	32.7	-71.5	-312.7	21.3	-183.4
4.1		261	33.2	-24.2	301.0	-18.4	140.3
-162.8	SLV-X1	260	-165.7	-71.9	9.9	4.9	-60.4
-225.5		187	75.4	25.0	-103.7	-5.8	-36.5
237.0		188	180.0	73.7	-51.2	10.1	29.8
199.6		261	-85.4	-28.1	160.8	-9.3	-44.2
118.8	SLV-X2	260	103.0	-44.2	248.1	23.2	285.5
193.6		187	-277.4	-88.0	-235.2	-25.1	-171.1
-121.4		188	-89.0	65.5	-305.4	29.0	-240.6
-120.1		261	259.0	65.5	308.3	-27.1	297.4
-82.0	SLV-X3	260	-126.2	-22.7	71.0	7.0	-4.8
-154.1		187	40.3	-4.8	-95.7	-8.0	-96.4
137.5		188	141.8	30.9	-94.9	10.1	-8.7
143.2		261	-51.6	-2.1	135.3	-9.1	31.6
199.6	SLV-X4	260	142.4	5.0	309.2	25.3	341.0
265.1		187	-312.4	-117.8	-227.2	-27.4	-231.0
-221.0		188	-127.1	22.6	-349.1	29.0	-279.1
-176.5		261	292.8	91.4	282.8	-26.9	373.3
-130.0	SLV-X5	260	-142.0	-74.1	23.5	6.2	-30.3
-185.7		187	41.9	18.2	-115.2	-7.2	-52.1
197.8		188	156.8	77.8	-63.3	11.3	12.7
169.5		261	-52.4	-23.1	170.6	-10.3	-15.5
151.5	SLV-X6	260	126.6	-46.5	261.8	24.5	315.5
233.4		187	-310.9	-94.8	-246.7	-26.5	-186.7
-160.7		188	-112.2	69.5	-317.5	30.2	-257.6
-150.2		261	292.1	70.4	318.1	-28.2	326.2

PROJECT TITLE :

	Company			Client			
	Author			File Name	S2_IV02_rev2.anl		
-49.3	SLV-X7	260	-102.6	-24.9	84.6	8.3	25.2
-114.2		187	6.8	-11.6	-107.1	-9.5	-112.1
98.2		188	118.6	35.0	-107.0	11.3	-25.8
113.1		261	-18.6	2.8	145.2	-10.1	60.4
232.3	SLV-X8	260	166.1	2.8	322.9	26.6	371.0
304.9		187	-345.9	-124.6	-238.7	-28.8	-246.6
-260.2		188	-150.3	26.7	-361.2	30.2	-296.1
-206.6		261	325.9	96.4	292.6	-28.0	402.0
-162.1	SLV-X9	260	-164.8	-73.3	5.7	4.7	-63.0
-226.3		187	75.1	25.9	-101.2	-5.5	-34.7
236.2		188	179.0	74.9	-45.3	9.7	33.7
200.2		261	-84.9	-28.8	156.4	-8.9	-46.7
119.5	SLV-X10	260	103.8	-45.6	243.9	23.0	282.8
192.9		187	-277.7	-87.0	-232.7	-24.8	-169.3
-122.2		188	-89.9	66.6	-299.5	28.6	-236.6
-119.5		261	259.5	64.7	303.9	-26.7	295.0
-81.3	SLV-X11	260	-125.4	-24.0	66.8	6.7	-7.4
-154.8		187	40.0	-3.9	-93.1	-7.8	-94.7
136.7		188	140.9	32.0	-89.0	9.7	-4.8
143.8		261	-51.1	-2.9	131.0	-8.7	29.2
200.3	SLV-X12	260	143.3	3.7	305.0	25.0	338.4
264.3		187	-312.8	-116.8	-224.6	-27.1	-229.2
-221.8		188	-128.1	23.8	-343.2	28.6	-275.2
-175.9		261	293.3	90.7	278.4	-26.5	370.9
-129.3	SLV-X13	260	-141.2	-75.5	19.4	6.0	-33.0
-186.5		187	41.6	19.1	-112.7	-6.9	-50.4
197.0		188	155.8	79.0	-57.3	10.9	16.6
		261	-51.9	-23.9	166.3	-10.0	-18.0

PROJECT TITLE :

	Company			Client			
	Author			File Name	S2_IV02_rev2.anl		

170.1							
	SLV-X14	260	127.5	-47.8	257.6	24.3	312.8
152.2		187	-311.2	-93.8	-244.2	-26.3	-185.0
232.7		188	-113.1	70.7	-311.5	29.8	-253.7
-161.5		261	292.5	69.7	313.7	-27.8	323.7
-149.6							
	SLV-X15	260	-101.7	-26.2	80.5	8.1	22.6
-48.6		187	6.5	-10.7	-104.6	-9.2	-110.3
-115.0		188	117.6	36.1	-101.0	10.9	-21.9
97.4		261	-18.1	2.1	140.8	-9.8	57.9
113.7							
	SLV-X16	260	167.0	1.4	318.7	26.4	368.4
233.0		187	-346.3	-123.6	-236.1	-28.5	-244.9
304.1		188	-151.3	27.8	-355.2	29.8	-292.2
-261.0		261	326.3	95.6	288.3	-27.6	399.6
-206.0							
	SLV-Y1	260	-117.7	-119.7	22.0	8.9	-4.2
-158.4		187	-7.1	20.2	-159.1	-9.9	-13.7
-162.2		188	130.4	120.8	-89.2	16.7	-19.9
227.7		261	-4.3	-25.7	242.1	-15.7	-13.2
153.5							
	SLV-Y2	260	13.9	44.5	225.6	15.8	181.1
110.8		187	-124.1	-79.1	-132.3	-17.4	-213.4
76.0		188	3.1	-22.0	-234.9	16.7	-148.3
-104.1		261	108.4	60.9	157.3	-15.1	239.7
-34.5							
	SLV-Y3	260	-37.1	-111.4	93.4	14.4	99.6
-74.0		187	-113.0	-13.7	-198.6	-15.7	-54.1
-36.4		188	49.7	118.3	-165.5	22.4	-101.0
120.2		261	99.1	2.4	286.3	-21.1	89.3
57.5							
	SLV-Y4	260	94.5	52.8	297.1	21.2	284.8
195.2		187	-229.9	-113.0	-171.7	-23.3	-253.8
201.8		188	-77.5	-24.5	-311.2	22.4	-229.4
-211.6							

PROJECT TITLE :

	Company	Client					
	Author	File Name	S2_IV02_rev2.anl				
-130.4		261	211.7	89.0	201.5	-20.4	342.2
-125.7	SLV-Y5	260	-94.0	-121.9	35.6	10.2	25.9
-122.4		187	-40.6	13.4	-170.6	-11.3	-29.3
188.4		188	107.2	124.9	-101.2	17.9	-36.9
123.4		261	28.8	-20.7	251.9	-16.8	15.6
143.5	SLV-Y6	260	37.5	42.2	239.3	17.1	211.1
115.8		187	-157.6	-85.9	-143.8	-18.9	-229.1
-143.4		188	-20.1	-17.9	-246.9	17.9	-165.3
-64.5		261	141.4	65.9	167.1	-16.1	268.5
-41.2	SLV-Y7	260	-13.4	-113.6	107.1	15.7	129.6
3.4		187	-146.5	-20.5	-210.1	-17.1	-69.7
80.9		188	26.5	122.4	-177.5	23.5	-118.1
27.5		261	132.1	7.4	296.2	-22.2	118.1
228.0	SLV-Y8	260	118.1	50.5	310.8	22.6	314.8
241.6		187	-263.4	-119.8	-183.2	-24.7	-269.5
-250.9		188	-100.7	-20.4	-323.2	23.6	-246.5
-160.5		261	244.7	94.0	211.3	-21.5	371.0
-157.7	SLV-Y9	260	-116.9	-121.0	17.8	8.7	-6.8
-162.9		187	-7.5	21.2	-156.6	-9.6	-11.9
226.9		188	129.4	122.0	-83.2	16.3	-16.0
154.1		261	-3.8	-26.4	237.7	-15.4	-15.6
111.5	SLV-Y10	260	14.7	43.1	221.5	15.5	178.4
75.2		187	-124.4	-78.2	-129.8	-17.2	-211.7
-104.9		188	2.2	-20.8	-228.9	16.3	-144.4
-33.9		261	108.8	60.2	152.9	-14.7	237.3
-73.3	SLV-Y11	260	-36.3	-112.7	89.3	14.2	97.0
-37.2		187	-113.3	-12.7	-196.1	-15.4	-52.3
		188	48.8	119.5	-159.5	22.0	-97.1

PROJECT TITLE :

	Company			Client			
	Author			File Name	S2_IV02_rev2.anl		
119.4							
58.1		261	99.5	1.7	282.0	-20.7	86.9
	SLV-Y12	260	95.3	51.4	292.9	21.0	282.2
195.9		187	-230.2	-112.1	-169.2	-23.0	-252.1
201.0		188	-78.5	-23.3	-305.2	22.0	-225.5
-212.4		261	212.2	88.2	197.1	-20.0	339.8
-129.8							
	SLV-Y13	260	-93.2	-123.3	31.5	10.0	23.2
-125.0		187	-41.0	14.4	-168.1	-11.0	-27.6
-123.1		188	106.2	126.1	-95.3	17.5	-33.0
187.6		261	29.2	-21.5	247.6	-16.4	13.1
124.0							
	SLV-Y14	260	38.4	40.9	235.1	16.9	208.5
144.2		187	-157.9	-85.0	-141.2	-18.6	-227.3
115.1		188	-21.0	-16.8	-241.0	17.5	-161.4
-144.2		261	141.9	65.1	162.7	-15.8	266.0
-63.9							
	SLV-Y15	260	-12.6	-114.9	103.0	15.5	127.0
-40.6		187	-146.8	-19.5	-207.5	-16.8	-68.0
2.6		188	25.6	123.6	-171.5	23.1	-114.1
80.1		261	132.5	6.6	291.8	-21.8	115.6
28.1							
	SLV-Y16	260	119.0	49.2	306.6	22.3	312.2
228.7		187	-263.7	-118.9	-180.7	-24.4	-267.7
240.8		188	-101.7	-19.2	-317.2	23.2	-242.5
-251.7		261	245.2	93.2	207.0	-21.1	368.5
-159.9							
	SLV-Z1	260	-99.3	-59.6	77.3	9.7	25.7
-102.4		187	-9.0	-6.6	-136.4	-10.9	-65.3
-125.3		188	112.9	66.1	-126.2	15.4	-44.9
157.4		261	-3.4	-1.1	200.9	-14.3	41.8
122.7							
	SLV-Z2	260	-20.4	-67.1	122.9	14.2	125.7
6.7		187	-120.6	-29.3	-174.6	-15.6	-117.5
7.4							

PROJECT TITLE :

		Company			Client					
		Author			File Name	S2_IV02_rev2.anl				
26.5			188	35.6	79.7	-166.3	19.3	-101.8		
22.6			261	106.7	15.4	233.7	-17.8	137.6		
-17.9		SLV-Z3	260	-18.7	-51.3	148.8	15.2	129.4		
0.5			187	-114.8	-40.5	-175.8	-16.7	-105.7		
49.9			188	32.3	63.6	-202.4	21.0	-126.0		
26.8			261	100.0	26.9	245.2	-19.6	144.3		
91.1		SLV-Z4	260	60.2	-58.8	194.3	19.7	229.5		
133.2			187	-226.5	-63.2	-214.1	-21.4	-157.9		
-81.1			188	-45.1	77.2	-242.5	24.9	-182.9		
-73.3			261	210.0	43.4	278.0	-23.2	240.1		
-21.6		SLV-Z5	260	-59.8	-10.4	138.4	11.8	81.2		
-53.8			187	-44.1	-36.4	-128.3	-13.1	-125.3		
57.8			188	74.8	23.2	-169.9	15.4	-83.4		
66.3			261	30.4	24.9	175.5	-14.0	117.7		
87.4		SLV-Z6	260	19.1	-17.8	184.0	16.3	181.3		
78.9			187	-155.7	-59.1	-166.6	-17.9	-177.4		
-73.1			188	-2.6	36.8	-210.0	19.3	-140.3		
-33.8			261	140.5	41.4	208.3	-17.6	213.5		
62.8		SLV-Z7	260	20.8	-2.1	209.9	17.3	185.0		
71.9			187	-149.9	-70.3	-167.8	-18.9	-165.6		
-49.7			188	-5.9	20.7	-246.1	21.0	-164.5		
-29.6			261	133.8	52.9	219.7	-19.4	220.2		
171.9		SLV-Z8	260	99.7	-9.5	255.4	21.7	285.0		
204.6			187	-261.5	-93.0	-206.0	-23.7	-217.8		
-180.6			188	-83.3	34.4	-286.2	24.9	-221.4		
-129.7			261	243.8	69.4	252.5	-23.0	316.0		
94	1	2	SLU1	Max	171	-39.7	223.8	157.3	-4.5	287.1
-75.4					110	-31.7	126.0	24.5	8.4	-81.6

PROJECT TITLE :

	Company		Client					
	Author		File Name	S2_IV02_rev2.anl				
15.7								
		30	106.1	-94.6	80.7	-1.0	-289.6	
216.0								
		173	-0.2	-46.4	106.4	13.3	327.2	
4.6								
			Min					
-149.2		171	-55.1	83.6	-19.9	-8.6	162.3	
		110	-51.1	99.1	11.3	5.7	-94.0	
-3.0								
		30	91.0	-297.7	-268.1	-11.9	-552.8	
113.8								
		173	-19.2	-100.4	-54.7	-1.4	191.5	
-42.8								
			SLU2	Max				
-75.5		171	-38.9	218.8	152.8	-4.4	287.2	
		110	-31.5	122.3	22.8	8.0	-80.8	
16.7								
		30	104.4	-84.6	85.9	-0.8	-289.6	
215.5								
		173	0.4	-47.7	107.3	13.3	326.9	
3.9								
			Min					
-149.3		171	-54.3	78.6	-24.4	-8.5	162.5	
		110	-50.9	95.4	9.6	5.4	-93.2	
-2.1								
		30	89.4	-287.6	-262.9	-11.6	-552.8	
113.3								
		173	-18.7	-101.8	-53.7	-1.4	191.2	
-43.6								
			SLU3	Max				
-78.4		171	7.8	234.5	171.6	-4.4	302.6	
		110	-16.2	130.5	27.2	8.9	-73.5	
12.2								
		30	20.2	-116.4	58.5	-0.8	-286.7	
214.5								
		173	22.7	-39.8	111.5	12.5	331.3	
-15.6								
			Min					
-152.1		171	-7.6	94.4	-5.6	-8.5	177.9	
		110	-35.6	103.5	14.0	6.2	-85.9	
-6.5								
		30	5.1	-319.5	-290.2	-11.6	-549.9	
112.3								
		173	3.6	-93.8	-49.5	-2.3	195.6	
-63.0								
			SLU4	Max				
-78.5		171	8.7	229.6	167.1	-4.3	302.8	
		110	-16.0	126.8	25.5	8.5	-72.7	
13.2								
		30	18.6	-106.4	63.7	-0.5	-286.7	
213.9								
		173	23.2	-41.1	112.5	12.5	331.0	
-16.3								
			Min					
-152.2		171	-6.8	89.4	-10.1	-8.4	178.0	
		110	-35.4	99.8	12.3	5.8	-85.1	
-5.6								
		30	3.5	-309.5	-285.0	-11.4	-549.9	
111.8								

PROJECT TITLE :

	Company			Client						
	Author			File Name	S2_IV02_rev2.anl					
-63.8			173	4.2	-95.2	-48.6	-2.3	195.3		
		SLU5	Max	171	-39.0	220.0	152.2	-4.6	282.9	
-72.9				110	-32.3	126.5	24.5	8.4	-81.3	
14.9				30	105.1	-89.8	91.3	-1.4	-280.5	
212.6				173	0.6	-47.9	100.8	13.8	322.7	
6.2			Min	171	-54.4	79.9	-25.0	-8.8	158.1	
-146.7				110	-51.7	99.6	11.3	5.8	-93.7	
-3.8				30	90.1	-292.9	-257.4	-12.3	-543.7	
110.4				173	-18.5	-101.9	-60.3	-0.9	186.9	
-41.3			SLU6	Max	171	-38.1	215.1	147.8	-4.5	283.1
-73.0				110	-32.0	122.8	22.8	8.1	-80.5	
15.9				30	103.5	-79.8	96.6	-1.2	-280.6	
212.1				173	1.1	-49.3	101.7	13.8	322.4	
5.4			Min	171	-53.5	74.9	-29.4	-8.7	158.3	
-146.8				110	-51.5	95.9	9.5	5.4	-92.9	
-2.9				30	88.4	-282.9	-252.2	-12.0	-543.8	
109.9				173	-17.9	-103.3	-59.3	-1.0	186.6	
-42.0			SLU7	Max	171	8.6	230.8	166.5	-4.5	298.5
-75.8				110	-16.8	130.9	27.2	8.9	-73.1	
11.4				30	19.3	-111.6	69.2	-1.2	-277.6	
211.1				173	23.4	-41.3	105.9	13.0	326.8	
-14.0			Min	171	-6.9	90.6	-10.7	-8.7	173.7	
-149.6				110	-36.2	104.0	14.0	6.3	-85.5	
-7.3				30	4.2	-314.7	-279.5	-12.0	-540.8	
108.9				173	4.4	-95.3	-55.1	-1.8	191.0	
-61.5			SLU8	Max	171	9.4	225.9	162.1	-4.4	298.6
-76.0				110	-16.5	127.2	25.4	8.6	-72.3	
12.4				30	17.6	-101.6	74.4	-0.9	-277.6	
210.6				173	24.0	-42.7	106.9	13.0	326.5	
-14.7										

PROJECT TITLE :

	Company			Client				
	Author			File Name	S2_IV02_rev2.anl			

-149.7		Min	171	-6.0	85.7	-15.1	-8.6	173.9
-6.4			110	-36.0	100.3	12.2	5.9	-84.7
108.4			30	2.6	-304.7	-274.3	-11.8	-540.8
-62.2			173	4.9	-96.7	-54.2	-1.8	190.7
-75.9	SLU9	Max	171	-36.4	205.2	140.7	-4.1	287.7
19.1			110	-30.8	112.2	18.0	7.0	-78.7
214.0			30	99.7	-57.1	100.2	-0.1	-289.7
1.7			173	2.0	-51.4	109.9	13.3	326.1
-149.6		Min	171	-51.8	65.0	-36.5	-8.2	163.0
0.4			110	-50.2	85.2	4.8	4.4	-91.1
111.8			30	84.6	-260.2	-248.6	-10.9	-552.9
-45.7			173	-17.1	-105.5	-51.1	-1.5	190.4
-75.7	SLU10	Max	171	-37.2	210.2	145.1	-4.2	287.6
18.2			110	-31.0	115.9	19.8	7.4	-79.5
214.5			30	101.3	-67.2	95.0	-0.3	-289.7
2.5			173	1.4	-50.1	109.0	13.3	326.4
-149.5		Min	171	-52.6	70.0	-32.1	-8.3	162.8
-0.5			110	-50.4	88.9	6.6	4.7	-91.9
112.4			30	86.3	-270.2	-253.8	-11.2	-552.9
-45.0			173	-17.7	-104.1	-52.1	-1.5	190.7
-78.8	SLU11	Max	171	11.2	216.0	155.0	-4.0	303.3
15.6			110	-15.3	116.6	20.7	7.5	-70.5
212.5			30	13.8	-78.9	78.1	0.2	-286.8
-18.4			173	24.8	-44.8	115.1	12.4	330.2
-152.6		Min	171	-4.3	75.8	-22.2	-8.1	178.6
-3.1			110	-34.7	89.7	7.5	4.9	-82.9
110.3			30	-1.2	-282.0	-270.7	-10.7	-550.0
-65.9			173	5.7	-98.9	-46.0	-2.3	194.5
	SLU12	Max	171	10.3	221.0	159.4	-4.1	303.1

PROJECT TITLE :

	Company			Client				
	Author			File Name	S2_IV02_rev2.anl			
-78.7								
14.7		110	-15.5	120.3	22.4	7.9	-71.3	
213.0		30	15.5	-89.0	72.8	-0.1	-286.7	
-17.7		173	24.3	-43.5	114.2	12.5	330.5	
-152.5		Min	171	-5.1	80.8	-17.8	-8.2	178.4
-4.0			110	-34.9	93.4	9.2	5.2	-83.7
110.8			30	0.4	-292.0	-275.9	-10.9	-549.9
-65.1			173	5.2	-97.5	-46.9	-2.3	194.8
-73.4	SLU13	Max	171	-35.6	201.5	135.6	-4.2	283.6
18.3			110	-31.4	112.6	18.0	7.1	-78.3
210.6			30	98.7	-52.4	110.9	-0.5	-280.6
3.3			173	2.7	-53.0	104.3	13.8	321.5
-147.1		Min	171	-51.0	61.3	-41.6	-8.4	158.8
-0.4			110	-50.8	85.7	4.8	4.4	-90.7
108.5			30	83.7	-255.4	-237.9	-11.3	-543.8
-44.2			173	-16.4	-107.0	-56.7	-1.0	185.8
-73.2	SLU14	Max	171	-36.5	206.5	140.1	-4.3	283.4
17.4			110	-31.6	116.4	19.7	7.4	-79.1
211.2			30	100.4	-62.4	105.6	-0.7	-280.6
4.1			173	2.1	-51.6	103.4	13.8	321.8
-147.0		Min	171	-51.9	66.3	-37.1	-8.5	158.7
-1.3			110	-51.0	89.4	6.5	4.8	-91.5
109.0			30	85.3	-265.5	-243.1	-11.6	-543.8
-43.4			173	-16.9	-105.6	-57.7	-1.0	186.1
-76.3	SLU15	Max	171	11.9	212.3	149.9	-4.1	299.1
14.8			110	-15.9	117.1	20.7	7.6	-70.2
209.1			30	12.9	-74.2	88.7	-0.2	-277.7
-16.9			173	25.5	-46.4	109.5	12.9	325.6
-150.1		Min	171	-3.5	72.1	-27.3	-8.3	174.4
-3.9			110	-35.3	90.1	7.5	4.9	-82.5

PROJECT TITLE :

	Company			Client					
	Author			File Name	S2_IV02_rev2.anl				
107.0			30	-2.2	-277.3	-260.0	-11.1	-540.9	
-64.3			173	6.5	-100.4	-51.6	-1.8	189.9	
-76.2		SLU16	Max	171	11.1	217.3	154.4	-4.2	299.0
13.9				110	-16.1	120.8	22.4	7.9	-70.9
209.6				30	14.5	-84.2	83.5	-0.5	-277.7
-16.1				173	25.0	-45.0	108.5	12.9	325.9
-150.0			Min	171	-4.4	77.1	-22.8	-8.4	174.2
-4.8				110	-35.5	93.8	9.2	5.3	-83.3
107.5				30	-0.5	-287.3	-265.2	-11.3	-540.9
-63.6				173	5.9	-99.0	-52.5	-1.8	190.2
-53.4		SLE-R1	Max	171	-8.7	163.0	121.3	-2.7	209.3
13.0				110	-13.0	87.8	15.9	5.7	-50.4
152.2				30	39.1	-66.9	50.8	0.1	-200.3
-6.4				173	8.1	-29.2	85.7	8.9	234.1
-108.1			Min	171	-20.1	59.1	-10.0	-5.8	116.9
-0.9				110	-27.4	67.9	6.2	3.7	-59.5
76.5				30	27.9	-217.4	-207.5	-7.9	-395.3
-41.6				173	-6.0	-69.2	-33.6	-2.0	133.6
-53.5		SLE-R2	Max	171	-8.1	159.7	118.3	-2.6	209.4
13.6				110	-12.8	85.4	14.8	5.5	-49.8
151.8				30	38.0	-60.3	54.3	0.3	-200.3
-6.9				173	8.5	-30.1	86.4	8.9	233.9
-108.2			Min	171	-19.5	55.8	-13.0	-5.7	117.0
-0.3				110	-27.2	65.4	5.0	3.5	-59.0
76.2				30	26.8	-210.7	-204.1	-7.8	-395.3
-42.1				173	-5.6	-70.1	-32.9	-2.0	133.4
-50.9		SLE-R3	Max	171	-7.9	159.2	116.2	-2.9	205.1
12.2				110	-13.6	88.3	15.9	5.8	-50.0
148.8				30	38.1	-62.2	61.5	-0.3	-191.3

PROJECT TITLE :

	Company			Client				
	Author			File Name	S2_IV02_rev2.anl			
-4.8			173	8.9	-30.7	80.1	9.4	229.6
-105.6		Min	171	-19.3	55.4	-15.1	-6.0	112.7
-1.8			110	-28.0	68.4	6.1	3.8	-59.2
73.1			30	27.0	-212.6	-196.9	-8.3	-386.2
-40.0			173	-5.3	-70.7	-39.2	-1.5	129.0
-51.0		SLE-R4 Max	171	-7.3	155.9	113.3	-2.8	205.2
12.8			110	-13.4	85.8	14.8	5.5	-49.5
148.5			30	37.0	-55.5	65.0	-0.1	-191.3
-5.3			173	9.2	-31.6	80.8	9.4	229.3
-105.7		Min	171	-18.7	52.1	-18.0	-5.9	112.8
-1.1			110	-27.8	65.9	5.0	3.6	-58.7
72.8			30	25.9	-205.9	-193.4	-8.2	-386.2
-40.5			173	-4.9	-71.6	-38.5	-1.5	128.8
-53.8		SLE-R5 Max	171	-6.4	150.6	110.2	-2.4	209.7
15.2			110	-12.4	78.6	11.6	4.8	-48.4
150.9			30	34.8	-42.0	63.8	0.7	-200.4
-8.3			173	9.5	-32.5	88.1	8.9	233.4
-108.4		Min	171	-17.8	46.8	-21.1	-5.5	117.3
1.3			110	-26.8	58.6	1.8	2.8	-57.6
75.2			30	23.7	-192.4	-194.5	-7.3	-395.3
-43.5			173	-4.6	-72.6	-31.2	-2.0	132.8
-53.7		SLE-R6 Max	171	-7.0	153.9	113.2	-2.5	209.6
14.6			110	-12.6	81.1	12.8	5.0	-48.9
151.2			30	35.9	-48.6	60.3	0.6	-200.4
-7.8			173	9.2	-31.6	87.5	8.9	233.6
-108.3		Min	171	-18.4	50.1	-18.1	-5.6	117.2
0.7			110	-26.9	61.1	3.0	3.1	-58.1
75.5			30	24.8	-199.1	-198.0	-7.5	-395.3
-43.0			173	-4.9	-71.7	-31.8	-2.0	133.0

PROJECT TITLE :

	Company			Client					
	Author			File Name	S2_IV02_rev2.anl				
	SLE-R7	Max	171	-5.6	146.9	105.1	-2.6	205.6	
-51.2			110	-13.0	79.1	11.6	4.9	-48.0	
14.4			30	33.9	-37.2	74.5	0.3	-191.3	
147.5			173	10.3	-34.1	82.5	9.4	228.8	
-6.8									
		Min	171	-17.1	43.0	-26.1	-5.7	113.2	
-105.9			110	-27.4	59.1	1.8	2.9	-57.2	
0.5			30	22.7	-187.6	-183.8	-7.7	-386.3	
71.8			173	-3.8	-74.1	-36.8	-1.5	128.2	
-41.9									
	SLE-R8	Max	171	-6.2	150.2	108.1	-2.7	205.5	
-51.2			110	-13.1	81.5	12.7	5.1	-48.6	
13.8			30	35.0	-43.9	71.0	0.1	-191.3	
147.9			173	9.9	-33.2	81.9	9.4	229.0	
-6.3									
		Min	171	-17.6	46.3	-23.2	-5.8	113.0	
-105.8			110	-27.5	61.6	3.0	3.1	-57.7	
-0.1			30	23.8	-194.3	-187.3	-7.9	-386.3	
72.2			173	-4.2	-73.2	-37.4	-1.5	128.4	
-41.4									
	SLE-F1	Max	171	-7.2	154.9	113.2	-2.7	207.4	
-52.3			110	-13.0	83.5	13.8	5.3	-49.2	
13.7			30	36.5	-52.1	62.6	0.2	-195.8	
149.8			173	9.2	-31.6	84.1	9.1	231.5	
-6.6									
		Min	171	-18.6	51.1	-18.1	-5.7	115.0	
-107.0			110	-27.4	63.5	4.0	3.3	-58.4	
-0.2			30	25.3	-202.5	-195.7	-7.8	-390.8	
74.2			173	-4.9	-71.6	-35.2	-1.8	130.9	
-41.7									
	SLE-QP1		171	-11.8	94.0	35.6	-4.6	151.8	
-74.1			110	-21.7	76.4	9.1	4.6	-53.1	
4.6			30	30.0	-115.1	-41.8	-4.8	-273.4	
104.4			173	3.5	-55.3	11.7	4.8	171.1	
-20.2									
	SLV-X1		171	-481.4	-118.4	-140.7	-1.5	-0.4	

PROJECT TITLE :

	Company			Client			
	Author			File Name	S2_IV02_rev2.anl		
-4.4		110	-323.2	-33.8	-33.1	-4.6	-205.8
-74.5		30	956.7	218.3	219.6	-0.9	-69.9
188.1		173	-148.1	-67.3	-31.3	7.0	0.2
249.5							
	SLV-X2	171	190.0	148.3	167.6	1.0	201.2
-71.3		110	31.5	61.9	25.6	5.0	-26.1
-3.8		30	-339.9	-253.4	-291.8	4.1	-221.0
65.9		173	114.4	42.0	113.1	-10.1	179.8
-90.8							
	SLV-X3	171	-431.5	19.5	-10.4	-3.5	21.9
-10.2		110	-298.2	35.0	16.9	3.1	-220.3
-115.6		30	872.8	-33.2	56.1	-5.3	-88.5
208.3		173	-139.2	-20.1	-48.0	5.7	36.7
242.8							
	SLV-X4	171	240.0	286.2	297.8	-1.0	223.6
-77.1		110	56.6	130.7	75.6	12.7	-40.6
-44.9		30	-423.8	-504.9	-455.3	-0.2	-239.6
86.0		173	123.3	89.2	96.4	-11.5	216.3
-97.5							
	SLV-X5	171	-449.2	-100.7	-119.0	-1.3	16.7
-10.1		110	-311.4	-27.9	-29.5	-4.0	-201.1
-76.7		30	897.8	186.4	183.3	-0.4	-80.9
192.4		173	-133.2	-59.1	-20.4	5.7	10.1
233.4							
	SLV-X6	171	222.3	166.0	189.3	1.2	218.3
-77.0		110	43.3	67.8	29.2	5.6	-21.4
-6.0		30	-398.8	-285.2	-328.0	4.7	-232.0
70.2		173	129.3	50.2	124.1	-11.4	189.6
-106.9							
	SLV-X7	171	-399.2	37.2	11.3	-3.3	39.0
-15.8		110	-286.4	40.9	20.4	3.7	-215.7
-117.8		30	813.9	-65.0	19.8	-4.7	-99.5
212.6		173	-124.3	-11.9	-37.0	4.4	46.6
226.7							

PROJECT TITLE :

	Company	Client					
	Author	File Name	S2_IV02_rev2.anl				
	SLV-X8	171	272.2	303.9	319.6	-0.8	240.6
-82.7		110	68.3	136.6	79.1	13.3	-35.9
-47.2		30	-482.7	-536.7	-491.5	0.3	-250.6
90.3		173	138.2	97.4	107.4	-12.8	226.1
-113.7							
	SLV-X9	171	-480.8	-121.5	-144.9	-1.7	-3.9
-2.4		110	-323.7	-33.4	-33.1	-4.5	-205.5
-75.1		30	955.9	222.2	228.5	-1.3	-62.4
185.3		173	-147.4	-68.6	-36.0	7.5	-3.6
250.8							
	SLV-X10	171	190.6	145.2	163.4	0.8	197.8
-69.3		110	31.0	62.3	25.6	5.1	-25.8
-4.5		30	-340.7	-249.4	-282.9	3.8	-213.5
63.1		173	115.0	40.7	108.4	-9.7	176.0
-89.5							
	SLV-X11	171	-430.8	16.4	-14.6	-3.7	18.4
-8.1		110	-298.6	35.4	16.8	3.1	-220.0
-116.3		30	872.0	-29.2	65.0	-5.6	-81.0
205.4		173	-138.6	-21.4	-52.7	6.1	32.9
244.1							
	SLV-X12	171	240.6	283.1	293.6	-1.2	220.1
-75.0		110	56.1	131.1	75.5	12.7	-40.3
-45.6		30	-424.6	-500.9	-446.4	-0.5	-232.0
83.2		173	123.9	87.9	91.7	-11.0	212.4
-96.2							
	SLV-X13	171	-448.5	-103.8	-123.2	-1.5	13.2
-8.0		110	-311.9	-27.5	-29.5	-3.9	-200.8
-77.4		30	897.0	190.4	192.2	-0.7	-73.4
189.6		173	-132.6	-60.4	-25.0	6.1	6.3
234.7							
	SLV-X14	171	222.9	162.9	185.1	1.0	214.8
-74.9		110	42.8	68.2	29.2	5.7	-21.1
-6.7		30	-399.6	-281.3	-319.1	4.3	-224.4
67.4		173	129.9	49.0	119.4	-11.0	185.8
-105.6							

PROJECT TITLE :

	Company			Client				
	Author			File Name	S2_IV02_rev2.anl			
	SLV-X15	171	-398.5	34.1	7.1	-3.5	35.5	
-13.8		110	-286.9	41.3	20.4	3.7	-215.4	
-118.5		30	813.1	-61.1	28.7	-5.1	-91.9	
209.8		173	-123.7	-13.1	-41.7	4.8	42.8	
228.0								
	SLV-X16	171	272.9	300.8	315.3	-1.0	237.2	
-80.7		110	67.9	137.0	79.1	13.3	-35.6	
-47.8		30	-483.5	-532.7	-482.6	0.0	-243.0	
87.5		173	138.8	96.2	102.7	-12.4	222.3	
-112.4								
	SLV-Y1	171	-304.7	-185.9	-184.8	1.7	44.1	
-21.2		110	-228.3	-80.5	-70.8	-10.1	-125.9	
-1.8		30	600.7	346.6	231.4	5.9	-101.1	
121.8		173	-66.5	-84.1	38.7	2.6	20.5	
138.3								
	SLV-Y2	171	-138.2	273.7	249.5	-5.0	118.5	
-40.3		110	-144.8	148.7	95.6	15.4	-174.4	
-138.8		30	321.1	-491.7	-313.7	-8.5	-163.1	
189.0		173	-37.0	73.2	-16.9	-1.9	142.1	
115.8								
	SLV-Y3	171	-103.3	-106.0	-92.3	2.4	104.6	
-41.2		110	-121.9	-51.8	-53.2	-7.3	-72.0	
19.4		30	211.8	205.1	78.0	7.4	-146.4	
85.1		173	12.2	-51.3	82.0	-2.6	74.4	
36.2								
	SLV-Y4	171	63.2	353.7	342.0	-4.2	179.0	
-60.4		110	-38.4	177.4	113.3	18.2	-120.5	
-117.6		30	-67.8	-633.2	-467.1	-7.0	-208.4	
152.4		173	41.8	106.0	26.4	-7.0	196.0	
13.7								
	SLV-Y5	171	-272.4	-168.2	-163.1	1.9	61.2	
-26.8		110	-216.5	-74.6	-67.2	-9.6	-121.3	
-4.0		30	541.8	314.7	195.1	6.4	-112.1	
126.1		173	-51.7	-75.9	49.7	1.3	30.4	
122.2								

PROJECT TITLE :

	Company	Client					
	Author	File Name	S2_IV02_rev2.anl				
-46.0	SLV-Y6	171	-105.9	291.4	271.2	-4.8	135.6
-141.0		110	-133.0	154.6	99.2	15.9	-169.7
193.3		30	262.2	-523.5	-349.9	-8.0	-174.0
99.7		173	-22.1	81.5	-5.9	-3.2	152.0
-46.9	SLV-Y7	171	-71.0	-88.2	-70.6	2.6	121.7
17.2		110	-110.1	-45.9	-49.6	-6.7	-67.4
89.4		30	152.8	173.2	41.7	7.9	-157.4
20.1		173	27.1	-43.1	93.0	-3.9	84.2
-66.0	SLV-Y8	171	95.5	371.4	363.7	-4.0	196.1
-119.8		110	-26.6	183.3	116.8	18.8	-115.8
156.7		30	-126.8	-665.0	-503.3	-6.5	-219.4
-2.4		173	56.6	114.2	37.4	-8.3	205.8
-19.1	SLV-Y9	171	-304.1	-189.0	-189.0	1.6	40.6
-2.5		110	-228.7	-80.1	-70.8	-10.1	-125.6
119.0		30	600.0	350.5	240.3	5.5	-93.6
139.6		173	-65.9	-85.4	34.0	3.0	16.7
-38.2	SLV-Y10	171	-137.5	270.6	245.3	-5.1	115.1
-139.5		110	-145.3	149.1	95.6	15.4	-174.1
186.2		30	320.3	-487.7	-304.8	-8.9	-155.5
117.1		173	-36.4	72.0	-21.6	-1.4	138.3
-39.1	SLV-Y11	171	-102.7	-109.0	-96.5	2.3	101.1
18.7		110	-122.3	-51.4	-53.2	-7.2	-71.7
82.3		30	211.0	209.0	86.9	7.1	-138.9
37.5		173	12.8	-52.6	77.3	-2.1	70.6
-58.3	SLV-Y12	171	63.9	350.6	337.7	-4.4	175.6
-118.3		110	-38.8	177.8	113.2	18.3	-120.2
149.5		30	-68.6	-629.2	-458.2	-7.3	-200.8
		173	42.4	104.8	21.7	-6.6	192.2

PROJECT TITLE :

	Company	Client					
	Author	File Name	S2_IV02_rev2.anl				
15.0							
-24.7	SLV-Y13	171	-271.8	-171.3	-167.3	1.8	57.7
-4.7		110	-217.0	-74.2	-67.2	-9.5	-121.0
123.3		30	541.0	318.7	204.1	6.1	-104.5
123.5		173	-51.1	-77.2	45.0	1.7	26.5
-43.9	SLV-Y14	171	-105.2	288.3	267.0	-4.9	132.2
-141.7		110	-133.5	155.0	99.2	16.0	-169.4
190.5		30	261.4	-519.5	-341.0	-8.3	-166.5
101.0		173	-21.5	80.2	-10.6	-2.8	148.2
-44.8	SLV-Y15	171	-70.4	-91.3	-74.8	2.5	118.2
16.5		110	-110.6	-45.5	-49.6	-6.6	-67.1
86.6		30	152.0	177.2	50.6	7.6	-149.9
21.4		173	27.7	-44.4	88.3	-3.5	80.4
-63.9	SLV-Y16	171	96.2	368.3	359.5	-4.2	192.6
-120.5		110	-27.1	183.7	116.8	18.9	-115.5
153.8		30	-127.6	-661.0	-494.4	-6.8	-211.8
-1.1		173	57.3	113.0	32.7	-7.9	202.0
-21.3	SLV-Z1	171	-284.1	-45.7	-58.1	-0.9	50.2
-47.2		110	-212.8	-7.2	-16.7	-1.9	-148.3
140.3		30	571.6	90.3	82.9	0.2	-110.0
149.2		173	-73.5	-38.6	6.4	2.6	51.6
-40.1	SLV-Z2	171	-176.5	13.3	14.3	-0.2	107.2
-54.5		110	-173.5	12.5	-4.8	0.1	-132.8
154.6		30	375.2	-15.8	-37.9	2.0	-146.6
95.5		173	-24.0	-11.2	43.0	-1.8	84.4
-41.3	SLV-Z3	171	-82.7	34.3	34.4	-0.1	110.7
-26.0		110	-106.4	21.6	0.9	1.0	-94.4
103.6		30	182.7	-51.2	-70.5	1.7	-155.3

PROJECT TITLE :

		Company			Client					
		Author			File Name	S2_IV02_rev2.anl				
47.1			173	5.2	-5.8	49.7	-2.6	105.5		
-60.2		SLV-Z4	171	24.9	93.3	106.7	0.5	167.7		
-33.3			110	-67.1	41.2	12.8	2.9	-78.9		
118.0			30	-13.8	-157.3	-191.3	3.5	-191.9		
-6.6			173	54.8	21.5	86.3	-7.0	138.3		
-27.0		SLV-Z5	171	-234.1	92.2	72.2	-2.9	72.6		
-88.3			110	-187.8	61.6	33.2	5.7	-162.9		
160.5			30	487.8	-161.2	-80.6	-4.1	-128.6		
142.5			173	-64.7	8.6	-10.3	1.2	88.1		
-45.9		SLV-Z6	171	-126.5	151.2	144.5	-2.2	129.5		
-95.7			110	-148.5	81.3	45.1	7.7	-147.3		
174.8			30	291.3	-267.3	-201.5	-2.3	-165.2		
88.8			173	-15.1	36.0	26.3	-3.2	120.9		
-47.1		SLV-Z7	171	-32.7	172.2	164.6	-2.1	133.1		
-67.1			110	-81.3	90.3	50.8	8.6	-108.9		
123.8			30	98.8	-302.7	-234.0	-2.6	-173.9		
40.4			173	14.1	41.4	33.1	-3.9	141.9		
-65.9		SLV-Z8	171	74.9	231.2	237.0	-1.5	190.0		
-74.5			110	-42.1	110.0	62.8	10.6	-93.4		
138.2			30	-97.7	-408.7	-354.9	-0.8	-210.5		
-13.3			173	63.6	68.8	69.6	-8.3	174.7		
95	1	2	SLU1	Max	166	101.8	-130.0	11.6	10.8	371.2
-73.0					242	-91.4	-79.5	-4.4	-9.2	-298.1
-71.5					243	-97.4	137.4	34.1	12.1	-297.6
71.9					168	98.2	97.6	58.3	-6.5	379.1
82.9										
-74.7				Min	166	97.6	-143.8	-21.6	7.3	346.3
-83.2					242	-98.4	-91.7	-47.8	-12.9	-335.4
68.7					243	-99.9	124.3	1.0	8.5	-323.5

PROJECT TITLE :

	Company			Client				
	Author			File Name	S2_IV02_rev2.anl			
74.1			168	89.5	85.8	14.7	-10.0	342.9
	SLU2	Max	166	102.0	-131.1	10.2	10.8	372.3
-73.1			242	-91.7	-77.9	-5.7	-9.2	-299.0
-71.6			243	-97.7	138.5	35.3	12.1	-298.5
72.1			168	98.5	96.0	59.8	-6.5	380.1
83.0								
		Min	166	97.9	-144.8	-23.0	7.2	347.4
-74.8			242	-98.7	-90.0	-49.1	-12.9	-336.3
-83.2			243	-100.1	125.3	2.2	8.4	-324.5
68.9			168	89.8	84.1	16.2	-10.0	343.9
74.2								
	SLU3	Max	166	128.7	-129.9	11.8	10.9	427.6
-67.5			242	-102.2	-80.6	-3.7	-9.3	-358.3
-77.8			243	-122.5	137.6	34.4	12.1	-345.0
61.5			168	107.2	98.4	57.2	-6.4	447.4
86.2								
		Min	166	124.6	-143.7	-21.4	7.3	402.7
-69.2			242	-109.2	-92.8	-47.2	-13.0	-395.6
-89.4			243	-125.0	124.4	1.3	8.4	-370.9
58.4			168	98.5	86.6	13.6	-9.9	411.2
77.4								
	SLU4	Max	166	129.0	-131.0	10.5	10.8	428.8
-67.6			242	-102.5	-79.0	-5.1	-9.3	-359.1
-77.8			243	-122.8	138.7	35.6	12.0	-345.9
61.7			168	107.5	96.8	58.6	-6.4	448.4
86.2								
		Min	166	124.8	-144.7	-22.7	7.3	403.8
-69.3			242	-109.5	-91.1	-48.5	-13.0	-396.4
-89.4			243	-125.2	125.5	2.5	8.4	-371.8
58.5			168	98.8	84.9	15.0	-9.9	412.2
77.4								
	SLU5	Max	166	101.8	-129.4	10.7	10.7	370.7
-72.9			242	-91.7	-79.8	-2.7	-9.1	-297.2
-71.2			243	-97.5	136.9	35.0	12.0	-296.9
71.9			168	98.5	97.8	56.7	-6.4	378.3
82.6								

PROJECT TITLE :

	Company			Client				
	Author			File Name	S2_IV02_rev2.anl			

-74.6		Min	166	97.7	-143.2	-22.5	7.2	345.7
-82.8			242	-98.7	-91.9	-46.2	-12.8	-334.5
68.7			243	-99.9	123.7	1.9	8.3	-322.8
73.8			168	89.8	86.0	13.1	-9.9	342.1
-73.1	SLU6	Max	166	102.1	-130.5	9.4	10.7	371.8
-71.2			242	-92.0	-78.1	-4.0	-9.1	-298.1
72.1			243	-97.8	137.9	36.2	12.0	-297.9
82.7			168	98.8	96.2	58.1	-6.4	379.3
-74.8		Min	166	97.9	-144.2	-23.8	7.1	346.8
-82.9			242	-99.0	-90.3	-47.5	-12.8	-335.4
68.9			243	-100.2	124.7	3.1	8.3	-323.8
73.9			168	90.1	84.3	14.5	-9.9	343.1
-67.4	SLU7	Max	166	128.7	-129.3	10.9	10.8	427.1
-77.4			242	-102.5	-80.9	-2.1	-9.2	-357.3
61.5			243	-122.6	137.1	35.3	11.9	-344.3
85.9			168	107.5	98.6	55.5	-6.3	446.5
-69.1		Min	166	124.6	-143.1	-22.3	7.2	402.1
-89.1			242	-109.5	-93.0	-45.6	-12.9	-394.6
58.4			243	-125.1	123.9	2.2	8.3	-370.2
77.1			168	98.8	86.8	11.9	-9.8	410.3
-67.6	SLU8	Max	166	129.0	-130.4	9.6	10.7	428.2
-77.4			242	-102.8	-79.2	-3.4	-9.2	-358.2
61.7			243	-122.9	138.1	36.5	11.9	-345.3
85.9			168	107.8	97.0	56.9	-6.3	447.5
-69.3		Min	166	124.9	-144.1	-23.6	7.2	403.3
-89.1			242	-109.8	-91.3	-46.9	-12.9	-395.5
58.5			243	-125.3	124.9	3.4	8.3	-371.2
77.1			168	99.1	85.1	13.3	-9.8	411.3
	SLU9	Max	166	102.8	-134.0	6.6	10.7	375.6

PROJECT TITLE :

	Company		Client						
	Author		File Name	S2_IV02_rev2.anl					
-73.6									
		242	-92.5	-73.3	-9.3	-9.1	-301.5		
-71.7		243	-98.5	141.3	38.6	12.1	-301.4		
72.5		168	99.4	91.5	63.6	-6.5	383.0		
83.1									
		Min	166	98.7	-147.7	-26.6	7.2	350.6	
-75.2		242	-99.5	-85.4	-52.7	-12.8	-338.8		
-83.3		243	-101.0	128.1	5.6	8.4	-327.3		
69.3		168	90.7	79.6	20.0	-9.9	346.8		
74.3									
		SLU10	Max	166	102.6	-132.9	7.9	10.7	374.4
-73.4		242	-92.3	-74.9	-8.0	-9.1	-300.7		
-71.6		243	-98.3	140.3	37.4	12.1	-300.4		
72.3		168	99.0	93.1	62.2	-6.5	382.0		
83.1									
		Min	166	98.4	-146.7	-25.3	7.2	349.5	
-75.1		242	-99.2	-87.1	-51.4	-12.8	-338.0		
-83.3		243	-100.7	127.1	4.4	8.4	-326.3		
69.1		168	90.4	81.2	18.6	-10.0	345.8		
74.3									
		SLU11	Max	166	129.8	-133.9	6.8	10.7	432.0
-68.0		242	-103.3	-74.4	-8.6	-9.2	-361.7		
-77.9		243	-123.6	141.5	38.9	12.0	-348.7		
62.1		168	108.3	92.3	62.5	-6.4	451.3		
86.3									
		Min	166	125.6	-147.6	-26.4	7.2	407.0	
-69.7		242	-110.3	-86.5	-52.1	-12.9	-399.0		
-89.5		243	-126.1	128.3	5.9	8.4	-374.7		
58.9		168	99.7	80.4	18.9	-9.9	415.1		
77.5									
		SLU12	Max	166	129.5	-132.8	8.2	10.8	430.9
-67.9		242	-103.1	-76.0	-7.3	-9.2	-360.8		
-77.9		243	-123.4	140.4	37.7	12.0	-347.8		
61.9		168	108.0	93.9	61.0	-6.4	450.3		
86.3									
		Min	166	125.3	-146.6	-25.0	7.2	405.9	
-69.6		242	-110.0	-88.2	-50.8	-12.9	-398.1		
-89.5									

PROJECT TITLE :

	Company			Client				
	Author			File Name	S2_IV02_rev2.anl			
58.8		243	-125.8	127.3	4.7	8.4	-373.7	
77.5		168	99.4	82.0	17.4	-9.9	414.1	
-73.5	SLU13	Max	166	102.9	-133.4	5.7	10.6	375.0
-71.3			242	-92.8	-73.5	-7.6	-9.0	-300.6
72.4			243	-98.6	140.7	39.5	11.9	-300.7
82.8			168	99.7	91.7	62.0	-6.4	382.2
-75.2		Min	166	98.7	-147.1	-27.5	7.0	350.1
-83.0			242	-99.8	-85.7	-51.1	-12.7	-337.9
69.3			243	-101.0	127.5	6.5	8.3	-326.6
74.0			168	91.0	79.8	18.4	-9.8	346.0
-73.3	SLU14	Max	166	102.6	-132.3	7.0	10.6	373.9
-71.3			242	-92.5	-75.2	-6.3	-9.0	-299.7
72.3			243	-98.3	139.7	38.3	11.9	-299.7
82.8			168	99.4	93.3	60.5	-6.4	381.2
-75.0		Min	166	98.5	-146.1	-26.2	7.1	348.9
-82.9			242	-99.5	-87.3	-49.8	-12.7	-337.1
69.1			243	-100.8	126.5	5.3	8.3	-325.6
74.0			168	90.7	81.5	17.0	-9.8	345.0
-68.0	SLU15	Max	166	129.8	-133.3	6.0	10.6	431.4
-77.5			242	-103.6	-74.6	-7.0	-9.1	-360.7
62.1			243	-123.7	140.9	39.8	11.9	-348.1
86.1			168	108.7	92.5	60.8	-6.3	450.4
-69.7		Min	166	125.6	-147.0	-27.2	7.1	406.5
-89.2			242	-110.6	-86.7	-50.4	-12.8	-398.1
58.9			243	-126.2	127.7	6.8	8.3	-374.0
77.2			168	100.0	80.6	17.2	-9.7	414.2
-67.8	SLU16	Max	166	129.5	-132.2	7.3	10.7	430.3
-77.5			242	-103.3	-76.3	-5.7	-9.1	-359.9
61.9			243	-123.4	139.9	38.6	11.9	-347.1

PROJECT TITLE :

	Company			Client				
	Author			File Name	S2_IV02_rev2.anl			
86.0			168	108.4	94.1	59.4	-6.3	449.4
-69.5		Min	166	125.4	-146.0	-25.9	7.1	405.4
-89.2			242	-110.3	-88.4	-49.1	-12.8	-397.2
58.8			243	-125.9	126.7	5.6	8.3	-373.0
77.2			168	99.7	82.3	15.8	-9.8	413.2
-47.4	SLE-R1	Max	166	76.8	-88.2	18.5	8.2	269.6
-50.9			242	-64.2	-53.0	-11.0	-6.9	-220.7
45.4			243	-72.9	94.0	15.6	9.1	-215.8
58.2			168	68.5	66.1	51.3	-5.0	280.1
-48.7		Min	166	73.7	-98.4	-6.1	5.6	251.1
-59.5			242	-69.3	-62.0	-43.2	-9.7	-248.3
43.0			243	-74.7	84.3	-8.9	6.4	-235.0
51.6			168	62.1	57.3	19.0	-7.6	253.3
-47.5	SLE-R2	Max	166	77.0	-88.9	17.6	8.2	270.3
-50.9			242	-64.4	-51.9	-11.9	-6.9	-221.2
45.5			243	-73.1	94.7	16.4	9.1	-216.4
58.2			168	68.7	65.0	52.2	-5.0	280.8
-48.8		Min	166	73.9	-99.1	-7.0	5.6	251.8
-59.5			242	-69.5	-60.9	-44.1	-9.7	-248.9
43.1			243	-74.9	85.0	-8.1	6.4	-235.6
51.7			168	62.3	56.2	19.9	-7.6	254.0
-47.4	SLE-R3	Max	166	76.9	-87.6	17.7	8.1	269.0
-50.5			242	-64.5	-53.3	-9.4	-6.8	-219.7
45.3			243	-73.0	93.5	16.5	9.0	-215.1
57.9			168	68.8	66.3	49.6	-4.9	279.3
-48.6		Min	166	73.8	-97.8	-6.9	5.5	250.5
-59.2			242	-69.6	-62.3	-41.6	-9.6	-247.4
43.0			243	-74.8	83.7	-8.0	6.3	-234.3
51.3			168	62.4	57.5	17.3	-7.5	252.5

PROJECT TITLE :

	Company			Client				
	Author			File Name	S2_IV02_rev2.anl			

-47.5	SLE-R4	Max	166	77.0	-88.3	16.8	8.1	269.7
-50.5			242	-64.6	-52.2	-10.2	-6.8	-220.3
45.4			243	-73.2	94.1	17.3	9.0	-215.8
57.9			168	69.0	65.2	50.6	-4.9	279.9
-48.7		Min	166	74.0	-98.5	-7.8	5.4	251.3
-59.2			242	-69.8	-61.2	-42.4	-9.6	-247.9
43.1			243	-75.0	84.4	-7.2	6.3	-235.0
51.4			168	62.6	56.4	18.3	-7.5	253.1
-47.8	SLE-R5	Max	166	77.5	-90.8	15.2	8.1	272.5
-51.0			242	-64.9	-48.8	-14.3	-6.9	-222.9
45.7			243	-73.7	96.6	18.7	9.1	-218.3
58.3			168	69.3	62.0	54.8	-5.0	282.7
-49.1		Min	166	74.4	-101.0	-9.4	5.5	254.0
-59.6			242	-70.1	-57.9	-46.5	-9.6	-250.6
43.4			243	-75.5	86.8	-5.8	6.4	-237.5
51.8			168	62.9	53.2	22.5	-7.6	255.9
-47.7	SLE-R6	Max	166	77.3	-90.1	16.1	8.1	271.7
-51.0			242	-64.7	-50.0	-13.4	-6.9	-222.3
45.6			243	-73.5	95.9	17.9	9.1	-217.7
58.3			168	69.1	63.1	53.9	-5.0	282.0
-49.0		Min	166	74.3	-100.3	-8.5	5.5	253.2
-59.6			242	-69.9	-59.0	-45.6	-9.6	-250.0
43.3			243	-75.3	86.1	-6.6	6.4	-236.9
51.7			168	62.7	54.3	21.6	-7.6	255.2
-47.7	SLE-R7	Max	166	77.6	-90.2	14.3	8.0	271.9
-50.6			242	-65.2	-49.1	-12.6	-6.7	-222.0
45.7			243	-73.8	96.0	19.6	9.0	-217.7
58.0			168	69.6	62.2	53.1	-4.9	281.8
-49.0		Min	166	74.5	-100.4	-10.2	5.4	253.4

PROJECT TITLE :

	Company			Client				
	Author			File Name	S2_IV02_rev2.anl			
-59.2		242	-70.3	-58.1	-44.8	-9.5	-249.6	
43.4		243	-75.6	86.3	-4.9	6.3	-236.9	
51.5		168	63.2	53.4	20.9	-7.5	255.1	
-47.6	SLE-R8	Max	166	77.4	-89.5	15.2	8.0	271.1
-50.6			242	-65.0	-50.2	-11.8	-6.8	-221.4
45.6			243	-73.6	95.3	18.7	9.0	-217.0
58.0			168	69.4	63.3	52.2	-4.9	281.2
-48.9		Min	166	74.3	-99.7	-9.4	5.4	252.7
-59.2			242	-70.1	-59.2	-43.9	-9.5	-249.1
43.3			243	-75.4	85.6	-5.7	6.3	-236.2
51.4			168	63.0	54.5	19.9	-7.5	254.4
-47.6	SLE-F1	Max	166	77.2	-89.2	16.4	8.1	270.7
-50.8			242	-64.7	-51.1	-11.8	-6.8	-221.3
45.5			243	-73.3	95.0	17.6	9.0	-216.7
58.1			168	69.1	64.1	52.2	-5.0	281.0
-48.8		Min	166	74.1	-99.4	-8.2	5.5	252.3
-59.4			242	-69.8	-60.1	-44.0	-9.6	-249.0
43.2			243	-75.1	85.3	-6.9	6.3	-235.9
51.6			168	62.6	55.4	19.9	-7.5	254.2
-48.0	SLE-QP1		166	75.3	-92.5	2.0	6.5	259.4
-54.2			242	-67.7	-57.0	-23.6	-7.9	-232.3
44.5			243	-74.1	88.4	7.5	7.4	-224.1
54.2			168	66.4	61.1	31.7	-6.0	264.8
-94.0	SLV-X1		166	51.1	-111.4	-44.2	4.6	245.4
-24.3			242	-119.4	19.1	-72.1	-5.6	-133.6
110.2			243	-58.7	108.8	54.9	4.8	-202.0
43.0			168	131.9	-17.9	78.9	-3.9	176.5
-36.5	SLV-X2		166	161.9	-105.8	5.6	8.5	446.1
			242	-98.9	-20.5	-79.0	-9.7	-448.2

PROJECT TITLE :

	Company			Client			
	Author			File Name	S2_IV02_rev2.anl		
-96.2		243	-154.4	104.6	9.7	7.9	-382.4
15.7		168	86.5	20.3	81.3	-6.7	504.4
85.2							
	SLV-X3	166	95.4	-62.2	7.0	4.9	304.0
-73.8		242	-123.7	-51.9	-6.4	-6.0	-215.0
-36.6		243	-98.3	61.2	5.1	5.1	-250.0
78.8		168	131.4	54.3	11.9	-3.9	268.2
46.9							
	SLV-X4	166	206.3	-56.5	56.8	8.7	504.7
-16.3		242	-103.2	-91.5	-13.4	-10.2	-529.6
-108.4		243	-193.9	56.9	-40.1	8.2	-430.5
-15.7		168	86.0	92.5	14.3	-6.7	596.1
89.0							
	SLV-X5	166	70.1	-111.3	-41.6	4.8	285.8
-90.0		242	-126.6	17.1	-72.8	-5.8	-177.4
-29.3		243	-76.4	108.8	52.7	5.0	-236.1
102.6		168	137.7	-16.1	79.2	-4.0	225.9
45.7							
	SLV-X6	166	181.0	-105.6	8.2	8.7	486.5
-32.5		242	-106.0	-22.5	-79.8	-10.0	-492.0
-101.2		243	-172.1	104.6	7.5	8.1	-416.6
8.1		168	92.3	22.1	81.6	-6.8	553.8
87.9							
	SLV-X7	166	114.5	-62.0	9.6	5.1	344.4
-69.8		242	-130.8	-53.8	-7.2	-6.3	-258.9
-41.5		243	-116.0	61.2	2.9	5.3	-284.2
71.3		168	137.1	56.1	12.2	-4.0	317.7
49.5							
	SLV-X8	166	225.4	-56.3	59.4	9.0	545.1
-12.3		242	-110.3	-93.5	-14.1	-10.5	-573.5
-113.4		243	-211.6	57.0	-42.3	8.3	-464.6
-23.3		168	91.7	94.3	14.6	-6.8	645.6
91.7							
	SLV-X9	166	51.1	-110.9	-44.9	4.5	244.9
-93.9							

PROJECT TITLE :

	Company			Client			
	Author			File Name	S2_IV02_rev2.anl		
-24.0		242	-119.7	18.9	-70.7	-5.5	-132.8
110.2		243	-58.8	108.3	55.7	4.7	-201.4
42.8		168	132.2	-17.7	77.5	-3.8	175.8
-36.4	SLV-X10	166	161.9	-105.3	4.8	8.4	445.6
-95.9		242	-99.1	-20.7	-77.6	-9.6	-447.4
15.7		243	-154.4	104.1	10.4	7.8	-381.9
84.9		168	86.8	20.5	79.9	-6.6	503.7
-73.8	SLV-X11	166	95.5	-61.7	6.3	4.8	303.6
-36.3		242	-124.0	-52.1	-5.0	-5.9	-214.3
78.8		243	-98.3	60.7	5.9	5.0	-249.5
46.6		168	131.6	54.5	10.5	-3.8	267.5
-16.3	SLV-X12	166	206.3	-56.0	56.1	8.6	504.3
-108.1		242	-103.4	-91.7	-12.0	-10.1	-528.9
-15.7		243	-194.0	56.5	-39.4	8.1	-430.0
88.8		168	86.2	92.7	12.9	-6.6	595.4
-89.9	SLV-X13	166	70.2	-110.8	-42.3	4.7	285.3
-29.0		242	-126.8	16.9	-71.4	-5.7	-176.7
102.6		243	-76.5	108.3	53.5	4.9	-235.6
45.5		168	137.9	-15.9	77.8	-3.9	225.2
-32.4	SLV-X14	166	181.0	-105.1	7.5	8.6	486.0
-100.9		242	-106.2	-22.7	-78.4	-9.9	-491.3
8.1		243	-172.1	104.1	8.2	8.0	-416.1
87.6		168	92.5	22.3	80.2	-6.7	553.1
-69.8	SLV-X15	166	114.6	-61.5	8.9	5.0	344.0
-41.2		242	-131.1	-54.0	-5.8	-6.2	-258.1
71.2		243	-116.0	60.7	3.7	5.2	-283.6
49.3		168	137.4	56.3	10.8	-3.9	317.0
	SLV-X16	166	225.4	-55.8	58.7	8.9	544.7

PROJECT TITLE :

	Company	Client					
	Author	File Name	S2_IV02_rev2.anl				
-12.2		242	-110.5	-93.7	-12.7	-10.4	-572.7
-113.1		243	-211.7	56.5	-41.6	8.2	-464.1
-23.3		168	92.0	94.4	13.2	-6.7	644.9
91.5							
	SLV-Y1	166	38.1	-167.0	-86.5	5.7	247.2
-97.4		242	-107.3	88.0	-151.1	-6.5	-148.7
-35.2		243	-46.0	162.9	97.2	5.6	-209.1
113.8		168	116.7	-88.7	158.0	-4.8	184.2
53.3							
	SLV-Y2	166	186.0	-2.7	84.2	6.5	442.7
-30.2		242	-121.5	-148.5	67.8	-8.0	-420.2
-76.0		243	-177.9	4.1	-68.8	6.5	-369.3
9.1		168	114.8	151.9	-65.5	-5.0	490.1
66.1							
	SLV-Y3	166	71.3	-165.3	-71.6	6.8	307.4
-80.1		242	-101.1	76.1	-153.2	-7.7	-243.1
-56.8		243	-74.7	161.6	83.6	6.5	-263.2
85.4		168	103.1	-77.3	158.7	-5.6	282.5
65.9							
	SLV-Y4	166	219.3	-1.0	99.1	7.7	502.9
-12.9		242	-115.3	-160.4	65.7	-9.3	-514.5
-97.6		243	-206.6	2.8	-82.4	7.4	-423.4
-19.2		168	101.2	163.3	-64.8	-5.8	588.4
78.7							
	SLV-Y5	166	57.2	-166.8	-83.9	5.9	287.6
-93.4		242	-114.4	86.0	-151.9	-6.8	-192.5
-40.2		243	-63.7	162.9	95.0	5.7	-243.2
106.2		168	122.4	-86.9	158.3	-4.9	233.6
56.0							
	SLV-Y6	166	205.1	-2.5	86.8	6.7	483.1
-26.2		242	-128.6	-150.5	67.0	-8.3	-464.0
-81.0		243	-195.6	4.1	-71.0	6.7	-403.4
1.5		168	120.6	153.7	-65.2	-5.1	539.5
68.8							

PROJECT TITLE :

	Company	Client					
	Author	File Name	S2_IV02_rev2.anl				
-76.1	SLV-Y7	166	90.4	-165.1	-68.9	7.1	347.8
-61.7		242	-108.2	74.1	-153.9	-8.0	-286.9
77.8		243	-92.4	161.6	81.4	6.7	-297.4
68.6		168	108.8	-75.5	159.0	-5.7	332.0
-8.9	SLV-Y8	166	238.4	-0.8	101.8	7.9	543.3
-102.5		242	-122.5	-162.4	64.9	-9.6	-558.4
-26.8		243	-224.3	2.9	-84.6	7.6	-457.5
81.4		168	107.0	165.1	-64.5	-5.9	637.9
-97.3	SLV-Y9	166	38.1	-166.5	-87.3	5.6	246.8
-34.9		242	-107.5	87.8	-149.7	-6.4	-147.9
113.8		243	-46.1	162.4	98.0	5.5	-208.5
53.0		168	117.0	-88.5	156.6	-4.7	183.5
-30.1	SLV-Y10	166	186.1	-2.2	83.4	6.4	442.2
-75.7		242	-121.7	-148.7	69.1	-7.9	-419.4
9.1		243	-178.0	3.6	-68.1	6.4	-368.7
65.9		168	115.1	152.1	-66.9	-4.9	489.4
-80.1	SLV-Y11	166	71.4	-164.8	-72.3	6.7	307.0
-56.5		242	-101.3	75.9	-151.8	-7.6	-242.3
85.4		243	-74.8	161.1	84.4	6.4	-262.7
65.7		168	103.3	-77.1	157.3	-5.5	281.8
-12.9	SLV-Y12	166	219.3	-0.5	98.4	7.6	502.4
-97.3		242	-115.6	-160.6	67.1	-9.2	-513.8
-19.2		243	-206.7	2.4	-81.7	7.3	-422.9
78.5		168	101.5	163.5	-66.2	-5.7	587.7
-93.3	SLV-Y13	166	57.2	-166.3	-84.6	5.8	287.2
-39.9		242	-114.6	85.8	-150.5	-6.7	-191.8
106.2		243	-63.8	162.4	95.8	5.6	-242.7
55.7		168	122.7	-86.8	156.9	-4.8	232.9

PROJECT TITLE :

	Company			Client				
	Author			File Name	S2_IV02_rev2.anl			
	SLV-Y14	166	205.1	-2.0	86.1	6.6	482.6	
-26.1		242	-128.9	-150.7	68.4	-8.2	-463.2	
-80.7		243	-195.7	3.7	-70.3	6.6	-402.9	
1.5		168	120.8	153.8	-66.6	-5.0	538.8	
68.6								
	SLV-Y15	166	90.4	-164.6	-69.7	7.0	347.4	
-76.1		242	-108.4	73.9	-152.6	-7.9	-286.1	
-61.4		243	-92.5	161.2	82.2	6.6	-296.8	
77.8		168	109.1	-75.3	157.6	-5.6	331.3	
68.4								
	SLV-Y16	166	238.4	-0.3	101.0	7.8	542.8	
-8.9		242	-122.7	-162.6	66.3	-9.5	-557.6	
-102.2		243	-224.4	2.4	-83.9	7.5	-457.0	
-26.8		168	107.2	165.3	-65.9	-5.8	637.2	
81.2								
	SLV-Z1	166	67.6	-109.7	-29.9	5.7	268.5	
-78.5		242	-103.9	7.5	-73.6	-6.7	-192.6	
-43.7		243	-71.5	107.3	41.6	5.7	-225.3	
86.0		168	109.3	-6.6	79.5	-4.7	233.6	
54.6								
	SLV-Z2	166	131.2	-109.1	-21.0	6.4	403.2	
-65.2		242	-127.7	0.9	-76.1	-7.6	-338.7	
-60.2		243	-130.6	107.4	34.3	6.3	-339.1	
60.7		168	128.5	-0.7	80.4	-5.1	398.3	
63.6								
	SLV-Z3	166	100.8	-108.0	-15.0	6.9	328.7	
-61.3		242	-97.8	-4.4	-75.7	-8.0	-287.0	
-65.3		243	-100.2	106.0	28.1	6.6	-279.4	
57.6		168	95.7	4.9	80.2	-5.5	331.9	
67.3								
	SLV-Z4	166	164.5	-107.4	-6.1	7.6	463.4	
-47.9		242	-121.5	-11.0	-78.2	-8.9	-433.1	
-81.8		243	-159.2	106.1	20.8	7.2	-393.3	
32.3		168	114.8	10.8	81.1	-5.9	496.7	
76.3								

PROJECT TITLE :

	Company			Client				
	Author			File Name	S2_IV02_rev2.anl			

-58.4		SLV-Z5		166	112.0	-60.4	21.3	6.0	327.2	
				242	-108.2	-63.4	-8.0	-7.2	-274.0	
-55.9				243	-111.1	59.7	-8.2	6.0	-273.4	
54.6				168	108.8	65.6	12.4	-4.8	325.3	
58.5										
		SLV-Z6		166	175.6	-59.8	30.2	6.7	461.8	
-45.0				242	-131.9	-70.0	-10.5	-8.1	-420.1	
-72.5				243	-170.1	59.7	-15.5	6.5	-387.2	
29.3				168	127.9	71.5	13.3	-5.1	490.1	
67.5										
		SLV-Z7		166	145.2	-58.7	36.3	7.1	387.4	
-41.1				242	-102.0	-75.3	-10.1	-8.4	-368.4	
-77.5				243	-139.8	58.4	-21.7	6.9	-327.5	
26.2				168	95.2	77.1	13.1	-5.6	423.7	
71.1										
		SLV-Z8		166	208.8	-58.1	45.1	7.9	522.0	
-27.7				242	-125.8	-81.9	-12.5	-9.3	-514.5	
-94.0				243	-198.8	58.5	-29.0	7.5	-441.3	
0.9				168	114.3	83.0	14.0	-6.0	588.5	
80.1										
96	1	2	SLU1	Max	131	162.1	301.4	862.3	41.9	341.1
-10.1					129	-156.5	-107.9	-335.4	-30.9	-259.6
-63.5					211	-135.8	-264.1	-662.2	40.9	-217.0
18.6					210	151.7	125.7	363.4	-37.5	369.6
67.8										
				Min	131	151.0	261.0	726.9	34.6	293.5
-13.1					129	-169.2	-123.7	-413.4	-37.9	-306.1
-67.3					211	-144.5	-303.4	-789.9	33.8	-257.8
15.7					210	141.3	111.0	292.8	-44.9	320.4
63.0										
			SLU2	Max	131	161.9	299.8	860.2	41.9	342.5
-10.7					129	-156.3	-107.2	-335.8	-30.9	-260.3
-63.3					211	-135.7	-262.3	-660.3	40.9	-218.4
19.1					210	151.6	124.8	363.9	-37.4	370.3
67.6										

PROJECT TITLE :

	Company			Client				
	Author			File Name	S2_IV02_rev2.anl			

-13.7		Min	131	150.8	259.4	724.9	34.6	294.9
-67.2			129	-169.0	-123.0	-413.8	-37.9	-306.8
16.2			211	-144.5	-301.6	-788.0	33.7	-259.2
62.8			210	141.2	110.1	293.3	-44.9	321.0
-20.2	SLU3	Max	131	167.3	305.6	888.1	43.5	398.9
-57.3			129	-162.4	-105.3	-359.0	-32.5	-297.7
27.8			211	-144.0	-268.1	-684.7	42.5	-270.0
63.0			210	160.7	122.9	383.6	-39.1	409.7
-23.1		Min	131	156.1	265.2	752.7	36.2	351.3
-61.2			129	-175.2	-121.1	-437.0	-39.5	-344.2
24.9			211	-152.7	-307.4	-812.3	35.3	-310.8
58.2			210	150.3	108.2	313.0	-46.5	360.4
-20.8	SLU4	Max	131	167.0	303.9	886.0	43.5	400.3
-57.2			129	-162.2	-104.6	-359.4	-32.5	-298.5
28.3			211	-143.9	-266.3	-682.7	42.5	-271.4
62.8			210	160.6	122.1	384.1	-39.0	410.3
-23.7		Min	131	155.9	263.6	750.7	36.2	352.7
-61.0			129	-175.0	-120.4	-437.4	-39.5	-344.9
25.4			211	-152.6	-305.6	-810.4	35.3	-312.2
58.0			210	150.2	107.4	313.5	-46.5	361.0
-10.2	SLU5	Max	131	161.8	300.4	858.3	41.7	339.8
-63.3			129	-156.1	-107.5	-332.8	-30.7	-258.2
18.6			211	-135.6	-263.1	-658.4	40.7	-215.8
67.6			210	151.4	125.3	361.0	-37.2	368.2
-13.1		Min	131	150.7	260.0	722.9	34.4	292.1
-67.2			129	-168.9	-123.3	-410.9	-37.7	-304.6
15.8			211	-144.3	-302.4	-786.1	33.5	-256.6
62.8			210	141.0	110.6	290.5	-44.7	318.9
	SLU6	Max	131	161.6	298.7	856.2	41.6	341.2

PROJECT TITLE :

	Company			Client			
	Author			File Name	S2_IV02_rev2.anl		
-10.8							
		129	-155.9	-106.8	-333.2	-30.6	-258.9
-63.2							
		211	-135.5	-261.4	-656.5	40.7	-217.2
19.2							
		210	151.3	124.5	361.5	-37.2	368.8
67.5							
	Min	131	150.5	258.4	720.9	34.3	293.5
-13.7							
		129	-168.7	-122.5	-411.3	-37.7	-305.4
-67.0							
		211	-144.2	-300.7	-784.2	33.5	-258.0
16.3							
		210	140.9	109.8	291.0	-44.7	319.5
62.6							
	SLU7 Max	131	166.9	304.5	884.1	43.3	397.5
-20.2							
		129	-162.1	-104.9	-356.4	-32.2	-296.3
-57.2							
		211	-143.7	-267.1	-680.9	42.3	-268.8
27.9							
		210	160.4	122.5	381.3	-38.8	408.2
62.8							
	Min	131	155.8	264.2	748.7	36.0	349.9
-23.2							
		129	-174.9	-120.7	-434.5	-39.3	-342.8
-61.0							
		211	-152.5	-306.4	-808.6	35.1	-309.6
25.0							
		210	150.0	107.9	310.7	-46.3	358.9
58.0							
	SLU8 Max	131	166.7	302.9	882.0	43.3	398.9
-20.8							
		129	-161.9	-104.2	-356.8	-32.2	-297.1
-57.0							
		211	-143.7	-265.4	-678.9	42.3	-270.2
28.4							
		210	160.3	121.7	381.8	-38.8	408.8
62.6							
	Min	131	155.6	262.5	746.7	35.9	351.3
-23.8							
		129	-174.6	-120.0	-434.9	-39.3	-343.5
-60.8							
		211	-152.4	-304.6	-806.6	35.1	-311.0
25.5							
		210	149.9	107.0	311.2	-46.2	359.5
57.8							
	SLU9 Max	131	161.2	295.3	854.7	41.8	346.5
-12.3							
		129	-155.6	-105.2	-336.9	-30.9	-262.5
-62.8							
		211	-135.5	-257.5	-655.0	40.9	-222.5
20.6							
		210	151.4	122.5	365.3	-37.3	372.2
67.2							
	Min	131	150.1	254.9	719.3	34.4	298.9
-15.2							
		129	-168.4	-121.0	-415.0	-37.9	-308.9
-66.7							

PROJECT TITLE :

	Company			Client					
	Author			File Name	S2_IV02_rev2.anl				
17.7			211	-144.3	-296.8	-782.7	33.7	-263.3	
62.4			210	141.0	107.8	294.7	-44.8	322.9	
-11.7		SLU10	Max	131	161.5	296.9	856.7	41.8	345.1
-63.0				129	-155.9	-105.9	-336.5	-30.9	-261.7
20.1				211	-135.6	-259.3	-656.9	40.9	-221.1
67.4				210	151.5	123.3	364.8	-37.4	371.5
-14.7			Min	131	150.4	256.5	721.4	34.5	297.5
-66.8				129	-168.6	-121.7	-414.6	-37.9	-308.2
17.2				211	-144.3	-298.6	-784.6	33.7	-261.9
62.6				210	141.1	108.7	294.2	-44.8	322.2
-22.3		SLU11	Max	131	166.4	299.5	880.5	43.4	404.3
-56.7				129	-161.6	-102.6	-360.5	-32.5	-300.6
29.8				211	-143.7	-261.5	-677.4	42.5	-275.5
62.4				210	160.4	119.7	385.5	-38.9	412.2
-25.3			Min	131	155.3	259.1	745.1	36.1	356.7
-60.5				129	-174.4	-118.4	-438.6	-39.5	-347.1
27.0				211	-152.5	-300.8	-805.1	35.3	-316.3
57.6				210	150.0	105.1	314.9	-46.4	362.9
-21.8		SLU12	Max	131	166.6	301.1	882.5	43.4	402.9
-56.8				129	-161.8	-103.3	-360.1	-32.5	-299.9
29.3				211	-143.8	-263.3	-679.4	42.5	-274.1
62.6				210	160.5	120.6	385.0	-38.9	411.5
-24.7			Min	131	155.5	260.7	747.2	36.1	355.3
-60.7				129	-174.6	-119.1	-438.2	-39.5	-346.3
26.4				211	-152.5	-302.6	-807.1	35.3	-314.9
57.7				210	150.1	105.9	314.4	-46.4	362.3
-12.4		SLU13	Max	131	160.9	294.3	850.7	41.5	345.2
-62.7				129	-155.3	-104.8	-334.4	-30.6	-261.1
20.7				211	-135.3	-256.6	-651.2	40.7	-221.3

PROJECT TITLE :

	Company			Client					
	Author			File Name	S2_IV02_rev2.anl				
67.1			210	151.2	122.1	362.9	-37.1	370.7	
-15.3		Min	131	149.8	253.9	715.3	34.2	297.5	
-66.5			129	-168.1	-120.6	-412.4	-37.7	-307.5	
17.8			211	-144.0	-295.8	-778.9	33.5	-262.1	
62.2			210	140.8	107.5	292.4	-44.5	321.4	
-11.8		SLU14	Max	131	161.2	295.9	852.7	41.6	343.8
-62.9			129	-155.5	-105.5	-334.0	-30.6	-260.3	
20.2			211	-135.4	-258.3	-653.2	40.7	-219.9	
67.2			210	151.2	123.0	362.5	-37.1	370.0	
-14.7			Min	131	150.1	255.5	717.4	34.3	296.1
-66.7			129	-168.3	-121.3	-412.0	-37.7	-306.8	
17.3			211	-144.1	-297.6	-780.8	33.5	-260.7	
62.4			210	140.8	108.3	291.9	-44.6	320.8	
-22.4		SLU15	Max	131	166.1	298.4	876.5	43.2	402.9
-56.5			129	-161.3	-102.2	-358.0	-32.2	-299.2	
29.9			211	-143.5	-260.6	-673.6	42.2	-274.3	
62.2			210	160.2	119.4	383.2	-38.7	410.7	
-25.3			Min	131	155.0	258.1	741.1	35.8	355.3
-60.4			129	-174.0	-118.0	-436.0	-39.3	-345.7	
27.0			211	-152.2	-299.8	-801.3	35.0	-315.1	
57.4			210	149.8	104.7	312.6	-46.1	361.4	
-21.8		SLU16	Max	131	166.3	300.1	878.5	43.2	401.5
-56.7			129	-161.5	-102.9	-357.6	-32.2	-298.5	
29.4			211	-143.6	-262.3	-675.6	42.2	-272.9	
62.4			210	160.2	120.2	382.7	-38.7	410.0	
-24.8			Min	131	155.2	259.7	743.2	35.9	353.9
-60.5			129	-174.2	-118.7	-435.6	-39.3	-344.9	
26.5			211	-152.3	-301.6	-803.3	35.1	-313.7	
57.6			210	149.8	105.5	312.1	-46.2	360.8	

PROJECT TITLE :

	Company			Client					
	Author			File Name	S2_IV02_rev2.anl				

-9.8	SLE-R1	Max	131	115.6	213.5	618.7	30.3	258.4
-41.1			129	-111.6	-73.7	-244.4	-22.3	-192.4
15.4			211	-97.6	-185.5	-471.4	29.6	-167.6
44.9			210	109.5	86.5	266.7	-26.8	271.7
-11.9		Min	131	107.4	183.6	518.4	24.9	223.1
-44.0			129	-121.1	-85.4	-302.2	-27.5	-226.8
13.3			211	-104.1	-214.6	-566.0	24.3	-197.9
41.4			210	101.8	75.6	214.4	-32.3	235.2
-10.1	SLE-R2	Max	131	115.5	212.4	617.3	30.2	259.3
-41.0			129	-111.5	-73.3	-244.7	-22.3	-192.9
15.8			211	-97.5	-184.3	-470.1	29.6	-168.6
44.8			210	109.5	85.9	267.0	-26.8	272.1
-12.3		Min	131	107.2	182.5	517.0	24.8	224.0
-43.8			129	-120.9	-84.9	-302.5	-27.5	-227.3
13.6			211	-104.0	-213.4	-564.7	24.2	-198.8
41.3			210	101.8	75.0	214.7	-32.3	235.6
-9.8	SLE-R3	Max	131	115.3	212.5	614.7	30.0	257.0
-41.0			129	-111.3	-73.3	-241.9	-22.1	-191.0
15.5			211	-97.4	-184.5	-467.6	29.3	-166.5
44.7			210	109.3	86.1	264.3	-26.6	270.2
-12.0		Min	131	107.1	182.6	514.4	24.6	221.7
-43.8			129	-120.7	-85.0	-299.7	-27.3	-225.4
13.3			211	-103.8	-213.6	-562.2	24.0	-196.7
41.2			210	101.5	75.3	212.1	-32.1	233.7
-10.2	SLE-R4	Max	131	115.2	211.4	613.3	30.0	257.9
-40.9			129	-111.1	-72.8	-242.1	-22.1	-191.5
15.8			211	-97.3	-183.3	-466.3	29.3	-167.4
44.7			210	109.2	85.6	264.7	-26.5	270.7
-12.4		Min	131	106.9	181.5	513.0	24.6	222.7

PROJECT TITLE :

	Company			Client				
	Author			File Name	S2_IV02_rev2.anl			
-43.7			129	-120.6	-84.5	-299.9	-27.3	-225.9
13.7			211	-103.8	-212.4	-560.9	24.0	-197.6
41.1			210	101.5	74.7	212.4	-32.1	234.2
-11.2	SLE-R5	Max	131	115.0	209.4	613.6	30.2	262.0
-40.7			129	-111.0	-71.9	-245.4	-22.3	-194.3
16.8			211	-97.4	-181.1	-466.6	29.6	-171.3
44.6			210	109.4	84.4	267.9	-26.7	273.4
-13.4		Min	131	106.8	179.5	513.3	24.8	226.7
-43.5			129	-120.5	-83.6	-303.2	-27.5	-228.7
14.6			211	-103.9	-210.2	-561.2	24.2	-201.6
41.0			210	101.7	73.5	215.7	-32.2	236.9
-10.8	SLE-R6	Max	131	115.2	210.5	615.0	30.2	261.0
-40.8			129	-111.2	-72.4	-245.2	-22.3	-193.8
16.4			211	-97.5	-182.3	-467.9	29.6	-170.4
44.7			210	109.4	84.9	267.6	-26.7	273.0
-13.0		Min	131	107.0	180.6	514.7	24.8	225.8
-43.6			129	-120.7	-84.1	-303.0	-27.5	-228.2
14.3			211	-103.9	-211.4	-562.5	24.2	-200.6
41.1			210	101.7	74.1	215.3	-32.2	236.5
-11.3	SLE-R7	Max	131	114.7	208.4	609.6	29.9	260.6
-40.5			129	-110.7	-71.5	-242.9	-22.1	-192.9
16.8			211	-97.2	-180.1	-462.8	29.3	-170.2
44.4			210	109.1	84.0	265.6	-26.5	271.9
-13.4		Min	131	106.5	178.5	509.3	24.5	225.3
-43.4			129	-120.2	-83.2	-300.7	-27.3	-227.3
14.7			211	-103.7	-209.2	-557.4	24.0	-200.4
40.8			210	101.4	73.1	213.3	-32.0	235.4
-10.9	SLE-R8	Max	131	114.9	209.5	611.0	30.0	259.7
-40.6			129	-110.9	-72.0	-242.6	-22.1	-192.4

PROJECT TITLE :

	Company			Client				
	Author			File Name	S2_IV02_rev2.anl			
16.5			211	-97.2	-181.3	-464.1	29.3	-169.2
44.5			210	109.1	84.6	265.3	-26.5	271.5
-13.1		Min	131	106.7	179.6	510.7	24.6	224.4
-43.5			129	-120.3	-83.7	-300.4	-27.3	-226.8
14.3			211	-103.7	-210.4	-558.7	24.0	-199.4
40.9			210	101.4	73.7	213.0	-32.0	235.0
-10.5		SLE-F1 Max	131	115.2	211.0	614.1	30.1	259.5
-40.8			129	-111.2	-72.6	-243.6	-22.2	-192.6
16.1			211	-97.4	-182.8	-467.1	29.5	-168.9
44.7			210	109.3	85.3	266.1	-26.6	271.8
-12.7		Min	131	106.9	181.1	513.9	24.7	224.2
-43.7			129	-120.6	-84.3	-301.4	-27.4	-227.1
14.0			211	-103.9	-211.9	-561.7	24.1	-199.1
41.1			210	101.6	74.4	213.9	-32.2	235.3
-11.4		SLE-QP1	131	110.3	193.5	554.5	26.9	237.8
-42.0			129	-115.0	-77.5	-266.6	-24.3	-206.2
14.9			211	-100.0	-194.9	-505.4	26.3	-180.4
42.5			210	104.7	79.0	234.5	-28.8	249.8
-60.4		SLV-X1	131	74.3	68.5	313.2	18.0	187.8
-54.7			129	-83.4	-35.0	-196.0	-16.3	-131.3
70.8			211	-68.2	-68.6	-284.2	18.4	-144.3
51.1			210	81.9	33.7	184.0	-20.1	160.1
-73.4		SLV-X2	131	123.8	154.2	567.9	30.8	469.5
-43.7			129	-127.9	-41.3	-352.3	-28.0	-363.3
75.8			211	-128.2	-155.9	-515.5	30.3	-395.9
44.3			210	127.7	41.6	316.9	-33.2	408.9
-60.7		SLV-X3	131	111.4	132.1	436.9	22.9	236.3
-75.3			129	-113.3	-50.8	-234.5	-19.3	-180.7
			211	-100.9	-135.7	-403.1	22.4	-176.3

PROJECT TITLE :

	Company			Client			
	Author			File Name	S2_IV02_rev2.anl		
71.4		210	107.4	55.8	217.7	-26.0	222.3
68.3							
-73.6	SLV-X4	131	160.8	217.8	691.7	35.7	518.0
-64.2		129	-157.8	-57.2	-390.9	-31.0	-412.6
76.3		211	-160.9	-223.0	-634.4	34.3	-427.9
61.5		210	153.2	63.7	350.6	-39.0	471.2
-67.1	SLV-X5	131	78.7	74.5	339.5	19.5	230.1
-50.7		129	-88.4	-34.4	-216.3	-17.8	-160.1
76.9		211	-74.5	-74.5	-307.6	19.9	-182.8
48.0		210	88.9	33.0	201.4	-21.6	190.4
-80.0	SLV-X6	131	128.1	160.2	594.2	32.4	511.8
-39.6		129	-132.9	-40.7	-372.6	-29.5	-392.1
81.8		211	-134.5	-161.8	-538.9	31.8	-434.5
41.2		210	134.6	40.9	334.4	-34.7	439.3
-67.3	SLV-X7	131	115.8	138.1	463.2	24.4	278.6
-71.2		129	-118.3	-50.2	-254.8	-20.8	-209.5
77.5		211	-107.2	-141.6	-426.5	23.9	-214.8
65.3		210	114.4	55.1	235.2	-27.5	252.6
-80.2	SLV-X8	131	165.2	223.8	717.9	37.3	560.3
-60.2		129	-162.8	-56.6	-411.2	-32.5	-441.4
82.4		211	-167.2	-228.8	-657.8	35.8	-466.5
58.5		210	160.1	63.0	368.1	-40.6	501.5
-60.5	SLV-X9	131	74.1	67.6	309.9	17.8	186.6
-54.6		129	-83.1	-34.6	-193.9	-16.1	-130.2
70.9		211	-68.0	-67.8	-281.0	18.2	-143.3
50.9		210	81.7	33.4	182.0	-19.9	158.8
-73.4	SLV-X10	131	123.5	153.3	564.6	30.6	468.3
-43.5		129	-127.6	-41.0	-350.2	-27.8	-362.1

PROJECT TITLE :

	Company			Client			
	Author			File Name	S2_IV02_rev2.anl		
75.8		211	-128.0	-155.1	-512.3	30.1	-395.0
44.1		210	127.4	41.3	314.9	-33.0	407.7
-60.7	SLV-X11	131	111.2	131.3	433.6	22.7	235.2
-75.2		129	-113.0	-50.5	-232.4	-19.1	-179.5
71.5		211	-100.8	-134.9	-400.0	22.2	-175.3
68.2		210	107.2	55.5	215.8	-25.8	221.1
-73.7	SLV-X12	131	160.6	217.0	688.3	35.5	516.9
-64.1		129	-157.5	-56.8	-388.7	-30.8	-411.5
76.4		211	-160.7	-222.2	-631.3	34.1	-427.0
61.4		210	152.9	63.4	348.7	-38.8	469.9
-67.1	SLV-X13	131	78.4	73.6	336.1	19.3	228.9
-50.5		129	-88.1	-34.0	-214.2	-17.6	-159.0
76.9		211	-74.3	-73.7	-304.4	19.7	-181.8
47.9		210	88.6	32.7	199.5	-21.4	189.2
-80.1	SLV-X14	131	127.9	159.3	590.8	32.2	510.6
-39.5		129	-132.6	-40.4	-370.5	-29.3	-390.9
81.9		211	-134.3	-161.0	-535.7	31.6	-433.5
41.1		210	134.4	40.6	332.4	-34.5	438.0
-67.3	SLV-X15	131	115.5	137.3	459.9	24.2	277.5
-71.1		129	-118.0	-49.9	-252.7	-20.6	-208.3
77.5		211	-107.0	-140.8	-423.4	23.7	-213.8
65.1		210	114.2	54.8	233.2	-27.3	251.4
-80.3	SLV-X16	131	164.9	223.0	714.6	37.1	559.2
-60.1		129	-162.5	-56.2	-409.1	-32.3	-440.3
82.4		211	-167.0	-228.0	-654.7	35.6	-465.5
58.3		210	159.9	62.7	366.2	-40.4	500.3
-64.7	SLV-Y1	131	48.4	24.2	258.0	16.8	229.8
		129	-64.1	-18.7	-205.7	-16.9	-155.0

PROJECT TITLE :

	Company			Client			
	Author			File Name	S2_IV02_rev2.anl		
-26.9		211	-51.1	-20.9	-226.4	18.0	-195.0
71.9		210	68.2	10.7	191.1	-17.8	174.5
28.6							
	SLV-Y2	131	172.0	236.4	670.4	33.1	391.6
-65.5		129	-163.7	-71.5	-334.2	-26.9	-319.4
-95.4		211	-160.1	-244.5	-622.8	31.2	-301.7
73.8		210	153.2	84.3	303.6	-37.4	382.0
86.1							
	SLV-Y3	131	63.2	49.9	334.4	20.6	314.3
-68.6		129	-77.4	-20.6	-252.6	-20.4	-224.5
-23.5		211	-69.1	-47.1	-295.8	21.5	-270.5
73.4		210	81.9	13.1	231.0	-21.8	249.2
26.5							
	SLV-Y4	131	186.8	262.1	746.8	36.9	476.1
-69.3		129	-177.0	-73.4	-381.1	-30.4	-389.0
-92.1		211	-178.1	-270.7	-692.2	34.8	-377.2
75.3		210	166.9	86.7	343.5	-41.3	456.7
84.0							
	SLV-Y5	131	52.7	30.2	284.3	18.3	272.0
-71.3		129	-69.1	-18.1	-226.1	-18.4	-183.8
-22.8		211	-57.3	-26.8	-249.8	19.4	-233.5
78.0		210	75.1	10.0	208.6	-19.3	204.9
25.5							
	SLV-Y6	131	176.3	242.4	696.7	34.6	433.9
-72.1		129	-168.7	-70.9	-354.5	-28.4	-348.2
-91.4		211	-166.4	-250.4	-646.3	32.6	-340.2
79.9		210	160.1	83.6	321.1	-38.9	412.4
83.0							
	SLV-Y7	131	67.5	55.9	360.7	22.2	356.6
-75.2		129	-82.4	-20.0	-273.0	-21.9	-253.3
-19.5		211	-75.3	-52.9	-319.2	23.0	-309.0
79.4		210	88.8	12.4	248.5	-23.3	279.5
23.5							
	SLV-Y8	131	191.2	268.1	773.1	38.5	518.4
-76.0							

PROJECT TITLE :

	Company	Client					
	Author	File Name	S2_IV02_rev2.anl				
-88.1		129	-182.0	-72.8	-401.4	-31.9	-417.8
81.3		211	-184.4	-276.6	-715.7	36.2	-415.7
81.0		210	173.9	86.0	361.0	-42.8	487.0
-64.8	SLV-Y9	131	48.1	23.4	254.7	16.6	228.6
-26.7		129	-63.8	-18.3	-203.6	-16.7	-153.8
72.0		211	-50.9	-20.1	-223.2	17.8	-194.0
28.4		210	68.0	10.4	189.2	-17.6	173.3
-65.5	SLV-Y10	131	171.7	235.5	667.1	32.9	390.4
-95.3		129	-163.4	-71.2	-332.1	-26.7	-318.2
73.9		211	-159.9	-243.7	-619.7	31.0	-300.7
85.9		210	153.0	84.0	301.7	-37.2	380.8
-68.7	SLV-Y11	131	62.9	49.1	331.1	20.4	313.1
-23.4		129	-77.2	-20.2	-250.5	-20.2	-223.4
73.4		211	-68.9	-46.3	-292.6	21.4	-269.5
26.4		210	81.7	12.8	229.0	-21.6	248.0
-69.4	SLV-Y12	131	186.6	261.2	743.5	36.8	474.9
-92.0		129	-176.8	-73.1	-379.0	-30.2	-387.8
75.3		211	-177.9	-269.9	-689.1	34.6	-376.2
83.9		210	166.7	86.4	341.5	-41.1	455.5
-71.4	SLV-Y13	131	52.5	29.4	280.9	18.1	270.9
-22.7		129	-68.8	-17.7	-223.9	-18.2	-182.6
78.0		211	-57.2	-26.0	-246.6	19.2	-232.5
25.4		210	74.9	9.7	206.6	-19.2	203.6
-72.1	SLV-Y14	131	176.1	241.5	693.4	34.4	432.7
-91.2		129	-168.4	-70.6	-352.4	-28.2	-347.0
79.9		211	-166.2	-249.6	-643.1	32.4	-339.3
82.9		210	159.9	83.3	319.2	-38.7	411.1
	SLV-Y15	131	67.3	55.1	357.3	22.0	355.4

PROJECT TITLE :

	Company			Client			
	Author			File Name	S2_IV02_rev2.anl		
-75.3		129	-82.2	-19.6	-270.8	-21.7	-252.2
-19.4		211	-75.1	-52.1	-316.0	22.8	-308.0
79.5		210	88.6	12.1	246.5	-23.1	278.3
23.3							
	SLV-Y16	131	190.9	267.2	769.8	38.3	517.2
-76.0		129	-181.7	-72.5	-399.3	-31.7	-416.6
-87.9		211	-184.2	-275.8	-712.5	36.0	-414.8
81.4		210	173.6	85.7	359.0	-42.6	485.8
80.8							
	SLV-Z1	131	86.6	91.5	371.7	20.7	237.0
-57.2		129	-93.1	-37.9	-227.0	-18.7	-178.9
-55.6		211	-81.9	-92.3	-337.8	20.9	-187.4
65.5		210	89.9	37.3	210.1	-22.9	211.8
52.3							
	SLV-Z2	131	101.0	111.4	459.2	25.8	378.0
-79.3		129	-109.8	-35.9	-294.7	-23.6	-274.9
-42.1		211	-102.8	-111.9	-415.9	25.8	-315.8
85.7		210	113.0	34.9	268.4	-28.0	312.9
42.0							
	SLV-Z3	131	101.4	117.2	448.1	24.5	321.6
-61.1		129	-106.5	-39.8	-273.9	-22.2	-248.5
-52.3		211	-99.9	-118.5	-407.2	24.5	-262.9
67.0		210	103.6	39.6	250.0	-26.8	286.4
50.3							
	SLV-Z4	131	115.9	137.2	535.6	29.7	462.5
-83.2		129	-123.1	-37.8	-341.6	-27.1	-344.5
-38.7		211	-120.8	-138.1	-485.3	29.3	-391.3
87.2		210	126.7	37.3	308.2	-31.9	387.5
40.0							
	SLV-Z5	131	123.6	155.1	495.5	25.6	285.6
-57.5		129	-123.0	-53.7	-265.5	-21.7	-228.3
-76.2		211	-114.6	-159.4	-456.7	24.9	-219.4
66.1		210	115.4	59.4	243.8	-28.8	274.0
69.5							

PROJECT TITLE :

		Company			Client					
		Author			File Name	S2_IV02_rev2.anl				
		SLV-Z6	131	138.1	175.1	583.0	30.7	426.6		
-79.5			129	-139.7	-51.7	-333.3	-26.6	-324.3		
-62.6			211	-135.5	-179.0	-534.8	29.7	-347.8		
86.3			210	138.5	57.0	302.1	-33.8	375.1		
59.3										
		SLV-Z7	131	138.5	180.9	571.9	29.4	370.1		
-61.4			129	-136.4	-55.6	-312.4	-25.2	-297.8		
-72.9			211	-132.6	-185.6	-526.1	28.4	-294.9		
67.6			210	129.1	61.7	283.7	-32.7	348.7		
67.5										
		SLV-Z8	131	153.0	200.8	659.4	34.6	511.1		
-83.4			129	-153.0	-53.6	-380.2	-30.1	-393.8		
-59.3			211	-153.5	-205.2	-604.2	33.3	-423.4		
87.7			210	152.2	59.4	342.0	-37.7	449.8		
57.3										
97	1	2	SLU1	Max	172	100.1	-186.5	-6.7	15.5	368.9
-81.9					247	-97.8	12.5	-137.7	-13.6	-283.1
-71.1					249	-97.0	204.3	40.6	16.3	-294.3
84.5					174	107.7	6.6	209.3	-10.5	371.3
85.6										
				Min	172	93.5	-210.1	-32.3	11.7	343.9
-83.9					247	-104.2	-0.8	-194.6	-17.6	-323.1
-84.1					249	-101.8	180.4	15.5	12.4	-319.7
79.4					174	99.5	-6.5	152.6	-14.1	331.8
75.6										
			SLU2	Max	172	100.3	-187.4	-7.8	15.4	370.0
-82.0					247	-98.1	14.2	-139.2	-13.6	-284.0
-71.1					249	-97.3	205.2	41.6	16.3	-295.2
84.6					174	108.0	4.9	210.9	-10.5	372.3
85.6										
				Min	172	93.8	-211.0	-33.4	11.7	344.9
-84.0					247	-104.5	0.9	-196.1	-17.6	-324.0
-84.2					249	-102.1	181.3	16.5	12.4	-320.6
79.4					174	99.8	-8.1	154.2	-14.1	332.7
75.6										
			SLU3	Max	172	130.1	-186.6	-6.6	15.5	416.1

PROJECT TITLE :

	Company			Client				
	Author			File Name	S2_IV02_rev2.anl			
-69.8								
		247	-106.4	12.2	-137.9	-13.7	-346.1	
-81.7								
		249	-123.5	204.6	40.8	16.3	-331.6	
65.8								
		174	112.8	6.7	209.1	-10.4	441.5	
92.4								
		Min	172	123.5	-210.2	-32.2	11.7	391.0
-71.8								
		247	-112.8	-1.1	-194.7	-17.7	-386.1	
-94.8								
		249	-128.3	180.7	15.7	12.4	-356.9	
60.6								
		174	104.6	-6.4	152.5	-14.1	402.0	
82.4								
	SLU4	Max	172	130.3	-187.5	-7.7	15.5	417.1
-69.9								
		247	-106.6	13.9	-139.3	-13.7	-347.0	
-81.8								
		249	-123.8	205.5	41.8	16.3	-332.5	
65.9								
		174	113.1	5.0	210.8	-10.4	442.5	
92.4								
		Min	172	123.8	-211.1	-33.3	11.7	392.1
-71.9								
		247	-113.0	0.6	-196.2	-17.7	-387.0	
-94.8								
		249	-128.6	181.6	16.7	12.4	-357.8	
60.7								
		174	104.9	-8.1	154.1	-14.1	403.0	
82.4								
	SLU5	Max	172	100.0	-185.5	-7.4	15.3	368.3
-81.8								
		247	-98.1	12.0	-135.6	-13.5	-282.1	
-70.7								
		249	-97.0	203.4	41.3	16.2	-293.7	
84.5								
		174	108.0	7.2	207.2	-10.4	370.3	
85.3								
		Min	172	93.5	-209.2	-33.0	11.6	343.3
-83.8								
		247	-104.5	-1.4	-192.4	-17.5	-322.1	
-83.8								
		249	-101.8	179.5	16.2	12.3	-319.0	
79.4								
		174	99.8	-5.9	150.5	-14.0	330.8	
75.3								
	SLU6	Max	172	100.3	-186.5	-8.5	15.3	369.4
-81.9								
		247	-98.3	13.7	-137.0	-13.4	-283.0	
-70.8								
		249	-97.3	204.3	42.3	16.2	-294.5	
84.6								
		174	108.3	5.5	208.8	-10.4	371.3	
85.3								
		Min	172	93.8	-210.1	-34.1	11.5	344.3
-83.9								
		247	-104.7	0.3	-193.9	-17.5	-323.0	
-83.8								

PROJECT TITLE :

	Company			Client				
	Author			File Name	S2_IV02_rev2.anl			
79.4		249	-102.1	180.4	17.2	12.3	-319.9	
75.3		174	100.1	-7.6	152.1	-14.0	331.8	
-69.7	SLU7	Max	172	130.0	-185.6	-7.2	15.4	415.5
-81.4			247	-106.6	11.7	-135.7	-13.6	-345.1
65.8			249	-123.5	203.7	41.4	16.2	-330.9
92.1			174	113.1	7.3	207.0	-10.3	440.6
-71.7		Min	172	123.5	-209.3	-32.8	11.6	390.4
-94.4			247	-113.0	-1.7	-192.6	-17.6	-385.1
60.6			249	-128.3	179.8	16.3	12.3	-356.2
82.1			174	104.9	-5.8	150.3	-14.0	401.1
-69.8	SLU8	Max	172	130.3	-186.6	-8.4	15.3	416.5
-81.4			247	-106.9	13.4	-137.2	-13.5	-346.0
65.9			249	-123.8	204.6	42.4	16.2	-331.8
92.1			174	113.4	5.6	208.6	-10.3	441.6
-71.8		Min	172	123.8	-210.2	-34.0	11.6	391.5
-94.4			247	-113.3	0.0	-194.1	-17.6	-386.0
60.7			249	-128.6	180.7	17.4	12.2	-357.1
82.1			174	105.2	-7.5	152.0	-14.0	402.1
-82.1	SLU9	Max	172	101.2	-190.0	-10.9	15.4	372.9
-71.3			247	-98.8	18.9	-143.3	-13.5	-286.5
84.8			249	-98.1	207.7	44.4	16.3	-297.8
85.8			174	108.8	0.3	215.3	-10.5	375.2
-84.2		Min	172	94.6	-213.6	-36.5	11.6	347.9
-84.3			247	-105.2	5.6	-200.1	-17.6	-326.5
79.6			249	-102.9	183.8	19.3	12.4	-323.1
75.8			174	100.6	-12.8	158.6	-14.1	335.6
-82.1	SLU10	Max	172	100.9	-189.1	-9.8	15.4	371.9
-71.2			247	-98.6	17.2	-141.8	-13.5	-285.7
84.7			249	-97.9	206.8	43.4	16.3	-296.9

PROJECT TITLE :

	Company			Client				
	Author			File Name	S2_IV02_rev2.anl			
85.7			174	108.5	2.0	213.7	-10.5	374.2
-84.1		Min	172	94.4	-212.7	-35.4	11.6	346.8
-84.3			247	-105.0	3.9	-198.7	-17.6	-325.7
79.5			249	-102.6	182.9	18.3	12.4	-322.2
75.7			174	100.3	-11.1	157.0	-14.1	334.7
-70.1		SLU11 Max	172	131.2	-190.1	-10.8	15.4	420.1
-81.9			247	-107.4	18.6	-143.4	-13.6	-349.5
66.0			249	-124.7	208.0	44.6	16.3	-335.0
92.6			174	113.8	0.4	215.1	-10.4	445.4
-72.1		Min	172	124.6	-213.7	-36.4	11.6	395.0
-94.9			247	-113.8	5.3	-200.3	-17.6	-389.5
60.8			249	-129.4	184.1	19.5	12.4	-360.3
82.6			174	105.7	-12.7	158.5	-14.1	405.9
-70.0		SLU12 Max	172	130.9	-189.2	-9.7	15.4	419.0
-81.9			247	-107.1	16.9	-141.9	-13.6	-348.7
65.9			249	-124.4	207.1	43.5	16.3	-334.1
92.5			174	113.6	2.1	213.5	-10.4	444.4
-72.0		Min	172	124.4	-212.8	-35.3	11.7	394.0
-94.9			247	-113.5	3.6	-198.8	-17.7	-388.6
60.8			249	-129.2	183.2	18.5	12.4	-359.4
82.5			174	105.4	-11.0	156.9	-14.1	404.9
-82.1		SLU13 Max	172	101.2	-189.1	-11.6	15.2	372.3
-70.9			247	-99.1	18.4	-141.1	-13.4	-285.5
84.8			249	-98.2	206.7	45.0	16.2	-297.1
85.5			174	109.0	0.9	213.2	-10.3	374.2
-84.1		Min	172	94.6	-212.7	-37.2	11.5	347.2
-83.9			247	-105.5	5.0	-198.0	-17.4	-325.5
79.6			249	-102.9	182.9	19.9	12.3	-322.4
75.5			174	100.8	-12.2	156.5	-14.0	334.7

PROJECT TITLE :

	Company			Client				
	Author			File Name	S2_IV02_rev2.anl			

-82.0	SLU14	Max	172	100.9	-188.1	-10.5	15.3	371.3
-70.9			247	-98.8	16.7	-139.6	-13.4	-284.7
84.7			249	-97.9	205.8	44.0	16.2	-296.2
85.4			174	108.8	2.6	211.6	-10.3	373.2
-84.0		Min	172	94.3	-211.7	-36.0	11.5	346.2
-83.9			247	-105.2	3.3	-196.5	-17.4	-324.7
79.5			249	-102.6	182.0	18.9	12.3	-321.5
75.4			174	100.6	-10.5	154.9	-14.0	333.7
-70.0	SLU15	Max	172	131.2	-189.2	-11.4	15.3	419.5
-81.5			247	-107.7	18.1	-141.3	-13.5	-348.5
66.0			249	-124.7	207.1	45.2	16.2	-334.3
92.3			174	114.1	1.0	213.0	-10.3	444.5
-72.0		Min	172	124.6	-212.8	-37.0	11.5	394.4
-94.6			247	-114.0	4.7	-198.2	-17.5	-388.5
60.8			249	-129.5	183.2	20.1	12.2	-359.6
82.3			174	105.9	-12.1	156.3	-13.9	405.0
-69.9	SLU16	Max	172	130.9	-188.2	-10.3	15.3	418.4
-81.5			247	-107.4	16.4	-139.8	-13.5	-347.7
65.9			249	-124.4	206.2	44.2	16.2	-333.4
92.2			174	113.9	2.7	211.4	-10.3	443.5
-71.9		Min	172	124.3	-211.8	-35.9	11.5	393.4
-94.5			247	-113.8	3.0	-196.7	-17.5	-387.7
60.8			249	-129.2	182.3	19.1	12.2	-358.8
82.2			174	105.7	-10.4	154.7	-13.9	404.0
-51.6	SLE-R1	Max	172	77.1	-128.2	5.1	11.5	266.7
-52.2			247	-68.5	11.5	-104.3	-10.0	-212.8
51.6			249	-73.5	141.7	20.3	12.1	-212.0
61.5			174	74.4	2.4	157.7	-7.8	277.4
-53.1		Min	172	72.3	-145.7	-13.8	8.7	248.2

PROJECT TITLE :

		Company			Client				
		Author			File Name	S2_IV02_rev2.anl			
-61.9			247	-73.2	1.6	-146.4	-13.0	-242.4	
47.8			249	-77.0	124.0	1.7	9.2	-230.7	
54.1			174	68.4	-7.3	115.7	-10.6	248.1	
-51.7		SLE-R2	Max	172	77.3	-128.8	4.4	11.4	267.4
-52.2				247	-68.6	12.6	-105.3	-10.0	-213.3
51.7				249	-73.7	142.3	20.9	12.1	-212.6
61.5				174	74.6	1.3	158.7	-7.8	278.1
-53.2			Min	172	72.5	-146.3	-14.6	8.7	248.9
-61.9				247	-73.4	2.8	-147.4	-13.0	-243.0
47.9				249	-77.2	124.6	2.4	9.2	-231.3
54.1				174	68.5	-8.4	116.8	-10.6	248.8
-51.6		SLE-R3	Max	172	77.1	-127.2	4.5	11.3	266.1
-51.8				247	-68.7	10.9	-102.2	-9.9	-211.8
51.6				249	-73.5	140.7	20.9	12.0	-211.3
61.2				174	74.7	3.0	155.5	-7.7	276.5
-53.1			Min	172	72.2	-144.7	-14.5	8.5	247.6
-61.5				247	-73.4	1.1	-144.3	-12.9	-241.4
47.8				249	-77.0	123.1	2.3	9.1	-230.1
53.8				174	68.6	-6.7	113.6	-10.4	247.2
-51.6		SLE-R4	Max	172	77.3	-127.9	3.7	11.3	266.8
-51.9				247	-68.9	12.1	-103.2	-9.9	-212.3
51.7				249	-73.7	141.3	21.6	12.0	-211.9
61.2				174	74.9	1.8	156.6	-7.7	277.1
-53.1			Min	172	72.4	-145.4	-15.2	8.5	248.2
-61.5				247	-73.6	2.2	-145.3	-12.9	-242.0
47.9				249	-77.2	123.7	3.0	9.1	-230.6
53.8				174	68.8	-7.9	114.6	-10.4	247.9
-51.8		SLE-R5	Max	172	77.9	-130.5	2.3	11.4	269.4
-52.3				247	-69.1	15.8	-108.0	-10.0	-215.0

PROJECT TITLE :

	Company			Client				
	Author			File Name	S2_IV02_rev2.anl			
51.8			249	-74.3	143.9	22.8	12.1	-214.3
61.6			174	75.1	-1.8	161.7	-7.8	280.0
-53.3		Min	172	73.0	-148.0	-16.6	8.6	250.8
-62.0			247	-73.9	5.9	-150.2	-12.9	-244.6
47.9			249	-77.8	126.2	4.2	9.2	-233.0
54.2			174	69.0	-11.5	119.7	-10.6	250.7
-51.8		SLE-R6 Max	172	77.7	-129.9	3.1	11.4	268.7
-52.3			247	-69.0	14.6	-107.0	-10.0	-214.4
51.7			249	-74.1	143.3	22.1	12.1	-213.7
61.6			174	74.9	-0.7	160.6	-7.8	279.3
-53.2		Min	172	72.8	-147.4	-15.9	8.6	250.1
-62.0			247	-73.7	4.7	-149.2	-13.0	-244.1
47.9			249	-77.6	125.6	3.5	9.2	-232.4
54.2			174	68.9	-10.4	118.6	-10.6	250.1
-51.7		SLE-R7 Max	172	77.9	-129.6	1.7	11.3	268.8
-52.0			247	-69.4	15.2	-105.9	-9.8	-214.0
51.8			249	-74.3	143.0	23.4	12.0	-213.6
61.3			174	75.4	-1.2	159.5	-7.7	279.1
-53.2		Min	172	73.0	-147.1	-17.3	8.5	250.2
-61.6			247	-74.1	5.3	-148.0	-12.8	-243.6
47.9			249	-77.8	125.3	4.9	9.1	-232.3
53.9			174	69.3	-10.9	117.6	-10.4	249.8
-51.7		SLE-R8 Max	172	77.7	-129.0	2.4	11.3	268.1
-51.9			247	-69.2	14.1	-104.9	-9.8	-213.4
51.7			249	-74.1	142.4	22.8	12.0	-213.0
61.3			174	75.2	-0.1	158.5	-7.7	278.4
-53.2		Min	172	72.8	-146.5	-16.5	8.5	249.5
-61.6			247	-73.9	4.2	-147.0	-12.8	-243.1
47.9			249	-77.6	124.7	4.2	9.1	-231.7
			174	69.1	-9.8	116.5	-10.4	249.1

PROJECT TITLE :

	Company			Client				
	Author			File Name	S2_IV02_rev2.anl			

53.9									
-51.7	SLE-F1	Max	172	77.5	-128.9	3.4	11.4	267.8	
-52.1			247	-68.9	13.4	-105.1	-9.9	-213.4	
51.7			249	-73.9	142.3	21.9	12.0	-212.8	
61.4			174	74.9	0.6	158.6	-7.8	278.2	
-53.2		Min	172	72.6	-146.4	-15.5	8.6	249.2	
-61.8			247	-73.7	3.5	-147.2	-12.9	-243.0	
47.9			249	-77.4	124.6	3.3	9.1	-231.5	
54.0			174	68.8	-9.1	116.6	-10.5	249.0	
-52.5	SLE-QP1		172	74.6	-135.2	-7.6	9.7	256.3	
-56.0			247	-71.7	6.1	-120.8	-11.1	-225.1	
50.1			249	-75.3	131.0	14.2	10.3	-220.0	
56.9			174	72.4	-1.9	132.1	-8.9	260.5	
-115.1	SLV-X1		172	45.6	-124.5	-30.3	7.6	261.9	
-23.6			247	-135.4	68.0	-149.4	-8.3	-120.1	
138.2			249	-58.9	120.2	38.0	6.8	-218.2	
45.7			174	153.6	-65.1	159.6	-6.2	172.2	
-24.5	SLV-X2		172	167.2	-135.0	2.5	11.3	405.6	
-124.8			247	-91.8	39.2	-166.9	-12.4	-452.3	
-0.0			249	-154.9	133.4	10.2	10.0	-340.4	
111.2			174	74.6	-39.1	172.1	-8.9	506.4	
-81.8	SLV-X3		172	96.4	-85.5	9.7	7.5	309.6	
-38.2			247	-135.8	-3.3	-80.0	-8.5	-208.5	
89.9			249	-102.5	83.0	-1.4	7.1	-252.9	
50.6			174	146.7	7.3	89.6	-6.2	269.2	
8.9	SLV-X4		172	218.1	-95.9	42.6	11.3	453.4	
-139.4			247	-92.2	-32.1	-97.4	-12.6	-540.6	
-48.3			249	-198.5	96.2	-29.2	10.3	-375.1	
			174	67.7	33.3	102.0	-9.0	603.4	

PROJECT TITLE :

	Company			Client			
	Author			File Name	S2_IV02_rev2.anl		

116.1								
-106.4	SLV-X5	172	66.9	-125.1	-28.2	7.8	295.8	
-31.7		247	-140.9	67.0	-151.2	-8.5	-166.1	
124.6		249	-77.7	120.9	36.3	7.0	-245.2	
51.0		174	156.6	-64.3	161.1	-6.3	223.2	
-15.8	SLV-X6	172	188.6	-135.5	4.6	11.5	439.5	
-132.9		247	-97.4	38.2	-168.7	-12.6	-498.3	
-13.6		249	-173.7	134.1	8.4	10.2	-367.4	
116.4		174	77.6	-38.3	173.6	-9.1	557.4	
-73.1	SLV-X7	172	117.8	-86.1	11.8	7.8	343.5	
-46.4		247	-141.3	-4.3	-81.8	-8.8	-254.5	
76.3		249	-121.3	83.8	-3.2	7.3	-279.9	
55.9		174	149.7	8.1	91.1	-6.3	320.2	
17.6	SLV-X8	172	239.5	-96.5	44.6	11.5	487.3	
-147.6		247	-97.8	-33.1	-99.3	-12.9	-586.6	
-61.8		249	-217.3	97.0	-31.0	10.5	-402.1	
121.4		174	70.7	34.1	103.6	-9.1	654.4	
-115.1	SLV-X9	172	45.6	-123.8	-30.8	7.5	261.4	
-23.2		247	-135.6	67.5	-147.6	-8.1	-119.3	
138.2		249	-58.9	119.4	38.6	6.7	-217.6	
45.4		174	153.8	-64.6	157.8	-6.1	171.5	
-24.4	SLV-X10	172	167.2	-134.2	2.0	11.2	405.1	
-124.4		247	-92.0	38.7	-165.1	-12.2	-451.5	
-0.0		249	-154.9	132.6	10.7	9.9	-339.8	
110.9		174	74.8	-38.6	170.3	-8.8	505.6	
-81.7	SLV-X11	172	96.4	-84.7	9.2	7.4	309.1	
-37.9		247	-136.0	-3.8	-78.2	-8.4	-207.7	
89.9		249	-102.5	82.3	-0.9	7.0	-252.4	

PROJECT TITLE :

	Company			Client			
	Author			File Name	S2_IV02_rev2.anl		
50.4		174	146.9	7.8	87.8	-6.1	268.4
8.9	SLV-X12	172	218.1	-95.2	42.0	11.2	452.8
-139.1		247	-92.4	-32.6	-95.7	-12.5	-539.8
-48.3		249	-198.5	95.5	-28.7	10.2	-374.6
115.9		174	67.9	33.8	100.2	-8.9	602.6
-106.4	SLV-X13	172	66.9	-124.3	-28.8	7.7	295.3
-31.4		247	-141.2	66.5	-149.5	-8.4	-165.3
124.6		249	-77.7	120.2	36.8	6.9	-244.6
50.7		174	156.8	-63.8	159.3	-6.2	222.5
-15.7	SLV-X14	172	188.6	-134.7	4.0	11.4	439.0
-132.6		247	-97.6	37.7	-166.9	-12.5	-497.5
-13.6		249	-173.7	133.3	9.0	10.1	-366.8
116.2		174	77.8	-37.8	171.8	-9.0	556.7
-73.1	SLV-X15	172	117.8	-85.3	11.3	7.7	343.0
-46.1		247	-141.5	-4.8	-80.0	-8.6	-253.7
76.3		249	-121.3	83.0	-2.6	7.2	-279.3
55.7		174	150.0	8.5	89.3	-6.2	319.4
17.6	SLV-X16	172	239.4	-95.7	44.1	11.4	486.7
-147.3		247	-98.0	-33.6	-97.5	-12.8	-585.8
-61.8		249	-217.3	96.2	-30.5	10.4	-401.6
121.2		174	70.9	34.5	101.8	-9.0	653.6
-122.3	SLV-Y1	172	28.8	-173.7	-65.5	8.9	256.6
-41.8		247	-119.7	141.1	-236.5	-9.4	-133.3
146.2		249	-41.6	168.1	74.3	7.6	-220.5
62.8		174	133.9	-140.4	245.7	-7.1	176.1
-11.2	SLV-Y2	172	198.3	-43.6	68.0	8.8	415.6
-90.8		247	-121.0	-96.6	-5.1	-10.2	-427.8
		249	-186.9	44.3	-57.2	8.6	-336.2

PROJECT TITLE :

	Company			Client			
	Author			File Name	S2_IV02_rev2.anl		
-14.8		174	111.0	100.8	12.2	-7.2	499.2
79.3							
	SLV-Y3	172	65.3	-176.8	-55.7	10.1	299.7
-95.1		247	-106.6	132.4	-241.7	-10.7	-233.0
-72.2		249	-70.4	172.1	65.9	8.6	-257.1
104.7		174	110.2	-132.6	249.4	-7.9	276.4
82.5							
	SLV-Y4	172	234.8	-46.8	77.8	9.9	458.7
16.1		247	-107.9	-105.2	-10.3	-11.4	-527.5
-121.2		249	-215.7	48.3	-65.5	9.5	-372.9
-56.3		174	87.3	108.6	16.0	-8.0	599.5
99.0							
	SLV-Y5	172	50.2	-174.2	-63.5	9.2	290.5
-113.6		247	-125.3	140.1	-238.4	-9.7	-179.3
-50.0		249	-60.4	168.9	72.5	7.8	-247.5
132.6		174	137.0	-139.6	247.2	-7.3	227.1
68.1							
	SLV-Y6	172	219.7	-44.2	70.0	9.0	449.5
-2.5		247	-126.5	-97.6	-6.9	-10.5	-473.8
-98.9		249	-205.7	45.1	-58.9	8.8	-363.2
-28.4		174	114.1	101.6	13.7	-7.3	550.2
84.6							
	SLV-Y7	172	86.7	-177.4	-53.6	10.3	333.6
-86.4		247	-112.2	131.4	-243.6	-10.9	-278.9
-80.3		249	-89.2	172.8	64.2	8.7	-284.1
91.2		174	113.2	-131.8	250.9	-8.1	327.4
87.7							
	SLV-Y8	172	256.2	-47.3	79.9	10.2	492.6
24.7		247	-113.5	-106.2	-12.2	-11.7	-573.5
-129.3		249	-234.6	49.0	-67.3	9.7	-399.9
-69.8		174	90.3	109.4	17.5	-8.2	650.5
104.3							
	SLV-Y9	172	28.8	-172.9	-66.1	8.8	256.0
-122.3		247	-119.9	140.6	-234.7	-9.3	-132.5
-41.5							

PROJECT TITLE :

	Company			Client			
	Author			File Name	S2_IV02_rev2.anl		
146.2		249	-41.6	167.3	74.8	7.5	-219.9
62.6		174	134.2	-139.9	243.9	-7.0	175.3
-11.1	SLV-Y10	172	198.3	-42.9	67.4	8.7	415.1
-90.5		247	-121.2	-97.0	-3.3	-10.1	-427.0
-14.8		249	-186.9	43.5	-56.6	8.5	-335.6
79.1		174	111.3	101.3	10.4	-7.1	498.5
-95.1	SLV-Y11	172	65.3	-176.1	-56.2	9.9	299.2
-71.9		247	-106.8	132.0	-240.0	-10.5	-232.1
104.7		249	-70.4	171.3	66.5	8.4	-256.6
82.2		174	110.5	-132.1	247.6	-7.8	275.6
16.1	SLV-Y12	172	234.8	-46.0	77.3	9.8	458.2
-120.9		247	-108.1	-105.7	-8.6	-11.3	-526.7
-56.3		249	-215.8	47.5	-65.0	9.4	-372.3
98.7		174	87.6	109.1	14.2	-7.9	598.7
-113.6	SLV-Y13	172	50.2	-173.5	-64.0	9.1	289.9
-49.7		247	-125.5	139.6	-236.6	-9.6	-178.5
132.6		249	-60.4	168.1	73.1	7.7	-246.9
67.8		174	137.2	-139.1	245.4	-7.1	226.3
-2.4	SLV-Y14	172	219.7	-43.4	69.5	8.9	449.0
-98.6		247	-126.7	-98.0	-5.2	-10.3	-473.0
-28.4		249	-205.8	44.3	-58.4	8.7	-362.6
84.4		174	114.3	102.1	12.0	-7.2	549.5
-86.4	SLV-Y15	172	86.7	-176.6	-54.2	10.2	333.1
-80.0		247	-112.4	131.0	-241.8	-10.8	-278.1
91.2		249	-89.2	172.1	64.7	8.6	-283.5
87.5		174	113.5	-131.3	249.2	-8.0	326.6
24.8	SLV-Y16	172	256.2	-46.6	79.3	10.0	492.1
		247	-113.7	-106.7	-10.4	-11.6	-572.6

PROJECT TITLE :

	Company			Client			
	Author			File Name	S2_IV02_rev2.anl		
-129.0		249	-234.6	48.3	-66.7	9.6	-399.3
-69.8		174	90.6	109.9	15.7	-8.1	649.7
104.0							
	SLV-Z1	172	63.2	-127.5	-21.2	8.6	272.7
-93.5		247	-113.6	59.0	-153.4	-9.4	-182.7
-49.5		249	-70.5	123.9	30.3	7.7	-229.5
105.6		174	122.4	-56.9	162.2	-7.0	229.7
62.4							
	SLV-Z2	172	134.4	-129.4	-14.3	9.4	385.7
-64.6		247	-132.2	55.8	-159.5	-10.3	-336.0
-76.6		249	-133.2	126.4	24.5	8.4	-319.5
60.5		174	132.5	-54.3	167.3	-7.4	399.7
80.0							
	SLV-Z3	172	99.7	-130.7	-11.4	9.7	315.8
-66.3		247	-100.6	50.4	-158.6	-10.6	-282.4
-79.8		249	-99.3	127.9	22.0	8.7	-266.2
64.2		174	98.7	-49.1	165.9	-7.8	329.9
82.1							
	SLV-Z4	172	170.9	-132.5	-4.5	10.5	428.8
-37.4		247	-119.1	47.1	-164.8	-11.5	-435.7
-107.0		249	-162.0	130.4	16.1	9.3	-356.1
19.0		174	108.7	-46.5	171.0	-8.3	500.0
99.7							
	SLV-Z5	172	114.1	-88.5	18.8	8.6	320.4
-60.2		247	-114.0	-12.3	-83.9	-9.6	-271.1
-64.2		249	-114.1	86.8	-9.1	8.0	-264.2
57.3		174	115.5	15.5	92.1	-7.0	326.6
67.4							
	SLV-Z6	172	185.3	-90.3	25.7	9.4	433.4
-31.2		247	-132.6	-15.5	-90.1	-10.5	-424.4
-91.3		249	-176.8	89.3	-15.0	8.6	-354.2
12.2		174	125.6	18.1	97.2	-7.5	496.7
85.0							
	SLV-Z7	172	150.6	-91.7	28.7	9.7	363.5
-33.0							

PROJECT TITLE :

		Company			Client					
		Author			File Name	S2_IV02_rev2.anl				
				247	-100.9	-20.9	-89.2	-10.8	-370.7	
-94.5				249	-142.9	90.7	-17.5	9.0	-300.9	
15.9				174	91.8	23.3	95.9	-7.8	426.9	
87.0										
			SLV-Z8	172	221.8	-93.5	35.6	10.5	476.5	
-4.0				247	-119.5	-24.2	-95.3	-11.8	-524.0	
-121.7				249	-205.6	93.2	-23.3	9.6	-390.8	
-29.3				174	101.9	25.9	101.0	-8.3	596.9	
104.6										
98	1	2	SLU1	Max	326	12.7	-146.2	-71.2	7.8	89.0
-68.1					263	-31.4	432.9	-375.3	-1.9	-105.3
-124.2					265	-7.3	118.5	141.4	-1.5	-50.4
106.0					327	29.9	-306.4	431.3	-2.2	147.3
150.4										
				Min	326	10.4	-171.7	-77.1	5.6	84.4
-88.2					263	-33.9	345.7	-475.3	-2.9	-164.8
-162.3					265	-8.7	107.0	122.4	-2.3	-55.9
89.9					327	28.0	-379.8	349.2	-2.7	96.3
116.2										
			SLU2	Max	326	12.8	-147.0	-72.1	7.7	89.4
-67.9					263	-31.8	435.8	-377.7	-1.9	-105.6
-123.9					265	-7.3	118.7	142.3	-1.5	-50.6
105.9					327	30.2	-308.9	433.6	-2.2	147.7
150.3										
				Min	326	10.4	-172.4	-77.9	5.6	84.7
-88.0					263	-34.3	348.6	-477.7	-2.8	-165.1
-162.1					265	-8.7	107.3	123.4	-2.4	-56.1
89.7					327	28.4	-382.2	351.5	-2.7	96.6
116.1										
			SLU3	Max	326	14.9	-150.9	-73.7	7.9	77.9
-4.9					263	-81.5	426.2	-372.8	-2.4	-143.2
-116.4					265	2.4	125.5	144.3	-1.2	-28.2
51.3					327	68.2	-302.1	428.4	-2.2	194.0
157.0										
				Min	326	12.5	-176.3	-79.6	5.8	73.3
-25.0					263	-84.0	338.9	-472.8	-3.4	-202.7
-154.5										

PROJECT TITLE :

	Company			Client					
	Author			File Name	S2_IV02_rev2.anl				
35.1			265	0.9	114.0	125.3	-2.0	-33.7	
122.8			327	66.3	-375.4	346.4	-2.7	142.9	
-4.6		SLU4	Max	326	14.9	-151.6	-74.6	7.9	78.3
-116.1				263	-81.9	429.0	-375.2	-2.3	-143.5
51.1				265	2.4	125.8	145.2	-1.2	-28.5
156.8				327	68.5	-304.5	430.7	-2.1	194.3
-24.7			Min	326	12.6	-177.0	-80.4	5.7	73.7
-154.3				263	-84.4	341.8	-475.2	-3.3	-203.0
35.0				265	0.9	114.3	126.3	-2.1	-34.0
122.6				327	66.7	-377.8	348.6	-2.7	143.3
-68.3		SLU5	Max	326	12.7	-145.3	-71.1	7.7	88.7
-122.8				263	-31.7	429.5	-371.6	-1.9	-103.5
106.2				265	-7.2	118.1	140.6	-1.4	-50.3
149.3				327	30.2	-303.6	428.2	-2.1	145.9
-88.4			Min	326	10.3	-170.7	-76.9	5.5	84.1
-161.0				263	-34.1	342.3	-471.6	-2.8	-163.0
90.0				265	-8.7	106.6	121.7	-2.3	-55.8
115.1				327	28.4	-376.9	346.1	-2.7	94.8
-68.1		SLU6	Max	326	12.7	-146.0	-72.0	7.7	89.1
-122.6				263	-32.1	432.4	-373.9	-1.8	-103.8
106.0				265	-7.2	118.4	141.6	-1.5	-50.6
149.2				327	30.6	-306.0	430.4	-2.1	146.3
-88.1			Min	326	10.3	-171.4	-77.8	5.5	84.5
-160.7				263	-34.6	345.2	-474.0	-2.8	-163.3
89.8				265	-8.7	106.9	122.7	-2.3	-56.1
115.0				327	28.7	-379.4	348.4	-2.7	95.2
-5.1		SLU7	Max	326	14.8	-149.9	-73.6	7.9	77.7
-115.1				263	-81.8	422.7	-369.1	-2.4	-141.4
51.4				265	2.4	125.1	143.5	-1.1	-28.2

PROJECT TITLE :

	Company			Client				
	Author			File Name	S2_IV02_rev2.anl			
155.8			327	68.5	-299.2	425.3	-2.1	192.5
-25.1		Min	326	12.4	-175.4	-79.5	5.7	73.0
-153.2			263	-84.2	335.5	-469.1	-3.3	-200.9
35.2			265	1.0	113.7	124.6	-2.0	-33.7
121.7			327	66.6	-372.5	343.2	-2.7	141.5
-4.8		SLU8 Max	326	14.9	-150.7	-74.5	7.9	78.0
-114.8			263	-82.2	425.6	-371.4	-2.3	-141.7
51.2			265	2.5	125.4	144.5	-1.2	-28.4
155.7			327	68.9	-301.7	427.6	-2.1	192.9
-24.9		Min	326	12.5	-176.1	-80.3	5.7	73.4
-152.9			263	-84.7	338.4	-471.5	-3.3	-201.2
35.1			265	1.0	113.9	125.6	-2.0	-33.9
121.5			327	67.0	-375.0	345.5	-2.7	141.9
-67.1		SLU9 Max	326	12.9	-148.9	-74.4	7.7	90.4
-123.2			263	-33.2	443.7	-384.1	-1.7	-106.5
105.2			265	-7.2	119.5	145.0	-1.7	-51.2
149.9			327	31.4	-315.6	439.7	-2.1	148.8
-87.1		Min	326	10.6	-174.3	-80.2	5.5	85.7
-161.4			263	-35.6	356.5	-484.2	-2.6	-166.0
89.1			265	-8.7	108.0	126.1	-2.5	-56.7
115.7			327	29.5	-388.9	357.6	-2.7	97.8
-67.3		SLU10 Max	326	12.9	-148.2	-73.6	7.7	90.0
-123.5			263	-32.7	440.9	-381.8	-1.7	-106.2
105.4			265	-7.2	119.2	144.0	-1.6	-51.0
150.0			327	31.0	-313.2	437.5	-2.1	148.5
-87.4		Min	326	10.5	-173.6	-79.4	5.5	85.4
-161.6			263	-35.2	353.6	-481.8	-2.7	-165.7
89.3			265	-8.7	107.7	125.1	-2.5	-56.5
115.9			327	29.1	-386.5	355.4	-2.7	97.4

PROJECT TITLE :

	Company			Client				
	Author			File Name	S2_IV02_rev2.anl			

-3.8	SLU11	Max	326	15.1	-153.5	-76.9	7.9	79.3
-115.4			263	-83.3	437.0	-381.6	-2.2	-144.4
50.5			265	2.5	126.5	147.9	-1.4	-29.1
156.4			327	69.6	-311.2	436.8	-2.1	195.5
-23.9		Min	326	12.7	-178.9	-82.8	5.7	74.7
-153.6			263	-85.7	349.7	-481.7	-3.1	-203.9
34.3			265	1.0	115.0	129.0	-2.2	-34.6
122.3			327	67.8	-384.5	354.7	-2.7	144.4
-4.0	SLU12	Max	326	15.0	-152.8	-76.1	7.9	78.9
-115.7			263	-82.8	434.1	-379.3	-2.2	-144.1
50.6			265	2.5	126.2	146.9	-1.3	-28.9
156.6			327	69.3	-308.8	434.6	-2.1	195.1
-24.1		Min	326	12.7	-178.2	-81.9	5.7	74.3
-153.8			263	-85.3	346.8	-479.3	-3.2	-203.6
34.5			265	1.0	114.8	128.0	-2.2	-34.3
122.4			327	67.4	-382.1	352.5	-2.7	144.1
-67.2	SLU13	Max	326	12.9	-148.0	-74.3	7.6	90.1
-121.9			263	-33.4	440.3	-380.4	-1.7	-104.8
105.3			265	-7.2	119.1	144.3	-1.7	-51.2
148.8			327	31.7	-312.8	436.6	-2.1	147.4
-87.3		Min	326	10.5	-173.4	-80.1	5.5	85.5
-160.0			263	-35.9	353.1	-480.4	-2.6	-164.2
89.2			265	-8.6	107.6	125.3	-2.5	-56.7
114.6			327	29.8	-386.1	354.5	-2.7	96.4
-67.5	SLU14	Max	326	12.8	-147.3	-73.4	7.7	89.7
-122.1			263	-33.0	437.5	-378.0	-1.7	-104.5
105.5			265	-7.2	118.8	143.3	-1.6	-50.9
148.9			327	31.3	-310.3	434.3	-2.1	147.0
-87.6		Min	326	10.4	-172.7	-79.3	5.5	85.1

PROJECT TITLE :

		Company			Client				
		Author			File Name	S2_IV02_rev2.anl			
-160.3			263	-35.5	350.2	-478.1	-2.7	-163.9	
89.4			265	-8.7	107.4	124.4	-2.4	-56.4	
114.8			327	29.5	-383.6	352.3	-2.7	96.0	
-4.0		SLU15	Max	326	15.0	-152.6	-76.8	7.8	79.0
-114.1				263	-83.5	433.6	-377.9	-2.2	-142.7
50.6				265	2.5	126.1	147.1	-1.4	-29.0
155.3				327	70.0	-308.4	433.7	-2.1	194.1
-24.1			Min	326	12.7	-178.0	-82.6	5.6	74.4
-152.2				263	-86.0	346.3	-477.9	-3.1	-202.1
34.4				265	1.0	114.7	128.2	-2.2	-34.5
121.2				327	68.1	-381.7	351.6	-2.7	143.0
-4.2		SLU16	Max	326	15.0	-151.9	-76.0	7.8	78.6
-114.3				263	-83.1	430.7	-375.5	-2.2	-142.4
50.8				265	2.5	125.9	146.2	-1.3	-28.8
155.5				327	69.6	-305.9	431.5	-2.1	193.7
-24.3			Min	326	12.6	-177.3	-81.8	5.7	74.0
-152.5				263	-85.6	343.4	-475.6	-3.2	-201.8
34.6				265	1.0	114.4	127.2	-2.1	-34.3
121.3				327	67.8	-379.2	349.4	-2.7	142.6
-26.5		SLE-R1	Max	326	10.0	-100.6	-46.5	5.6	57.5
-83.7				263	-36.9	307.2	-264.4	-1.5	-83.8
56.3				265	-2.4	81.9	97.5	-0.9	-26.8
107.6				327	32.3	-215.4	307.6	-1.6	118.0
-41.4			Min	326	8.2	-119.4	-50.9	4.0	54.1
-111.9				263	-38.7	242.6	-338.5	-2.2	-127.8
44.3				265	-3.5	73.4	83.4	-1.5	-30.8
82.3				327	30.9	-269.7	246.8	-2.0	80.2
-26.4		SLE-R2	Max	326	10.0	-101.1	-47.1	5.6	57.7
-83.5				263	-37.2	309.1	-266.0	-1.4	-84.0

PROJECT TITLE :

	Company			Client				
	Author			File Name	S2_IV02_rev2.anl			
56.2			265	-2.4	82.1	98.1	-1.0	-26.9
107.5			327	32.5	-217.1	309.1	-1.6	118.2
-41.2		Min	326	8.2	-119.9	-51.4	4.0	54.3
-111.7			263	-39.0	244.5	-340.1	-2.1	-128.0
44.2			265	-3.5	73.6	84.1	-1.6	-31.0
82.2			327	31.1	-271.4	248.3	-2.0	80.4
-26.7		SLE-R3 Max	326	9.9	-99.7	-46.4	5.5	57.2
-82.3			263	-37.2	303.8	-260.7	-1.5	-82.0
56.4			265	-2.4	81.6	96.7	-0.9	-26.7
106.5			327	32.6	-212.6	304.5	-1.5	116.5
-41.6		Min	326	8.1	-118.5	-50.8	3.9	53.8
-110.6			263	-39.0	239.2	-334.8	-2.2	-126.0
44.4			265	-3.5	73.1	82.7	-1.5	-30.8
81.2			327	31.2	-266.9	243.7	-2.0	78.7
-26.5		SLE-R4 Max	326	9.9	-100.2	-47.0	5.5	57.4
-82.1			263	-37.4	305.7	-262.2	-1.4	-82.2
56.3			265	-2.4	81.7	97.4	-0.9	-26.9
106.4			327	32.8	-214.2	306.0	-1.5	116.8
-41.4		Min	326	8.2	-119.0	-51.3	3.9	54.0
-110.4			263	-39.3	241.1	-336.3	-2.1	-126.2
44.3			265	-3.5	73.2	83.3	-1.5	-30.9
81.1			327	31.5	-268.5	245.2	-1.9	79.0
-25.8		SLE-R5 Max	326	10.1	-102.4	-48.7	5.6	58.4
-83.0			263	-38.0	314.4	-270.3	-1.3	-84.6
55.7			265	-2.4	82.6	99.9	-1.1	-27.3
107.3			327	33.2	-221.5	313.2	-1.5	119.0
-40.7		Min	326	8.3	-121.2	-53.0	4.0	55.0
-111.3			263	-39.8	249.8	-344.4	-2.0	-128.6
43.8			265	-3.5	74.1	85.9	-1.7	-31.4
			327	31.9	-275.8	252.4	-2.0	81.2

PROJECT TITLE :

MIDAS	Company			Client				
	Author			File Name	S2_IV02_rev2.anl			

82.0									
-26.0	SLE-R6	Max	326	10.1	-101.9	-48.1	5.6	58.1	
-83.2			263	-37.7	312.5	-268.7	-1.4	-84.4	
55.9			265	-2.4	82.4	99.2	-1.0	-27.2	
107.4			327	33.0	-219.9	311.7	-1.5	118.7	
-40.8		Min	326	8.3	-120.7	-52.4	4.0	54.7	
-111.4			263	-39.6	247.9	-342.8	-2.1	-128.4	
43.9			265	-3.5	73.9	85.2	-1.7	-31.2	
82.1			327	31.6	-274.2	250.9	-2.0	80.9	
-26.0	SLE-R7	Max	326	10.0	-101.5	-48.5	5.5	58.1	
-81.7			263	-38.3	311.0	-266.5	-1.3	-82.8	
55.8			265	-2.3	82.2	99.1	-1.0	-27.3	
106.2			327	33.6	-218.7	310.1	-1.5	117.6	
-40.9		Min	326	8.3	-120.3	-52.9	3.9	54.7	
-109.9			263	-40.1	246.4	-340.6	-2.0	-126.8	
43.9			265	-3.4	73.7	85.1	-1.7	-31.3	
80.9			327	32.2	-273.0	249.3	-1.9	79.7	
-26.2	SLE-R8	Max	326	10.0	-101.0	-48.0	5.5	57.9	
-81.8			263	-38.0	309.1	-265.0	-1.4	-82.6	
56.0			265	-2.4	82.1	98.5	-1.0	-27.1	
106.3			327	33.3	-217.0	308.6	-1.5	117.3	
-41.0		Min	326	8.2	-119.8	-52.3	3.9	54.4	
-110.1			263	-39.8	244.5	-339.1	-2.1	-126.6	
44.0			265	-3.4	73.6	84.5	-1.6	-31.2	
81.0			327	32.0	-271.3	247.8	-1.9	79.5	
-26.3	SLE-F1	Max	326	10.0	-101.0	-47.5	5.6	57.8	
-82.7			263	-37.6	309.1	-265.5	-1.4	-83.3	
56.1			265	-2.4	82.1	98.3	-1.0	-27.0	
106.9			327	32.9	-217.0	308.8	-1.5	117.8	

PROJECT TITLE :

	Company			Client				
	Author			File Name	S2_IV02_rev2.anl			
		Min	326	8.2	-119.8	-51.9	3.9	54.4
-41.1			263	-39.4	244.5	-339.6	-2.1	-127.3
-110.9			265	-3.5	73.6	84.3	-1.6	-31.1
44.1			327	31.5	-271.4	248.0	-2.0	79.9
81.6								
	SLE-QP1		326	8.9	-108.0	-49.0	4.6	55.3
-35.1			263	-38.4	268.0	-293.2	-1.7	-100.8
-94.0			265	-3.0	76.8	89.2	-1.2	-29.3
51.2			327	32.5	-236.8	270.5	-1.7	95.0
91.8								
	SLV-X1		326	-6.8	-171.4	-50.5	9.8	130.7
-254.2			263	69.7	111.1	-216.8	-7.7	66.7
-49.2			265	-24.8	161.9	64.1	7.4	-141.4
246.7			327	-33.3	-103.0	220.8	-9.4	-76.8
27.9								
	SLV-X2		326	-26.5	-213.4	-62.1	12.5	-16.5
147.3			263	-266.5	106.3	-245.9	-11.3	-251.0
-160.0			265	83.8	207.8	97.1	8.0	87.7
-72.5			327	204.4	-102.1	228.5	-9.2	268.5
224.1								
	SLV-X3		326	12.9	-113.8	-23.6	7.2	110.6
-124.7			263	21.1	75.0	-156.6	-6.7	-8.8
-22.0			265	-29.7	112.6	37.6	5.9	-108.4
117.7			327	0.5	-72.4	160.2	-6.4	11.8
13.6								
	SLV-X4		326	-6.7	-155.8	-35.3	9.9	-36.5
276.8			263	-315.1	70.3	-185.6	-10.3	-326.5
-132.8			265	78.9	158.5	70.6	6.5	120.7
-201.5			327	238.2	-71.5	167.8	-6.1	357.1
209.9								
	SLV-X5		326	-5.2	-175.4	-51.7	10.1	122.8
-208.6			263	34.5	108.5	-218.3	-8.2	37.1
-45.8			265	-17.9	167.2	66.3	7.6	-125.3
207.3			327	-6.5	-101.7	221.2	-9.5	-41.5
34.3								

PROJECT TITLE :

	Company	Client					
	Author	File Name	S2_IV02_rev2.anl				
192.9	SLV-X6	326	-24.9	-217.4	-63.3	12.8	-24.4
-156.6		263	-301.8	103.7	-247.4	-11.8	-280.5
-112.0		265	90.7	213.1	99.4	8.2	103.8
230.5		327	231.1	-100.9	228.9	-9.2	303.8
-79.2	SLV-X7	326	14.5	-117.8	-24.8	7.4	102.8
-18.5		263	-14.2	72.4	-158.0	-7.1	-38.4
78.3		265	-22.8	118.0	39.9	6.1	-92.3
20.1		327	27.3	-71.1	160.6	-6.4	47.1
322.3	SLV-X8	326	-5.1	-159.9	-36.5	10.1	-44.4
-129.3		263	-350.4	67.7	-187.1	-10.7	-356.0
-240.9		265	85.8	163.9	72.9	6.7	136.8
216.3		327	264.9	-70.3	168.2	-6.1	392.4
-254.3	SLV-X9	326	-6.9	-170.6	-50.4	9.8	130.4
-48.1		263	69.5	108.2	-213.7	-7.7	68.1
246.8		265	-24.8	161.6	63.4	7.4	-141.3
27.0		327	-33.0	-100.6	218.2	-9.4	-78.0
147.2	SLV-X10	326	-26.6	-212.6	-62.0	12.5	-16.7
-158.9		263	-266.7	103.5	-242.8	-11.3	-249.5
-72.4		265	83.8	207.5	96.5	8.0	87.8
223.2		327	204.6	-99.8	225.9	-9.2	267.4
-124.9	SLV-X11	326	12.9	-113.0	-23.5	7.1	110.4
-20.8		263	20.9	72.2	-153.4	-6.6	-7.3
117.8		265	-29.7	112.3	37.0	5.9	-108.3
12.7		327	0.8	-70.0	157.6	-6.4	10.6
276.6	SLV-X12	326	-6.8	-155.1	-35.2	9.8	-36.8
-131.7		263	-315.4	67.5	-182.5	-10.2	-325.0
-201.4		265	78.9	158.2	70.0	6.5	120.8
209.0		327	238.4	-69.2	165.2	-6.1	355.9

PROJECT TITLE :

	Company			Client			
	Author			File Name	S2_IV02_rev2.anl		
-208.7	SLV-X13	326	-5.3	-174.6	-51.6	10.0	122.5
-44.7		263	34.2	105.6	-215.2	-8.1	38.6
207.3		265	-17.9	166.9	65.7	7.6	-125.2
33.4		327	-6.3	-99.4	218.6	-9.5	-42.7
192.7	SLV-X14	326	-25.0	-216.6	-63.2	12.7	-24.6
-155.5		263	-302.0	100.9	-244.2	-11.7	-279.0
-111.9		265	90.8	212.8	98.7	8.2	103.9
229.6		327	231.4	-98.5	226.3	-9.2	302.6
-79.3	SLV-X15	326	14.5	-117.1	-24.7	7.4	102.5
-17.4		263	-14.4	69.6	-154.9	-7.1	-36.9
78.4		265	-22.8	117.7	39.2	6.1	-92.3
19.1		327	27.5	-68.8	158.0	-6.4	45.9
322.2	SLV-X16	326	-5.2	-159.1	-36.4	10.1	-44.6
-128.2		263	-350.6	64.8	-183.9	-10.7	-354.5
-240.9		265	85.8	163.6	72.3	6.7	136.8
215.4		327	265.2	-67.9	165.6	-6.1	391.2
-264.7	SLV-Y1	326	-36.8	-253.2	-85.9	13.9	102.5
-119.8		263	8.8	151.5	-297.3	-10.2	43.6
285.4		265	18.9	235.4	106.5	9.3	-99.7
113.2		327	10.5	-138.4	294.3	-12.9	-59.3
166.8	SLV-Y2	326	29.1	-61.4	3.6	5.0	35.8
-28.9		263	-153.3	31.3	-96.4	-6.7	-208.1
-144.5		265	2.6	71.3	18.3	4.3	10.3
65.7		327	123.1	-36.4	92.1	-2.7	236.0
-144.2	SLV-Y3	326	-42.7	-265.8	-89.4	14.7	58.4
-153.1		263	-92.1	150.0	-306.0	-11.3	-51.7
189.7		265	51.5	249.1	116.4	9.5	-30.9
		327	81.8	-138.2	296.6	-12.9	44.3

PROJECT TITLE :

	Company	Client					
	Author	File Name	S2_IV02_rev2.anl				
172.1							
	SLV-Y4	326	23.2	-74.0	0.1	5.9	-8.4
287.3		263	-254.2	29.9	-105.1	-7.7	-303.4
-62.2		265	35.1	85.0	28.2	4.5	79.0
-240.3		327	194.4	-36.1	94.4	-2.6	339.6
124.6							
	SLV-Y5	326	-35.2	-257.3	-87.1	14.1	94.6
-219.1		263	-26.5	148.9	-298.8	-10.7	14.0
-116.4		265	25.9	240.7	108.8	9.5	-83.6
246.0		327	37.2	-137.1	294.7	-13.0	-24.0
119.6							
	SLV-Y6	326	30.7	-65.4	2.4	5.3	27.9
212.4		263	-188.6	28.7	-97.9	-7.1	-237.6
-25.5		265	9.5	76.6	20.5	4.5	26.4
-183.9		327	149.9	-35.1	92.5	-2.7	271.3
72.1							
	SLV-Y7	326	-41.1	-269.9	-90.6	14.9	50.5
-98.7		263	-127.3	147.4	-307.5	-11.8	-81.3
-149.6		265	58.4	254.5	118.7	9.7	-14.8
150.3		327	108.5	-136.9	297.0	-12.9	79.6
178.5							
	SLV-Y8	326	24.8	-78.0	-1.1	6.1	-16.3
332.8		263	-289.5	27.3	-106.6	-8.2	-332.9
-58.7		265	42.1	90.4	30.5	4.7	95.1
-279.7		327	221.2	-34.9	94.8	-2.7	374.9
131.0							
	SLV-Y9	326	-36.8	-252.5	-85.8	13.8	102.3
-264.8		263	8.6	148.6	-294.2	-10.2	45.0
-118.7		265	19.0	235.1	105.9	9.4	-99.6
285.5		327	10.7	-136.0	291.7	-12.9	-60.5
112.3							
	SLV-Y10	326	29.1	-60.6	3.7	5.0	35.5
166.7		263	-153.6	28.5	-93.3	-6.6	-206.6
-27.8		265	2.6	70.9	17.7	4.4	10.3
-144.4							

PROJECT TITLE :

	Company			Client			
	Author			File Name	S2_IV02_rev2.anl		
64.8		327	123.4	-34.0	89.5	-2.7	234.8
-144.4	SLV-Y11	326	-42.7	-265.1	-89.3	14.6	58.1
-151.9		263	-92.3	147.2	-302.9	-11.3	-50.2
189.8		265	51.6	248.8	115.8	9.5	-30.9
171.1		327	82.0	-135.8	294.0	-12.9	43.1
287.1	SLV-Y12	326	23.2	-73.2	0.2	5.8	-8.6
-61.1		263	-254.4	27.1	-102.0	-7.7	-301.9
-240.2		265	35.2	84.7	27.6	4.6	79.1
123.6		327	194.7	-33.8	91.8	-2.6	338.4
-219.2	SLV-Y13	326	-35.2	-256.5	-87.0	14.0	94.4
-115.2		263	-26.7	146.0	-295.7	-10.7	15.5
246.1		265	25.9	240.4	108.2	9.6	-83.5
118.7		327	37.5	-134.8	292.1	-13.0	-25.2
212.2	SLV-Y14	326	30.7	-64.6	2.5	5.2	27.7
-24.4		263	-188.8	25.9	-94.7	-7.1	-236.2
-183.9		265	9.5	76.3	19.9	4.6	26.4
71.2		327	150.1	-32.8	89.9	-2.7	270.1
-98.8	SLV-Y15	326	-41.1	-269.1	-90.5	14.9	50.2
-148.5		263	-127.6	144.6	-304.4	-11.7	-79.8
150.4		265	58.5	254.2	118.1	9.8	-14.8
177.6		327	108.8	-134.5	294.4	-12.9	78.4
332.7	SLV-Y16	326	24.8	-77.2	-1.0	6.0	-16.5
-57.6		263	-289.7	24.5	-103.5	-8.2	-331.4
-279.6		265	42.1	90.1	29.8	4.8	95.1
130.1		327	221.4	-32.5	92.2	-2.6	373.7
-166.8	SLV-Z1	326	-15.6	-181.4	-53.2	10.5	88.3
-92.0		263	-6.8	112.5	-225.3	-8.5	-10.0
		265	5.1	171.7	73.0	7.3	-79.9

PROJECT TITLE :

	Company			Client			
	Author			File Name	S2_IV02_rev2.anl		
180.9		327	18.7	-104.2	223.1	-9.3	2.9
89.1							
-14.9	SLV-Z2	326	-10.2	-194.8	-57.2	11.3	62.1
-80.5		263	-124.4	103.8	-230.2	-9.9	-108.6
49.6		265	28.2	189.5	80.5	8.0	-26.3
110.5		327	107.9	-100.0	224.4	-9.4	120.5
-46.4	SLV-Z3	326	-21.5	-194.0	-56.7	11.3	44.2
-125.3		263	-107.7	111.0	-234.0	-9.6	-105.3
85.2		265	37.7	185.4	82.9	7.5	-11.2
147.9		327	90.0	-103.9	225.4	-9.3	106.5
105.5	SLV-Z4	326	-16.1	-207.4	-60.7	12.1	17.9
-113.8		263	-225.2	102.3	-238.9	-11.0	-203.9
-46.2		265	60.8	203.3	90.5	8.2	42.4
169.3		327	179.2	-99.7	226.7	-9.3	224.1
-37.4	SLV-Z5	326	4.2	-123.8	-26.3	7.8	68.3
-64.8		263	-55.4	76.4	-165.0	-7.4	-85.5
51.9		265	0.2	122.4	46.5	5.8	-47.0
74.8		327	52.5	-73.6	162.4	-6.3	91.5
114.5	SLV-Z6	326	9.5	-137.2	-30.3	8.7	42.1
-53.3		263	-173.0	67.7	-169.9	-8.9	-184.1
-79.4		265	23.3	140.3	54.1	6.5	6.6
96.2		327	141.7	-69.4	163.7	-6.3	209.1
83.1	SLV-Z7	326	-1.7	-136.4	-29.8	8.6	24.2
-98.0		263	-156.3	75.0	-173.7	-8.5	-180.8
-43.8		265	32.8	136.2	56.4	6.0	21.8
133.7		327	123.8	-73.3	164.7	-6.2	195.1
235.0	SLV-Z8	326	3.6	-149.8	-33.8	9.5	-2.1
-86.5		263	-273.9	66.3	-178.6	-9.9	-279.4

PROJECT TITLE :

		Company				Client				
		Author				File Name	S2_IV02_rev2.anl			
					265	55.8	154.1	64.0	6.7	75.4
					-175.2					
					155.1					
					327	213.0	-69.1	166.0	-6.3	312.7
99	1	2	SLU1	Max	64	129.8	-145.9	60.5	16.0	440.7
					-87.8					
					164	-99.9	-167.4	20.4	-13.7	-356.5
					-83.5					
					165	-119.8	150.1	-5.0	17.0	-353.1
					81.2					
					89.0	107.5	189.0	22.5	-11.6	440.1
				Min	64	122.2	-159.8	23.9	12.2	412.7
					-91.9					
					164	-109.9	-179.4	-18.7	-17.6	-389.5
					-91.8					
					165	-125.6	137.0	-40.8	13.1	-381.4
					79.6					
					85.2	95.8	176.8	-16.1	-15.4	408.8
			SLU2	Max	64	130.0	-147.0	59.1	16.0	442.0
					-88.0					
					164	-100.3	-165.9	19.0	-13.7	-357.6
					-83.6					
					165	-120.0	151.3	-3.7	17.0	-354.2
					81.4					
					89.2	107.9	187.4	24.0	-11.6	441.3
				Min	64	122.4	-160.9	22.6	12.2	414.1
					-92.1					
					164	-110.2	-177.8	-20.0	-17.6	-390.5
					-91.9					
					165	-125.9	138.2	-39.6	13.1	-382.6
					79.8					
					85.4	96.2	175.2	-14.7	-15.4	410.0
			SLU3	Max	64	158.7	-145.4	61.7	16.1	511.5
					-91.2					
					164	-111.1	-169.0	20.9	-13.8	-420.7
					-89.5					
					165	-147.4	149.8	-5.6	17.0	-413.9
					80.2					
					90.8	117.3	190.4	21.2	-11.6	513.2
				Min	64	151.1	-159.3	25.2	12.3	483.5
					-95.3					
					164	-121.1	-181.0	-18.1	-17.8	-453.6
					-97.8					
					165	-153.2	136.7	-41.4	13.1	-442.2
					78.6					
					87.0	105.6	178.2	-17.4	-15.3	481.9
			SLU4	Max	64	159.0	-146.5	60.4	16.1	512.8
					-91.4					
					164	-111.5	-167.4	19.6	-13.8	-421.8
					-89.6					
					165	-147.6	151.0	-4.3	17.0	-415.1
					80.4					

PROJECT TITLE :

	Company			Client					
	Author			File Name	S2_IV02_rev2.anl				
91.0			63	117.7	188.8	22.7	-11.6	514.4	
		Min	64	151.4	-160.4	23.8	12.3	484.9	
-95.5			164	-121.5	-179.4	-19.4	-17.7	-454.7	
-97.9			165	-153.5	137.9	-40.1	13.1	-443.4	
78.8			63	106.0	176.6	-16.0	-15.3	483.1	
87.2									
		SLU5	Max	64	129.7	-145.3	59.5	15.9	440.1
-87.7				164	-100.3	-167.4	21.9	-13.6	-355.8
-83.3				165	-119.8	149.5	-4.0	16.8	-352.5
81.2			63	107.9	188.9	21.0	-11.5	439.5	
88.9									
			Min	64	122.1	-159.2	23.0	12.1	412.2
-91.7				164	-110.2	-179.3	-17.2	-17.5	-388.7
-91.6				165	-125.6	136.4	-39.9	13.0	-380.8
79.6			63	96.2	176.7	-17.6	-15.2	408.1	
85.1									
		SLU6	Max	64	129.9	-146.4	58.1	15.9	441.4
-87.8				164	-100.7	-165.8	20.5	-13.6	-356.8
-83.4				165	-120.0	150.7	-2.8	16.8	-353.6
81.4			63	108.3	187.4	22.5	-11.5	440.7	
89.0									
			Min	64	122.3	-160.3	21.6	12.1	413.5
-91.9				164	-110.6	-177.8	-18.5	-17.5	-389.8
-91.7				165	-125.9	137.6	-38.6	13.0	-381.9
79.8			63	96.6	175.1	-16.2	-15.2	409.3	
85.2									
		SLU7	Max	64	158.7	-144.8	60.8	16.0	510.9
-91.1				164	-111.5	-169.0	22.5	-13.7	-419.9
-89.3				165	-147.4	149.3	-4.6	16.8	-413.3
80.1			63	117.8	190.3	19.7	-11.4	512.5	
90.7									
			Min	64	151.1	-158.7	24.2	12.2	483.0
-95.2				164	-121.5	-180.9	-16.6	-17.6	-452.8
-97.6				165	-153.2	136.1	-40.4	13.0	-441.6
78.5			63	106.0	178.1	-18.9	-15.2	481.2	
86.9									

PROJECT TITLE :

	Company			Client				
	Author			File Name	S2_IV02_rev2.anl			

-91.2	SLU8	Max	64	158.9	-145.9	59.4	16.0	512.2
-89.4			164	-111.9	-167.4	21.1	-13.7	-421.0
80.3			165	-147.6	150.4	-3.3	16.8	-414.4
90.8			63	118.2	188.7	21.2	-11.4	513.7
-95.3		Min	64	151.3	-159.8	22.9	12.2	484.3
-97.7			164	-121.8	-179.3	-17.9	-17.6	-453.9
78.7			165	-153.5	137.3	-39.2	13.0	-442.7
87.0			63	106.5	176.5	-17.5	-15.2	482.4
-88.4	SLU9	Max	64	130.6	-150.1	55.3	15.9	445.8
-83.9			164	-101.4	-161.6	15.4	-13.6	-360.7
82.0			165	-120.8	154.4	-0.3	17.0	-357.5
89.5			63	109.0	183.2	27.9	-11.6	444.9
-92.5		Min	64	123.1	-164.0	18.8	12.1	417.8
-92.2			164	-111.3	-173.5	-23.6	-17.5	-393.7
80.4			165	-126.6	141.3	-36.1	13.1	-385.9
85.7			63	97.3	170.9	-10.7	-15.4	413.5
-88.3	SLU10	Max	64	130.4	-149.0	56.7	15.9	444.5
-83.8			164	-101.0	-163.1	16.7	-13.6	-359.7
81.8			165	-120.5	153.2	-1.5	17.0	-356.4
89.4			63	108.6	184.7	26.5	-11.6	443.7
-92.4		Min	64	122.8	-162.9	20.2	12.1	416.5
-92.1			164	-110.9	-175.1	-22.3	-17.5	-392.6
80.2			165	-126.4	140.1	-37.4	13.1	-384.7
85.6			63	96.9	172.5	-12.2	-15.4	412.3
-91.9	SLU11	Max	64	159.6	-149.7	56.6	16.0	516.6
-89.9			164	-112.6	-163.1	16.0	-13.7	-424.9
80.9			165	-148.4	154.1	-0.9	17.0	-418.4
91.4			63	118.9	184.5	26.6	-11.6	517.9
-96.0		Min	64	152.0	-163.6	20.0	12.2	488.6

PROJECT TITLE :

	Company			Client				
	Author			File Name	S2_IV02_rev2.anl			
-98.2		164	-122.5	-175.1	-23.0	-17.6	-457.8	
79.3		165	-154.2	141.0	-36.7	13.1	-446.7	
87.6		63	107.2	172.3	-12.0	-15.3	486.6	
-91.7	SLU12	Max	64	159.4	-148.5	58.0	16.0	515.3
-89.8			164	-112.2	-164.7	17.3	-13.8	-423.8
80.7			165	-148.1	153.0	-2.1	17.0	-417.2
91.2			63	118.5	186.1	25.2	-11.6	516.7
-95.8		Min	64	151.8	-162.4	21.4	12.2	487.3
-98.1			164	-122.1	-176.6	-21.7	-17.7	-456.7
79.1			165	-154.0	139.8	-38.0	13.1	-445.5
87.4			63	106.8	173.9	-13.5	-15.3	485.4
-88.3	SLU13	Max	64	130.6	-149.5	54.4	15.8	445.2
-83.6			164	-101.7	-161.5	16.9	-13.5	-360.0
81.9			165	-120.8	153.8	0.7	16.8	-356.9
89.4			63	109.5	183.1	26.4	-11.5	444.2
-92.4		Min	64	123.0	-163.4	17.8	12.0	417.3
-91.9			164	-111.7	-173.5	-22.1	-17.4	-392.9
80.3			165	-126.6	140.7	-35.1	13.0	-385.2
85.6			63	97.8	170.9	-12.3	-15.2	412.9
-88.1	SLU14	Max	64	130.4	-148.4	55.7	15.8	443.9
-83.5			164	-101.4	-163.1	18.2	-13.5	-358.9
81.7			165	-120.5	152.7	-0.6	16.8	-355.8
89.3			63	109.1	184.6	25.0	-11.5	443.0
-92.2		Min	64	122.8	-162.3	19.2	12.0	415.9
-91.8			164	-111.3	-175.0	-20.8	-17.4	-391.8
80.1			165	-126.4	139.5	-36.4	13.0	-384.1
85.5			63	97.4	172.4	-13.7	-15.2	411.6
-91.7	SLU15	Max	64	159.6	-149.0	55.6	15.9	516.0
-89.6			164	-112.9	-163.1	17.5	-13.6	-424.1

PROJECT TITLE :

	Company			Client				
	Author			File Name	S2_IV02_rev2.anl			
80.9			165	-148.4	153.5	0.1	16.8	-417.7
91.2			63	119.3	184.5	25.1	-11.4	517.3
-95.8		Min	64	152.0	-162.9	19.1	12.1	488.1
-97.9			164	-122.9	-175.0	-21.5	-17.5	-457.0
79.3			165	-154.2	140.4	-35.7	13.0	-446.0
87.4			63	107.6	172.2	-13.5	-15.2	485.9
-91.5		SLU16 Max	64	159.3	-147.9	57.0	15.9	514.7
-89.5			164	-112.6	-164.7	18.8	-13.6	-423.0
80.7			165	-148.1	152.4	-1.1	16.8	-416.6
91.1			63	118.9	186.0	23.7	-11.4	516.0
-95.6		Min	64	151.8	-161.8	20.5	12.1	486.7
-97.8			164	-122.5	-176.6	-20.2	-17.5	-456.0
79.1			165	-154.0	139.3	-37.0	13.0	-444.9
87.3			63	107.2	173.8	-15.0	-15.2	484.7
-60.2		SLE-R1 Max	64	96.8	-98.7	54.6	11.9	320.8
-58.4			164	-69.3	-114.3	4.6	-10.2	-260.6
54.4			165	-89.0	102.3	-13.3	12.6	-257.0
60.7			63	74.5	129.8	27.6	-8.7	321.5
-63.2		Min	64	91.1	-109.0	27.6	9.1	300.1
-64.5			164	-76.6	-123.1	-24.3	-13.1	-285.0
53.2			165	-93.3	92.6	-39.9	9.7	-278.0
57.9			63	65.8	120.7	-1.1	-11.5	298.3
-60.3		SLE-R2 Max	64	96.9	-99.5	53.7	11.9	321.6
-58.4			164	-69.5	-113.2	3.8	-10.1	-261.3
54.5			165	-89.2	103.1	-12.5	12.6	-257.8
60.8			63	74.7	128.7	28.5	-8.7	322.3
-63.3		Min	64	91.3	-109.8	26.7	9.1	300.9
-64.6			164	-76.9	-122.1	-25.2	-13.0	-285.7
53.3			165	-93.5	93.4	-39.0	9.7	-278.8
			63	66.1	119.7	-0.1	-11.5	299.1

PROJECT TITLE :

	Company			Client				
	Author			File Name	S2_IV02_rev2.anl			

58.0									
-60.0	SLE-R3	Max	64	96.7	-98.1	53.7	11.8	320.2	
-58.1			164	-69.6	-114.2	6.2	-10.0	-259.8	
54.3			165	-89.0	101.7	-12.4	12.5	-256.4	
60.6			63	74.9	129.7	26.1	-8.6	320.8	
-63.0		Min	64	91.1	-108.4	26.6	9.0	299.5	
-64.3			164	-77.0	-123.1	-22.8	-12.9	-284.2	
53.1			165	-93.3	92.0	-38.9	9.6	-277.4	
57.8			63	66.2	120.6	-2.6	-11.3	297.6	
-60.1	SLE-R4	Max	64	96.9	-98.8	52.7	11.8	321.1	
-58.2			164	-69.9	-113.2	5.3	-10.0	-260.5	
54.4			165	-89.1	102.5	-11.5	12.5	-257.1	
60.7			63	75.2	128.7	27.0	-8.6	321.6	
-63.2		Min	64	91.2	-109.1	25.7	9.0	300.4	
-64.3			164	-77.3	-122.0	-23.6	-12.9	-284.9	
53.3			165	-93.5	92.8	-38.1	9.6	-278.1	
57.9			63	66.5	119.6	-1.6	-11.3	298.4	
-60.6	SLE-R5	Max	64	97.4	-101.5	51.2	11.9	324.2	
-58.6			164	-70.2	-110.3	1.4	-10.1	-263.4	
54.9			165	-89.6	105.2	-10.2	12.6	-260.0	
61.1			63	75.5	125.9	31.2	-8.7	324.6	
-63.6		Min	64	91.7	-111.8	24.1	9.1	303.5	
-64.8			164	-77.6	-119.2	-27.6	-13.0	-287.8	
53.7			165	-94.0	95.4	-36.7	9.7	-281.0	
58.3			63	66.8	116.8	2.5	-11.5	301.4	
-60.5	SLE-R6	Max	64	97.2	-100.8	52.1	11.9	323.3	
-58.5			164	-70.0	-111.4	2.2	-10.1	-262.7	
54.7			165	-89.5	104.4	-11.0	12.6	-259.2	
61.0			63	75.2	126.9	30.2	-8.7	323.8	

PROJECT TITLE :

	Company			Client				
	Author			File Name	S2_IV02_rev2.anl			
		Min	64	91.6	-111.1	25.0	9.1	302.6
-63.5			164	-77.3	-120.2	-26.7	-13.0	-287.1
-64.7			165	-93.8	94.7	-37.6	9.7	-280.2
53.5			63	66.6	117.9	1.6	-11.5	300.6
58.2								
	SLE-R7	Max	64	97.3	-100.9	50.2	11.7	323.6
-60.4			164	-70.6	-110.3	2.9	-10.0	-262.6
-58.4			165	-89.6	104.6	-9.2	12.5	-259.3
54.8			63	75.9	125.8	29.7	-8.6	323.9
60.9								
		Min	64	91.7	-111.2	23.2	8.9	302.9
-63.5			164	-78.0	-119.1	-26.1	-12.9	-287.0
-64.5			165	-94.0	94.9	-35.8	9.6	-280.3
53.6			63	67.2	116.7	1.0	-11.3	300.7
58.1								
	SLE-R8	Max	64	97.2	-100.2	51.1	11.8	322.7
-60.3			164	-70.3	-111.3	3.7	-10.0	-261.9
-58.3			165	-89.5	103.8	-10.1	12.5	-258.6
54.7			63	75.6	126.8	28.7	-8.6	323.1
60.8								
		Min	64	91.5	-110.5	24.1	8.9	302.0
-63.4			164	-77.7	-120.2	-25.2	-12.9	-286.3
-64.4			165	-93.8	94.1	-36.6	9.6	-279.6
53.5			63	67.0	117.8	0.1	-11.3	299.9
58.0								
	SLE-F1	Max	64	97.0	-99.8	52.4	11.8	322.2
-60.3			164	-69.9	-112.3	3.8	-10.1	-261.6
-58.4			165	-89.3	103.4	-11.3	12.5	-258.2
54.6			63	75.2	127.8	28.6	-8.6	322.7
60.8								
		Min	64	91.4	-110.1	25.4	9.0	301.5
-63.3			164	-77.3	-121.1	-25.2	-13.0	-286.0
-64.5			165	-93.6	93.7	-37.8	9.7	-279.2
53.4			63	66.5	118.7	-0.0	-11.4	299.5
58.0								
	SLE-QP1		64	93.7	-103.1	36.6	10.2	309.5
-61.4								

PROJECT TITLE :

	Company			Client			
	Author			File Name	S2_IV02_rev2.anl		
-60.8		164	-74.3	-116.8	-6.8	-11.2	-271.2
53.8		165	-91.1	96.8	-22.2	10.8	-266.3
59.1		63	71.6	123.1	10.3	-9.7	308.6
-78.0	SLV-X1	64	62.9	-119.7	-14.7	7.6	289.2
-47.2		164	-154.4	-27.8	-64.3	-8.3	-205.7
96.3		165	-68.5	115.8	28.8	7.9	-232.8
74.9		63	164.9	30.3	68.1	-7.2	259.3
-80.3	SLV-X2	64	188.3	-107.1	42.0	11.4	550.0
-92.2		164	-106.1	-71.1	-65.7	-12.4	-494.9
57.1		165	-182.6	103.8	-22.5	10.9	-474.4
74.3		63	95.5	72.9	64.1	-9.9	558.7
-77.4	SLV-X3	64	114.6	-68.8	44.0	8.3	366.6
-57.2		164	-153.9	-99.5	0.3	-9.1	-283.3
82.9		165	-115.5	65.5	-27.8	8.4	-298.8
72.3		63	159.7	104.3	1.3	-7.6	348.0
-79.7	SLV-X4	64	239.9	-56.2	100.7	12.1	627.4
-102.3		164	-105.6	-142.8	-1.1	-13.2	-572.5
43.7		165	-229.6	53.6	-79.0	11.4	-540.4
71.7		63	90.3	146.9	-2.7	-10.3	647.5
-80.5	SLV-X5	64	83.7	-119.2	-11.1	7.9	339.8
-51.8		164	-161.6	-30.4	-64.9	-8.6	-252.0
95.4		165	-88.1	115.4	25.8	8.1	-276.4
76.3		63	171.0	32.8	68.0	-7.4	311.7
-82.8	SLV-X6	64	209.0	-106.6	45.6	11.7	600.6
-96.8		164	-113.2	-73.7	-66.3	-12.7	-541.2
56.2		165	-202.3	103.4	-25.5	11.1	-518.0
75.7		63	101.6	75.4	64.0	-10.1	611.2
	SLV-X7	64	135.3	-68.3	47.6	8.6	417.2

PROJECT TITLE :

	Company			Client			
	Author			File Name	S2_IV02_rev2.anl		
-79.9		164	-161.1	-102.2	-0.2	-9.5	-329.6
-61.9		165	-135.1	65.1	-30.7	8.6	-342.5
82.0		63	165.8	106.8	1.3	-7.7	400.5
73.7							
	SLV-X8	64	260.7	-55.7	104.3	12.4	678.0
-82.2		164	-112.7	-145.5	-1.7	-13.5	-618.8
-106.9		165	-249.3	53.2	-82.0	11.6	-584.1
42.8		63	96.4	149.5	-2.7	-10.4	699.9
73.0							
	SLV-X9	64	62.9	-119.2	-15.5	7.5	288.8
-77.8		164	-154.7	-27.7	-63.1	-8.2	-205.1
-46.9		165	-68.5	115.3	29.6	7.8	-232.2
96.2		63	165.2	30.2	66.8	-7.1	258.7
74.8							
	SLV-X10	64	188.2	-106.6	41.2	11.3	549.5
-80.2		164	-106.4	-71.0	-64.5	-12.3	-494.3
-92.0		165	-182.6	103.4	-21.7	10.8	-473.9
57.0		63	95.8	72.8	62.8	-9.8	558.2
74.2							
	SLV-X11	64	114.5	-68.3	43.2	8.2	366.2
-77.3		164	-154.2	-99.5	1.6	-9.0	-282.6
-57.0		165	-115.5	65.0	-27.0	8.3	-298.3
82.9		63	160.0	104.3	0.1	-7.5	347.5
72.2							
	SLV-X12	64	239.9	-55.7	99.9	12.0	626.9
-79.6		164	-105.9	-142.8	0.1	-13.1	-571.8
-102.1		165	-229.6	53.1	-78.2	11.3	-539.9
43.7		63	90.7	146.9	-3.9	-10.2	646.9
71.5							
	SLV-X13	64	83.6	-118.7	-11.9	7.8	339.4
-80.3		164	-161.9	-30.4	-63.6	-8.5	-251.4
-51.6		165	-88.1	114.9	26.6	8.0	-275.9
95.3		63	171.3	32.8	66.8	-7.3	311.2
76.2							

PROJECT TITLE :

	Company				Client			
	Author				File Name	S2_IV02_rev2.anl		
	SLV-X14	64	209.0	-106.1	44.8	11.6	600.1	
-82.7		164	-113.6	-73.7	-65.0	-12.6	-540.6	
-96.6		165	-202.2	103.0	-24.7	11.0	-517.5	
56.1		63	101.9	75.4	62.8	-10.0	610.6	
75.5								
	SLV-X15	64	135.3	-67.8	46.8	8.4	416.8	
-79.8		164	-161.4	-102.1	1.0	-9.3	-328.9	
-61.6		165	-135.1	64.6	-29.9	8.5	-341.9	
82.0		63	166.2	106.8	0.0	-7.6	399.9	
73.5								
	SLV-X16	64	260.6	-55.2	103.5	12.3	677.5	
-82.1		164	-113.1	-145.4	-0.4	-13.4	-618.1	
-106.7		165	-249.2	52.7	-81.2	11.5	-583.5	
42.8		63	96.8	149.4	-4.0	-10.3	699.4	
72.9								
	SLV-Y1	64	46.5	-174.8	-63.3	8.1	290.2	
-79.5		164	-138.1	40.8	-140.2	-8.8	-216.5	
-51.2		165	-53.6	170.3	76.8	8.4	-240.3	
98.1		63	146.6	-41.2	144.5	-7.7	260.5	
77.7								
	SLV-Y2	64	218.7	-4.9	132.3	10.4	548.2	
-77.5		164	-136.4	-198.4	75.2	-11.5	-475.0	
-84.8		165	-210.2	2.6	-111.7	10.0	-460.4	
53.6		63	129.4	205.6	-77.9	-8.9	556.4	
69.0								
	SLV-Y3	64	84.1	-171.0	-46.2	9.3	368.4	
-80.2		164	-123.6	27.8	-140.6	-10.0	-303.2	
-64.7		165	-87.8	166.7	61.4	9.3	-312.8	
86.4		63	125.8	-28.4	143.3	-8.6	350.4	
77.6								
	SLV-Y4	64	256.3	-1.1	149.3	11.6	626.5	
-78.2		164	-121.9	-211.4	74.7	-12.8	-561.7	
-98.3		165	-244.5	-0.9	-127.0	10.9	-532.9	
41.9		63	108.6	218.4	-79.1	-9.7	646.2	
68.8								

PROJECT TITLE :

	Company			Client			
	Author			File Name	S2_IV02_rev2.anl		
-82.0	SLV-Y5	64	67.3	-174.3	-59.7	8.4	340.8
-55.8		164	-145.3	38.2	-140.7	-9.1	-262.8
97.2		165	-73.2	169.9	73.8	8.6	-284.0
79.1		63	152.7	-38.6	144.5	-7.9	313.0
-80.0	SLV-Y6	64	239.5	-4.4	135.9	10.7	598.8
-89.4		164	-143.6	-201.1	74.6	-11.8	-521.3
52.7		165	-229.9	2.2	-114.7	10.2	-504.1
70.4		63	135.5	208.1	-78.0	-9.1	608.8
-82.7	SLV-Y7	64	104.9	-170.5	-42.7	9.5	419.0
-69.3		164	-130.7	25.2	-141.2	-10.3	-349.5
85.5		165	-107.5	166.3	58.4	9.5	-356.4
78.9		63	131.9	-25.9	143.3	-8.7	402.8
-80.7	SLV-Y8	64	277.1	-0.6	152.9	11.9	677.1
-102.9		164	-129.1	-214.1	74.2	-13.1	-608.1
41.0		165	-264.1	-1.3	-130.0	11.1	-576.5
70.2		63	114.7	220.9	-79.2	-9.9	698.6
-79.4	SLV-Y9	64	46.5	-174.3	-64.1	8.0	289.7
-51.0		164	-138.4	40.8	-138.9	-8.7	-215.8
98.1		165	-53.6	169.8	77.6	8.3	-239.8
77.6		63	146.9	-41.2	143.3	-7.6	260.0
-77.4	SLV-Y10	64	218.7	-4.4	131.5	10.3	547.7
-84.6		164	-136.7	-198.4	76.4	-11.4	-474.3
53.6		165	-210.2	2.2	-110.9	9.9	-459.9
68.9		63	129.8	205.5	-79.2	-8.8	555.8
-80.1	SLV-Y11	64	84.1	-170.5	-47.0	9.2	367.9
-64.5		164	-123.9	27.8	-139.4	-9.9	-302.6
86.3		165	-87.8	166.2	62.2	9.2	-312.2
77.4		63	126.1	-28.4	142.1	-8.5	349.8

PROJECT TITLE :

	Company			Client			
	Author			File Name	S2_IV02_rev2.anl		
-78.1	SLV-Y12	64	256.3	-0.6	148.5	11.5	626.0
-98.1		164	-122.2	-211.4	76.0	-12.7	-561.1
41.8		165	-244.5	-1.4	-126.2	10.8	-532.3
68.7		63	108.9	218.3	-80.4	-9.6	645.7
-81.9	SLV-Y13	64	67.2	-173.8	-60.5	8.3	340.3
-55.6		164	-145.6	38.2	-139.5	-9.0	-262.1
97.2		165	-73.2	169.4	74.6	8.5	-283.4
79.0		63	153.0	-38.7	143.2	-7.8	312.4
-79.9	SLV-Y14	64	239.4	-3.9	135.1	10.6	598.3
-89.2		164	-143.9	-201.0	75.9	-11.7	-520.6
52.7		165	-229.9	1.8	-113.8	10.1	-503.5
70.3		63	135.9	208.1	-79.2	-9.0	608.3
-82.6	SLV-Y15	64	104.8	-170.0	-43.5	9.4	418.5
-69.1		164	-131.1	25.2	-139.9	-10.2	-348.9
85.4		165	-107.5	165.8	59.2	9.4	-355.9
78.8		63	132.2	-25.9	142.0	-8.6	402.3
-80.6	SLV-Y16	64	277.0	-0.1	152.1	11.8	676.6
-102.7		164	-129.4	-214.0	75.4	-13.0	-607.4
40.9		165	-264.1	-1.8	-129.2	11.0	-576.0
70.1		63	115.1	220.9	-80.4	-9.8	698.1
-75.9	SLV-Z1	64	82.6	-115.9	1.0	8.6	321.5
-57.6		164	-129.1	-39.9	-64.2	-9.4	-252.9
83.6		165	-85.5	112.0	14.3	8.8	-266.4
73.1		63	133.5	42.3	66.7	-8.0	302.9
-84.2	SLV-Z2	64	151.7	-114.3	12.9	9.5	490.1
-72.9		164	-153.1	-48.6	-66.0	-10.4	-407.3
80.6		165	-151.0	110.7	4.4	9.4	-411.9
		63	153.8	50.7	66.6	-8.5	477.7

PROJECT TITLE :

	Company			Client			
	Author			File Name	S2_IV02_rev2.anl		

77.7										
-76.6		SLV-Z3	64	120.2	-112.1	18.0	9.8	399.7		
-71.1			164	-114.6	-52.8	-64.6	-10.6	-339.7		
71.8			165	-119.7	108.5	-1.1	9.6	-338.9		
72.9			63	112.6	55.0	65.5	-8.8	392.7		
-84.9		SLV-Z4	64	189.3	-110.5	29.9	10.7	568.4		
-86.4			164	-138.6	-61.6	-66.4	-11.6	-494.1		
68.9			165	-185.2	107.2	-11.0	10.3	-484.4		
77.5			63	133.0	63.5	65.4	-9.3	567.5		
-75.3		SLV-Z5	64	134.3	-65.0	59.7	9.3	398.9		
-67.7			164	-128.6	-111.6	0.4	-10.2	-330.5		
70.2			165	-132.5	61.8	-42.2	9.2	-332.4		
70.4			63	128.3	116.3	-0.0	-8.3	391.7		
-83.6		SLV-Z6	64	203.4	-63.3	71.6	10.2	567.5		
-83.0			164	-152.6	-120.4	-1.4	-11.2	-484.9		
67.3			165	-198.0	60.5	-52.2	9.9	-478.0		
75.1			63	148.7	124.7	-0.2	-8.9	566.5		
-76.0		SLV-Z7	64	171.9	-61.2	76.7	10.5	477.1		
-81.2			164	-114.1	-124.6	0.0	-11.4	-417.2		
58.5			165	-166.7	58.2	-57.6	10.1	-404.9		
70.3			63	107.5	129.1	-1.2	-9.1	481.5		
-84.3		SLV-Z8	64	241.0	-59.5	88.6	11.4	645.8		
-96.5			164	-138.1	-133.4	-1.8	-12.5	-571.6		
55.5			165	-232.2	56.9	-67.5	10.8	-550.4		
74.9			63	127.8	137.5	-1.4	-9.7	656.3		
100	1	2	SLU1	Max	266	138.5	-159.8	151.4	30.4	206.7
-90.1					268	-101.1	228.2	-473.0	-22.1	-65.5
-33.6					196	-145.8	149.6	-147.1	21.1	-130.7
97.6										

PROJECT TITLE :

		Company			Client			
		Author			File Name	S2_IV02_rev2.anl		
28.1			194	117.1	-181.1	545.5	-26.0	151.2
-95.6		Min	266	130.4	-173.9	142.9	28.5	194.8
-46.3			268	-102.4	203.8	-518.1	-23.7	-92.5
90.8			196	-152.0	137.1	-155.2	19.6	-140.4
17.2			194	115.4	-203.9	500.7	-27.8	122.9
-89.9		SLU2 Max	266	138.8	-160.5	151.4	30.5	207.2
-33.5			268	-101.2	229.7	-475.1	-22.1	-65.9
97.4			196	-146.1	150.2	-147.1	21.2	-131.1
28.0			194	117.3	-182.4	547.7	-26.1	151.8
-95.5		Min	266	130.7	-174.7	142.9	28.6	195.3
-46.2			268	-102.6	205.3	-520.2	-23.8	-93.0
90.6			196	-152.4	137.7	-155.3	19.6	-140.8
17.1			194	115.6	-205.2	502.9	-27.9	123.5
-68.7		SLU3 Max	266	135.4	-157.4	163.3	31.2	204.3
-58.5			268	-103.5	223.4	-478.7	-23.0	-111.0
77.5			196	-135.0	148.1	-160.5	22.1	-130.0
54.3			194	111.8	-177.2	552.7	-26.8	194.3
-74.3		Min	266	127.3	-171.5	154.8	29.2	192.4
-71.2			268	-104.8	199.0	-523.7	-24.7	-138.0
70.8			196	-141.2	135.6	-168.7	20.6	-139.7
43.5			194	110.0	-200.0	507.9	-28.6	166.0
-68.6		SLU4 Max	266	135.7	-158.2	163.3	31.3	204.8
-58.4			268	-103.6	224.9	-480.8	-23.1	-111.4
77.4			196	-135.3	148.7	-160.5	22.2	-130.4
54.2			194	111.9	-178.5	554.8	-26.9	194.9
-74.1		Min	266	127.6	-172.3	154.8	29.3	192.9
-71.1			268	-105.0	200.5	-525.8	-24.7	-138.5
70.6			196	-141.5	136.2	-168.7	20.7	-140.1
43.4			194	110.2	-201.3	510.0	-28.7	166.6

PROJECT TITLE :

	Company			Client				
	Author			File Name	S2_IV02_rev2.anl			

-90.1	SLU5	Max	266	138.1	-159.2	151.2	30.4	206.2
-33.4			268	-101.0	227.1	-471.2	-22.0	-64.8
97.7			196	-145.5	149.0	-146.9	21.1	-130.3
28.0			194	117.1	-180.1	543.8	-25.9	150.5
-95.6		Min	266	130.0	-173.3	142.7	28.4	194.3
-46.1			268	-102.4	202.7	-516.3	-23.7	-91.9
90.9			196	-151.7	136.5	-155.1	19.6	-140.0
17.1			194	115.4	-202.9	499.0	-27.8	122.2
-90.0	SLU6	Max	266	138.4	-159.9	151.2	30.4	206.7
-33.3			268	-101.2	228.6	-473.4	-22.1	-65.3
97.5			196	-145.8	149.7	-146.9	21.1	-130.7
27.8			194	117.3	-181.4	545.9	-26.0	151.1
-95.5		Min	266	130.3	-174.1	142.7	28.5	194.8
-46.0			268	-102.6	204.2	-518.4	-23.7	-92.3
90.7			196	-152.0	137.2	-155.1	19.6	-140.4
17.0			194	115.5	-204.2	501.1	-27.8	122.8
-68.8	SLU7	Max	266	135.1	-156.8	163.1	31.1	203.8
-58.3			268	-103.4	222.3	-476.9	-23.0	-110.4
77.6			196	-134.6	147.6	-160.3	22.1	-129.6
54.2			194	111.7	-176.2	550.9	-26.7	193.6
-74.3		Min	266	127.0	-170.9	154.6	29.2	191.9
-70.9			268	-104.8	197.9	-522.0	-24.6	-137.4
70.9			196	-140.9	135.1	-168.5	20.6	-139.3
43.4			194	110.0	-199.0	506.1	-28.6	165.3
-68.6	SLU8	Max	266	135.4	-157.6	163.1	31.2	204.3
-58.2			268	-103.6	223.8	-479.0	-23.0	-110.8
77.5			196	-135.0	148.2	-160.3	22.1	-130.0
54.1			194	111.9	-177.5	553.1	-26.8	194.2
-74.2		Min	266	127.3	-171.7	154.6	29.2	192.4

PROJECT TITLE :

	Company			Client					
	Author			File Name	S2_IV02_rev2.anl				
-70.9			268	-105.0	199.4	-524.1	-24.7	-137.9	
70.7			196	-141.2	135.7	-168.5	20.6	-139.7	
43.3			194	110.1	-200.3	508.3	-28.6	165.9	
-89.5		SLU9	Max	266	139.7	-162.7	151.4	30.7	208.6
-33.4				268	-101.7	233.8	-480.9	-22.2	-67.3
96.9				196	-147.0	151.9	-147.2	21.3	-132.2
27.7				194	117.7	-186.0	553.6	-26.3	153.5
-95.0			Min	266	131.5	-176.8	142.9	28.8	196.7
-46.0				268	-103.1	209.3	-526.0	-23.9	-94.4
90.1				196	-153.2	139.4	-155.4	19.7	-141.9
16.9				194	116.0	-208.8	508.8	-28.1	125.2
-89.6		SLU10	Max	266	139.3	-161.9	151.4	30.7	208.1
-33.4				268	-101.5	232.3	-478.8	-22.2	-66.9
97.0				196	-146.6	151.2	-147.2	21.2	-131.8
27.8				194	117.6	-184.7	551.4	-26.2	152.9
-95.2			Min	266	131.2	-176.0	142.9	28.7	196.2
-46.1				268	-102.9	207.8	-523.9	-23.8	-93.9
90.3				196	-152.9	138.7	-155.4	19.7	-141.5
17.0				194	115.8	-207.5	506.6	-28.0	124.6
-68.1		SLU11	Max	266	136.6	-160.4	163.3	31.5	206.2
-58.2				268	-104.1	229.0	-486.6	-23.2	-112.8
76.8				196	-136.1	150.4	-160.6	22.3	-131.5
54.0				194	112.3	-182.1	560.7	-27.1	196.6
-73.7			Min	266	128.5	-174.5	154.8	29.5	194.3
-70.9				268	-105.5	204.6	-531.6	-24.8	-139.9
70.0				196	-142.4	137.9	-168.8	20.8	-141.2
43.1				194	110.6	-204.9	515.9	-28.9	168.3
-68.3		SLU12	Max	266	136.3	-159.6	163.3	31.4	205.7
-58.3				268	-103.9	227.5	-484.5	-23.1	-112.4

PROJECT TITLE :

		Company			Client			
		Author			File Name	S2_IV02_rev2.anl		
77.0			196	-135.8	149.8	-160.6	22.2	-131.1
54.1			194	112.2	-180.8	558.6	-27.0	196.0
-73.8		Min	266	128.2	-173.7	154.8	29.5	193.8
-71.0			268	-105.3	203.1	-529.5	-24.8	-139.4
70.2			196	-142.1	137.3	-168.8	20.7	-140.8
43.2			194	110.5	-203.6	513.8	-28.9	167.7
-89.5		SLU13 Max	266	139.3	-162.1	151.2	30.7	208.1
-33.1			268	-101.7	232.7	-479.2	-22.2	-66.7
96.9			196	-146.6	151.3	-147.0	21.2	-131.8
27.6			194	117.7	-185.0	551.8	-26.2	152.8
-95.0		Min	266	131.2	-176.2	142.7	28.7	196.2
-45.8			268	-103.0	208.3	-524.2	-23.8	-93.7
90.2			196	-152.9	138.8	-155.2	19.7	-141.5
16.7			194	115.9	-207.8	507.0	-28.1	124.5
-89.7		SLU14 Max	266	139.0	-161.3	151.2	30.6	207.6
-33.2			268	-101.5	231.2	-477.1	-22.1	-66.2
97.1			196	-146.3	150.7	-147.0	21.2	-131.4
27.7			194	117.5	-183.7	549.7	-26.2	152.2
-95.2		Min	266	130.9	-175.4	142.7	28.6	195.7
-45.9			268	-102.9	206.8	-522.1	-23.8	-93.3
90.3			196	-152.5	138.2	-155.2	19.7	-141.1
16.9			194	115.8	-206.5	504.9	-28.0	123.9
-68.2		SLU15 Max	266	136.3	-159.8	163.1	31.4	205.7
-58.0			268	-104.1	227.9	-484.8	-23.1	-112.2
76.9			196	-135.8	149.9	-160.5	22.2	-131.1
53.8			194	112.3	-181.1	559.0	-27.0	195.9
-73.7		Min	266	128.2	-173.9	154.7	29.5	193.8
-70.7			268	-105.4	203.5	-529.9	-24.8	-139.3
70.1			196	-142.0	137.4	-168.6	20.7	-140.8
			194	110.6	-203.9	514.2	-28.9	167.6

PROJECT TITLE :

	Company			Client				
	Author			File Name	S2_IV02_rev2.anl			

43.0									
-68.3	SLE-U16	Max	266	135.9	-159.0	163.1	31.3	205.2	
-58.1			268	-103.9	226.4	-482.7	-23.1	-111.8	
77.1			196	-135.5	149.3	-160.4	22.2	-130.7	
54.0			194	112.2	-179.8	556.8	-27.0	195.3	
-73.8		Min	266	127.8	-173.1	154.7	29.4	193.3	
-70.8			268	-105.3	202.0	-527.8	-24.7	-138.8	
70.3			196	-141.7	136.8	-168.6	20.7	-140.4	
43.1			194	110.4	-202.6	512.0	-28.8	167.0	
-54.3	SLE-R1	Max	266	96.8	-109.9	113.4	21.7	143.5	
-29.9			268	-70.6	161.0	-336.0	-15.9	-60.0	
59.6			196	-99.2	103.7	-109.5	15.4	-90.7	
26.8			194	79.5	-127.3	389.8	-18.6	120.5	
-58.4		Min	266	90.8	-120.4	107.1	20.3	134.7	
-39.3			268	-71.6	142.9	-369.4	-17.1	-80.0	
54.5			196	-103.8	94.4	-115.6	14.2	-97.9	
18.8			194	78.2	-144.2	356.6	-19.9	99.5	
-54.2	SLE-R2	Max	266	97.0	-110.5	113.4	21.8	143.9	
-29.8			268	-70.7	162.0	-337.5	-15.9	-60.3	
59.4			196	-99.4	104.1	-109.5	15.4	-91.0	
26.7			194	79.6	-128.2	391.2	-18.6	120.9	
-58.3		Min	266	91.0	-120.9	107.1	20.3	135.1	
-39.2			268	-71.7	143.9	-370.8	-17.2	-80.3	
54.4			196	-104.0	94.8	-115.6	14.2	-98.1	
18.7			194	78.3	-145.1	358.0	-20.0	99.9	
-54.3	SLE-R3	Max	266	96.4	-109.3	113.2	21.6	143.0	
-29.7			268	-70.6	159.9	-334.3	-15.9	-59.4	
59.7			196	-98.8	103.1	-109.4	15.3	-90.3	
26.7			194	79.4	-126.4	388.0	-18.5	119.8	

PROJECT TITLE :

	Company			Client				
	Author			File Name	S2_IV02_rev2.anl			
		Min	266	90.4	-119.8	106.9	20.2	134.2
-58.4			268	-71.6	141.8	-367.7	-17.1	-79.4
-39.1			196	-103.4	93.9	-115.4	14.2	-97.5
54.6			194	78.1	-143.3	354.9	-19.9	98.8
18.7								
	SLE-R4	Max	266	96.6	-109.9	113.2	21.7	143.4
-54.2			268	-70.7	160.9	-335.7	-15.9	-59.7
-29.6			196	-99.0	103.5	-109.4	15.3	-90.6
59.5			194	79.5	-127.2	389.5	-18.6	120.2
26.6								
		Min	266	90.6	-120.3	106.9	20.3	134.6
-58.3			268	-71.7	142.8	-369.1	-17.1	-79.7
-39.0			196	-103.6	94.3	-115.4	14.2	-97.8
54.5			194	78.2	-144.1	356.3	-19.9	99.2
18.6								
	SLE-R5	Max	266	97.6	-111.9	113.4	21.9	144.8
-53.9			268	-71.0	164.7	-341.3	-16.0	-61.2
-29.7			196	-99.9	105.2	-109.6	15.4	-91.7
59.1			194	79.8	-130.6	395.1	-18.8	122.0
26.6								
		Min	266	91.6	-122.4	107.1	20.5	136.0
-58.0			268	-72.1	146.6	-374.7	-17.2	-81.2
-39.1			196	-104.5	95.9	-115.7	14.3	-98.9
54.1			194	78.6	-147.5	362.0	-20.1	101.1
18.5								
	SLE-R6	Max	266	97.4	-111.4	113.4	21.9	144.5
-54.0			268	-70.9	163.7	-339.9	-16.0	-60.9
-29.8			196	-99.7	104.8	-109.6	15.4	-91.4
59.2			194	79.7	-129.7	393.7	-18.7	121.6
26.6								
		Min	266	91.3	-121.8	107.1	20.4	135.7
-58.1			268	-71.9	145.6	-373.3	-17.2	-80.9
-39.2			196	-104.3	95.5	-115.7	14.3	-98.6
54.2			194	78.5	-146.6	360.5	-20.1	100.7
18.6								
	SLE-R7	Max	266	97.2	-111.3	113.2	21.9	144.3
-53.9								

PROJECT TITLE :

		Company			Client			
		Author			File Name	S2_IV02_rev2.anl		
-29.5			268	-71.0	163.6	-339.6	-16.0	-60.6
59.2			196	-99.6	104.7	-109.5	15.4	-91.3
26.4			194	79.8	-129.7	393.4	-18.7	121.3
-58.0		Min	266	91.2	-121.8	106.9	20.4	135.5
-38.9			268	-72.0	145.5	-372.9	-17.2	-80.6
54.1			196	-104.2	95.4	-115.5	14.3	-98.5
18.4			194	78.5	-146.5	360.2	-20.1	100.4
-54.0		SLE-R8 Max	266	97.0	-110.8	113.2	21.8	144.0
-29.6			268	-70.9	162.6	-338.2	-15.9	-60.3
59.3			196	-99.4	104.3	-109.4	15.4	-91.0
26.5			194	79.7	-128.8	392.0	-18.7	120.9
-58.1		Min	266	91.0	-121.2	106.9	20.3	135.2
-39.0			268	-71.9	144.6	-371.5	-17.2	-80.3
54.3			196	-104.0	95.0	-115.5	14.2	-98.2
18.5			194	78.4	-145.7	358.8	-20.0	100.0
-54.1		SLE-F1 Max	266	97.0	-110.6	113.3	21.8	143.9
-29.7			268	-70.8	162.3	-337.8	-15.9	-60.3
59.4			196	-99.4	104.2	-109.5	15.4	-91.0
26.6			194	79.6	-128.5	391.6	-18.6	120.9
-58.2		Min	266	91.0	-121.1	107.0	20.3	135.1
-39.1			268	-71.8	144.2	-371.2	-17.2	-80.3
54.3			196	-104.0	94.9	-115.6	14.2	-98.2
18.6			194	78.3	-145.4	358.4	-20.0	100.0
-56.5		SLE-QP1	266	93.1	-114.2	109.5	20.9	138.2
-33.5			268	-71.1	150.3	-349.6	-16.4	-68.3
57.4			196	-100.9	98.1	-111.9	14.7	-93.6
21.9			194	78.9	-134.2	370.1	-19.1	108.2
-177.7		SLV-X1	266	133.7	-109.3	195.1	29.3	209.5
4.4			268	-145.8	110.8	-383.1	-21.5	60.0

PROJECT TITLE :

	Company			Client			
	Author			File Name	S2_IV02_rev2.anl		
195.6		196	-166.7	84.8	-198.0	18.8	-129.9
-15.1		194	183.7	-87.9	404.0	-26.6	15.4
-74.1	SLV-X2	266	88.2	-113.2	190.1	28.5	145.4
-185.5		268	-103.9	84.4	-363.9	-22.8	-196.5
95.0		196	-80.0	97.2	-195.9	20.3	-95.9
171.1		194	90.7	-69.9	387.8	-26.1	236.3
-99.7	SLV-X3	266	109.4	-73.1	196.1	25.2	177.2
-23.7		268	-127.4	73.3	-318.3	-20.0	-32.3
114.1		196	-122.9	58.3	-201.5	18.1	-113.1
19.4		194	145.9	-57.0	341.8	-23.3	92.7
3.9	SLV-X4	266	63.9	-77.0	191.0	24.4	113.1
-213.5		268	-85.5	46.9	-299.1	-21.3	-288.9
13.4		196	-36.2	70.7	-199.4	19.6	-79.1
205.5		194	52.9	-39.1	325.6	-22.8	313.6
-162.4	SLV-X5	266	131.7	-107.7	204.0	29.9	208.0
-13.9		268	-147.5	107.5	-387.8	-22.2	26.7
181.3		196	-159.1	84.0	-207.8	19.6	-129.6
4.1		194	179.8	-85.3	409.7	-27.2	46.9
-58.8	SLV-X6	266	86.2	-111.6	198.9	29.1	143.9
-203.7		268	-105.5	81.1	-368.6	-23.5	-229.8
80.6		196	-72.4	96.3	-205.7	21.1	-95.6
190.2		194	86.8	-67.3	393.6	-26.7	267.9
-84.4	SLV-X7	266	107.4	-71.6	205.0	25.8	175.7
-42.0		268	-129.1	70.0	-323.0	-20.7	-65.6
99.7		196	-115.3	57.4	-211.4	18.9	-112.8
38.6		194	141.9	-54.4	347.5	-23.9	124.2
19.2	SLV-X8	266	61.9	-75.5	199.9	25.0	111.6
		268	-87.1	43.6	-303.8	-22.0	-322.1

PROJECT TITLE :

	Company			Client			
	Author			File Name	S2_IV02_rev2.anl		
-231.8		196	-28.6	69.8	-209.2	20.4	-78.8
-1.0		194	48.9	-36.5	331.3	-23.4	345.1
224.7							
-177.7	SLV-X9	266	133.4	-108.8	195.0	29.2	209.1
		268	-145.8	109.9	-381.6	-21.5	60.5
4.5		196	-166.4	84.4	-197.8	18.8	-129.6
195.7		194	183.7	-87.1	402.5	-26.5	14.8
-15.2							
-74.1	SLV-X10	266	87.9	-112.7	189.9	28.4	145.0
		268	-103.8	83.5	-362.5	-22.7	-196.0
-185.3		196	-79.7	96.8	-195.7	20.3	-95.6
95.1		194	90.7	-69.1	386.4	-26.0	235.7
170.9							
-99.7	SLV-X11	266	109.1	-72.6	195.9	25.1	176.8
		268	-127.4	72.4	-316.8	-20.0	-31.8
-23.5		196	-122.6	57.9	-201.3	18.1	-112.8
114.1		194	145.8	-56.2	340.3	-23.2	92.1
19.3							
3.9	SLV-X12	266	63.6	-76.5	190.9	24.3	112.7
		268	-85.4	46.0	-297.7	-21.2	-288.4
-213.3		196	-36.0	70.3	-199.2	19.6	-78.8
13.5		194	52.8	-38.2	324.2	-22.7	313.0
205.4							
-162.5	SLV-X13	266	131.4	-107.2	203.9	29.8	207.6
		268	-147.4	106.6	-386.3	-22.2	27.3
-13.7		196	-158.8	83.5	-207.7	19.5	-129.3
181.3		194	179.8	-84.5	408.3	-27.1	46.3
4.0							
-58.8	SLV-X14	266	85.9	-111.1	198.8	29.0	143.5
		268	-105.5	80.2	-367.2	-23.5	-229.3
-203.6		196	-72.1	95.9	-205.6	21.1	-95.3
80.7		194	86.8	-66.5	392.1	-26.6	267.3
190.1							
-84.4	SLV-X15	266	107.1	-71.1	204.8	25.7	175.3

PROJECT TITLE :

	Company			Client			
	Author			File Name	S2_IV02_rev2.anl		
-41.8		268	-129.0	69.1	-321.5	-20.7	-65.1
99.7		196	-115.0	57.0	-211.2	18.8	-112.5
38.4		194	141.9	-53.6	346.0	-23.8	123.6
19.2	SLV-X16	266	61.6	-75.0	199.7	24.9	111.2
-231.6		268	-87.1	42.7	-302.4	-22.0	-321.6
-0.9		196	-28.4	69.4	-209.1	20.4	-78.5
224.6		194	48.9	-35.6	329.9	-23.3	344.5
-232.5	SLV-Y1	266	146.1	-152.8	192.3	33.8	224.8
-29.4		268	-152.6	145.3	-452.0	-23.7	77.9
255.6		196	-187.4	120.1	-193.1	20.1	-137.6
9.8		194	195.4	-117.6	470.9	-30.2	2.6
27.6	SLV-Y2	266	65.1	-32.3	195.4	20.2	117.0
-122.8		268	-91.3	20.3	-236.0	-18.7	-229.9
-16.4		196	-41.5	31.7	-204.8	17.8	-81.6
124.8		194	69.1	-14.7	263.5	-19.3	260.1
-201.4	SLV-Y3	266	132.5	-154.0	190.7	33.5	205.6
-86.3		268	-140.0	137.4	-446.2	-24.1	1.0
225.4		196	-161.4	123.8	-192.5	20.6	-127.4
65.7		194	167.5	-112.3	466.1	-30.1	68.9
58.7	SLV-Y4	266	51.4	-33.5	193.9	19.9	97.8
-179.8		268	-78.7	12.3	-230.2	-19.1	-306.8
-46.6		196	-15.5	35.4	-204.2	18.3	-71.4
180.6		194	41.2	-9.3	258.7	-19.1	326.4
-217.2	SLV-Y5	266	144.1	-151.2	201.1	34.3	223.3
-47.6		268	-154.3	142.1	-456.7	-24.4	44.7
241.2		196	-179.8	119.3	-203.0	20.9	-137.3
29.0		194	191.4	-115.0	476.7	-30.8	34.1
	SLV-Y6	266	63.1	-30.8	204.3	20.7	115.5

PROJECT TITLE :

	Company	Client					
	Author	File Name	S2_IV02_rev2.anl				
42.9							
-141.1		268	-92.9	17.0	-240.7	-19.5	-263.1
-30.8		196	-33.9	30.8	-214.7	18.6	-81.3
143.9		194	65.2	-12.1	269.2	-19.9	291.7
	SLV-Y7						
-186.1		266	130.5	-152.4	199.6	34.1	204.1
		268	-141.7	134.1	-450.9	-24.8	-32.3
-104.6		196	-153.8	123.0	-202.4	21.4	-127.1
211.0		194	163.5	-109.7	471.8	-30.7	100.4
84.8							
	SLV-Y8						
74.0		266	49.5	-31.9	202.8	20.5	96.3
		268	-80.3	9.1	-234.9	-19.8	-340.1
-198.0		196	-7.9	34.5	-214.1	19.1	-71.1
-61.0		194	37.3	-6.7	264.4	-19.7	357.9
199.8							
	SLV-Y9						
-232.5		266	145.8	-152.3	192.1	33.7	224.4
		268	-152.6	144.5	-450.5	-23.6	78.4
-29.2		196	-187.1	119.7	-193.0	20.1	-137.3
255.7		194	195.3	-116.8	469.5	-30.2	2.0
9.7							
	SLV-Y10						
27.6		266	64.8	-31.8	195.3	20.1	116.6
		268	-91.2	19.4	-234.5	-18.7	-229.3
-122.7		196	-41.2	31.3	-204.7	17.8	-81.3
-16.3		194	69.1	-13.9	262.1	-19.2	259.6
124.7							
	SLV-Y11						
-201.4		266	132.2	-153.5	190.6	33.5	205.2
		268	-140.0	136.5	-444.8	-24.0	1.5
-86.1		196	-161.1	123.4	-192.4	20.6	-127.1
225.5		194	167.4	-111.4	464.6	-30.0	68.3
65.6							
	SLV-Y12						
58.7		266	51.2	-33.0	193.8	19.9	97.4
		268	-78.6	11.5	-228.8	-19.1	-306.3
-179.6		196	-15.2	35.0	-204.1	18.3	-71.1
-46.5		194	41.2	-8.5	257.2	-19.1	325.8
180.5							

PROJECT TITLE :

	Company	Client					
	Author	File Name	S2_IV02_rev2.anl				
-217.2	SLV-Y13	266	143.8	-150.7	201.0	34.3	222.9
-47.5		268	-154.2	141.2	-455.2	-24.4	45.2
241.3		196	-179.5	118.8	-202.9	20.9	-137.0
28.9		194	191.4	-114.2	475.2	-30.8	33.5
42.9	SLV-Y14	266	62.8	-30.3	204.1	20.7	115.1
-140.9		268	-92.9	16.1	-239.2	-19.4	-262.6
-30.7		196	-33.6	30.4	-214.6	18.5	-81.0
143.8		194	65.1	-11.3	267.8	-19.8	291.1
-186.1	SLV-Y15	266	130.2	-151.9	199.4	34.0	203.7
-104.4		268	-141.6	133.3	-449.5	-24.7	-31.8
211.1		196	-153.5	122.5	-202.2	21.3	-126.8
84.7		194	163.5	-108.8	470.4	-30.6	99.8
74.0	SLV-Y16	266	49.2	-31.4	202.6	20.4	95.9
-197.9		268	-80.3	8.2	-233.5	-19.8	-339.5
-60.9		196	-7.6	34.1	-214.0	19.0	-70.8
199.7		194	37.2	-5.9	262.9	-19.7	357.4
-159.3	SLV-Z1	266	120.1	-112.4	183.0	28.3	188.9
-40.8		268	-129.2	105.4	-370.9	-21.1	9.0
177.2		196	-145.2	90.2	-185.7	18.4	-118.4
27.7		194	155.8	-84.6	391.7	-25.7	55.9
-108.3	SLV-Z2	266	113.4	-107.3	212.6	30.2	183.8
-101.7		268	-134.7	94.5	-386.5	-23.5	-101.8
129.2		196	-119.9	87.3	-218.6	21.0	-117.4
91.6		194	142.6	-76.0	410.7	-27.7	161.0
-128.2	SLV-Z3	266	106.4	-113.6	181.5	28.1	169.6
-97.7		268	-116.6	97.5	-365.2	-21.5	-68.0
147.0		196	-119.2	93.9	-185.1	18.9	-108.2
83.5		194	127.9	-79.2	386.8	-25.5	122.2

PROJECT TITLE :

		Company			Client					
		Author			File Name	S2_IV02_rev2.anl				
		SLV-Z4	266	99.8	-108.4	211.0	30.0	164.6		
-77.3			268	-122.1	86.5	-380.8	-23.9	-178.8		
-158.6			196	-93.9	91.0	-218.0	21.4	-107.2		
99.0			194	114.7	-70.6	405.9	-27.5	227.3		
147.5										
		SLV-Z5	266	95.8	-76.3	184.0	24.3	156.5		
-81.2			268	-110.8	67.9	-306.1	-19.6	-83.4		
-68.8			196	-101.4	63.7	-189.2	17.8	-101.6		
95.6			194	117.9	-53.7	329.5	-22.4	133.2		
62.1										
		SLV-Z6	266	89.1	-71.1	213.5	26.2	151.5		
-30.3			268	-116.3	56.9	-321.7	-22.0	-194.2		
-129.7			196	-76.1	60.8	-222.1	20.3	-100.6		
47.6			194	104.7	-45.1	348.5	-24.4	238.3		
126.1										
		SLV-Z7	266	82.1	-77.5	182.5	24.0	137.3		
-50.2			268	-98.2	59.9	-300.4	-20.0	-160.3		
-125.7			196	-75.4	67.4	-188.6	18.2	-91.4		
65.4			194	90.0	-48.4	324.6	-22.2	199.5		
118.0										
		SLV-Z8	266	75.5	-72.3	212.0	25.9	132.3		
0.8			268	-103.7	49.0	-316.0	-22.4	-271.1		
-186.7			196	-50.1	64.5	-221.5	20.8	-90.4		
17.4			194	76.8	-39.7	343.6	-24.3	304.6		
181.9										
101	1	2	SLU1	Max	189	-35.4	167.5	-164.1	-25.7	59.6
-166.0					121	-88.9	510.5	-131.3	28.5	-24.8
-131.1					122	96.2	-123.5	124.6	-15.8	-52.1
204.0					191	97.5	-432.0	255.3	22.9	56.3
195.3										
				Min	189	-59.6	127.6	-209.7	-32.6	49.0
-172.8					121	-134.1	431.9	-147.9	23.5	-34.3
-135.9					122	55.9	-150.2	102.9	-18.7	-56.4
197.6					191	68.4	-533.4	214.8	18.0	36.3
160.7										

PROJECT TITLE :

	Company			Client				
	Author			File Name	S2_IV02_rev2.anl			

-165.7	SLU2	Max	189	-36.0	169.3	-165.9	-26.0	60.3
-130.6			121	-89.7	516.7	-132.5	28.9	-25.1
204.1			122	96.8	-126.7	125.8	-16.1	-52.6
195.0			191	98.2	-436.7	257.2	23.1	56.5
-172.5		Min	189	-60.1	129.4	-211.5	-32.9	49.7
-135.4			121	-134.9	438.1	-149.1	23.9	-34.7
197.7			122	56.5	-153.4	104.1	-19.1	-56.9
160.4			191	69.2	-538.2	216.7	18.2	36.5
-83.1	SLU3	Max	189	-97.0	151.1	-162.6	-24.1	60.6
-48.4			121	-192.8	488.5	-132.8	26.2	-27.6
152.7			122	171.1	-101.1	127.8	-14.5	-45.7
160.6			191	188.0	-415.9	252.2	22.2	66.2
-89.9		Min	189	-121.2	111.2	-208.2	-31.0	50.0
-53.2			121	-237.9	409.8	-149.4	21.3	-37.2
146.3			122	130.8	-127.8	106.1	-17.4	-50.0
126.0			191	159.0	-517.4	211.7	17.3	46.3
-82.8	SLU4	Max	189	-97.5	152.9	-164.5	-24.4	61.3
-47.8			121	-193.6	494.7	-134.0	26.7	-28.0
152.8			122	171.7	-104.3	128.9	-14.8	-46.2
160.3			191	188.8	-420.7	254.1	22.4	66.5
-89.6		Min	189	-121.7	113.0	-210.0	-31.3	50.7
-52.7			121	-238.7	416.0	-150.6	21.7	-37.6
146.4			122	131.4	-131.0	107.2	-17.7	-50.5
125.7			191	159.7	-522.2	213.6	17.5	46.5
-165.2	SLU5	Max	189	-35.0	165.8	-162.3	-25.4	59.9
-130.5			121	-88.2	506.9	-130.6	28.2	-24.4
203.6			122	95.4	-122.4	123.7	-15.6	-52.0
193.9			191	97.1	-427.8	253.7	22.7	55.6
-172.1		Min	189	-59.2	125.9	-207.8	-32.3	49.2

PROJECT TITLE :

	Company			Client					
	Author			File Name	S2_IV02_rev2.anl				
-135.3			121	-133.3	428.2	-147.2	23.2	-34.0	
197.2			122	55.1	-149.1	102.0	-18.6	-56.3	
159.3			191	68.1	-529.2	213.2	17.8	35.6	
-165.0		SLU6	Max	189	-35.6	167.6	-164.1	-25.7	60.6
-130.0				121	-89.0	513.1	-131.8	28.7	-24.7
203.7				122	96.0	-125.5	124.9	-16.0	-52.5
193.6				191	97.9	-432.6	255.6	22.9	55.9
-171.8			Min	189	-59.8	127.7	-209.7	-32.6	49.9
-134.8				121	-134.1	434.4	-148.4	23.7	-34.3
197.3				122	55.7	-152.3	103.2	-18.9	-56.8
159.0				191	68.8	-534.0	215.0	18.0	35.9
-82.4		SLU7	Max	189	-96.6	149.4	-160.8	-23.8	60.9
-47.8				121	-192.0	484.8	-132.1	26.0	-27.3
152.3				122	170.2	-99.9	126.9	-14.3	-45.6
159.2				191	187.7	-411.7	250.6	22.0	65.6
-89.2			Min	189	-120.8	109.5	-206.4	-30.8	50.2
-52.6				121	-237.2	406.2	-148.7	21.0	-36.9
145.9				122	129.9	-126.7	105.2	-17.3	-49.9
124.6				191	158.7	-513.2	210.1	17.1	45.6
-82.1		SLU8	Max	189	-97.2	151.2	-162.6	-24.1	61.6
-47.2				121	-192.8	491.0	-133.3	26.4	-27.6
152.4				122	170.8	-103.1	128.1	-14.6	-46.1
158.9				191	188.4	-416.5	252.4	22.2	65.8
-88.9			Min	189	-121.3	111.2	-208.2	-31.1	50.9
-52.1				121	-238.0	412.4	-149.9	21.4	-37.2
146.0				122	130.5	-129.8	106.4	-17.6	-50.4
124.3				191	159.4	-518.0	211.9	17.3	45.8
-164.6		SLU9	Max	189	-37.7	174.1	-170.9	-26.8	62.2
-128.9				121	-92.1	533.7	-135.8	30.1	-26.0

PROJECT TITLE :

	Company			Client				
	Author			File Name	S2_IV02_rev2.anl			
204.3			122	98.7	-135.4	129.0	-17.0	-54.0
194.1			191	100.4	-449.8	262.3	23.6	57.1
-171.5		Min	189	-61.9	134.2	-216.5	-33.8	51.6
-133.7			121	-137.3	455.0	-152.4	25.1	-35.6
198.0			122	58.4	-162.1	107.3	-19.9	-58.3
159.5			191	71.4	-551.3	221.8	18.7	37.1
-164.9		SLU10 Max	189	-37.1	172.3	-169.1	-26.5	61.5
-129.4			121	-91.4	527.5	-134.6	29.6	-25.7
204.2			122	98.1	-132.2	127.8	-16.7	-53.5
194.4			191	99.7	-445.0	260.5	23.4	56.9
-171.8		Min	189	-61.3	132.4	-214.7	-33.5	50.9
-134.2			121	-136.5	448.8	-151.2	24.7	-35.2
197.8			122	57.8	-158.9	106.1	-19.6	-57.8
159.8			191	70.7	-546.5	219.9	18.5	36.9
-81.7		SLU11 Max	189	-99.3	157.7	-169.5	-25.2	63.3
-46.2			121	-196.0	511.6	-137.3	27.8	-28.9
153.1			122	173.6	-112.9	132.2	-15.7	-47.6
159.4			191	191.0	-433.8	259.2	22.9	67.1
-88.6		Min	189	-123.4	117.8	-215.1	-32.2	52.6
-51.0			121	-241.1	432.9	-153.9	22.9	-38.5
146.7			122	133.3	-139.7	110.5	-18.6	-51.8
124.8			191	162.0	-535.2	218.7	18.0	47.1
-82.0		SLU12 Max	189	-98.7	155.9	-167.6	-24.9	62.6
-46.7			121	-195.2	505.4	-136.1	27.4	-28.6
152.9			122	172.9	-109.7	131.0	-15.3	-47.1
159.7			191	190.3	-429.0	257.3	22.7	66.9
-88.9		Min	189	-122.9	116.0	-213.2	-31.9	51.9
-51.5			121	-240.4	426.7	-152.7	22.4	-38.1
146.5			122	132.6	-136.5	109.3	-18.3	-51.3
			191	161.3	-530.4	216.8	17.8	46.9

PROJECT TITLE :

	Company			Client				
	Author			File Name	S2_IV02_rev2.anl			

125.1

	SLU13	Max	189	-37.3	172.4	-169.1	-26.5	62.5
-163.9			121	-91.4	530.1	-135.1	29.8	-25.6
-128.3			122	97.9	-134.2	128.1	-16.8	-53.9
203.9			191	100.1	-445.6	260.7	23.4	56.5
192.6								
		Min	189	-61.5	132.5	-214.7	-33.5	51.9
-170.8			121	-136.5	451.4	-151.7	24.9	-35.2
-133.1			122	57.6	-161.0	106.4	-19.8	-58.2
197.6			191	71.1	-547.1	220.2	18.5	36.5
158.0								

	SLU14	Max	189	-36.7	170.6	-167.3	-26.2	61.8
-164.2			121	-90.6	523.9	-133.9	29.4	-25.3
-128.8			122	97.3	-131.0	127.0	-16.5	-53.4
203.8			191	99.4	-440.8	258.8	23.2	56.3
192.9								
		Min	189	-60.9	130.7	-212.9	-33.2	51.2
-171.1			121	-135.7	445.2	-150.5	24.4	-34.9
-133.7			122	57.0	-157.8	105.3	-19.5	-57.7
197.4			191	70.4	-542.3	218.3	18.3	36.3
158.3								

	SLU15	Max	189	-98.9	156.0	-167.7	-25.0	63.5
-81.0			121	-195.2	508.0	-136.6	27.6	-28.5
-45.6			122	172.7	-111.8	131.3	-15.5	-47.5
152.6			191	190.7	-429.6	257.6	22.7	66.4
157.9								
		Min	189	-123.1	116.1	-213.3	-31.9	52.9
-87.9			121	-240.4	429.3	-153.2	22.6	-38.1
-50.4			122	132.4	-138.5	109.6	-18.5	-51.8
146.3			191	161.7	-531.0	217.0	17.8	46.4
123.3								

	SLU16	Max	189	-98.3	154.2	-165.8	-24.7	62.8
-81.3			121	-194.4	501.8	-135.4	27.2	-28.2
-46.1			122	172.1	-108.6	130.1	-15.2	-47.0
152.5			191	190.0	-424.8	255.7	22.5	66.2
158.2								

PROJECT TITLE :

	Company			Client				
	Author			File Name	S2_IV02_rev2.anl			
		Min	189	-122.5	114.3	-211.4	-31.6	52.2
-88.2			121	-239.6	423.1	-152.0	22.2	-37.8
-50.9			122	131.8	-135.3	108.4	-18.1	-51.3
146.1			191	160.9	-526.3	215.2	17.6	46.2
123.6								
	SLE-R1	Max	189	-43.8	118.7	-113.1	-17.8	39.7
-89.1			121	-93.3	360.6	-93.3	19.9	-17.1
-65.8			122	92.0	-85.8	88.2	-11.0	-32.3
125.4			191	96.4	-302.6	181.5	16.2	42.0
126.9								
		Min	189	-61.7	89.1	-146.9	-23.0	31.8
-94.2			121	-126.7	302.3	-105.6	16.2	-24.2
-69.3			122	62.2	-105.7	72.1	-13.2	-35.5
120.7			191	74.9	-377.8	151.5	12.6	27.1
101.2								
	SLE-R2	Max	189	-44.2	119.9	-114.3	-18.0	40.1
-88.9			121	-93.8	364.7	-94.1	20.2	-17.3
-65.4			122	92.4	-88.0	89.0	-11.2	-32.6
125.5			191	96.9	-305.8	182.7	16.4	42.1
126.7								
		Min	189	-62.1	90.3	-148.1	-23.2	32.3
-94.0			121	-127.2	306.4	-106.4	16.5	-24.4
-69.0			122	62.6	-107.8	72.9	-13.4	-35.8
120.7			191	75.4	-381.0	152.7	12.8	27.3
101.0								
	SLE-R3	Max	189	-43.4	117.0	-111.3	-17.5	39.9
-88.4			121	-92.5	357.0	-92.6	19.7	-16.7
-65.2			122	91.2	-84.7	87.3	-10.9	-32.2
125.0			191	96.1	-298.4	179.9	16.0	41.3
125.4								
		Min	189	-61.3	87.4	-145.1	-22.7	32.0
-93.5			121	-125.9	298.7	-104.9	16.0	-23.8
-68.7			122	61.3	-104.5	71.2	-13.1	-35.4
120.2			191	74.6	-373.6	149.8	12.4	26.5
99.8								
	SLE-R4	Max	189	-43.8	118.2	-112.5	-17.7	40.4
-88.2								

PROJECT TITLE :

	Company			Client				
	Author			File Name	S2_IV02_rev2.anl			
-64.8			121	-93.0	361.1	-93.4	20.0	-16.9
125.1			122	91.6	-86.8	88.1	-11.1	-32.5
125.2			191	96.6	-301.6	181.1	16.2	41.4
-93.3		Min	189	-61.7	88.6	-146.3	-22.9	32.5
-68.4			121	-126.5	302.8	-105.7	16.3	-24.0
120.3			122	61.7	-106.6	72.0	-13.3	-35.7
99.6			191	75.1	-376.8	151.1	12.6	26.6
-88.2	SLE-R5	Max	189	-45.3	123.1	-117.7	-18.6	41.4
-64.3			121	-95.4	376.0	-96.3	21.0	-17.9
125.6			122	93.7	-93.8	91.1	-11.8	-33.5
126.0			191	98.4	-314.5	186.2	16.7	42.5
-93.3		Min	189	-63.3	93.5	-151.5	-23.7	33.5
-67.9			121	-128.8	317.7	-108.6	17.3	-25.0
120.9			122	63.8	-113.6	75.0	-14.0	-36.7
100.4			191	76.9	-389.7	156.1	13.1	27.7
-88.4	SLE-R6	Max	189	-45.0	121.9	-116.5	-18.4	41.0
-64.6			121	-94.9	371.9	-95.5	20.7	-17.7
125.5			122	93.3	-91.6	90.3	-11.6	-33.2
126.2			191	97.9	-311.3	184.9	16.6	42.4
-93.5		Min	189	-62.9	92.4	-150.2	-23.5	33.1
-68.2			121	-128.3	313.6	-107.8	17.0	-24.8
120.8			122	63.4	-111.4	74.3	-13.8	-36.4
100.6			191	76.4	-386.5	154.9	13.0	27.6
-87.5	SLE-R7	Max	189	-44.9	121.4	-115.9	-18.3	41.7
-63.7			121	-94.6	372.4	-95.6	20.7	-17.6
125.2			122	92.8	-92.6	90.2	-11.7	-33.4
124.6			191	98.1	-310.3	184.5	16.5	41.9
-92.6		Min	189	-62.9	91.8	-149.7	-23.4	33.8
-67.3			121	-128.1	314.1	-107.9	17.1	-24.6
			122	63.0	-112.4	74.2	-13.9	-36.6

PROJECT TITLE :

	Company			Client				
	Author			File Name	S2_IV02_rev2.anl			
120.5								
98.9		191	76.6	-385.5	154.5	12.9	27.1	
	SLE-R8	Max	189	-44.6	120.2	-114.7	-18.1	41.2
-87.7			121	-94.1	368.2	-94.8	20.4	-17.3
-64.0			122	92.4	-90.5	89.5	-11.5	-33.1
125.1			191	97.6	-307.1	183.3	16.4	41.7
124.8								
		Min	189	-62.5	90.6	-148.4	-23.2	33.3
-92.8			121	-127.5	310.0	-107.1	16.8	-24.4
-67.6			122	62.6	-110.3	73.4	-13.6	-36.3
120.4			191	76.1	-382.3	153.3	12.8	26.9
99.2								
	SLE-F1	Max	189	-44.4	120.0	-114.5	-18.1	40.7
-88.3			121	-93.9	366.5	-94.4	20.3	-17.3
-64.7			122	92.4	-89.2	89.2	-11.4	-32.9
125.3			191	97.3	-306.5	183.0	16.4	41.9
125.7								
		Min	189	-62.3	90.5	-148.3	-23.2	32.8
-93.4			121	-127.4	308.2	-106.8	16.6	-24.4
-68.3			122	62.6	-109.0	73.1	-13.5	-36.0
120.6			191	75.8	-381.6	153.0	12.8	27.1
100.1								
	SLE-QP1		189	-51.5	100.8	-126.6	-19.9	37.3
-89.9			121	-107.3	326.7	-98.5	17.8	-19.9
-66.2			122	74.5	-94.7	78.7	-12.0	-34.1
122.3			191	84.4	-332.7	163.5	14.1	32.9
110.2								
	SLV-X1		189	182.8	-94.8	-67.7	0.9	159.8
-345.4			121	207.5	91.5	-104.6	-0.7	-8.7
-228.3			122	-218.1	90.5	44.8	4.6	-142.4
286.7			191	-167.4	-88.6	144.7	-4.9	-4.0
100.2								
	SLV-X2		189	-371.5	-169.0	-76.7	7.4	-6.4
172.0			121	-600.0	-55.8	-98.8	-13.9	-9.1
165.5			122	457.8	242.3	70.1	13.2	32.1
32.1								

PROJECT TITLE :

	Company			Client				
	Author			File Name	S2_IV02_rev2.anl			
97.0		191	509.0	-18.9	122.5	-6.8	54.0	
-195.0	SLV-X3	189	138.3	-67.9	-35.4	1.7	154.9	
-94.5		121	102.8	22.3	-66.3	-4.4	-31.2	
150.7		122	-156.6	89.9	24.2	5.9	-130.8	
23.8		191	-79.8	-42.9	94.7	-3.3	32.9	
322.3	SLV-X4	189	-416.0	-142.1	-44.3	8.2	-11.3	
299.3		121	-704.7	-125.0	-60.4	-17.6	-31.6	
-103.9		122	519.4	241.7	49.5	14.5	43.7	
20.6		191	596.6	26.8	72.5	-5.1	90.9	
-287.0	SLV-X5	189	138.4	-105.8	-67.6	1.9	159.5	
-170.0		121	132.3	75.2	-105.6	-2.4	-11.0	
250.3		122	-163.5	107.9	47.3	5.7	-137.4	
77.6		191	-102.4	-78.8	143.1	-5.3	3.8	
230.3	SLV-X6	189	-415.9	-180.0	-76.5	8.4	-6.7	
223.8		121	-675.2	-72.1	-99.8	-15.5	-11.3	
-4.4		122	512.4	259.7	72.6	14.3	37.0	
74.4		191	574.0	-9.0	120.9	-7.2	61.9	
-136.6	SLV-X7	189	93.9	-78.8	-35.2	2.7	154.7	
-36.2		121	27.6	6.0	-67.3	-6.1	-33.5	
114.3		122	-102.0	107.3	26.6	7.0	-125.8	
1.2		191	-14.8	-33.1	93.1	-3.6	40.8	
380.7	SLV-X8	189	-460.4	-153.0	-44.2	9.2	-11.5	
357.6		121	-779.9	-141.3	-61.4	-19.2	-33.9	
-140.4		122	573.9	259.1	51.9	15.6	48.6	
-2.0		191	661.6	36.7	70.9	-5.5	98.8	
-344.8	SLV-X9	189	183.1	-96.3	-66.2	1.2	160.0	
-227.8		121	208.1	88.5	-104.1	-0.9	-8.4	
		122	-218.8	91.5	44.1	4.8	-142.3	

PROJECT TITLE :

	Company			Client			
	Author			File Name	S2_IV02_rev2.anl		
286.4							
99.0		191	-167.7	-85.1	143.3	-5.0	-4.6
	SLV-X10	189	-371.2	-170.5	-75.2	7.7	-6.2
172.6		121	-599.4	-58.8	-98.2	-14.1	-8.8
166.0		122	457.1	243.2	69.4	13.3	32.1
31.7		191	508.7	-15.4	121.1	-6.9	53.4
95.8							
	SLV-X11	189	138.6	-69.3	-33.8	2.0	155.2
-194.4		121	103.4	19.3	-65.7	-4.6	-30.9
-94.0		122	-157.3	90.9	23.5	6.1	-130.8
150.4		191	-80.1	-39.4	93.3	-3.4	32.4
22.6							
	SLV-X12	189	-415.6	-143.5	-42.8	8.4	-11.1
322.9		121	-704.1	-128.0	-59.8	-17.8	-31.3
299.8		122	518.7	242.6	48.8	14.6	43.7
-104.3		191	596.3	30.3	71.1	-5.3	90.4
19.4							
	SLV-X13	189	138.7	-107.2	-66.1	2.2	159.7
-286.4		121	132.9	72.2	-105.1	-2.6	-10.7
-169.5		122	-164.2	108.9	46.6	5.8	-137.4
249.9		191	-102.7	-75.3	141.8	-5.4	3.3
76.4							
	SLV-X14	189	-415.6	-181.4	-75.0	8.7	-6.5
230.9		121	-674.6	-75.1	-99.2	-15.7	-11.0
224.3		122	511.7	260.7	71.9	14.4	37.1
-4.7		191	573.7	-5.5	119.6	-7.3	61.3
73.1							
	SLV-X15	189	94.3	-80.3	-33.7	3.0	154.9
-136.0		121	28.2	3.0	-66.7	-6.3	-33.2
-35.8		122	-102.7	108.3	25.9	7.1	-125.8
113.9		191	-15.0	-29.6	91.7	-3.8	40.3
-0.0							
	SLV-X16	189	-460.0	-154.5	-42.7	9.5	-11.3
381.3		121	-779.3	-144.3	-60.8	-19.4	-33.6
358.1							

PROJECT TITLE :

	Company			Client			
	Author			File Name	S2_IV02_rev2.anl		
-140.7		122	573.2	260.1	51.2	15.7	48.7
-3.3		191	661.4	40.2	69.5	-5.7	98.3
-339.8	SLV-Y1	189	40.6	-152.2	-108.6	2.3	107.3
-246.6		121	47.0	120.7	-147.3	-1.0	17.5
356.3		122	-53.3	144.3	77.8	6.1	-94.9
188.2		191	-32.9	-117.5	195.3	-7.4	-26.9
161.5	SLV-Y2	189	-107.6	-62.4	-0.8	4.9	91.1
199.4		121	-302.0	-110.0	-19.5	-13.3	-57.6
-97.1		122	151.8	142.3	8.9	10.5	-56.2
-66.5		191	259.2	34.8	28.5	-2.0	96.3
-184.6	SLV-Y3	189	-125.7	-174.5	-111.2	4.2	57.4
-128.4		121	-195.3	76.5	-145.6	-4.9	17.4
279.9		122	149.5	189.9	85.4	8.7	-42.5
187.2		191	170.0	-96.6	188.6	-8.0	-9.4
316.7	SLV-Y4	189	-273.8	-84.7	-3.5	6.9	41.2
317.6		121	-544.3	-154.2	-17.7	-17.3	-57.7
-173.5		122	354.6	187.9	16.5	13.0	-3.9
-67.4		191	462.1	55.7	21.9	-2.6	113.7
-281.4	SLV-Y5	189	-3.8	-163.2	-108.4	3.3	107.0
-188.3		121	-28.2	104.4	-148.3	-2.6	15.2
319.8		122	1.3	161.8	80.3	7.2	-89.9
165.6		191	32.1	-107.6	193.7	-7.8	-19.0
219.9	SLV-Y6	189	-151.9	-73.4	-0.6	5.9	90.9
257.7		121	-377.2	-126.3	-20.5	-15.0	-59.9
-133.5		122	206.3	159.7	11.4	11.5	-51.2
-89.1		191	324.2	44.7	27.0	-2.4	104.2
-126.2	SLV-Y7	189	-170.0	-185.5	-111.1	5.2	57.1
		121	-270.4	60.2	-146.6	-6.6	15.1

PROJECT TITLE :

	Company			Client			
	Author			File Name	S2_IV02_rev2.anl		
-70.2		122	204.0	207.3	87.9	9.7	-37.5
243.4		191	235.0	-86.7	187.1	-8.4	-1.6
164.6							
	SLV-Y8	189	-318.2	-95.6	-3.3	7.9	41.0
375.1		121	-619.4	-170.5	-18.7	-18.9	-60.0
375.8		122	409.1	205.3	19.0	14.1	1.1
-209.9		191	527.1	65.6	20.3	-3.0	121.6
-90.0							
	SLV-Y9	189	41.0	-153.7	-107.0	2.5	107.5
-339.2		121	47.6	117.7	-146.8	-1.2	17.8
-246.1		122	-54.0	145.3	77.1	6.2	-94.8
355.9		191	-33.2	-114.0	193.9	-7.6	-27.4
187.0							
	SLV-Y10	189	-107.2	-63.8	0.7	5.1	91.3
162.1		121	-301.4	-113.0	-18.9	-13.5	-57.3
199.9		122	151.1	143.3	8.2	10.6	-56.2
-97.4		191	258.9	38.3	27.2	-2.2	95.8
-67.7							
	SLV-Y11	189	-125.3	-175.9	-109.7	4.5	57.6
-184.0		121	-194.6	73.5	-145.0	-5.1	17.7
-127.9		122	148.8	190.8	84.7	8.8	-42.5
279.5		191	169.7	-93.1	187.3	-8.2	-10.0
186.0							
	SLV-Y12	189	-273.5	-86.1	-2.0	7.1	41.4
317.3		121	-543.6	-157.2	-17.1	-17.5	-57.4
318.1		122	353.9	188.8	15.8	13.2	-3.8
-173.8		191	461.8	59.2	20.5	-2.8	113.2
-68.6							
	SLV-Y13	189	-3.4	-164.6	-106.9	3.5	107.2
-280.8		121	-27.5	101.4	-147.8	-2.8	15.5
-187.8		122	0.6	162.7	79.6	7.3	-89.8
319.5		191	31.8	-104.2	192.4	-8.0	-19.5
164.4							
	SLV-Y14	189	-151.6	-74.8	0.9	6.2	91.1
220.5							

PROJECT TITLE :

	Company			Client			
	Author			File Name	S2_IV02_rev2.anl		
258.2		121	-376.5	-129.3	-19.9	-15.2	-59.6
-133.9		122	205.6	160.7	10.7	11.6	-51.2
-90.3		191	323.9	48.1	25.6	-2.6	103.7
-125.6	SLV-Y15	189	-169.7	-186.9	-109.6	5.5	57.4
-69.7		121	-269.8	57.2	-146.0	-6.8	15.4
243.1		122	203.3	208.3	87.1	9.9	-37.5
163.4		191	234.8	-83.2	185.7	-8.5	-2.1
375.7	SLV-Y16	189	-317.9	-97.1	-1.8	8.1	41.2
376.3		121	-618.8	-173.5	-18.1	-19.2	-59.7
-210.3		122	408.4	206.2	18.2	14.2	1.2
-91.3		191	526.9	69.1	18.9	-3.2	121.1
-232.4	SLV-Z1	189	40.5	-108.0	-71.0	2.0	101.9
-158.4		121	12.5	59.0	-101.4	-3.4	-6.2
240.1		122	-45.1	123.3	50.8	6.4	-87.1
125.5		191	-6.5	-75.7	138.8	-5.1	7.0
-37.8	SLV-Z2	189	-107.4	-144.5	-70.6	5.4	101.1
35.8		121	-238.0	4.6	-104.7	-8.9	-13.8
118.6		122	136.7	181.4	59.0	9.9	-70.6
50.1		191	210.2	-42.8	133.5	-6.4	33.4
-77.2	SLV-Z3	189	-125.7	-130.3	-73.7	4.0	52.0
-40.3		121	-229.7	14.8	-99.7	-7.3	-6.3
163.7		122	157.6	168.8	58.4	9.0	-34.8
124.5		191	196.4	-54.8	132.1	-5.6	24.5
117.4	SLV-Z4	189	-273.7	-166.8	-73.3	7.3	51.2
153.9		121	-480.3	-39.6	-103.0	-12.9	-13.9
42.2		122	339.4	226.9	66.6	12.5	-18.2
49.1		191	413.1	-21.9	126.8	-6.9	50.8
	SLV-Z5	189	-3.9	-81.1	-38.6	2.8	97.1

PROJECT TITLE :

		Company			Client					
		Author			File Name	S2_IV02_rev2.anl				
-82.0			121	-92.2	-10.2	-63.1	-7.1	-28.7		
-24.6			122	16.4	122.7	30.2	7.7	-75.6		
104.1			191	81.1	-30.0	88.7	-3.5	44.0		
49.1										
		SLV-Z6	189	-151.9	-117.6	-38.2	6.2	96.2		
112.6			121	-342.7	-64.6	-66.4	-12.6	-36.3		
169.6			122	198.2	180.8	38.4	11.2	-59.0		
-17.4			191	297.8	2.9	83.5	-4.8	70.3		
-26.3										
		SLV-Z7	189	-170.2	-103.3	-41.3	4.8	47.2		
73.2			121	-334.4	-54.4	-61.3	-11.0	-28.8		
93.5			122	219.2	168.2	37.8	10.3	-23.2		
27.7			191	284.0	-9.1	82.1	-4.0	61.4		
48.1										
		SLV-Z8	189	-318.1	-139.8	-40.9	8.1	46.3		
267.8			121	-585.0	-108.8	-64.6	-16.6	-36.4		
287.7			122	400.9	226.3	45.9	13.8	-6.6		
-93.8			191	500.8	23.8	76.8	-5.3	87.7		
-27.3										
102	1	2	SLU1	Max	163	62.8	90.2	61.0	-3.1	54.8
-10.7					105	0.4	-0.8	55.0	2.1	-63.8
-43.1					35	-73.7	-82.1	-46.2	-1.1	-45.0
10.4					205	21.4	17.6	-40.6	3.7	97.6
35.4										
				Min	163	59.1	87.5	53.1	-3.5	51.8
-17.6					105	-7.4	-23.2	50.9	0.7	-69.3
-49.4					35	-76.9	-99.6	-52.7	-2.2	-50.3
-5.3					205	14.2	8.4	-46.8	3.5	90.0
30.8										
			SLU2	Max	163	62.7	89.9	59.9	-3.2	55.1
-10.8					105	0.1	0.4	54.5	2.2	-63.7
-42.8					35	-73.5	-81.6	-45.3	-1.1	-45.2
10.5					205	21.7	16.3	-39.9	3.7	97.5
35.3										
				Min	163	59.0	87.1	52.0	-3.6	52.1
-17.7										

PROJECT TITLE :

	Company			Client					
	Author			File Name	S2_IV02_rev2.anl				
-49.1			105	-7.7	-22.1	50.4	0.8	-69.2	
-5.1			35	-76.8	-99.1	-51.8	-2.3	-50.5	
30.7			205	14.4	7.2	-46.0	3.5	89.9	
-10.6		SLU3	Max	163	66.4	89.8	61.6	-3.0	58.6
-42.9				105	-4.2	-4.5	56.7	1.9	-66.1
10.0				35	-77.9	-80.9	-46.4	-1.1	-47.2
36.0				205	26.7	20.5	-42.8	3.6	102.1
-17.6			Min	163	62.6	87.0	53.7	-3.4	55.5
-49.2				105	-12.0	-26.9	52.7	0.5	-71.6
-5.6				35	-81.2	-98.4	-52.8	-2.2	-52.6
31.4				205	19.5	11.3	-49.0	3.5	94.5
-10.8		SLU4	Max	163	66.2	89.4	60.5	-3.1	58.8
-42.6				105	-4.5	-3.3	56.2	2.0	-66.0
10.2				35	-77.8	-80.4	-45.5	-1.1	-47.5
35.9				205	27.0	19.2	-42.1	3.6	102.0
-17.7			Min	163	62.5	86.7	52.6	-3.5	55.8
-48.9				105	-12.3	-25.7	52.1	0.6	-71.6
-5.5				35	-81.0	-97.9	-52.0	-2.2	-52.8
31.3				205	19.8	10.0	-48.3	3.5	94.4
-10.9		SLU5	Max	163	62.8	90.3	61.1	-3.1	54.9
-43.3				105	0.7	-0.3	55.0	2.1	-63.6
10.9				35	-73.6	-82.7	-46.4	-1.1	-45.1
35.3				205	21.2	17.7	-40.5	3.6	97.4
-17.8			Min	163	59.0	87.5	53.2	-3.5	51.9
-49.6				105	-7.1	-22.7	50.9	0.7	-69.1
-4.8				35	-76.9	-100.3	-52.9	-2.3	-50.5
30.7				205	13.9	8.5	-46.7	3.5	89.8
-11.0		SLU6	Max	163	62.6	89.9	60.0	-3.2	55.2
-43.0				105	0.4	0.9	54.5	2.2	-63.5

PROJECT TITLE :

	Company			Client				
	Author			File Name	S2_IV02_rev2.anl			
11.0			35	-73.5	-82.3	-45.5	-1.2	-45.4
35.2			205	21.4	16.4	-39.8	3.7	97.3
-17.9		Min	163	58.9	87.1	52.1	-3.6	52.2
-49.3			105	-7.4	-21.6	50.4	0.8	-69.1
-4.6			35	-76.7	-99.8	-52.0	-2.3	-50.7
30.6			205	14.2	7.2	-46.0	3.5	89.7
-10.9		SLU7 Max	163	66.3	89.9	61.7	-3.0	58.6
-43.2			105	-3.9	-4.0	56.7	2.0	-65.9
10.5			35	-77.9	-81.5	-46.5	-1.1	-47.4
35.9			205	26.5	20.6	-42.8	3.6	101.9
-17.8		Min	163	62.5	87.1	53.8	-3.4	55.6
-49.5			105	-11.7	-26.4	52.6	0.6	-71.5
-5.1			35	-81.2	-99.0	-53.0	-2.2	-52.7
31.3			205	19.3	11.4	-49.0	3.5	94.3
-11.0		SLU8 Max	163	66.2	89.5	60.6	-3.1	58.9
-42.9			105	-4.2	-2.8	56.2	2.0	-65.9
10.7			35	-77.7	-81.0	-45.7	-1.1	-47.6
35.7			205	26.7	19.3	-42.1	3.6	101.8
-17.9		Min	163	62.4	86.7	52.8	-3.5	55.9
-49.2			105	-12.0	-25.2	52.1	0.6	-71.4
-5.0			35	-81.0	-98.6	-52.1	-2.2	-53.0
31.1			205	19.5	10.1	-48.2	3.5	94.2
-11.1		SLU9 Max	163	62.4	88.8	56.9	-3.3	55.9
-41.9			105	-0.7	3.6	53.1	2.3	-63.5
10.9			35	-73.1	-80.3	-42.9	-1.2	-45.8
34.9			205	22.4	12.9	-37.9	3.7	97.3
-18.1		Min	163	58.6	86.0	49.0	-3.7	52.9
-48.3			105	-8.5	-18.8	49.0	0.9	-69.1
-4.8			35	-76.4	-97.8	-49.4	-2.3	-51.2
			205	15.1	3.7	-44.1	3.5	89.7

PROJECT TITLE :

	Company			Client				
	Author			File Name	S2_IV02_rev2.anl			

30.3

	SLU10	Max	163	62.5	89.2	58.0	-3.3	55.6
-11.0			105	-0.4	2.4	53.6	2.3	-63.6
-42.2			35	-73.2	-80.8	-43.8	-1.2	-45.6
10.8			205	22.1	14.2	-38.6	3.7	97.4
35.0								
		Min	163	58.8	86.4	50.1	-3.7	52.6
-17.9			105	-8.2	-20.0	49.5	0.9	-69.1
-48.6			35	-76.5	-98.3	-50.3	-2.3	-50.9
-4.9			205	14.9	5.0	-44.8	3.5	89.8
30.4								

	SLU11	Max	163	65.9	88.4	57.5	-3.2	59.7
-11.1			105	-5.3	-0.1	54.8	2.2	-65.9
-41.8			35	-77.4	-79.1	-43.1	-1.1	-48.1
10.5			205	27.7	15.8	-40.2	3.7	101.9
35.5								
		Min	163	62.2	85.6	49.6	-3.6	56.6
-18.0			105	-13.1	-22.5	50.8	0.8	-71.4
-48.1			35	-80.6	-96.6	-49.5	-2.3	-53.4
-5.2			205	20.5	6.6	-46.3	3.5	94.2
30.9								

	SLU12	Max	163	66.0	88.8	58.6	-3.2	59.4
-11.0			105	-5.0	-1.3	55.3	2.1	-65.9
-42.1			35	-77.5	-79.6	-43.9	-1.1	-47.9
10.4			205	27.4	17.0	-40.9	3.7	101.9
35.6								
		Min	163	62.3	86.0	50.7	-3.6	56.3
-17.9			105	-12.8	-23.7	51.3	0.7	-71.5
-48.4			35	-80.8	-97.1	-50.4	-2.2	-53.2
-5.3			205	20.2	7.9	-47.0	3.5	94.3
31.0								

	SLU13	Max	163	62.3	88.9	57.0	-3.3	56.0
-11.4			105	-0.4	4.1	53.1	2.4	-63.4
-42.2			35	-73.1	-81.0	-43.1	-1.2	-46.0
11.4			205	22.1	13.0	-37.9	3.7	97.1
34.8								

PROJECT TITLE :

	Company			Client				
	Author			File Name	S2_IV02_rev2.anl			
		Min	163	58.6	86.1	49.2	-3.7	53.0
-18.3			105	-8.2	-18.3	49.0	1.0	-68.9
-48.5			35	-76.3	-98.5	-49.6	-2.4	-51.3
-4.3			205	14.9	3.8	-44.0	3.5	89.5
30.2								
	SLU14	Max	163	62.4	89.2	58.1	-3.3	55.7
-11.2			105	-0.1	2.9	53.6	2.3	-63.4
-42.5			35	-73.2	-81.4	-44.0	-1.2	-45.8
11.3			205	21.9	14.2	-38.6	3.7	97.2
34.9								
		Min	163	58.7	86.5	50.2	-3.7	52.7
-18.2			105	-7.9	-19.5	49.5	0.9	-69.0
-48.8			35	-76.5	-99.0	-50.5	-2.3	-51.1
-4.4			205	14.6	5.0	-44.8	3.5	89.6
30.3								
	SLU15	Max	163	65.8	88.4	57.6	-3.2	59.7
-11.3			105	-5.0	0.4	54.8	2.2	-65.7
-42.0			35	-77.3	-79.7	-43.3	-1.2	-48.3
11.0			205	27.5	15.9	-40.1	3.7	101.6
35.3								
		Min	163	62.1	85.7	49.8	-3.6	56.7
-18.2			105	-12.8	-22.0	50.7	0.8	-71.2
-48.4			35	-80.6	-97.3	-49.7	-2.3	-53.6
-4.6			205	20.2	6.7	-46.3	3.5	94.0
30.7								
	SLU16	Max	163	66.0	88.8	58.7	-3.2	59.4
-11.2			105	-4.7	-0.8	55.3	2.2	-65.8
-42.3			35	-77.5	-80.2	-44.1	-1.2	-48.0
10.9			205	27.2	17.1	-40.8	3.7	101.7
35.5								
		Min	163	62.2	86.0	50.9	-3.6	56.4
-18.1			105	-12.5	-23.2	51.3	0.8	-71.3
-48.7			35	-80.7	-97.8	-50.6	-2.3	-53.4
-4.8			205	20.0	7.9	-47.0	3.5	94.1
30.9								
	SLE-R1	Max	163	43.6	62.9	44.0	-2.1	36.4
-6.7								

PROJECT TITLE :

	Company			Client				
	Author			File Name	S2_IV02_rev2.anl			
-29.3		105	-1.7	-0.4	37.2	1.4	-42.7	
7.0		35	-50.7	-56.0	-32.7	-0.6	-28.9	
25.2		205	17.0	12.0	-26.4	2.5	66.8	
-11.8		Min	163	40.8	60.8	38.1	-2.4	34.2
-34.0			105	-7.5	-17.0	34.2	0.3	-46.8
-4.6			35	-53.1	-69.0	-37.5	-1.4	-32.9
21.8			205	11.7	5.2	-31.0	2.4	61.1
-6.8	SLE-R2	Max	163	43.5	62.6	43.2	-2.1	36.6
-29.1			105	-1.9	0.4	36.8	1.4	-42.6
7.1			35	-50.6	-55.7	-32.1	-0.6	-29.1
25.2			205	17.2	11.2	-25.9	2.5	66.7
-11.9		Min	163	40.7	60.6	37.4	-2.4	34.4
-33.8			105	-7.7	-16.2	33.8	0.4	-46.7
-4.6			35	-53.0	-68.6	-36.9	-1.5	-33.0
21.8			205	11.9	4.3	-30.5	2.4	61.1
-6.9	SLE-R3	Max	163	43.5	62.9	44.1	-2.1	36.5
-29.5			105	-1.5	0.1	37.2	1.4	-42.5
7.5			35	-50.7	-56.6	-32.9	-0.6	-29.1
25.1			205	16.8	12.1	-26.3	2.5	66.6
-12.0		Min	163	40.7	60.9	38.3	-2.4	34.3
-34.2			105	-7.2	-16.5	34.1	0.4	-46.6
-4.1			35	-53.1	-69.6	-37.7	-1.5	-33.0
21.7			205	11.4	5.3	-30.9	2.3	60.9
-7.0	SLE-R4	Max	163	43.4	62.7	43.4	-2.1	36.7
-29.3			105	-1.7	0.9	36.8	1.4	-42.5
7.6			35	-50.6	-56.3	-32.3	-0.7	-29.2
25.0			205	17.0	11.2	-25.9	2.5	66.5
-12.1		Min	163	40.6	60.6	37.5	-2.4	34.4
-34.0			105	-7.4	-15.7	33.8	0.4	-46.6
			35	-53.0	-69.3	-37.1	-1.5	-33.2

PROJECT TITLE :

	Company			Client				
	Author			File Name	S2_IV02_rev2.anl			
-4.0								
21.6		205	11.6	4.4	-30.4	2.4	60.9	
	SLE-R5	Max	163	43.3	61.9	41.2	-2.2	37.2
-7.0			105	-2.5	2.5	35.9	1.5	-42.5
-28.5			35	-50.3	-54.8	-30.5	-0.7	-29.5
7.3			205	17.7	8.9	-24.6	2.5	66.6
24.9								
		Min	163	40.5	59.8	35.4	-2.5	34.9
-12.1			105	-8.2	-14.1	32.9	0.5	-46.6
-33.2			35	-52.8	-67.8	-35.3	-1.5	-33.4
-4.3			205	12.3	2.0	-29.2	2.4	60.9
21.5								
	SLE-R6	Max	163	43.4	62.2	42.0	-2.2	37.0
-6.9			105	-2.3	1.7	36.3	1.5	-42.6
-28.7			35	-50.4	-55.1	-31.1	-0.7	-29.3
7.2			205	17.5	9.7	-25.1	2.5	66.6
25.0								
		Min	163	40.6	60.1	36.1	-2.5	34.7
-12.0			105	-8.1	-14.9	33.2	0.4	-46.7
-33.4			35	-52.9	-68.1	-35.9	-1.5	-33.3
-4.4			205	12.2	2.9	-29.7	2.4	61.0
21.6								
	SLE-R7	Max	163	43.2	62.0	41.4	-2.2	37.2
-7.2			105	-2.2	3.0	35.9	1.6	-42.4
-28.8			35	-50.3	-55.4	-30.7	-0.7	-29.6
7.8			205	17.4	8.9	-24.6	2.5	66.4
24.8								
		Min	163	40.4	59.9	35.6	-2.5	35.0
-12.3			105	-8.0	-13.6	32.9	0.5	-46.5
-33.4			35	-52.7	-68.4	-35.5	-1.5	-33.6
-3.8			205	12.1	2.1	-29.1	2.4	60.7
21.4								
	SLE-R8	Max	163	43.3	62.2	42.1	-2.2	37.0
-7.1			105	-2.0	2.2	36.2	1.5	-42.4
-29.0			35	-50.4	-55.8	-31.3	-0.7	-29.5
7.7			205	17.3	9.8	-25.0	2.5	66.4

PROJECT TITLE :

	Company			Client					
	Author			File Name	S2_IV02_rev2.anl				
24.9									
		Min	163	40.5	60.2	36.3	-2.5	34.8	
-12.2			105	-7.8	-14.4	33.2	0.5	-46.5	
-33.6			35	-52.8	-68.7	-36.1	-1.5	-33.4	
-3.9			205	11.9	3.0	-29.6	2.4	60.8	
21.5									
		SLE-F1	Max	163	43.4	62.4	42.7	-2.2	36.8
-6.9			105	-2.0	1.3	36.5	1.5	-42.5	
-29.0			35	-50.5	-55.7	-31.7	-0.7	-29.3	
7.4			205	17.2	10.5	-25.5	2.5	66.6	
25.0									
			Min	163	40.6	60.4	36.8	-2.5	34.6
-12.1			105	-7.7	-15.3	33.5	0.4	-46.6	
-33.7			35	-52.9	-68.7	-36.5	-1.5	-33.2	
-4.2			205	11.9	3.7	-30.0	2.4	60.9	
21.6									
		SLE-QP1		163	41.8	61.8	40.7	-2.3	35.9
-10.0			105	-4.1	-5.7	35.0	1.0	-44.2	
-32.1			35	-51.5	-63.9	-35.0	-1.2	-31.6	
2.7			205	13.9	7.8	-27.5	2.4	63.2	
23.0									
		SLV-X1		163	116.1	19.6	-0.5	-1.3	162.4
-35.3			105	64.8	20.9	16.6	2.5	-89.0	
10.7			35	-154.7	-31.0	-6.9	-1.8	-164.0	
5.7			205	-22.6	-10.6	3.9	0.6	129.8	
-57.9									
		SLV-X2		163	54.3	18.9	20.4	-0.1	60.0
-15.3			105	-28.1	-36.5	31.1	-1.0	-49.6	
-21.2			35	-68.9	-10.0	-12.6	0.4	-49.0	
4.9			205	39.1	26.5	-25.8	0.6	78.1	
19.2									
		SLV-X3		163	130.0	40.5	38.6	0.1	146.8
-22.8			105	67.6	-23.6	40.7	0.7	-101.9	
-9.6			35	-170.2	-50.4	-41.0	-0.9	-146.3	
-10.1			205	-23.7	34.6	-25.1	0.1	146.1	
-41.3									

PROJECT TITLE :

	Company			Client			
	Author			File Name	S2_IV02_rev2.anl		
-2.8	SLV-X4	163	68.2	39.8	59.4	1.3	44.4
-41.5		105	-25.4	-81.0	55.2	-2.9	-62.4
-11.0		35	-84.4	-29.4	-46.7	1.4	-31.4
35.8		205	38.0	71.8	-54.8	0.1	94.4
-34.9	SLV-X5	163	118.8	19.5	0.8	-1.1	164.7
10.9		105	61.4	16.5	18.3	2.3	-91.0
4.6		35	-158.0	-29.6	-7.5	-1.7	-165.2
-57.2		205	-18.6	-7.5	1.6	0.5	133.5
-14.9	SLV-X6	163	57.1	18.8	21.6	0.0	62.3
-21.0		105	-31.6	-41.0	32.8	-1.2	-51.5
3.8		35	-72.2	-8.6	-13.2	0.5	-50.2
19.9		205	43.1	29.6	-28.1	0.6	81.7
-22.4	SLV-X7	163	132.7	40.5	39.8	0.3	149.1
-9.4		105	64.1	-28.1	42.5	0.4	-103.8
-11.3		35	-173.5	-49.1	-41.7	-0.7	-147.5
-40.6		205	-19.7	37.7	-27.5	0.0	149.8
-2.4	SLV-X8	163	71.0	39.8	60.7	1.4	46.7
-41.3		105	-28.8	-85.5	57.0	-3.1	-64.4
-12.1		35	-87.7	-28.1	-47.4	1.5	-32.6
36.5		205	42.0	74.9	-57.1	0.1	98.0
-35.5	SLV-X9	163	116.0	19.6	-0.3	-1.2	162.5
10.5		105	65.0	21.3	16.6	2.6	-88.9
6.1		35	-154.7	-31.5	-7.0	-1.9	-164.1
-58.0		205	-22.8	-10.6	3.9	0.5	129.7
-15.5	SLV-X10	163	54.3	18.9	20.5	-0.1	60.1
-21.4		105	-27.9	-36.1	31.1	-1.0	-49.4
5.3		35	-68.9	-10.5	-12.7	0.4	-49.2
		205	38.9	26.6	-25.7	0.6	77.9

PROJECT TITLE :

	Company			Client			
	Author			File Name	S2_IV02_rev2.anl		

19.0							
-23.0	SLV-X11	163	129.9	40.6	38.7	0.1	146.8
-9.8		105	67.8	-23.2	40.7	0.7	-101.7
-9.7		35	-170.2	-51.0	-41.2	-0.9	-146.5
-41.4		205	-23.9	34.7	-25.1	0.1	146.0
-3.0	SLV-X12	163	68.1	39.9	59.6	1.3	44.4
-41.7		105	-25.2	-80.6	55.2	-2.8	-62.3
-10.5		35	-84.4	-30.0	-46.9	1.4	-31.5
35.6		205	37.8	71.8	-54.7	0.1	94.2
-35.1	SLV-X13	163	118.8	19.6	0.9	-1.1	164.8
10.7		105	61.6	16.9	18.3	2.3	-90.8
5.0		35	-157.9	-30.1	-7.7	-1.8	-165.3
-57.3		205	-18.8	-7.5	1.6	0.5	133.3
-15.0	SLV-X14	163	57.0	18.9	21.8	0.0	62.4
-21.2		105	-31.4	-40.5	32.8	-1.2	-51.4
4.2		35	-72.1	-9.1	-13.4	0.5	-50.4
19.8		205	42.9	29.7	-28.1	0.6	81.6
-22.6	SLV-X15	163	132.7	40.5	39.9	0.3	149.1
-9.6		105	64.4	-27.6	42.4	0.5	-103.7
-10.8		35	-173.5	-49.6	-41.8	-0.8	-147.7
-40.7		205	-19.9	37.8	-27.4	0.0	149.6
-2.6	SLV-X16	163	70.9	39.8	60.8	1.4	46.7
-41.5		105	-28.6	-85.1	57.0	-3.0	-64.3
-11.6		35	-87.7	-28.6	-47.5	1.5	-32.7
36.4		205	41.8	74.9	-57.1	0.1	97.9
-42.9	SLV-Y1	163	78.3	-5.1	-38.7	-2.5	144.9
23.3		105	29.0	52.8	-6.5	3.5	-60.2
23.9		35	-106.5	-0.9	31.0	-2.2	-144.4

PROJECT TITLE :

	Company			Client			
	Author			File Name	S2_IV02_rev2.anl		
-50.3		205	0.3	-50.4	27.4	1.2	92.7
	SLV-Y2	163	124.5	64.7	91.4	2.2	92.6
-1.3		105	38.3	-95.7	73.9	-2.8	-103.1
-44.5		35	-158.3	-65.8	-82.9	1.1	-85.5
-28.9		205	-3.4	100.4	-69.4	-0.5	147.0
5.0							
	SLV-Y3	163	59.7	-5.3	-32.4	-2.1	114.2
-36.9		105	1.2	35.6	-2.1	2.4	-48.4
13.8		35	-80.8	5.4	29.3	-1.5	-109.9
23.7		205	18.8	-39.3	18.5	1.2	77.2
-27.2							
	SLV-Y4	163	106.0	64.5	97.7	2.5	61.9
4.7		105	10.4	-112.9	78.3	-3.8	-91.2
-54.1		35	-132.6	-59.5	-84.6	1.8	-51.0
-29.2		205	15.1	111.5	-78.3	-0.5	131.5
28.2							
	SLV-Y5	163	81.0	-5.1	-37.5	-2.4	147.2
-42.5		105	25.6	48.3	-4.7	3.3	-62.2
23.5		35	-109.8	0.5	30.3	-2.1	-145.6
22.8		205	4.3	-47.3	25.0	1.2	96.3
-49.6							
	SLV-Y6	163	127.3	64.6	92.7	2.3	94.9
-0.8		105	34.8	-100.1	75.7	-3.0	-105.0
-44.3		35	-161.6	-64.4	-83.5	1.2	-86.7
-30.0		205	0.6	103.5	-71.7	-0.5	150.7
5.8							
	SLV-Y7	163	62.5	-5.3	-31.2	-2.0	116.5
-36.4		105	-2.3	31.1	-0.4	2.2	-50.3
13.9		35	-84.1	6.8	28.6	-1.4	-111.1
22.6		205	22.8	-36.2	16.1	1.2	80.8
-26.5							
	SLV-Y8	163	108.8	64.4	98.9	2.6	64.2
5.2		105	6.9	-117.3	80.0	-4.0	-93.2
-53.9		35	-135.9	-58.1	-85.2	1.9	-52.2

PROJECT TITLE :

	Company			Client			
	Author			File Name	S2_IV02_rev2.anl		
-30.3		205	19.1	114.7	-80.6	-0.5	135.2
28.9							
	SLV-Y9	163	78.2	-5.0	-38.6	-2.5	145.0
-43.1		105	29.3	53.2	-6.5	3.5	-60.1
23.1		35	-106.5	-1.4	30.8	-2.2	-144.5
24.4		205	0.1	-50.4	27.4	1.2	92.6
-50.4							
	SLV-Y10	163	124.5	64.7	91.6	2.2	92.7
-1.4		105	38.5	-95.2	73.9	-2.7	-102.9
-44.7		35	-158.3	-66.4	-83.0	1.1	-85.6
-28.5		205	-3.6	100.5	-69.3	-0.5	146.9
4.9							
	SLV-Y11	163	59.7	-5.2	-32.3	-2.1	114.3
-37.1		105	1.4	36.0	-2.1	2.5	-48.3
13.5		35	-80.8	4.9	29.1	-1.5	-110.0
24.1		205	18.6	-39.2	18.5	1.2	77.0
-27.3							
	SLV-Y12	163	106.0	64.5	97.8	2.5	62.0
4.6		105	10.6	-112.5	78.3	-3.8	-91.1
-54.3		35	-132.6	-60.1	-84.7	1.7	-51.1
-28.7		205	14.9	111.6	-78.2	-0.5	131.4
28.1							
	SLV-Y13	163	81.0	-5.1	-37.4	-2.3	147.3
-42.6		105	25.8	48.7	-4.8	3.3	-62.0
23.3		35	-109.8	-0.0	30.2	-2.1	-145.7
23.2		205	4.1	-47.2	25.1	1.1	96.2
-49.7							
	SLV-Y14	163	127.2	64.7	92.8	2.3	95.0
-1.0		105	35.1	-99.7	75.7	-2.9	-104.9
-44.6		35	-161.6	-65.0	-83.7	1.2	-86.8
-29.6		205	0.4	103.6	-71.7	-0.5	150.5
5.7							
	SLV-Y15	163	62.4	-5.3	-31.1	-2.0	116.6
-36.6		105	-2.1	31.5	-0.4	2.3	-50.2
13.7							

PROJECT TITLE :

	Company			Client			
	Author			File Name	S2_IV02_rev2.anl		
23.0		35	-84.0	6.3	28.5	-1.4	-111.2
-26.6		205	22.6	-36.1	16.2	1.2	80.7
5.0	SLV-Y16	163	108.7	64.5	99.0	2.6	64.3
-54.1		105	7.2	-116.9	80.0	-4.0	-93.1
-29.9		35	-135.8	-58.7	-85.4	1.8	-52.3
28.8		205	18.9	114.7	-80.6	-0.5	135.0
-28.9	SLV-Z1	163	91.3	19.4	5.4	-1.0	123.9
-0.7		105	36.3	6.0	19.6	1.6	-72.9
6.7		35	-120.8	-25.2	-8.1	-1.2	-122.4
-31.8		205	-5.6	-1.3	-3.8	0.6	107.5
-27.3	SLV-Z2	163	100.4	19.2	9.5	-0.6	131.6
-0.0		105	24.8	-8.8	25.5	0.8	-79.5
3.0		35	-131.7	-20.6	-10.2	-0.8	-126.4
-29.4		205	7.6	9.1	-11.6	0.6	119.6
-22.9	SLV-Z3	163	72.7	19.2	11.7	-0.6	93.2
-10.2		105	8.4	-11.2	24.0	0.5	-61.1
6.5		35	-95.1	-18.9	-9.8	-0.5	-87.9
-8.7		205	12.9	9.9	-12.7	0.6	92.0
-21.3	SLV-Z4	163	81.9	19.0	15.7	-0.2	100.9
-9.6		105	-3.1	-26.1	29.8	-0.2	-67.6
2.8		35	-106.0	-14.3	-11.9	-0.1	-91.9
-6.2		205	26.1	20.3	-20.5	0.6	104.1
-16.4	SLV-Z5	163	105.1	40.3	44.5	0.4	108.2
-21.0		105	39.0	-38.5	43.7	-0.3	-85.8
-9.1		35	-136.4	-44.7	-42.3	-0.2	-104.7
-15.2		205	-6.7	44.0	-32.8	0.1	123.8
-14.9	SLV-Z6	163	114.3	40.2	48.5	0.8	115.9
		105	27.6	-53.4	49.6	-1.0	-92.3

PROJECT TITLE :

		Company					Client			
		Author					File Name	S2_IV02_rev2.anl		
-20.4										
			35	-147.3	-40.1	-44.4	0.2	-108.7		
-12.9										
			205	6.5	54.4	-40.6	0.1	135.9		
-12.7										
		SLV-Z7								
			163	86.6	40.1	50.7	0.8	77.5		
-10.4										
			105	11.2	-55.7	48.1	-1.4	-74.0		
-30.6										
			35	-110.6	-38.4	-44.0	0.5	-70.2		
-9.4										
			205	11.8	55.1	-41.7	0.1	108.3		
7.9										
		SLV-Z8								
			163	95.8	40.0	54.8	1.2	85.2		
-8.8										
			105	-0.3	-70.6	53.9	-2.1	-80.5		
-29.9										
			35	-121.6	-33.8	-46.1	0.9	-74.2		
-13.1										
			205	25.0	65.5	-49.5	0.1	120.4		
10.4										
103	1	2	SLU1	Max	63	121.8	-164.3	27.5	14.9	432.8
-85.0										
					165	-98.4	-155.6	22.2	-12.8	-349.6
-81.4										
					166	-113.0	168.5	22.7	16.0	-348.8
81.1										
					62	107.7	179.0	23.0	-10.5	431.1
87.2										
				Min	63	114.0	-180.6	-5.7	11.1	405.7
-88.5										
					165	-108.6	-166.9	-17.2	-16.7	-382.0
-89.6										
					166	-119.0	153.1	-9.9	12.2	-376.6
79.5										
					62	95.6	167.4	-16.1	-14.2	400.1
83.7										
			SLU2	Max	63	122.0	-165.4	26.1	14.8	434.1
-85.2										
					165	-98.7	-154.0	20.9	-12.8	-350.6
-81.4										
					166	-113.3	169.6	23.9	16.0	-349.9
81.3										
					62	108.1	177.5	24.4	-10.5	432.3
87.3										
				Min	63	114.2	-181.8	-7.0	11.1	406.9
-88.7										
					165	-109.0	-165.3	-18.5	-16.7	-383.0
-89.7										
					166	-119.3	154.2	-8.7	12.2	-377.7
79.6										
					62	96.0	165.8	-14.6	-14.2	401.3
83.8										
			SLU3	Max	63	152.1	-164.0	28.1	14.9	502.3
-86.5										
					165	-107.9	-157.0	23.1	-12.9	-413.5
-86.7										

PROJECT TITLE :

	Company			Client					
	Author			File Name	S2_IV02_rev2.anl				
77.6		166	-141.7	168.4	22.7	16.0	-408.4		
87.5		62	115.7	180.2	21.5	-10.4	503.7		
-90.0		Min	63	144.3	-180.3	-5.1	11.2	475.2	
-95.0			165	-118.2	-168.3	-16.3	-16.8	-445.9	
75.9			166	-147.7	153.0	-9.9	12.2	-436.1	
84.0			62	103.6	168.6	-17.6	-14.1	472.7	
-86.7		SLU4	Max	63	152.3	-165.1	26.7	14.9	503.6
-86.8				165	-108.3	-155.4	21.8	-12.9	-414.5
77.8				166	-142.0	169.5	23.9	16.0	-409.5
87.6				62	116.0	178.7	22.9	-10.4	504.9
-90.2			Min	63	144.5	-181.4	-6.4	11.2	476.4
-95.0				165	-118.6	-166.7	-17.6	-16.8	-446.9
76.1				166	-148.0	154.1	-8.7	12.2	-437.3
84.1				62	104.0	167.0	-16.2	-14.1	473.8
-84.9		SLU5	Max	63	121.7	-163.6	26.6	14.7	432.3
-81.1				165	-98.7	-155.6	23.7	-12.7	-348.8
81.1				166	-113.0	167.9	23.5	15.9	-348.2
87.0				62	108.1	179.0	21.5	-10.4	430.5
-88.4			Min	63	113.9	-180.0	-6.6	11.0	405.1
-89.3				165	-109.0	-166.9	-15.7	-16.6	-381.2
79.4				166	-119.0	152.5	-9.1	12.1	-375.9
83.6				62	96.0	167.4	-17.6	-14.0	399.5
-85.0		SLU6	Max	63	121.9	-164.8	25.3	14.7	433.5
-81.2				165	-99.1	-154.0	22.4	-12.7	-349.9
81.2				166	-113.3	169.0	24.8	15.9	-349.3
87.2				62	108.5	177.4	22.9	-10.4	431.6
-88.5			Min	63	114.1	-181.1	-7.9	11.0	406.4
-89.4				165	-109.4	-165.4	-17.0	-16.6	-382.3
79.6				166	-119.2	153.6	-7.8	12.1	-377.0
				62	96.4	165.8	-16.2	-14.0	400.6

PROJECT TITLE :

MIDAS	Company			Client		
	Author			File Name	S2_IV02_rev2.anl	

83.7								
-86.4	SLU7	Max	63	152.0	-163.3	27.2	14.8	501.8
-86.4			165	-108.3	-157.0	24.6	-12.8	-412.7
77.5			166	-141.7	167.7	23.6	15.8	-407.8
87.3			62	116.1	180.2	19.9	-10.3	503.0
-89.9		Min	63	144.3	-179.6	-6.0	11.1	474.6
-94.7			165	-118.6	-168.3	-14.8	-16.7	-445.1
75.9			166	-147.7	152.3	-9.0	12.1	-435.5
83.8			62	104.0	168.6	-19.1	-14.0	472.0
-86.5	SLU8	Max	63	152.3	-164.4	25.9	14.8	503.0
-86.5			165	-108.7	-155.4	23.3	-12.8	-413.7
77.7			166	-142.0	168.8	24.8	15.8	-408.9
87.4			62	116.5	178.7	21.4	-10.3	504.2
-90.0		Min	63	144.5	-180.8	-7.3	11.0	475.9
-94.8			165	-119.0	-166.7	-16.1	-16.6	-446.2
76.1			166	-148.0	153.4	-7.8	12.1	-436.6
84.0			62	104.4	167.0	-17.7	-14.0	473.2
-85.6	SLU9	Max	63	122.7	-168.5	22.4	14.7	437.7
-81.7			165	-99.7	-149.7	17.3	-12.7	-353.7
81.8			166	-114.0	172.7	27.3	16.0	-353.1
87.6			62	109.1	173.2	28.4	-10.5	435.7
-89.1		Min	63	114.9	-184.8	-10.7	11.0	410.6
-89.9			165	-110.0	-161.0	-22.1	-16.6	-386.1
80.1			166	-120.0	157.3	-5.3	12.2	-380.9
84.1			62	97.0	161.5	-10.7	-14.2	404.7
-85.4	SLU10	Max	63	122.4	-167.4	23.8	14.8	436.5
-81.6			165	-99.3	-151.3	18.6	-12.8	-352.6
81.6			166	-113.8	171.6	26.0	16.0	-352.0
87.5			62	108.7	174.7	26.9	-10.5	434.5

PROJECT TITLE :

	Company			Client				
	Author			File Name	S2_IV02_rev2.anl			
-88.9		Min	63	114.7	-183.7	-9.4	11.1	409.3
-89.8			165	-109.6	-162.6	-20.8	-16.6	-385.0
79.9			166	-119.8	156.2	-6.6	12.2	-379.7
84.0			62	96.7	163.1	-12.1	-14.2	403.5
-87.1	SLU11	Max	63	153.0	-168.2	23.1	14.8	507.2
-87.0			165	-109.3	-151.1	18.2	-12.8	-417.5
78.2			166	-142.7	172.5	27.3	16.0	-412.7
87.9			62	117.1	174.4	26.8	-10.4	508.3
-90.6		Min	63	145.2	-184.5	-10.1	11.1	480.1
-95.3			165	-119.6	-162.4	-21.2	-16.7	-450.0
76.6			166	-148.7	157.1	-5.3	12.2	-440.4
84.4			62	105.0	162.8	-12.3	-14.1	477.3
-86.9	SLU12	Max	63	152.8	-167.1	24.4	14.8	506.0
-86.9			165	-108.9	-152.7	19.5	-12.9	-416.5
78.1			166	-142.5	171.4	26.1	16.0	-411.6
87.8			62	116.7	176.0	25.4	-10.4	507.1
-90.4		Min	63	145.0	-183.4	-8.8	11.1	478.8
-95.2			165	-119.2	-164.0	-19.9	-16.7	-448.9
76.4			166	-148.5	156.0	-6.5	12.2	-439.3
84.3			62	104.6	164.3	-13.7	-14.1	476.1
-85.4	SLU13	Max	63	122.6	-167.8	21.6	14.6	437.2
-81.4			165	-100.1	-149.7	18.8	-12.6	-352.9
81.7			166	-114.0	172.0	28.1	15.9	-352.5
87.5			62	109.5	173.1	26.8	-10.4	435.1
-88.9		Min	63	114.8	-184.2	-11.6	10.9	410.0
-89.7			165	-110.4	-161.0	-20.6	-16.5	-385.3
80.1			166	-120.0	156.6	-4.5	12.1	-380.2
84.0			62	97.4	161.5	-12.2	-14.0	404.0
-85.3	SLU14	Max	63	122.4	-166.7	22.9	14.7	435.9

PROJECT TITLE :

	Company			Client				
	Author			File Name	S2_IV02_rev2.anl			
-81.3		165	-99.7	-151.3	20.1	-12.6	-351.8	
81.5		166	-113.8	170.9	26.9	15.9	-351.4	
87.4		62	109.2	174.7	25.4	-10.4	433.9	
-88.8	Min	63	114.6	-183.0	-10.3	10.9	408.8	
-89.6		165	-110.0	-162.6	-19.3	-16.5	-384.3	
79.9		166	-119.7	155.5	-5.7	12.1	-379.1	
83.9		62	97.1	163.1	-13.7	-14.0	402.9	
-86.9	SLU15 Max	63	152.9	-167.5	22.2	14.7	506.7	
-86.8		165	-109.7	-151.1	19.7	-12.7	-416.8	
78.2		166	-142.7	171.8	28.2	15.8	-412.1	
87.7		62	117.5	174.4	25.3	-10.3	507.6	
-90.4	Min	63	145.1	-183.8	-11.0	11.0	479.5	
-95.0		165	-120.0	-162.4	-19.7	-16.6	-449.2	
76.6		166	-148.7	156.5	-4.4	12.1	-439.8	
84.3		62	105.4	162.7	-13.8	-14.0	476.6	
-86.8	SLU16 Max	63	152.7	-166.4	23.5	14.7	505.4	
-86.7		165	-109.3	-152.7	21.0	-12.7	-415.7	
78.0		166	-142.5	170.7	26.9	15.8	-411.0	
87.6		62	117.1	175.9	23.9	-10.3	506.4	
-90.3	Min	63	144.9	-182.7	-9.6	11.0	478.3	
-94.9		165	-119.6	-164.0	-18.4	-16.6	-448.1	
76.4		166	-148.5	155.4	-5.7	12.1	-438.7	
84.2		62	105.1	164.3	-15.2	-14.0	475.4	
-57.7	SLE-R1 Max	63	91.8	-111.8	30.8	11.1	315.0	
-56.8		165	-67.7	-106.0	6.5	-9.5	-255.9	
53.5		166	-84.7	115.4	6.6	11.9	-253.8	
59.0		62	74.0	122.9	27.4	-7.9	315.3	
-60.3	Min	63	86.0	-123.9	6.2	8.3	294.9	
-62.9		165	-75.3	-114.4	-22.6	-12.4	-279.9	
		166	-89.2	104.0	-17.6	9.1	-274.4	

PROJECT TITLE :

	Company			Client					
	Author			File Name	S2_IV02_rev2.anl				
52.3				62	65.1	114.3	-1.6	-10.6	292.4
56.4									
-57.8	SLE-R2	Max	63	91.9	-112.6	29.9	11.1	315.8	
-56.8			165	-67.9	-105.0	5.7	-9.5	-256.6	
53.6			166	-84.9	116.2	7.4	11.9	-254.5	
59.1			62	74.3	121.9	28.3	-7.9	316.1	
-60.3		Min	63	86.2	-124.7	5.3	8.3	295.7	
-62.9			165	-75.5	-113.4	-23.5	-12.4	-280.6	
52.4			166	-89.3	104.8	-16.7	9.1	-275.1	
56.5			62	65.3	113.2	-0.6	-10.6	293.1	
-57.5	SLE-R3	Max	63	91.7	-111.1	29.9	11.0	314.4	
-56.5			165	-68.1	-106.1	8.1	-9.4	-255.1	
53.5			166	-84.7	114.8	7.4	11.8	-253.2	
58.9			62	74.4	122.9	25.8	-7.8	314.7	
-60.1		Min	63	86.0	-123.2	5.4	8.2	294.3	
-62.6			165	-75.7	-114.5	-21.1	-12.3	-279.1	
52.3			166	-89.2	103.4	-16.7	9.0	-273.7	
56.3			62	65.5	114.3	-3.1	-10.5	291.7	
-57.6	SLE-R4	Max	63	91.9	-111.9	29.0	10.9	315.3	
-56.6			165	-68.3	-105.0	7.2	-9.4	-255.8	
53.6			166	-84.9	115.5	8.3	11.8	-253.9	
59.0			62	74.7	121.8	26.8	-7.8	315.4	
-60.2		Min	63	86.1	-124.0	4.5	8.2	295.1	
-62.7			165	-75.9	-113.4	-22.0	-12.2	-279.8	
52.4			166	-89.3	104.1	-15.9	9.0	-274.5	
56.4			62	65.7	113.2	-2.2	-10.5	292.5	
-58.0	SLE-R5	Max	63	92.4	-114.6	27.4	11.0	318.2	
-57.0			165	-68.6	-102.1	3.3	-9.5	-258.6	
54.0			166	-85.4	118.2	9.6	11.9	-256.7	
			62	75.0	119.0	30.9	-7.9	318.4	

PROJECT TITLE :

MIDAS	Company			Client				
	Author			File Name	S2_IV02_rev2.anl			

59.3									
-60.6		Min	63	86.6	-126.7	2.9	8.3	298.1	
-63.1			165	-76.2	-110.5	-25.9	-12.3	-282.6	
52.7			166	-89.8	106.8	-14.5	9.1	-277.2	
56.7			62	66.0	110.4	2.0	-10.6	295.4	
-57.9	SLE-R6	Max	63	92.2	-113.9	28.3	11.0	317.4	
-56.9			165	-68.3	-103.2	4.1	-9.5	-257.9	
53.8			166	-85.2	117.5	8.8	11.9	-255.9	
59.2			62	74.7	120.1	30.0	-7.9	317.6	
-60.5		Min	63	86.5	-126.0	3.8	8.3	297.3	
-63.0			165	-76.0	-111.6	-25.0	-12.3	-281.9	
52.6			166	-89.7	106.1	-15.3	9.1	-276.5	
56.7			62	65.8	111.4	1.0	-10.6	294.6	
-57.9	SLE-R7	Max	63	92.3	-113.9	26.6	10.9	317.7	
-56.7			165	-69.0	-102.1	4.8	-9.3	-257.8	
53.9			166	-85.4	117.5	10.5	11.8	-256.0	
59.2			62	75.4	119.0	29.4	-7.8	317.7	
-60.5		Min	63	86.6	-126.0	2.0	8.1	297.6	
-62.8			165	-76.6	-110.5	-24.4	-12.2	-281.8	
52.7			166	-89.8	106.1	-13.6	9.0	-276.6	
56.6			62	66.4	110.4	0.5	-10.5	294.8	
-57.8	SLE-R8	Max	63	92.2	-113.2	27.5	10.9	316.8	
-56.7			165	-68.7	-103.2	5.7	-9.3	-257.1	
53.8			166	-85.2	116.8	9.7	11.8	-255.3	
59.1			62	75.1	120.0	28.4	-7.8	316.9	
-60.4		Min	63	86.4	-125.3	2.9	8.2	296.7	
-62.8			165	-76.3	-111.6	-23.5	-12.2	-281.1	
52.6			166	-89.6	105.4	-14.4	9.0	-275.9	
56.5			62	66.2	111.4	-0.5	-10.5	294.0	

PROJECT TITLE :

	Company					Client			
	Author					File Name	S2_IV02_rev2.anl		
		SLE-F1	Max	63	92.0	-112.9	28.7	11.0	316.3
-57.8				165	-68.3	-104.1	5.7	-9.4	-256.8
-56.7				166	-85.0	116.5	8.5	11.8	-254.9
53.7				62	74.7	120.9	28.4	-7.8	316.5
59.1									
			Min	63	86.3	-125.0	4.1	8.2	296.2
-60.4				165	-75.9	-112.5	-23.5	-12.3	-280.9
-62.9				166	-89.5	105.1	-15.6	9.0	-275.5
52.5				62	65.8	112.3	-0.6	-10.5	293.6
56.5									
		SLE-QP1		63	88.6	-116.9	14.3	9.3	304.0
-58.7				165	-72.8	-108.8	-5.0	-10.6	-266.3
-59.2				166	-86.8	108.8	-1.4	10.1	-262.9
52.9				62	71.0	116.9	9.9	-8.9	302.6
57.5									
		SLV-X1		63	54.1	-126.7	-31.2	6.7	283.4
-76.9				165	-154.1	-20.2	-60.4	-7.6	-200.1
-46.3				166	-61.0	121.1	44.3	7.1	-229.9
98.8				62	165.9	24.3	65.1	-6.2	252.1
74.9									
		SLV-X2		63	189.3	-118.9	19.4	10.5	537.4
-72.4				165	-97.7	-61.9	-62.1	-11.6	-487.9
-91.1				166	-182.9	113.7	-1.0	10.0	-464.4
48.6				62	86.4	65.5	61.5	-8.8	549.7
69.3									
		SLV-X3		63	108.7	-78.0	23.3	7.3	361.4
-73.4				165	-151.6	-92.9	6.1	-8.3	-279.3
-55.0				166	-110.6	73.3	-8.3	7.5	-296.1
81.3				62	158.4	99.0	-3.2	-6.5	342.4
69.6									
		SLV-X4		63	243.9	-70.2	73.9	11.0	615.3
-68.9				165	-95.2	-134.6	4.3	-12.3	-567.1
-99.8				166	-232.5	65.9	-53.6	10.3	-530.6
31.2				62	78.9	140.3	-6.8	-9.1	640.0
64.0									

PROJECT TITLE :

	Company				Client			
	Author				File Name	S2_IV02_rev2.anl		
	SLV-X5	63	75.8	-126.5	-28.3	7.0	333.1	
-78.0		165	-160.2	-22.6	-60.7	-7.9	-246.2	
-50.5		166	-81.5	121.0	41.9	7.3	-272.7	
96.1		62	170.7	26.7	64.8	-6.3	304.2	
75.2								
	SLV-X6	63	211.0	-118.6	22.4	10.7	587.1	
-73.5		165	-103.7	-64.3	-62.5	-11.9	-534.1	
-95.3		166	-203.4	113.6	-3.4	10.1	-507.2	
46.0		62	91.2	67.9	61.3	-8.9	601.8	
69.6								
	SLV-X7	63	130.4	-77.8	26.2	7.5	411.0	
-74.5		165	-157.7	-95.3	5.7	-8.6	-325.4	
-59.1		166	-131.0	73.2	-10.7	7.7	-338.9	
78.7		62	163.2	101.4	-3.4	-6.6	394.5	
69.9								
	SLV-X8	63	265.6	-69.9	76.8	11.2	665.0	
-70.0		165	-101.2	-137.0	4.0	-12.5	-613.2	
-103.9		166	-252.9	65.8	-56.0	10.5	-573.4	
28.5		62	83.7	142.6	-7.0	-9.2	692.1	
64.3								
	SLV-X9	63	54.1	-126.2	-31.9	6.6	283.0	
-76.8		165	-154.4	-20.2	-59.1	-7.5	-199.5	
-46.1		166	-61.0	120.6	45.0	7.0	-229.3	
98.7		62	166.2	24.3	63.8	-6.1	251.6	
74.8								
	SLV-X10	63	189.2	-118.3	18.7	10.4	536.9	
-72.3		165	-98.0	-61.9	-60.9	-11.5	-487.3	
-90.9		166	-182.9	113.2	-0.3	9.9	-463.8	
48.6		62	86.8	65.5	60.2	-8.7	549.1	
69.2								
	SLV-X11	63	108.7	-77.5	22.5	7.2	360.9	
-73.3		165	-151.9	-92.9	7.3	-8.2	-278.6	
-54.7		166	-110.6	72.8	-7.6	7.4	-295.6	
81.3		62	158.7	99.0	-4.5	-6.4	341.9	
69.5								

PROJECT TITLE :

	Company	Client					
	Author	File Name	S2_IV02_rev2.anl				
-68.8	SLV-X12	63	243.8	-69.6	73.1	10.9	614.9
-99.5		165	-95.5	-134.6	5.6	-12.2	-566.5
31.1		166	-232.5	65.4	-52.9	10.2	-530.1
63.9		62	79.3	140.2	-8.1	-9.0	639.4
-77.9	SLV-X13	63	75.8	-125.9	-29.0	6.9	332.6
-50.3		165	-160.5	-22.6	-59.5	-7.8	-245.6
96.1		166	-81.5	120.4	42.7	7.2	-272.1
75.0		62	171.0	26.7	63.6	-6.2	303.7
-73.4	SLV-X14	63	210.9	-118.0	21.6	10.6	586.6
-95.1		165	-104.0	-64.3	-61.2	-11.8	-533.4
46.0		166	-203.4	113.0	-2.6	10.0	-506.6
69.5		62	91.6	67.9	60.0	-8.8	601.2
-74.4	SLV-X15	63	130.4	-77.2	25.5	7.4	410.5
-58.9		165	-158.0	-95.3	7.0	-8.5	-324.8
78.6		166	-131.0	72.6	-10.0	7.6	-338.4
69.8		62	163.5	101.4	-4.7	-6.5	394.0
-69.9	SLV-X16	63	265.5	-69.3	76.1	11.1	664.5
-103.7		165	-101.5	-137.0	5.3	-12.4	-612.6
28.5		166	-252.9	65.2	-55.3	10.4	-572.9
64.2		62	84.1	142.6	-8.3	-9.1	691.5
-79.4	SLV-Y1	63	37.8	-180.8	-77.0	7.4	281.4
-52.0		165	-137.2	50.0	-138.5	-8.3	-208.5
101.6		166	-45.9	174.3	89.9	7.7	-234.6
79.1		62	146.8	-48.4	143.5	-6.8	250.9
-67.7	SLV-Y2	63	219.7	-18.5	104.5	9.2	541.2
-80.7		165	-129.0	-192.3	83.0	-10.5	-472.4
43.4		166	-211.1	15.0	-85.6	9.0	-455.6
61.5		62	121.8	200.6	-84.1	-7.7	551.9

PROJECT TITLE :

	Company	Client					
	Author	File Name	S2_IV02_rev2.anl				
-78.1	SLV-Y3	63	78.3	-178.4	-61.8	8.5	357.6
-65.4		165	-120.3	37.5	-139.1	-9.4	-294.9
86.6		166	-82.4	172.1	76.3	8.5	-305.0
77.4		62	123.0	-36.1	142.4	-7.6	340.2
-66.4	SLV-Y4	63	260.2	-16.1	119.7	10.3	617.3
-94.1		165	-112.0	-204.8	82.5	-11.7	-558.7
28.4		166	-247.6	12.8	-99.1	9.8	-525.9
59.8		62	98.0	213.0	-85.2	-8.5	641.2
-80.6	SLV-Y5	63	59.5	-180.5	-74.1	7.6	331.1
-56.1		165	-143.3	47.6	-138.9	-8.5	-254.6
99.0		166	-66.3	174.1	87.5	7.8	-277.4
79.4		62	151.6	-46.1	143.2	-7.0	303.0
-68.8	SLV-Y6	63	241.4	-18.2	107.4	9.4	590.8
-84.8		165	-135.0	-194.7	82.7	-10.7	-518.5
40.8		166	-231.5	14.8	-87.9	9.1	-498.3
61.8		62	126.6	203.0	-84.3	-7.8	604.0
-79.2	SLV-Y7	63	100.0	-178.2	-58.9	8.8	407.3
-69.5		165	-126.3	35.1	-139.4	-9.7	-341.0
83.9		166	-102.9	171.9	73.9	8.7	-347.8
77.7		62	127.8	-33.7	142.2	-7.7	392.3
-67.5	SLV-Y8	63	281.9	-15.9	122.6	10.5	667.0
-98.3		165	-118.1	-207.2	82.1	-11.9	-604.8
25.7		166	-268.1	12.6	-101.5	10.0	-568.7
60.1		62	102.8	215.4	-85.4	-8.6	693.3
-79.3	SLV-Y9	63	37.7	-180.2	-77.7	7.3	280.9
-51.7		165	-137.6	50.0	-137.3	-8.1	-207.9
101.6		166	-45.8	173.7	90.6	7.6	-234.1
		62	147.1	-48.4	142.2	-6.7	250.4

PROJECT TITLE :

	Company			Client			
	Author			File Name	S2_IV02_rev2.anl		

79.0							
-67.6	SLV-Y10	63	219.7	-17.9	103.8	9.1	540.7
-80.5		165	-129.3	-192.3	84.2	-10.4	-471.7
43.4		166	-211.1	14.4	-84.8	8.9	-455.0
61.4		62	122.2	200.6	-85.4	-7.6	551.4
-78.0	SLV-Y11	63	78.3	-177.8	-62.5	8.4	357.1
-65.2		165	-120.6	37.5	-137.8	-9.3	-294.2
86.5		166	-82.4	171.5	77.0	8.4	-304.4
77.3		62	123.3	-36.1	141.1	-7.5	339.6
-66.3	SLV-Y12	63	260.2	-15.5	118.9	10.2	616.9
-93.9		165	-112.4	-204.8	83.7	-11.6	-558.1
28.3		166	-247.6	12.2	-98.4	9.7	-525.4
59.7		62	98.3	213.0	-86.5	-8.4	640.6
-80.5	SLV-Y13	63	59.4	-179.9	-74.8	7.5	330.6
-55.9		165	-143.6	47.6	-137.6	-8.4	-254.0
98.9		166	-66.3	173.6	88.2	7.7	-276.9
79.2		62	151.9	-46.1	142.0	-6.8	302.5
-68.7	SLV-Y14	63	241.3	-17.7	106.7	9.3	590.3
-84.6		165	-135.3	-194.7	83.9	-10.6	-517.8
40.7		166	-231.5	14.3	-87.2	9.0	-497.8
61.7		62	127.0	203.0	-85.6	-7.7	603.5
-79.1	SLV-Y15	63	100.0	-177.6	-59.6	8.7	406.8
-69.3		165	-126.7	35.1	-138.1	-9.6	-340.3
83.9		166	-102.9	171.4	74.6	8.6	-347.2
77.6		62	128.1	-33.7	140.9	-7.6	391.7
-67.4	SLV-Y16	63	281.9	-15.3	121.9	10.4	666.5
-98.1		165	-118.4	-207.2	83.4	-11.8	-604.2
25.7		166	-268.1	12.0	-100.8	9.9	-568.2

PROJECT TITLE :

	Company			Client			
	Author			File Name	S2_IV02_rev2.anl		
60.0		62	103.1	215.3	-86.7	-8.5	692.7
-74.0	SLV-Z1	63	76.1	-124.3	-16.9	7.8	314.4
-57.2		165	-127.3	-31.9	-60.6	-8.7	-247.0
84.3		166	-79.8	118.7	31.2	7.9	-262.0
72.6		62	132.4	36.0	64.1	-7.0	295.5
-77.8	SLV-Z2	63	148.4	-123.4	-7.1	8.5	479.9
-71.0		165	-147.4	-40.1	-61.7	-9.6	-400.8
75.5		166	-148.0	118.2	23.3	8.5	-404.7
73.5		62	148.5	43.9	63.3	-7.4	469.1
-72.7	SLV-Z3	63	116.7	-121.9	-1.7	8.9	390.6
-70.6		165	-110.4	-44.4	-61.1	-9.9	-333.4
69.2		166	-116.4	116.5	17.6	8.8	-332.4
70.9		62	108.6	48.4	63.0	-7.8	384.7
-76.4	SLV-Z4	63	189.0	-121.1	8.1	9.7	556.1
-84.4		165	-130.5	-52.6	-62.3	-10.8	-487.1
60.5		166	-184.6	116.0	9.7	9.3	-475.0
71.9		62	124.6	56.2	62.3	-8.2	558.4
-70.5	SLV-Z5	63	130.7	-75.6	37.5	8.3	392.3
-65.8		165	-124.8	-104.6	5.8	-9.4	-326.2
66.8		166	-129.4	70.9	-21.4	8.3	-328.3
67.3		62	125.0	110.7	-4.2	-7.2	385.8
-74.3	SLV-Z6	63	203.0	-74.7	47.3	9.1	557.8
-79.6		165	-145.0	-112.7	4.7	-10.3	-479.9
58.1		166	-197.6	70.4	-29.3	8.9	-470.9
68.3		62	141.0	118.6	-4.9	-7.7	559.4
-69.1	SLV-Z7	63	171.2	-73.2	52.7	9.4	468.5
-79.2		165	-107.9	-117.1	5.3	-10.6	-412.5
		166	-165.9	68.7	-35.0	9.2	-398.6

PROJECT TITLE :

		Company				Client				
		Author				File Name				
						S2_IV02_rev2.anl				
51.8										
65.6				62	101.1	123.1	-5.3	-8.0	475.0	
			SLV-Z8	63	243.6	-72.4	62.5	10.2	634.0	
-72.9				165	-128.0	-125.3	4.2	-11.5	-566.3	
-93.1				166	-234.1	68.2	-42.9	9.7	-541.3	
43.0				62	117.1	130.9	-6.0	-8.4	648.7	
66.6										
104	1	2	SLU1	Max	20	276.4	488.4	1636.4	81.6	684.0
-38.7					83	-239.1	-115.5	-907.0	-71.8	-437.6
-1.5					132	-227.7	-390.3	-1081.8	78.6	-411.4
50.9					81	234.8	102.1	690.1	-66.7	532.0
-8.9				Min	20	252.5	418.0	1415.4	70.5	600.1
-41.2					83	-263.1	-137.4	-1044.7	-83.4	-503.1
-4.8					132	-248.1	-453.1	-1259.3	68.0	-471.6
46.5					81	214.3	87.8	595.9	-76.9	470.0
-13.7										
			SLU2	Max	20	275.7	485.8	1632.5	81.5	685.5
-38.9					83	-239.1	-114.9	-905.9	-71.7	-438.9
-1.5					132	-227.1	-388.0	-1078.6	78.5	-412.8
51.3					81	235.0	101.8	689.7	-66.6	533.0
-8.7				Min	20	251.8	415.4	1411.5	70.4	601.6
-41.5					83	-263.2	-136.9	-1043.6	-83.3	-504.4
-4.8					132	-247.5	-450.8	-1256.1	67.9	-472.9
46.9					81	214.5	87.5	595.5	-76.8	471.0
-13.5										
			SLU3	Max	20	273.3	497.7	1693.9	85.2	765.5
-43.9					83	-254.4	-118.6	-952.7	-75.4	-505.4
1.4					132	-227.0	-398.9	-1124.1	81.7	-476.1
61.9					81	252.6	104.6	720.7	-69.7	589.9
-8.6				Min	20	249.4	427.2	1472.8	74.1	681.6
-46.5					83	-278.5	-140.6	-1090.5	-87.0	-570.9
-1.9					132	-247.4	-461.7	-1301.6	71.1	-536.2
57.6					81	232.1	90.3	626.6	-79.9	527.9

PROJECT TITLE :

	Company			Client				
	Author			File Name	S2_IV02_rev2.anl			

-13.4

	SLU4	Max	20	272.6	495.1	1690.0	85.1	767.0
-44.2			83	-254.4	-118.1	-951.6	-75.3	-506.7
1.4			132	-226.5	-396.6	-1121.0	81.6	-477.5
62.4			81	252.7	104.3	720.3	-69.6	590.9
-8.4								
		Min	20	248.7	424.7	1468.9	74.0	683.1
-46.7			83	-278.5	-140.1	-1089.4	-86.9	-572.2
-2.0			132	-246.8	-459.4	-1298.4	71.0	-537.6
58.0			81	232.2	90.0	626.2	-79.8	528.9
-13.2								

	SLU5	Max	20	275.7	486.6	1630.1	81.3	681.5
-38.6			83	-238.4	-114.8	-902.9	-71.5	-435.7
-1.5			132	-227.1	-388.7	-1076.7	78.3	-409.7
50.8			81	234.2	101.7	687.2	-66.4	530.2
-8.8								
		Min	20	251.8	416.2	1409.1	70.2	597.7
-41.2			83	-262.4	-136.8	-1040.6	-83.0	-501.1
-4.9			132	-247.5	-451.5	-1254.2	67.6	-469.8
46.4			81	213.7	87.4	593.1	-76.6	468.2
-13.6								

	SLU6	Max	20	275.0	484.0	1626.2	81.2	683.0
-38.9			83	-238.4	-114.3	-901.7	-71.4	-437.0
-1.6			132	-226.5	-386.4	-1073.6	78.2	-411.0
51.2			81	234.4	101.4	686.8	-66.3	531.2
-8.6								
		Min	20	251.1	413.6	1405.2	70.1	599.2
-41.4			83	-262.5	-136.3	-1039.5	-82.9	-502.5
-4.9			132	-246.9	-449.2	-1251.0	67.5	-471.2
46.8			81	213.9	87.1	592.7	-76.5	469.2
-13.4								

	SLU7	Max	20	272.6	495.9	1687.6	84.8	763.0
-43.9			83	-253.7	-118.0	-948.6	-75.1	-503.4
1.3			132	-226.4	-397.3	-1119.1	81.4	-474.4
61.8			81	252.0	104.2	717.8	-69.4	588.1
-8.5								

PROJECT TITLE :

	Company			Client				
	Author			File Name	S2_IV02_rev2.anl			
		Min	20	248.6	425.4	1466.5	73.7	679.1
-46.4			83	-277.7	-140.0	-1086.4	-86.7	-568.9
-2.0			132	-246.8	-460.0	-1296.5	70.7	-534.5
57.4			81	231.5	89.9	623.7	-79.6	526.1
-13.2								
	SLU8	Max	20	271.9	493.3	1683.7	84.7	764.5
-44.1			83	-253.7	-117.5	-947.5	-75.0	-504.8
1.3			132	-225.9	-394.9	-1115.9	81.3	-475.7
62.3			81	252.1	103.9	717.4	-69.3	589.1
-8.3								
		Min	20	247.9	422.8	1462.6	73.7	680.6
-46.6			83	-277.8	-139.5	-1085.3	-86.6	-570.3
-2.0			132	-246.2	-457.7	-1293.3	70.6	-535.8
57.9			81	231.6	89.6	623.3	-79.5	527.1
-13.1								
	SLU9	Max	20	273.8	478.8	1622.0	81.3	689.8
-39.6			83	-239.2	-113.4	-902.9	-71.5	-442.9
-1.6			132	-225.6	-381.7	-1070.0	78.3	-416.7
52.6			81	235.4	101.1	688.7	-66.3	535.8
-8.2								
		Min	20	249.8	408.3	1400.9	70.2	605.9
-42.1			83	-263.3	-135.4	-1040.7	-83.0	-508.4
-4.9			132	-245.9	-444.5	-1247.5	67.6	-476.8
48.2			81	214.9	86.8	594.5	-76.5	473.8
-13.0								
	SLU10	Max	20	274.5	481.4	1625.9	81.4	688.3
-39.4			83	-239.2	-114.0	-904.0	-71.6	-441.5
-1.5			132	-226.1	-384.0	-1073.2	78.4	-415.3
52.1			81	235.3	101.4	689.1	-66.4	534.9
-8.4								
		Min	20	250.5	410.9	1404.8	70.3	604.4
-41.9			83	-263.3	-136.0	-1041.8	-83.1	-507.0
-4.9			132	-246.5	-446.8	-1250.6	67.7	-475.4
47.8			81	214.8	87.0	594.9	-76.6	472.9
-13.2								
	SLU11	Max	20	270.6	488.1	1679.4	84.8	771.3
-44.8								

PROJECT TITLE :

	Company			Client					
	Author			File Name	S2_IV02_rev2.anl				
1.3			83	-254.5	-116.6	-948.7	-75.1	-510.7	
63.6			132	-224.9	-390.3	-1112.3	81.4	-481.3	
-7.9			81	253.2	103.6	719.3	-69.4	593.7	
-47.4		Min	20	246.7	417.6	1458.4	73.8	687.4	
-2.0			83	-278.6	-138.6	-1086.4	-86.7	-576.2	
59.3			132	-245.3	-453.1	-1289.8	70.7	-541.4	
-12.7			81	232.7	89.3	625.2	-79.6	531.7	
-44.6		SLU12	Max	20	271.4	490.6	1683.3	84.9	769.8
1.3			83	-254.5	-117.2	-949.8	-75.2	-509.3	
63.2			132	-225.5	-392.6	-1115.5	81.5	-480.0	
-8.1			81	253.1	103.9	719.7	-69.5	592.7	
-47.1			Min	20	247.4	420.2	1462.3	73.8	685.9
-2.0			83	-278.6	-139.2	-1087.6	-86.8	-574.8	
58.8			132	-245.8	-455.4	-1293.0	70.8	-540.1	
-12.9			81	232.6	89.5	625.6	-79.6	530.8	
-39.5		SLU13	Max	20	273.0	477.0	1615.7	80.9	687.3
-1.7			83	-238.5	-112.8	-898.8	-71.1	-441.0	
52.5			132	-224.9	-380.1	-1064.9	78.0	-414.9	
-8.1			81	234.8	100.7	685.8	-66.0	534.0	
-42.1			Min	20	249.1	406.5	1394.6	69.9	603.5
-5.0			83	-262.6	-134.8	-1036.6	-82.7	-506.5	
48.1			132	-245.3	-442.9	-1242.4	67.3	-475.0	
-12.9			81	214.3	86.3	591.6	-76.2	472.0	
-39.3		SLU14	Max	20	273.8	479.6	1619.6	81.0	685.8
-1.6			83	-238.5	-113.4	-899.9	-71.2	-439.6	
52.0			132	-225.5	-382.4	-1068.1	78.1	-413.6	
-8.3			81	234.7	101.0	686.2	-66.1	533.0	
-41.8			Min	20	249.8	409.1	1398.5	70.0	602.0
-5.0			83	-262.6	-135.3	-1037.7	-82.8	-505.1	
			132	-245.9	-445.2	-1245.6	67.4	-473.7	

PROJECT TITLE :

	Company			Client					
	Author			File Name	S2_IV02_rev2.anl				
47.6				81	214.2	86.6	592.0	-76.3	471.0
-13.1									
	SLU15	Max	20	269.9	486.2	1673.1	84.5	768.8	
-44.8			83	-253.8	-116.0	-944.6	-74.8	-508.8	
1.2			132	-224.3	-388.6	-1107.3	81.1	-479.6	
63.5			81	252.6	103.2	716.4	-69.1	591.9	
-7.8									
		Min	20	246.0	415.8	1452.1	73.4	684.9	
-47.3			83	-277.9	-138.0	-1082.3	-86.3	-574.3	
-2.1			132	-244.6	-451.4	-1284.7	70.4	-539.7	
59.1			81	232.1	88.9	622.3	-79.2	529.9	
-12.5									
	SLU16	Max	20	270.6	488.8	1677.0	84.6	767.3	
-44.5			83	-253.8	-116.6	-945.7	-74.8	-507.4	
1.2			132	-224.9	-391.0	-1110.4	81.2	-478.2	
63.1			81	252.5	103.5	716.8	-69.2	590.9	
-8.0									
		Min	20	246.7	418.4	1456.0	73.5	683.4	
-47.1			83	-277.9	-138.5	-1083.4	-86.4	-572.9	
-2.1			132	-245.2	-453.7	-1287.9	70.5	-538.3	
58.7			81	232.0	89.1	622.7	-79.3	528.9	
-12.7									
	SLE-R1	Max	20	193.2	348.1	1174.5	58.8	509.2	
-28.4			83	-172.7	-82.0	-650.2	-51.6	-328.4	
0.9			132	-158.8	-275.9	-771.8	56.5	-308.5	
39.1			81	171.2	72.7	498.2	-47.6	392.9	
-6.7									
		Min	20	175.5	295.9	1010.8	50.6	447.1	
-30.3			83	-190.5	-98.3	-752.2	-60.2	-376.9	
-1.6			132	-173.9	-322.4	-903.2	48.6	-353.1	
35.8			81	156.1	62.0	428.5	-55.2	347.0	
-10.3									
	SLE-R2	Max	20	192.8	346.4	1171.9	58.8	510.2	
-28.6			83	-172.7	-81.7	-649.4	-51.5	-329.4	
0.8			132	-158.4	-274.4	-769.6	56.5	-309.4	
39.4			81	171.3	72.5	498.0	-47.6	393.5	

PROJECT TITLE :

	Company			Client				
	Author			File Name	S2_IV02_rev2.anl			

-6.6									
		Min	20	175.0	294.2	1008.2	50.6	448.1	
-30.5			83	-190.6	-98.0	-751.5	-60.1	-377.9	
-1.6			132	-173.5	-320.9	-901.1	48.6	-354.0	
36.1			81	156.2	61.9	428.2	-55.1	347.6	
-10.1									
	SLE-R3	Max	20	192.5	346.3	1168.2	58.5	506.8	
-28.3			83	-172.0	-81.4	-646.1	-51.3	-326.5	
0.8			132	-158.2	-274.3	-766.7	56.2	-306.8	
39.0			81	170.6	72.3	495.3	-47.3	391.1	
-6.6									
		Min	20	174.8	294.1	1004.5	50.3	444.6	
-30.2			83	-189.8	-97.7	-748.1	-59.8	-375.0	
-1.7			132	-173.3	-320.8	-898.1	48.3	-351.3	
35.7			81	155.5	61.6	425.6	-54.9	345.1	
-10.1									
	SLE-R4	Max	20	192.0	344.6	1165.6	58.4	507.8	
-28.5			83	-172.0	-81.1	-645.3	-51.2	-327.4	
0.7			132	-157.8	-272.8	-764.6	56.1	-307.7	
39.3			81	170.8	72.1	495.1	-47.3	391.7	
-6.5									
		Min	20	174.3	292.4	1001.9	50.2	445.6	
-30.4			83	-189.9	-97.4	-747.4	-59.8	-375.9	
-1.7			132	-172.9	-319.3	-896.0	48.2	-352.2	
36.0			81	155.6	61.5	425.3	-54.8	345.8	
-10.0									
	SLE-R5	Max	20	191.5	341.7	1164.9	58.6	513.1	
-29.0			83	-172.8	-80.7	-647.5	-51.4	-332.0	
0.8			132	-157.4	-270.2	-763.9	56.3	-312.0	
40.2			81	171.7	72.0	497.3	-47.4	395.4	
-6.3									
		Min	20	173.7	289.5	1001.1	50.4	451.0	
-30.9			83	-190.7	-97.0	-749.5	-59.9	-380.5	
-1.7			132	-172.5	-316.7	-895.3	48.4	-356.6	
37.0			81	156.5	61.4	427.6	-55.0	349.5	
-9.8									

PROJECT TITLE :

	Company			Client					
	Author			File Name	S2_IV02_rev2.anl				
	SLE-R6	Max	20	191.9	343.4	1167.5	58.7	512.1	
-28.9			83	-172.8	-81.1	-648.2	-51.4	-331.1	
0.8			132	-157.8	-271.7	-766.0	56.4	-311.1	
39.9			81	171.6	72.2	497.5	-47.5	394.8	
-6.4									
		Min	20	174.2	291.2	1003.7	50.5	450.0	
-30.7			83	-190.6	-97.4	-750.2	-60.0	-379.6	
-1.7			132	-172.9	-318.2	-897.4	48.4	-355.7	
36.7			81	156.4	61.6	427.8	-55.0	348.8	
-9.9									
	SLE-R7	Max	20	190.7	339.9	1158.6	58.3	510.6	
-28.9			83	-172.1	-80.1	-643.4	-51.0	-330.1	
0.7			132	-156.8	-268.6	-758.8	56.0	-310.3	
40.1			81	171.1	71.6	494.4	-47.1	393.6	
-6.1									
		Min	20	173.0	287.7	994.8	50.1	448.5	
-30.8			83	-189.9	-96.4	-745.4	-59.6	-378.6	
-1.8			132	-171.9	-315.1	-890.2	48.1	-354.8	
36.9			81	155.9	61.0	424.7	-54.7	347.6	
-9.7									
	SLE-R8	Max	20	191.2	341.6	1161.2	58.3	509.6	
-28.8			83	-172.1	-80.4	-644.1	-51.1	-329.1	
0.7			132	-157.2	-270.1	-760.9	56.0	-309.4	
39.8			81	171.0	71.8	494.7	-47.2	392.9	
-6.3									
		Min	20	173.5	289.4	997.4	50.1	447.5	
-30.7			83	-189.9	-96.7	-746.1	-59.7	-377.7	
-1.8			132	-172.3	-316.6	-892.4	48.1	-353.9	
36.6			81	155.8	61.1	424.9	-54.7	347.0	
-9.8									
	SLE-F1	Max	20	192.0	344.0	1166.5	58.6	509.9	
-28.7			83	-172.4	-81.1	-646.8	-51.3	-329.2	
0.8			132	-157.8	-272.2	-765.3	56.2	-309.4	
39.6			81	171.2	72.1	496.3	-47.4	393.2	
-6.4									
		Min	20	174.3	291.8	1002.8	50.4	447.8	
-30.6			83	-190.2	-97.4	-748.8	-59.9	-377.8	

PROJECT TITLE :

	Company			Client			
	Author			File Name	S2_IV02_rev2.anl		
-1.7		132	-172.9	-318.8	-896.7	48.3	-353.9
36.4		81	156.0	61.5	426.6	-54.9	347.3
-10.0							
	SLE-QP1	20	181.5	313.4	1069.3	53.7	472.3
-29.3		83	-179.6	-87.7	-687.9	-54.8	-348.2
-0.7		132	-164.0	-291.5	-818.7	51.5	-326.8
37.4		81	162.0	65.8	454.6	-50.4	365.5
-7.9							
	SLV-X1	20	132.5	123.0	625.1	35.4	394.0
-49.7		83	-164.3	-29.2	-467.6	-35.1	-281.3
-16.7		132	-123.3	-122.0	-470.4	34.0	-267.4
63.8		81	159.9	26.7	330.3	-34.3	292.0
19.7							
	SLV-X2	20	154.0	266.0	1117.5	60.9	795.7
-61.1		83	-238.9	-63.5	-797.1	-61.3	-617.4
2.1		132	-149.6	-253.1	-851.7	57.7	-585.9
95.6		81	229.7	49.3	548.6	-57.2	590.3
4.2							
	SLV-X3	20	191.4	236.0	879.0	45.4	507.0
-56.4		83	-213.1	-39.6	-608.8	-44.9	-360.1
-16.8		132	-174.1	-224.9	-673.5	44.0	-341.4
70.5		81	200.6	29.9	420.6	-44.5	379.0
15.0							
	SLV-X4	20	212.9	379.0	1371.4	70.8	908.7
-67.8		83	-287.7	-74.0	-938.3	-71.1	-696.1
2.1		132	-200.4	-356.1	-1054.7	67.7	-659.9
102.2		81	270.4	52.5	639.0	-67.4	677.3
-0.4							
	SLV-X5	20	131.9	134.7	679.1	38.5	454.9
-53.3		83	-176.3	-32.8	-507.5	-38.4	-331.6
-14.5		132	-124.3	-132.6	-511.2	36.8	-315.2
71.6		81	173.4	29.4	356.9	-37.0	335.4
19.5							
	SLV-X6	20	153.4	277.7	1171.5	64.0	856.5
-64.8							

PROJECT TITLE :

	Company	Client					
	Author	File Name	S2_IV02_rev2.anl				
4.3		83	-250.9	-67.2	-837.0	-64.5	-667.7
103.3		132	-150.5	-263.8	-892.4	60.5	-633.7
4.1		81	243.2	51.9	575.2	-59.9	633.7
-60.0	SLV-X7	20	190.8	247.7	933.0	48.5	567.9
-14.6		83	-225.1	-43.3	-648.7	-48.1	-410.4
78.2		132	-175.0	-235.5	-714.2	46.8	-389.3
14.9		81	214.1	32.6	447.2	-47.2	422.4
-71.5	SLV-X8	20	212.3	390.6	1425.4	74.0	969.5
4.3		83	-299.7	-77.7	-978.2	-74.3	-746.4
110.0		132	-201.3	-366.7	-1095.5	70.5	-707.8
-0.5		81	283.9	55.2	665.6	-70.1	720.7
-49.6	SLV-X9	20	131.9	121.5	619.8	35.1	392.0
-16.8		83	-163.7	-28.6	-464.2	-34.9	-279.7
63.7		132	-122.8	-120.6	-466.2	33.8	-265.9
19.8		81	159.4	26.4	327.9	-34.0	290.5
-61.1	SLV-X10	20	153.4	264.5	1112.2	60.6	793.7
2.1		83	-238.3	-63.0	-793.6	-61.0	-615.8
95.5		132	-149.1	-251.8	-847.5	57.4	-584.4
4.3		81	229.2	48.9	546.2	-57.0	588.8
-56.3	SLV-X11	20	190.8	234.5	873.7	45.1	505.0
-16.9		83	-212.5	-39.1	-605.4	-44.6	-358.5
70.4		132	-173.6	-223.5	-669.2	43.8	-340.0
15.2		81	200.2	29.6	418.2	-44.2	377.4
-67.8	SLV-X12	20	212.3	377.5	1366.1	70.6	906.7
2.0		83	-287.1	-73.5	-934.8	-70.8	-694.5
102.1		132	-199.9	-354.7	-1050.5	67.4	-658.5
-0.3		81	270.0	52.2	636.6	-67.2	675.8
	SLV-X13	20	131.3	133.1	673.9	38.2	452.8

PROJECT TITLE :

	Company	Client					
	Author	File Name	S2_IV02_rev2.anl				
-53.3		83	-175.7	-32.3	-504.1	-38.1	-330.0
-14.6		132	-123.8	-131.2	-506.9	36.6	-313.8
71.5		81	172.9	29.0	354.5	-36.7	333.9
19.7							
	SLV-X14	20	152.8	276.1	1166.3	63.7	854.5
-64.7		83	-250.3	-66.7	-833.5	-64.3	-666.1
4.3		132	-150.0	-262.4	-888.2	60.2	-632.3
103.2		81	242.7	51.6	572.8	-59.7	632.2
4.2							
	SLV-X15	20	190.2	246.1	927.8	48.2	565.8
-60.0		83	-224.6	-42.8	-645.3	-47.8	-408.8
-14.6		132	-174.5	-234.2	-710.0	46.6	-387.8
78.1		81	213.6	32.3	444.8	-46.9	420.9
15.0							
	SLV-X16	20	211.7	389.1	1420.2	73.7	967.5
-71.4		83	-299.1	-77.2	-974.7	-74.0	-744.8
4.2		132	-200.8	-365.4	-1091.3	70.2	-706.3
109.9		81	283.4	54.8	663.2	-69.9	719.2
-0.4							
	SLV-Y1	20	71.4	41.2	501.2	32.7	402.8
-45.9		83	-133.4	-29.0	-418.2	-32.9	-307.0
-10.0		132	-73.3	-47.8	-367.0	30.7	-292.5
67.2		81	136.8	30.8	301.3	-30.4	294.9
19.7							
	SLV-Y2	20	267.6	417.9	1347.5	65.9	779.4
-68.2		83	-296.2	-63.9	-888.9	-65.4	-569.6
-10.3		132	-242.5	-390.9	-1043.8	64.0	-539.3
89.4		81	272.6	41.6	602.5	-64.4	584.9
4.2							
	SLV-Y3	20	77.8	84.1	648.9	40.3	523.3
-49.3		83	-155.8	-39.3	-517.0	-40.8	-407.9
-4.4		132	-81.2	-87.1	-481.4	37.7	-388.0
76.7		81	157.7	37.6	366.8	-37.3	384.4
15.0							

PROJECT TITLE :

	Company	Client					
	Author	File Name	S2_IV02_rev2.anl				
	SLV-Y4	20	274.0	460.7	1495.3	73.5	900.0
-71.6		83	-318.6	-74.2	-987.7	-73.3	-670.4
-4.6		132	-250.4	-430.2	-1158.2	71.1	-634.8
98.9		81	293.6	48.4	668.0	-71.3	674.4
-0.4							
	SLV-Y5	20	70.8	52.9	555.3	35.8	463.6
-49.5		83	-145.4	-32.7	-458.1	-36.1	-357.3
-7.8		132	-74.2	-58.4	-407.7	33.4	-340.3
74.9		81	150.2	33.5	327.9	-33.1	338.3
19.5							
	SLV-Y6	20	267.0	429.5	1401.6	69.0	840.3
-71.9		83	-308.2	-67.5	-928.8	-68.7	-619.9
-8.1		132	-243.5	-401.5	-1084.5	66.7	-587.1
97.1		81	286.1	44.3	629.1	-67.1	628.3
4.1							
	SLV-Y7	20	77.2	95.8	703.0	43.5	584.1
-53.0		83	-167.8	-43.0	-556.9	-44.0	-458.2
-2.2		132	-82.1	-97.8	-522.1	40.5	-435.9
84.4		81	171.2	40.2	393.4	-40.0	427.8
14.9							
	SLV-Y8	20	273.4	472.4	1549.3	76.7	960.8
-75.3		83	-330.6	-77.9	-1027.6	-76.5	-720.7
-2.4		132	-251.3	-440.9	-1198.9	73.8	-682.7
106.6		81	307.1	51.1	694.6	-74.0	717.8
-0.5							
	SLV-Y9	20	70.8	39.7	495.9	32.4	400.7
-45.8		83	-132.8	-28.5	-414.7	-32.6	-305.4
-10.1		132	-72.8	-46.4	-362.8	30.4	-291.0
67.1		81	136.3	30.5	298.9	-30.2	293.4
19.8							
	SLV-Y10	20	267.0	416.3	1342.3	65.6	777.4
-68.1		83	-295.6	-63.3	-885.4	-65.2	-568.0
-10.4		132	-242.0	-389.5	-1039.6	63.7	-537.8
89.3		81	272.1	41.3	600.1	-64.2	583.4
4.4							

PROJECT TITLE :

	Company			Client			
	Author			File Name	S2_IV02_rev2.anl		
-49.3	SLV-Y11	20	77.2	82.6	643.7	40.1	521.2
-4.4		83	-155.2	-38.8	-513.6	-40.5	-406.3
76.6		132	-80.7	-85.8	-477.1	37.5	-386.6
15.1		81	157.2	37.2	364.4	-37.0	382.9
-71.6	SLV-Y12	20	273.4	459.2	1490.0	73.3	897.9
-4.7		83	-318.0	-73.7	-984.3	-73.0	-668.8
98.8		132	-249.9	-428.9	-1154.0	70.8	-633.4
-0.3		81	293.1	48.1	665.6	-71.0	672.9
-49.5	SLV-Y13	20	70.2	51.4	550.0	35.5	461.6
-7.9		83	-144.8	-32.2	-454.6	-35.8	-355.7
74.8		132	-73.7	-57.1	-403.5	33.2	-338.9
19.6		81	149.8	33.1	325.5	-32.9	336.8
-71.8	SLV-Y14	20	266.4	428.0	1396.3	68.7	838.2
-8.1		83	-307.6	-67.0	-925.3	-68.4	-618.3
97.0		132	-243.0	-400.2	-1080.3	66.5	-585.6
4.2		81	285.6	44.0	626.7	-66.9	626.8
-52.9	SLV-Y15	20	76.6	94.3	697.7	43.2	582.1
-2.2		83	-167.2	-42.5	-553.5	-43.7	-456.6
84.3		132	-81.6	-96.4	-517.9	40.3	-434.4
15.0		81	170.7	39.9	391.0	-39.8	426.3
-75.2	SLV-Y16	20	272.8	470.9	1544.1	76.4	958.7
-2.5		83	-330.0	-77.4	-1024.2	-76.2	-719.1
106.5		132	-250.8	-439.5	-1194.7	73.6	-681.2
-0.4		81	306.6	50.7	692.2	-73.7	716.3
-49.4	SLV-Z1	20	140.7	159.4	734.4	40.7	463.6
-12.7		83	-176.4	-36.9	-536.3	-40.6	-340.2
65.9		132	-131.5	-155.5	-556.3	39.1	-323.1
14.4		81	168.6	31.5	375.7	-39.2	345.7

PROJECT TITLE :

	Company			Client			
	Author			File Name	S2_IV02_rev2.anl		
-61.6	SLV-Z2	20	138.8	198.3	914.5	51.1	666.4
-5.3		83	-216.4	-49.2	-669.4	-51.3	-507.9
91.7		132	-134.5	-190.9	-692.1	48.4	-482.5
14.0		81	213.5	40.4	464.3	-48.2	490.5
-52.9	SLV-Z3	20	147.2	202.3	882.1	48.3	584.1
-7.1		83	-198.7	-47.2	-635.2	-48.4	-441.1
75.5		132	-139.3	-194.8	-670.7	46.1	-418.6
9.8		81	189.5	38.3	441.2	-46.0	435.2
-65.1	SLV-Z4	20	145.2	241.2	1062.2	58.7	786.9
0.3		83	-238.8	-59.5	-768.2	-59.1	-608.7
101.2		132	-142.4	-230.3	-806.5	55.5	-578.1
9.4		81	234.5	47.1	529.8	-55.1	580.0
-56.1	SLV-Z5	20	199.6	272.4	988.3	50.6	576.6
-12.8		83	-225.2	-47.3	-677.6	-50.3	-419.0
72.6		132	-182.2	-258.4	-759.4	49.0	-397.1
9.8		81	209.3	34.8	466.0	-49.3	432.7
-68.3	SLV-Z6	20	197.7	311.3	1168.4	61.0	779.4
-5.4		83	-265.3	-59.7	-810.6	-61.0	-586.7
98.3		132	-185.3	-293.8	-895.2	58.4	-556.5
9.4		81	254.3	43.6	554.7	-58.4	577.4
-59.6	SLV-Z7	20	206.0	315.3	1136.0	58.3	697.1
-7.1		83	-247.6	-57.7	-776.4	-58.2	-519.8
82.1		132	-190.1	-297.8	-873.8	56.1	-492.6
5.1		81	230.3	41.5	531.5	-56.2	522.2
-71.8	SLV-Z8	20	204.1	354.2	1316.1	68.7	899.9
0.3		83	-287.6	-70.0	-909.4	-68.9	-687.5
107.9		132	-193.2	-333.2	-1009.6	65.4	-652.1
		81	275.2	50.4	620.2	-65.3	666.9

PROJECT TITLE :

	Company			Client		
	Author			File Name	S2_IV02_rev2.anl	

4.7

105	1	2	SLU1	Max	147	80.3	47.6	146.9	8.2	-6.3
-16.6					96	17.9	-140.7	45.0	-8.3	-6.0
-40.7					37	-97.5	-6.8	-111.8	7.4	22.1
-2.9					204	12.3	142.6	-47.7	-4.0	39.1
41.5										
				Min	147	76.2	43.4	135.6	6.9	-14.0
-26.2					96	8.9	-179.0	41.7	-10.9	-8.1
-49.4					37	-101.5	-31.4	-118.8	5.4	11.6
-22.4					204	3.4	124.6	-55.5	-4.6	34.5
37.6										
			SLU2	Max	147	80.3	47.4	145.7	8.1	-6.1
-16.6					96	17.6	-139.5	44.6	-8.2	-6.0
-40.3					37	-97.5	-6.4	-110.8	7.3	21.9
-2.9					204	12.5	141.2	-47.0	-4.0	39.1
41.3										
				Min	147	76.3	43.1	134.4	6.8	-13.7
-26.2					96	8.6	-177.7	41.2	-10.9	-8.1
-49.1					37	-101.5	-31.0	-117.9	5.4	11.4
-22.5					204	3.6	123.1	-54.8	-4.6	34.5
37.4										
			SLU3	Max	147	85.4	45.5	148.9	8.6	-6.6
-11.3					96	11.6	-148.0	46.0	-8.7	-7.9
-38.8					37	-103.1	-2.6	-113.1	7.7	24.5
-9.2					204	19.1	147.8	-49.5	-4.3	43.8
41.1										
				Min	147	81.3	41.3	137.6	7.3	-14.3
-20.9					96	2.6	-186.3	42.7	-11.3	-10.0
-47.5					37	-107.1	-27.2	-120.1	5.7	14.0
-28.8					204	10.2	129.7	-57.2	-4.9	39.2
37.2										
			SLU4	Max	147	85.4	45.3	147.8	8.5	-6.3
-11.3					96	11.4	-146.8	45.5	-8.6	-7.9
-38.5					37	-103.1	-2.2	-112.2	7.7	24.3
-9.3					204	19.3	146.4	-48.8	-4.3	43.8
40.9										

PROJECT TITLE :

	Company			Client				
	Author			File Name	S2_IV02_rev2.anl			
		Min	147	81.3	41.1	136.5	7.2	-14.0
-20.9			96	2.3	-185.0	42.2	-11.2	-9.9
-47.2			37	-107.1	-26.8	-119.2	5.7	13.8
-28.8			204	10.4	128.3	-56.6	-4.9	39.2
37.0								
	SLU5	Max	147	80.2	47.7	146.7	8.2	-6.1
-16.9			96	18.2	-139.7	45.0	-8.2	-6.0
-41.0			37	-97.4	-7.6	-111.7	7.3	21.7
-2.3			204	12.0	142.3	-47.6	-4.0	39.0
41.4								
		Min	147	76.2	43.5	135.4	6.9	-13.8
-26.5			96	9.2	-178.0	41.7	-10.9	-8.1
-49.8			37	-101.4	-32.2	-118.8	5.4	11.2
-21.8			204	3.1	124.3	-55.4	-4.6	34.4
37.5								
	SLU6	Max	147	80.2	47.5	145.6	8.1	-5.9
-16.9			96	17.9	-138.5	44.6	-8.2	-5.9
-40.7			37	-97.4	-7.3	-110.8	7.3	21.6
-2.3			204	12.2	140.9	-46.9	-4.0	39.0
41.2								
		Min	147	76.2	43.3	134.3	6.8	-13.5
-26.4			96	8.9	-176.7	41.2	-10.8	-8.0
-49.4			37	-101.4	-31.8	-117.9	5.3	11.1
-21.8			204	3.3	122.9	-54.7	-4.6	34.4
37.3								
	SLU7	Max	147	85.3	45.7	148.8	8.5	-6.4
-11.6			96	11.9	-147.0	46.0	-8.6	-7.9
-39.1			37	-103.0	-3.5	-113.1	7.6	24.2
-8.6			204	18.8	147.5	-49.3	-4.3	43.7
41.0								
		Min	147	81.2	41.5	137.5	7.2	-14.0
-21.2			96	2.9	-185.3	42.7	-11.2	-9.9
-47.9			37	-107.0	-28.1	-120.1	5.7	13.7
-28.1			204	9.9	129.4	-57.1	-4.9	39.1
37.1								
	SLU8	Max	147	85.3	45.5	147.7	8.5	-6.1
-11.6								

PROJECT TITLE :

	Company			Client				
	Author			File Name	S2_IV02_rev2.anl			
-38.8			96	11.7	-145.8	45.6	-8.5	-7.8
-8.7			37	-103.0	-3.1	-112.1	7.6	24.0
40.8			204	19.0	146.1	-48.7	-4.3	43.7
-21.2		Min	147	81.2	41.3	136.3	7.2	-13.8
-47.5			96	2.6	-184.0	42.2	-11.2	-9.9
-28.2			37	-107.0	-27.7	-119.2	5.7	13.5
36.9			204	10.1	128.0	-56.4	-4.9	39.1
-16.6		SLU9 Max	147	80.4	46.8	142.6	7.9	-5.4
-39.4			96	16.9	-136.1	43.3	-8.1	-5.9
-3.1			37	-97.5	-5.3	-108.3	7.3	21.4
40.6			204	13.2	137.3	-45.2	-3.9	39.0
-26.1		Min	147	76.3	42.6	131.3	6.6	-13.0
-48.1			96	7.9	-174.4	40.0	-10.7	-8.0
-22.6			37	-101.5	-29.9	-115.4	5.3	10.9
36.7			204	4.3	119.3	-53.0	-4.5	34.5
-16.6		SLU10 Max	147	80.4	47.0	143.7	8.0	-5.6
-39.7			96	17.2	-137.4	43.8	-8.1	-5.9
-3.0			37	-97.5	-5.7	-109.2	7.3	21.6
40.9			204	13.0	138.8	-45.9	-3.9	39.1
-26.1		Min	147	76.3	42.8	132.4	6.7	-13.3
-48.4			96	8.1	-175.6	40.4	-10.7	-8.0
-22.5			37	-101.5	-30.3	-116.3	5.4	11.1
37.0			204	4.1	120.7	-53.6	-4.5	34.5
-11.3		SLU11 Max	147	85.4	44.7	144.7	8.3	-5.6
-37.5			96	10.6	-143.4	44.3	-8.4	-7.8
-9.4			37	-103.1	-1.2	-109.6	7.6	23.8
40.2			204	20.0	142.5	-46.9	-4.2	43.7
-20.8		Min	147	81.4	40.5	133.4	7.0	-13.3
-46.2			96	1.6	-181.6	41.0	-11.0	-9.8
			37	-107.1	-25.7	-116.7	5.6	13.3

PROJECT TITLE :

	Company			Client					
	Author			File Name	S2_IV02_rev2.anl				
-28.9									
36.3		204	11.1	124.5	-54.7	-4.8	39.1		
		SLU12	Max	147	85.4	45.0	145.8	8.3	-5.9
-11.3				96	10.9	-144.7	44.8	-8.5	-7.8
-37.8				37	-103.1	-1.5	-110.6	7.6	24.0
-9.4				204	19.7	143.9	-47.6	-4.2	43.8
40.5									
			Min	147	81.4	40.7	134.5	7.0	-13.5
-20.8				96	1.9	-182.9	41.4	-11.1	-9.9
-46.5				37	-107.1	-26.1	-117.6	5.7	13.5
-28.9				204	10.8	125.9	-55.4	-4.8	39.2
36.6									
		SLU13	Max	147	80.3	46.9	142.5	7.9	-5.2
-16.9				96	17.2	-135.1	43.3	-8.0	-5.8
-39.7				37	-97.4	-6.2	-108.3	7.2	21.1
-2.5				204	12.9	137.1	-45.1	-3.9	38.9
40.5									
			Min	147	76.2	42.7	131.1	6.6	-12.8
-26.4				96	8.2	-173.4	40.0	-10.6	-7.9
-48.4				37	-101.4	-30.8	-115.3	5.3	10.6
-22.0				204	4.0	119.0	-52.8	-4.5	34.3
36.6									
		SLU14	Max	147	80.3	47.2	143.6	7.9	-5.4
-16.9				96	17.5	-136.4	43.8	-8.1	-5.9
-40.0				37	-97.4	-6.6	-109.2	7.2	21.3
-2.4				204	12.7	138.5	-45.7	-3.9	39.0
40.8									
			Min	147	76.2	42.9	132.3	6.7	-13.1
-26.4				96	8.4	-174.6	40.4	-10.7	-8.0
-48.8				37	-101.4	-31.2	-116.3	5.3	10.8
-21.9				204	3.8	120.4	-53.5	-4.5	34.4
36.9									
		SLU15	Max	147	85.3	44.9	144.5	8.2	-5.4
-11.6				96	10.9	-142.4	44.3	-8.4	-7.7
-37.8				37	-103.0	-2.0	-109.6	7.5	23.5
-8.8				204	19.7	142.2	-46.8	-4.2	43.6

PROJECT TITLE :

MIDAS	Company			Client				
	Author			File Name	S2_IV02_rev2.anl			

40.1									
		Min	147	81.3	40.7	133.2	6.9	-13.1	
-21.1			96	1.9	-180.7	41.0	-11.0	-9.8	
-46.5			37	-107.0	-26.6	-116.6	5.6	13.0	
-28.3			204	10.8	124.2	-54.6	-4.8	39.0	
36.2									
	SLU16	Max	147	85.3	45.1	145.7	8.3	-5.7	
-11.6			96	11.2	-143.7	44.8	-8.4	-7.7	
-38.1			37	-103.0	-2.4	-110.5	7.6	23.7	
-8.8			204	19.4	143.6	-47.5	-4.2	43.7	
40.4									
		Min	147	81.3	40.9	134.4	7.0	-13.3	
-21.1			96	2.2	-181.9	41.4	-11.0	-9.8	
-46.9			37	-107.0	-27.0	-117.6	5.6	13.2	
-28.3			204	10.6	125.6	-55.3	-4.8	39.1	
36.5									
	SLE-R1	Max	147	56.1	33.3	104.4	5.8	-6.2	
-8.9			96	9.2	-98.1	30.1	-5.9	-3.3	
-26.9			37	-67.6	-3.2	-78.7	5.3	18.3	
-4.0			204	11.9	99.5	-31.3	-2.9	27.1	
29.0									
		Min	147	53.1	30.2	96.0	4.9	-11.9	
-16.0			96	2.5	-126.4	27.6	-7.8	-4.9	
-33.4			37	-70.6	-21.4	-83.9	3.9	10.6	
-18.4			204	5.3	86.1	-37.0	-3.3	23.7	
26.2									
	SLE-R2	Max	147	56.1	33.2	103.6	5.8	-6.1	
-8.9			96	9.0	-97.2	29.8	-5.9	-3.3	
-26.7			37	-67.6	-2.9	-78.1	5.3	18.2	
-4.0			204	12.0	98.6	-30.8	-2.9	27.1	
28.9									
		Min	147	53.1	30.1	95.2	4.8	-11.7	
-15.9			96	2.4	-125.5	27.3	-7.8	-4.9	
-33.1			37	-70.6	-21.1	-83.3	3.9	10.4	
-18.5			204	5.4	85.2	-36.6	-3.3	23.7	
26.0									

PROJECT TITLE :

	Company					Client			
	Author					File Name	S2_IV02_rev2.anl		
		SLE-R3	Max	147	56.0	33.5	104.2	5.8	-6.0
-9.2				96	9.5	-97.1	30.1	-5.8	-3.3
-27.2				37	-67.5	-4.0	-78.7	5.3	18.0
-3.4				204	11.6	99.2	-31.2	-2.9	27.0
28.9									
			Min	147	53.0	30.3	95.8	4.9	-11.7
-16.2				96	2.8	-125.4	27.6	-7.8	-4.8
-33.7				37	-70.5	-22.2	-83.9	3.8	10.2
-17.8				204	5.0	85.9	-36.9	-3.3	23.6
26.1									
		SLE-R4	Max	147	56.0	33.3	103.4	5.8	-5.8
-9.2				96	9.3	-96.2	29.8	-5.8	-3.3
-27.0				37	-67.5	-3.8	-78.0	5.3	17.9
-3.4				204	11.7	98.3	-30.7	-2.8	27.0
28.8									
			Min	147	53.0	30.2	95.1	4.8	-11.5
-16.2				96	2.7	-124.6	27.3	-7.7	-4.8
-33.4				37	-70.5	-22.0	-83.3	3.8	10.1
-17.8				204	5.2	84.9	-36.5	-3.3	23.6
25.9									
		SLE-R5	Max	147	56.2	32.8	101.5	5.6	-5.6
-8.8				96	8.6	-95.0	29.0	-5.7	-3.2
-26.0				37	-67.6	-2.2	-76.4	5.3	17.9
-4.1				204	12.5	96.0	-29.6	-2.8	27.1
28.5									
			Min	147	53.2	29.7	93.1	4.7	-11.2
-15.9				96	1.9	-123.3	26.5	-7.7	-4.8
-32.5				37	-70.5	-20.4	-81.6	3.8	10.1
-18.5				204	5.9	82.6	-35.3	-3.2	23.7
25.6									
		SLE-R6	Max	147	56.2	32.9	102.3	5.7	-5.8
-8.8				96	8.7	-95.8	29.3	-5.8	-3.3
-26.2				37	-67.6	-2.5	-77.0	5.3	18.0
-4.1				204	12.3	97.0	-30.0	-2.8	27.1
28.6									
			Min	147	53.1	29.8	93.9	4.7	-11.4
-15.9				96	2.0	-124.1	26.8	-7.7	-4.8

PROJECT TITLE :

		Company			Client			
		Author			File Name	S2_IV02_rev2.anl		
-32.7								
			37	-70.6	-20.7	-82.2	3.9	10.2
-18.5								
			204	5.7	83.6	-35.8	-3.3	23.7
25.7								
		SLE-R7	Max					
			147	56.1	33.0	101.4	5.6	-5.4
-9.1								
			96	8.9	-94.0	29.0	-5.7	-3.2
-26.3								
			37	-67.5	-3.1	-76.4	5.2	17.6
-3.5								
			204	12.2	95.7	-29.5	-2.8	27.0
28.4								
			Min					
			147	53.1	29.8	93.0	4.6	-11.0
-16.2								
			96	2.2	-122.3	26.5	-7.6	-4.7
-32.8								
			37	-70.5	-21.3	-81.6	3.8	9.8
-17.9								
			204	5.6	82.3	-35.2	-3.2	23.6
25.5								
		SLE-R8	Max					
			147	56.1	33.1	102.1	5.7	-5.5
-9.1								
			96	9.0	-94.8	29.3	-5.7	-3.2
-26.6								
			37	-67.5	-3.3	-77.0	5.2	17.7
-3.4								
			204	12.0	96.7	-29.9	-2.8	27.0
28.5								
			Min					
			147	53.1	30.0	93.7	4.7	-11.2
-16.2								
			96	2.3	-123.1	26.8	-7.6	-4.8
-33.0								
			37	-70.5	-21.5	-82.2	3.8	9.9
-17.9								
			204	5.4	83.3	-35.7	-3.3	23.6
25.6								
		SLE-F1	Max					
			147	56.1	33.1	102.9	5.7	-5.8
-9.0								
			96	9.0	-96.0	29.5	-5.8	-3.3
-26.6								
			37	-67.6	-3.1	-77.5	5.3	17.9
-3.7								
			204	12.0	97.6	-30.4	-2.8	27.1
28.7								
			Min					
			147	53.1	30.0	94.5	4.8	-11.5
-16.1								
			96	2.3	-124.3	27.1	-7.7	-4.8
-33.1								
			37	-70.5	-21.3	-82.7	3.8	10.2
-18.2								
			204	5.4	84.2	-36.1	-3.3	23.6
25.8								
		SLE-QP1						
			147	54.3	32.0	98.2	5.2	-8.1
-13.2								
			96	6.5	-107.7	28.5	-6.6	-3.9
-30.8								
			37	-68.8	-14.3	-80.2	4.4	13.3

PROJECT TITLE :

	Company			Client			
	Author			File Name	S2_IV02_rev2.anl		
-9.5		204	8.0	90.0	-32.9	-3.0	25.0
27.0							
	SLV-X1	147	127.9	0.5	34.4	2.9	95.4
-66.9		96	88.1	-46.5	11.7	-2.6	-8.3
6.3		37	-170.4	5.5	-33.9	2.4	-98.0
15.3		204	-41.9	39.4	1.3	-2.7	46.6
-47.1							
	SLV-X2	147	79.2	-6.2	74.3	6.3	-3.7
-22.5		96	-7.1	-129.6	24.7	-7.5	-2.0
-36.2		37	-99.2	35.1	-58.2	6.1	18.3
-9.8		204	23.4	99.6	-27.3	-4.9	31.5
36.2							
	SLV-X3	147	140.4	1.1	73.5	6.1	69.0
-70.1		96	94.9	-102.1	28.3	-5.4	-8.9
-25.9		37	-184.6	5.5	-68.1	4.4	-69.6
13.5		204	-47.0	96.6	-20.2	-5.1	48.3
-18.3							
	SLV-X4	147	91.7	-5.5	113.4	9.6	-30.0
-25.7		96	-0.3	-185.3	41.3	-10.4	-2.6
-68.4		37	-113.4	35.1	-92.4	8.1	46.8
-11.5		204	18.3	156.7	-48.8	-7.3	33.2
65.0							
	SLV-X5	147	131.7	-1.0	37.2	3.3	94.6
-62.7		96	83.4	-54.3	12.8	-3.1	-9.7
7.8		37	-174.5	9.4	-35.7	2.7	-95.7
9.9		204	-36.8	44.9	-0.8	-2.9	50.2
-47.0							
	SLV-X6	147	83.0	-7.7	77.1	6.7	-4.4
-18.3		96	-11.8	-137.4	25.8	-8.0	-3.4
-34.7		37	-103.4	39.0	-60.0	6.5	20.7
-15.2		204	28.5	105.0	-29.3	-5.2	35.0
36.2							
	SLV-X7	147	144.2	-0.4	76.3	6.5	68.3
-65.9		96	90.2	-110.0	29.4	-5.9	-10.3
-24.4							

PROJECT TITLE :

	Company			Client			
	Author			File Name	S2_IV02_rev2.anl		
8.1		37	-188.8	9.4	-69.9	4.7	-67.2
-18.2		204	-41.9	102.0	-22.3	-5.3	51.9
-21.4	SLV-X8	147	95.5	-7.0	116.2	9.9	-30.8
-66.9		96	-5.0	-193.1	42.4	-10.8	-4.1
-17.0		37	-117.6	39.0	-94.2	8.5	49.2
65.1		204	23.4	162.2	-50.8	-7.6	36.7
-67.2	SLV-X9	147	127.8	0.6	34.3	2.9	95.5
6.0		96	88.3	-45.6	11.7	-2.6	-8.2
15.8		37	-170.3	4.8	-33.9	2.3	-98.3
-47.2		204	-42.1	39.2	1.4	-2.6	46.5
-22.8	SLV-X10	147	79.1	-6.0	74.2	6.3	-3.5
-36.4		96	-6.9	-128.8	24.7	-7.5	-1.9
-9.3		37	-99.1	34.3	-58.2	6.1	18.1
36.1		204	23.2	99.3	-27.2	-4.9	31.4
-70.3	SLV-X11	147	140.4	1.3	73.4	6.1	69.2
-26.2		96	95.1	-101.3	28.3	-5.4	-8.9
14.1		37	-184.6	4.8	-68.1	4.3	-69.8
-18.4		204	-47.2	96.3	-20.1	-5.1	48.2
-25.9	SLV-X12	147	91.7	-5.4	113.3	9.5	-29.9
-68.7		96	-0.1	-184.4	41.3	-10.3	-2.6
-11.0		37	-113.4	34.4	-92.4	8.1	46.5
64.9		204	18.1	156.5	-48.7	-7.3	33.1
-63.0	SLV-X13	147	131.6	-0.9	37.1	3.2	94.8
7.5		96	83.6	-53.5	12.8	-3.0	-9.7
10.4		37	-174.5	8.7	-35.7	2.7	-96.0
-47.1		204	-37.0	44.6	-0.7	-2.9	50.1
-18.5	SLV-X14	147	82.9	-7.5	76.9	6.7	-4.2
		96	-11.6	-136.6	25.8	-7.9	-3.4

PROJECT TITLE :

	Company			Client			
	Author			File Name	S2_IV02_rev2.anl		
-34.9		37	-103.3	38.2	-60.0	6.4	20.4
-14.7		204	28.3	104.8	-29.2	-5.2	34.9
36.2							
-66.1	SLV-X15	147	144.2	-0.2	76.2	6.5	68.5
-24.7		96	90.4	-109.1	29.4	-5.8	-10.3
8.6		37	-188.7	8.7	-69.9	4.7	-67.5
-18.3		204	-42.2	101.8	-22.2	-5.3	51.8
-21.7	SLV-X16	147	95.5	-6.9	116.0	9.9	-30.6
-67.2		96	-4.8	-192.3	42.4	-10.7	-4.0
-16.4		37	-117.5	38.3	-94.2	8.4	48.9
65.0		204	23.1	161.9	-50.8	-7.6	36.6
-47.7	SLV-Y1	147	96.2	-2.7	2.8	0.3	91.4
29.1		96	46.8	-10.6	-3.2	-1.1	-5.3
8.6		37	-128.9	15.8	-2.5	1.4	-90.5
-51.6		204	-13.0	-6.2	16.4	-0.6	39.4
-58.2	SLV-Y2	147	138.0	-0.4	133.1	11.1	3.6
-78.4		96	69.5	-196.2	52.3	-10.5	-7.4
2.7		37	-176.3	16.0	-116.5	8.0	4.4
44.5		204	-30.1	184.3	-55.4	-8.7	45.0
-34.4	SLV-Y3	147	81.6	-4.6	14.7	1.3	61.7
16.3		96	18.3	-35.6	0.7	-2.5	-3.4
1.1		37	-107.5	24.6	-9.8	2.5	-55.6
-26.6		204	6.5	11.9	7.9	-1.3	34.8
-44.9	SLV-Y4	147	123.4	-2.4	145.1	12.1	-26.1
-91.2		96	40.9	-221.1	56.2	-11.9	-5.6
-4.8		37	-155.0	24.8	-123.8	9.1	39.3
69.5		204	-10.5	202.4	-63.9	-9.3	40.4
-43.5	SLV-Y5	147	100.0	-4.2	5.5	0.7	90.7

PROJECT TITLE :

	Company			Client			
	Author			File Name	S2_IV02_rev2.anl		
30.6		96	42.1	-18.5	-2.1	-1.5	-6.8
3.1		37	-133.0	19.7	-4.3	1.7	-88.2
-51.5		204	-8.0	-0.7	14.4	-0.9	42.9
-54.0	SLV-Y6	147	141.8	-1.9	135.9	11.5	2.9
-76.9		96	64.8	-204.0	53.4	-10.9	-8.9
-2.7		37	-180.5	19.8	-118.3	8.3	6.7
44.5		204	-25.0	189.8	-57.4	-8.9	48.5
-30.2	SLV-Y7	147	85.4	-6.1	17.5	1.7	61.0
17.8		96	13.6	-43.4	1.8	-3.0	-4.9
-4.4		37	-111.7	28.5	-11.6	2.8	-53.3
-26.5		204	11.6	17.3	5.8	-1.6	38.4
-40.7	SLV-Y8	147	127.2	-3.9	147.8	12.5	-26.9
-89.7		96	36.2	-228.9	57.3	-12.4	-7.0
-10.2		37	-159.1	28.7	-125.6	9.5	41.6
69.5		204	-5.4	207.8	-66.0	-9.6	44.0
-48.0	SLV-Y9	147	96.1	-2.5	2.7	0.3	91.6
28.8		96	47.1	-9.8	-3.2	-1.0	-5.3
9.1		37	-128.8	15.0	-2.5	1.3	-90.8
-51.6		204	-13.3	-6.4	16.5	-0.6	39.3
-58.4	SLV-Y10	147	138.0	-0.3	133.0	11.1	3.8
-78.7		96	69.7	-195.3	52.3	-10.4	-7.4
3.2		37	-176.2	15.2	-116.5	8.0	4.1
44.4		204	-30.4	184.1	-55.3	-8.7	44.9
-34.6	SLV-Y11	147	81.5	-4.5	14.6	1.3	61.9
16.0		96	18.5	-34.7	0.7	-2.5	-3.4
1.6		37	-107.4	23.9	-9.8	2.5	-55.9
-26.7		204	6.3	11.6	8.0	-1.3	34.7
	SLV-Y12	147	123.4	-2.2	145.0	12.1	-26.0

PROJECT TITLE :

	Company	Client					
	Author	File Name	S2_IV02_rev2.anl				
-45.1		96	41.2	-220.3	56.2	-11.9	-5.5
-91.4		37	-154.9	24.1	-123.8	9.1	39.0
-4.3		204	-10.8	202.1	-63.8	-9.3	40.3
69.4							
	SLV-Y13	147	99.9	-4.0	5.4	0.7	90.9
-43.8		96	42.4	-17.6	-2.1	-1.4	-6.7
30.3		37	-133.0	18.9	-4.3	1.7	-88.4
3.7		204	-8.2	-1.0	14.5	-0.9	42.8
-51.6							
	SLV-Y14	147	141.8	-1.8	135.7	11.5	3.0
-54.2		96	65.0	-203.2	53.4	-10.8	-8.9
-77.2		37	-180.4	19.1	-118.3	8.3	6.5
-2.2		204	-25.3	189.5	-57.3	-8.9	48.4
44.5							
	SLV-Y15	147	85.3	-6.0	17.4	1.7	61.2
-30.4		96	13.8	-42.6	1.8	-2.9	-4.8
17.5		37	-111.6	27.8	-11.6	2.8	-53.5
-3.9		204	11.4	17.1	5.9	-1.6	38.3
-26.6							
	SLV-Y16	147	127.1	-3.7	147.7	12.5	-26.7
-40.9		96	36.5	-228.1	57.3	-12.3	-7.0
-89.9		37	-159.0	28.0	-125.6	9.4	41.4
-9.7		204	-5.7	207.6	-65.9	-9.6	43.9
69.4							
	SLV-Z1	147	106.4	-0.1	45.2	3.7	61.5
-56.3		96	60.2	-66.4	14.9	-3.8	-4.4
-10.3		37	-140.6	11.3	-40.3	3.3	-60.1
12.9		204	-24.9	54.1	-6.3	-3.1	37.2
-18.0							
	SLV-Z2	147	119.0	-5.1	54.4	4.9	59.1
-42.3		96	44.6	-92.5	18.7	-5.3	-9.2
-5.3		37	-154.5	24.3	-46.3	4.4	-52.2
-5.2		204	-8.0	72.3	-13.1	-4.0	49.1
-17.8							

PROJECT TITLE :

		Company			Client					
		Author			File Name	S2_IV02_rev2.anl				
		SLV-Z3	147	91.8	-2.1	57.2	4.7	31.8		
-43.0			96	31.7	-91.4	18.8	-5.3	-2.5		
-23.1			37	-119.3	20.2	-47.6	4.4	-25.1		
5.3			204	-5.3	72.2	-14.9	-3.8	32.6		
7.0										
		SLV-Z4	147	104.4	-7.1	66.3	5.9	29.4		
-28.9			96	16.0	-117.5	22.6	-6.8	-7.3		
-18.1			37	-133.1	33.1	-53.6	5.6	-17.3		
-12.8			204	11.6	90.3	-21.7	-4.7	44.5		
7.2										
		SLV-Z5	147	119.0	0.6	84.3	6.9	35.2		
-59.4			96	67.0	-122.1	31.5	-6.7	-5.0		
-42.5			37	-154.9	11.3	-74.5	5.3	-31.6		
11.1			204	-30.1	111.3	-27.8	-5.5	38.9		
10.8										
		SLV-Z6	147	131.6	-4.4	93.5	8.1	32.8		
-45.4			96	51.4	-148.2	35.3	-8.1	-9.8		
-37.6			37	-168.7	24.3	-80.5	6.4	-23.7		
-7.0			204	-13.1	129.4	-34.7	-6.4	50.7		
11.0										
		SLV-Z7	147	104.4	-1.4	96.2	7.9	5.5		
-46.1			96	38.5	-147.0	35.4	-8.1	-3.1		
-55.3			37	-133.5	20.2	-81.8	6.4	3.3		
3.6			204	-10.5	129.3	-36.4	-6.2	34.3		
35.8										
		SLV-Z8	147	117.0	-6.4	105.4	9.2	3.0		
-32.1			96	22.8	-173.1	39.2	-9.6	-8.0		
-50.3			37	-147.4	33.2	-87.8	7.5	11.2		
-14.5			204	6.4	147.5	-43.3	-7.1	46.2		
36.0										
106	1	2	SLU1	Max	58	117.8	-216.1	19.3	20.5	432.5
-92.8					174	-119.5	-18.2	-164.9	-18.5	-335.5
-80.1					176	-110.8	234.2	12.6	20.5	-345.0
94.3					57	134.6	38.9	232.9	-15.0	430.7
95.8										

PROJECT TITLE :

	Company			Client				
	Author			File Name	S2_IV02_rev2.anl			
		Min	58	105.4	-242.5	-2.3	16.8	402.9
-97.3			174	-129.1	-30.8	-220.5	-22.3	-371.1
-90.3			176	-121.2	208.0	-8.2	16.7	-374.1
92.6			57	122.9	26.5	178.0	-18.6	395.2
90.5								
	SLU2	Max	58	118.1	-217.1	18.4	20.4	433.7
-92.9			174	-119.8	-16.6	-166.5	-18.5	-336.5
-80.1			176	-111.1	235.1	13.5	20.5	-346.0
94.3			57	134.8	37.3	234.6	-15.0	431.8
95.8								
		Min	58	105.7	-243.4	-3.3	16.7	404.1
-97.4			174	-129.4	-29.2	-222.1	-22.3	-372.1
-90.3			176	-121.5	209.0	-7.3	16.8	-375.1
92.7			57	123.2	24.9	179.6	-18.6	396.3
90.6								
	SLU3	Max	58	156.6	-215.9	20.4	20.5	491.5
-92.0			174	-121.0	-18.6	-165.5	-18.6	-397.4
-89.6			176	-145.5	234.0	11.6	20.5	-392.8
83.5			57	131.8	39.2	233.3	-15.0	499.2
97.0								
		Min	58	144.3	-242.2	-1.2	16.8	461.9
-96.5			174	-130.6	-31.2	-221.0	-22.5	-433.1
-99.8			176	-155.8	207.9	-9.1	16.8	-421.9
81.8			57	120.2	26.8	178.4	-18.6	463.6
91.8								
	SLU4	Max	58	156.9	-216.8	19.4	20.5	492.7
-92.1			174	-121.3	-17.0	-167.0	-18.6	-398.4
-89.7			176	-145.8	235.0	12.5	20.5	-393.8
83.6			57	132.1	37.6	235.0	-15.0	500.3
97.1								
		Min	58	144.6	-243.2	-2.2	16.8	463.1
-96.6			174	-130.9	-29.6	-222.6	-22.5	-434.0
-99.9			176	-156.1	208.8	-8.3	16.8	-422.9
81.9			57	120.5	25.2	180.1	-18.6	464.8
91.8								
	SLU5	Max	58	117.6	-215.1	18.8	20.3	431.8
-92.7								

PROJECT TITLE :

	Company			Client				
	Author			File Name	S2_IV02_rev2.anl			
-79.8		174	-119.8	-18.7	-162.9	-18.4	-334.6	
94.2		176	-110.7	233.2	13.2	20.3	-344.3	
95.6		57	134.9	39.4	230.8	-14.9	429.9	
-97.2	Min	58	105.3	-241.5	-2.8	16.6	402.2	
-90.0		174	-129.4	-31.3	-218.4	-22.2	-370.3	
92.6		176	-121.1	207.0	-7.6	16.6	-373.4	
90.3		57	123.2	27.0	175.9	-18.5	394.4	
-92.7	SLU6 Max	58	117.9	-216.1	17.8	20.3	433.0	
-79.8		174	-120.1	-17.1	-164.4	-18.3	-335.6	
94.3		176	-111.0	234.1	14.0	20.4	-345.3	
95.6		57	135.2	37.8	232.5	-14.9	431.0	
-97.2	Min	58	105.6	-242.4	-3.8	16.6	403.4	
-90.1		174	-129.7	-29.7	-220.0	-22.2	-371.2	
92.6		176	-121.4	207.9	-6.7	16.6	-374.3	
90.4		57	123.5	25.5	177.6	-18.5	395.5	
-91.9	SLU7 Max	58	156.5	-214.9	19.9	20.4	490.8	
-89.3		174	-121.3	-19.1	-163.4	-18.5	-396.6	
83.4		176	-145.4	233.0	12.2	20.4	-392.1	
96.8		57	132.2	39.7	231.2	-14.9	498.3	
-96.4	Min	58	144.1	-241.2	-1.8	16.7	461.2	
-99.5		174	-130.9	-31.7	-218.9	-22.3	-432.2	
81.8		176	-155.7	206.9	-8.6	16.7	-421.1	
91.6		57	120.5	27.3	176.3	-18.5	462.8	
-91.9	SLU8 Max	58	156.8	-215.8	18.9	20.4	492.0	
-89.4		174	-121.6	-17.5	-164.9	-18.5	-397.6	
83.5		176	-145.7	234.0	13.0	20.4	-393.1	
96.9		57	132.5	38.1	232.9	-14.9	499.5	
-96.4	Min	58	144.4	-242.2	-2.8	16.7	462.4	
-99.6		174	-131.2	-30.1	-220.5	-22.3	-433.2	
		176	-156.0	207.8	-7.7	16.7	-422.1	

PROJECT TITLE :

	Company			Client					
	Author			File Name	S2_IV02_rev2.anl				
81.8									
91.7			57	120.8	25.8	178.0	-18.5	463.9	
		SLU9	Max	58	119.0	-219.7	15.7	20.4	437.0
-93.1				174	-120.5	-12.1	-170.8	-18.5	-339.4
-80.3				176	-112.1	237.6	15.9	20.5	-348.9
94.5				57	135.6	33.0	239.1	-15.0	435.1
96.0									
			Min	58	106.6	-246.1	-6.0	16.7	407.4
-97.6				174	-130.2	-24.7	-226.3	-22.3	-375.0
-90.5				176	-122.4	211.5	-4.9	16.8	-378.0
92.8				57	124.0	20.6	184.2	-18.6	399.6
90.8									
		SLU10	Max	58	118.7	-218.8	16.7	20.4	435.8
-93.0				174	-120.3	-13.7	-169.2	-18.5	-338.4
-80.3				176	-111.8	236.7	15.0	20.5	-347.9
94.4				57	135.3	34.5	237.5	-15.0	434.0
95.9									
			Min	58	106.3	-245.1	-5.0	16.7	406.2
-97.5				174	-129.9	-26.4	-224.8	-22.3	-374.0
-90.5				176	-122.1	210.6	-5.7	16.8	-377.0
92.8				57	123.7	22.2	182.5	-18.6	398.5
90.7									
		SLU11	Max	58	157.8	-219.5	16.7	20.5	496.0
-92.3				174	-122.0	-12.5	-171.3	-18.6	-401.3
-89.9				176	-146.7	237.5	14.9	20.6	-396.7
83.7				57	132.9	33.2	239.6	-15.1	503.6
97.3									
			Min	58	145.5	-245.8	-4.9	16.8	466.4
-96.8				174	-131.7	-25.2	-226.9	-22.4	-436.9
-100.1				176	-157.1	211.4	-5.8	16.8	-425.7
82.1				57	121.3	20.9	184.6	-18.6	468.1
92.0									
		SLU12	Max	58	157.5	-218.5	17.7	20.5	494.8
-92.3				174	-121.8	-14.2	-169.7	-18.6	-400.3
-89.8				176	-146.4	236.6	14.0	20.6	-395.7
83.6				57	132.6	34.8	237.9	-15.1	502.4

PROJECT TITLE :

	Company			Client				
	Author			File Name	S2_IV02_rev2.anl			

97.2									
		Min	58	145.2	-244.8	-3.9	16.8	465.2	
-96.8			174	-131.4	-26.8	-225.3	-22.4	-435.9	
-100.0			176	-156.8	210.4	-6.7	16.8	-424.8	
82.0			57	121.0	22.5	183.0	-18.6	466.9	
92.0									
	SLU13	Max	58	118.8	-218.7	15.1	20.3	436.3	
-92.9			174	-120.8	-12.7	-168.7	-18.3	-338.5	
-80.0			176	-112.0	236.6	16.4	20.4	-348.1	
94.4			57	135.9	33.5	237.0	-14.9	434.3	
95.8									
		Min	58	106.5	-245.0	-6.5	16.6	406.7	
-97.5			174	-130.5	-25.3	-224.3	-22.2	-374.1	
-90.3			176	-122.3	210.5	-4.3	16.7	-377.2	
92.8			57	124.3	21.1	182.1	-18.5	398.8	
90.6									
	SLU14	Max	58	118.5	-217.8	16.1	20.3	435.1	
-92.9			174	-120.6	-14.3	-167.1	-18.3	-337.5	
-80.0			176	-111.6	235.7	15.6	20.4	-347.1	
94.4			57	135.7	35.1	235.4	-14.9	433.2	
95.8									
		Min	58	106.2	-244.1	-5.5	16.6	405.5	
-97.4			174	-130.2	-26.9	-222.7	-22.2	-373.1	
-90.2			176	-122.0	209.6	-5.2	16.6	-376.2	
92.7			57	124.0	22.7	180.5	-18.5	397.6	
90.5									
	SLU15	Max	58	157.7	-218.5	16.2	20.4	495.3	
-92.2			174	-122.3	-13.1	-169.2	-18.4	-400.4	
-89.6			176	-146.6	236.5	15.5	20.4	-395.9	
83.7			57	133.2	33.8	237.5	-14.9	502.7	
97.1									
		Min	58	145.3	-244.8	-5.4	16.7	465.7	
-96.7			174	-132.0	-25.7	-224.8	-22.3	-436.1	
-99.8			176	-157.0	210.3	-5.3	16.7	-425.0	
82.0			57	121.6	21.4	182.6	-18.5	467.2	
91.8									

PROJECT TITLE :

	Company			Client					
	Author			File Name	S2_IV02_rev2.anl				
		SLU16	Max	58	157.4	-217.5	17.2	20.4	494.1
-92.1				174	-122.1	-14.7	-167.7	-18.5	-399.4
-89.5				176	-146.3	235.6	14.6	20.4	-394.9
83.6				57	132.9	35.4	235.8	-14.9	501.6
97.0									
			Min	58	145.0	-243.8	-4.5	16.7	464.5
-96.6				174	-131.7	-27.3	-223.2	-22.3	-435.1
-99.7				176	-156.6	209.4	-6.2	16.7	-424.0
81.9				57	121.3	23.0	180.9	-18.5	466.1
91.8									
		SLE-R1	Max	58	92.8	-148.7	24.3	15.0	314.7
-63.0				174	-80.4	-9.8	-124.4	-13.5	-248.4
-57.8				176	-85.9	162.5	-0.4	15.1	-250.5
60.8				57	89.8	24.7	175.2	-11.1	317.4
66.1									
			Min	58	83.7	-168.2	8.2	12.3	292.8
-66.4				174	-87.6	-19.2	-165.6	-16.3	-274.8
-65.4				176	-93.6	143.1	-15.7	12.3	-272.0
59.6				57	81.2	15.5	134.5	-13.7	291.1
62.2									
		SLE-R2	Max	58	93.0	-149.3	23.6	15.0	315.4
-63.1				174	-80.6	-8.7	-125.5	-13.5	-249.0
-57.9				176	-86.1	163.1	0.2	15.1	-251.2
60.8				57	90.0	23.6	176.3	-11.1	318.2
66.1									
			Min	58	83.9	-168.8	7.6	12.3	293.5
-66.4				174	-87.8	-18.1	-166.6	-16.3	-275.4
-65.4				176	-93.8	143.7	-15.2	12.3	-272.7
59.6				57	81.4	14.5	135.6	-13.7	291.9
62.2									
		SLE-R3	Max	58	92.7	-147.6	23.7	14.9	314.0
-62.9				174	-80.7	-10.4	-122.3	-13.4	-247.5
-57.5				176	-85.8	161.5	0.2	14.9	-249.7
60.7				57	90.1	25.2	173.1	-11.0	316.6
65.9									
			Min	58	83.5	-167.1	7.7	12.2	292.1
-66.2				174	-87.9	-19.7	-163.5	-16.2	-273.9

PROJECT TITLE :

		Company			Client			
		Author			File Name	S2_IV02_rev2.anl		
-65.1			176	-93.5	142.1	-15.2	12.2	-271.3
59.5			57	81.5	16.1	132.4	-13.6	290.3
62.0								
	SLE-R4	Max	58	92.9	-148.3	23.1	14.9	314.7
-62.9			174	-80.9	-9.3	-123.4	-13.4	-248.2
-57.6			176	-86.0	162.1	0.8	14.9	-250.4
60.8			57	90.3	24.2	174.2	-11.0	317.3
65.9								
		Min	58	83.7	-167.8	7.0	12.2	292.8
-66.2			174	-88.1	-18.6	-164.5	-16.2	-274.5
-65.2			176	-93.7	142.7	-14.6	12.2	-271.9
59.5			57	81.7	15.0	133.5	-13.6	291.0
62.1								
	SLE-R5	Max	58	93.6	-151.1	21.8	15.0	317.6
-63.2			174	-81.1	-5.8	-128.3	-13.5	-251.0
-58.0			176	-86.7	164.8	1.8	15.1	-253.1
60.9			57	90.5	20.7	179.3	-11.1	320.4
66.2								
		Min	58	84.5	-170.6	5.8	12.3	295.7
-66.6			174	-88.3	-15.1	-169.5	-16.3	-277.3
-65.6			176	-94.4	145.4	-13.6	12.3	-274.6
59.7			57	81.9	11.6	138.7	-13.8	294.0
62.4								
	SLE-R6	Max	58	93.4	-150.4	22.5	15.0	316.9
-63.2			174	-80.9	-6.9	-127.3	-13.5	-250.3
-58.0			176	-86.5	164.2	1.3	15.1	-252.4
60.9			57	90.3	21.8	178.2	-11.1	319.6
66.2								
		Min	58	84.3	-169.9	6.5	12.3	294.9
-66.5			174	-88.1	-16.2	-168.4	-16.3	-276.7
-65.5			176	-94.2	144.8	-14.1	12.3	-273.9
59.7			57	81.7	12.6	137.6	-13.8	293.3
62.3								
	SLE-R7	Max	58	93.5	-150.0	21.3	14.9	316.9
-63.0			174	-81.4	-6.3	-126.2	-13.3	-250.1
-57.7			176	-86.6	163.8	2.4	15.0	-252.3

PROJECT TITLE :

	Company			Client				
	Author			File Name	S2_IV02_rev2.anl			
60.9								
66.1			57	90.9	21.3	177.3	-11.0	319.5
-66.4		Min	58	84.3	-169.5	5.3	12.1	295.0
-65.3			174	-88.6	-15.7	-167.4	-16.2	-276.5
59.7			176	-94.3	144.4	-13.0	12.2	-273.8
62.2			57	82.2	12.1	136.6	-13.6	293.2
-63.0		SLE-R8 Max	58	93.3	-149.4	21.9	14.9	316.2
-57.7			174	-81.2	-7.4	-125.2	-13.3	-249.4
60.8			176	-86.4	163.2	1.8	15.0	-251.6
66.0			57	90.7	22.3	176.2	-11.0	318.8
-66.3		Min	58	84.1	-168.9	5.9	12.1	294.2
-65.2			174	-88.4	-16.8	-166.3	-16.2	-275.8
59.6			176	-94.1	143.8	-13.6	12.2	-273.2
62.1			57	82.0	13.2	135.5	-13.6	292.5
-63.0		SLE-F1 Max	58	93.2	-149.3	22.8	14.9	315.8
-57.8			174	-80.9	-8.1	-125.3	-13.4	-249.2
60.8			176	-86.3	163.1	1.0	15.0	-251.4
66.1			57	90.3	23.0	176.2	-11.0	318.5
-66.4		Min	58	84.0	-168.9	6.8	12.2	293.9
-65.3			174	-88.1	-17.4	-166.5	-16.3	-275.6
59.6			176	-93.9	143.8	-14.4	12.3	-272.9
62.2			57	81.7	13.8	135.5	-13.7	292.2
-64.3		SLE-QP1	58	87.7	-156.4	13.4	13.3	302.4
-60.8			174	-85.1	-15.0	-140.6	-14.6	-259.6
60.2			176	-89.3	150.8	-5.4	13.3	-259.7
63.7			57	86.8	20.6	150.5	-12.1	302.5
-92.9		SLV-X1	58	44.7	-122.7	12.5	11.1	311.4
-46.9			174	-192.5	51.5	-173.6	-11.7	-203.4
126.6			176	-60.6	117.6	-3.6	9.9	-257.4
			57	213.4	-47.8	182.7	-9.2	274.7

PROJECT TITLE :

	Company			Client			
	Author			File Name	S2_IV02_rev2.anl		

86.7								
-82.3	SLV-X2	58	212.1	-131.1	37.2	14.0	490.7	
-122.0		174	-71.3	29.2	-187.0	-14.9	-472.8	
42.1		176	-198.2	128.5	-23.8	12.2	-417.0	
92.2		57	52.5	-28.1	191.5	-11.3	530.0	
-81.4	SLV-X3	58	112.9	-92.1	45.1	11.1	378.2	
-56.7		174	-178.3	-22.4	-101.7	-12.0	-283.5	
93.2		176	-120.2	88.5	-36.3	10.3	-308.6	
78.2		57	190.6	27.5	110.9	-9.5	361.5	
-70.8	SLV-X4	58	280.2	-100.5	69.8	14.0	557.5	
-131.9		174	-57.1	-44.7	-115.0	-15.1	-552.8	
8.6		176	-257.8	99.4	-56.5	12.6	-468.2	
83.7		57	29.7	47.2	119.7	-11.6	616.8	
-92.5	SLV-X5	58	72.6	-123.1	15.0	11.4	353.9	
-54.1		174	-192.9	50.5	-175.6	-12.0	-248.3	
118.9		176	-85.4	118.1	-5.9	10.1	-292.0	
87.8		57	210.7	-46.9	184.5	-9.4	324.1	
-81.9	SLV-X6	58	240.0	-131.5	39.7	14.3	533.2	
-129.3		174	-71.7	28.2	-189.0	-15.2	-517.7	
34.4		176	-223.0	129.0	-26.1	12.4	-451.6	
93.3		57	49.8	-27.2	193.3	-11.5	579.4	
-81.0	SLV-X7	58	140.8	-92.6	47.5	11.3	420.6	
-64.0		174	-178.7	-23.4	-103.6	-12.2	-328.4	
85.4		176	-145.1	89.0	-38.6	10.5	-343.2	
79.3		57	187.9	28.4	112.7	-9.6	411.0	
-70.4	SLV-X8	58	308.1	-100.9	72.2	14.3	599.9	
-139.1		174	-57.5	-45.6	-117.0	-15.4	-597.8	
0.9		176	-282.6	100.0	-58.8	12.8	-502.8	

PROJECT TITLE :

	Company			Client			
	Author			File Name	S2_IV02_rev2.anl		
84.8		57	27.0	48.1	121.5	-11.7	666.3
-92.7	SLV-X9	58	44.6	-121.8	12.1	11.0	310.9
-46.6		174	-192.8	51.0	-171.9	-11.6	-202.7
126.6		176	-60.5	116.7	-3.1	9.7	-256.8
86.5		57	213.6	-47.4	180.9	-9.1	274.0
-82.2	SLV-X10	58	212.0	-130.2	36.8	13.9	490.1
-121.8		174	-71.6	28.8	-185.3	-14.8	-472.0
42.1		176	-198.1	127.6	-23.3	12.1	-416.4
92.0		57	52.8	-27.7	189.8	-11.2	529.3
-81.3	SLV-X11	58	112.8	-91.3	44.6	11.0	377.6
-56.5		174	-178.5	-22.8	-99.9	-11.8	-282.8
93.1		176	-120.1	87.7	-35.9	10.2	-308.0
78.0		57	190.8	27.9	109.2	-9.4	360.8
-70.7	SLV-X12	58	280.1	-99.7	69.3	13.9	556.9
-131.6		174	-57.3	-45.1	-113.3	-15.0	-552.1
8.6		176	-257.7	98.6	-56.1	12.5	-467.6
83.5		57	30.0	47.7	118.0	-11.5	616.1
-92.3	SLV-X13	58	72.5	-122.3	14.5	11.3	353.3
-53.9		174	-193.2	50.0	-173.9	-11.9	-247.6
118.9		176	-85.4	117.2	-5.4	10.0	-291.4
87.6		57	211.0	-46.5	182.8	-9.3	323.4
-81.8	SLV-X14	58	239.9	-130.6	39.2	14.2	532.6
-129.0		174	-72.0	27.8	-187.2	-15.1	-517.0
34.3		176	-222.9	128.1	-25.6	12.3	-451.0
93.1		57	50.1	-26.8	191.6	-11.4	578.7
-80.9	SLV-X15	58	140.7	-91.7	47.1	11.2	420.0
-63.7		174	-178.9	-23.8	-101.9	-12.1	-327.7
		176	-145.0	88.2	-38.2	10.4	-342.6

PROJECT TITLE :

	Company			Client			
	Author			File Name	S2_IV02_rev2.anl		
85.4							
79.1		57	188.2	28.8	111.0	-9.5	410.3
	SLV-X16	58	308.0	-100.1	71.8	14.2	599.3
-70.3		174	-57.7	-46.1	-115.2	-15.3	-597.1
-138.9		176	-282.5	99.1	-58.4	12.7	-502.2
0.8		57	27.3	48.6	119.8	-11.6	665.6
84.6							
	SLV-Y1	58	23.8	-161.3	-16.8	12.1	296.3
-102.6		174	-166.7	129.9	-262.3	-12.6	-204.2
-61.7		176	-39.2	155.2	27.6	10.1	-253.5
136.1		57	183.6	-128.8	269.5	-9.7	262.7
98.5							
	SLV-Y2	58	251.0	-59.4	91.7	12.1	518.8
-64.3		174	-119.3	-116.4	-22.3	-13.3	-471.2
-94.5		176	-237.9	58.5	-81.6	11.7	-424.2
24.5		57	107.7	122.3	30.2	-10.5	552.2
70.2							
	SLV-Y3	58	74.0	-163.8	-9.4	13.0	350.1
-99.4		174	-130.4	123.2	-266.3	-13.5	-285.0
-84.3		176	-80.5	158.5	21.5	10.8	-301.4
110.8		57	135.4	-122.9	272.2	-10.3	339.3
100.1							
	SLV-Y4	58	301.2	-62.0	99.1	13.0	572.6
-61.1		174	-82.9	-123.0	-26.4	-14.2	-552.0
-117.1		176	-279.2	61.8	-87.7	12.4	-472.1
-0.9		57	59.4	128.2	32.9	-11.1	628.8
71.9							
	SLV-Y5	58	51.7	-161.7	-14.3	12.4	338.8
-102.2		174	-167.1	128.9	-264.3	-12.9	-249.2
-68.9		176	-64.0	155.8	25.3	10.3	-288.1
128.4		57	181.0	-127.9	271.3	-9.8	312.2
99.6							
	SLV-Y6	58	278.9	-59.9	94.1	12.4	561.2
-63.9		174	-119.6	-117.4	-24.3	-13.6	-516.1
-101.7							

PROJECT TITLE :

	Company			Client			
	Author			File Name	S2_IV02_rev2.anl		
16.8		176	-262.8	59.0	-83.9	11.9	-458.8
71.3		57	105.0	123.1	32.1	-10.7	601.6
-99.0	SLV-Y7	58	101.9	-164.2	-6.9	13.3	392.6
-91.5		174	-130.8	122.2	-268.3	-13.8	-330.0
103.0		176	-105.3	159.0	19.2	11.0	-336.0
101.2		57	132.7	-122.0	274.0	-10.5	388.7
-60.7	SLV-Y8	58	329.1	-62.4	101.5	13.2	615.0
-124.3		174	-83.3	-124.0	-28.3	-14.5	-596.9
-8.6		176	-304.0	62.3	-89.9	12.6	-506.7
73.0		57	56.7	129.1	34.7	-11.3	678.2
-102.4	SLV-Y9	58	23.7	-160.4	-17.2	12.0	295.8
-61.5		174	-167.0	129.4	-260.6	-12.5	-203.5
136.1		176	-39.1	154.4	28.0	10.0	-252.9
98.3		57	183.9	-128.3	267.8	-9.5	262.0
-64.2	SLV-Y10	58	250.9	-58.6	91.2	12.0	518.2
-94.3		174	-119.5	-116.8	-20.6	-13.2	-470.5
24.5		176	-237.8	57.6	-81.2	11.6	-423.6
70.1		57	108.0	122.7	28.5	-10.4	551.5
-99.3	SLV-Y11	58	73.9	-162.9	-9.8	12.9	349.5
-84.0		174	-130.6	122.7	-264.6	-13.4	-284.3
110.7		176	-80.4	157.7	21.9	10.7	-300.8
100.0		57	135.6	-122.4	270.4	-10.2	338.6
-61.0	SLV-Y12	58	301.1	-61.1	98.7	12.9	572.0
-116.8		174	-83.1	-123.5	-24.6	-14.1	-551.3
-0.9		176	-279.1	60.9	-87.2	12.3	-471.5
71.7		57	59.7	128.6	31.2	-11.0	628.1
-102.0	SLV-Y13	58	51.6	-160.8	-14.8	12.3	338.2
		174	-167.4	128.4	-262.5	-12.8	-248.5

PROJECT TITLE :

	Company			Client			
	Author			File Name	S2_IV02_rev2.anl		
-68.7		176	-63.9	154.9	25.7	10.2	-287.5
128.3		57	181.2	-127.4	269.6	-9.7	311.5
99.4							
	SLV-Y14	58	278.8	-59.0	93.7	12.2	560.6
-63.8		174	-119.9	-117.8	-22.6	-13.5	-515.4
-101.5		176	-262.7	58.2	-83.5	11.8	-458.2
16.7		57	105.3	123.6	30.3	-10.6	600.9
71.2							
	SLV-Y15	58	101.8	-163.4	-7.4	13.2	392.0
-98.9		174	-131.0	121.8	-266.5	-13.7	-329.3
-91.2		176	-105.2	158.2	19.7	10.9	-335.3
103.0		57	133.0	-121.5	272.2	-10.4	388.0
101.1							
	SLV-Y16	58	329.0	-61.5	101.1	13.1	614.4
-60.6		174	-83.5	-124.5	-26.6	-14.4	-596.2
-124.0		176	-303.9	61.4	-89.5	12.5	-506.1
-8.6		57	57.0	129.5	33.0	-11.2	677.5
72.8							
	SLV-Z1	58	70.7	-125.1	18.3	11.8	324.7
-89.6		174	-149.6	44.9	-176.0	-12.5	-245.3
-64.8		176	-79.8	120.8	-8.0	10.4	-272.9
106.1		57	160.2	-42.0	183.7	-9.7	306.3
87.3							
	SLV-Z2	58	163.7	-126.5	26.5	12.7	466.1
-88.3		174	-151.0	41.5	-182.6	-13.5	-395.0
-88.8		176	-162.6	122.5	-15.6	11.1	-388.2
80.3		57	151.2	-39.0	189.7	-10.3	471.2
91.0							
	SLV-Z3	58	121.0	-127.7	25.8	12.7	378.5
-86.5		174	-113.3	38.2	-180.0	-13.5	-326.1
-87.3		176	-121.1	124.0	-14.0	11.1	-320.8
80.7		57	111.9	-36.0	186.3	-10.4	382.9
89.0							
	SLV-Z4	58	214.0	-129.1	33.9	13.5	519.9
-85.1							

PROJECT TITLE :

		Company			Client					
		Author			File Name	S2_IV02_rev2.anl				
-111.4			174	-114.6	34.9	-186.6	-14.4	-475.8		
54.9			176	-203.8	125.8	-21.7	11.8	-436.1		
92.6			57	103.0	-33.1	192.4	-11.0	547.8		
		SLV-Z5	58	138.9	-94.6	50.9	11.8	391.4		
-78.2			174	-135.4	-29.0	-104.0	-12.7	-325.4		
-74.6			176	-139.4	91.7	-40.7	10.9	-324.1		
72.6			57	137.4	33.4	111.9	-10.0	393.2		
78.8										
		SLV-Z6	58	231.9	-96.0	59.0	12.7	532.9		
-76.8			174	-136.7	-32.3	-110.6	-13.7	-475.1		
-98.7			176	-222.2	93.5	-48.4	11.6	-439.4		
46.8			57	128.5	36.3	117.9	-10.6	558.0		
82.5										
		SLV-Z7	58	189.1	-97.1	58.3	12.7	445.2		
-75.0			174	-99.0	-35.7	-108.0	-13.7	-406.2		
-97.1			176	-180.7	95.0	-46.8	11.6	-372.0		
47.2			57	89.1	39.3	114.5	-10.6	469.8		
80.5										
		SLV-Z8	58	282.1	-98.5	66.4	13.5	586.6		
-73.7			174	-100.4	-39.0	-114.6	-14.6	-555.9		
-121.2			176	-263.4	96.7	-54.4	12.3	-487.3		
21.5			57	80.2	42.2	120.6	-11.2	634.6		
84.1										
107	1	2	SLU1	Max	188	-70.1	-176.1	649.9	63.0	361.1
-3.1					31	50.2	1676.1	-1364.1	-18.0	-458.7
-518.4					121	84.1	-288.5	178.5	-29.1	-58.3
307.8					189	-9.3	-803.2	1117.7	6.4	437.7
421.7										
				Min	188	-100.9	-258.9	421.4	40.9	210.7
-70.6					31	26.1	1268.0	-1921.3	-32.8	-786.5
-688.8					121	35.3	-352.7	146.4	-34.8	-64.7
294.6					189	-16.3	-1064.6	816.8	3.5	267.3
303.1										
			SLU2	Max	188	-69.7	-176.8	648.6	63.0	361.6
-3.1										

PROJECT TITLE :

		Company			Client			
		Author			File Name	S2_IV02_rev2.anl		
-517.0			31	47.6	1688.7	-1370.0	-17.6	-457.5
308.3			121	84.7	-293.9	180.6	-29.6	-59.0
420.9			189	-7.7	-809.8	1122.7	6.6	437.5
-70.5		Min	188	-100.5	-259.6	420.2	40.8	211.2
-687.5			31	23.5	1280.6	-1927.1	-32.4	-785.3
295.1			121	35.9	-358.0	148.5	-35.4	-65.4
302.3			189	-14.8	-1071.1	821.8	3.7	267.2
83.3		SLU3 Max	188	-42.1	-185.8	646.3	63.8	395.8
-328.3			31	-236.0	1636.3	-1349.8	-19.4	-404.5
224.6			121	173.0	-259.3	181.8	-27.4	-52.7
352.6			189	159.9	-783.0	1103.6	5.3	435.9
15.8		Min	188	-72.9	-268.5	417.8	41.7	245.4
-498.7			31	-260.0	1228.2	-1907.0	-34.2	-732.3
211.4			121	124.2	-323.5	149.8	-33.2	-59.1
234.0			189	152.9	-1044.3	802.8	2.4	265.5
83.4		SLU4 Max	188	-41.7	-186.4	645.1	63.8	396.3
-326.9			31	-238.5	1648.8	-1355.7	-19.0	-403.3
225.0			121	173.7	-264.7	184.0	-28.0	-53.4
351.8			189	161.5	-789.5	1108.6	5.5	435.8
15.9		Min	188	-72.5	-269.2	416.6	41.6	246.0
-497.3			31	-262.6	1240.7	-1912.8	-33.8	-731.1
211.8			121	124.8	-328.8	151.9	-33.7	-59.8
233.2			189	154.4	-1050.9	807.7	2.6	265.4
-4.7		SLU5 Max	188	-68.8	-173.3	642.3	62.3	356.1
-511.1			31	48.9	1660.3	-1344.1	-17.6	-447.1
306.7			121	83.1	-285.5	177.2	-28.8	-58.0
417.1			189	-8.3	-793.3	1106.6	6.4	431.8
-72.2		Min	188	-99.6	-256.0	413.8	40.1	205.7
-681.5			31	24.8	1252.1	-1901.3	-32.4	-774.9
			121	34.2	-349.6	145.1	-34.5	-64.4

PROJECT TITLE :

MIDAS	Company			Client					
	Author			File Name	S2_IV02_rev2.anl				
293.5									
298.5			189	-15.3	-1054.6	805.7	3.5	261.4	
		SLU6	Max	188	-68.5	-174.0	641.0	62.2	356.6
-4.6				31	46.3	1672.8	-1349.9	-17.2	-445.9
-509.8				121	83.7	-290.8	179.3	-29.3	-58.7
307.1				189	-6.7	-799.8	1111.6	6.7	431.7
416.3									
			Min	188	-99.3	-256.7	412.5	40.0	206.3
-72.1				31	22.3	1264.7	-1907.1	-32.0	-773.7
-680.2				121	34.9	-354.9	147.2	-35.1	-65.1
293.9				189	-13.8	-1061.1	810.7	3.7	261.3
297.7									
		SLU7	Max	188	-40.8	-182.9	638.7	63.1	390.8
81.8				31	-237.2	1620.4	-1329.8	-19.0	-392.9
-321.0				121	172.0	-256.2	180.5	-27.1	-52.4
223.4				189	160.9	-773.1	1092.6	5.4	430.0
348.0									
			Min	188	-71.6	-265.6	410.2	40.9	240.4
14.3				31	-261.3	1212.3	-1887.0	-33.8	-720.7
-491.4				121	123.2	-320.4	148.5	-32.9	-58.8
210.2				189	153.9	-1034.4	791.7	2.4	259.6
229.4									
		SLU8	Max	188	-40.5	-183.6	637.5	63.0	391.4
81.8				31	-239.8	1633.0	-1335.7	-18.6	-391.7
-319.6				121	172.6	-261.6	182.6	-27.7	-53.1
223.9				189	162.5	-779.6	1097.5	5.6	429.9
347.2									
			Min	188	-71.3	-266.3	409.0	40.9	241.0
14.3				31	-263.9	1224.8	-1892.8	-33.4	-719.5
-490.1				121	123.8	-325.7	150.6	-33.5	-59.5
210.7				189	155.4	-1040.9	796.7	2.7	259.5
228.6									
		SLU9	Max	188	-68.6	-178.8	645.3	62.8	363.2
-2.6				31	39.8	1722.9	-1386.0	-16.5	-454.2
-512.8				121	86.8	-308.4	186.4	-31.2	-60.9
309.3				189	-3.1	-827.6	1136.3	7.2	437.2

PROJECT TITLE :

	Company			Client				
	Author			File Name	S2_IV02_rev2.anl			
418.4								
		Min	188	-99.4	-261.5	416.8	40.6	212.9
-70.1			31	15.7	1314.8	-1943.1	-31.3	-782.0
-683.2			121	37.9	-372.5	154.3	-36.9	-67.3
296.1			189	-10.1	-1088.9	835.4	4.3	266.9
299.8								
	SLU10	Max	188	-69.0	-178.1	646.5	62.9	362.7
-2.7			31	42.4	1710.4	-1380.1	-16.9	-455.4
-514.2			121	86.1	-303.1	184.3	-30.6	-60.2
308.9			189	-4.6	-821.1	1131.3	7.0	437.4
419.2								
		Min	188	-99.8	-260.8	418.0	40.7	212.3
-70.2			31	18.3	1302.3	-1937.3	-31.7	-783.2
-684.6			121	37.3	-367.2	152.2	-36.3	-66.6
295.6			189	-11.7	-1082.4	830.4	4.1	267.0
300.6								
	SLU11	Max	188	-40.6	-188.4	641.7	63.6	398.0
83.8			31	-246.3	1683.1	-1371.7	-17.9	-400.0
-322.7			121	175.7	-279.2	189.7	-29.5	-55.4
226.0			189	166.1	-807.4	1122.2	6.2	435.5
349.3								
		Min	188	-71.4	-271.1	413.2	41.4	247.6
16.3			31	-270.4	1275.0	-1928.9	-32.7	-727.8
-493.1			121	126.9	-343.3	157.7	-35.3	-61.8
212.8			189	159.1	-1068.7	821.3	3.2	265.1
230.7								
	SLU12	Max	188	-41.0	-187.7	642.9	63.7	397.4
83.8			31	-243.8	1670.6	-1365.8	-18.3	-401.2
-324.1			121	175.0	-273.9	187.6	-29.0	-54.6
225.6			189	164.6	-800.8	1117.3	5.9	435.6
350.1								
		Min	188	-71.8	-270.4	414.5	41.5	247.0
16.3			31	-267.8	1262.5	-1923.0	-33.1	-729.0
-494.5			121	126.2	-338.0	155.6	-34.7	-61.1
212.4			189	157.5	-1062.2	816.4	3.0	265.2
231.5								

PROJECT TITLE :

	Company			Client					
	Author			File Name	S2_IV02_rev2.anl				
		SLU13	Max	188	-67.4	-175.9	637.7	62.1	358.3
-4.2				31	38.5	1707.1	-1366.0	-16.1	-442.6
-505.5				121	85.8	-305.3	185.1	-30.9	-60.6
308.2				189	-2.0	-817.6	1125.2	7.3	431.3
413.8									
			Min	188	-98.2	-258.6	409.2	39.9	207.9
-71.7				31	14.5	1299.0	-1923.1	-30.9	-770.4
-675.9				121	36.9	-369.5	153.0	-36.6	-67.0
295.0				189	-9.1	-1079.0	824.3	4.4	261.0
295.2									
		SLU14	Max	188	-67.7	-175.2	638.9	62.1	357.7
-4.3				31	41.1	1694.5	-1360.1	-16.5	-443.8
-506.9				121	85.1	-300.0	183.0	-30.3	-59.9
307.7				189	-3.6	-811.1	1120.3	7.1	431.5
414.7									
			Min	188	-98.6	-257.9	410.4	39.9	207.3
-71.8				31	17.0	1286.4	-1917.3	-31.3	-771.6
-677.3				121	36.3	-364.1	150.9	-36.1	-66.3
294.5				189	-10.6	-1072.5	819.4	4.1	261.1
296.1									
		SLU15	Max	188	-39.4	-185.5	634.1	62.9	393.0
82.2				31	-247.6	1667.2	-1351.7	-17.5	-388.4
-315.4				121	174.7	-276.1	188.4	-29.2	-55.0
224.9				189	167.1	-797.4	1111.2	6.2	429.6
344.7									
			Min	188	-70.2	-268.2	405.6	40.7	242.6
14.8				31	-271.7	1259.1	-1908.9	-32.3	-716.2
-485.8				121	125.9	-340.2	156.3	-35.0	-61.4
211.7				189	160.1	-1058.8	810.3	3.3	259.2
226.1									
		SLU16	Max	188	-39.7	-184.8	635.3	62.9	392.4
82.2				31	-245.0	1654.7	-1345.8	-17.9	-389.6
-316.8				121	174.0	-270.8	186.3	-28.7	-54.3
224.5				189	165.6	-790.9	1106.2	6.0	429.7
345.6									
			Min	188	-70.5	-267.6	406.9	40.7	242.0
14.7				31	-269.1	1246.6	-1903.0	-32.7	-717.4

PROJECT TITLE :

MIDAS	Company			Client				
	Author			File Name	S2_IV02_rev2.anl			
-487.2								
211.2		121	125.2	-334.9	154.2	-34.4	-60.7	
227.0		189	158.6	-1052.2	805.3	3.1	259.3	
29.4	SLE-R1	Max	188	-38.5	-123.2	463.1	45.0	268.3
-303.1			31	-57.3	1188.0	-952.2	-12.5	-303.2
188.7			121	89.1	-200.9	127.0	-20.4	-36.6
278.1			189	47.4	-561.5	793.8	4.4	312.0
-20.6		Min	188	-61.3	-184.5	293.8	28.6	156.9
-429.4			31	-75.2	885.7	-1364.9	-23.5	-546.0
178.9			121	53.0	-248.5	103.3	-24.7	-41.3
190.3			189	42.1	-755.1	570.9	2.3	185.8
29.4	SLE-R2	Max	188	-38.2	-123.7	462.3	45.0	268.7
-302.2			31	-59.1	1196.3	-956.1	-12.2	-302.4
189.0			121	89.6	-204.5	128.4	-20.8	-37.1
277.6			189	48.4	-565.8	797.1	4.6	311.9
-20.5		Min	188	-61.1	-184.9	293.0	28.5	157.3
-428.4			31	-76.9	894.0	-1368.8	-23.2	-545.3
179.2			121	53.4	-252.0	104.7	-25.0	-41.8
189.7			189	43.2	-759.4	574.2	2.4	185.7
27.8	SLE-R3	Max	188	-37.2	-120.3	455.5	44.3	263.3
-295.8			31	-58.6	1172.1	-932.2	-12.1	-291.6
187.6			121	88.1	-197.9	125.7	-20.1	-36.3
273.6			189	48.4	-551.5	782.7	4.5	306.1
-22.2		Min	188	-60.1	-181.6	286.2	27.8	151.9
-422.1			31	-76.4	869.8	-1344.9	-23.0	-534.4
177.8			121	51.9	-245.4	101.9	-24.4	-41.0
185.7			189	43.2	-745.1	559.8	2.3	179.9
27.9	SLE-R4	Max	188	-37.0	-120.8	454.7	44.2	263.7
-294.9			31	-60.3	1180.5	-936.1	-11.8	-290.8
			121	88.5	-201.4	127.1	-20.5	-36.8

PROJECT TITLE :

	Company			Client					
	Author			File Name	S2_IV02_rev2.anl				
187.9									
273.0			189	49.4	-555.9	786.0	4.6	306.0	
		Min	188	-59.8	-182.1	285.4	27.8	152.3	
-22.1			31	-78.1	878.2	-1348.8	-22.8	-533.6	
-421.1			121	52.4	-248.9	103.3	-24.7	-41.5	
178.1			189	44.2	-749.5	563.2	2.5	179.8	
185.1									
		SLE-R5	Max	188	-37.5	-124.9	460.0	44.8	269.7
29.7			31	-64.3	1219.2	-966.8	-11.5	-300.2	
-299.4			121	90.9	-214.2	132.3	-21.8	-38.4	
189.7			189	51.5	-577.7	806.2	5.0	311.7	
275.9									
		Min	188	-60.3	-186.2	290.8	28.4	158.3	
-20.3			31	-82.1	916.9	-1379.5	-22.5	-543.0	
-425.6			121	54.8	-261.7	108.5	-26.1	-43.1	
179.9			189	46.3	-771.3	583.3	2.8	185.5	
188.1									
		SLE-R6	Max	188	-37.8	-124.5	460.8	44.9	269.4
29.7			31	-62.5	1210.8	-962.9	-11.8	-301.0	
-300.3			121	90.5	-210.6	130.9	-21.4	-37.9	
189.4			189	50.5	-573.4	802.9	4.9	311.8	
276.5									
		Min	188	-60.6	-185.8	291.6	28.5	158.0	
-20.3			31	-80.4	908.5	-1375.6	-22.7	-543.8	
-426.5			121	54.3	-258.1	107.1	-25.7	-42.6	
179.6			189	45.3	-766.9	580.0	2.7	185.6	
188.6									
		SLE-R7	Max	188	-36.3	-122.1	452.4	44.1	264.8
28.2			31	-65.5	1203.3	-946.7	-11.1	-288.6	
-292.1			121	89.9	-211.1	130.9	-21.5	-38.0	
188.5			189	52.5	-567.8	795.1	5.0	305.8	
271.4									
		Min	188	-59.1	-183.4	283.2	27.7	153.4	
-21.8			31	-83.3	901.0	-1359.5	-22.0	-531.4	
-418.3			121	53.7	-258.6	107.2	-25.8	-42.8	
178.8			189	47.3	-761.4	572.2	2.9	179.6	
183.5									

PROJECT TITLE :

	Company			Client				
	Author			File Name	S2_IV02_rev2.anl			

28.1	SLE-R8	Max	188	-36.5	-121.6	453.2	44.1	264.4
-293.0			31	-63.8	1195.0	-942.8	-11.3	-289.4
188.2			121	89.5	-207.5	129.5	-21.1	-37.6
271.9			189	51.5	-563.4	791.8	4.9	305.9
-21.9		Min	188	-59.3	-182.9	284.0	27.7	153.0
-419.2			31	-81.6	892.7	-1355.6	-22.3	-532.2
178.5			121	53.3	-255.1	105.8	-25.4	-42.3
184.1			189	46.3	-757.0	568.9	2.7	179.7
28.8	SLE-F1	Max	188	-37.4	-122.6	457.7	44.5	266.5
-297.6			31	-61.4	1195.7	-949.5	-11.8	-295.9
188.6			121	89.5	-206.0	129.0	-20.9	-37.3
274.7			189	49.9	-564.6	794.5	4.7	308.9
-21.2		Min	188	-60.2	-183.9	288.5	28.1	155.1
-423.8			31	-79.3	893.4	-1362.2	-22.7	-538.7
178.8			121	53.3	-253.5	105.2	-25.2	-42.1
186.9			189	44.7	-758.2	571.6	2.6	182.7
-1.1	SLE-QP1		188	-46.5	-146.6	356.2	34.7	199.4
-347.1			31	-68.6	1004.0	-1109.1	-16.3	-392.8
181.4			121	67.8	-220.8	113.2	-22.2	-38.5
222.0			189	47.3	-636.6	656.4	3.8	233.0
-452.2	SLV-X1		188	-202.4	-171.4	93.9	18.5	-67.6
-520.4			31	1070.1	330.5	-444.8	-12.3	-21.3
401.3			121	-323.2	41.0	67.8	-0.7	-188.2
154.3			189	-539.9	-201.5	299.8	-5.6	-71.3
348.3	SLV-X2		188	43.6	-279.0	337.4	45.6	320.3
242.6			31	-1364.9	315.1	-826.8	-39.9	-248.4
-46.5			121	504.3	203.5	64.7	12.1	56.3
89.9			189	812.5	-240.9	441.3	-17.9	276.5

PROJECT TITLE :

	Company			Client				
	Author			File Name	S2_IV02_rev2.anl			
-305.6	SLV-X3	188	-171.0	-120.8	125.9	17.7	1.2	
-259.9		31	797.0	187.5	-366.4	-15.9	-32.5	
213.3		121	-240.6	71.6	39.6	3.6	-187.4	
51.4		189	-380.8	-136.9	217.5	-5.3	-40.3	
494.9	SLV-X4	188	75.0	-228.5	369.4	44.8	389.2	
503.2		31	-1638.0	172.1	-748.3	-43.5	-259.6	
-234.5		121	586.9	234.1	36.5	16.3	57.1	
-12.9		189	971.5	-176.3	359.0	-17.6	307.5	
-387.8	SLV-X5	188	-184.4	-181.8	103.5	20.2	-36.0	
-395.3		31	868.2	313.3	-458.2	-14.2	-0.0	
342.6		121	-258.4	62.5	70.2	0.6	-184.0	
111.9		189	-420.9	-195.4	301.2	-6.6	-64.0	
412.8	SLV-X6	188	61.6	-289.4	347.0	47.3	352.0	
367.8		31	-1566.8	297.9	-840.2	-41.8	-227.2	
-105.3		121	569.2	224.9	67.1	13.4	60.4	
47.5		189	931.4	-234.8	442.7	-18.9	283.8	
-241.2	SLV-X7	188	-152.9	-131.2	135.5	19.4	32.9	
-134.7		31	595.1	170.3	-379.8	-17.8	-11.2	
154.6		121	-175.8	93.1	42.0	4.8	-183.2	
9.0		189	-261.9	-130.8	218.9	-6.4	-33.1	
559.3	SLV-X8	188	93.1	-238.9	379.0	46.5	420.9	
628.3		31	-1839.9	154.9	-761.7	-45.4	-238.4	
-293.3		121	651.8	255.5	39.0	17.6	61.3	
-55.3		189	1090.5	-170.2	360.4	-18.7	314.8	
-453.5	SLV-X9	188	-201.4	-169.0	87.5	17.9	-71.8	
-514.4		31	1069.0	317.3	-428.2	-11.9	-11.6	
400.4		121	-324.1	43.6	66.7	-0.4	-187.9	
150.5		189	-539.0	-193.2	290.6	-5.5	-76.2	

PROJECT TITLE :

	Company	Client					
	Author	File Name	S2_IV02_rev2.anl				
347.0	SLV-X10	188	44.6	-276.6	331.0	45.0	316.2
248.7		31	-1365.9	301.8	-810.1	-39.5	-238.8
-47.5		121	503.4	206.0	63.6	12.3	56.5
86.1		189	813.3	-232.6	432.1	-17.8	271.6
-307.0	SLV-X11	188	-169.9	-118.5	119.6	17.0	-2.9
-253.8		31	795.9	174.3	-349.7	-15.5	-22.8
212.4		121	-241.5	74.2	38.5	3.8	-187.1
47.6		189	-380.0	-128.6	208.3	-5.3	-45.3
493.6	SLV-X12	188	76.1	-226.1	363.1	44.2	385.1
509.2		31	-1639.0	158.8	-731.7	-43.1	-250.0
-235.5		121	586.0	236.7	35.4	16.6	57.4
-16.7		189	972.4	-168.0	349.8	-17.6	302.6
-389.1	SLV-X13	188	-183.3	-179.4	97.1	19.6	-40.1
-389.2		31	867.2	300.1	-441.5	-13.9	9.7
341.7		121	-259.2	65.0	69.1	0.8	-183.8
108.1		189	-420.1	-187.1	292.0	-6.6	-68.9
411.4	SLV-X14	188	62.7	-287.1	340.6	46.7	347.9
373.8		31	-1567.8	284.7	-823.5	-41.5	-217.5
-106.2		121	568.3	227.5	66.0	13.6	60.7
43.7		189	932.3	-226.5	433.5	-18.9	278.9
-242.5	SLV-X15	188	-151.9	-128.9	129.2	18.8	28.8
-128.6		31	594.1	157.1	-363.1	-17.5	-1.6
153.7		121	-176.6	95.7	40.9	5.1	-182.9
5.2		189	-261.0	-122.5	209.7	-6.3	-38.0
558.0	SLV-X16	188	94.1	-236.5	372.7	45.9	416.7
634.4		31	-1840.9	141.7	-745.0	-45.1	-228.7
-294.2		121	650.9	258.1	37.8	17.9	61.5
		189	1091.3	-161.9	351.2	-18.7	309.8

PROJECT TITLE :

	Company			Client			
	Author			File Name	S2_IV02_rev2.anl		
-59.1							
	SLV-Y1	188	-153.0	-268.0	141.7	29.0	-12.2
-343.1		31	536.4	491.9	-670.1	-17.7	-87.7
-557.4		121	-130.0	62.1	99.6	-1.1	-103.6
463.9		189	-252.1	-290.6	445.4	-10.1	14.3
251.8							
	SLV-Y2	188	-48.2	-99.5	248.5	26.2	217.4
145.6		31	-373.9	15.3	-408.5	-29.8	-125.1
311.2		121	145.4	164.2	5.6	13.0	-100.8
-162.7		189	278.1	-75.4	171.0	-9.4	117.5
-91.1							
	SLV-Y3	188	-79.2	-300.3	214.8	37.1	104.2
-102.9		31	-194.0	487.3	-784.6	-26.0	-155.8
-328.5		121	118.3	110.9	98.7	2.7	-30.3
329.5		189	153.6	-302.4	487.8	-13.8	118.6
232.5							
	SLV-Y4	188	25.6	-131.8	321.6	34.3	333.8
385.7		31	-1104.4	10.6	-523.1	-38.0	-193.2
540.1		121	393.6	213.0	4.7	16.8	-27.5
-297.1		189	683.8	-87.2	213.5	-13.1	221.9
-110.4							
	SLV-Y5	188	-135.0	-278.4	151.3	30.7	19.5
-278.6		31	334.6	474.8	-683.4	-19.7	-66.4
-432.2		121	-65.1	83.6	102.0	0.2	-99.4
405.2		189	-133.2	-284.5	446.7	-11.2	21.6
209.4							
	SLV-Y6	188	-30.1	-110.0	258.1	27.9	249.1
210.0		31	-575.7	-1.9	-421.9	-31.7	-103.8
436.4		121	210.2	185.7	8.0	14.3	-96.7
-221.5		189	397.0	-69.2	172.4	-10.4	124.8
-133.5							
	SLV-Y7	188	-61.2	-310.7	224.4	38.8	135.9
-38.5		31	-395.9	470.1	-798.0	-28.0	-134.6
-203.3		121	183.2	132.3	101.1	4.0	-26.1
270.8							

PROJECT TITLE :

	Company			Client			
	Author			File Name	S2_IV02_rev2.anl		
190.0		189	272.5	-296.3	489.2	-14.9	125.9
	SLV-Y8	188	43.7	-142.2	331.2	36.0	365.5
450.2		31	-1306.2	-6.5	-536.5	-40.0	-172.0
665.3		121	458.5	234.4	7.1	18.1	-23.3
-355.8		189	802.7	-81.1	214.8	-14.1	229.2
-152.8							
	SLV-Y9	188	-152.0	-265.6	135.4	28.4	-16.4
-344.4		31	535.4	478.7	-653.4	-17.4	-78.0
-551.3		121	-130.8	64.7	98.5	-0.9	-103.4
463.0		189	-251.3	-282.3	436.1	-10.1	9.4
248.0							
	SLV-Y10	188	-47.1	-97.2	242.2	25.5	213.2
144.3		31	-374.9	2.0	-391.9	-29.4	-115.4
317.3		121	144.5	166.8	4.5	13.2	-100.6
-163.7		189	278.9	-67.1	161.8	-9.3	112.6
-94.9							
	SLV-Y11	188	-78.2	-297.9	208.4	36.5	100.0
-104.2		31	-195.1	474.1	-768.0	-25.7	-146.2
-322.4		121	117.4	113.4	97.6	2.9	-30.0
328.6		189	154.4	-294.1	478.6	-13.8	113.7
228.7							
	SLV-Y12	188	26.7	-129.5	315.2	33.7	329.6
384.4		31	-1105.4	-2.6	-506.4	-37.7	-183.6
546.2		121	392.8	215.5	3.6	17.0	-27.2
-298.0		189	684.6	-78.9	204.2	-13.0	217.0
-114.2							
	SLV-Y13	188	-133.9	-276.1	145.0	30.1	15.3
-279.9		31	333.5	461.5	-666.8	-19.3	-56.8
-426.1		121	-65.9	86.2	100.9	0.4	-99.2
404.2		189	-132.3	-276.2	437.5	-11.1	16.7
205.5							
	SLV-Y14	188	-29.1	-107.6	251.8	27.3	244.9
208.7		31	-576.8	-15.1	-405.2	-31.4	-94.1
442.4		121	209.4	188.2	6.9	14.5	-96.4

PROJECT TITLE :

	Company			Client			
	Author			File Name	S2_IV02_rev2.anl		
-222.4		189	397.9	-61.0	163.1	-10.4	119.9
-137.3							
	SLV-Y15	188	-60.1	-308.4	218.0	38.2	131.7
-39.8		31	-396.9	456.9	-781.3	-27.6	-124.9
-197.2		121	182.3	134.9	100.0	4.2	-25.8
269.9		189	273.4	-288.0	480.0	-14.8	121.0
186.2							
	SLV-Y16	188	44.7	-139.9	324.8	35.4	361.3
448.9		31	-1307.3	-19.8	-519.8	-39.6	-162.3
671.4		121	457.6	237.0	6.0	18.3	-23.0
-356.8		189	803.6	-72.8	205.6	-14.1	224.2
-156.6							
	SLV-Z1	188	-137.3	-196.9	167.9	26.0	31.2
-247.2		31	453.3	345.1	-562.9	-19.7	-125.6
-399.4		121	-109.3	72.8	63.9	2.3	-107.5
313.1		189	-205.3	-222.4	347.8	-8.7	41.9
181.3							
	SLV-Z2	188	-77.2	-231.6	199.9	31.7	136.8
-32.4		31	-219.5	287.9	-607.5	-26.2	-54.7
17.8		121	107.0	144.4	71.9	6.6	-93.6
117.3		189	191.2	-202.0	352.3	-12.1	66.2
39.9							
	SLV-Z3	188	-63.6	-229.2	241.0	34.1	147.6
-7.1		31	-277.2	340.5	-677.5	-27.9	-193.7
-170.5		121	138.9	121.6	63.0	6.1	-34.2
178.7		189	200.4	-234.3	390.2	-12.3	146.3
162.0							
	SLV-Z4	188	-3.4	-263.9	273.0	39.8	253.2
207.7		31	-950.0	283.3	-722.1	-34.4	-122.8
246.7		121	355.2	193.1	71.0	10.4	-20.3
-17.0		189	596.9	-213.8	394.8	-15.8	170.6
20.6							
	SLV-Z5	188	-105.9	-146.3	199.9	25.1	100.1
-100.6		31	180.2	202.1	-484.5	-23.3	-136.8
-138.8							

PROJECT TITLE :

		Company			Client					
		Author			File Name	S2_IV02_rev2.anl				
125.1			121	-26.7	103.5	35.7	6.5	-106.7		
78.4			189	-46.3	-157.9	265.4	-8.4	72.9		
114.2		SLV-Z6	188	-45.8	-181.1	231.9	30.9	205.7		
278.4			31	-492.6	144.9	-529.0	-29.8	-65.9		
-70.7			121	189.6	175.0	43.7	10.8	-92.8		
-63.0			189	350.2	-137.4	270.0	-11.9	97.2		
139.5		SLV-Z7	188	-32.1	-178.6	273.0	33.3	216.5		
90.1			31	-550.2	197.5	-599.0	-31.5	-205.0		
-9.3			121	221.5	152.2	34.8	10.4	-33.3		
59.1			189	359.4	-169.7	307.9	-12.1	177.2		
354.3		SLV-Z8	188	28.0	-213.4	305.0	39.0	322.1		
507.3			31	-1223.1	140.3	-643.6	-38.1	-134.1		
-205.0			121	437.8	223.7	42.8	14.7	-19.4		
-82.3			189	755.9	-149.2	312.5	-15.6	201.5		
108	1	2	SLU1	Max	313	72.1	-138.4	9.5	13.2	272.8
-67.2					365	-66.0	93.0	-186.5	-11.3	-196.9
-68.1					367	-71.2	161.1	34.6	14.7	-210.3
75.7					315	71.2	-78.6	267.7	-7.8	275.6
82.8				Min	313	70.1	-158.5	-24.7	9.0	248.9
-74.9					365	-70.2	77.6	-253.9	-16.0	-244.5
-83.6					367	-71.3	139.5	1.0	10.1	-234.8
65.9					315	65.2	-94.8	200.5	-11.8	229.5
68.3										
-67.2			SLU2	Max	313	72.3	-139.3	8.3	13.2	273.6
-68.1					365	-66.2	94.9	-188.1	-11.3	-197.5
75.7					367	-71.4	161.9	35.7	14.7	-211.0
82.8					315	71.5	-80.5	269.4	-7.8	276.3
-75.0				Min	313	70.4	-159.4	-25.9	9.0	249.8
-83.6					365	-70.4	79.5	-255.4	-16.0	-245.1
					367	-71.6	140.3	2.0	10.1	-235.4

PROJECT TITLE :

	Company			Client					
	Author			File Name	S2_IV02_rev2.anl				
65.9									
68.3			315	65.4	-96.6	202.2	-11.8	230.2	
		SLU3	Max	313	95.4	-139.5	9.3	13.3	301.6
-38.1				365	-80.3	92.4	-187.2	-11.5	-256.2
-74.8				367	-90.9	162.6	35.7	14.7	-229.4
41.9				315	81.9	-78.5	267.6	-7.7	342.3
90.0									
			Min	313	93.5	-159.5	-25.0	9.1	277.7
-45.8				365	-84.5	77.0	-254.5	-16.2	-303.8
-90.3				367	-91.0	140.9	2.0	10.1	-253.8
32.0				315	75.9	-94.7	200.4	-11.8	296.2
75.5									
		SLU4	Max	313	95.7	-140.3	8.1	13.3	302.4
-38.1				365	-80.5	94.3	-188.7	-11.5	-256.8
-74.7				367	-91.1	163.4	36.7	14.7	-230.0
41.9				315	82.1	-80.3	269.3	-7.7	343.1
90.0									
			Min	313	93.8	-160.4	-26.1	9.1	278.5
-45.9				365	-84.7	78.9	-256.1	-16.2	-304.4
-90.2				367	-91.3	141.7	3.0	10.1	-254.4
32.0				315	76.1	-96.5	202.1	-11.7	296.9
75.5									
		SLU5	Max	313	72.1	-137.7	8.6	13.1	272.1
-67.2				365	-66.2	92.2	-184.0	-11.2	-195.7
-67.7				367	-71.3	160.3	35.6	14.5	-209.6
75.8				315	71.5	-77.9	265.2	-7.6	274.5
82.4									
			Min	313	70.2	-157.7	-25.6	8.9	248.3
-74.9				365	-70.4	76.9	-251.4	-15.9	-243.3
-83.1				367	-71.4	138.6	1.9	9.9	-234.0
66.0				315	65.4	-94.0	198.0	-11.7	228.3
67.8									
		SLU6	Max	313	72.4	-138.5	7.4	13.0	272.9
-67.2				365	-66.5	94.1	-185.6	-11.1	-196.3
-67.6				367	-71.6	161.1	36.6	14.5	-210.3
75.8				315	71.7	-79.7	266.9	-7.6	275.2

PROJECT TITLE :

	Company			Client				
	Author			File Name	S2_IV02_rev2.anl			

82.3									
-75.0		Min	313	70.5	-158.6	-26.8	8.9	249.1	
-83.1			365	-70.7	78.8	-252.9	-15.8	-243.9	
66.0			367	-71.7	139.4	2.9	9.9	-234.7	
67.8			315	65.7	-95.9	199.7	-11.7	229.1	
-38.1		SLU7	Max	313	95.5	-138.7	8.3	13.2	300.9
-74.3				365	-80.5	91.7	-184.7	-11.4	-255.0
41.9				367	-91.0	161.8	36.6	14.5	-228.6
89.6				315	82.1	-77.7	265.1	-7.6	341.2
-45.8			Min	313	93.6	-158.8	-25.9	9.0	277.0
-89.8				365	-84.7	76.3	-252.0	-16.1	-302.6
32.1				367	-91.1	140.1	2.9	9.9	-253.0
75.1				315	76.1	-93.9	197.9	-11.6	295.1
-38.1		SLU8	Max	313	95.8	-139.5	7.1	13.1	301.7
-74.3				365	-80.8	93.5	-186.2	-11.3	-255.6
41.9				367	-91.3	162.6	37.6	14.5	-229.3
89.6				315	82.4	-79.5	266.8	-7.6	341.9
-45.9			Min	313	93.8	-159.6	-27.1	9.0	277.8
-89.7				365	-85.0	78.2	-253.6	-16.0	-303.2
32.1				367	-91.4	140.9	4.0	9.9	-253.7
75.1				315	76.4	-95.7	199.6	-11.6	295.8
-67.2		SLU9	Max	313	73.2	-141.6	5.1	13.1	275.9
-68.0				365	-66.9	100.0	-192.3	-11.2	-199.4
75.7				367	-72.3	164.1	38.5	14.6	-212.9
82.7				315	72.2	-85.5	274.1	-7.8	278.5
-75.0			Min	313	71.3	-161.7	-29.1	8.9	252.1
-83.5				365	-71.1	84.6	-259.6	-15.9	-246.9
65.8				367	-72.4	142.5	4.8	10.0	-237.3
68.2				315	66.2	-101.7	206.9	-11.8	232.4

PROJECT TITLE :

	Company			Client					
	Author			File Name	S2_IV02_rev2.anl				
		SLU10	Max	313	72.9	-140.8	6.3	13.1	275.1
-67.2				365	-66.7	98.1	-190.8	-11.2	-198.8
-68.0				367	-72.0	163.3	37.4	14.6	-212.2
75.7				315	71.9	-83.7	272.4	-7.8	277.8
82.7									
			Min	313	71.0	-160.8	-27.9	9.0	251.3
-74.9				365	-70.9	82.8	-258.1	-15.9	-246.3
-83.5				367	-72.1	141.7	3.8	10.0	-236.7
65.8				315	65.9	-99.8	205.2	-11.8	231.7
68.2									
		SLU11	Max	313	96.5	-142.6	4.8	13.2	304.7
-38.1				365	-81.2	99.4	-193.0	-11.4	-258.6
-74.6				367	-92.0	165.6	39.5	14.6	-231.9
41.8				315	82.9	-85.4	274.0	-7.7	345.2
89.9									
			Min	313	94.6	-162.7	-29.4	9.0	280.8
-45.9				365	-85.4	84.0	-260.3	-16.1	-306.2
-90.1				367	-92.1	143.9	5.8	10.0	-256.3
32.0				315	76.8	-101.5	206.8	-11.7	299.1
75.4									
		SLU12	Max	313	96.2	-141.8	6.0	13.2	303.9
-38.1				365	-81.0	97.5	-191.4	-11.4	-258.0
-74.7				367	-91.7	164.8	38.5	14.6	-231.3
41.8				315	82.6	-83.5	272.3	-7.7	344.5
90.0									
			Min	313	94.3	-161.9	-28.2	9.1	280.0
-45.8				365	-85.2	82.2	-258.8	-16.1	-305.6
-90.1				367	-91.8	143.1	4.8	10.0	-255.7
32.0				315	76.6	-99.7	205.1	-11.7	298.4
75.5									
		SLU13	Max	313	73.3	-140.8	4.2	12.9	275.2
-67.2				365	-67.2	99.3	-189.8	-11.1	-198.1
-67.5				367	-72.4	163.3	39.4	14.5	-212.2
75.7				315	72.4	-84.7	271.5	-7.6	277.4
82.2									
			Min	313	71.3	-160.9	-30.0	8.8	251.4
-75.0				365	-71.4	83.9	-257.2	-15.8	-245.7

PROJECT TITLE :

	Company			Client				
	Author			File Name	S2_IV02_rev2.anl			
-83.0								
65.9		367	-72.5	141.6	5.8	9.9	-236.6	
67.7		315	66.4	-100.9	204.4	-11.7	231.3	
	SLU14	Max	313	73.0	-140.0	5.3	13.0	274.4
-67.2			365	-66.9	97.4	-188.3	-11.1	-197.5
-67.6			367	-72.1	162.5	38.4	14.5	-211.5
75.7			315	72.2	-82.9	269.8	-7.6	276.6
82.3								
		Min	313	71.1	-160.0	-28.9	8.8	250.6
-74.9			365	-71.1	82.0	-255.6	-15.8	-245.1
-83.0			367	-72.2	140.8	4.7	9.9	-235.9
65.9			315	66.2	-99.1	202.7	-11.7	230.5
67.8								
	SLU15	Max	313	96.6	-141.8	3.9	13.1	304.0
-38.1			365	-81.5	98.7	-190.5	-11.2	-257.4
-74.1			367	-92.1	164.8	40.5	14.5	-231.2
41.8			315	83.1	-84.6	271.5	-7.6	344.1
89.5								
		Min	313	94.7	-161.9	-30.3	8.9	280.2
-45.9			365	-85.7	83.3	-257.8	-15.9	-305.0
-89.6			367	-92.2	143.1	6.8	9.9	-255.6
32.0			315	77.1	-100.7	204.3	-11.6	298.0
75.0								
	SLU16	Max	313	96.3	-141.0	5.1	13.1	303.2
-38.1			365	-81.2	96.8	-188.9	-11.3	-256.8
-74.2			367	-91.8	164.0	39.4	14.5	-230.5
41.8			315	82.9	-82.7	269.8	-7.6	343.4
89.5								
		Min	313	94.4	-161.1	-29.1	8.9	279.3
-45.8			365	-85.4	81.4	-256.3	-16.0	-304.4
-89.7			367	-91.9	142.3	5.8	9.9	-254.9
32.0			315	76.8	-98.9	202.6	-11.6	297.3
75.0								
	SLE-R1	Max	313	55.8	-94.7	15.4	9.8	196.1
-36.4			365	-49.3	67.3	-136.3	-8.3	-153.0
-49.1			367	-54.0	111.5	17.8	10.8	-149.4

PROJECT TITLE :

	Company			Client					
	Author			File Name	S2_IV02_rev2.anl				
41.5									
60.2			315	52.0	-56.7	196.7	-5.8	211.7	
		Min	313	54.4	-109.6	-9.9	6.7	178.4	
-42.1			365	-52.4	56.0	-186.2	-11.8	-188.2	
-60.5			367	-54.0	95.5	-7.2	7.4	-167.5	
34.2			315	47.5	-68.7	146.9	-8.8	177.5	
49.5									
		SLE-R2	Max	313	56.0	-95.3	14.6	9.7	196.6
-36.4			365	-49.4	68.6	-137.4	-8.3	-153.4	
-49.0			367	-54.1	112.1	18.4	10.8	-149.9	
41.5			315	52.1	-57.9	197.8	-5.8	212.2	
60.2									
		Min	313	54.5	-110.2	-10.7	6.7	179.0	
-42.2			365	-52.5	57.2	-187.2	-11.8	-188.6	
-60.5			367	-54.2	96.0	-6.5	7.4	-168.0	
34.2			315	47.7	-69.9	148.1	-8.8	178.0	
49.4									
		SLE-R3	Max	313	55.9	-93.9	14.5	9.6	195.4
-36.4			365	-49.5	66.6	-133.8	-8.2	-151.7	
-48.6			367	-54.1	110.7	18.7	10.7	-148.7	
41.5			315	52.2	-56.0	194.2	-5.7	210.5	
59.8									
		Min	313	54.4	-108.8	-10.9	6.6	177.7	
-42.2			365	-52.6	55.2	-183.7	-11.6	-187.0	
-60.0			367	-54.2	94.7	-6.2	7.3	-166.7	
34.2			315	47.8	-67.9	144.4	-8.7	176.4	
49.0									
		SLE-R4	Max	313	56.1	-94.5	13.7	9.6	196.0
-36.4			365	-49.6	67.9	-134.9	-8.1	-152.1	
-48.5			367	-54.3	111.3	19.4	10.7	-149.1	
41.5			315	52.4	-57.2	195.3	-5.7	211.0	
59.8									
		Min	313	54.6	-109.4	-11.6	6.5	178.3	
-42.2			365	-52.8	56.5	-184.7	-11.6	-187.4	
-60.0			367	-54.3	95.2	-5.5	7.3	-167.2	
34.2			315	47.9	-69.2	145.5	-8.7	176.9	
49.0									

PROJECT TITLE :

	Company			Client				
	Author			File Name	S2_IV02_rev2.anl			

-36.4	SLE-R5	Max	313	56.5	-96.8	12.5	9.7	198.2
			365	-49.9	72.0	-140.2	-8.2	-154.6
-49.0			367	-54.7	113.5	20.3	10.8	-151.1
41.4			315	52.6	-61.3	200.9	-5.8	213.6
60.1								
		Min	313	55.1	-111.7	-12.9	6.6	180.5
-42.2			365	-53.0	60.6	-190.1	-11.7	-189.8
-60.4			367	-54.8	97.5	-4.6	7.4	-169.2
34.2			315	48.2	-73.3	151.2	-8.8	179.5
49.4								
	SLE-R6	Max	313	56.3	-96.3	13.3	9.7	197.6
-36.4			365	-49.7	70.8	-139.2	-8.3	-154.2
-49.0			367	-54.5	113.0	19.6	10.8	-150.7
41.4			315	52.5	-60.1	199.8	-5.8	213.1
60.2								
		Min	313	54.9	-111.1	-12.1	6.6	180.0
-42.2			365	-52.8	59.4	-189.0	-11.7	-189.4
-60.4			367	-54.6	97.0	-5.3	7.4	-168.8
34.2			315	48.0	-72.1	150.0	-8.8	179.0
49.4								
	SLE-R7	Max	313	56.6	-96.0	11.5	9.6	197.5
-36.4			365	-50.1	71.3	-137.7	-8.1	-153.3
-48.5			367	-54.8	112.7	21.3	10.7	-150.4
41.5			315	52.9	-60.5	198.4	-5.7	212.5
59.7								
		Min	313	55.2	-110.9	-13.8	6.5	179.8
-42.2			365	-53.2	59.9	-187.6	-11.6	-188.6
-59.9			367	-54.9	96.7	-3.7	7.2	-168.5
34.2			315	48.4	-72.5	148.6	-8.7	178.3
49.0								
	SLE-R8	Max	313	56.4	-95.5	12.3	9.6	197.0
-36.4			365	-50.0	70.0	-136.7	-8.1	-152.9
-48.5			367	-54.6	112.2	20.6	10.7	-149.9
41.5			315	52.7	-59.3	197.3	-5.7	212.0
59.7								
		Min	313	55.0	-110.4	-13.0	6.5	179.3

PROJECT TITLE :

	Company			Client			
	Author			File Name	S2_IV02_rev2.anl		
-42.2							
		365	-53.1	58.7	-186.5	-11.6	-188.2
-60.0							
		367	-54.7	96.1	-4.4	7.3	-168.0
34.2							
		315	48.2	-71.3	147.5	-8.7	177.8
49.0							
	SLE-F1	Max					
			313	56.2	-95.4	13.5	9.7
-36.4							
			365	-49.7	69.3	-137.0	-8.2
-48.8							
			367	-54.4	112.1	19.5	10.7
41.5							
			315	52.4	-58.6	197.5	-5.7
60.0							
		Min					
			313	54.8	-110.3	-11.9	6.6
-42.2							
			365	-52.8	57.9	-186.9	-11.7
-60.2							
			367	-54.5	96.1	-5.4	7.3
34.2							
			315	48.0	-70.6	147.8	-8.7
49.2							
	SLE-QP1						
			313	55.3	-100.7	-1.4	7.8
-39.8							
			365	-51.5	60.9	-155.7	-9.6
-53.4							
			367	-54.4	101.9	9.3	8.7
38.5							
			315	50.6	-62.1	166.3	-6.9
53.5							
	SLV-X1						
			313	30.5	-118.6	-46.5	6.5
-149.1							
			365	-66.2	96.7	-165.1	-7.0
-17.3							
			367	-41.5	118.0	55.6	5.6
164.2							
			315	82.3	-97.7	174.4	-5.1
21.6							
	SLV-X2						
			313	121.3	-135.2	-2.7	11.5
49.9							
			365	-105.5	61.1	-194.2	-12.9
-117.3							
			367	-106.5	139.2	19.3	10.2
-63.1							
			315	85.6	-66.6	196.0	-8.9
122.9							
	SLV-X3						
			313	67.4	-72.1	-2.8	5.9
-84.4							
			365	-76.7	34.1	-98.0	-6.8
-26.7							
			367	-71.5	73.8	13.8	5.3
88.7							
			315	85.8	-34.3	105.4	-4.4
29.2							
	SLV-X4						
			313	158.2	-88.7	41.0	10.9

PROJECT TITLE :

	Company			Client			
	Author			File Name	S2_IV02_rev2.anl		
114.6							
-126.7		365	-115.9	-1.6	-127.0	-12.7	-487.8
-138.5		367	-136.5	95.0	-22.5	9.9	-225.7
130.5		315	89.1	-3.2	127.0	-8.1	542.1
	SLV-X5						
-128.1		313	46.9	-119.7	-44.2	6.8	208.6
-22.8		365	-76.0	95.7	-167.8	-7.4	-55.8
139.7		367	-55.3	119.5	54.0	5.8	-174.0
27.5		315	89.4	-97.0	176.4	-5.3	88.2
	SLV-X6						
70.9		313	137.7	-136.3	-0.5	11.8	297.0
-122.8		365	-115.2	60.0	-196.8	-13.2	-439.4
-87.5		367	-120.3	140.7	17.7	10.5	-229.9
128.8		315	92.7	-65.9	198.1	-9.0	489.8
	SLV-X7						
-63.4		313	83.8	-73.2	-0.5	6.2	230.3
-32.2		365	-86.4	33.0	-100.7	-7.2	-148.1
64.3		367	-85.2	75.4	12.2	5.6	-184.0
35.0		315	92.9	-33.7	107.4	-4.5	189.4
	SLV-X8						
135.6		313	174.6	-89.8	43.2	11.2	318.6
-132.2		365	-125.7	-2.7	-129.7	-13.1	-531.7
-163.0		367	-150.2	96.6	-24.1	10.2	-239.9
136.3		315	96.2	-2.5	129.0	-8.3	591.1
	SLV-X9						
-149.1		313	30.6	-117.9	-47.2	6.4	187.1
-16.9		365	-66.4	96.1	-163.0	-6.8	-10.8
164.2		367	-41.6	117.3	56.4	5.5	-159.2
21.2		315	82.5	-97.1	172.3	-5.0	38.2
	SLV-X10						
49.9		313	121.4	-134.6	-3.5	11.4	275.4
-116.9		365	-105.7	60.5	-192.1	-12.7	-394.5
-63.0		367	-106.6	138.5	20.1	10.1	-215.1
122.5		315	85.8	-65.9	193.9	-8.8	439.8

PROJECT TITLE :

	Company	Client					
	Author	File Name	S2_IV02_rev2.anl				
	SLV-X11	313	67.5	-71.4	-3.5	5.7	208.7
-84.4		365	-76.9	33.5	-95.9	-6.7	-103.1
-26.3		367	-71.6	73.2	14.6	5.2	-169.2
88.8		315	86.1	-33.7	103.3	-4.2	139.5
28.8							
	SLV-X12	313	158.3	-88.1	40.2	10.8	297.1
114.6		365	-116.1	-2.2	-125.0	-12.6	-486.7
-126.3		367	-136.6	94.3	-21.7	9.8	-225.1
-138.5		315	89.3	-2.6	124.9	-8.0	541.1
130.1							
	SLV-X13	313	47.0	-119.0	-45.0	6.7	208.1
-128.1		365	-76.2	95.0	-165.7	-7.2	-54.8
-22.4		367	-55.4	118.8	54.8	5.7	-173.4
139.8		315	89.6	-96.4	174.3	-5.1	87.2
27.1							
	SLV-X14	313	137.8	-135.7	-1.3	11.7	296.4
70.9		365	-115.4	59.4	-194.8	-13.1	-438.4
-122.4		367	-120.4	140.0	18.5	10.3	-229.3
-87.5		315	92.9	-65.3	196.0	-8.9	488.9
128.4							
	SLV-X15	313	83.9	-72.5	-1.3	6.0	229.7
-63.5		365	-86.6	32.4	-98.6	-7.1	-147.0
-31.8		367	-85.3	74.7	13.0	5.4	-183.4
64.3		315	93.1	-33.0	105.3	-4.4	188.5
34.7							
	SLV-X16	313	174.7	-89.2	42.4	11.1	318.0
135.6		365	-125.9	-3.3	-127.7	-13.0	-530.6
-131.8		367	-150.3	95.9	-23.3	10.1	-239.3
-162.9		315	96.4	-1.9	126.9	-8.2	590.1
136.0							
	SLV-Y1	313	19.2	-178.7	-82.2	9.0	193.4
-154.8		365	-67.8	157.4	-253.6	-9.2	-38.5
-41.3		367	-29.3	177.0	91.7	7.6	-167.7
172.6		315	79.4	-160.7	262.5	-7.3	61.6
48.3							

PROJECT TITLE :

	Company	Client					
	Author	File Name	S2_IV02_rev2.anl				
60.7	SLV-Y2	313	142.2	-23.7	63.5	6.9	265.4
-72.7		365	-102.6	-51.5	-29.8	-8.7	-346.1
-78.8		367	-129.2	29.7	-47.7	6.6	-201.0
73.4		315	91.1	50.5	32.4	-4.8	399.1
-95.1	SLV-Y3	313	46.5	-183.6	-69.0	10.5	219.9
-71.3		365	-79.5	146.7	-262.3	-11.0	-153.6
104.5		367	-48.8	183.3	80.8	8.9	-184.5
78.6		315	80.4	-151.4	269.0	-8.4	182.1
120.4	SLV-Y4	313	169.5	-28.6	76.7	8.4	291.9
-102.7		365	-114.4	-62.2	-38.6	-10.5	-461.2
-147.0		367	-148.7	36.1	-58.5	8.0	-217.8
103.8		315	92.1	59.8	38.9	-6.0	519.6
-133.9	SLV-Y5	313	35.6	-179.8	-79.9	9.3	214.3
-46.8		365	-77.5	156.3	-256.2	-9.6	-82.4
148.2		367	-43.1	178.5	90.1	7.8	-181.9
54.1		315	86.5	-160.1	264.5	-7.4	110.6
81.6	SLV-Y6	313	158.7	-24.7	65.8	7.2	286.4
-78.2		365	-112.4	-52.6	-32.5	-9.1	-390.0
-103.2		367	-142.9	31.2	-49.2	6.8	-215.2
79.3		315	98.2	51.1	34.4	-5.0	448.2
-74.2	SLV-Y7	313	62.9	-184.7	-66.8	10.8	240.8
-76.8		365	-89.3	145.6	-265.0	-11.4	-197.5
80.0		367	-62.6	184.8	79.2	9.2	-198.7
84.5		315	87.5	-150.7	271.0	-8.6	231.1
141.3	SLV-Y8	313	185.9	-29.7	78.9	8.7	312.9
-108.2		365	-124.2	-63.3	-41.3	-10.8	-505.1
-171.4		367	-162.4	37.6	-60.1	8.2	-232.0
109.7		315	99.2	60.5	40.9	-6.1	568.7

PROJECT TITLE :

	Company			Client			
	Author			File Name	S2_IV02_rev2.anl		
-154.9	SLV-Y9	313	19.3	-178.0	-82.9	8.9	192.8
-40.9		365	-67.9	156.8	-251.5	-9.1	-37.4
172.7		367	-29.4	176.3	92.5	7.4	-167.1
47.9		315	79.6	-160.1	260.4	-7.2	60.6
60.6	SLV-Y10	313	142.3	-23.0	62.8	6.8	264.9
-72.3		365	-102.8	-52.1	-27.8	-8.6	-345.1
-78.8		367	-129.3	29.0	-46.9	6.5	-200.4
73.1		315	91.3	51.1	30.3	-4.7	398.2
-95.1	SLV-Y11	313	46.5	-183.0	-69.8	10.4	219.3
-70.9		365	-79.7	146.0	-260.2	-10.9	-152.5
104.5		367	-48.9	182.6	81.6	8.8	-183.9
78.3		315	80.6	-150.7	266.9	-8.3	181.1
120.4	SLV-Y12	313	169.6	-28.0	75.9	8.3	291.4
-102.3		365	-114.6	-62.8	-36.5	-10.3	-460.1
-146.9		367	-148.8	35.4	-57.7	7.9	-217.2
103.5		315	92.3	60.5	36.8	-5.8	518.7
-133.9	SLV-Y13	313	35.7	-179.1	-80.7	9.2	213.7
-46.4		365	-77.7	155.7	-254.2	-9.5	-81.3
148.2		367	-43.2	177.8	90.9	7.7	-181.3
53.8		315	86.7	-159.4	262.4	-7.3	109.7
81.6	SLV-Y14	313	158.7	-24.1	65.0	7.1	285.8
-77.8		365	-112.6	-53.2	-30.5	-8.9	-389.0
-103.2		367	-143.0	30.6	-48.4	6.7	-214.6
78.9		315	98.4	51.8	32.3	-4.9	447.2
-74.2	SLV-Y15	313	63.0	-184.1	-67.6	10.7	240.3
-76.4		365	-89.5	145.0	-262.9	-11.2	-196.4
80.1		367	-62.7	184.2	80.0	9.0	-198.1
		315	87.7	-150.1	268.9	-8.5	230.1

PROJECT TITLE :

	Company			Client			
	Author			File Name	S2_IV02_rev2.anl		

84.2								
	SLV-Y16	313	186.0	-29.1	78.1	8.6	312.3	
141.3		365	-124.3	-63.9	-39.2	-10.7	-504.0	
-107.8		367	-162.5	36.9	-59.3	8.1	-231.3	
-171.4		315	99.4	61.1	38.8	-6.0	567.7	
109.3								
	SLV-Z1	313	43.1	-123.1	-33.8	7.9	194.1	
-103.9		365	-68.6	85.5	-172.1	-8.6	-94.9	
-45.9		367	-48.2	123.7	44.8	6.9	-162.8	
113.2		315	75.2	-87.6	179.6	-6.2	122.5	
50.2								
	SLV-Z2	313	97.9	-126.8	-26.3	8.9	264.0	
-34.0		365	-101.1	81.9	-181.1	-9.9	-241.3	
-64.2		367	-94.1	128.7	39.5	7.7	-210.1	
31.7		315	98.8	-85.4	186.4	-6.8	285.9	
69.8								
	SLV-Z3	313	70.4	-128.1	-20.7	9.4	220.6	
-44.2		365	-80.4	74.8	-180.8	-10.4	-210.0	
-75.9		367	-67.7	130.0	33.9	8.3	-179.6	
45.0		315	76.2	-78.2	186.1	-7.4	243.0	
80.6								
	SLV-Z4	313	125.1	-131.8	-13.2	10.4	290.5	
25.7		365	-112.9	71.2	-189.8	-11.6	-356.4	
-94.2		367	-113.6	135.1	28.6	9.1	-226.9	
-36.5		315	99.8	-76.0	192.8	-7.9	406.4	
100.2								
	SLV-Z5	313	80.0	-76.6	9.9	7.3	215.7	
-39.3		365	-79.1	22.9	-105.0	-8.4	-187.2	
-55.3		367	-78.2	79.5	3.0	6.7	-172.8	
37.7		315	78.7	-24.2	110.6	-5.5	223.8	
57.8								
	SLV-Z6	313	134.8	-80.3	17.4	8.3	285.7	
30.7		365	-111.5	19.2	-114.0	-9.7	-333.6	
-73.6		367	-124.0	84.6	-2.3	7.5	-220.1	
-43.8								

PROJECT TITLE :

		Company			Client					
		Author			File Name	S2_IV02_rev2.anl				
77.3				315	102.3	-22.0	117.3	-6.0	387.2	
		SLV-Z7		313	107.3	-81.6	23.0	8.8	242.2	
20.5				365	-90.8	12.2	-113.7	-10.2	-302.3	
-85.3				367	-97.7	85.8	-7.9	8.0	-189.6	
-30.4				315	79.7	-14.9	117.1	-6.6	344.3	
88.2										
		SLV-Z8		313	162.0	-85.3	30.5	9.8	312.2	
90.4				365	-123.3	8.5	-122.7	-11.5	-448.6	
-103.6				367	-143.5	90.9	-13.2	8.8	-236.9	
-111.9				315	103.3	-12.7	123.8	-7.2	507.7	
107.7										
109	1	2	SLU1	Max	252	40.0	54.1	-11.0	-6.3	84.0
-8.3					177	-33.3	108.5	11.1	5.1	-89.7
-60.1					179	-33.3	-38.6	25.6	-3.3	-59.8
17.2					254	36.0	-78.0	27.4	5.6	126.5
84.3										
				Min	252	34.3	46.5	-19.6	-6.8	81.1
-15.1					177	-39.1	70.1	-16.1	4.6	-117.5
-84.7					179	-36.9	-43.4	16.2	-3.8	-62.7
10.0					254	32.3	-119.1	4.1	5.1	99.9
59.1										
			SLU2	Max	252	40.0	53.0	-12.2	-6.3	84.4
-8.4					177	-33.6	111.4	9.1	5.1	-89.8
-60.0					179	-33.3	-37.9	26.7	-3.4	-60.1
17.3					254	36.2	-80.5	29.4	5.5	126.7
84.3										
				Min	252	34.3	45.5	-20.7	-6.8	81.5
-15.1					177	-39.4	73.0	-18.1	4.6	-117.6
-84.6					179	-36.9	-42.7	17.4	-3.8	-62.9
10.2					254	32.6	-121.6	6.0	5.0	100.1
59.1										
			SLU3	Max	252	48.6	53.1	-11.0	-6.2	94.4
0.3					177	-47.6	103.2	13.5	4.9	-94.6
-48.7					179	-40.1	-36.9	26.1	-3.3	-65.5
10.3					254	48.4	-73.3	24.4	5.5	135.4

PROJECT TITLE :

	Company			Client				
	Author			File Name	S2_IV02_rev2.anl			

74.3									
		Min	252	42.9	45.5	-19.5	-6.6	91.5	
-6.5			177	-53.4	64.8	-13.6	4.4	-122.3	
-73.4			179	-43.7	-41.7	16.7	-3.7	-68.3	
3.1			254	44.8	-114.4	1.0	5.0	108.8	
49.1									
	SLU4	Max	252	48.6	52.0	-12.1	-6.2	94.8	
0.2			177	-47.9	106.0	11.5	5.0	-94.7	
-48.6			179	-40.1	-36.2	27.2	-3.3	-65.7	
10.4			254	48.7	-75.8	26.4	5.5	135.5	
74.2									
		Min	252	42.9	44.4	-20.6	-6.6	91.9	
-6.5			177	-53.6	67.6	-15.6	4.5	-122.5	
-73.3			179	-43.7	-41.0	17.8	-3.8	-68.6	
3.2			254	45.0	-116.9	3.0	5.0	108.9	
49.1									
	SLU5	Max	252	39.9	54.2	-10.7	-6.3	83.9	
-8.5			177	-33.2	106.8	12.3	5.1	-88.7	
-59.1			179	-33.2	-38.7	25.1	-3.3	-59.9	
17.3			254	35.9	-76.3	26.4	5.5	125.7	
83.4									
		Min	252	34.2	46.6	-19.2	-6.8	81.1	
-15.3			177	-39.0	68.4	-14.9	4.6	-116.5	
-83.8			179	-36.8	-43.5	15.8	-3.8	-62.8	
10.2			254	32.3	-117.4	3.0	5.0	99.1	
58.2									
	SLU6	Max	252	39.9	53.1	-11.9	-6.3	84.3	
-8.5			177	-33.5	109.7	10.3	5.1	-88.9	
-59.0			179	-33.2	-38.0	26.3	-3.3	-60.2	
17.5			254	36.2	-78.7	28.4	5.5	125.8	
83.3									
		Min	252	34.2	45.5	-20.4	-6.8	81.4	
-15.3			177	-39.3	71.3	-16.9	4.6	-116.7	
-83.7			179	-36.8	-42.8	16.9	-3.8	-63.0	
10.3			254	32.5	-119.8	5.0	5.0	99.2	
58.1									

PROJECT TITLE :

	Company					Client			
	Author					File Name	S2_IV02_rev2.anl		
		SLU7	Max	252	48.5	53.2	-10.7	-6.2	94.4
0.1				177	-47.4	101.5	14.7	4.9	-93.6
-47.8				179	-40.0	-37.1	25.6	-3.3	-65.6
10.4				254	48.4	-71.6	23.4	5.5	134.5
73.4									
			Min	252	42.8	45.6	-19.2	-6.6	91.5
-6.7				177	-53.2	63.1	-12.4	4.4	-121.4
-72.4				179	-43.6	-41.8	16.3	-3.7	-68.4
3.2				254	44.7	-112.7	-0.0	5.0	107.9
48.2									
		SLU8	Max	252	48.5	52.1	-11.8	-6.1	94.7
0.1				177	-47.7	104.3	12.7	4.9	-93.8
-47.7				179	-40.0	-36.4	26.8	-3.3	-65.8
10.6				254	48.6	-74.0	25.3	5.5	134.6
73.3									
			Min	252	42.8	44.5	-20.3	-6.6	91.9
-6.7				177	-53.5	65.9	-14.5	4.4	-121.5
-72.3				179	-43.6	-41.2	17.4	-3.7	-68.7
3.4				254	45.0	-115.1	2.0	5.0	108.0
48.1									
		SLU9	Max	252	40.1	50.1	-15.2	-6.3	85.5
-8.4				177	-34.5	119.2	3.6	5.3	-90.3
-59.7				179	-33.3	-36.0	29.8	-3.4	-60.8
17.7				254	37.0	-87.2	34.9	5.4	127.0
84.0									
			Min	252	34.4	42.5	-23.7	-6.8	82.6
-15.2				177	-40.3	80.8	-23.6	4.8	-118.0
-84.3				179	-36.9	-40.8	20.4	-3.8	-63.7
10.5				254	33.4	-128.3	11.5	4.9	100.4
58.8									
		SLU10	Max	252	40.1	51.1	-14.1	-6.3	85.1
-8.4				177	-34.2	116.3	5.6	5.2	-90.1
-59.8				179	-33.3	-36.7	28.7	-3.4	-60.6
17.6				254	36.7	-84.7	32.9	5.5	126.9
84.1									
			Min	252	34.4	43.6	-22.6	-6.8	82.2
-15.2				177	-40.0	77.9	-21.6	4.7	-117.9

PROJECT TITLE :

		Company			Client			
		Author			File Name	S2_IV02_rev2.anl		
-84.4			179	-36.9	-41.5	19.3	-3.8	-63.4
10.4			254	33.1	-125.8	9.5	5.0	100.3
58.9								
0.2	SLU11	Max	252	48.7	49.1	-15.2	-6.2	95.9
			177	-48.7	113.8	6.0	5.1	-95.1
-48.3			179	-40.1	-34.4	30.3	-3.4	-66.5
10.8			254	49.5	-82.5	31.9	5.4	135.9
74.0								
		Min	252	43.0	41.5	-23.7	-6.6	93.0
-6.6			177	-54.5	75.5	-21.1	4.6	-122.9
-73.0			179	-43.7	-39.2	20.9	-3.8	-69.3
3.6			254	45.8	-123.6	8.5	4.9	109.3
48.8								
	SLU12	Max	252	48.7	50.1	-14.0	-6.2	95.5
0.2			177	-48.4	111.0	8.0	5.0	-95.0
-48.4			179	-40.1	-35.1	29.2	-3.3	-66.2
10.6			254	49.2	-80.0	29.9	5.4	135.7
74.1								
		Min	252	43.0	42.6	-22.6	-6.6	92.6
-6.6			177	-54.2	72.6	-19.1	4.5	-122.7
-73.1			179	-43.7	-39.9	19.8	-3.8	-69.1
3.5			254	45.5	-121.1	6.5	5.0	109.2
48.9								
	SLU13	Max	252	40.0	50.2	-14.9	-6.3	85.4
-8.6			177	-34.4	117.5	4.8	5.2	-89.3
-58.7			179	-33.2	-36.2	29.4	-3.4	-60.9
17.9			254	36.9	-85.5	33.8	5.4	126.2
83.1								
		Min	252	34.3	42.6	-23.4	-6.8	82.5
-15.4			177	-40.1	79.1	-22.4	4.7	-117.1
-83.4			179	-36.8	-41.0	20.0	-3.8	-63.8
10.7			254	33.3	-126.6	10.4	4.9	99.6
57.9								
	SLU14	Max	252	40.0	51.2	-13.8	-6.3	85.0
-8.6			177	-34.1	114.6	6.8	5.2	-89.2
-58.8			179	-33.2	-36.8	28.2	-3.4	-60.7

PROJECT TITLE :

	Company		Client		S2_IV02_rev2.anl			
	Author		File Name					
17.7			254	36.7	-83.0	31.8	5.5	126.0
83.1								
-15.3		Min	252	34.2	43.7	-22.3	-6.8	82.1
-83.5			177	-39.8	76.2	-20.4	4.7	-116.9
10.5			179	-36.8	-41.6	18.9	-3.8	-63.5
57.9			254	33.0	-124.1	8.5	5.0	99.4
0.0		SLU15 Max	252	48.6	49.1	-14.9	-6.1	95.8
-47.4			177	-48.6	112.1	7.2	5.1	-94.2
10.9			179	-40.0	-34.5	29.9	-3.3	-66.6
73.0			254	49.4	-80.8	30.8	5.4	135.0
-6.8		Min	252	42.9	41.6	-23.4	-6.6	92.9
-72.1			177	-54.4	73.8	-19.9	4.6	-121.9
3.8			179	-43.6	-39.3	20.5	-3.8	-69.4
47.9			254	45.7	-121.9	7.4	4.9	108.4
0.0		SLU16 Max	252	48.6	50.2	-13.7	-6.1	95.4
-47.5			177	-48.3	109.3	9.2	5.0	-94.0
10.8			179	-40.0	-35.2	28.7	-3.3	-66.3
73.1			254	49.1	-78.3	28.8	5.4	134.9
-6.7		Min	252	42.8	42.7	-22.2	-6.6	92.6
-72.2			177	-54.1	70.9	-17.9	4.5	-121.8
3.6			179	-43.6	-40.0	19.4	-3.8	-69.2
47.9			254	45.5	-119.4	5.4	4.9	108.3
-2.0		SLE-R1 Max	252	30.0	37.9	-5.2	-4.2	58.5
-38.6			177	-28.2	78.3	5.5	3.4	-62.2
9.3			179	-24.2	-26.8	16.7	-2.2	-40.0
57.3			254	29.4	-55.3	22.8	3.7	90.0
-7.0		Min	252	25.8	32.3	-11.5	-4.6	56.4
-56.9			177	-32.5	49.8	-14.6	3.1	-82.8
4.0			179	-26.9	-30.4	9.8	-2.5	-42.1
38.6			254	26.7	-85.7	5.5	3.4	70.3

PROJECT TITLE :

	Company			Client				
	Author			File Name	S2_IV02_rev2.anl			

-2.0	SLE-R2	Max	252	30.0	37.2	-6.0	-4.2	58.8
-38.6			177	-28.4	80.2	4.2	3.5	-62.3
9.4			179	-24.2	-26.4	17.5	-2.2	-40.2
57.2			254	29.5	-56.9	24.1	3.7	90.1
-7.0		Min	252	25.8	31.6	-12.3	-4.6	56.7
-56.8			177	-32.7	51.7	-16.0	3.1	-82.9
4.1			179	-26.9	-29.9	10.6	-2.6	-42.3
38.6			254	26.8	-87.4	6.8	3.4	70.4
-2.1	SLE-R3	Max	252	29.9	38.0	-4.9	-4.2	58.5
-37.7			177	-28.1	76.6	6.7	3.4	-61.2
9.5			179	-24.2	-27.0	16.3	-2.2	-40.1
56.3			254	29.3	-53.5	21.7	3.7	89.1
-7.2		Min	252	25.6	32.4	-11.2	-4.6	56.4
-56.0			177	-32.4	48.1	-13.4	3.1	-81.8
4.2			179	-26.8	-30.5	9.4	-2.5	-42.2
37.7			254	26.6	-84.0	4.4	3.4	69.4
-2.2	SLE-R4	Max	252	29.9	37.3	-5.6	-4.2	58.7
-37.6			177	-28.3	78.5	5.3	3.5	-61.3
9.6			179	-24.2	-26.5	17.1	-2.2	-40.3
56.3			254	29.5	-55.2	23.1	3.7	89.2
-7.2		Min	252	25.7	31.7	-11.9	-4.6	56.6
-55.9			177	-32.6	50.0	-14.8	3.1	-81.9
4.3			179	-26.8	-30.1	10.1	-2.5	-42.4
37.6			254	26.8	-85.6	5.7	3.3	69.5
-2.0	SLE-R5	Max	252	30.1	35.2	-8.0	-4.2	59.5
-38.4			177	-29.0	85.4	0.5	3.6	-62.6
9.7			179	-24.2	-25.1	19.6	-2.3	-40.7
57.1			254	30.0	-61.4	27.8	3.7	90.3
		Min	252	25.8	29.6	-14.3	-4.6	57.4

PROJECT TITLE :

	Company		Client		S2_IV02_rev2.anl			
	Author		File Name					
-7.1			177	-33.3	57.0	-19.6	3.2	-83.1
-56.6			179	-26.9	-28.7	12.6	-2.6	-42.8
4.4			254	27.3	-91.8	10.5	3.3	70.6
38.4								
	SLE-R6	Max	252	30.1	35.9	-7.3	-4.2	59.3
-2.0			177	-28.8	83.5	1.8	3.5	-62.5
-38.4			179	-24.2	-25.6	18.8	-2.3	-40.5
9.6			254	29.9	-59.8	26.4	3.7	90.3
57.1								
		Min	252	25.8	30.3	-13.6	-4.6	57.1
-7.0			177	-33.1	55.1	-18.3	3.2	-83.0
-56.7			179	-26.9	-29.1	11.9	-2.6	-42.6
4.3			254	27.2	-90.2	9.1	3.3	70.6
38.5								
	SLE-R7	Max	252	30.0	35.3	-7.7	-4.2	59.5
-2.2			177	-28.8	83.7	1.7	3.5	-61.6
-37.4			179	-24.2	-25.3	19.1	-2.2	-40.8
9.9			254	30.0	-59.6	26.7	3.7	89.5
56.1								
		Min	252	25.7	29.7	-14.0	-4.6	57.3
-7.2			177	-33.1	55.3	-18.4	3.2	-82.2
-55.7			179	-26.8	-28.8	12.2	-2.6	-42.9
4.5			254	27.3	-90.1	9.4	3.3	69.8
37.4								
	SLE-R8	Max	252	30.0	36.0	-6.9	-4.2	59.2
-2.2			177	-28.6	81.8	3.0	3.5	-61.5
-37.5			179	-24.2	-25.7	18.4	-2.2	-40.6
9.8			254	29.8	-58.0	25.4	3.7	89.4
56.2								
		Min	252	25.7	30.4	-13.2	-4.6	57.1
-7.2			177	-32.9	53.4	-17.1	3.1	-82.1
-55.8			179	-26.8	-29.3	11.4	-2.6	-42.7
4.4			254	27.1	-88.5	8.1	3.3	69.7
37.5								
	SLE-F1	Max	252	30.0	36.6	-6.4	-4.2	59.0
-2.1			177	-28.5	81.0	3.6	3.5	-61.9

PROJECT TITLE :

	Company			Client			
	Author			File Name	S2_IV02_rev2.anl		
-38.0		179	-24.2	-26.1	17.9	-2.2	-40.4
9.6		254	29.7	-57.5	24.8	3.7	89.7
56.7							
	Min	252	25.7	31.0	-12.7	-4.6	56.9
-7.1		177	-32.8	52.6	-16.5	3.1	-82.5
-56.3		179	-26.9	-29.6	11.0	-2.6	-42.5
4.3		254	27.0	-87.9	7.4	3.3	70.0
38.0							
	SLE-QP1	252	27.5	34.5	-8.2	-4.4	57.5
-5.1		177	-30.2	61.7	-2.9	3.2	-70.1
-45.3		179	-25.3	-28.5	12.9	-2.4	-41.6
7.4		254	28.0	-67.7	12.8	3.5	77.9
45.5							
	SLV-X1	252	32.2	-36.1	-29.7	0.4	168.5
-88.9		177	77.1	58.8	-44.5	0.3	-51.6
17.8		179	-60.1	29.6	32.2	0.6	-174.1
60.1		254	-45.1	-53.4	56.6	-1.4	57.0
-37.1							
	SLV-X2	252	50.6	-23.2	-15.2	0.8	102.5
23.5		177	-105.5	8.4	-16.7	-1.0	-90.3
-7.8		179	-41.7	29.9	25.8	0.7	-66.7
-6.7		254	92.6	-16.3	20.7	-0.4	113.9
18.0							
	SLV-X3	252	49.6	11.7	5.3	-1.0	169.2
-64.5		177	69.5	-6.3	16.1	0.3	-70.2
22.6		179	-75.3	-7.1	-2.1	-0.1	-170.8
32.4		254	-39.8	3.0	-4.8	0.8	82.0
-42.5							
	SLV-X4	252	67.9	24.6	19.8	-0.6	103.3
47.9		177	-113.0	-56.7	43.9	-1.1	-108.9
-3.0		179	-56.8	-6.9	-8.5	-0.0	-63.4
-34.4		254	97.9	40.2	-40.6	1.7	138.8
12.7							
	SLV-X5	252	38.5	-36.0	-29.0	0.5	175.7
-82.4		177	66.9	54.8	-42.6	0.2	-56.3

PROJECT TITLE :

	Company			Client			
	Author			File Name	S2_IV02_rev2.anl		
24.5		179	-65.1	30.3	32.1	0.6	-177.8
54.8		254	-36.3	-50.3	54.1	-1.3	64.5
-42.9							
30.0	SLV-X6	252	56.9	-23.1	-14.6	0.9	109.7
-1.1		177	-115.6	4.4	-14.8	-1.2	-95.0
-12.1		179	-46.7	30.6	25.8	0.7	-70.4
12.3		254	101.4	-13.2	18.2	-0.4	121.4
-58.1	SLV-X7	252	55.9	11.8	6.0	-0.9	176.5
29.3		177	59.4	-10.3	18.0	0.1	-74.9
27.1		179	-80.3	-6.4	-2.1	-0.1	-174.5
-48.2		254	-31.0	6.1	-7.2	0.8	89.5
54.3	SLV-X8	252	74.3	24.7	20.4	-0.6	110.5
3.7		177	-123.2	-60.7	45.8	-1.2	-113.6
-39.8		179	-61.8	-6.1	-8.5	0.0	-67.0
6.9		254	106.7	43.3	-43.1	1.8	146.3
-89.0	SLV-X9	252	32.1	-36.1	-29.4	0.5	168.4
18.6		177	77.2	57.4	-43.5	0.3	-50.8
60.2		179	-60.1	29.5	31.8	0.6	-174.2
-37.9		254	-45.2	-52.0	55.7	-1.4	56.3
23.4	SLV-X10	252	50.5	-23.1	-15.0	0.8	102.5
-7.0		177	-105.3	7.0	-15.7	-1.0	-89.5
-6.6		179	-41.7	29.7	25.4	0.7	-66.7
17.2		254	92.6	-14.8	19.8	-0.4	113.1
-64.7	SLV-X11	252	49.5	11.7	5.6	-1.0	169.2
23.4		177	69.6	-7.8	17.1	0.2	-69.4
32.5		179	-75.2	-7.3	-2.5	-0.1	-170.9
-43.2		254	-39.9	4.5	-5.7	0.8	81.2
47.7	SLV-X12	252	67.8	24.7	20.0	-0.6	103.2

PROJECT TITLE :

	Company			Client			
	Author			File Name	S2_IV02_rev2.anl		
-2.2		177	-112.9	-58.1	44.9	-1.1	-108.1
-34.3		179	-56.8	-7.0	-8.8	0.0	-63.4
11.9		254	97.9	41.6	-41.5	1.7	138.1
-82.6	SLV-X13	252	38.4	-35.9	-28.8	0.5	175.6
25.3		177	67.0	53.4	-41.6	0.2	-55.5
54.9		179	-65.1	30.2	31.8	0.6	-177.9
-43.7		254	-36.4	-48.9	53.2	-1.3	63.8
29.8	SLV-X14	252	56.8	-23.0	-14.3	0.9	109.7
-0.3		177	-115.5	3.0	-13.8	-1.2	-94.2
-11.9		179	-46.7	30.5	25.4	0.7	-70.4
11.5		254	101.4	-11.7	17.3	-0.4	120.6
-58.2	SLV-X15	252	55.8	11.9	6.2	-0.9	176.4
30.1		177	59.5	-11.8	19.0	0.1	-74.1
27.2		179	-80.2	-6.5	-2.5	-0.1	-174.6
-49.0		254	-31.1	7.6	-8.1	0.8	88.7
54.2	SLV-X16	252	74.2	24.8	20.6	-0.5	110.5
4.5		177	-123.1	-62.1	46.8	-1.2	-112.8
-39.6		179	-61.8	-6.2	-8.9	0.0	-67.1
6.1		254	106.7	44.7	-44.0	1.8	145.6
-78.0	SLV-Y1	252	18.3	-87.4	-65.4	2.2	144.5
3.2		177	22.0	117.2	-105.5	-0.1	-43.5
69.0		179	-36.0	72.5	69.9	1.4	-140.4
-11.6		254	-3.1	-106.3	115.6	-3.5	47.9
3.2	SLV-Y2	252	76.3	72.0	51.2	-2.5	147.1
19.2		177	-3.2	-100.0	96.5	-0.3	-105.4
-23.3		179	-86.5	-49.9	-44.3	-0.8	-129.3
-29.4		254	14.6	81.9	-88.9	3.6	130.9
	SLV-Y3	252	23.8	-83.5	-61.1	2.3	124.7

PROJECT TITLE :

	Company			Client			
	Author			File Name	S2_IV02_rev2.anl		
-44.2		177	-32.7	102.1	-97.1	-0.5	-55.1
-4.5		179	-30.5	72.6	68.0	1.4	-108.1
49.0		254	38.2	-95.2	104.8	-3.3	64.9
4.9							
	SLV-Y4	252	81.8	75.8	55.5	-2.4	127.3
36.9		177	-57.9	-115.1	104.9	-0.7	-117.0
11.5		179	-81.0	-49.8	-46.2	-0.8	-97.1
-43.4		254	55.9	93.0	-99.6	3.9	148.0
-12.8							
	SLV-Y5	252	24.7	-87.2	-64.8	2.3	151.7
-71.5		177	11.9	113.2	-103.6	-0.2	-48.2
9.9		179	-41.0	73.3	69.9	1.4	-144.1
63.7		254	5.7	-103.2	113.1	-3.5	55.4
-17.4							
	SLV-Y6	252	82.6	72.1	51.8	-2.4	154.3
9.7		177	-13.3	-104.0	98.4	-0.4	-110.1
25.9		179	-91.5	-49.1	-44.3	-0.8	-133.0
-28.7		254	23.4	85.0	-91.3	3.7	138.4
-35.1							
	SLV-Y7	252	30.2	-83.3	-60.5	2.4	131.9
-37.8		177	-42.9	98.1	-95.3	-0.6	-59.8
2.3		179	-35.5	73.3	68.0	1.4	-111.8
43.6		254	47.0	-92.0	102.3	-3.2	72.4
-0.8							
	SLV-Y8	252	88.1	76.0	56.2	-2.3	134.5
43.4		177	-68.1	-119.1	106.8	-0.8	-121.7
18.3		179	-86.0	-49.0	-46.2	-0.8	-100.8
-48.7		254	64.7	96.1	-102.1	3.9	155.5
-18.6							
	SLV-Y9	252	18.2	-87.3	-65.2	2.2	144.4
-78.1		177	22.1	115.7	-104.5	-0.1	-42.7
4.0		179	-36.0	72.4	69.5	1.4	-140.5
69.2		254	-3.2	-104.8	114.7	-3.5	47.1
-12.4							

PROJECT TITLE :

	Company				Client			
	Author				File Name	S2_IV02_rev2.anl		
	SLV-Y10	252	76.2	72.0	51.5	-2.5	147.0	
3.1		177	-3.1	-101.4	97.5	-0.3	-104.6	
20.0		179	-86.4	-50.0	-44.7	-0.8	-129.4	
-23.2		254	14.5	83.3	-89.8	3.6	130.2	
-30.2								
	SLV-Y11	252	23.7	-83.4	-60.8	2.3	124.6	
-44.4		177	-32.6	100.6	-96.1	-0.5	-54.3	
-3.7		179	-30.5	72.5	67.6	1.4	-108.2	
49.1		254	38.2	-93.7	103.9	-3.3	64.2	
4.2								
	SLV-Y12	252	81.7	75.9	55.8	-2.4	127.2	
36.8		177	-57.8	-116.5	105.9	-0.7	-116.2	
12.3		179	-80.9	-49.9	-46.6	-0.8	-97.2	
-43.2		254	55.9	94.5	-100.5	3.9	147.2	
-13.6								
	SLV-Y13	252	24.6	-87.1	-64.5	2.3	151.7	
-71.6		177	12.0	111.7	-102.6	-0.2	-47.4	
10.7		179	-41.0	73.1	69.5	1.4	-144.2	
63.8		254	5.6	-101.7	112.2	-3.5	54.6	
-18.2								
	SLV-Y14	252	82.5	72.2	52.1	-2.4	154.2	
9.5		177	-13.2	-105.4	99.4	-0.4	-109.3	
26.7		179	-91.4	-49.2	-44.7	-0.8	-133.1	
-28.5		254	23.3	86.4	-92.2	3.6	137.7	
-35.9								
	SLV-Y15	252	30.1	-83.3	-60.2	2.4	131.9	
-37.9		177	-42.8	96.6	-94.3	-0.6	-59.0	
3.0		179	-35.5	73.2	67.6	1.4	-111.9	
43.8		254	47.0	-90.6	101.4	-3.2	71.7	
-1.6								
	SLV-Y16	252	88.0	76.0	56.4	-2.3	134.5	
43.3		177	-68.0	-120.5	107.7	-0.9	-120.9	
19.1		179	-85.9	-49.1	-46.6	-0.8	-100.9	
-48.6		254	64.7	97.6	-103.0	3.9	154.7	
-19.4								

PROJECT TITLE :

	Company	Client					
	Author	File Name	S2_IV02_rev2.anl				
	SLV-Z1	252	31.2	-31.7	-25.3	0.5	136.9
-57.0		177	25.0	45.8	-37.0	0.0	-59.6
1.0		179	-47.9	28.8	30.0	0.6	-132.2
43.0		254	-7.2	-44.1	46.9	-1.1	68.2
-11.1							
	SLV-Z2	252	52.4	-31.3	-23.3	0.7	161.0
-35.6		177	-8.8	32.5	-30.7	-0.4	-75.4
23.4		179	-64.5	31.3	29.9	0.6	-144.5
25.1		254	22.2	-33.7	38.7	-1.0	93.2
-30.3							
	SLV-Z3	252	36.7	-27.9	-21.0	0.6	117.2
-23.3		177	-29.7	30.7	-28.6	-0.4	-71.2
-6.7		179	-42.3	28.9	28.1	0.6	-100.0
22.9		254	34.1	-32.9	36.1	-0.8	85.2
5.5							
	SLV-Z4	252	57.9	-27.4	-18.9	0.8	141.3
-1.9		177	-63.6	17.4	-22.4	-0.8	-87.0
15.7		179	-59.0	31.4	28.0	0.7	-112.3
5.1		254	63.5	-22.6	27.9	-0.7	110.2
-13.8							
	SLV-Z5	252	48.6	16.0	9.7	-0.9	137.7
-32.7		177	17.5	-19.3	23.6	-0.0	-78.2
5.8		179	-63.0	-7.9	-4.3	-0.1	-128.9
15.3		254	-1.9	12.4	-14.4	1.1	93.1
-16.4							
	SLV-Z6	252	69.7	16.5	11.7	-0.7	161.8
-11.2		177	-16.4	-32.6	29.9	-0.5	-94.0
28.2		179	-79.7	-5.4	-4.4	-0.0	-141.2
-2.6		254	27.5	22.8	-22.7	1.2	118.1
-35.6							
	SLV-Z7	252	54.1	19.9	14.0	-0.9	117.9
1.0		177	-37.3	-34.4	32.0	-0.5	-89.8
-1.9		179	-57.5	-7.8	-6.2	-0.1	-96.7
-4.8		254	39.4	23.5	-25.2	1.4	110.1
0.1							

PROJECT TITLE :

MIDAS	Company		Client	
	Author		File Name	S2_IV02_rev2.anl

			SLV-Z8		252	75.3	20.4	16.1	-0.6	142.0
22.5					177	-71.1	-47.8	38.2	-0.9	-105.6
20.5					179	-74.1	-5.3	-6.3	0.0	-109.0
-22.6					254	68.8	33.9	-33.4	1.5	135.1
-19.1										
110	1	2	SLU1	Max	165	106.5	-112.4	35.5	11.1	374.8
-72.5					241	-90.8	-104.0	16.1	-9.3	-301.9
-71.9					242	-101.2	116.0	16.1	12.0	-299.3
69.4					166	96.4	122.9	31.6	-6.8	382.5
82.1										
				Min	165	102.5	-123.6	-0.1	7.6	349.4
-74.2					241	-97.8	-115.9	-24.9	-12.9	-338.7
-83.2					242	-103.5	105.6	-19.1	8.4	-325.5
66.9					166	87.8	111.3	-9.3	-10.2	347.1
73.6										
			SLU2	Max	165	106.8	-113.5	34.2	11.1	376.0
-72.7					241	-91.1	-102.3	14.8	-9.2	-302.7
-72.0					242	-101.4	117.1	17.4	12.0	-300.3
69.6					166	96.7	121.3	33.0	-6.7	383.5
82.2										
				Min	165	102.8	-124.7	-1.5	7.6	350.6
-74.3					241	-98.1	-114.2	-26.2	-12.9	-339.6
-83.3					242	-103.8	106.7	-17.8	8.4	-326.5
67.1					166	88.1	109.6	-7.9	-10.2	348.1
73.7										
			SLU3	Max	165	132.5	-112.1	36.3	11.2	433.1
-69.6					241	-102.4	-105.4	16.7	-9.4	-360.7
-77.7					242	-125.6	116.0	16.0	12.0	-348.7
62.2					166	106.4	124.1	30.3	-6.7	449.6
85.3										
				Min	165	128.5	-123.3	0.6	7.7	407.8
-71.3					241	-109.3	-117.3	-24.3	-13.0	-397.6
-89.0					242	-127.9	105.6	-19.2	8.4	-374.9
59.7					166	97.8	112.4	-10.6	-10.1	414.1
76.8										

PROJECT TITLE :

	Company					Client			
	Author					File Name	S2_IV02_rev2.anl		
		SLU4	Max	165	132.7	-113.2	34.9	11.1	434.3
-69.8				241	-102.7	-103.7	15.4	-9.4	-361.6
-77.8				242	-125.9	117.0	17.3	12.0	-349.7
62.3				166	106.8	122.5	31.7	-6.7	450.6
85.3									
			Min	165	128.8	-124.4	-0.7	7.6	408.9
-71.4				241	-109.6	-115.6	-25.6	-13.0	-398.4
-89.1				242	-128.2	106.7	-18.0	8.4	-375.9
59.9				166	98.1	110.8	-9.2	-10.1	415.1
76.8									
		SLU5	Max	165	106.5	-111.8	34.6	11.0	374.2
-72.4				241	-91.1	-104.1	17.6	-9.2	-300.9
-71.6				242	-101.3	115.5	17.1	11.9	-298.7
69.4				166	96.8	123.1	30.0	-6.6	381.7
81.9									
			Min	165	102.6	-123.0	-1.1	7.5	348.8
-74.1				241	-98.1	-116.1	-23.3	-12.8	-337.8
-82.9				242	-103.6	105.2	-18.1	8.3	-324.9
66.9				166	88.1	111.4	-10.9	-10.1	346.2
73.4									
		SLU6	Max	165	106.8	-112.9	33.2	11.0	375.4
-72.6				241	-91.4	-102.5	16.3	-9.1	-301.8
-71.6				242	-101.5	116.6	18.4	11.9	-299.7
69.6				166	97.1	121.5	31.4	-6.6	382.7
81.9									
			Min	165	102.8	-124.1	-2.4	7.5	350.0
-74.3				241	-98.3	-114.4	-24.7	-12.8	-338.7
-82.9				242	-103.8	106.2	-16.9	8.3	-325.9
67.1				166	88.5	109.8	-9.5	-10.1	347.2
73.4									
		SLU7	Max	165	132.5	-111.6	35.4	11.1	432.6
-69.5				241	-102.7	-105.5	18.3	-9.3	-359.8
-77.4				242	-125.7	115.5	17.0	11.9	-348.1
62.1				166	106.8	124.2	28.7	-6.6	448.8
85.0									
			Min	165	128.5	-122.8	-0.3	7.5	407.2
-71.2				241	-109.6	-117.5	-22.7	-12.9	-396.6

PROJECT TITLE :

	Company			Client				
	Author			File Name	S2_IV02_rev2.anl			
-88.7								
59.7		242	-128.0	105.1	-18.3	8.3	-374.2	
76.5		166	98.2	112.6	-12.2	-10.0	413.3	
	SLU8	Max	165	132.8	-112.7	34.0	11.0	433.7
-69.7			241	-103.0	-103.9	17.0	-9.2	-360.7
-77.4			242	-126.0	116.6	18.2	11.9	-349.1
62.3			166	107.1	122.6	30.1	-6.6	449.8
85.0								
		Min	165	128.8	-123.9	-1.7	7.5	408.4
-71.4			241	-109.9	-115.8	-24.0	-12.9	-397.5
-88.7			242	-128.3	106.2	-17.0	8.3	-375.3
59.9			166	98.5	110.9	-10.7	-10.0	414.3
76.5								
	SLU9	Max	165	107.5	-116.5	30.4	11.0	379.3
-73.2			241	-92.0	-97.8	11.2	-9.1	-305.3
-72.1			242	-102.3	120.0	20.9	12.0	-303.2
70.0			166	97.6	116.9	36.8	-6.7	386.5
82.3								
		Min	165	103.6	-127.7	-5.3	7.5	353.9
-74.8			241	-98.9	-109.7	-29.8	-12.8	-342.2
-83.4			242	-104.6	109.7	-14.4	8.4	-329.4
67.6			166	89.0	105.2	-4.0	-10.2	351.0
73.8								
	SLU10	Max	165	107.3	-115.4	31.8	11.0	378.1
-73.0			241	-91.7	-99.4	12.5	-9.2	-304.4
-72.0			242	-102.0	118.9	19.6	12.0	-302.2
69.9			166	97.3	118.5	35.4	-6.7	385.5
82.3								
		Min	165	103.3	-126.6	-3.9	7.5	352.8
-74.6			241	-98.6	-111.4	-28.5	-12.8	-341.3
-83.4			242	-104.3	108.6	-15.6	8.4	-328.4
67.4			166	88.7	106.8	-5.4	-10.2	350.0
73.8								
	SLU11	Max	165	133.5	-116.2	31.2	11.1	437.7
-70.3			241	-103.5	-99.2	11.8	-9.3	-364.1
-77.9			242	-126.7	120.0	20.7	11.9	-352.6

PROJECT TITLE :

	Company			Client				
	Author			File Name	S2_IV02_rev2.anl			
62.8								
85.4		166	107.7	118.0	35.6	-6.7	453.5	
-71.9		Min	165	129.5	-127.4	-4.5	7.5	412.3
-89.2			241	-110.4	-111.1	-29.2	-12.9	-401.0
60.4			242	-129.0	109.6	-14.5	8.4	-378.8
77.0			166	99.0	106.3	-5.3	-10.1	418.1
-70.1	SLU12	Max	165	133.3	-115.1	32.5	11.1	436.5
-77.8			241	-103.2	-100.8	13.1	-9.3	-363.3
62.6			242	-126.4	118.9	19.5	12.0	-351.6
85.4			166	107.3	119.6	34.2	-6.7	452.5
-71.7		Min	165	129.3	-126.3	-3.1	7.6	411.1
-89.1			241	-110.1	-112.8	-27.8	-12.9	-400.1
60.2			242	-128.8	108.6	-15.8	8.4	-377.8
76.9			166	98.7	108.0	-6.7	-10.1	417.1
-73.1	SLU13	Max	165	107.6	-116.0	29.5	10.9	378.7
-71.7			241	-92.3	-98.0	12.8	-9.0	-304.4
70.0			242	-102.4	119.5	21.8	11.8	-302.6
82.0			166	98.0	117.0	35.3	-6.6	385.6
-74.8		Min	165	103.6	-127.2	-6.2	7.4	353.4
-83.0			241	-99.2	-109.9	-28.2	-12.7	-341.2
67.6			242	-104.7	109.2	-13.4	8.3	-328.8
73.6			166	89.3	105.3	-5.6	-10.1	350.2
-72.9	SLU14	Max	165	107.3	-114.9	30.8	10.9	377.6
-71.7			241	-92.0	-99.6	14.1	-9.1	-303.5
69.9			242	-102.1	118.5	20.6	11.9	-301.6
82.0			166	97.7	118.6	33.8	-6.6	384.6
-74.6		Min	165	103.3	-126.1	-4.8	7.4	352.2
-83.0			241	-98.9	-111.5	-26.9	-12.7	-340.4
67.4			242	-104.4	108.1	-14.7	8.3	-327.8
73.5			166	89.0	107.0	-7.0	-10.1	349.2

PROJECT TITLE :

	Company			Client				
	Author			File Name	S2_IV02_rev2.anl			

-70.2	SLU15	Max	165	133.6	-115.7	30.2	10.9	437.1
-77.5			241	-103.8	-99.4	13.4	-9.1	-363.2
62.8			242	-126.8	119.5	21.7	11.8	-352.0
85.2			166	108.0	118.1	34.0	-6.6	452.7
-71.9		Min	165	129.6	-126.9	-5.4	7.4	411.7
-88.8			241	-110.7	-111.3	-27.6	-12.8	-400.1
60.3			242	-129.1	109.2	-13.5	8.3	-378.2
76.7			166	99.4	106.5	-6.9	-10.0	417.2
-70.0	SLU16	Max	165	133.3	-114.6	31.6	11.0	435.9
-77.5			241	-103.5	-101.0	14.7	-9.2	-362.3
62.6			242	-126.5	118.4	20.4	11.8	-351.0
85.1			166	107.7	119.8	32.6	-6.6	451.7
-71.7		Min	165	129.3	-125.8	-4.1	7.5	410.5
-88.8			241	-110.4	-112.9	-26.3	-12.8	-399.2
60.2			242	-128.8	108.1	-14.8	8.3	-377.2
76.6			166	99.0	108.1	-8.3	-10.0	416.2
-47.9	SLE-R1	Max	165	79.7	-75.7	35.9	8.4	272.5
-50.9			241	-63.9	-70.2	3.0	-7.0	-222.6
44.5			242	-75.3	78.8	2.7	9.1	-217.4
57.4			166	67.5	83.9	32.6	-5.2	281.7
-49.1		Min	165	76.8	-84.0	9.5	5.8	253.6
-59.3			241	-69.0	-79.1	-27.3	-9.7	-249.9
42.7			242	-77.0	71.1	-23.4	6.4	-236.8
51.1			166	61.1	75.3	2.3	-7.8	255.4
-48.0	SLE-R2	Max	165	79.9	-76.4	34.9	8.4	273.2
-50.9			241	-64.1	-69.1	2.2	-7.0	-223.2
44.7			242	-75.5	79.5	3.5	9.0	-218.1
57.4			166	67.7	82.9	33.5	-5.2	282.3
		Min	165	77.0	-84.7	8.5	5.8	254.4

PROJECT TITLE :

	Company		Client					
	Author		File Name	S2_IV02_rev2.anl				
-49.2								
		241	-69.2	-78.0	-28.2	-9.7	-250.4	
-59.3								
		242	-77.2	71.8	-22.6	6.4	-237.5	
42.8								
		166	61.4	74.2	3.3	-7.8	256.1	
51.2								
	SLE-R3	Max	165	79.8	-75.2	34.9	8.3	271.9
-47.8								
		241	-64.2	-70.4	4.6	-6.9	-221.6	
-50.5								
		242	-75.4	78.3	3.7	8.9	-216.7	
44.5								
		166	67.9	84.1	31.0	-5.1	280.8	
57.1								
		Min	165	76.8	-83.5	8.5	5.7	253.1
-49.1								
		241	-69.3	-79.2	-25.7	-9.6	-248.9	
-58.9								
		242	-77.1	70.6	-22.4	6.3	-236.1	
42.7								
		166	61.5	75.4	0.8	-7.7	254.6	
50.8								
	SLE-R4	Max	165	79.9	-75.9	34.0	8.3	272.7
-48.0								
		241	-64.4	-69.3	3.7	-6.9	-222.2	
-50.6								
		242	-75.5	79.0	4.5	8.9	-217.4	
44.7								
		166	68.1	83.0	32.0	-5.1	281.5	
57.2								
		Min	165	77.0	-84.2	7.6	5.7	253.9
-49.2								
		241	-69.5	-78.1	-26.6	-9.6	-249.5	
-58.9								
		242	-77.3	71.3	-21.6	6.3	-236.8	
42.8								
		166	61.7	74.3	1.7	-7.7	255.2	
50.9								
	SLE-R5	Max	165	80.4	-78.4	32.4	8.3	275.5
-48.3								
		241	-64.6	-66.1	-0.2	-6.9	-224.9	
-51.0								
		242	-76.0	81.4	5.9	9.0	-220.0	
45.0								
		166	68.3	79.9	36.1	-5.2	284.3	
57.5								
		Min	165	77.5	-86.7	6.0	5.7	256.7
-49.6								
		241	-69.8	-75.0	-30.6	-9.6	-252.2	
-59.4								
		242	-77.7	73.8	-20.2	6.4	-239.4	
43.2								
		166	62.0	71.2	5.9	-7.8	258.0	
51.2								
	SLE-R6	Max	165	80.3	-77.7	33.4	8.4	274.7
-48.2								
		241	-64.4	-67.2	0.7	-6.9	-224.3	

PROJECT TITLE :

	Company			Client			
	Author			File Name	S2_IV02_rev2.anl		
-51.0							
44.9		242	-75.8	80.7	5.0	9.0	-219.3
57.5		166	68.1	81.0	35.2	-5.2	283.6
-49.4		Min	165	77.3	-86.0	6.9	255.9
-59.3			241	-69.6	-76.1	-29.7	-251.6
43.0			242	-77.5	73.1	-21.1	-238.7
51.2			166	61.7	72.3	4.9	257.4
-48.3	SLE-R7	Max	165	80.5	-77.9	31.5	274.9
-50.6			241	-64.9	-66.3	1.4	-223.9
45.0			242	-76.1	81.0	6.8	-219.4
57.3			166	68.7	80.0	34.5	283.5
-49.5		Min	165	77.5	-86.2	5.1	256.1
-59.0			241	-70.1	-75.1	-29.0	-251.2
43.2			242	-77.8	73.3	-19.3	-238.8
51.0			166	62.3	71.4	4.3	257.2
-48.2	SLE-R8	Max	165	80.3	-77.2	32.4	274.1
-50.6			241	-64.7	-67.4	2.2	-223.3
44.9			242	-75.9	80.2	6.0	-218.7
57.2			166	68.5	81.1	33.6	282.8
-49.4		Min	165	77.3	-85.5	6.0	255.3
-59.0			241	-69.9	-76.2	-28.1	-250.6
43.0			242	-77.6	72.6	-20.1	-238.1
50.9			166	62.1	72.5	3.3	256.5
-48.1	SLE-F1	Max	165	80.1	-76.8	33.7	273.7
-50.8			241	-64.4	-68.3	2.2	-223.2
44.8			242	-75.7	79.9	4.8	-218.4
57.3			166	68.1	82.0	33.6	282.6
-49.3		Min	165	77.1	-85.1	7.3	254.9
-59.1			241	-69.5	-77.1	-28.2	-250.5
42.9			242	-77.4	72.2	-21.3	-237.8

PROJECT TITLE :

	Company			Client			
	Author			File Name	S2_IV02_rev2.anl		
51.0		166	61.7	73.3	3.3	-7.7	256.3
-48.5	SLE-QP1	165	78.3	-79.3	18.2	6.8	262.1
-54.1		241	-67.4	-73.9	-8.9	-8.0	-234.0
44.0		242	-76.4	74.5	-6.0	7.4	-225.9
53.5		166	65.5	78.7	14.3	-6.2	266.7
-90.3	SLV-X1	165	56.4	-105.5	-33.2	5.0	246.7
-23.8		241	-116.6	3.5	-61.9	-5.8	-138.0
103.7		242	-62.8	102.5	46.0	5.1	-202.1
41.3		166	127.7	-2.0	66.7	-4.3	180.6
-45.1	SLV-X2	165	161.9	-94.6	22.0	8.9	458.4
-90.8		241	-102.2	-38.3	-65.9	-9.9	-445.2
25.3		242	-155.4	92.5	-4.4	8.1	-393.4
80.6		166	90.8	38.9	65.9	-7.1	502.3
-74.6	SLV-X3	165	98.6	-53.6	22.1	5.4	306.2
-36.4		241	-121.9	-66.7	2.7	-6.4	-216.1
77.9		242	-100.5	52.0	-7.6	5.4	-251.4
46.1		166	128.6	69.7	0.4	-4.4	269.2
-29.3	SLV-X4	165	204.1	-42.6	77.3	9.2	517.8
-103.5		241	-107.5	-108.5	-1.4	-10.5	-523.3
-0.5		242	-193.1	42.0	-57.9	8.5	-442.8
85.4		166	91.7	110.6	-0.4	-7.2	590.9
-88.2	SLV-X5	165	74.8	-105.1	-30.0	5.2	288.5
-28.4		241	-124.2	1.2	-62.5	-6.1	-180.8
98.4		242	-80.0	102.2	43.3	5.3	-237.6
43.9		166	134.2	0.2	66.8	-4.4	229.1
-42.9	SLV-X6	165	180.3	-94.1	25.2	9.1	500.1
-95.5		241	-109.8	-40.6	-66.5	-10.2	-488.1
		242	-172.6	92.2	-7.0	8.3	-429.0

PROJECT TITLE :

	Company			Client			
	Author			File Name	S2_IV02_rev2.anl		
20.0		166	97.3	41.0	66.0	-7.2	550.9
83.2							
	SLV-X7	165	117.0	-53.1	25.3	5.6	347.9
-72.5		241	-129.5	-69.0	2.1	-6.7	-259.0
-41.1		242	-117.7	51.7	-10.2	5.6	-287.0
72.6		166	135.1	71.9	0.4	-4.5	317.7
48.7							
	SLV-X8	165	222.5	-42.2	80.5	9.5	559.6
-27.2		241	-115.1	-110.8	-2.0	-10.8	-566.2
-108.1		242	-210.3	41.7	-60.6	8.6	-478.3
-5.8		166	98.2	112.7	-0.4	-7.3	639.4
88.0							
	SLV-X9	165	56.5	-105.1	-34.0	4.9	246.3
-90.3		241	-116.8	3.4	-60.6	-5.7	-137.2
-23.5		242	-62.8	102.1	46.8	5.0	-201.5
103.7		166	128.0	-1.8	65.4	-4.2	179.9
41.0							
	SLV-X10	165	162.0	-94.1	21.2	8.8	457.9
-45.0		241	-102.4	-38.4	-64.6	-9.8	-444.4
-90.5		242	-155.4	92.1	-3.6	8.0	-392.9
25.3		166	91.1	39.0	64.6	-7.0	501.6
80.4							
	SLV-X11	165	98.6	-53.1	21.3	5.3	305.7
-74.6		241	-122.1	-66.8	4.0	-6.3	-215.3
-36.1		242	-100.5	51.6	-6.8	5.3	-250.9
77.9		166	128.9	69.9	-1.0	-4.3	268.5
45.9							
	SLV-X12	165	204.1	-42.2	76.5	9.1	517.4
-29.3		241	-107.7	-108.6	-0.1	-10.4	-522.6
-103.2		242	-193.2	41.6	-57.1	8.4	-442.2
-0.5		166	92.0	110.7	-1.8	-7.1	590.2
85.2							
	SLV-X13	165	74.9	-104.6	-30.8	5.1	288.0
-88.1		241	-124.4	1.1	-61.2	-6.0	-180.1
-28.1							

PROJECT TITLE :

	Company			Client			
	Author			File Name	S2_IV02_rev2.anl		
98.4		242	-80.1	101.8	44.1	5.2	-237.1
43.6		166	134.4	0.3	65.4	-4.3	228.5
-42.8	SLV-X14	165	180.4	-93.7	24.4	9.0	499.7
-95.2		241	-110.0	-40.7	-65.2	-10.1	-487.3
20.0		242	-172.7	91.8	-6.2	8.2	-428.4
83.0		166	97.5	41.1	64.6	-7.1	550.2
-72.4	SLV-X15	165	117.0	-52.7	24.5	5.5	347.5
-40.8		241	-129.7	-69.1	3.4	-6.6	-258.2
72.6		242	-117.8	51.3	-9.4	5.5	-286.4
48.5		166	135.3	72.0	-0.9	-4.4	317.0
-27.1	SLV-X16	165	222.5	-41.7	79.7	9.4	559.1
-107.8		241	-115.3	-110.9	-0.7	-10.7	-565.4
-5.9		242	-210.4	41.3	-59.8	8.5	-477.8
87.8		166	98.4	112.8	-1.7	-7.2	638.7
-92.8	SLV-Y1	165	44.2	-162.3	-78.4	5.9	251.4
-32.4		241	-105.3	70.8	-138.6	-6.5	-154.3
106.4		242	-51.2	158.0	90.9	5.8	-211.5
49.4		166	113.7	-71.3	143.8	-5.1	189.9
-40.4	SLV-Y2	165	184.6	10.9	106.0	7.2	449.6
-74.7		241	-123.0	-163.3	76.6	-8.5	-414.8
20.4		242	-176.9	-10.5	-87.7	6.9	-376.0
65.5		166	116.7	167.7	-77.3	-5.5	485.1
-79.3	SLV-Y3	165	75.9	-159.0	-61.9	7.1	314.9
-52.6		241	-101.0	58.3	-139.8	-7.7	-246.5
82.9		242	-79.0	155.0	75.7	6.7	-268.9
61.2		166	102.7	-59.1	143.5	-6.0	286.4
-26.8	SLV-Y4	165	216.3	14.2	122.5	8.3	513.1
		241	-118.7	-175.8	75.4	-9.8	-507.0

PROJECT TITLE :

	Company			Client			
	Author			File Name	S2_IV02_rev2.anl		
-94.8		242	-204.7	-13.5	-102.8	7.8	-433.4
-3.2		166	105.7	179.9	-77.5	-6.3	581.6
77.3							
	SLV-Y5	165	62.6	-161.8	-75.3	6.1	293.2
-90.7		241	-113.0	68.5	-139.2	-6.8	-197.2
-37.1		242	-68.4	157.7	88.2	5.9	-247.0
101.0		166	120.2	-69.2	143.8	-5.3	238.4
52.0							
	SLV-Y6	165	203.0	11.3	109.1	7.4	491.4
-38.2		241	-130.6	-165.5	76.0	-8.8	-457.7
-79.3		242	-194.1	-10.8	-90.3	7.0	-411.5
15.0		166	123.2	169.8	-77.2	-5.6	533.6
68.1							
	SLV-Y7	165	94.3	-158.6	-58.7	7.3	356.7
-77.1		241	-108.6	56.0	-140.4	-8.0	-289.3
-57.2		242	-96.2	154.7	73.1	6.9	-304.4
77.5		166	109.1	-56.9	143.6	-6.1	334.9
63.8							
	SLV-Y8	165	234.7	14.6	125.7	8.6	554.9
-24.7		241	-126.3	-178.1	74.8	-10.1	-549.9
-99.5		242	-221.9	-13.8	-105.4	8.0	-468.9
-8.5		166	112.1	182.0	-77.4	-6.5	630.2
79.9							
	SLV-Y9	165	44.2	-161.9	-79.2	5.8	251.0
-92.8		241	-105.6	70.7	-137.3	-6.4	-153.5
-32.1		242	-51.2	157.6	91.6	5.7	-210.9
106.4		166	114.0	-71.2	142.4	-5.1	189.2
49.2							
	SLV-Y10	165	184.7	11.3	105.2	7.1	449.2
-40.4		241	-123.3	-163.4	77.9	-8.4	-414.1
-74.4		242	-177.0	-10.9	-86.9	6.8	-375.4
20.3		166	117.0	167.8	-78.6	-5.4	484.4
65.3							
	SLV-Y11	165	75.9	-158.6	-62.7	7.0	314.5
-79.2							

PROJECT TITLE :

	Company			Client			
	Author			File Name	S2_IV02_rev2.anl		
-52.3		241	-101.3	58.1	-138.5	-7.7	-245.7
82.9		242	-79.0	154.6	76.5	6.6	-268.3
61.0		166	102.9	-59.0	142.2	-5.9	285.7
-26.8	SLV-Y12	165	216.3	14.6	121.7	8.2	512.7
-94.5		241	-118.9	-175.9	76.7	-9.7	-506.2
-3.2		242	-204.8	-13.9	-102.0	7.7	-432.8
77.1		166	105.9	180.0	-78.8	-6.2	580.9
-90.6	SLV-Y13	165	62.6	-161.4	-76.0	6.0	292.7
-36.8		241	-113.2	68.4	-137.9	-6.7	-196.4
101.0		242	-68.5	157.3	89.0	5.8	-246.5
51.8		166	120.5	-69.1	142.5	-5.2	237.7
-38.2	SLV-Y14	165	203.1	11.8	108.3	7.3	490.9
-79.0		241	-130.9	-165.7	77.3	-8.7	-456.9
15.0		242	-194.2	-11.2	-89.5	6.9	-411.0
67.9		166	123.5	169.9	-78.5	-5.5	533.0
-77.0	SLV-Y15	165	94.3	-158.1	-59.5	7.2	356.2
-56.9		241	-108.9	55.9	-139.1	-7.9	-288.6
77.5		242	-96.2	154.3	73.9	6.8	-303.9
63.6		166	109.4	-56.8	142.3	-6.0	334.2
-24.6	SLV-Y16	165	234.7	15.1	124.9	8.5	554.4
-99.2		241	-126.6	-178.2	76.1	-10.0	-549.1
-8.5		242	-222.0	-14.2	-104.6	7.9	-468.4
79.7		166	112.4	182.2	-78.8	-6.4	629.5
-77.0	SLV-Z1	165	71.9	-102.2	-17.6	6.1	272.1
-41.8		241	-102.6	-8.4	-62.6	-6.9	-195.5
82.5		242	-75.1	99.4	31.4	6.0	-227.6
52.0		166	107.3	9.9	66.3	-5.1	236.5
	SLV-Z2	165	133.2	-100.7	-7.0	6.9	411.3

PROJECT TITLE :

	Company	Client					
	Author	File Name	S2_IV02_rev2.anl				
-69.8		241	-128.0	-16.0	-64.6	-7.8	-338.4
-57.3		242	-132.5	98.4	22.6	6.5	-346.1
64.7		166	128.8	16.9	66.6	-5.6	398.4
60.7							
	SLV-Z3	165	103.5	-98.9	-1.0	7.2	335.6
-63.4		241	-98.3	-21.0	-63.8	-8.1	-287.6
-61.9		242	-102.9	96.4	16.3	6.9	-285.0
59.0		166	96.2	22.1	66.1	-6.0	333.0
63.8							
	SLV-Z4	165	164.9	-97.4	9.5	8.0	474.8
-56.2		241	-123.7	-28.6	-65.8	-9.1	-430.6
-77.4		242	-160.3	95.4	7.5	7.4	-403.5
41.2		166	117.7	29.2	66.3	-6.4	494.9
72.5							
	SLV-Z5	165	114.0	-50.3	37.7	6.4	331.5
-61.3		241	-107.9	-78.7	2.0	-7.5	-273.6
-54.5		242	-112.8	48.8	-22.1	6.3	-276.9
56.7		166	108.2	81.6	-0.0	-5.2	325.1
56.8							
	SLV-Z6	165	175.4	-48.7	48.3	7.2	470.7
-54.1		241	-133.3	-86.3	-0.1	-8.4	-416.6
-70.0		242	-170.2	47.8	-30.9	6.9	-395.4
38.9		166	129.7	88.6	0.3	-5.7	487.0
65.5							
	SLV-Z7	165	145.7	-47.0	54.3	7.6	395.0
-47.7		241	-103.6	-91.2	0.8	-8.7	-365.8
-74.6		242	-140.6	45.8	-37.2	7.2	-334.3
33.2		166	97.1	93.8	-0.3	-6.1	421.6
68.6							
	SLV-Z8	165	207.0	-45.4	64.9	8.4	534.2
-40.5		241	-129.0	-98.8	-1.3	-9.7	-508.7
-90.1		242	-198.0	44.8	-46.0	7.8	-452.8
15.4		166	118.6	100.9	0.0	-6.5	583.5
77.3							

PROJECT TITLE :

		Company					Client				
		Author					File Name	S2_IV02_rev2.anl			
111	1	2	SLU1	Max	161	55.8	70.8	65.5	-0.2	40.4	
	2.9				104	-11.8	-65.4	63.7	-2.2	-71.7	
	-40.4				105	-47.8	-32.1	-31.6	0.5	-18.5	
	-15.9				163	17.6	56.2	-66.7	4.1	93.4	
	53.4										
				Min	161	54.5	66.3	57.7	-1.2	37.7	
	-1.7				104	-24.8	-90.3	59.1	-3.7	-81.7	
	-44.3				105	-52.5	-49.0	-36.7	-1.1	-22.8	
	-29.0				163	8.9	40.0	-73.9	3.7	83.3	
	43.0										
			SLU2	Max	161	55.6	71.2	64.4	-0.3	40.8	
	2.8				104	-12.2	-62.9	63.1	-2.1	-71.8	
	-40.2				105	-47.6	-32.7	-30.9	0.4	-18.8	
	-15.6				163	18.0	54.0	-65.7	4.1	93.5	
	53.4										
				Min	161	54.3	66.7	56.6	-1.3	38.1	
	-1.8				104	-25.3	-87.8	58.5	-3.6	-81.8	
	-44.1				105	-52.2	-49.7	-36.0	-1.2	-23.1	
	-28.7				163	9.3	37.8	-72.9	3.8	83.4	
	42.9										
			SLU3	Max	161	55.5	69.4	66.3	0.0	42.5	
	6.4				104	-23.5	-70.5	65.0	-2.5	-74.8	
	-39.5				105	-45.9	-29.2	-31.7	0.6	-18.7	
	-17.4				163	27.8	59.9	-68.6	4.0	98.8	
	55.8										
				Min	161	54.1	64.9	58.5	-1.0	39.8	
	1.8				104	-36.5	-95.4	60.4	-4.0	-84.8	
	-43.4				105	-50.6	-46.2	-36.9	-0.9	-23.0	
	-30.5				163	19.1	43.8	-75.9	3.6	88.7	
	45.3										
			SLU4	Max	161	55.3	69.8	65.2	-0.1	42.9	
	6.3				104	-23.9	-68.0	64.4	-2.3	-74.9	
	-39.3				105	-45.7	-29.9	-31.0	0.6	-19.0	
	-17.1				163	28.1	57.7	-67.6	4.0	98.9	
	55.8										
				Min	161	53.9	65.2	57.4	-1.1	40.2	
	1.7				104	-36.9	-92.9	59.8	-3.8	-84.9	

PROJECT TITLE :

	Company			Client				
	Author			File Name	S2_IV02_rev2.anl			
-43.2		105	-50.3	-46.9	-36.1	-1.0	-23.3	
-30.2		163	19.5	41.5	-74.9	3.7	88.8	
45.3								
	SLU5	Max	161	55.9	70.6	65.6	-0.2	40.4
2.8			104	-11.4	-65.1	63.8	-2.2	-71.4
-40.5			105	-48.0	-32.5	-31.6	0.4	-18.6
-15.5			163	17.3	56.6	-66.7	4.1	93.1
53.1								
		Min	161	54.5	66.1	57.7	-1.2	37.6
-1.8			104	-24.4	-90.0	59.2	-3.7	-81.4
-44.4			105	-52.6	-49.5	-36.7	-1.1	-22.9
-28.6			163	8.7	40.4	-74.0	3.7	83.0
42.6								
	SLU6	Max	161	55.7	71.0	64.5	-0.3	40.8
2.7			104	-11.8	-62.6	63.1	-2.0	-71.4
-40.4			105	-47.7	-33.2	-30.9	0.4	-18.9
-15.2			163	17.7	54.4	-65.7	4.1	93.2
53.0								
		Min	161	54.3	66.5	56.6	-1.3	38.0
-1.9			104	-24.8	-87.5	58.6	-3.5	-81.5
-44.3			105	-52.4	-50.1	-36.0	-1.2	-23.2
-28.4			163	9.0	38.2	-73.0	3.7	83.1
42.6								
	SLU7	Max	161	55.5	69.2	66.4	0.0	42.5
6.3			104	-23.1	-70.2	65.0	-2.5	-74.5
-39.6			105	-46.1	-29.6	-31.7	0.6	-18.8
-17.0			163	27.5	60.3	-68.7	4.0	98.5
55.5								
		Min	161	54.1	64.6	58.6	-0.9	39.7
1.7			104	-36.1	-95.1	60.5	-4.0	-84.5
-43.5			105	-50.8	-46.6	-36.9	-0.9	-23.1
-30.1			163	18.9	44.1	-76.0	3.6	88.4
45.0								
	SLU8	Max	161	55.3	69.6	65.3	-0.1	42.9
6.2			104	-23.5	-67.7	64.4	-2.3	-74.6
-39.5			105	-45.9	-30.3	-31.0	0.5	-19.1

PROJECT TITLE :

	Company			Client					
	Author			File Name	S2_IV02_rev2.anl				
-16.7									
55.4		163	27.9	58.1	-67.7	4.0	98.6		
1.6		Min	161	53.9	65.0	57.5	-1.1	40.1	
			104	-36.5	-92.6	59.8	-3.8	-84.6	
-43.4			105	-50.5	-47.3	-36.1	-1.0	-23.4	
-29.8			163	19.2	41.9	-75.0	3.6	88.5	
45.0									
		SLU9	Max	161	55.1	72.3	61.4	-0.7	42.0
2.4				104	-13.4	-56.1	61.4	-1.6	-72.1
-39.8				105	-46.8	-34.6	-28.9	0.2	-19.7
-14.9				163	19.0	48.0	-62.9	4.2	93.7
53.3									
			Min	161	53.7	67.7	53.6	-1.7	39.2
-2.2				104	-26.4	-81.0	56.8	-3.1	-82.1
-43.7				105	-51.5	-51.6	-34.0	-1.4	-24.0
-28.0				163	10.3	31.8	-70.2	3.9	83.6
42.8									
		SLU10	Max	161	55.3	71.9	62.5	-0.6	41.5
2.5				104	-13.0	-58.6	62.0	-1.8	-72.0
-40.0				105	-47.1	-33.9	-29.6	0.3	-19.4
-15.1				163	18.6	50.2	-63.9	4.2	93.6
53.3									
			Min	161	53.9	67.3	54.7	-1.5	38.8
-2.1				104	-26.0	-83.5	57.4	-3.3	-82.0
-43.9				105	-51.7	-50.9	-34.7	-1.3	-23.7
-28.3				163	10.0	34.0	-71.2	3.8	83.6
42.9									
		SLU11	Max	161	54.7	70.8	62.2	-0.5	44.1
6.0				104	-25.1	-61.2	62.7	-1.9	-75.2
-38.9				105	-45.0	-31.7	-29.0	0.4	-19.9
-16.3				163	29.1	51.7	-64.9	4.1	99.1
55.7									
			Min	161	53.3	66.3	54.4	-1.5	41.3
1.4				104	-38.1	-86.1	58.1	-3.4	-85.2
-42.8				105	-49.6	-48.7	-34.1	-1.2	-24.2
-29.4				163	20.5	35.5	-72.2	3.8	89.0
45.2									

PROJECT TITLE :

	Company			Client				
	Author			File Name	S2_IV02_rev2.anl			

6.1	SLU12	Max	161	54.9	70.5	63.3	-0.4	43.7
-39.1			104	-24.7	-63.7	63.3	-2.1	-75.1
-16.6			105	-45.2	-31.1	-29.7	0.4	-19.6
55.7			163	28.8	53.9	-65.9	4.1	99.0
1.5		Min	161	53.5	65.9	55.5	-1.3	40.9
-43.0			104	-37.7	-88.6	58.7	-3.6	-85.1
-29.7			105	-49.9	-48.0	-34.8	-1.1	-23.9
45.3			163	20.1	37.7	-73.2	3.7	88.9
2.3	SLU13	Max	161	55.1	72.0	61.4	-0.7	41.9
-39.9			104	-13.0	-55.8	61.4	-1.6	-71.7
-14.5			105	-47.0	-35.0	-28.9	0.1	-19.8
52.9			163	18.7	48.3	-63.0	4.2	93.4
-2.3		Min	161	53.8	67.5	53.6	-1.7	39.2
-43.8			104	-26.0	-80.7	56.8	-3.1	-81.7
-27.6			105	-51.7	-52.0	-34.0	-1.4	-24.1
42.5			163	10.0	32.1	-70.3	3.9	83.3
2.4	SLU14	Max	161	55.3	71.7	62.5	-0.5	41.5
-40.1			104	-12.6	-58.2	62.1	-1.8	-71.6
-14.8			105	-47.3	-34.3	-29.6	0.2	-19.5
53.0			163	18.3	50.5	-64.0	4.2	93.3
-2.2		Min	161	54.0	67.1	54.7	-1.5	38.8
-44.0			104	-25.6	-83.2	57.5	-3.3	-81.6
-27.9			105	-51.9	-51.3	-34.7	-1.3	-23.8
42.5			163	9.7	34.3	-71.3	3.8	83.2
5.8	SLU15	Max	161	54.7	70.6	62.3	-0.5	44.0
-39.0			104	-24.7	-60.9	62.7	-1.9	-74.8
-15.9			105	-45.1	-32.1	-29.0	0.3	-20.0
55.3			163	28.9	52.0	-65.0	4.1	98.8
		Min	161	53.4	66.1	54.4	-1.4	41.3

PROJECT TITLE :

	Company		Client					
	Author		File Name	S2_IV02_rev2.anl				
1.3			104	-37.7	-85.8	58.1	-3.4	-84.9
-42.9			105	-49.8	-49.1	-34.1	-1.2	-24.3
-29.0			163	20.2	35.8	-72.3	3.8	88.7
44.9								
		SLU16 Max	161	54.9	70.2	63.4	-0.3	43.6
6.0			104	-24.2	-63.4	63.3	-2.0	-74.7
-39.2			105	-45.4	-31.5	-29.7	0.4	-19.7
-16.2			163	28.5	54.2	-66.0	4.1	98.7
55.4								
		Min	161	53.6	65.7	55.5	-1.3	40.9
1.4			104	-37.3	-88.3	58.8	-3.5	-84.8
-43.1			105	-50.0	-48.5	-34.9	-1.2	-24.0
-29.3			163	19.9	38.0	-73.3	3.7	88.6
44.9								
		SLE-R1 Max	161	37.1	49.7	47.5	-0.0	26.0
3.8			104	-12.9	-44.8	42.9	-1.6	-48.5
-27.4			105	-30.6	-21.6	-22.9	0.5	-10.1
-11.3			163	16.6	38.6	-44.0	2.7	64.6
38.7								
		Min	161	36.1	46.3	41.7	-0.8	23.9
0.4			104	-22.5	-63.3	39.5	-2.7	-55.9
-30.3			105	-34.0	-34.1	-26.7	-0.7	-13.3
-21.0			163	10.2	26.6	-49.4	2.5	57.1
30.9								
		SLE-R2 Max	161	37.0	50.0	46.7	-0.1	26.3
3.7			104	-13.1	-43.1	42.5	-1.5	-48.5
-27.3			105	-30.4	-22.0	-22.4	0.4	-10.3
-11.1			163	16.8	37.1	-43.3	2.8	64.6
38.7								
		Min	161	36.0	46.6	40.9	-0.9	24.2
0.3			104	-22.8	-61.6	39.1	-2.6	-55.9
-30.2			105	-33.9	-34.6	-26.2	-0.7	-13.5
-20.9			163	10.4	25.1	-48.7	2.5	57.2
30.9								
		SLE-R3 Max	161	37.2	49.5	47.5	-0.0	26.0
3.7			104	-12.4	-44.5	43.0	-1.6	-48.1

PROJECT TITLE :

	Company			Client				
	Author			File Name	S2_IV02_rev2.anl			
-27.6								
		105	-30.8	-22.0	-22.9	0.5	-10.2	
-11.0								
		163	16.3	38.9	-44.1	2.7	64.3	
38.3								
		Min	161	36.1	46.1	41.7	-0.8	23.9
0.2								
		104	-22.1	-63.0	39.6	-2.7	-55.5	
-30.4								
		105	-34.2	-34.6	-26.7	-0.7	-13.4	
-20.7								
		163	9.9	26.9	-49.5	2.5	56.8	
30.6								
	SLE-R4	Max	161	37.0	49.8	46.8	-0.1	26.2
3.6								
		104	-12.7	-42.8	42.6	-1.5	-48.2	
-27.4								
		105	-30.6	-22.4	-22.4	0.4	-10.4	
-10.8								
		163	16.5	37.4	-43.4	2.8	64.3	
38.3								
		Min	161	36.0	46.4	41.0	-0.8	24.2
0.2								
		104	-22.4	-61.3	39.2	-2.6	-55.6	
-30.3								
		105	-34.0	-35.0	-26.2	-0.7	-13.6	
-20.5								
		163	10.1	25.5	-48.8	2.5	56.8	
30.6								
	SLE-R5	Max	161	36.6	50.7	44.7	-0.4	27.0
3.4								
		104	-13.9	-38.6	41.4	-1.2	-48.7	
-27.0								
		105	-29.9	-23.2	-21.1	0.3	-11.0	
-10.6								
		163	17.5	33.1	-41.5	2.8	64.8	
38.6								
		Min	161	35.6	47.3	38.9	-1.1	25.0
0.0								
		104	-23.6	-57.0	38.0	-2.3	-56.1	
-29.9								
		105	-33.4	-35.8	-24.9	-0.9	-14.1	
-20.3								
		163	11.1	21.1	-46.9	2.6	57.3	
30.9								
	SLE-R6	Max	161	36.7	50.4	45.4	-0.3	26.7
3.5								
		104	-13.6	-40.2	41.8	-1.3	-48.6	
-27.1								
		105	-30.1	-22.8	-21.6	0.4	-10.7	
-10.8								
		163	17.2	34.6	-42.2	2.8	64.7	
38.6								
		Min	161	35.7	47.0	39.6	-1.0	24.7
0.1								
		104	-23.3	-58.7	38.4	-2.4	-56.1	
-30.0								
		105	-33.6	-35.4	-25.4	-0.8	-13.9	
-20.5								

PROJECT TITLE :

	Company			Client				
	Author			File Name	S2_IV02_rev2.anl			
30.9			163	10.8	22.6	-47.6	2.6	57.3
	SLE-R7	Max	161	36.6	50.5	44.8	-0.4	27.0
3.3			104	-13.5	-38.3	41.4	-1.2	-48.4
-27.2			105	-30.1	-23.7	-21.1	0.3	-11.0
-10.3			163	17.2	33.4	-41.6	2.8	64.5
38.3		Min	161	35.6	47.1	39.0	-1.1	24.9
-0.1			104	-23.2	-56.7	38.0	-2.3	-55.8
-30.1			105	-33.6	-36.2	-24.9	-0.9	-14.2
-20.0			163	10.8	21.4	-47.0	2.6	57.0
30.5								
	SLE-R8	Max	161	36.8	50.2	45.5	-0.3	26.7
3.4			104	-13.2	-39.9	41.8	-1.3	-48.3
-27.3			105	-30.3	-23.2	-21.6	0.3	-10.8
-10.4			163	17.0	34.9	-42.3	2.8	64.4
38.3		Min	161	35.8	46.8	39.7	-1.0	24.7
0.0			104	-22.9	-58.4	38.5	-2.4	-55.7
-30.2			105	-33.7	-35.8	-25.4	-0.8	-14.0
-20.1			163	10.6	22.9	-47.7	2.6	56.9
30.5								
	SLE-F1	Max	161	36.9	50.1	46.1	-0.2	26.5
3.5			104	-13.2	-41.5	42.2	-1.4	-48.4
-27.3			105	-30.4	-22.6	-22.0	0.4	-10.6
-10.8			163	16.9	36.0	-42.8	2.8	64.5
38.5		Min	161	35.9	46.7	40.3	-0.9	24.4
0.1			104	-22.8	-60.0	38.8	-2.5	-55.8
-30.2			105	-33.8	-35.2	-25.8	-0.8	-13.8
-20.5			163	10.5	24.0	-48.2	2.5	57.1
30.7								
	SLE-QP1		161	36.6	47.8	43.8	-0.4	25.1
1.6			104	-16.8	-49.7	40.9	-1.9	-51.3
-29.1			105	-32.6	-30.0	-24.2	-0.3	-12.4
-14.7			163	12.9	31.9	-46.2	2.6	60.0
33.8								

PROJECT TITLE :

	Company			Client			
	Author			File Name	S2_IV02_rev2.anl		

-42.9	SLV-X1	161	138.8	17.1	-9.9	-2.5	158.6
6.5		104	103.1	14.8	16.5	2.2	-99.4
-16.2		105	-155.0	-14.4	16.6	-1.7	-135.6
-53.2		163	-83.0	-18.7	-8.9	2.0	101.2
6.5	SLV-X2	161	33.3	9.9	24.5	1.0	46.1
-18.2		104	-70.6	-65.5	31.0	-3.0	-59.8
-10.5		105	-25.1	14.5	-8.0	1.7	-24.5
38.2		163	58.4	39.9	-33.2	0.4	78.3
-24.9	SLV-X3	161	148.1	19.7	28.8	0.7	137.3
-9.0		104	97.5	-60.7	41.9	-2.0	-109.2
-36.7		105	-162.6	-4.8	-12.9	0.5	-113.2
-36.9		163	-79.2	47.0	-43.5	0.7	115.5
24.6	SLV-X4	161	42.6	12.5	63.2	4.3	24.9
-33.6		104	-76.1	-140.9	56.3	-7.3	-69.6
-31.0		105	-32.7	24.0	-37.5	3.9	-2.1
54.5		163	62.2	105.6	-67.8	-0.9	92.6
-40.1	SLV-X5	161	138.7	16.1	-8.4	-2.3	159.7
7.2		104	94.5	8.3	17.9	1.9	-102.1
-18.0		105	-153.6	-11.1	15.8	-1.5	-135.3
-51.0		163	-75.6	-14.4	-11.1	1.9	105.5
9.3	SLV-X6	161	33.2	8.8	26.0	1.2	47.3
-17.5		104	-79.2	-71.9	32.4	-3.4	-62.4
-12.3		105	-23.7	17.7	-8.7	1.9	-24.2
40.4		163	65.8	44.2	-35.4	0.3	82.6
-22.1	SLV-X7	161	148.0	18.6	30.4	1.0	138.5
-8.3		104	88.9	-67.1	43.3	-2.4	-111.8
-38.5		105	-161.2	-1.6	-13.7	0.8	-112.9
		163	-71.8	51.2	-45.7	0.6	119.8

PROJECT TITLE :

	Company			Client			
	Author			File Name	S2_IV02_rev2.anl		

-34.7

27.4	SLV-X8	161	42.5	11.4	64.8	4.5	26.0
-32.9		104	-84.7	-147.4	57.8	-7.6	-72.2
-32.9		105	-31.3	27.3	-38.3	4.1	-1.8
56.7		163	69.6	109.8	-70.0	-1.0	96.9

-43.0	SLV-X9	161	138.9	17.0	-9.9	-2.5	158.5
6.4		104	103.4	15.0	16.5	2.2	-99.1
-15.8		105	-155.2	-14.8	16.6	-1.7	-135.7
-53.5		163	-83.2	-18.4	-9.0	2.0	101.0

6.4	SLV-X10	161	33.4	9.7	24.5	1.0	46.1
-18.3		104	-70.2	-65.2	31.0	-3.0	-59.5
-10.2		105	-25.2	14.1	-8.0	1.6	-24.6
37.9		163	58.2	40.2	-33.3	0.4	78.1

-25.0	SLV-X11	161	148.2	19.5	28.9	0.8	137.3
-9.1		104	97.9	-60.4	41.9	-2.0	-108.9
-36.4		105	-162.8	-5.2	-12.9	0.5	-113.3
-37.2		163	-79.4	47.3	-43.6	0.7	115.3

24.5	SLV-X12	161	42.7	12.3	63.3	4.3	24.8
-33.7		104	-75.7	-140.7	56.4	-7.2	-69.3
-30.7		105	-32.8	23.7	-37.5	3.9	-2.2
54.2		163	62.0	105.9	-67.9	-0.9	92.4

-40.2	SLV-X13	161	138.7	15.9	-8.4	-2.3	159.7
7.1		104	94.8	8.6	18.0	1.9	-101.8
-17.7		105	-153.8	-11.5	15.8	-1.5	-135.4
-51.2		163	-75.8	-14.2	-11.2	1.9	105.2

9.2	SLV-X14	161	33.2	8.7	26.1	1.3	47.3
-17.6		104	-78.8	-71.6	32.4	-3.4	-62.2
-12.0		105	-23.8	17.4	-8.8	1.9	-24.3

PROJECT TITLE :

	Company			Client			
	Author			File Name	S2_IV02_rev2.anl		
40.1		163	65.5	44.4	-35.5	0.3	82.3
-22.2	SLV-X15	161	148.0	18.4	30.4	1.0	138.5
-8.4		104	89.3	-66.9	43.3	-2.4	-111.5
-38.2		105	-161.4	-1.9	-13.7	0.7	-113.0
-34.9		163	-72.0	51.5	-45.8	0.6	119.5
27.3	SLV-X16	161	42.5	11.2	64.8	4.5	26.0
-33.0		104	-84.4	-147.1	57.8	-7.6	-71.9
-32.5		105	-31.4	27.0	-38.3	4.1	-1.9
56.4		163	69.4	110.1	-70.1	-1.0	96.6
-46.7	SLV-Y1	161	91.1	11.6	-43.1	-5.1	144.0
15.8		104	48.7	74.7	-8.0	5.3	-74.1
9.8		105	-100.7	-15.5	42.4	-3.1	-122.8
-40.2		163	-38.0	-74.8	23.0	2.9	76.5
13.5	SLV-Y2	161	122.1	20.2	86.1	5.8	73.2
-35.6		104	30.3	-176.8	76.5	-8.8	-106.7
-58.6		105	-126.0	16.5	-56.0	4.3	-48.2
14.1		163	-25.2	144.1	-92.4	-1.3	124.2
-31.9	SLV-Y3	161	59.4	9.4	-32.8	-4.1	110.2
8.4		104	-3.3	50.6	-3.7	3.7	-62.3
11.5		105	-61.7	-6.8	35.1	-2.1	-89.5
-12.8		163	4.4	-57.2	15.7	2.4	69.7
28.3	SLV-Y4	161	90.4	18.0	96.4	6.8	39.4
-43.0		104	-21.8	-200.9	80.9	-10.3	-94.8
-56.9		105	-87.0	25.1	-63.4	5.3	-14.9
41.5		163	17.2	161.7	-99.6	-1.8	117.3
-43.9	SLV-Y5	161	90.9	10.5	-41.6	-4.9	145.2
16.6		104	40.1	68.3	-6.6	4.9	-76.8
		105	-99.3	-12.2	41.7	-2.9	-122.6

PROJECT TITLE :

	Company			Client			
	Author			File Name	S2_IV02_rev2.anl		
7.9		163	-30.6	-70.5	20.8	2.8	80.8
-38.0							
	SLV-Y6	161	121.9	19.1	87.6	6.0	74.4
16.3		104	21.7	-183.2	77.9	-9.1	-109.4
-34.9		105	-124.6	19.7	-56.7	4.5	-47.9
-60.5		163	-17.9	148.3	-94.6	-1.4	128.5
16.3							
	SLV-Y7	161	59.3	8.4	-31.2	-3.8	111.4
-29.0		104	-12.0	44.2	-2.3	3.4	-64.9
9.2		105	-60.3	-3.6	34.3	-1.9	-89.2
9.6		163	11.8	-53.0	13.5	2.3	73.9
-10.6							
	SLV-Y8	161	90.3	16.9	98.0	7.1	40.6
31.1		104	-30.4	-207.3	82.3	-10.7	-97.5
-42.3		105	-85.6	28.4	-64.1	5.6	-14.6
-58.8		163	24.6	165.9	-101.9	-1.9	121.6
43.7							
	SLV-Y9	161	91.1	11.4	-43.1	-5.1	143.9
-46.8		104	49.1	75.0	-8.0	5.3	-73.9
15.7		105	-100.8	-15.8	42.4	-3.2	-122.9
10.1		163	-38.2	-74.5	22.9	2.9	76.3
-40.5							
	SLV-Y10	161	122.1	20.0	86.1	5.8	73.2
13.4		104	30.7	-176.5	76.6	-8.7	-106.4
-35.7		105	-126.1	16.1	-56.0	4.3	-48.3
-58.3		163	-25.5	144.4	-92.4	-1.3	124.0
13.8							
	SLV-Y11	161	59.4	9.3	-32.8	-4.0	110.2
-31.9		104	-3.0	50.9	-3.6	3.7	-62.0
8.3		105	-61.8	-7.2	35.1	-2.1	-89.6
11.8		163	4.2	-56.9	15.6	2.4	69.4
-13.1							
	SLV-Y12	161	90.4	17.8	96.5	6.9	39.4
28.2		104	-21.4	-200.6	80.9	-10.3	-94.6
-43.1							

PROJECT TITLE :

	Company			Client			
	Author			File Name	S2_IV02_rev2.anl		
-56.6		105	-87.2	24.8	-63.4	5.3	-14.9
41.2		163	17.0	161.9	-99.7	-1.8	117.1
-44.0	SLV-Y13	161	90.9	10.4	-41.5	-4.9	145.1
16.4		104	40.5	68.5	-6.6	4.9	-76.5
8.3		105	-99.4	-12.6	41.7	-2.9	-122.7
-38.3		163	-30.8	-70.3	20.7	2.8	80.5
16.2	SLV-Y14	161	122.0	18.9	87.7	6.0	74.3
-35.0		104	22.1	-183.0	78.0	-9.1	-109.1
-60.2		105	-124.8	19.4	-56.7	4.5	-48.0
16.0		163	-18.1	148.6	-94.6	-1.4	128.2
-29.1	SLV-Y15	161	59.3	8.2	-31.2	-3.8	111.4
9.0		104	-11.6	44.5	-2.2	3.4	-64.6
10.0		105	-60.5	-3.9	34.3	-1.9	-89.3
-10.9		163	11.6	-52.7	13.4	2.3	73.7
31.0	SLV-Y16	161	90.3	16.7	98.0	7.1	40.6
-42.4		104	-30.0	-207.0	82.3	-10.7	-97.2
-58.5		105	-85.8	28.0	-64.1	5.5	-14.7
43.4		163	24.3	166.2	-101.9	-1.9	121.3
-28.9	SLV-Z1	161	102.1	15.9	0.3	-1.6	117.8
-3.0		104	52.4	-5.8	19.9	0.8	-82.5
-12.0		105	-111.1	-8.1	8.9	-0.8	-97.0
-23.8		163	-42.1	-3.1	-14.8	1.6	88.3
-19.5	SLV-Z2	161	101.6	12.3	5.5	-0.8	121.8
-0.6		104	23.6	-27.2	24.6	-0.4	-91.3
-18.2		105	-106.5	2.8	6.4	0.0	-96.1
-16.4		163	-17.5	11.0	-22.2	1.2	102.4
-14.1	SLV-Z3	161	70.4	13.7	10.6	-0.5	84.1
		104	0.3	-29.9	24.3	-0.8	-70.6

PROJECT TITLE :

		Company			Client					
		Author			File Name	S2_IV02_rev2.anl				
-10.4			105	-72.1	0.5	1.5	0.2	-63.7		
-10.3			163	0.3	14.5	-22.1	1.1	81.4		
3.6										
		SLV-Z4	161	69.9	10.1	15.8	0.3	88.0		
-4.7			104	-28.5	-51.3	29.0	-2.0	-79.4		
-8.0			105	-67.6	11.4	-1.0	1.0	-62.8		
-16.5			163	24.9	28.6	-29.5	0.7	95.6		
11.0										
		SLV-Z5	161	111.4	18.4	39.1	1.7	96.6		
-10.9			104	46.8	-81.3	45.3	-3.4	-92.2		
-18.4			105	-118.7	1.5	-20.7	1.4	-74.6		
-32.5			163	-38.3	62.6	-49.4	0.3	102.6		
-7.5										
		SLV-Z6	161	110.9	14.8	44.2	2.5	100.5		
-1.5			104	18.1	-102.7	50.0	-4.6	-101.1		
-16.1			105	-114.1	12.4	-23.2	2.2	-73.8		
-38.7			163	-13.7	76.7	-56.8	-0.1	116.8		
-0.1										
		SLV-Z7	161	79.7	16.3	49.4	2.8	62.8		
4.0			104	-5.3	-105.3	49.6	-5.0	-80.3		
-25.8			105	-79.7	10.1	-28.0	2.4	-41.3		
-30.8			163	4.1	80.1	-56.7	-0.2	95.7		
19.9										
		SLV-Z8	161	79.2	12.7	54.6	3.5	66.8		
13.4			104	-34.0	-126.8	54.3	-6.2	-89.2		
-23.5			105	-75.2	21.0	-30.5	3.3	-40.4		
-37.0			163	28.7	94.2	-64.1	-0.6	109.9		
27.3										
112	1	2	SLU1	Max	84	192.8	181.4	1011.3	65.7	364.3
-4.1					85	-206.8	-54.3	-591.8	-43.5	-240.8
-31.8					129	-160.6	-198.9	-804.1	57.7	-225.5
19.3					131	205.8	118.3	659.9	-61.0	379.2
36.9										
				Min	84	179.8	152.3	858.4	55.8	312.3
-7.9					85	-227.4	-67.3	-697.8	-52.1	-287.0

PROJECT TITLE :

		Company			Client				
		Author			File Name	S2_IV02_rev2.anl			
-33.8			129	-171.1	-232.4	-951.4	48.7	-269.6	
16.8			131	187.7	100.9	559.5	-71.3	327.3	
36.2									
		SLU2	Max	84	192.3	180.2	1009.2	65.6	365.6
-4.5				85	-206.4	-53.8	-591.7	-43.5	-242.0
-31.9				129	-160.3	-197.5	-802.0	57.7	-226.9
19.8				131	205.5	117.6	659.7	-60.9	380.1
36.9									
			Min	84	179.3	151.1	856.4	55.7	313.6
-8.3				85	-227.0	-66.8	-697.6	-52.1	-288.1
-33.9				129	-170.8	-231.0	-949.4	48.6	-271.1
17.2				131	187.4	100.2	559.3	-71.2	328.2
36.2									
		SLU3	Max	84	191.5	179.6	1043.6	68.4	420.5
-9.2				85	-209.0	-50.0	-628.5	-45.9	-288.0
-29.1				129	-163.1	-198.4	-832.8	60.1	-278.5
25.3				131	211.7	115.3	693.0	-63.6	425.3
35.0									
			Min	84	178.5	150.5	890.7	58.5	368.5
-13.0				85	-229.6	-62.9	-734.5	-54.5	-334.2
-31.1				129	-173.5	-231.9	-980.1	51.0	-322.6
22.7				131	193.6	97.9	592.6	-74.0	373.4
34.3									
		SLU4	Max	84	190.9	178.4	1041.5	68.3	421.8
-9.6				85	-208.5	-49.5	-628.4	-45.9	-289.2
-29.2				129	-162.7	-197.0	-830.7	60.0	-279.9
25.7				131	211.4	114.6	692.8	-63.5	426.2
35.0									
			Min	84	177.9	149.3	888.6	58.4	369.8
-13.4				85	-229.1	-62.5	-734.3	-54.5	-335.3
-31.2				129	-173.2	-230.5	-978.1	51.0	-324.0
23.1				131	193.3	97.2	592.5	-73.9	374.3
34.3									
		SLU5	Max	84	192.4	180.6	1006.8	65.4	362.8
-4.2				85	-206.2	-53.9	-588.6	-43.2	-239.4
-31.9				129	-160.4	-198.0	-799.7	57.4	-224.2

PROJECT TITLE :

MIDAS	Company				Client			
	Author				File Name		S2_IV02_rev2.anl	
19.4								
36.8			131	205.2	117.8	656.8	-60.7	377.6
-8.0		Min	84	179.4	151.5	853.9	55.5	310.7
-33.8			85	-226.8	-66.9	-694.5	-51.8	-285.6
16.8			129	-170.8	-231.5	-947.0	48.4	-268.4
36.1			131	187.2	100.4	556.4	-71.0	325.7
-4.6		SLU6 Max	84	191.9	179.4	1004.7	65.3	364.1
-31.9			85	-205.8	-53.4	-588.4	-43.2	-240.6
19.8			129	-160.0	-196.6	-797.6	57.4	-225.6
36.9			131	204.9	117.1	656.6	-60.6	378.5
-8.4		Min	84	178.9	150.3	851.8	55.4	312.1
-33.9			85	-226.4	-66.4	-694.3	-51.8	-286.8
17.2			129	-170.5	-230.1	-945.0	48.4	-269.8
36.2			131	186.9	99.7	556.2	-70.9	326.6
-9.3		SLU7 Max	84	191.1	178.8	1039.0	68.1	419.0
-29.1			85	-208.4	-49.6	-625.3	-45.6	-286.6
25.3			129	-162.8	-197.6	-828.4	59.8	-277.2
34.9			131	211.2	114.8	689.9	-63.3	423.7
-13.1		Min	84	178.1	149.7	886.2	58.2	367.0
-31.1			85	-229.0	-62.6	-731.2	-54.2	-332.8
22.8			129	-173.3	-231.1	-975.7	50.8	-321.3
34.2			131	193.1	97.4	589.5	-73.6	371.9
-9.7		SLU8 Max	84	190.6	177.7	1037.0	68.0	420.3
-29.2			85	-207.9	-49.1	-625.1	-45.6	-287.8
25.8			129	-162.4	-196.1	-826.3	59.8	-278.6
35.0			131	210.9	114.1	689.7	-63.2	424.6
-13.5		Min	84	177.6	148.5	884.1	58.1	368.3
-31.2			85	-228.5	-62.1	-731.0	-54.2	-334.0
23.2			129	-172.9	-229.7	-973.7	50.7	-322.7
34.3			131	192.8	96.7	589.3	-73.5	372.7

PROJECT TITLE :

MIDAS	Company			Client				
	Author			File Name	S2_IV02_rev2.anl			

-5.6	SLU9	Max	84	190.8	176.9	1003.6	65.4	369.3
-32.1			85	-205.0	-52.5	-591.2	-43.4	-245.3
20.9			129	-159.3	-193.6	-796.4	57.6	-230.9
37.1			131	204.7	115.6	659.3	-60.6	382.6
-9.4		Min	84	177.8	147.8	850.8	55.5	317.3
-34.0			85	-225.6	-65.5	-697.1	-52.0	-291.5
18.4			129	-169.8	-227.1	-943.8	48.5	-275.1
36.4			131	186.6	98.2	558.9	-70.9	330.7
-5.2	SLU10	Max	84	191.3	178.1	1005.7	65.5	368.0
-32.0			85	-205.5	-53.0	-591.4	-43.5	-244.1
20.5			129	-159.7	-195.0	-798.5	57.6	-229.5
37.0			131	205.0	116.4	659.5	-60.7	381.7
-9.0		Min	84	178.3	149.0	852.8	55.6	316.0
-34.0			85	-226.1	-66.0	-697.3	-52.1	-290.3
17.9			129	-170.2	-228.5	-945.8	48.6	-273.6
36.3			131	186.9	98.9	559.1	-71.0	329.8
-10.7	SLU11	Max	84	189.5	175.2	1035.9	68.1	425.5
-29.3			85	-207.2	-48.2	-627.9	-45.8	-292.5
26.9			129	-161.7	-193.1	-825.1	59.9	-283.9
35.2			131	210.6	112.6	692.4	-63.3	428.7
-14.5		Min	84	176.5	146.1	883.0	58.2	373.5
-31.3			85	-227.8	-61.2	-733.8	-54.4	-338.7
24.3			129	-172.2	-226.6	-972.5	50.9	-328.0
34.5			131	192.5	95.2	592.0	-73.6	376.8
-10.3	SLU12	Max	84	190.0	176.4	1038.0	68.1	424.2
-29.3			85	-207.7	-48.6	-628.1	-45.8	-291.3
26.5			129	-162.1	-194.5	-827.2	60.0	-282.5
35.2			131	210.9	113.3	692.6	-63.4	427.8
		Min	84	177.0	147.2	885.1	58.3	372.2

PROJECT TITLE :

	Company		Client					
	Author		File Name	S2_IV02_rev2.anl				
-14.1								
		85	-228.3	-61.6	-734.0	-54.4	-337.5	
-31.3								
		129	-172.6	-228.1	-974.5	50.9	-326.6	
23.9								
		131	192.8	95.9	592.2	-73.7	375.9	
34.4								
	SLU13	Max	84	190.4	176.2	999.1	65.1	367.8
-5.7			85	-204.4	-52.1	-587.9	-43.2	-243.9
-32.1			129	-159.0	-192.7	-792.0	57.3	-229.6
21.0			131	204.1	115.2	656.2	-60.3	381.0
37.1								
		Min	84	177.4	147.0	846.2	55.2	315.8
-9.5			85	-225.0	-65.1	-693.9	-51.8	-290.1
-34.1			129	-169.5	-226.2	-939.4	48.3	-273.8
18.4			131	186.0	97.8	555.8	-70.6	329.1
36.4								
	SLU14	Max	84	191.0	177.3	1001.2	65.2	366.5
-5.3			85	-204.9	-52.6	-588.1	-43.2	-242.7
-32.0			129	-159.4	-194.1	-794.1	57.3	-228.2
20.6			131	204.4	115.9	656.3	-60.4	380.2
37.0								
		Min	84	178.0	148.2	848.3	55.3	314.5
-9.1			85	-225.5	-65.6	-694.1	-51.8	-288.9
-34.0			129	-169.9	-227.6	-941.4	48.3	-272.4
18.0			131	186.3	98.5	556.0	-70.7	328.3
36.3								
	SLU15	Max	84	189.1	174.4	1031.4	67.8	424.0
-10.8			85	-206.6	-47.8	-624.6	-45.5	-291.1
-29.4			129	-161.5	-192.2	-820.8	59.6	-282.6
26.9			131	210.0	112.1	689.3	-62.9	427.1
35.2								
		Min	84	176.1	145.3	878.5	57.9	372.0
-14.6			85	-227.2	-60.8	-730.6	-54.1	-337.3
-31.4			129	-172.0	-225.8	-968.1	50.6	-326.7
24.4			131	191.9	94.7	588.9	-73.3	375.2
34.5								
	SLU16	Max	84	189.6	175.6	1033.4	67.8	422.7
-10.4			85	-207.1	-48.3	-624.8	-45.6	-289.9

PROJECT TITLE :

	Company		Client					
	Author		File Name	S2_IV02_rev2.anl				
-29.3								
26.5		129	-161.8	-193.7	-822.8	59.7	-281.2	
35.1		131	210.3	112.8	689.5	-63.0	426.3	
		Min	84	176.6	146.5	880.6	58.0	370.7
-14.2			85	-227.7	-61.2	-730.8	-54.2	-336.1
-31.3			129	-172.3	-227.2	-970.2	50.7	-325.3
24.0			131	192.2	95.4	589.1	-73.4	374.4
34.4								
	SLE-R1	Max	84	134.9	127.5	724.8	47.2	274.9
-3.5			85	-146.2	-36.4	-426.2	-31.3	-182.9
-19.9			129	-113.0	-138.7	-571.8	41.6	-174.1
14.6			131	147.3	81.9	477.8	-43.5	281.3
24.2								
		Min	84	125.3	106.0	611.6	39.9	236.3
-6.3			85	-161.4	-46.0	-504.7	-37.7	-217.1
-21.4			129	-120.8	-163.5	-680.9	34.9	-206.8
12.7			131	133.9	69.0	403.4	-51.1	242.9
23.6								
	SLE-R2	Max	84	134.6	126.7	723.4	47.2	275.7
-3.7			85	-145.8	-36.0	-426.1	-31.3	-183.7
-19.9			129	-112.8	-137.7	-570.4	41.5	-175.0
14.9			131	147.1	81.5	477.6	-43.4	281.9
24.2								
		Min	84	124.9	105.2	610.2	39.9	237.2
-6.6			85	-161.1	-45.7	-504.6	-37.7	-217.9
-21.4			129	-120.6	-162.5	-679.5	34.8	-207.7
13.0			131	133.7	68.6	403.3	-51.0	243.5
23.7								
	SLE-R3	Max	84	134.6	126.8	720.2	46.9	273.3
-3.6			85	-145.6	-36.0	-423.0	-31.1	-181.5
-19.9			129	-112.7	-137.8	-567.4	41.3	-172.8
14.7			131	146.8	81.5	474.7	-43.1	279.8
24.1								
		Min	84	124.9	105.2	607.0	39.6	234.8
-6.4			85	-160.8	-45.6	-501.4	-37.4	-215.8
-21.4			129	-120.5	-162.6	-676.5	34.6	-205.5
12.8								

PROJECT TITLE :

		Company			Client			
		Author			File Name	S2_IV02_rev2.anl		
23.6			131	133.4	68.6	400.3	-50.8	241.3
-3.8	SLE-R4	Max	84	134.2	126.0	718.9	46.9	274.2
-20.0			85	-145.2	-35.7	-422.8	-31.1	-182.3
15.0			129	-112.5	-136.8	-566.0	41.3	-173.7
24.2			131	146.6	81.0	474.5	-43.1	280.4
-6.7		Min	84	124.6	104.4	605.6	39.6	235.7
-21.4			85	-160.5	-45.3	-501.3	-37.4	-216.5
13.1			129	-120.3	-161.7	-675.2	34.6	-206.4
23.6			131	133.2	68.1	400.2	-50.7	241.9
-4.5	SLE-R5	Max	84	133.6	124.6	719.7	47.0	278.2
-20.0			85	-145.0	-35.2	-425.8	-31.3	-185.9
15.7			129	-112.2	-135.1	-566.7	41.5	-177.7
24.3			131	146.5	80.2	477.4	-43.2	283.6
-7.3		Min	84	124.0	103.0	606.4	39.7	239.7
-21.5			85	-160.2	-44.8	-504.3	-37.7	-220.1
13.8			129	-119.9	-160.0	-675.8	34.8	-210.4
23.8			131	133.1	67.3	403.0	-50.9	245.1
-4.2	SLE-R6	Max	84	133.9	125.4	721.1	47.1	277.4
-20.0			85	-145.3	-35.5	-425.9	-31.3	-185.1
15.4			129	-112.4	-136.1	-568.1	41.5	-176.8
24.3			131	146.7	80.6	477.5	-43.3	283.0
-7.1		Min	84	124.3	103.8	607.8	39.8	238.8
-21.5			85	-160.5	-45.1	-504.4	-37.7	-219.3
13.5			129	-120.2	-160.9	-677.2	34.8	-209.5
23.7			131	133.3	67.7	403.1	-50.9	244.6
-4.6	SLE-R7	Max	84	133.2	123.8	715.1	46.7	276.7
-20.1			85	-144.4	-34.8	-422.5	-31.0	-184.5
15.7			129	-111.9	-134.3	-562.3	41.2	-176.4
24.3			131	146.0	79.7	474.2	-42.9	282.0

PROJECT TITLE :

	Company			Client				
	Author			File Name	S2_IV02_rev2.anl			

-7.4		Min	84	123.6	102.2	601.9	39.4	238.2
-21.6			85	-159.6	-44.4	-501.0	-37.4	-218.7
13.8			129	-119.6	-159.1	-671.4	34.5	-209.1
23.7			131	132.6	66.8	399.9	-50.5	243.6
-4.3	SLE-R8	Max	84	133.6	124.6	716.5	46.8	275.8
-20.0			85	-144.7	-35.1	-422.7	-31.0	-183.8
15.5			129	-112.1	-135.2	-563.7	41.2	-175.5
24.2			131	146.2	80.2	474.4	-43.0	281.5
-7.2		Min	84	124.0	103.0	603.3	39.5	237.3
-21.5			85	-159.9	-44.7	-501.1	-37.4	-218.0
13.6			129	-119.9	-160.0	-672.8	34.5	-208.2
23.7			131	132.8	67.3	400.0	-50.6	243.0
-4.0	SLE-F1	Max	84	134.1	125.7	720.0	47.0	275.8
-20.0			85	-145.3	-35.6	-424.4	-31.2	-183.7
15.2			129	-112.5	-136.5	-567.0	41.4	-175.3
24.2			131	146.7	80.8	476.0	-43.2	281.7
-6.9		Min	84	124.5	104.1	606.7	39.7	237.3
-21.5			85	-160.5	-45.2	-502.9	-37.5	-217.9
13.3			129	-120.2	-161.3	-676.2	34.7	-208.0
23.7			131	133.3	67.9	401.6	-50.8	243.2
-5.6	SLE-QP1		84	128.5	113.0	652.5	42.6	252.2
-20.8			85	-151.5	-39.5	-455.8	-33.7	-197.0
14.2			129	-115.7	-146.8	-611.2	37.4	-187.8
23.8			131	138.7	73.3	431.4	-46.3	258.4
-44.5	SLV-X1		84	92.5	23.1	374.6	27.5	195.1
-51.1			85	-112.6	-8.7	-310.9	-21.5	-142.6
58.9			129	-81.1	-45.2	-348.9	24.6	-144.0
47.9			131	105.9	29.3	302.1	-30.6	183.9

PROJECT TITLE :

	Company				Client			
	Author				File Name	S2_IV02_rev2.anl		
	SLV-X2	84	120.5	65.5	678.7	48.3	479.0	
-47.5		85	-154.6	-1.6	-564.5	-38.9	-390.6	
-37.5		129	-124.0	-101.1	-630.7	42.7	-403.7	
62.7		131	153.4	35.7	533.3	-52.1	445.3	
38.1								
	SLV-X3	84	138.8	57.0	503.0	35.5	249.1	
-46.7		85	-156.8	-7.3	-393.1	-26.0	-182.9	
-64.0		129	-122.3	-90.9	-476.1	30.7	-179.1	
63.1		131	144.9	42.6	383.2	-40.2	245.4	
57.9								
	SLV-X4	84	166.9	99.4	807.1	56.3	533.0	
-49.7		85	-198.8	-0.2	-646.7	-43.3	-430.8	
-50.4		129	-165.2	-146.8	-757.8	48.7	-438.7	
66.9		131	192.4	49.0	614.4	-61.7	506.9	
48.1								
	SLV-X5	84	92.5	24.0	406.3	29.9	236.6	
-47.7		85	-115.5	-6.5	-342.2	-23.6	-177.5	
-49.0		129	-83.5	-47.4	-377.8	26.8	-182.7	
62.7		131	111.1	28.5	330.7	-33.1	218.5	
46.5								
	SLV-X6	84	120.6	66.4	710.5	50.7	520.5	
-50.6		85	-157.5	0.6	-595.8	-41.0	-425.5	
-35.4		129	-126.4	-103.3	-659.6	44.8	-442.3	
66.5		131	158.7	34.9	561.9	-54.6	479.9	
36.7								
	SLV-X7	84	138.9	57.9	534.7	37.9	290.6	
-49.9		85	-159.6	-5.2	-424.4	-28.1	-217.8	
-61.9		129	-124.8	-93.1	-505.0	32.8	-217.8	
66.9		131	150.2	41.8	411.7	-42.7	280.1	
56.5								
	SLV-X8	84	167.0	100.3	838.8	58.7	574.5	
-52.8		85	-201.6	1.9	-678.0	-45.4	-465.7	
-48.3		129	-167.7	-149.0	-786.7	50.9	-477.4	
70.7		131	197.7	48.2	642.9	-64.2	541.5	
46.7								

PROJECT TITLE :

	Company			Client			
	Author			File Name	S2_IV02_rev2.anl		
	SLV-X9	84	92.2	22.5	370.8	27.3	193.9
-44.6		85	-112.1	-8.3	-308.1	-21.3	-141.5
-51.1		129	-80.8	-44.4	-345.3	24.4	-143.0
59.0		131	105.4	29.0	299.5	-30.4	182.6
47.8							
	SLV-X10	84	120.2	64.8	675.0	48.0	477.8
-47.5		85	-154.1	-1.2	-561.8	-38.6	-389.4
-37.5		129	-123.7	-100.4	-627.0	42.5	-402.6
62.7		131	153.0	35.4	530.7	-51.9	444.0
38.1							
	SLV-X11	84	138.5	56.4	499.2	35.2	247.8
-46.8		85	-156.3	-7.0	-390.4	-25.7	-181.7
-64.0		129	-122.1	-90.2	-472.4	30.5	-178.0
63.1		131	144.5	42.2	380.6	-40.0	244.2
57.8							
	SLV-X12	84	166.6	98.8	803.3	56.0	531.7
-49.7		85	-198.3	0.1	-644.0	-43.1	-429.6
-50.4		129	-165.0	-146.1	-754.2	48.5	-437.6
66.9		131	192.0	48.6	611.8	-61.5	505.6
48.1							
	SLV-X13	84	92.2	23.4	402.5	29.7	235.3
-47.8		85	-115.0	-6.2	-339.5	-23.4	-176.4
-49.1		129	-83.3	-46.7	-374.2	26.5	-181.7
62.8		131	110.7	28.1	328.1	-32.8	217.2
46.5							
	SLV-X14	84	120.3	65.8	706.7	50.5	519.2
-50.7		85	-157.0	0.9	-593.1	-40.7	-424.3
-35.5		129	-126.2	-102.6	-655.9	44.6	-441.3
66.5		131	158.2	34.5	559.3	-54.3	478.6
36.7							
	SLV-X15	84	138.6	57.3	530.9	37.7	289.3
-50.0		85	-159.1	-4.9	-421.7	-27.9	-216.6
-61.9		129	-124.5	-92.4	-501.3	32.6	-216.7
67.0		131	149.7	41.4	409.1	-42.4	278.8
56.5							

PROJECT TITLE :

	Company			Client			
	Author			File Name	S2_IV02_rev2.anl		
-52.9	SLV-X16	84	166.7	99.7	835.0	58.5	573.2
-48.3		85	-201.1	2.2	-675.3	-45.2	-464.5
70.7		129	-167.4	-148.3	-783.1	50.6	-476.3
46.7		131	197.2	47.8	640.3	-63.9	540.2
-43.0	SLV-Y1	84	48.2	-1.6	331.3	25.5	231.6
-31.3		85	-75.8	-7.7	-303.7	-22.4	-182.5
55.4		129	-48.0	-11.4	-299.2	23.9	-194.0
32.8		131	77.0	16.1	288.5	-26.9	203.5
-50.3	SLV-Y2	84	202.8	111.4	759.1	52.1	411.4
-74.2		85	-223.0	-3.3	-577.8	-37.2	-316.6
69.3		129	-185.4	-163.8	-723.0	44.1	-310.8
66.1		131	207.0	60.3	558.6	-59.0	408.8
-43.8	SLV-Y3	84	56.6	11.1	422.5	31.7	316.7
-27.3		85	-88.4	-5.6	-379.8	-27.6	-256.8
56.5		129	-60.8	-28.2	-383.7	29.3	-271.9
29.8		131	91.2	18.0	357.9	-33.4	281.9
-51.2	SLV-Y4	84	211.2	124.1	850.4	58.3	496.6
-70.1		85	-235.6	-1.2	-653.9	-42.4	-391.0
70.4		129	-198.3	-180.5	-807.5	49.5	-388.7
63.2		131	221.3	62.3	628.0	-65.4	487.2
-46.1	SLV-Y5	84	48.2	-0.7	363.0	27.9	273.0
-29.3		85	-78.7	-5.6	-335.0	-24.5	-217.4
59.2		129	-50.4	-13.6	-328.1	26.0	-232.7
31.4		131	82.2	15.3	317.0	-29.4	238.1
-53.5	SLV-Y6	84	202.8	112.3	790.9	54.5	452.9
-72.1		85	-225.8	-1.2	-609.1	-39.3	-351.5
73.1		129	-187.9	-166.0	-751.9	46.2	-349.5
		131	212.3	59.5	587.2	-61.4	443.4

PROJECT TITLE :

	Company			Client			
	Author			File Name	S2_IV02_rev2.anl		

64.7							
-47.0	SLV-Y7	84	56.7	12.0	454.3	34.1	358.2
-25.2		85	-91.3	-3.5	-411.1	-29.7	-291.7
60.3		129	-63.3	-30.4	-412.6	31.5	-310.6
28.5		131	96.5	17.2	386.4	-35.8	316.5
-54.4	SLV-Y8	84	211.3	125.1	882.1	60.8	538.0
-68.1		85	-238.4	0.9	-685.2	-44.5	-425.9
74.2		129	-200.8	-182.8	-836.5	51.6	-427.4
61.8		131	226.6	61.4	656.5	-67.9	521.8
-43.0	SLV-Y9	84	47.9	-2.3	327.5	25.2	230.3
-31.4		85	-75.3	-7.4	-301.0	-22.2	-181.3
55.4		129	-47.7	-10.7	-295.5	23.7	-192.9
32.7		131	76.6	15.7	285.9	-26.7	202.2
-50.4	SLV-Y10	84	202.5	110.8	755.4	51.8	410.1
-74.2		85	-222.5	-3.0	-575.1	-37.0	-315.4
69.3		129	-185.2	-163.0	-719.4	43.8	-309.8
66.1		131	206.6	59.9	556.0	-58.7	407.5
-43.9	SLV-Y11	84	56.3	10.5	418.8	31.4	315.5
-27.3		85	-87.9	-5.3	-377.0	-27.4	-255.7
56.5		129	-60.6	-27.5	-380.0	29.1	-270.8
29.8		131	90.8	17.6	355.3	-33.1	280.6
-51.3	SLV-Y12	84	210.9	123.5	846.6	58.1	495.3
-70.2		85	-235.1	-0.9	-651.2	-42.2	-389.8
70.5		129	-198.1	-179.8	-803.9	49.3	-387.6
63.1		131	220.9	61.9	625.4	-65.2	485.9
-46.2	SLV-Y13	84	47.9	-1.3	359.2	27.6	271.8
-29.3		85	-78.2	-5.3	-332.3	-24.3	-216.2
59.2		129	-50.2	-12.9	-324.4	25.8	-231.6

PROJECT TITLE :

	Company			Client			
	Author			File Name	S2_IV02_rev2.anl		
31.4		131	81.8	14.9	314.4	-29.1	236.8
-53.6	SLV-Y14	84	202.5	111.7	787.1	54.3	451.6
-72.2		85	-225.3	-0.9	-606.4	-39.1	-350.3
73.2		129	-187.7	-165.3	-748.3	46.0	-348.5
64.7		131	211.9	59.1	584.6	-61.2	442.1
-47.1	SLV-Y15	84	56.4	11.4	450.5	33.9	356.9
-25.2		85	-90.8	-3.1	-408.4	-29.5	-290.6
60.4		129	-63.1	-29.7	-409.0	31.2	-309.5
28.5		131	96.1	16.8	383.8	-35.6	315.3
-54.4	SLV-Y16	84	211.0	124.4	878.3	60.5	536.8
-68.1		85	-237.9	1.2	-682.5	-44.3	-424.7
74.3		129	-200.5	-182.0	-832.8	51.4	-426.3
61.8		131	226.1	61.0	653.9	-67.6	520.5
-41.8	SLV-Z1	84	102.2	36.8	444.1	31.9	246.1
-48.7		85	-124.0	-8.7	-363.1	-25.1	-188.7
55.8		129	-93.2	-62.1	-413.8	28.5	-189.8
46.0		131	116.4	32.6	349.8	-35.3	235.0
-52.4	SLV-Z2	84	102.4	40.0	549.8	40.1	384.4
-41.9		85	-133.5	-1.6	-467.5	-32.2	-305.0
68.5		129	-101.4	-69.6	-510.2	35.6	-318.7
41.5		131	133.9	29.8	444.9	-43.5	350.4
-42.7	SLV-Z3	84	110.6	49.6	535.3	38.2	331.3
-44.7		85	-136.6	-6.5	-439.2	-30.3	-263.1
56.9		129	-106.1	-78.9	-498.3	33.9	-267.6
43.1		131	130.6	34.5	419.1	-41.7	313.4
-53.3	SLV-Z4	84	110.8	52.7	641.0	46.3	469.5
-37.8		85	-146.1	0.6	-543.6	-37.4	-379.4
		129	-114.3	-86.3	-594.7	41.0	-396.6

PROJECT TITLE :

		Company			Client					
		Author			File Name	S2_IV02_rev2.anl				
69.6										
38.6			131	148.2	31.7	514.2	-49.9	428.8		
		SLV-Z5	84	148.6	70.7	572.4	39.9	300.1		
-44.1			85	-168.1	-7.3	-445.3	-29.5	-228.9		
-61.6			129	-134.5	-107.8	-540.9	34.5	-224.8		
59.9			131	155.4	45.8	430.8	-44.9	296.5		
56.0										
		SLV-Z6	84	148.8	73.9	678.1	48.0	438.3		
-54.6			85	-177.7	-0.3	-549.8	-36.6	-345.3		
-54.7			129	-142.7	-115.3	-637.3	41.6	-353.8		
72.7			131	172.9	43.0	525.9	-53.1	412.0		
51.5										
		SLV-Z7	84	157.0	83.5	663.7	46.2	385.2		
-44.9			85	-180.7	-5.2	-521.4	-34.7	-303.3		
-57.5			129	-147.3	-124.6	-625.5	39.9	-302.7		
61.1			131	169.6	47.7	500.2	-51.3	375.0		
53.1										
		SLV-Z8	84	157.2	86.6	769.4	54.3	523.5		
-55.5			85	-190.3	1.9	-625.8	-41.8	-419.6		
-50.7			129	-155.5	-132.0	-721.8	47.1	-431.7		
73.8			131	187.2	45.0	595.3	-59.5	490.4		
48.6										
113	1	2	SLU1	Max	177	23.0	62.8	-5.1	-6.2	65.6
-12.0					113	-43.5	73.7	11.5	5.1	-64.7
-27.7					114	-9.2	-39.5	15.8	-2.2	-44.2
20.0					179	48.2	-68.7	6.9	5.0	82.2
50.5										
				Min	177	20.5	58.9	-11.9	-7.1	61.8
-18.8					113	-59.5	54.8	6.5	3.9	-75.5
-35.9					114	-16.3	-54.9	11.4	-3.3	-46.1
6.3					179	36.8	-86.8	-0.5	4.7	71.7
43.9										
			SLU2	Max	177	22.8	63.2	-6.0	-6.3	66.0
-12.1					113	-43.9	76.3	10.9	5.3	-64.7
-27.4					114	-8.9	-40.2	16.4	-2.3	-44.5

PROJECT TITLE :

	Company		Client		S2_IV02_rev2.anl			
	Author		File Name					
20.2			179	48.5	-71.0	7.9	5.0	82.2
50.4								
-18.9		Min	177	20.3	59.4	-12.8	-7.2	62.2
-35.7			113	-59.9	57.4	5.8	4.1	-75.5
6.6			114	-16.1	-55.6	12.0	-3.4	-46.4
43.8			179	37.1	-89.1	0.4	4.8	71.7
-2.4		SLU3 Max	177	23.6	58.4	-5.7	-5.8	69.8
-15.5			113	-54.6	66.9	12.7	4.7	-66.1
11.9			114	-8.5	-33.9	17.0	-2.0	-46.4
41.4			179	58.0	-63.1	5.2	4.8	85.7
-9.2		Min	177	21.1	54.5	-12.5	-6.7	66.0
-23.7			113	-70.6	48.0	7.6	3.5	-76.9
-1.8			114	-15.7	-49.3	12.6	-3.1	-48.4
34.9			179	46.6	-81.1	-2.3	4.6	75.2
-2.5		SLU4 Max	177	23.5	58.8	-6.6	-5.9	70.2
-15.3			113	-54.9	69.4	12.0	4.9	-66.1
12.1			114	-8.3	-34.6	17.6	-2.1	-46.7
41.3			179	58.3	-65.4	6.1	4.9	85.7
-9.3		Min	177	20.9	54.9	-13.4	-6.9	66.4
-23.5			113	-70.9	50.5	7.0	3.7	-76.9
-1.5			114	-15.4	-50.0	13.2	-3.1	-48.7
34.7			179	46.9	-83.4	-1.4	4.6	75.1
-12.1		SLU5 Max	177	23.1	62.6	-4.8	-6.1	65.5
-27.9			113	-43.0	73.5	11.7	5.1	-64.3
20.3			114	-9.4	-39.8	15.6	-2.2	-44.1
50.2			179	47.8	-68.0	6.7	5.0	81.9
-18.9		Min	177	20.6	58.7	-11.6	-7.1	61.7
-36.1			113	-59.0	54.6	6.6	3.9	-75.1
6.7			114	-16.6	-55.2	11.2	-3.3	-46.1
43.6			179	36.4	-86.1	-0.8	4.7	71.3

PROJECT TITLE :

	Company			Client				
	Author			File Name	S2_IV02_rev2.anl			

-12.3	SLU6	Max	177	23.0	63.0	-5.7	-6.2	65.9
-27.6			113	-43.4	76.1	11.0	5.3	-64.3
20.6			114	-9.2	-40.6	16.2	-2.3	-44.4
50.1			179	48.2	-70.3	7.6	5.0	81.9
-19.0		Min	177	20.4	59.1	-12.6	-7.2	62.0
-35.9			113	-59.4	57.2	6.0	4.1	-75.1
6.9			114	-16.3	-55.9	11.8	-3.4	-46.4
43.5			179	36.7	-88.4	0.2	4.8	71.3
-2.5	SLU7	Max	177	23.8	58.2	-5.4	-5.7	69.7
-15.7			113	-54.1	66.7	12.9	4.7	-65.7
12.2			114	-8.8	-34.3	16.8	-2.0	-46.4
41.1			179	57.7	-62.4	4.9	4.8	85.4
-9.3		Min	177	21.2	54.3	-12.2	-6.7	65.9
-23.9			113	-70.1	47.8	7.8	3.5	-76.6
-1.4			114	-15.9	-49.6	12.4	-3.1	-48.4
34.6			179	46.2	-80.4	-2.6	4.6	74.8
-2.6	SLU8	Max	177	23.6	58.6	-6.3	-5.9	70.1
-15.5			113	-54.4	69.3	12.2	4.9	-65.7
12.5			114	-8.6	-35.0	17.4	-2.1	-46.7
41.0			179	58.0	-64.7	5.9	4.9	85.4
-9.4		Min	177	21.0	54.7	-13.2	-6.8	66.3
-23.7			113	-70.4	50.4	7.2	3.7	-76.6
-1.2			114	-15.7	-50.3	13.0	-3.2	-48.7
34.4			179	46.6	-82.7	-1.6	4.6	74.8
-12.5	SLU9	Max	177	22.4	64.4	-8.5	-6.6	67.0
-26.8			113	-44.9	83.3	9.1	5.7	-64.7
21.0			114	-8.3	-42.2	18.0	-2.5	-45.3
50.0			179	49.4	-77.3	10.5	5.1	82.2
		Min	177	19.8	60.5	-15.3	-7.5	63.2

PROJECT TITLE :

		Company			Client				
		Author			File Name	S2_IV02_rev2.anl			
-19.3									
-35.1			113	-60.9	64.4	4.0	4.5	-75.5	
7.4			114	-15.5	-57.5	13.6	-3.6	-47.3	
43.5			179	38.0	-95.3	3.1	4.9	71.6	
		SLU10	Max	177	22.5	63.9	-7.6	-6.5	66.7
-12.4				113	-44.5	80.8	9.7	5.6	-64.7
-27.1				114	-8.6	-41.5	17.4	-2.4	-45.0
20.7				179	49.1	-75.0	9.6	5.1	82.2
50.1									
			Min	177	20.0	60.1	-14.4	-7.4	62.8
-19.1				113	-60.5	61.9	4.7	4.4	-75.5
-35.3				114	-15.7	-56.8	13.0	-3.5	-47.0
7.1				179	37.7	-93.0	2.1	4.8	71.7
43.6									
		SLU11	Max	177	23.0	59.9	-9.1	-6.2	71.2
-2.9				113	-55.9	76.5	10.2	5.3	-66.1
-14.7				114	-7.7	-36.6	19.2	-2.3	-47.6
12.9				179	59.2	-71.6	8.8	4.9	85.7
41.0									
			Min	177	20.4	56.1	-15.9	-7.2	67.4
-9.7				113	-71.9	57.6	5.2	4.1	-76.9
-22.9				114	-14.9	-51.9	14.8	-3.4	-49.5
-0.7				179	47.8	-89.7	1.3	4.7	75.1
34.4									
		SLU12	Max	177	23.2	59.5	-8.2	-6.1	70.9
-2.7				113	-55.6	73.9	10.9	5.1	-66.1
-14.9				114	-7.9	-35.9	18.6	-2.2	-47.3
12.6				179	58.9	-69.3	7.8	4.9	85.7
41.1									
			Min	177	20.6	55.7	-15.0	-7.1	67.0
-9.5				113	-71.6	55.0	5.8	4.0	-76.9
-23.1				114	-15.1	-51.2	14.2	-3.3	-49.2
-1.0				179	47.5	-87.4	0.3	4.7	75.1
34.5									
		SLU13	Max	177	22.5	64.2	-8.2	-6.5	66.9
-12.6				113	-44.4	83.2	9.2	5.7	-64.3

PROJECT TITLE :

	Company			Client			
	Author			File Name	S2_IV02_rev2.anl		
-27.0							
21.3		114	-8.6	-42.5	17.9	-2.5	-45.3
49.7		179	49.0	-76.6	10.3	5.1	81.9
-19.4		Min	177	19.9	60.3	-15.1	63.1
-35.3			113	-60.4	64.3	4.2	-75.2
7.7			114	-15.7	-57.9	13.5	-47.2
43.2			179	37.6	-94.6	2.8	71.3
-12.5	SLU14	Max	177	22.7	63.7	-7.3	66.5
-27.3			113	-44.0	80.6	9.9	-64.3
21.1			114	-8.8	-41.8	17.3	-45.0
49.8			179	48.7	-74.3	9.3	81.9
-19.3		Min	177	20.1	59.9	-14.1	62.7
-35.5			113	-60.0	61.7	4.8	-75.2
7.4			114	-16.0	-57.2	12.9	-46.9
43.3			179	37.3	-92.3	1.8	71.3
-3.0	SLU15	Max	177	23.1	59.7	-8.8	71.1
-14.9			113	-55.4	76.3	10.4	-65.7
13.2			114	-8.0	-36.9	19.1	-47.6
40.7			179	58.9	-70.9	8.5	85.3
-9.8		Min	177	20.6	55.9	-15.7	67.3
-23.1			113	-71.4	57.4	5.4	-76.6
-0.4			114	-15.1	-52.3	14.7	-49.5
34.1			179	47.4	-89.0	1.0	74.8
-2.9	SLU16	Max	177	23.3	59.3	-7.9	70.7
-15.1			113	-55.1	73.8	11.1	-65.7
13.0			114	-8.2	-36.2	18.5	-47.2
40.8			179	58.6	-68.6	7.5	85.3
-9.6		Min	177	20.7	55.5	-14.7	66.9
-23.3			113	-71.1	54.9	6.0	-76.6
-0.7			114	-15.3	-51.6	14.1	-49.2

PROJECT TITLE :

	Company		Client		S2_IV02_rev2.anl			
	Author		File Name					
34.2			179	47.1	-86.7	0.1	4.7	74.8
-4.5	SLE-R1	Max	177	14.9	43.8	-2.0	-4.2	44.2
-15.0			113	-34.3	51.7	6.9	3.5	-43.3
11.1			114	-4.4	-26.5	10.4	-1.4	-28.7
33.0			179	37.5	-48.0	6.8	3.4	56.4
-9.5		Min	177	13.0	40.9	-7.1	-4.9	41.4
-21.1			113	-46.2	37.7	3.2	2.6	-51.3
1.0			114	-9.7	-37.9	7.1	-2.2	-30.1
28.1			179	29.1	-61.4	1.3	3.2	48.6
-4.6	SLE-R2	Max	177	14.8	44.1	-2.7	-4.3	44.4
-14.8			113	-34.5	53.4	6.5	3.6	-43.3
11.3			114	-4.2	-27.0	10.8	-1.4	-28.9
32.9			179	37.7	-49.6	7.4	3.4	56.4
-9.6		Min	177	12.9	41.2	-7.7	-5.0	41.6
-20.9			113	-46.4	39.4	2.8	2.7	-51.3
1.2			114	-9.5	-38.4	7.5	-2.2	-30.3
28.0			179	29.3	-62.9	1.9	3.2	48.6
-4.6	SLE-R3	Max	177	15.0	43.6	-1.8	-4.1	44.1
-15.2			113	-33.8	51.5	7.1	3.5	-42.9
11.5			114	-4.7	-26.8	10.2	-1.4	-28.7
32.7			179	37.2	-47.3	6.5	3.4	56.1
-9.6		Min	177	13.1	40.7	-6.9	-4.9	41.2
-21.3			113	-45.7	37.5	3.4	2.6	-50.9
1.4			114	-9.9	-38.2	7.0	-2.2	-30.1
27.8			179	28.7	-60.7	1.0	3.2	48.3
-4.7	SLE-R4	Max	177	14.9	43.9	-2.4	-4.2	44.3
-15.0			113	-34.0	53.2	6.7	3.6	-42.9
11.7			114	-4.5	-27.3	10.6	-1.5	-28.9
32.6			179	37.4	-48.9	7.2	3.4	56.1

PROJECT TITLE :

	Company			Client				
	Author			File Name	S2_IV02_rev2.anl			

-9.7		Min	177	13.0	41.0	-7.5	-4.9	41.5
-21.1			113	-45.9	39.2	2.9	2.7	-50.9
1.6			114	-9.8	-38.7	7.4	-2.3	-30.3
27.7			179	28.9	-62.2	1.6	3.2	48.3
-4.8	SLE-R5	Max	177	14.5	44.8	-4.3	-4.5	45.1
-14.4			113	-35.2	58.1	5.3	3.9	-43.3
11.8			114	-3.8	-28.3	11.9	-1.6	-29.4
32.7			179	38.3	-53.7	9.2	3.5	56.4
-9.8		Min	177	12.6	42.0	-9.4	-5.2	42.3
-20.5			113	-47.1	44.1	1.6	3.0	-51.3
1.7			114	-9.1	-39.7	8.6	-2.4	-30.9
27.8			179	29.9	-67.1	3.7	3.3	48.6
-4.7	SLE-R6	Max	177	14.6	44.5	-3.7	-4.4	44.9
-14.6			113	-35.0	56.4	5.8	3.8	-43.3
11.6			114	-4.0	-27.8	11.5	-1.5	-29.2
32.7			179	38.1	-52.2	8.6	3.4	56.4
-9.7		Min	177	12.7	41.7	-8.8	-5.1	42.0
-20.7			113	-46.8	42.4	2.0	2.9	-51.3
1.5			114	-9.3	-39.2	8.2	-2.3	-30.7
27.9			179	29.6	-65.6	3.0	3.3	48.6
-4.9	SLE-R7	Max	177	14.6	44.6	-4.1	-4.4	45.0
-14.6			113	-34.7	57.9	5.5	3.9	-42.9
12.2			114	-4.1	-28.6	11.7	-1.6	-29.4
32.4			179	38.0	-53.0	9.0	3.5	56.1
-10.0		Min	177	12.7	41.8	-9.1	-5.1	42.2
-20.7			113	-46.5	43.9	1.7	3.0	-50.9
2.1			114	-9.4	-40.0	8.5	-2.4	-30.9
27.5			179	29.5	-66.4	3.4	3.3	48.3
	SLE-R8	Max	177	14.7	44.3	-3.5	-4.4	44.7

PROJECT TITLE :

MIDAS	Company			Client				
	Author			File Name	S2_IV02_rev2.anl			
-4.8								
		113	-34.5	56.2	5.9	3.8	-42.9	
-14.8								
		114	-4.3	-28.1	11.3	-1.5	-29.2	
12.0								
		179	37.7	-51.5	8.3	3.4	56.1	
32.5								
	Min	177	12.8	41.5	-8.5	-5.1	41.9	
-9.9								
		113	-46.3	42.2	2.2	2.9	-50.9	
-20.9								
		114	-9.5	-39.5	8.1	-2.4	-30.7	
1.9								
		179	29.3	-64.9	2.8	3.3	48.3	
27.6								
	SLE-F1	Max	177	14.8	44.2	-3.1	-4.3	44.6
-4.7								
		113	-34.5	54.8	6.2	3.7	-43.1	
-14.8								
		114	-4.3	-27.6	11.0	-1.5	-29.1	
11.7								
		179	37.7	-50.5	7.9	3.4	56.3	
32.7								
	Min	177	12.9	41.3	-8.1	-5.0	41.8	
-9.7								
		113	-46.4	40.8	2.5	2.8	-51.1	
-20.9								
		114	-9.5	-38.9	7.8	-2.3	-30.5	
1.5								
		179	29.3	-63.9	2.3	3.2	48.4	
27.8								
	SLE-QP1		177	14.1	42.1	-4.5	-4.5	42.7
-7.7								
		113	-39.1	46.3	5.1	3.2	-46.3	
-18.5								
		114	-7.6	-34.2	8.7	-2.0	-29.5	
7.5								
		179	32.5	-54.2	3.9	3.3	51.6	
29.8								
	SLV-X1		177	95.7	-10.3	-28.6	-2.0	164.8
-72.8								
		113	58.9	65.1	-24.7	2.9	-86.6	
-14.1								
		114	-108.9	2.5	27.9	-1.2	-144.1	
45.6								
		179	-42.1	-58.4	38.8	0.3	90.1	
-25.5								
	SLV-X2		177	0.7	-37.6	-17.9	1.4	69.1
17.0								
		113	-107.9	-27.3	-3.3	-2.4	-43.4	
34.6								
		114	10.8	54.4	25.2	1.9	-48.5	
-2.7								
		179	92.8	9.5	9.3	-1.0	59.2	
-2.3								
	SLV-X3		177	108.5	1.6	0.4	-0.5	154.5
-42.6								

PROJECT TITLE :

	Company			Client			
	Author			File Name	S2_IV02_rev2.anl		
-12.0		113	58.3	2.9	3.8	-0.1	-103.4
10.1		114	-120.2	0.7	6.4	-0.0	-131.9
-27.6		179	-43.0	-4.2	2.7	0.6	110.0
47.3	SLV-X4	177	13.5	-25.6	11.0	3.0	58.8
36.6		113	-108.5	-89.5	25.3	-5.4	-60.1
-38.2		114	-0.5	52.6	3.8	3.1	-36.3
-4.3		179	91.9	63.7	-26.8	-0.7	79.0
-65.6	SLV-X5	177	96.2	-13.6	-28.5	-1.7	167.7
-5.2		113	50.6	58.1	-23.5	2.5	-88.2
39.0		114	-108.3	7.7	28.4	-0.9	-145.5
-31.5		179	-34.8	-53.2	37.0	0.2	93.1
24.3	SLV-X6	177	1.1	-40.9	-17.9	1.7	72.0
43.4		113	-116.3	-34.4	-2.1	-2.8	-45.0
-9.3		114	11.4	59.5	25.8	2.2	-49.9
-8.3		179	100.1	14.7	7.5	-1.1	62.1
-35.3	SLV-X7	177	108.9	-1.6	0.4	-0.2	157.4
-3.1		113	49.9	-4.2	5.0	-0.5	-104.9
3.5		114	-119.5	5.9	6.9	0.2	-133.2
-33.6		179	-35.7	1.0	0.9	0.5	112.9
54.5	SLV-X8	177	13.9	-28.9	11.1	3.3	61.7
45.5		113	-116.9	-96.6	26.5	-5.8	-61.7
-44.8		114	0.2	57.7	4.3	3.3	-37.7
-10.4		179	99.2	68.8	-28.6	-0.8	82.0
-72.9	SLV-X9	177	95.8	-10.5	-28.4	-2.0	164.7
-14.2		113	59.4	65.0	-24.6	2.9	-86.3
45.9		114	-109.1	2.2	27.7	-1.2	-144.1
-25.8		179	-42.4	-57.8	38.5	0.3	89.8
	SLV-X10	177	0.8	-37.8	-17.7	1.4	69.0

PROJECT TITLE :

	Company			Client			
	Author			File Name	S2_IV02_rev2.anl		
16.9		113	-107.5	-27.5	-3.2	-2.4	-43.1
34.4		114	10.6	54.1	25.1	1.9	-48.5
-2.4		179	92.5	10.1	9.1	-1.0	58.9
-2.5							
	SLV-X11	177	108.6	1.5	0.6	-0.4	154.4
-42.7		113	58.7	2.8	4.0	-0.1	-103.1
-12.2		114	-120.4	0.5	6.3	-0.1	-131.8
10.3		179	-43.3	-3.6	2.5	0.6	109.7
-27.8							
	SLV-X12	177	13.6	-25.8	11.2	3.0	58.7
47.2		113	-108.1	-89.7	25.4	-5.4	-59.8
36.5		114	-0.7	52.3	3.7	3.0	-36.3
-37.9		179	91.6	64.3	-27.0	-0.7	78.8
-4.6							
	SLV-X13	177	96.3	-13.8	-28.3	-1.7	167.6
-65.7		113	51.0	57.9	-23.4	2.5	-87.9
-5.4		114	-108.5	7.4	28.3	-0.9	-145.5
39.3		179	-35.1	-52.6	36.7	0.1	92.8
-31.8							
	SLV-X14	177	1.2	-41.1	-17.7	1.8	71.9
24.2		113	-115.8	-34.5	-2.0	-2.8	-44.7
43.3		114	11.2	59.2	25.6	2.2	-49.9
-9.0		179	99.8	15.3	7.3	-1.1	61.9
-8.5							
	SLV-X15	177	109.0	-1.8	0.6	-0.1	157.3
-35.4		113	50.3	-4.3	5.2	-0.5	-104.6
-3.3		114	-119.8	5.6	6.8	0.2	-133.2
3.8		179	-36.0	1.5	0.7	0.5	112.7
-33.8							
	SLV-X16	177	14.0	-29.1	11.3	3.3	61.6
54.4		113	-116.5	-96.7	26.6	-5.8	-61.4
45.3		114	-0.1	57.5	4.2	3.3	-37.7
-44.5		179	98.9	69.4	-28.8	-0.8	81.7
-10.6							

PROJECT TITLE :

	Company	Client					
	Author	File Name	S2_IV02_rev2.anl				
	SLV-Y1	177	47.5	-33.9	-58.6	-2.7	143.3
-76.6		113	1.3	105.3	-50.6	4.6	-52.0
0.5		114	-53.8	22.7	52.0	-1.4	-124.9
70.1		179	6.1	-97.8	70.5	-0.5	56.1
-15.0							
	SLV-Y2	177	90.2	6.1	37.9	2.6	109.0
24.1		113	-0.9	-102.0	44.7	-5.4	-107.7
7.4		114	-91.4	16.8	-19.5	2.4	-84.1
-48.3		179	3.2	82.8	-49.7	0.5	122.3
-21.8							
	SLV-Y3	177	19.0	-42.1	-55.4	-1.6	114.6
-49.7		113	-48.7	77.6	-44.2	3.0	-39.1
15.1		114	-17.9	38.3	51.2	-0.5	-96.3
55.6		179	46.6	-77.5	61.7	-0.9	46.8
-8.0							
	SLV-Y4	177	61.6	-2.1	41.1	3.6	80.3
51.1		113	-50.9	-129.8	51.1	-7.0	-94.8
22.0		114	-55.5	32.4	-20.3	3.3	-55.5
-62.8		179	43.7	103.1	-58.6	0.1	113.1
-14.9							
	SLV-Y5	177	48.0	-37.2	-58.6	-2.3	146.2
-69.4		113	-7.1	98.3	-49.4	4.1	-53.6
9.4		114	-53.2	27.9	52.5	-1.2	-126.3
63.5		179	13.4	-92.7	68.7	-0.6	59.0
-21.0							
	SLV-Y6	177	90.6	2.8	37.9	2.9	111.9
31.4		113	-9.2	-109.1	45.9	-5.9	-109.3
16.3		114	-90.8	22.0	-19.0	2.6	-85.5
-54.9		179	10.5	87.9	-51.5	0.4	125.3
-27.8							
	SLV-Y7	177	19.5	-45.3	-55.4	-1.3	117.5
-42.5		113	-57.1	70.6	-43.0	2.5	-40.6
24.0		114	-17.3	43.4	51.7	-0.2	-97.7
49.1		179	53.9	-72.3	59.9	-1.0	49.8
-14.0							

PROJECT TITLE :

	Company			Client				
	Author			File Name	S2_IV02_rev2.anl			
	SLV-Y8	177	62.1	-5.4	41.1	3.9	83.2	
58.3		113	-59.3	-136.8	52.3	-7.5	-96.3	
30.9		114	-54.9	37.5	-19.8	3.5	-56.8	
-69.4		179	51.0	108.3	-60.4	0.0	116.0	
-20.9								
	SLV-Y9	177	47.6	-34.0	-58.4	-2.6	143.2	
-76.7		113	1.7	105.2	-50.4	4.6	-51.7	
0.4		114	-54.1	22.5	51.8	-1.4	-124.9	
70.4		179	5.8	-97.2	70.3	-0.5	55.8	
-15.2								
	SLV-Y10	177	90.3	5.9	38.1	2.6	108.9	
24.0		113	-0.4	-102.2	44.8	-5.4	-107.4	
7.3		114	-91.7	16.5	-19.6	2.3	-84.1	
-48.0		179	2.9	83.4	-50.0	0.5	122.1	
-22.1								
	SLV-Y11	177	19.1	-42.2	-55.2	-1.6	114.5	
-49.8		113	-48.3	77.5	-44.0	3.0	-38.7	
15.0		114	-18.2	38.0	51.1	-0.5	-96.3	
55.9		179	46.3	-76.9	61.5	-0.9	46.5	
-8.3								
	SLV-Y12	177	61.7	-2.3	41.3	3.6	80.2	
51.0		113	-50.5	-129.9	51.2	-7.0	-94.5	
21.9		114	-55.8	32.1	-20.4	3.3	-55.4	
-62.5		179	43.4	103.7	-58.8	0.1	112.8	
-15.1								
	SLV-Y13	177	48.1	-37.3	-58.4	-2.3	146.1	
-69.5		113	-6.6	98.1	-49.2	4.1	-53.3	
9.3		114	-53.4	27.6	52.4	-1.2	-126.3	
63.8		179	13.1	-92.1	68.5	-0.6	58.8	
-21.3								
	SLV-Y14	177	90.7	2.6	38.1	2.9	111.8	
31.3		113	-8.8	-109.2	46.0	-5.9	-109.0	
16.1		114	-91.0	21.7	-19.1	2.6	-85.5	
-54.6		179	10.2	88.5	-51.7	0.4	125.0	
-28.1								

PROJECT TITLE :

	Company			Client			
	Author			File Name	S2_IV02_rev2.anl		
-42.6	SLV-Y15	177	19.6	-45.5	-55.2	-1.3	117.4
23.8		113	-56.7	70.4	-42.8	2.5	-40.3
49.3		114	-17.5	43.2	51.6	-0.2	-97.6
-14.3		179	53.6	-71.7	59.7	-1.0	49.5
58.2	SLV-Y16	177	62.2	-5.5	41.3	3.9	83.1
30.7		113	-58.9	-136.9	52.4	-7.5	-96.0
-69.1		114	-55.1	37.3	-19.9	3.5	-56.8
-21.1		179	50.7	108.9	-60.6	0.0	115.8
-49.8	SLV-Z1	177	61.9	-16.1	-24.9	-1.2	127.9
-7.4		113	10.3	41.0	-18.6	1.6	-69.7
36.4		114	-67.7	14.6	26.3	-0.4	-109.0
-10.4		179	-3.4	-40.6	30.5	-0.0	75.8
-25.7	SLV-Z2	177	63.4	-27.0	-24.7	-0.2	137.6
22.2		113	-17.6	17.5	-14.6	0.1	-74.9
14.4		114	-65.6	31.9	28.1	0.5	-113.7
-30.4		179	20.9	-23.4	24.6	-0.4	85.7
-22.8	SLV-Z3	177	33.4	-24.2	-21.7	-0.2	99.2
7.2		113	-39.7	13.2	-12.2	-0.0	-56.8
21.9		114	-31.8	30.2	25.6	0.5	-80.4
-3.4		179	37.0	-20.3	21.7	-0.4	66.5
1.2	SLV-Z4	177	34.9	-35.2	-21.5	0.9	108.9
36.8		113	-67.6	-10.2	-8.2	-1.5	-61.9
-0.1		114	-29.7	47.4	27.3	1.4	-85.0
-23.4		179	61.4	-3.1	15.7	-0.8	76.5
-19.6	SLV-Z5	177	74.7	-4.1	4.0	0.4	117.6
-5.3		113	9.7	-21.2	9.9	-1.4	-86.4
0.8		114	-79.0	12.9	4.9	0.8	-96.8
		179	-4.3	13.5	-5.6	0.3	95.6

PROJECT TITLE :

	Company			Client				
	Author			File Name	S2_IV02_rev2.anl			

-12.4										
		SLV-Z6		177	76.2	-15.0	4.2	1.4	127.3	
4.5				113	-18.3	-44.7	13.9	-2.9	-91.6	
24.3				114	-76.9	30.1	6.6	1.6	-101.4	
-21.1				179	20.1	30.7	-11.5	-0.1	105.6	
-32.5										
		SLV-Z7		177	46.2	-12.3	7.2	1.4	88.9	
7.4				113	-40.4	-49.0	16.4	-3.0	-73.5	
9.3				114	-43.1	28.4	4.1	1.7	-68.1	
-13.7				179	36.2	33.9	-14.4	-0.1	86.4	
-5.5										
		SLV-Z8		177	47.7	-23.2	7.4	2.4	98.6	
31.5				113	-68.3	-72.4	20.4	-4.5	-78.6	
38.8				114	-41.0	45.6	5.8	2.5	-72.7	
-35.6				179	60.5	51.1	-20.3	-0.5	96.3	
-25.5										
114	1	2	SLU1	Max	196	162.5	-123.3	217.6	32.2	135.2
-87.0					198	-134.1	98.0	-366.4	-20.8	-17.6
-62.4					44	-176.7	89.9	-201.8	21.0	-43.7
93.7					45	156.0	-47.0	411.0	-29.8	104.4
51.5										
				Min	196	157.7	-130.8	207.4	30.7	126.3
-89.3					198	-136.0	86.2	-394.1	-22.0	-33.4
-68.8					44	-182.1	84.1	-211.1	19.9	-51.6
90.9					45	152.1	-57.1	384.3	-31.2	89.4
46.9										
			SLU2	Max	196	162.8	-123.8	217.8	32.3	135.6
-86.8					198	-134.3	99.0	-367.8	-20.8	-17.9
-62.3					44	-177.0	90.2	-201.9	21.1	-44.0
93.5					45	156.2	-47.7	412.5	-29.8	104.8
51.3										
				Min	196	158.0	-131.3	207.6	30.8	126.7
-89.1					198	-136.1	87.2	-395.5	-22.0	-33.7
-68.6					44	-182.4	84.4	-211.3	19.9	-51.8
90.7					45	152.2	-57.9	385.7	-31.3	89.8
46.7										

PROJECT TITLE :

	Company			Client				
	Author			File Name	S2_IV02_rev2.anl			

-78.5	SLU3	Max	196	142.4	-120.2	233.9	33.2	133.7
-76.3			198	-126.4	90.7	-373.2	-22.1	-45.1
89.6			44	-147.4	87.7	-219.4	22.3	-50.6
67.1			45	139.2	-40.6	419.3	-30.8	122.2
-80.8		Min	196	137.5	-127.7	223.7	31.7	124.7
-82.6			198	-128.2	78.9	-400.9	-23.3	-60.9
86.7			44	-152.8	81.9	-228.8	21.2	-58.4
62.5			45	135.2	-50.7	392.5	-32.3	107.1
-78.3	SLU4	Max	196	142.7	-120.8	234.1	33.3	134.0
-76.1			198	-126.5	91.7	-374.7	-22.1	-45.4
89.4			44	-147.7	88.0	-219.6	22.4	-50.8
66.9			45	139.4	-41.3	420.7	-30.9	122.5
-80.6		Min	196	137.8	-128.2	223.9	31.8	125.1
-82.5			198	-128.4	79.9	-402.3	-23.3	-61.2
86.5			44	-153.1	82.2	-228.9	21.2	-58.7
62.3			45	135.4	-51.4	393.9	-32.4	107.5
-87.0	SLU5	Max	196	162.2	-123.0	217.4	32.1	134.9
-62.4			198	-134.1	97.5	-365.3	-20.8	-17.2
93.8			44	-176.4	89.6	-201.6	21.0	-43.4
51.5			45	156.0	-46.5	410.0	-29.7	104.0
-89.3		Min	196	157.4	-130.4	207.2	30.6	125.9
-68.7			198	-135.9	85.7	-393.0	-22.0	-33.0
91.0			44	-181.8	83.8	-210.9	19.8	-51.3
46.9			45	152.0	-56.7	383.3	-31.2	88.9
-86.9	SLU6	Max	196	162.5	-123.5	217.6	32.2	135.3
-62.2			198	-134.2	98.4	-366.7	-20.8	-17.5
93.6			44	-176.7	89.9	-201.7	21.0	-43.7
51.3			45	156.2	-47.2	411.4	-29.8	104.4
		Min	196	157.7	-130.9	207.4	30.7	126.3

PROJECT TITLE :

	Company		Client		S2_IV02_rev2.anl			
	Author		File Name					
-89.1								
		198	-136.1	86.6	-394.4	-22.0	-33.3	
-68.6								
		44	-182.1	84.1	-211.1	19.9	-51.6	
90.8								
		45	152.2	-57.4	384.7	-31.3	89.3	
46.8								
	SLU7	Max	196	142.0	-119.9	233.7	33.2	133.3
-78.5								
		198	-126.3	90.1	-372.2	-22.0	-44.7	
-76.2								
		44	-147.1	87.5	-219.2	22.3	-50.3	
89.7								
		45	139.2	-40.1	418.2	-30.8	121.7	
67.1								
		Min	196	137.2	-127.4	223.5	31.7	124.4
-80.8								
		198	-128.2	78.3	-399.8	-23.2	-60.5	
-82.6								
		44	-152.5	81.6	-228.6	21.2	-58.2	
86.8								
		45	135.2	-50.2	391.5	-32.3	106.7	
62.5								
	SLU8	Max	196	142.3	-120.4	233.9	33.3	133.7
-78.4								
		198	-126.5	91.1	-373.6	-22.1	-45.0	
-76.1								
		44	-147.4	87.8	-219.4	22.3	-50.6	
89.4								
		45	139.3	-40.8	419.6	-30.9	122.1	
66.9								
		Min	196	137.5	-127.9	223.7	31.8	124.7
-80.6								
		198	-128.3	79.3	-401.3	-23.2	-60.8	
-82.4								
		44	-152.8	81.9	-228.7	21.2	-58.4	
86.6								
		45	135.3	-51.0	392.9	-32.3	107.1	
62.3								
	SLU9	Max	196	163.6	-125.3	218.3	32.5	136.7
-86.3								
		198	-134.6	101.6	-371.8	-20.9	-18.7	
-61.9								
		44	-177.7	91.0	-202.4	21.1	-44.7	
92.9								
		45	156.5	-49.7	416.4	-30.0	105.9	
50.8								
		Min	196	158.8	-132.7	208.2	31.0	127.7
-88.6								
		198	-136.5	89.8	-399.5	-22.1	-34.6	
-68.2								
		44	-183.1	85.2	-211.7	20.0	-52.5	
90.1								
		45	152.5	-59.8	389.6	-31.5	90.9	
46.2								
	SLU10	Max	196	163.3	-124.8	218.2	32.4	136.3
-86.5								
		198	-134.5	100.6	-370.3	-20.9	-18.5	

PROJECT TITLE :

	Company			Client			
	Author			File Name	S2_IV02_rev2.anl		
-62.1							
		44	-177.4	90.7	-202.2	21.1	-44.4
93.1							
		45	156.4	-48.9	415.0	-30.0	105.5
51.0							
		Min	196	158.5	-132.2	208.0	30.9
-88.8							
		198	-136.3	88.8	-398.0	-22.1	-34.3
-68.4							
		44	-182.8	84.9	-211.6	19.9	-52.3
90.3							
		45	152.4	-59.1	388.2	-31.4	90.5
46.4							
	SLU11	Max	196	143.5	-122.2	234.7	33.5
-77.8							
		198	-126.9	94.3	-378.6	-22.2	-46.2
-75.8							
		44	-148.5	88.8	-220.1	22.4	-51.5
88.8							
		45	139.7	-43.3	424.6	-31.1	123.6
66.4							
		Min	196	138.6	-129.7	224.5	32.0
-80.1							
		198	-128.8	82.5	-406.3	-23.4	-62.0
-82.1							
		44	-153.9	83.0	-229.4	21.3	-59.4
86.0							
		45	135.7	-53.4	397.8	-32.6	108.6
61.8							
	SLU12	Max	196	143.2	-121.7	234.5	33.5
-78.0							
		198	-126.8	93.3	-377.2	-22.1	-45.9
-75.9							
		44	-148.2	88.5	-219.9	22.4	-51.3
89.0							
		45	139.5	-42.5	423.2	-31.1	123.3
66.6							
		Min	196	138.3	-129.2	224.3	31.9
-80.3							
		198	-128.6	81.5	-404.9	-23.3	-61.8
-82.3							
		44	-153.6	82.7	-229.3	21.2	-59.1
86.2							
		45	135.5	-52.7	396.4	-32.5	108.2
62.0							
	SLU13	Max	196	163.3	-124.9	218.1	32.4
-86.4							
		198	-134.6	101.0	-370.7	-20.9	-18.4
-61.8							
		44	-177.4	90.7	-202.2	21.1	-44.4
93.0							
		45	156.5	-49.2	415.4	-30.0	105.5
50.8							
		Min	196	158.5	-132.4	207.9	30.9
-88.6							
		198	-136.4	89.2	-398.4	-22.0	-34.2
-68.2							
		44	-182.8	84.9	-211.6	19.9	-52.3
90.2							

PROJECT TITLE :

MIDAS	Company				Client			
	Author				File Name		S2_IV02_rev2.anl	
46.2			45	152.5	-59.4	388.6	-31.5	90.4
	SLU14	Max	196	163.0	-124.4	217.9	32.3	135.9
-86.6			198	-134.4	100.0	-369.3	-20.8	-18.1
-62.0			44	-177.1	90.4	-202.0	21.1	-44.2
93.2			45	156.3	-48.5	413.9	-29.9	105.1
51.0								
		Min	196	158.1	-131.9	207.7	30.8	127.0
-88.8			198	-136.3	88.2	-396.9	-22.0	-33.9
-68.3			44	-182.5	84.6	-211.4	19.9	-52.0
90.4			45	152.3	-58.6	387.2	-31.4	90.0
46.4								
	SLU15	Max	196	143.1	-121.9	234.4	33.5	134.7
-77.9			198	-126.9	93.7	-377.6	-22.1	-45.9
-75.7			44	-148.1	88.6	-219.9	22.4	-51.3
88.9			45	139.6	-42.8	423.6	-31.1	123.2
66.4								
		Min	196	138.3	-129.3	224.2	32.0	125.8
-80.1			198	-128.7	81.9	-405.2	-23.3	-61.7
-82.0			44	-153.6	82.8	-229.2	21.2	-59.1
86.0			45	135.7	-52.9	396.8	-32.5	108.2
61.8								
	SLU16	Max	196	142.8	-121.4	234.2	33.4	134.3
-78.0			198	-126.7	92.7	-376.1	-22.1	-45.6
-75.8			44	-147.8	88.3	-219.7	22.4	-51.0
89.1			45	139.5	-42.0	422.1	-31.0	122.8
66.6								
		Min	196	138.0	-128.8	224.0	31.9	125.4
-80.3			198	-128.6	80.9	-403.8	-23.3	-61.4
-82.2			44	-153.3	82.5	-229.1	21.2	-58.9
86.3			45	135.5	-52.2	395.4	-32.5	107.8
62.0								
	SLE-R1	Max	196	108.5	-84.1	159.8	22.9	94.2
-55.5			198	-89.5	69.2	-261.0	-15.0	-21.0
-45.3			44	-115.1	61.4	-147.6	15.2	-32.8
60.6			45	101.9	-33.4	294.4	-21.1	79.2
38.0								

PROJECT TITLE :

	Company			Client				
	Author			File Name	S2_IV02_rev2.anl			

-57.2		Min	196	104.9	-89.6	152.2	21.8	87.5
-50.0			198	-90.9	60.4	-281.5	-15.9	-32.7
58.5			44	-119.1	57.0	-154.6	14.4	-38.6
34.7			45	98.9	-41.0	274.5	-22.2	68.0
-55.4	SLE-R2	Max	196	108.7	-84.4	159.9	22.9	94.4
-45.2			198	-89.6	69.8	-261.9	-15.0	-21.2
60.5			44	-115.3	61.6	-147.8	15.3	-32.9
37.9			45	102.0	-33.9	295.3	-21.2	79.4
-57.1		Min	196	105.1	-89.9	152.4	21.8	87.8
-49.9			198	-91.0	61.1	-282.4	-15.9	-32.9
58.4			44	-119.3	57.3	-154.7	14.4	-38.7
34.5			45	99.0	-41.4	275.5	-22.3	68.3
-55.5	SLE-R3	Max	196	108.1	-83.7	159.6	22.8	93.8
-45.3			198	-89.4	68.6	-259.9	-15.0	-20.7
60.7			44	-114.8	61.1	-147.5	15.2	-32.5
38.0			45	101.9	-32.9	293.3	-21.1	78.7
-57.2		Min	196	104.6	-89.2	152.0	21.7	87.2
-49.9			198	-90.8	59.9	-280.4	-15.9	-32.4
58.6			44	-118.8	56.8	-154.4	14.4	-38.3
34.7			45	98.9	-40.5	273.5	-22.2	67.6
-55.4	SLE-R4	Max	196	108.3	-84.1	159.7	22.9	94.0
-45.2			198	-89.5	69.2	-260.9	-15.0	-20.9
60.6			44	-115.0	61.3	-147.6	15.2	-32.7
37.9			45	102.0	-33.4	294.3	-21.1	79.0
-57.1		Min	196	104.8	-89.6	152.1	21.8	87.4
-49.8			198	-90.9	60.5	-281.4	-15.9	-32.6
58.5			44	-119.0	57.0	-154.5	14.4	-38.5
34.5			45	99.0	-41.0	274.5	-22.2	67.8
	SLE-R5	Max	196	109.2	-85.4	160.3	23.1	95.1

PROJECT TITLE :

	Company			Client					
	Author			File Name	S2_IV02_rev2.anl				
-55.0			198	-89.8	71.5	-264.6	-15.1	-21.8	
-45.0			44	-115.8	62.1	-148.1	15.3	-33.4	
60.1			45	102.2	-35.2	297.9	-21.3	80.2	
37.6									
		Min	196	105.6	-90.9	152.7	22.0	88.5	
-56.7			198	-91.2	62.8	-285.1	-16.0	-33.5	
-49.7			44	-119.8	57.8	-155.0	14.4	-39.2	
58.0			45	99.2	-42.7	278.1	-22.4	69.0	
34.2									
		SLE-R6	Max	196	109.0	-85.0	160.2	23.0	94.9
-55.2			198	-89.7	70.9	-263.6	-15.1	-21.6	
-45.1			44	-115.6	61.9	-148.0	15.3	-33.2	
60.2			45	102.1	-34.7	297.0	-21.3	79.9	
37.7									
		Min	196	105.4	-90.5	152.6	21.9	88.2	
-56.8			198	-91.1	62.2	-284.1	-15.9	-33.3	
-49.8			44	-119.6	57.6	-154.9	14.4	-39.1	
58.2			45	99.2	-42.3	277.2	-22.4	68.7	
34.3									
		SLE-R7	Max	196	108.9	-85.0	160.0	23.0	94.7
-55.1			198	-89.8	71.0	-263.5	-15.1	-21.4	
-44.9			44	-115.5	61.9	-147.9	15.3	-33.2	
60.2			45	102.2	-34.7	296.9	-21.3	79.7	
37.6									
		Min	196	105.3	-90.6	152.5	21.9	88.1	
-56.8			198	-91.2	62.2	-284.0	-15.9	-33.2	
-49.6			44	-119.5	57.6	-154.8	14.4	-39.0	
58.1			45	99.2	-42.3	277.1	-22.4	68.6	
34.2									
		SLE-R8	Max	196	108.7	-84.7	159.9	23.0	94.5
-55.2			198	-89.7	70.3	-262.6	-15.0	-21.2	
-45.0			44	-115.3	61.7	-147.8	15.2	-33.0	
60.3			45	102.1	-34.3	295.9	-21.2	79.5	
37.7									
		Min	196	105.1	-90.2	152.4	21.9	87.9	
-56.9			198	-91.1	61.6	-283.1	-15.9	-33.0	
-49.7									

PROJECT TITLE :

	Company			Client				
	Author			File Name	S2_IV02_rev2.anl			
58.2		44	-119.3	57.3	-154.7	14.4	-38.8	
34.3		45	99.1	-41.8	276.1	-22.3	68.3	
-55.3	SLE-F1	Max	196	108.7	-84.5	159.9	23.0	94.4
-45.1			198	-89.6	70.1	-262.3	-15.0	-21.2
60.4			44	-115.3	61.6	-147.8	15.2	-33.0
37.8			45	102.0	-34.1	295.6	-21.2	79.5
-57.0		Min	196	105.1	-90.1	152.4	21.9	87.8
-49.8			198	-91.0	61.3	-282.8	-15.9	-32.9
58.3			44	-119.3	57.3	-154.7	14.4	-38.8
34.4			45	99.1	-41.6	275.8	-22.3	68.3
-56.3	SLE-QP1		196	106.0	-86.3	155.4	22.3	90.2
-47.1			198	-90.2	64.0	-269.4	-15.4	-25.9
59.7			44	-116.6	58.8	-150.5	14.7	-35.2
35.9			45	100.8	-36.5	282.7	-21.6	72.6
-163.2	SLV-X1		196	197.1	-94.6	249.1	32.6	128.0
-84.3			198	-220.0	6.8	-300.3	-21.0	69.8
184.0			44	-240.3	52.3	-246.1	20.1	-10.8
76.0			45	268.3	33.9	315.4	-31.7	40.8
-138.6	SLV-X2		196	68.3	-100.8	254.6	32.8	88.6
-196.6			198	-122.8	-23.7	-292.9	-23.8	-79.9
175.6			44	-65.1	70.0	-257.1	23.2	-33.2
185.2			45	114.6	53.0	313.6	-32.1	115.8
-103.6	SLV-X3		196	127.3	-59.6	249.0	28.5	110.2
-75.0			198	-166.7	-10.5	-259.4	-20.3	2.0
125.5			44	-145.6	30.4	-248.5	19.7	-30.4
73.6			45	189.9	41.2	277.0	-27.9	73.1
-79.0	SLV-X4		196	-1.4	-65.8	254.5	28.7	70.8
-187.3			198	-69.4	-40.9	-252.1	-23.1	-147.7

PROJECT TITLE :

	Company			Client			
	Author			File Name	S2_IV02_rev2.anl		
117.0		44	29.7	48.0	-259.5	22.8	-52.8
182.8		45	36.1	60.2	275.2	-28.4	148.0
-157.2	SLV-X5	196	182.8	-92.4	261.1	33.4	127.1
-94.5		198	-214.4	1.5	-305.4	-21.9	49.8
181.1		44	-219.5	50.9	-258.9	21.0	-15.9
87.4		45	256.1	38.5	321.5	-32.5	53.8
-132.6	SLV-X6	196	54.0	-98.6	266.5	33.5	87.6
-206.8		198	-117.2	-29.0	-298.1	-24.8	-99.9
172.7		44	-44.2	68.5	-270.0	24.2	-38.3
196.6		45	102.4	57.5	319.7	-32.9	128.8
-97.6	SLV-X7	196	113.0	-57.4	261.0	29.3	109.2
-85.2		198	-161.0	-15.8	-264.6	-21.2	-18.1
122.6		44	-124.7	28.9	-261.3	20.6	-35.4
85.0		45	177.7	45.7	283.1	-28.7	86.1
-73.0	SLV-X8	196	-15.7	-63.6	266.4	29.5	69.8
-197.5		198	-63.8	-46.3	-257.2	-24.1	-167.8
114.1		44	50.6	46.6	-272.4	23.8	-57.8
194.2		45	23.9	64.8	281.3	-29.2	161.1
-163.3	SLV-X9	196	196.8	-94.3	248.9	32.6	127.7
-84.3		198	-220.0	6.3	-299.4	-20.9	70.1
184.1		44	-240.1	52.1	-245.9	20.0	-10.6
76.0		45	268.3	34.3	314.5	-31.6	40.4
-138.7	SLV-X10	196	68.1	-100.5	254.4	32.7	88.3
-196.6		198	-122.8	-24.2	-292.0	-23.8	-79.6
175.6		44	-64.8	69.8	-256.9	23.2	-33.0
185.2		45	114.5	53.4	312.7	-32.1	115.4
-103.6	SLV-X11	196	127.0	-59.3	248.8	28.5	109.9
		198	-166.6	-10.9	-258.5	-20.2	2.3

PROJECT TITLE :

	Company			Client			
	Author			File Name	S2_IV02_rev2.anl		
-75.0		44	-145.3	30.2	-248.3	19.6	-30.1
125.6		45	189.8	41.6	276.2	-27.9	72.7
73.6							
-79.0	SLV-X12	196	-1.7	-65.5	254.3	28.7	70.4
-187.2		198	-69.4	-41.4	-251.2	-23.1	-147.4
117.1		44	30.0	47.8	-259.3	22.8	-52.5
182.8		45	36.1	60.6	274.3	-28.3	147.7
-157.2	SLV-X13	196	182.5	-92.1	260.9	33.3	126.8
-94.5		198	-214.4	1.0	-304.6	-21.9	50.1
181.2		44	-219.2	50.7	-258.8	21.0	-15.7
87.4		45	256.1	38.9	320.6	-32.4	53.5
-132.6	SLV-X14	196	53.8	-98.3	266.3	33.5	87.3
-206.8		198	-117.2	-29.5	-297.2	-24.7	-99.6
172.7		44	-43.9	68.3	-269.8	24.1	-38.1
196.6		45	102.3	57.9	318.8	-32.9	128.5
-97.6	SLV-X15	196	112.7	-57.1	260.8	29.2	108.9
-85.2		198	-161.0	-16.2	-263.7	-21.2	-17.8
122.7		44	-124.4	28.7	-261.2	20.6	-35.2
85.0		45	177.7	46.1	282.2	-28.7	85.7
-73.0	SLV-X16	196	-16.0	-63.3	266.2	29.4	69.5
-197.5		198	-63.8	-46.7	-256.3	-24.0	-167.5
114.2		44	50.9	46.4	-272.2	23.7	-57.6
194.2		45	23.9	65.2	280.4	-29.1	160.7
-224.2	SLV-Y1	196	233.4	-137.6	251.1	37.4	135.0
-134.5		198	-248.3	16.3	-345.4	-22.8	96.5
249.3		44	-289.6	84.1	-247.1	21.6	4.1
117.0		45	306.0	32.1	359.5	-36.3	29.4
-25.4	SLV-Y2	196	0.9	-21.0	250.9	23.8	75.6

PROJECT TITLE :

	Company	Client					
	Author	File Name	S2_IV02_rev2.anl				
-103.5		198	-70.3	-41.3	-209.2	-20.5	-129.5
54.3		44	26.4	10.9	-255.1	20.3	-61.0
109.0		45	44.5	56.3	231.6	-23.7	136.9
	SLV-Y3	196	194.8	-139.4	252.8	37.5	123.2
-216.8		198	-219.1	7.2	-343.2	-23.7	51.6
-168.2		44	-237.0	89.4	-250.4	22.6	-2.6
246.8		45	259.9	37.9	359.0	-36.4	51.9
149.7							
	SLV-Y4	196	-37.7	-22.8	252.5	23.9	63.8
-18.0		198	-41.1	-50.4	-207.0	-21.3	-174.5
-137.1		44	79.0	16.2	-258.5	21.2	-67.7
51.7		45	-1.6	62.0	231.1	-23.8	159.4
141.8							
	SLV-Y5	196	219.1	-135.4	263.1	38.2	134.1
-218.2		198	-242.7	11.0	-350.5	-23.7	76.5
-144.7		44	-268.7	82.7	-260.0	22.6	-0.9
246.4		45	293.8	36.7	365.6	-37.0	42.4
128.4							
	SLV-Y6	196	-13.4	-18.8	262.8	24.6	74.6
-19.4		198	-64.7	-46.6	-214.3	-21.4	-149.6
-113.7		44	47.3	9.5	-268.0	21.3	-66.1
51.4		45	32.3	60.9	237.7	-24.4	150.0
120.4							
	SLV-Y7	196	180.5	-137.2	264.7	38.2	122.2
-210.8		198	-213.5	1.8	-348.3	-24.6	31.6
-178.4		44	-216.1	88.0	-263.3	23.5	-7.7
243.9		45	247.7	42.4	365.1	-37.2	64.9
161.1							
	SLV-Y8	196	-52.0	-20.6	264.4	24.6	62.8
-12.0		198	-35.5	-55.7	-212.1	-22.2	-194.5
-147.3		44	99.8	14.8	-271.3	22.2	-72.8
48.8		45	-13.8	66.6	237.2	-24.6	172.5
153.2							
	SLV-Y9	196	233.1	-137.3	250.9	37.4	134.7

PROJECT TITLE :

	Company			Client			
	Author			File Name	S2_IV02_rev2.anl		
-224.2		198	-248.3	15.8	-344.5	-22.8	96.8
-134.5		44	-289.3	83.9	-247.0	21.6	4.3
249.4		45	306.0	32.5	358.7	-36.2	29.1
117.0							
	SLV-Y10	196	0.6	-20.7	250.7	23.8	75.3
-25.4		198	-70.3	-41.8	-208.3	-20.4	-129.2
-103.4		44	26.7	10.7	-255.0	20.3	-60.8
54.3		45	44.5	56.7	230.7	-23.6	136.6
109.1							
	SLV-Y11	196	194.5	-139.1	252.6	37.4	122.9
-216.9		198	-219.1	6.7	-342.3	-23.6	51.9
-168.1		44	-236.7	89.2	-250.3	22.5	-2.4
246.9		45	259.9	38.3	358.1	-36.3	51.5
149.8							
	SLV-Y12	196	-38.0	-22.5	252.3	23.8	63.4
-18.0		198	-41.1	-50.9	-206.1	-21.3	-174.2
-137.1		44	79.2	16.0	-258.3	21.2	-67.5
51.8		45	-1.6	62.4	230.2	-23.8	159.1
141.8							
	SLV-Y13	196	218.8	-135.1	262.9	38.1	133.8
-218.2		198	-242.7	10.5	-349.7	-23.7	76.8
-144.7		44	-268.5	82.5	-259.8	22.6	-0.7
246.5		45	293.8	37.1	364.8	-37.0	42.1
128.4							
	SLV-Y14	196	-13.7	-18.5	262.6	24.5	74.3
-19.4		198	-64.7	-47.1	-213.4	-21.4	-149.3
-113.6		44	47.5	9.3	-267.8	21.2	-65.8
51.4		45	32.3	61.3	236.8	-24.4	149.6
120.4							
	SLV-Y15	196	180.2	-136.9	264.5	38.2	121.9
-210.8		198	-213.5	1.4	-347.4	-24.6	31.9
-178.3		44	-215.9	87.8	-263.1	23.5	-7.4
244.0		45	247.7	42.8	364.2	-37.1	64.6
161.1							

PROJECT TITLE :

	Company				Client			
	Author				File Name	S2_IV02_rev2.anl		
	SLV-Y16	196	-52.3	-20.4	264.2	24.6	62.5	
-12.0		198	-35.5	-56.2	-211.2	-22.2	-194.2	
-147.3		44	100.1	14.6	-271.2	22.2	-72.6	
48.9		45	-13.8	67.0	236.3	-24.5	172.1	
153.2								
	SLV-Z1	196	168.7	-99.3	237.1	31.8	115.3	
-161.6		198	-192.6	2.3	-291.7	-20.9	40.8	
-111.7		44	-203.3	60.2	-234.9	20.0	-12.7	
184.5		45	228.7	35.2	307.6	-30.9	51.8	
100.9								
	SLV-Z2	196	121.0	-92.0	276.9	34.3	112.1	
-141.6		198	-173.9	-15.3	-308.9	-24.0	-26.0	
-145.8		44	-133.8	55.3	-277.8	23.2	-29.6	
174.7		45	188.1	50.5	328.0	-33.6	95.3	
138.9								
	SLV-Z3	196	130.1	-101.2	238.8	31.8	103.5	
-154.3		198	-163.4	-6.8	-289.5	-21.7	-4.1	
-145.4		44	-150.8	65.5	-238.2	21.0	-19.5	
181.9		45	182.6	41.0	307.1	-31.1	74.3	
133.7								
	SLV-Z4	196	82.4	-93.9	278.5	34.4	100.3	
-134.2		198	-144.7	-24.5	-306.7	-24.9	-70.9	
-179.4		44	-81.2	60.6	-281.1	24.2	-36.4	
172.2		45	142.0	56.2	327.4	-33.7	117.8	
171.6								
	SLV-Z5	196	99.0	-64.3	237.0	27.7	97.5	
-102.0		198	-139.2	-14.9	-250.8	-20.2	-27.0	
-102.4		44	-108.6	38.3	-237.3	19.6	-32.3	
125.9		45	150.3	42.5	269.3	-27.1	84.1	
98.5								
	SLV-Z6	196	51.3	-57.0	276.8	30.2	94.3	
-81.9		198	-120.5	-32.6	-268.0	-23.3	-93.8	
-136.4		44	-39.0	33.4	-280.2	22.8	-49.2	
116.2		45	109.7	57.8	289.6	-29.8	127.6	
136.5								

PROJECT TITLE :

	Company			Client				
	Author			File Name	S2_IV02_rev2.anl			

			SLV-Z7		196	60.3	-66.2	238.7	27.7	85.7
-94.6					198	-110.0	-24.1	-248.6	-21.0	-72.0
-136.1					44	-56.0	43.6	-240.6	20.6	-39.0
123.4					45	104.1	48.2	268.7	-27.3	106.6
131.3										
			SLV-Z8		196	12.7	-58.9	278.4	30.3	82.5
-74.5					198	-91.3	-41.8	-265.8	-24.2	-138.7
-170.1					44	13.6	38.7	-283.5	23.8	-55.9
113.7					45	63.5	63.5	289.0	-29.9	150.1
169.2										
115	1	2	SLU1	Max	332	72.6	-164.5	-9.5	14.4	107.7
-132.1					333	-61.5	203.4	-319.9	-10.2	7.0
-68.9					272	-75.2	159.9	16.6	10.5	-63.3
150.3					270	73.9	-165.0	373.1	-13.8	45.3
71.4										
				Min	332	65.7	-172.6	-14.4	13.9	103.5
-140.7					333	-67.2	176.9	-352.0	-10.6	-14.3
-84.3					272	-79.4	152.7	11.8	10.1	-67.8
141.6					270	71.0	-190.7	341.0	-14.3	22.7
56.3										
			SLU2	Max	332	72.8	-165.2	-10.1	14.4	108.0
-132.0					333	-61.7	204.9	-321.4	-10.2	6.8
-68.8					272	-75.4	160.4	17.1	10.4	-63.5
150.1					270	74.1	-166.4	374.7	-13.8	45.7
71.3										
				Min	332	65.9	-173.2	-14.9	14.0	103.8
-140.5					333	-67.4	178.5	-353.6	-10.6	-14.5
-84.2					272	-79.6	153.1	12.3	10.1	-68.0
141.5					270	71.2	-192.1	342.6	-14.3	23.0
56.2										
			SLU3	Max	332	68.7	-163.3	-2.8	14.8	87.5
-94.0					333	-79.7	197.8	-320.9	-10.8	-33.3
-90.5					272	-63.2	159.8	9.1	11.1	-40.2
116.6					270	83.9	-160.6	374.9	-14.2	85.9
99.3										
				Min	332	61.8	-171.3	-7.7	14.4	83.2

PROJECT TITLE :

	Company		Client					
	Author		File Name	S2_IV02_rev2.anl				
-102.6								
		333	-85.4	171.4	-353.0	-11.2	-54.6	
-105.9								
		272	-67.4	152.5	4.3	10.7	-44.7	
107.9								
		270	81.0	-186.3	342.8	-14.7	63.2	
84.2								
	SLU4	Max	332	68.9	-163.9	-3.4	14.8	87.8
-93.9								
		333	-79.9	199.4	-322.4	-10.8	-33.5	
-90.5								
		272	-63.4	160.3	9.6	11.0	-40.4	
116.5								
		270	84.1	-162.0	376.5	-14.2	86.2	
99.2								
		Min	332	62.0	-172.0	-8.3	14.4	83.5
-102.5								
		333	-85.6	173.0	-354.6	-11.2	-54.8	
-105.8								
		272	-67.5	153.0	4.8	10.7	-44.9	
107.8								
		270	81.2	-187.7	344.4	-14.7	63.6	
84.1								
	SLU5	Max	332	72.3	-164.2	-9.3	14.4	107.5
-132.1								
		333	-61.5	202.2	-318.6	-10.2	7.4	
-68.6								
		272	-75.0	159.6	16.3	10.4	-63.2	
150.3								
		270	73.9	-163.9	371.8	-13.8	44.8	
71.1								
		Min	332	65.4	-172.2	-14.2	13.9	103.3
-140.7								
		333	-67.2	175.8	-350.8	-10.6	-13.9	
-83.9								
		272	-79.2	152.4	11.5	10.1	-67.7	
141.6								
		270	71.0	-189.6	339.7	-14.3	22.2	
56.1								
	SLU6	Max	332	72.5	-164.8	-9.8	14.4	107.8
-131.9								
		333	-61.6	203.8	-320.1	-10.2	7.2	
-68.5								
		272	-75.2	160.1	16.9	10.4	-63.4	
150.2								
		270	74.0	-165.3	373.4	-13.8	45.2	
71.1								
		Min	332	65.6	-172.8	-14.7	13.9	103.6
-140.5								
		333	-67.4	177.3	-352.3	-10.6	-14.1	
-83.9								
		272	-79.3	152.8	12.1	10.0	-67.9	
141.5								
		270	71.2	-191.0	341.3	-14.3	22.5	
56.0								
	SLU7	Max	332	68.4	-163.0	-2.6	14.8	87.3
-94.0								
		333	-79.6	196.7	-319.6	-10.8	-32.8	

PROJECT TITLE :

	Company			Client					
	Author			File Name	S2_IV02_rev2.anl				
-90.2									
116.6		272		-62.9	159.5	8.8	11.1	-40.1	
99.0		270		83.9	-159.5	373.7	-14.2	85.4	
-102.6		Min	332	61.5	-171.0	-7.5	14.4	83.0	
-105.6			333	-85.3	170.3	-351.8	-11.2	-54.1	
108.0			272	-67.1	152.2	4.1	10.7	-44.6	
83.9			270	81.0	-185.2	341.5	-14.6	62.7	
-93.9		SLU8	Max	332	68.6	-163.6	-3.2	14.8	87.6
-90.1				333	-79.8	198.3	-321.1	-10.8	-33.1
116.5				272	-63.1	160.0	9.4	11.0	-40.3
98.9				270	84.0	-160.9	375.2	-14.2	85.7
-102.5			Min	332	61.7	-171.6	-8.1	14.4	83.3
-105.5				333	-85.5	171.8	-353.3	-11.2	-54.4
107.8				272	-67.3	152.7	4.6	10.7	-44.8
83.8				270	81.2	-186.6	343.1	-14.7	63.1
-131.5		SLU9	Max	332	73.3	-166.9	-11.5	14.5	108.8
-68.6				333	-62.3	209.3	-325.7	-10.1	6.0
149.7				272	-75.9	161.6	18.5	10.4	-64.0
71.1				270	74.6	-170.2	379.0	-13.9	46.7
-140.1			Min	332	66.4	-174.9	-16.4	14.0	104.5
-84.0				333	-68.0	182.8	-357.8	-10.5	-15.3
141.0				272	-80.0	154.3	13.7	10.0	-68.5
56.1				270	71.7	-195.9	346.9	-14.4	24.0
-131.6		SLU10	Max	332	73.1	-166.2	-11.0	14.4	108.5
-68.7				333	-62.1	207.7	-324.1	-10.1	6.2
149.8				272	-75.7	161.1	18.0	10.4	-63.8
71.2				270	74.4	-168.8	377.4	-13.9	46.4
-140.2			Min	332	66.3	-174.3	-15.9	14.0	104.2
-84.1				333	-67.8	181.2	-356.3	-10.5	-15.1
141.2				272	-79.9	153.9	13.2	10.0	-68.3

PROJECT TITLE :

MIDAS	Company		Client		S2_IV02_rev2.anl			
	Author		File Name					
56.1			270	71.5	-194.5	345.3	-14.3	23.7
-93.4	SLU11	Max	332	69.4	-165.6	-4.9	14.9	88.5
-90.3			333	-80.4	203.8	-326.7	-10.8	-34.3
116.0			272	-63.8	161.5	11.0	11.0	-40.8
99.0			270	84.6	-165.8	380.8	-14.3	87.2
-102.0		Min	332	62.5	-173.7	-9.8	14.4	84.2
-105.7			333	-86.1	177.3	-358.8	-11.2	-55.6
107.4			272	-68.0	154.2	6.2	10.6	-45.3
83.9			270	81.7	-191.5	348.7	-14.7	64.6
-93.6	SLU12	Max	332	69.2	-165.0	-4.3	14.9	88.2
-90.4			333	-80.2	202.2	-325.1	-10.8	-34.1
116.2			272	-63.6	161.0	10.5	11.0	-40.6
99.1			270	84.4	-164.4	379.3	-14.3	86.9
-102.2		Min	332	62.3	-173.1	-9.2	14.4	84.0
-105.7			333	-85.9	175.7	-357.3	-11.2	-55.4
107.5			272	-67.8	153.7	5.7	10.6	-45.1
84.0			270	81.5	-190.1	347.1	-14.7	64.3
-131.5	SLU13	Max	332	73.0	-166.5	-11.3	14.4	108.6
-68.3			333	-62.2	208.1	-324.4	-10.1	6.4
149.7			272	-75.6	161.3	18.3	10.4	-63.9
70.9			270	74.5	-169.2	377.7	-13.9	46.2
-140.1		Min	332	66.2	-174.5	-16.2	14.0	104.3
-83.7			333	-67.9	181.7	-356.5	-10.5	-14.9
141.1			272	-79.8	154.0	13.5	10.0	-68.4
55.8			270	71.7	-194.9	345.6	-14.3	23.6
-131.6	SLU14	Max	332	72.8	-165.9	-10.8	14.4	108.3
-68.4			333	-62.0	206.5	-322.8	-10.1	6.7
149.9			272	-75.4	160.8	17.8	10.4	-63.7
71.0			270	74.4	-167.8	376.2	-13.9	45.9

PROJECT TITLE :

	Company			Client				
	Author			File Name	S2_IV02_rev2.anl			

-140.2		Min	332	66.0	-173.9	-15.7	14.0	104.0
-83.8			333	-67.7	180.1	-355.0	-10.5	-14.6
141.2			272	-79.6	153.6	13.0	10.0	-68.2
55.9			270	71.5	-193.5	344.0	-14.3	23.2
-93.4	SLU15	Max	332	69.1	-165.3	-4.7	14.9	88.3
-90.0			333	-80.4	202.6	-325.4	-10.8	-33.9
116.1			272	-63.6	161.2	10.8	11.0	-40.7
98.7			270	84.5	-164.8	379.6	-14.3	86.7
-102.0		Min	332	62.2	-173.3	-9.6	14.4	84.1
-105.3			333	-86.1	176.2	-357.5	-11.2	-55.2
107.4			272	-67.7	153.9	6.0	10.6	-45.3
83.6			270	81.7	-190.5	347.4	-14.7	64.1
-93.6	SLU16	Max	332	68.9	-164.7	-4.1	14.9	88.0
-90.0			333	-80.2	201.0	-323.8	-10.8	-33.6
116.2			272	-63.4	160.7	10.3	11.0	-40.6
98.8			270	84.4	-163.4	378.0	-14.3	86.4
-102.1		Min	332	62.0	-172.7	-9.0	14.4	83.8
-105.4			333	-85.9	174.6	-356.0	-11.2	-54.9
107.5			272	-67.6	153.4	5.5	10.6	-45.1
83.7			270	81.5	-189.1	345.8	-14.7	63.8
-78.2	SLE-R1	Max	332	50.9	-112.2	-1.3	10.2	68.5
-53.0			333	-47.8	144.0	-226.5	-7.4	-7.1
91.9			272	-50.0	109.5	7.1	7.5	-36.4
57.0			270	54.1	-116.4	266.0	-9.8	44.9
-84.6		Min	332	45.8	-118.2	-4.9	9.9	65.3
-64.4			333	-52.0	124.4	-250.3	-7.7	-22.9
85.5			272	-53.1	104.2	3.6	7.3	-39.7
45.8			270	52.0	-135.4	242.2	-10.1	28.2
	SLE-R2	Max	332	51.0	-112.7	-1.6	10.2	68.7

PROJECT TITLE :

		Company			Client				
		Author			File Name	S2_IV02_rev2.anl			
-78.1									
			333	-47.9	145.1	-227.5	-7.3	-7.2	
-52.9			272	-50.1	109.8	7.5	7.5	-36.5	
91.9			270	54.2	-117.3	267.0	-9.8	45.2	
57.0									
		Min	332	45.9	-118.6	-5.3	9.9	65.5	
-84.5			333	-52.1	125.5	-251.3	-7.6	-23.0	
-64.3			272	-53.2	104.5	3.9	7.3	-39.8	
85.4			270	52.1	-136.3	243.2	-10.1	28.4	
45.8									
		SLE-R3	Max	332	50.6	-111.9	-1.0	10.2	68.3
-78.2			333	-47.7	142.9	-225.2	-7.4	-6.6	
-52.6			272	-49.8	109.2	6.9	7.5	-36.3	
92.0			270	54.0	-115.3	264.7	-9.8	44.4	
56.8									
		Min	332	45.5	-117.8	-4.7	9.9	65.1	
-84.5			333	-51.9	123.3	-249.0	-7.7	-22.4	
-64.0			272	-52.9	103.9	3.3	7.3	-39.6	
85.5			270	51.9	-134.3	240.9	-10.1	27.7	
45.6									
		SLE-R4	Max	332	50.7	-112.3	-1.4	10.2	68.5
-78.1			333	-47.8	144.0	-226.2	-7.3	-6.8	
-52.6			272	-49.9	109.5	7.2	7.5	-36.4	
91.9			270	54.2	-116.2	265.7	-9.8	44.7	
56.7									
		Min	332	45.6	-118.2	-5.0	9.9	65.3	
-84.5			333	-52.0	124.4	-250.1	-7.6	-22.6	
-64.0			272	-53.0	104.2	3.7	7.2	-39.7	
85.5			270	52.1	-135.2	241.9	-10.1	27.9	
45.5									
		SLE-R5	Max	332	51.4	-113.8	-2.6	10.3	69.2
-77.8			333	-48.3	148.0	-230.3	-7.3	-7.8	
-52.8			272	-50.4	110.6	8.4	7.5	-36.8	
91.6			270	54.5	-119.8	269.9	-9.9	45.8	
56.8									
		Min	332	46.3	-119.7	-6.3	9.9	66.0	
-84.2			333	-52.5	128.4	-254.2	-7.6	-23.5	
-64.2									

PROJECT TITLE :

		Company			Client			
		Author			File Name	S2_IV02_rev2.anl		
85.1			272	-53.5	105.3	4.8	7.2	-40.1
45.7			270	52.4	-138.9	246.1	-10.2	29.1
-77.9	SLE-R6	Max	332	51.2	-113.4	-2.3	10.3	69.0
-52.9			333	-48.1	146.9	-229.3	-7.3	-7.6
91.7			272	-50.3	110.4	8.0	7.5	-36.7
56.9			270	54.4	-118.9	268.8	-9.8	45.6
-84.3		Min	332	46.2	-119.3	-5.9	9.9	65.8
-64.2			333	-52.4	127.3	-253.1	-7.6	-23.4
85.2			272	-53.4	105.0	4.5	7.2	-40.0
45.7			270	52.3	-138.0	245.0	-10.2	28.8
-77.8	SLE-R7	Max	332	51.1	-113.4	-2.4	10.3	69.0
-52.5			333	-48.2	146.8	-229.1	-7.3	-7.3
91.6			272	-50.2	110.3	8.2	7.5	-36.7
56.6			270	54.5	-118.8	268.6	-9.8	45.3
-84.2		Min	332	46.0	-119.4	-6.0	9.9	65.8
-63.9			333	-52.4	127.2	-252.9	-7.6	-23.1
85.2			272	-53.3	105.0	4.6	7.2	-40.1
45.4			270	52.4	-137.8	244.8	-10.2	28.6
-77.9	SLE-R8	Max	332	50.9	-113.0	-2.0	10.3	68.8
-52.5			333	-48.1	145.8	-228.0	-7.3	-7.2
91.7			272	-50.1	110.0	7.8	7.5	-36.6
56.6			270	54.4	-117.8	267.6	-9.8	45.1
-84.2		Min	332	45.9	-119.0	-5.7	9.9	65.6
-63.9			333	-52.3	126.2	-251.8	-7.6	-22.9
85.3			272	-53.2	104.7	4.3	7.2	-39.9
45.5			270	52.3	-136.9	243.8	-10.2	28.4
-78.0	SLE-F1	Max	332	51.0	-112.8	-1.8	10.2	68.7
-52.7			333	-48.0	145.4	-227.8	-7.3	-7.2
91.8			272	-50.1	109.9	7.6	7.5	-36.5

PROJECT TITLE :

	Company			Client			
	Author			File Name	S2_IV02_rev2.anl		
56.8		270	54.3	-117.6	267.3	-9.8	45.1
-84.4	Min	332	45.9	-118.8	-5.5	9.9	65.6
-64.1		333	-52.2	125.8	-251.6	-7.6	-23.0
85.3		272	-53.2	104.6	4.1	7.2	-39.9
45.6		270	52.2	-136.6	243.5	-10.2	28.4
-81.8	SLE-QP1	332	47.7	-114.7	-2.9	10.0	66.7
-57.3		333	-49.7	132.4	-236.1	-7.5	-13.5
89.1		272	-51.1	106.4	5.1	7.4	-38.4
50.2		270	53.0	-124.1	251.8	-9.9	35.1
-257.3	SLV-X1	332	47.1	-168.1	48.5	19.7	148.0
-37.2		333	-59.7	54.7	-260.5	-14.8	120.7
276.7		272	-73.6	157.1	-48.8	14.8	-110.0
24.3		270	91.2	-45.3	278.7	-19.7	-91.4
-86.3	SLV-X2	332	8.6	-170.4	40.9	18.8	-1.7
-237.1		333	-131.3	24.2	-233.0	-16.1	-113.3
132.0		272	8.9	169.1	-42.1	15.6	39.8
248.6		270	108.8	-24.3	252.1	-18.4	135.1
-126.7	SLV-X3	332	42.5	-114.5	68.2	16.3	96.7
-44.4		333	-75.6	33.7	-209.0	-13.3	23.3
143.5		272	-50.9	110.3	-69.3	13.3	-58.0
43.9		270	88.9	-28.0	228.0	-16.2	1.9
44.4	SLV-X4	332	4.0	-116.8	60.5	15.4	-53.1
-244.3		333	-147.1	3.1	-181.5	-14.6	-210.6
-1.2		272	31.7	122.2	-62.5	14.2	91.8
268.2		270	106.5	-7.0	201.4	-15.0	228.4
-230.1	SLV-X5	332	44.5	-167.1	53.5	20.0	133.4
-53.4		333	-72.7	51.0	-261.7	-15.3	91.3
252.5		272	-65.2	157.1	-54.4	15.3	-93.3

PROJECT TITLE :

	Company			Client			
	Author			File Name	S2_IV02_rev2.anl		
44.8		270	98.3	-42.4	280.5	-20.0	-61.9
	SLV-X6	332	6.1	-169.5	45.9	19.2	-16.3
-59.0		333	-144.3	20.4	-234.2	-16.6	-142.6
-253.3		272	17.4	169.0	-47.6	16.1	56.5
107.8		270	115.9	-21.4	253.8	-18.7	164.6
269.1							
	SLV-X7	332	39.9	-113.5	73.1	16.6	82.1
-99.4		333	-88.6	29.9	-210.1	-13.8	-6.1
-60.5		272	-42.4	110.2	-74.8	13.8	-41.3
119.3		270	96.0	-25.1	229.7	-16.5	31.5
64.4							
	SLV-X8	332	1.4	-115.9	65.5	15.7	-67.6
71.6		333	-160.1	-0.6	-182.6	-15.1	-240.0
-260.4		272	40.2	122.2	-68.1	14.6	108.5
-25.4		270	113.6	-4.1	203.1	-15.3	258.0
288.7							
	SLV-X9	332	46.8	-167.8	48.7	19.7	147.8
-257.3		333	-59.7	53.8	-259.4	-14.8	121.0
-37.0		272	-73.4	156.9	-49.0	14.8	-110.0
276.7		270	91.2	-44.4	277.7	-19.7	-91.8
24.1							
	SLV-X10	332	8.4	-170.1	41.1	18.8	-1.9
-86.2		333	-131.2	23.3	-231.9	-16.1	-112.9
-236.9		272	9.1	168.8	-42.2	15.6	39.9
132.0		270	108.8	-23.4	251.0	-18.4	134.7
248.4							
	SLV-X11	332	42.2	-114.2	68.3	16.3	96.5
-126.7		333	-75.5	32.7	-207.9	-13.3	23.7
-44.1		272	-50.6	110.0	-69.5	13.3	-57.9
143.5		270	88.8	-27.1	227.0	-16.2	1.5
43.7							
	SLV-X12	332	3.8	-116.5	60.7	15.4	-53.2
44.4		333	-147.0	2.2	-180.4	-14.6	-210.2
-244.0		272	31.9	122.0	-62.7	14.1	91.9

PROJECT TITLE :

	Company			Client			
	Author			File Name	S2_IV02_rev2.anl		
-1.2		270	106.5	-6.1	200.3	-15.0	228.0
268.0							
	SLV-X13	332	44.3	-166.8	53.7	20.0	133.3
-230.1		333	-72.7	50.0	-260.6	-15.3	91.6
-53.1		272	-65.0	156.8	-54.6	15.2	-93.3
252.5		270	98.3	-41.5	279.4	-20.0	-62.3
44.6							
	SLV-X14	332	5.8	-169.2	46.1	19.1	-16.4
-59.0		333	-144.2	19.5	-233.1	-16.6	-142.3
-253.0		272	17.6	168.8	-47.8	16.1	56.6
107.8		270	115.9	-20.5	252.8	-18.7	164.2
268.9							
	SLV-X15	332	39.6	-113.2	73.3	16.6	81.9
-99.4		333	-88.5	28.9	-209.0	-13.8	-5.7
-60.2		272	-42.2	110.0	-75.0	13.8	-41.2
119.4		270	95.9	-24.2	228.7	-16.5	31.1
64.2							
	SLV-X16	332	1.2	-115.6	65.7	15.7	-67.8
71.6		333	-160.0	-1.6	-181.5	-15.1	-239.6
-260.1		272	40.4	121.9	-68.2	14.6	108.6
-25.3		270	113.6	-3.2	202.0	-15.2	257.6
288.5							
	SLV-Y1	332	39.0	-231.4	23.0	23.4	155.5
-349.9		333	-66.3	68.6	-311.0	-17.0	152.3
-98.9		272	-71.3	216.0	-22.6	16.8	-118.3
381.4		270	100.1	-58.1	328.6	-23.3	-121.0
80.0							
	SLV-Y2	332	23.6	-52.8	88.4	12.0	-15.7
85.6		333	-119.1	-1.6	-139.2	-12.0	-172.1
-122.6		272	4.6	59.8	-90.8	11.9	55.2
-62.5		270	92.3	-0.5	159.5	-11.8	190.1
145.2							
	SLV-Y3	332	27.5	-232.1	20.7	23.2	110.6
-298.5		333	-87.7	59.5	-302.8	-17.4	82.2
-158.9							

PROJECT TITLE :

	Company			Client			
	Author			File Name	S2_IV02_rev2.anl		
338.0		272	-46.6	219.6	-20.6	17.1	-73.4
147.3		270	105.3	-51.8	320.6	-22.9	-53.1
136.9	SLV-Y4	332	12.1	-53.5	86.1	11.7	-60.6
-182.6		333	-140.5	-10.8	-130.9	-12.4	-242.3
-105.9		272	29.4	63.4	-88.7	12.1	100.1
212.5		270	97.6	5.8	151.5	-11.4	258.0
-322.6	SLV-Y5	332	36.4	-230.5	27.9	23.7	140.9
-115.0		333	-79.3	64.9	-312.2	-17.5	123.0
357.2		272	-62.8	215.9	-28.2	17.3	-101.6
100.5		270	107.2	-55.2	330.3	-23.6	-91.5
112.8	SLV-Y6	332	21.1	-51.8	93.4	12.3	-30.2
-138.8		333	-132.1	-5.4	-140.4	-12.5	-201.5
-86.7		272	13.1	59.7	-96.3	12.3	71.9
165.7		270	99.4	2.4	161.2	-12.1	219.6
-271.3	SLV-Y7	332	24.9	-231.2	25.7	23.5	96.0
-175.0		333	-100.7	55.7	-303.9	-17.8	52.8
313.8		272	-38.1	219.5	-26.1	17.5	-56.7
167.8		270	112.4	-48.9	322.3	-23.2	-23.5
164.2	SLV-Y8	332	9.5	-52.5	91.1	12.0	-75.1
-198.7		333	-153.5	-14.5	-132.1	-12.9	-271.7
-130.1		272	37.8	63.3	-94.3	12.6	116.8
233.0		270	104.7	8.7	153.3	-11.7	287.6
-349.8	SLV-Y9	332	38.8	-231.1	23.1	23.4	155.4
-98.6		333	-66.2	67.7	-309.9	-17.0	152.7
381.4		272	-71.1	215.7	-22.8	16.8	-118.2
79.8		270	100.0	-57.2	327.5	-23.3	-121.4
85.6	SLV-Y10	332	23.4	-52.5	88.6	11.9	-15.8
		333	-119.0	-2.6	-138.1	-12.0	-171.7

PROJECT TITLE :

	Company			Client			
	Author			File Name	S2_IV02_rev2.anl		
-122.3		272	4.8	59.5	-91.0	11.9	55.2
-62.5		270	92.3	0.4	158.5	-11.8	189.7
145.0							
-298.5	SLV-Y11	332	27.2	-231.8	20.8	23.1	110.4
-158.6		333	-87.7	58.5	-301.7	-17.3	82.5
338.0		272	-46.3	219.3	-20.8	17.1	-73.3
147.1		270	105.3	-50.9	319.5	-22.9	-53.5
136.9	SLV-Y12	332	11.9	-53.2	86.3	11.7	-60.7
-182.3		333	-140.5	-11.7	-129.9	-12.4	-241.9
-105.9		272	29.6	63.1	-88.9	12.1	100.2
212.3		270	97.6	6.7	150.5	-11.4	257.6
-322.6	SLV-Y13	332	36.2	-230.2	28.1	23.7	140.8
-114.8		333	-79.2	63.9	-311.1	-17.5	123.3
357.3		272	-62.6	215.7	-28.3	17.3	-101.5
100.3		270	107.1	-54.3	329.2	-23.5	-91.9
112.9	SLV-Y14	332	20.8	-51.5	93.5	12.3	-30.4
-138.5		333	-132.0	-6.3	-139.3	-12.5	-201.1
-86.7		272	13.3	59.5	-96.5	12.3	71.9
165.5		270	99.4	3.3	160.2	-12.0	219.2
-271.3	SLV-Y15	332	24.7	-230.9	25.8	23.5	95.9
-174.7		333	-100.7	54.8	-302.8	-17.8	53.1
313.9		272	-37.9	219.3	-26.3	17.5	-56.6
167.6		270	112.4	-48.0	321.2	-23.2	-23.9
164.2	SLV-Y16	332	9.3	-52.2	91.3	12.0	-75.3
-198.4		333	-153.5	-15.5	-131.0	-12.9	-271.3
-130.1		272	38.1	63.1	-94.5	12.6	116.9
232.8		270	104.7	9.6	152.2	-11.7	287.2
-229.3	SLV-Z1	332	36.6	-170.0	40.0	19.0	112.6

PROJECT TITLE :

	Company			Client			
	Author			File Name	S2_IV02_rev2.anl		
-88.4		333	-69.6	48.4	-249.5	-14.7	73.1
254.2		272	-54.6	161.4	-40.0	14.6	-77.1
78.9		270	89.1	-41.3	267.4	-18.9	-46.7
-138.4	SLV-Z2	332	28.0	-166.9	56.7	20.1	64.0
-142.1		333	-112.9	35.9	-253.4	-16.3	-24.9
173.7		272	-26.4	161.2	-58.5	16.1	-21.4
147.2		270	112.7	-31.7	273.1	-19.9	51.9
-177.9	SLV-Z3	332	25.1	-170.7	37.7	18.8	67.7
-148.4		333	-91.1	39.3	-241.3	-15.0	2.9
210.8		272	-29.9	164.9	-38.0	14.8	-32.1
146.2		270	94.3	-35.0	259.4	-18.5	21.3
-87.1	SLV-Z4	332	16.5	-167.6	54.4	19.8	19.1
-202.1		333	-134.4	26.7	-245.1	-16.7	-95.1
130.3		272	-1.6	164.8	-56.5	16.3	23.5
214.5		270	118.0	-25.4	265.2	-19.5	119.9
-98.6	SLV-Z5	332	32.0	-116.4	59.7	15.6	61.3
-95.5		333	-85.4	27.4	-198.0	-13.2	-24.3
121.0		272	-31.9	114.5	-60.4	13.1	-25.0
98.5		270	86.7	-24.0	216.7	-15.5	46.7
-7.8	SLV-Z6	332	23.4	-113.3	76.3	16.7	12.7
-149.3		333	-128.8	14.8	-201.8	-14.8	-122.2
40.5		272	-3.6	114.3	-78.9	14.6	30.6
166.8		270	110.4	-14.4	222.4	-16.4	145.3
-47.3	SLV-Z7	332	20.5	-117.1	57.4	15.3	16.3
-155.5		333	-106.9	18.2	-189.7	-13.6	-94.4
77.6		272	-7.1	118.1	-58.4	13.3	19.9
165.8		270	92.0	-17.7	208.7	-15.1	114.6
	SLV-Z8	332	11.9	-114.0	74.0	16.4	-32.2

PROJECT TITLE :

		Company				Client				
		Author				File Name				
						S2_IV02_rev2.anl				
43.6										
-209.2				333	-150.2	5.7	-193.6	-15.2	-192.4	
-2.9				272	21.1	117.9	-76.9	14.9	75.6	
234.1				270	115.7	-8.1	214.4	-16.0	213.2	
116	1	2	SLU1	Max	269	-14.4	-126.9	-56.7	5.8	40.1
-161.9					197	-75.5	140.3	-185.3	-3.6	54.5
-95.5					199	29.0	130.8	61.5	5.9	-12.2
201.1					271	83.0	-120.8	226.9	-7.0	-36.4
120.1										
				Min	269	-18.5	-128.0	-64.4	5.3	35.1
-170.4					197	-93.4	121.1	-201.1	-4.3	45.2
-101.1					199	20.3	126.6	54.9	5.3	-19.9
196.3					271	69.6	-142.6	209.9	-7.4	-47.6
107.8										
			SLU2	Max	269	-14.5	-127.0	-57.4	5.8	40.3
-161.8					197	-75.8	141.9	-186.1	-3.5	54.5
-95.3					199	29.0	130.7	62.1	5.8	-12.4
201.0					271	83.2	-122.3	227.8	-7.0	-36.3
120.0										
				Min	269	-18.5	-128.1	-65.1	5.2	35.3
-170.3					197	-93.7	122.7	-201.9	-4.2	45.2
-100.8					199	20.3	126.5	55.5	5.3	-20.0
196.3					271	69.9	-144.1	210.8	-7.3	-47.5
107.7										
			SLU3	Max	269	-35.6	-132.9	-56.9	6.3	20.4
-116.7					197	-114.2	132.6	-185.6	-4.4	29.7
-94.2					199	58.9	139.1	62.3	6.4	10.0
168.8					271	112.9	-115.5	226.5	-7.2	-9.6
134.5										
				Min	269	-39.6	-134.0	-64.6	5.8	15.4
-125.2					197	-132.2	113.4	-201.4	-5.1	20.4
-99.8					199	50.2	134.9	55.8	5.9	2.3
164.1					271	99.6	-137.3	209.6	-7.6	-20.8
122.2										
			SLU4	Max	269	-35.6	-133.0	-57.6	6.3	20.6
-116.6					197	-114.5	134.2	-186.5	-4.3	29.7

PROJECT TITLE :

	Company		Client					
	Author		File Name	S2_IV02_rev2.anl				
-94.0								
168.8		199	59.0	139.0	62.9	6.4	9.9	
134.4		271	113.2	-116.9	227.5	-7.2	-9.5	
-125.1		Min	269	-39.7	-134.0	-65.3	5.7	15.6
-99.5		197	-132.5	115.0	-202.3	-5.0	20.4	
164.1		199	50.3	134.8	56.4	5.8	2.2	
122.1		271	99.8	-138.7	210.5	-7.6	-20.7	
-161.8	SLU5	Max	269	-14.5	-126.9	-56.4	5.8	40.1
-95.3		197	-75.2	139.4	-184.6	-3.6	54.7	
200.9		199	28.9	130.8	61.2	5.9	-12.3	
119.8		271	82.7	-119.9	226.2	-7.0	-36.5	
-170.3		Min	269	-18.5	-128.0	-64.1	5.3	35.1
-100.9		197	-93.1	120.2	-200.4	-4.3	45.4	
196.2		199	20.2	126.5	54.7	5.3	-19.9	
107.5		271	69.4	-141.7	209.2	-7.4	-47.7	
-161.7	SLU6	Max	269	-14.5	-127.0	-57.1	5.8	40.3
-95.1		197	-75.5	141.0	-185.5	-3.5	54.6	
200.9		199	29.0	130.7	61.8	5.8	-12.4	
119.7		271	83.0	-121.3	227.1	-7.0	-36.4	
-170.2		Min	269	-18.6	-128.1	-64.8	5.3	35.3
-100.7		197	-93.4	121.8	-201.3	-4.3	45.3	
196.2		199	20.3	126.4	55.3	5.3	-20.1	
107.4		271	69.6	-143.1	210.1	-7.4	-47.6	
-116.6	SLU7	Max	269	-35.6	-132.9	-56.6	6.3	20.4
-94.0		197	-113.9	131.7	-185.0	-4.4	29.8	
168.7		199	58.8	139.1	62.0	6.5	9.9	
134.2		271	112.7	-114.5	225.8	-7.3	-9.8	
-125.2		Min	269	-39.7	-134.0	-64.2	5.8	15.4
-99.6		197	-131.8	112.5	-200.8	-5.1	20.5	
164.0		199	50.2	134.8	55.5	5.9	2.3	

PROJECT TITLE :

	Company			Client					
	Author			File Name	S2_IV02_rev2.anl				
121.9				271	99.3	-136.3	208.9	-7.6	-21.0
		SLU8	Max	269	-35.6	-133.0	-57.3	6.3	20.5
-116.5				197	-114.2	133.3	-185.9	-4.4	29.8
-93.8				199	58.9	139.0	62.6	6.4	9.8
168.7				271	113.0	-116.0	226.8	-7.2	-9.7
134.1									
			Min	269	-39.7	-134.1	-64.9	5.7	15.6
-125.0				197	-132.1	114.1	-201.7	-5.1	20.5
-99.4				199	50.2	134.7	56.1	5.9	2.2
164.0				271	99.6	-137.8	209.8	-7.6	-20.9
121.8									
		SLU9	Max	269	-14.6	-127.2	-59.3	5.7	40.7
-161.4				197	-76.7	146.4	-188.5	-3.3	54.4
-94.7				199	29.3	130.4	63.7	5.6	-12.6
200.8				271	84.1	-126.2	230.4	-6.9	-36.0
119.7									
			Min	269	-18.7	-128.3	-67.0	5.1	35.8
-169.9				197	-94.7	127.2	-204.3	-4.0	45.1
-100.2				199	20.6	126.2	57.2	5.1	-20.3
196.1				271	70.7	-148.0	213.5	-7.3	-47.2
107.4									
		SLU10	Max	269	-14.6	-127.2	-58.6	5.7	40.5
-161.5				197	-76.4	144.7	-187.6	-3.4	54.4
-94.9				199	29.2	130.5	63.1	5.7	-12.5
200.9				271	83.8	-124.8	229.5	-6.9	-36.1
119.8									
			Min	269	-18.6	-128.2	-66.3	5.2	35.6
-170.0				197	-94.4	125.6	-203.4	-4.1	45.1
-100.5				199	20.5	126.3	56.6	5.1	-20.1
196.2				271	70.4	-146.6	212.5	-7.3	-47.3
107.5									
		SLU11	Max	269	-35.8	-133.2	-59.5	6.1	21.0
-116.2				197	-115.4	138.7	-188.9	-4.1	29.5
-93.4				199	59.2	138.7	64.6	6.2	9.6
168.6				271	114.0	-120.9	230.1	-7.2	-9.2
134.1									

PROJECT TITLE :

	Company			Client				
	Author			File Name	S2_IV02_rev2.anl			

-124.7		Min	269	-39.8	-134.3	-67.2	5.6	16.0
-98.9			197	-133.4	119.5	-204.7	-4.8	20.2
163.9			199	50.6	134.5	58.1	5.7	2.0
121.8			271	100.7	-142.7	213.1	-7.5	-20.4
-116.3	SLU12	Max	269	-35.7	-133.1	-58.8	6.2	20.8
-93.6			197	-115.1	137.0	-188.0	-4.2	29.6
168.7			199	59.2	138.8	64.0	6.3	9.7
134.2			271	113.7	-119.4	229.1	-7.2	-9.3
-124.8		Min	269	-39.8	-134.2	-66.5	5.6	15.9
-99.2			197	-133.1	117.9	-203.8	-4.9	20.3
163.9			199	50.5	134.6	57.5	5.7	2.1
121.9			271	100.4	-141.2	212.2	-7.6	-20.5
-161.3	SLU13	Max	269	-14.7	-127.2	-59.0	5.7	40.7
-94.5			197	-76.4	145.5	-187.8	-3.3	54.5
200.7			199	29.2	130.4	63.4	5.6	-12.7
119.4			271	83.8	-125.2	229.7	-6.9	-36.2
-169.8		Min	269	-18.7	-128.3	-66.7	5.1	35.7
-100.1			197	-94.3	126.3	-203.6	-4.0	45.2
196.0			199	20.6	126.1	56.9	5.1	-20.3
107.1			271	70.5	-147.1	212.8	-7.3	-47.4
-161.4	SLU14	Max	269	-14.6	-127.2	-58.3	5.7	40.5
-94.7			197	-76.1	143.8	-187.0	-3.4	54.5
200.7			199	29.2	130.5	62.8	5.7	-12.5
119.5			271	83.5	-123.8	228.8	-6.9	-36.2
-169.9		Min	269	-18.7	-128.2	-66.0	5.2	35.5
-100.3			197	-94.0	124.6	-202.8	-4.1	45.2
196.0			199	20.5	126.2	56.3	5.2	-20.2
107.2			271	70.2	-145.6	211.8	-7.3	-47.4
	SLU15	Max	269	-35.8	-133.2	-59.1	6.2	21.0

PROJECT TITLE :

MIDAS	Company			Client					
	Author			File Name	S2_IV02_rev2.anl				
-116.1			197	-115.1	137.8	-188.2	-4.1	29.7	
-93.2			199	59.2	138.7	64.3	6.2	9.6	
168.5			271	113.8	-119.9	229.4	-7.2	-9.4	
133.8									
		Min	269	-39.9	-134.3	-66.8	5.6	16.0	
-124.6			197	-133.1	118.6	-204.0	-4.8	20.4	
-98.8			199	50.5	134.4	57.8	5.7	1.9	
163.8			271	100.4	-141.7	212.4	-7.6	-20.6	
121.5									
		SLU16	Max	269	-35.8	-133.1	-58.5	6.2	20.8
-116.2			197	-114.8	136.1	-187.4	-4.2	29.7	
-93.4			199	59.1	138.8	63.7	6.3	9.7	
168.5			271	113.5	-118.5	228.4	-7.2	-9.5	
133.9									
		Min	269	-39.8	-134.2	-66.1	5.7	15.8	
-124.7			197	-132.8	116.9	-203.2	-4.9	20.4	
-99.0			199	50.4	134.5	57.2	5.8	2.0	
163.8			271	100.1	-140.3	211.5	-7.6	-20.7	
121.6									
		SLE-R1	Max	269	-14.5	-86.4	-37.2	4.0	21.2
-96.8			197	-62.8	100.1	-130.5	-2.6	31.3	
-64.2			199	27.4	89.6	41.7	4.1	-0.6	
127.3			271	66.3	-86.0	160.9	-4.8	-17.2	
86.1									
		Min	269	-17.5	-87.2	-42.8	3.6	17.5	
-103.1			197	-76.1	85.9	-142.2	-3.1	24.4	
-68.4			199	21.0	86.5	36.9	3.7	-6.3	
123.8			271	56.4	-102.2	148.3	-5.1	-25.5	
77.0									
		SLE-R2	Max	269	-14.5	-86.5	-37.6	4.0	21.3
-96.7			197	-63.0	101.2	-131.1	-2.5	31.2	
-64.1			199	27.4	89.6	42.1	4.1	-0.7	
127.3			271	66.5	-87.0	161.5	-4.8	-17.1	
86.0									
		Min	269	-17.6	-87.3	-43.3	3.6	17.6	
-103.1			197	-76.3	87.0	-142.8	-3.0	24.4	
-68.2									

PROJECT TITLE :

	Company			Client				
	Author			File Name	S2_IV02_rev2.anl			
123.8			199	21.0	86.4	37.3	3.7	-6.4
76.9			271	56.6	-103.2	149.0	-5.1	-25.4
-96.7	SLE-R3	Max	269	-14.6	-86.4	-36.8	4.1	21.1
-64.1			197	-62.5	99.2	-129.9	-2.6	31.4
127.2			199	27.3	89.6	41.4	4.1	-0.7
85.8			271	66.0	-85.1	160.2	-4.8	-17.3
-103.0		Min	269	-17.6	-87.2	-42.5	3.7	17.5
-68.2			197	-75.8	85.0	-141.6	-3.1	24.5
123.7			199	20.9	86.5	36.6	3.7	-6.4
76.7			271	56.2	-101.2	147.6	-5.1	-25.6
-96.7	SLE-R4	Max	269	-14.6	-86.5	-37.3	4.0	21.3
-63.9			197	-62.7	100.3	-130.5	-2.5	31.4
127.2			199	27.4	89.5	41.8	4.1	-0.8
85.7			271	66.2	-86.0	160.8	-4.8	-17.3
-103.0		Min	269	-17.6	-87.3	-43.0	3.6	17.6
-68.1			197	-76.0	86.1	-142.2	-3.1	24.5
123.7			199	21.0	86.4	37.0	3.7	-6.4
76.6			271	56.3	-102.2	148.3	-5.1	-25.6
-96.5	SLE-R5	Max	269	-14.6	-86.6	-38.9	3.9	21.6
-63.7			197	-63.7	104.2	-132.7	-2.3	31.1
127.2			199	27.6	89.4	43.2	3.9	-0.9
85.8			271	67.0	-89.6	163.3	-4.7	-16.9
-102.8		Min	269	-17.7	-87.4	-44.6	3.5	17.9
-67.8			197	-77.0	90.0	-144.4	-2.9	24.3
123.7			199	21.2	86.2	38.4	3.5	-6.5
76.7			271	57.1	-105.8	150.7	-5.0	-25.2
-96.5	SLE-R6	Max	269	-14.6	-86.6	-38.4	4.0	21.5
-63.8			197	-63.5	103.1	-132.1	-2.4	31.2
127.2			199	27.6	89.4	42.8	4.0	-0.8

PROJECT TITLE :

	Company			Client					
	Author			File Name	S2_IV02_rev2.anl				
85.9			271	66.8	-88.7	162.7	-4.7	-17.0	
-102.8		Min	269	-17.6	-87.4	-44.1	3.6	17.8	
-68.0			197	-76.8	88.9	-143.8	-2.9	24.3	
123.7			199	21.1	86.3	38.0	3.6	-6.5	
76.8			271	56.9	-104.8	150.1	-5.0	-25.3	
-96.4		SLE-R7	Max	269	-14.7	-86.6	-38.5	4.0	21.6
-63.5			197	-63.3	103.3	-132.0	-2.4	31.3	
127.1			199	27.6	89.3	42.9	4.0	-0.9	
85.5			271	66.8	-88.7	162.6	-4.7	-17.1	
-102.7			Min	269	-17.7	-87.4	-44.2	3.6	17.9
-67.7			197	-76.6	89.1	-143.7	-2.9	24.4	
123.6			199	21.1	86.2	38.1	3.6	-6.6	
76.4			271	56.9	-104.8	150.0	-5.0	-25.4	
-96.5		SLE-R8	Max	269	-14.7	-86.6	-38.1	4.0	21.4
-63.7			197	-63.1	102.2	-131.5	-2.4	31.3	
127.1			199	27.5	89.4	42.5	4.0	-0.9	
85.6			271	66.6	-87.7	162.0	-4.8	-17.2	
-102.8			Min	269	-17.7	-87.4	-43.8	3.6	17.8
-67.8			197	-76.4	88.0	-143.2	-3.0	24.4	
123.6			199	21.1	86.3	37.7	3.6	-6.5	
76.5			271	56.7	-103.9	149.4	-5.0	-25.5	
-96.6		SLE-F1	Max	269	-14.6	-86.5	-37.8	4.0	21.4
-63.9			197	-63.1	101.7	-131.3	-2.5	31.3	
127.2			199	27.5	89.5	42.3	4.0	-0.8	
85.8			271	66.5	-87.4	161.8	-4.8	-17.1	
-102.9			Min	269	-17.6	-87.3	-43.5	3.6	17.7
-68.0			197	-76.4	87.5	-143.0	-3.0	24.4	
123.7			199	21.0	86.3	37.5	3.6	-6.4	
76.7			271	56.6	-103.5	149.2	-5.0	-25.4	

PROJECT TITLE :

	Company			Client				
	Author			File Name	S2_IV02_rev2.anl			
	SLE-QP1	269	-15.9	-86.9	-39.6	3.9	19.8	
-100.3		197	-68.4	91.9	-135.3	-2.8	28.4	
-65.6		199	23.7	87.7	39.0	3.9	-4.1	
125.7		271	60.6	-92.7	153.5	-5.0	-22.1	
80.4								
	SLV-X1	269	-9.9	-206.0	-5.2	17.1	83.7	
-285.5		197	-33.8	-27.1	-169.2	-14.4	107.5	
-120.4		199	4.1	206.3	4.0	15.5	-62.5	
315.3		271	44.4	25.5	188.1	-18.2	-112.9	
112.6								
	SLV-X2	269	-164.3	-241.9	-32.6	17.7	-74.1	
-107.9		197	-245.9	-77.2	-145.4	-17.8	-10.2	
-205.5		199	206.5	260.6	37.9	17.3	90.7	
219.6		271	198.9	57.0	157.6	-17.2	12.7	
289.3								
	SLV-X3	269	-15.0	-147.5	12.4	13.4	50.4	
-129.1		197	-77.2	-26.8	-132.4	-12.3	28.7	
-71.9		199	23.3	153.8	-11.6	12.9	-23.4	
162.4		271	73.7	22.0	149.2	-14.0	-28.1	
83.8								
	SLV-X4	269	-169.4	-183.4	-15.0	14.0	-107.4	
48.5		197	-289.2	-76.9	-108.6	-15.7	-89.0	
-157.0		199	225.7	208.2	22.4	14.7	129.9	
66.7		271	228.1	53.6	118.7	-13.0	97.6	
260.5								
	SLV-X5	269	-25.1	-210.2	-5.2	17.5	69.4	
-253.2		197	-61.9	-32.9	-169.7	-15.0	89.5	
-119.9		199	25.7	212.4	4.5	16.0	-46.4	
292.4		271	66.1	29.2	188.0	-18.4	-93.5	
123.5								
	SLV-X6	269	-179.4	-246.1	-32.6	18.1	-88.4	
-75.6		197	-274.0	-82.9	-145.8	-18.4	-28.2	
-205.0		199	228.1	266.8	38.4	17.7	106.9	
196.6		271	220.5	60.8	157.5	-17.4	32.1	
300.2								

PROJECT TITLE :

	Company			Client				
	Author			File Name	S2_IV02_rev2.anl			
-96.8	SLV-X7	269	-30.2	-151.8	12.4	13.7	36.1	
-71.4		197	-105.3	-32.5	-132.9	-12.9	10.7	
139.5		199	44.9	159.9	-11.1	13.4	-7.2	
94.7		271	95.4	25.8	149.1	-14.2	-8.6	
80.8	SLV-X8	269	-184.5	-187.6	-15.0	14.3	-121.7	
-156.5		197	-317.3	-82.6	-109.0	-16.3	-107.0	
43.7		199	247.2	214.3	22.9	15.2	146.0	
271.4		271	249.8	57.4	118.6	-13.2	117.0	
-285.4	SLV-X9	269	-10.0	-206.0	-4.9	17.2	83.7	
-120.2		197	-33.5	-27.9	-168.7	-14.5	107.6	
315.2		199	4.1	206.2	3.7	15.5	-62.6	
112.3		271	44.2	26.3	187.5	-18.2	-113.0	
-107.8	SLV-X10	269	-164.3	-241.9	-32.3	17.7	-74.2	
-205.3		197	-245.6	-77.9	-144.8	-17.8	-10.1	
219.5		199	206.5	260.6	37.7	17.3	90.7	
289.1		271	198.7	57.8	157.0	-17.2	12.6	
-129.1	SLV-X11	269	-15.1	-147.5	12.7	13.4	50.4	
-71.8		197	-76.9	-27.6	-131.9	-12.3	28.8	
162.3		199	23.3	153.7	-11.8	13.0	-23.4	
83.5		271	73.5	22.8	148.6	-14.0	-28.2	
48.6	SLV-X12	269	-169.4	-183.4	-14.7	14.0	-107.4	
-156.9		197	-289.0	-77.6	-108.0	-15.7	-88.9	
66.6		199	225.6	208.1	22.1	14.7	129.8	
260.3		271	227.9	54.4	118.1	-13.0	97.4	
-253.1	SLV-X13	269	-25.1	-210.2	-4.9	17.5	69.4	
-119.7		197	-61.6	-33.6	-169.1	-15.1	89.6	
292.3		199	25.7	212.4	4.2	16.0	-46.4	
		271	65.9	30.0	187.4	-18.4	-93.6	

PROJECT TITLE :

	Company			Client			
	Author			File Name	S2_IV02_rev2.anl		

123.2								
-75.5	SLV-X14	269	-179.5	-246.1	-32.3	18.1	-88.5	
-204.8		197	-273.7	-83.6	-145.2	-18.4	-28.1	
196.5		199	228.0	266.8	38.2	17.8	106.9	
299.9		271	220.3	61.6	156.9	-17.4	32.0	
-96.8	SLV-X15	269	-30.2	-151.8	12.7	13.8	36.1	
-71.3		197	-105.0	-33.3	-132.3	-13.0	10.8	
139.4		199	44.9	159.9	-11.3	13.4	-7.3	
94.4		271	95.2	26.6	148.5	-14.2	-8.8	
80.9	SLV-X16	269	-184.6	-187.7	-14.7	14.3	-121.7	
-156.4		197	-317.1	-83.3	-108.4	-16.3	-106.9	
43.6		199	247.2	214.3	22.6	15.2	146.0	
271.1		271	249.6	58.2	118.0	-13.2	116.8	
-405.8	SLV-Y1	269	-58.0	-286.8	-35.4	21.7	67.3	
-206.7		197	-57.5	-45.0	-203.8	-18.1	158.2	
460.2		199	52.6	286.5	34.0	19.1	-54.5	
208.0		271	64.3	40.5	222.8	-22.8	-167.9	
115.5	SLV-Y2	269	-75.0	-91.9	23.4	9.2	-43.6	
-45.2		197	-202.0	-44.0	-81.2	-11.0	-104.4	
-49.5		199	116.5	111.6	-17.9	10.6	75.9	
112.0		271	161.9	29.1	93.2	-8.8	114.9	
-352.5	SLV-Y3	269	-104.3	-297.6	-43.6	21.9	19.9	
-232.2		197	-121.1	-60.0	-196.7	-19.1	122.9	
431.5		199	113.3	302.8	44.2	19.6	-8.6	
261.0		271	110.6	49.9	213.6	-22.5	-130.2	
168.8	SLV-Y4	269	-121.3	-102.6	15.2	9.4	-91.0	
-70.7		197	-265.6	-59.0	-74.0	-12.0	-139.7	
-78.2		199	177.2	127.9	-7.7	11.1	121.9	

PROJECT TITLE :

	Company			Client			
	Author			File Name	S2_IV02_rev2.anl		
165.0		271	208.2	38.6	84.0	-8.5	152.6
-373.5	SLV-Y5	269	-73.1	-291.0	-35.4	22.1	53.0
-206.2		197	-85.5	-50.7	-204.2	-18.7	140.2
437.2		199	74.1	292.7	34.5	19.6	-38.4
218.9		271	86.0	44.2	222.7	-22.9	-148.5
147.8	SLV-Y6	269	-90.2	-96.1	23.4	9.6	-57.9
-44.6		197	-230.1	-49.7	-81.6	-11.6	-122.4
-72.4		199	138.1	117.7	-17.4	11.0	92.1
122.9		271	183.6	32.9	93.1	-9.0	134.3
-320.2	SLV-Y7	269	-119.4	-301.8	-43.6	22.2	5.6
-231.7		197	-149.2	-65.7	-197.1	-19.7	104.9
408.5		199	134.9	309.0	44.7	20.1	7.6
271.9		271	132.3	53.7	213.6	-22.7	-110.8
201.1	SLV-Y8	269	-136.5	-106.9	15.2	9.7	-105.3
-70.2		197	-293.7	-64.7	-74.4	-12.6	-157.7
-101.2		199	198.8	134.0	-7.2	11.6	138.0
175.9		271	229.9	42.3	83.9	-8.7	172.0
-405.7	SLV-Y9	269	-58.0	-286.8	-35.1	21.7	67.3
-206.6		197	-57.2	-45.8	-203.3	-18.1	158.3
460.1		199	52.6	286.5	33.8	19.1	-54.6
207.8		271	64.1	41.3	222.2	-22.8	-168.1
115.6	SLV-Y10	269	-75.1	-91.9	23.7	9.2	-43.7
-45.0		197	-201.7	-44.7	-80.6	-11.1	-104.3
-49.6		199	116.5	111.5	-18.1	10.6	75.9
111.8		271	161.7	29.9	92.6	-8.8	114.8
-352.4	SLV-Y11	269	-104.3	-297.6	-43.3	21.9	19.9
-232.1		197	-120.8	-60.8	-196.1	-19.1	123.0
		199	113.3	302.8	44.0	19.7	-8.6

PROJECT TITLE :

	Company	Client					
	Author	File Name	S2_IV02_rev2.anl				
431.4		271	110.4	50.7	213.1	-22.5	-130.4
260.8							
	SLV-Y12	269	-121.4	-102.6	15.5	9.4	-91.0
168.9		197	-265.3	-59.7	-73.5	-12.1	-139.6
-70.5		199	177.2	127.8	-7.9	11.1	121.8
-78.3		271	208.0	39.4	83.4	-8.5	152.4
164.8							
	SLV-Y13	269	-73.2	-291.0	-35.1	22.1	53.0
-373.4		197	-85.3	-51.5	-203.7	-18.7	140.3
-206.1		199	74.1	292.7	34.3	19.6	-38.4
437.1		271	85.8	45.0	222.1	-23.0	-148.6
218.7							
	SLV-Y14	269	-90.2	-96.1	23.7	9.6	-58.0
147.9		197	-229.8	-50.5	-81.0	-11.7	-122.3
-44.5		199	138.1	117.7	-17.6	11.1	92.0
-72.5		271	183.4	33.7	92.5	-9.0	134.2
122.7							
	SLV-Y15	269	-119.5	-301.8	-43.3	22.3	5.6
-320.1		197	-148.9	-66.5	-196.5	-19.7	105.0
-231.6		199	134.8	309.0	44.5	20.1	7.6
408.4		271	132.1	54.5	213.0	-22.7	-111.0
271.7							
	SLV-Y16	269	-136.5	-106.9	15.5	9.8	-105.3
201.2		197	-293.4	-65.5	-73.9	-12.7	-157.6
-70.0		199	198.8	134.0	-7.4	11.6	138.0
-101.3		271	229.7	43.1	83.3	-8.7	171.9
175.7							
	SLV-Z1	269	-46.3	-213.7	-14.8	16.9	45.1
-261.0		197	-75.3	-38.0	-160.4	-14.9	87.3
-150.7		199	49.8	218.1	15.3	15.6	-27.8
308.6		271	73.2	32.1	177.5	-17.6	-91.6
161.7							
	SLV-Z2	269	-96.8	-227.7	-14.8	18.1	-2.5
-153.4		197	-168.9	-57.0	-161.8	-16.9	27.3
-149.1							

PROJECT TITLE :

		Company			Client					
		Author			File Name	S2_IV02_rev2.anl				
232.0			199	121.7	238.6	16.9	17.1	26.2		
198.0			271	145.4	44.7	177.2	-18.3	-26.9		
-207.7		SLV-Z3	269	-92.6	-224.4	-23.0	17.1	-2.2		
-176.3			197	-138.9	-53.0	-153.2	-15.9	52.0		
279.9			199	110.5	234.4	25.5	16.1	18.2		
214.7			271	119.5	41.6	168.4	-17.4	-53.9		
-100.1		SLV-Z4	269	-143.1	-238.5	-23.0	18.3	-49.9		
-174.6			197	-232.5	-72.0	-154.6	-17.9	-8.0		
203.3			199	182.4	255.0	27.1	17.6	72.1		
251.0			271	191.8	54.1	168.1	-18.0	10.8		
-104.6		SLV-Z5	269	-51.4	-155.2	2.8	13.2	11.9		
-102.3			197	-118.6	-37.7	-123.6	-12.8	8.5		
155.7			199	69.0	165.6	-0.3	13.0	11.4		
132.9			271	102.5	28.7	138.6	-13.4	-6.7		
3.0		SLV-Z6	269	-101.9	-169.2	2.9	14.3	-35.8		
-100.6			197	-212.3	-56.7	-125.0	-14.8	-51.4		
79.1			199	140.9	186.2	1.4	14.5	65.3		
169.2			271	174.7	41.2	138.3	-14.1	58.0		
-51.4		SLV-Z7	269	-97.7	-166.0	-5.4	13.4	-35.5		
-127.8			197	-182.2	-52.7	-116.4	-13.8	-26.8		
127.0			199	129.7	181.9	9.9	13.6	57.4		
185.9			271	148.8	38.2	129.5	-13.2	30.9		
56.3		SLV-Z8	269	-148.2	-180.0	-5.4	14.5	-83.1		
-126.1			197	-275.9	-71.7	-117.8	-15.8	-86.8		
50.4			199	201.6	202.5	11.6	15.1	111.3		
222.2			271	221.0	50.7	129.2	-13.8	95.7		
117	1	2	SLU1	Max	80	181.3	141.3	506.5	22.6	471.2
-11.2					136	-152.0	-78.2	-177.1	-19.3	-366.5

PROJECT TITLE :

		Company		Client		S2_IV02_rev2.anl	
		Author		File Name			
-51.8							
22.5		138	-159.0	-151.3	-394.5	31.8	-339.3
37.0		79	148.5	124.3	227.5	-24.9	485.1
	Min	80	168.7	118.1	418.3	18.0	421.3
-13.9		136	-159.7	-87.5	-229.8	-24.1	-414.9
-55.3		138	-170.0	-178.1	-481.0	26.3	-382.7
20.4		79	142.2	111.4	176.4	-30.3	434.6
35.9							
	SLU2 Max	80	180.9	139.4	504.7	22.6	472.3
-11.4		136	-152.2	-77.6	-177.8	-19.3	-367.4
-51.8		138	-158.7	-149.4	-392.7	31.9	-340.5
22.9		79	148.9	123.7	228.2	-24.9	486.1
37.1							
	Min	80	168.3	116.2	416.5	18.0	422.4
-14.1		136	-159.9	-86.9	-230.5	-24.1	-415.8
-55.3		138	-169.7	-176.2	-479.3	26.3	-383.9
20.8		79	142.6	110.8	177.1	-30.3	435.5
36.1							
	SLU3 Max	80	181.5	143.2	522.3	23.5	529.2
-13.5		136	-167.9	-76.6	-191.4	-20.3	-415.4
-51.3		138	-161.9	-154.3	-408.7	33.0	-393.3
29.8		79	167.2	123.7	240.2	-26.0	538.9
39.4							
	Min	80	168.8	120.0	434.1	18.9	479.4
-16.3		136	-175.6	-85.9	-244.1	-25.2	-463.8
-54.8		138	-172.9	-181.0	-495.2	27.4	-436.7
27.7		79	160.9	110.9	189.1	-31.3	488.4
38.3							
	SLU4 Max	80	181.0	141.3	520.5	23.5	530.4
-13.8		136	-168.1	-76.0	-192.1	-20.4	-416.3
-51.3		138	-161.6	-152.3	-406.9	33.0	-394.4
30.2		79	167.5	123.1	241.0	-26.0	539.9
39.5							
	Min	80	168.4	118.1	432.2	19.0	480.5
-16.5		136	-175.8	-85.3	-244.8	-25.2	-464.7
-54.8		138	-172.6	-179.1	-493.5	27.4	-437.9
28.1							

PROJECT TITLE :

	Company			Client				
	Author			File Name	S2_IV02_rev2.anl			
38.5			79	161.2	110.2	189.8	-31.3	489.4
-11.2	SLU5	Max	80	181.0	140.9	504.0	22.4	469.7
-51.7			136	-151.8	-78.0	-175.3	-19.1	-365.1
22.6			138	-158.7	-150.8	-392.0	31.7	-338.0
36.9			79	148.4	124.0	225.7	-24.8	483.7
-14.0		Min	80	168.3	117.7	415.8	17.8	419.8
-55.2			136	-159.5	-87.3	-228.0	-24.0	-413.4
20.5			138	-169.7	-177.6	-478.6	26.1	-381.5
35.9			79	142.1	111.1	174.6	-30.1	433.2
-11.5	SLU6	Max	80	180.5	139.0	502.2	22.4	470.9
-51.7			136	-152.0	-77.4	-176.0	-19.2	-366.0
23.0			138	-158.4	-148.9	-390.3	31.7	-339.2
37.1			79	148.8	123.3	226.5	-24.8	484.6
-14.2		Min	80	167.9	115.8	413.9	17.9	421.0
-55.2			136	-159.7	-86.7	-228.7	-24.0	-414.3
20.9			138	-169.4	-175.7	-476.8	26.1	-382.7
36.1			79	142.5	110.5	175.4	-30.1	434.1
-13.6	SLU7	Max	80	181.1	142.8	519.8	23.3	527.8
-51.2			136	-167.7	-76.4	-189.6	-20.2	-414.0
29.9			138	-161.6	-153.7	-406.2	32.8	-392.0
39.3			79	167.0	123.4	238.5	-25.8	537.5
-16.4		Min	80	168.5	119.6	431.5	18.8	477.9
-54.7			136	-175.4	-85.7	-242.3	-25.0	-462.3
27.8			138	-172.6	-180.5	-492.8	27.2	-435.5
38.3			79	160.7	110.5	187.3	-31.1	487.0
-13.8	SLU8	Max	80	180.7	140.9	517.9	23.4	528.9
-51.2			136	-168.0	-75.8	-190.3	-20.2	-414.9
30.3			138	-161.2	-151.8	-404.4	32.8	-393.2
39.5			79	167.4	122.8	239.2	-25.8	538.4

PROJECT TITLE :

	Company			Client				
	Author			File Name	S2_IV02_rev2.anl			

-16.6		Min	80	168.0	117.7	429.7	18.8	479.1
-54.7			136	-175.7	-85.1	-243.0	-25.0	-463.2
28.2			138	-172.3	-178.6	-491.0	27.2	-436.7
38.5			79	161.1	109.9	188.1	-31.1	487.9
-12.0	SLU9	Max	80	179.7	134.2	499.8	22.6	475.5
-51.8			136	-152.9	-76.0	-179.8	-19.4	-370.0
24.1			138	-157.8	-144.0	-387.9	31.9	-343.9
37.6			79	150.0	121.9	230.3	-25.0	488.7
-14.8		Min	80	167.0	111.0	411.5	18.0	425.7
-55.3			136	-160.6	-85.3	-232.5	-24.2	-418.4
22.0			138	-168.9	-170.8	-474.4	26.3	-387.3
36.6			79	143.7	109.0	179.2	-30.3	438.2
-11.8	SLU10	Max	80	180.1	136.1	501.6	22.6	474.4
-51.8			136	-152.7	-76.6	-179.1	-19.4	-369.1
23.7			138	-158.1	-146.0	-389.7	31.9	-342.7
37.4			79	149.6	122.6	229.6	-25.0	487.8
-14.5		Min	80	167.5	112.9	413.4	18.0	424.5
-55.3			136	-160.4	-85.9	-231.8	-24.2	-417.5
21.6			138	-169.2	-172.8	-476.2	26.3	-386.1
36.4			79	143.3	109.7	178.5	-30.3	437.3
-14.4	SLU11	Max	80	179.8	136.0	515.5	23.6	533.6
-51.4			136	-168.9	-74.4	-194.1	-20.4	-418.9
31.4			138	-160.7	-146.9	-402.1	33.0	-397.8
40.0			79	168.6	121.4	243.1	-26.0	542.5
-17.2		Min	80	167.2	112.8	427.3	19.0	483.7
-54.9			136	-176.6	-83.7	-246.8	-25.2	-467.3
29.3			138	-171.7	-173.7	-488.6	27.4	-441.3
39.0			79	162.3	108.5	191.9	-31.3	492.0
	SLU12	Max	80	180.3	137.9	517.4	23.5	532.5

PROJECT TITLE :

	Company			Client			
	Author			File Name	S2_IV02_rev2.anl		
-14.2		136	-168.6	-75.0	-193.4	-20.4	-418.0
-51.4		138	-161.0	-148.9	-403.9	33.0	-396.6
31.0		79	168.3	122.0	242.3	-26.0	541.6
39.9							
	Min	80	167.6	114.7	429.1	19.0	482.6
-16.9		136	-176.3	-84.2	-246.1	-25.2	-466.4
-54.9		138	-172.0	-175.7	-490.4	27.4	-440.1
28.9		79	162.0	109.1	191.2	-31.3	491.1
38.8							
	SLU13 Max	80	179.3	133.8	497.2	22.5	474.1
-12.1		136	-152.8	-75.8	-178.0	-19.2	-368.6
-51.7		138	-157.5	-143.5	-385.4	31.7	-342.6
24.1		79	149.9	121.6	228.6	-24.8	487.3
37.6							
	Min	80	166.7	110.6	409.0	17.9	424.2
-14.9		136	-160.4	-85.1	-230.7	-24.0	-416.9
-55.2		138	-168.6	-170.3	-471.9	26.1	-386.1
22.0		79	143.6	108.7	177.5	-30.1	436.8
36.6							
	SLU14 Max	80	179.8	135.7	499.1	22.4	473.0
-11.9		136	-152.5	-76.4	-177.3	-19.2	-367.7
-51.7		138	-157.8	-145.5	-387.2	31.7	-341.4
23.7		79	149.5	122.2	227.8	-24.8	486.3
37.4							
	Min	80	167.1	112.5	410.8	17.9	423.1
-14.6		136	-160.2	-85.7	-230.0	-24.0	-416.0
-55.2		138	-168.9	-172.2	-473.7	26.1	-384.9
21.6		79	143.2	109.3	176.7	-30.1	435.8
36.4							
	SLU15 Max	80	179.5	135.6	513.0	23.4	532.2
-14.5		136	-168.7	-74.2	-192.3	-20.3	-417.5
-51.2		138	-160.4	-146.4	-399.6	32.8	-396.6
31.4		79	168.5	121.0	241.3	-25.8	541.1
40.0							
	Min	80	166.8	112.4	424.8	18.8	482.3
-17.2		136	-176.4	-83.4	-245.0	-25.1	-465.8
-54.7							

PROJECT TITLE :

	Company			Client					
	Author			File Name	S2_IV02_rev2.anl				
29.3			138	-171.4	-173.2	-486.1	27.2	-440.0	
39.0			79	162.2	108.1	190.2	-31.1	490.6	
-14.3		SLU16	Max	80	179.9	137.5	514.8	23.4	531.1
-51.2				136	-168.4	-74.7	-191.6	-20.2	-416.6
31.0				138	-160.7	-148.4	-401.4	32.8	-395.4
39.8				79	168.1	121.7	240.6	-25.8	540.2
-17.0			Min	80	167.3	114.3	426.6	18.8	481.2
-54.7				136	-176.1	-84.0	-244.3	-25.1	-464.9
28.9				138	-171.7	-175.2	-487.9	27.2	-438.9
38.8				79	161.8	108.8	189.4	-31.1	489.6
-7.6		SLE-R1	Max	80	126.1	100.5	366.8	16.6	347.8
-35.1				136	-110.6	-53.1	-132.5	-14.2	-269.8
17.5				138	-110.9	-106.8	-283.6	23.1	-252.2
25.7				79	109.4	86.1	170.2	-18.0	355.4
-9.7			Min	80	116.8	83.3	301.5	13.2	310.9
-37.7				136	-116.3	-60.0	-171.5	-17.7	-305.6
16.0				138	-119.1	-126.6	-347.7	19.0	-284.4
24.9				79	104.7	76.6	132.3	-21.9	318.0
-7.8		SLE-R2	Max	80	125.8	99.2	365.6	16.6	348.6
-35.1				136	-110.8	-52.7	-133.0	-14.2	-270.4
17.8				138	-110.7	-105.5	-282.4	23.1	-253.0
25.8				79	109.6	85.7	170.7	-18.0	356.0
-9.8			Min	80	116.5	82.0	300.3	13.2	311.6
-37.7				136	-116.5	-59.6	-172.0	-17.7	-306.2
16.2				138	-118.9	-125.3	-346.5	19.0	-285.1
25.0				79	105.0	76.1	132.8	-21.9	318.6
-7.7		SLE-R3	Max	80	125.8	100.1	364.3	16.4	346.4
-35.0				136	-110.4	-52.9	-130.7	-14.0	-268.3
17.6				138	-110.6	-106.3	-281.1	22.9	-250.9

PROJECT TITLE :

	Company			Client				
	Author			File Name	S2_IV02_rev2.anl			
25.7			79	109.3	85.8	168.4	-17.8	353.9
-9.8		Min	80	116.4	82.9	298.9	13.0	309.4
-37.5			136	-116.1	-59.8	-169.7	-17.6	-304.1
16.0			138	-118.8	-126.1	-345.2	18.8	-283.1
24.9			79	104.6	76.3	130.6	-21.8	316.5
-7.9	SLE-R4	Max	80	125.5	98.8	363.1	16.4	347.1
-35.0			136	-110.6	-52.5	-131.2	-14.0	-268.9
17.8			138	-110.4	-105.0	-279.9	22.9	-251.7
25.8			79	109.5	85.4	168.9	-17.8	354.5
-9.9		Min	80	116.1	81.6	297.7	13.0	310.2
-37.6			136	-116.3	-59.4	-170.2	-17.6	-304.7
16.3			138	-118.6	-124.8	-344.0	18.8	-283.9
25.0			79	104.9	75.8	131.1	-21.8	317.1
-8.2	SLE-R5	Max	80	125.0	95.7	362.3	16.6	350.7
-35.1			136	-111.3	-51.6	-134.3	-14.2	-272.1
18.6			138	-110.2	-101.9	-279.1	23.1	-255.2
26.1			79	110.4	84.5	172.1	-18.0	357.8
-10.3		Min	80	115.7	78.5	297.0	13.2	313.8
-37.7			136	-117.0	-58.5	-173.3	-17.8	-307.9
17.0			138	-118.3	-121.7	-343.2	19.0	-287.4
25.3			79	105.7	75.0	134.2	-22.0	320.4
-8.1	SLE-R6	Max	80	125.3	97.0	363.5	16.6	350.0
-35.1			136	-111.1	-52.0	-133.8	-14.2	-271.5
18.3			138	-110.4	-103.2	-280.3	23.1	-254.4
26.0			79	110.1	85.0	171.6	-18.0	357.2
-10.1		Min	80	116.0	79.8	298.2	13.2	313.0
-37.7			136	-116.8	-58.9	-172.9	-17.8	-307.3
16.7			138	-118.5	-123.1	-344.4	19.0	-286.6
25.2			79	105.5	75.4	133.7	-22.0	319.8

PROJECT TITLE :

	Company			Client				
	Author			File Name	S2_IV02_rev2.anl			

-8.3	SLE-R7	Max	80	124.7	95.3	359.8	16.4	349.3
-35.0			136	-111.1	-51.4	-132.5	-14.1	-270.7
18.6			138	-109.8	-101.4	-276.7	23.0	-254.0
26.1			79	110.3	84.2	170.3	-17.8	356.3
-10.3		Min	80	115.3	78.1	294.4	13.1	312.3
-37.6			136	-116.8	-58.3	-171.5	-17.6	-306.5
17.0			138	-118.0	-121.2	-340.8	18.8	-286.2
25.3			79	105.6	74.7	132.5	-21.8	318.9
-8.2	SLE-R8	Max	80	125.0	96.6	361.0	16.4	348.6
-35.0			136	-110.9	-51.8	-132.0	-14.0	-270.1
18.3			138	-110.1	-102.7	-277.8	22.9	-253.2
26.0			79	110.0	84.6	169.8	-17.8	355.7
-10.2		Min	80	115.6	79.4	295.7	13.1	311.6
-37.6			136	-116.6	-58.7	-171.1	-17.6	-305.9
16.8			138	-118.2	-122.5	-341.9	18.8	-285.4
25.2			79	105.3	75.1	132.0	-21.8	318.3
-8.0	SLE-F1	Max	80	125.4	97.9	363.3	16.5	348.6
-35.0			136	-110.8	-52.3	-132.5	-14.1	-270.2
18.1			138	-110.4	-104.1	-280.1	23.0	-253.1
25.9			79	109.8	85.2	170.3	-17.9	355.9
-10.0		Min	80	116.0	80.7	298.0	13.1	311.6
-37.6			136	-116.5	-59.1	-171.5	-17.7	-306.0
16.5			138	-118.5	-123.9	-344.2	18.9	-285.3
25.1			79	105.2	75.6	132.4	-21.9	318.4
-9.1	SLE-QP1		80	119.9	88.2	324.6	14.5	326.1
-36.0			136	-113.1	-55.2	-147.6	-15.5	-284.3
17.1			138	-113.7	-112.6	-306.2	20.5	-265.6
25.3			79	106.9	79.6	147.0	-19.5	333.2
	SLV-X1		80	75.2	-8.9	164.7	10.7	267.8

PROJECT TITLE :

	Company	Client					
	Author	File Name	S2_IV02_rev2.anl				
-39.2		136	-130.3	-11.9	-135.8	-11.4	-207.8
-41.1		138	-77.2	-7.5	-153.8	15.3	-212.8
60.0		79	137.1	26.7	142.7	-14.6	254.0
49.1							
	SLV-X2	80	101.0	53.7	333.2	17.7	548.5
-32.4		136	-170.0	-19.1	-223.9	-18.7	-472.8
-46.7		138	-110.2	-80.1	-314.0	24.0	-475.5
63.7		79	174.3	44.1	222.5	-23.0	533.6
48.7							
	SLV-X3	80	109.8	75.7	273.3	12.0	338.8
-38.2		136	-151.1	-20.4	-149.1	-12.5	-272.7
-51.5		138	-108.7	-93.1	-262.4	17.8	-268.3
59.4		79	154.8	39.3	156.0	-17.4	328.5
52.4							
	SLV-X4	80	135.7	138.3	441.8	19.1	619.6
-31.4		136	-190.9	-27.7	-237.2	-19.9	-537.6
-57.1		138	-141.6	-165.8	-422.6	26.6	-531.1
63.2		79	192.0	56.7	235.7	-25.8	608.2
52.0							
	SLV-X5	80	76.2	-5.2	181.4	11.6	310.6
-40.6		136	-141.7	-11.6	-148.1	-12.3	-244.2
-40.9		138	-80.0	-12.1	-169.3	16.4	-252.4
64.8		79	150.4	27.4	153.7	-15.6	293.9
50.7							
	SLV-X6	80	102.1	57.3	349.9	18.6	591.4
-33.8		136	-181.5	-18.8	-236.2	-19.7	-509.2
-46.5		138	-113.0	-84.8	-329.5	25.1	-515.1
68.5		79	187.6	44.8	233.5	-24.0	573.6
50.3							
	SLV-X7	80	110.9	79.4	289.9	12.9	381.6
-39.6		136	-162.6	-20.1	-161.4	-13.5	-309.1
-51.3		138	-111.4	-97.7	-277.8	18.9	-307.9
64.3		79	168.0	40.0	167.0	-18.4	368.5
54.0							

PROJECT TITLE :

	Company				Client			
	Author				File Name	S2_IV02_rev2.anl		
	SLV-X8	80	136.7	141.9	458.5	20.0	662.4	
-32.8		136	-202.4	-27.4	-249.5	-20.8	-574.0	
-56.9		138	-144.4	-170.4	-438.0	27.6	-570.6	
68.0		79	205.2	57.3	246.7	-26.8	648.2	
53.6								
	SLV-X9	80	74.9	-9.2	162.6	10.5	266.6	
-39.2		136	-130.1	-11.7	-134.3	-11.3	-206.6	
-41.0		138	-77.0	-7.0	-151.8	15.2	-211.8	
60.0		79	137.0	26.5	141.3	-14.5	252.7	
49.1								
	SLV-X10	80	100.7	53.3	331.1	17.6	547.3	
-32.4		136	-169.9	-18.9	-222.4	-18.6	-471.6	
-46.6		138	-109.9	-79.7	-312.0	23.9	-474.5	
63.8		79	174.2	43.9	221.0	-22.9	532.4	
48.7								
	SLV-X11	80	109.5	75.4	271.2	11.9	337.6	
-38.2		136	-150.9	-20.3	-147.6	-12.4	-271.5	
-51.4		138	-108.4	-92.7	-260.3	17.7	-267.3	
59.5		79	154.7	39.0	154.5	-17.2	327.3	
52.4								
	SLV-X12	80	135.4	137.9	439.7	19.0	618.4	
-31.4		136	-190.7	-27.5	-235.7	-19.7	-536.4	
-57.0		138	-141.4	-165.4	-420.5	26.4	-530.0	
63.2		79	191.9	56.4	234.3	-25.7	607.0	
52.0								
	SLV-X13	80	75.9	-5.5	179.3	11.4	309.4	
-40.6		136	-141.6	-11.4	-146.6	-12.2	-243.0	
-40.8		138	-79.7	-11.7	-167.2	16.2	-251.3	
64.8		79	150.3	27.1	152.3	-15.4	292.7	
50.7								
	SLV-X14	80	101.8	57.0	347.8	18.5	590.2	
-33.8		136	-181.4	-18.6	-234.7	-19.6	-508.0	
-46.4		138	-112.7	-84.3	-327.4	24.9	-514.1	
68.6		79	187.5	44.5	232.0	-23.9	572.4	
50.3								

PROJECT TITLE :

	Company			Client			
	Author			File Name	S2_IV02_rev2.anl		

-39.6	SLV-X15	80	110.6	79.1	287.8	12.8	380.5
-51.2		136	-162.4	-20.0	-159.9	-13.3	-307.9
64.3		138	-111.2	-97.3	-275.7	18.7	-306.9
54.0		79	167.9	39.7	165.5	-18.2	367.3
-32.8	SLV-X16	80	136.4	141.6	456.4	19.8	661.2
-56.8		136	-202.2	-27.2	-248.0	-20.7	-572.8
68.0		138	-144.2	-170.0	-436.0	27.5	-569.6
53.6		79	205.1	57.1	245.3	-26.6	647.0
-38.0	SLV-Y1	80	43.8	-85.7	97.0	11.6	283.2
-30.9		136	-119.9	-4.4	-151.2	-12.7	-224.9
61.9		138	-52.1	67.0	-83.3	15.4	-240.0
45.1		79	129.6	18.2	155.2	-14.3	264.8
-34.6	SLV-Y2	80	159.3	196.3	459.0	16.1	520.0
-65.6		136	-189.3	-33.0	-195.5	-16.4	-441.1
60.1		138	-156.9	-218.5	-445.1	23.8	-425.1
56.1		79	188.4	60.0	199.3	-23.5	513.4
-35.9	SLV-Y3	80	51.6	-66.9	147.5	13.7	367.4
-32.6		136	-131.8	-6.6	-177.6	-14.9	-304.4
63.0		138	-62.0	45.2	-131.3	18.1	-318.8
45.0		79	140.7	23.4	179.1	-16.9	348.7
-32.6	SLV-Y4	80	167.0	215.0	509.5	18.2	604.2
-67.2		136	-201.2	-35.2	-221.9	-18.6	-520.5
61.3		138	-166.8	-240.3	-493.1	26.4	-503.9
56.0		79	199.5	65.3	223.3	-26.1	597.3
-39.4	SLV-Y5	80	44.8	-82.0	113.7	12.4	326.0
-30.8		136	-131.4	-4.1	-163.4	-13.6	-261.3
66.7		138	-54.9	62.4	-98.7	16.5	-279.6
46.7		79	142.8	18.8	166.2	-15.3	304.8

PROJECT TITLE :

	Company			Client			
	Author			File Name	S2_IV02_rev2.anl		
-36.0	SLV-Y6	80	160.3	200.0	475.6	17.0	562.8
-65.4		136	-200.8	-32.7	-207.7	-17.3	-477.5
64.9		138	-159.7	-223.1	-460.5	24.9	-464.6
57.7		79	201.6	60.7	210.3	-24.5	553.4
-37.3	SLV-Y7	80	52.6	-63.2	164.2	14.6	410.2
-32.4		136	-143.3	-6.3	-189.8	-15.8	-340.8
67.9		138	-64.7	40.6	-146.8	19.1	-358.4
46.6		79	154.0	24.0	190.1	-17.9	388.7
-34.0	SLV-Y8	80	168.1	218.7	526.2	19.1	647.0
-67.1		136	-212.7	-34.9	-234.1	-19.5	-556.9
66.1		138	-169.6	-244.9	-508.6	27.5	-543.4
57.6		79	212.8	65.9	234.3	-27.0	637.3
-38.0	SLV-Y9	80	43.5	-86.0	94.9	11.4	282.0
-30.8		136	-119.7	-4.2	-149.7	-12.5	-223.7
61.9		138	-51.8	67.5	-81.2	15.3	-239.0
45.1		79	129.5	17.9	153.7	-14.2	263.6
-34.7	SLV-Y10	80	159.0	196.0	456.8	16.0	518.8
-65.5		136	-189.2	-32.8	-194.0	-16.2	-439.9
60.2		138	-156.6	-218.1	-443.0	23.7	-424.0
56.1		79	188.3	59.8	197.9	-23.4	512.2
-36.0	SLV-Y11	80	51.3	-67.2	145.4	13.5	366.2
-32.5		136	-131.7	-6.4	-176.1	-14.7	-303.2
63.1		138	-61.7	45.7	-129.3	17.9	-317.8
45.0		79	140.6	23.1	177.7	-16.7	347.5
-32.7	SLV-Y12	80	166.7	214.7	507.4	18.1	603.0
-67.1		136	-201.1	-35.0	-220.4	-18.5	-519.4
61.3		138	-166.5	-239.8	-491.1	26.3	-502.8
		79	199.4	65.0	221.8	-25.9	596.1

PROJECT TITLE :

	Company			Client			
	Author			File Name	S2_IV02_rev2.anl		

56.0							
-39.4	SLV-Y13	80	44.5	-82.3	111.6	12.3	324.8
-30.6		136	-131.2	-3.9	-161.9	-13.5	-260.1
66.8		138	-54.6	62.8	-96.6	16.3	-278.5
46.7		79	142.7	18.5	164.7	-15.2	303.6
-36.1	SLV-Y14	80	160.0	199.6	473.5	16.8	561.6
-65.3		136	-200.7	-32.5	-206.2	-17.2	-476.3
65.0		138	-159.4	-222.7	-458.5	24.7	-463.6
57.7		79	201.5	60.4	208.9	-24.4	552.2
-37.4	SLV-Y15	80	52.3	-63.6	162.1	14.4	409.0
-32.3		136	-143.1	-6.1	-188.3	-15.7	-339.6
67.9		138	-64.5	41.0	-144.7	19.0	-357.3
46.6		79	153.9	23.8	188.7	-17.7	387.5
-34.1	SLV-Y16	80	167.8	218.4	524.1	19.0	645.8
-67.0		136	-212.6	-34.7	-232.6	-19.4	-555.8
66.1		138	-169.3	-244.5	-506.5	27.3	-542.4
57.6		79	212.7	65.6	232.8	-26.9	636.1
-35.2	SLV-Z1	80	83.1	8.7	204.2	12.1	316.1
-43.2		136	-130.8	-14.8	-152.4	-12.8	-258.1
55.7		138	-85.5	-27.5	-191.9	17.2	-258.6
47.1		79	134.7	32.1	157.8	-16.4	305.2
-39.8	SLV-Z2	80	86.4	21.0	259.8	15.1	458.8
-42.7		136	-169.1	-13.7	-193.2	-16.0	-379.4
71.7		138	-94.8	-42.9	-243.4	20.7	-390.5
52.4		79	178.9	34.2	194.5	-19.7	438.5
-33.1	SLV-Z3	80	90.8	27.5	254.8	14.2	400.3
-44.9		136	-142.7	-17.0	-178.8	-15.0	-337.6
56.8		138	-95.4	-49.3	-239.9	19.8	-337.4

PROJECT TITLE :

		Company			Client					
		Author			File Name	S2_IV02_rev2.anl				
47.0			79	145.8	37.3	181.7	-18.9	389.1		
-37.8	SLV-Z4		80	94.2	39.7	310.4	17.2	543.1		
-44.4			136	-181.0	-15.9	-219.6	-18.2	-458.9		
72.8			138	-104.7	-64.7	-291.4	23.3	-469.3		
52.3			79	190.0	39.4	218.4	-22.2	522.4		
-34.2	SLV-Z5		80	117.7	93.3	312.8	13.5	387.1		
-53.6			136	-151.6	-23.4	-165.7	-14.0	-322.9		
55.1			138	-117.0	-113.1	-300.4	19.7	-314.2		
50.4			79	152.3	44.6	171.0	-19.2	379.8		
-38.8	SLV-Z6		80	121.1	105.6	368.4	16.4	529.9		
-53.1			136	-189.9	-22.3	-206.5	-17.1	-444.3		
71.2			138	-126.2	-128.6	-351.9	23.2	-446.0		
55.7			79	196.5	46.8	207.7	-22.4	513.0		
-32.1	SLV-Z7		80	125.4	112.1	363.4	15.6	471.3		
-55.3			136	-163.5	-25.5	-192.1	-16.2	-402.4		
56.3			138	-126.8	-134.9	-348.5	22.3	-393.0		
50.3			79	163.5	49.8	195.0	-21.7	463.7		
-36.8	SLV-Z8		80	128.8	124.3	419.0	18.5	614.1		
-54.8			136	-201.8	-24.5	-232.9	-19.4	-523.8		
72.3			138	-136.1	-150.4	-400.0	25.8	-524.8		
55.6			79	207.7	52.0	231.6	-25.0	596.9		
118	1	2	SLU1	Max	79	168.8	80.0	365.6	17.8	453.6
-34.9					138	-134.9	-94.1	-99.4	-15.6	-362.1
-65.5					139	-149.4	-88.8	-282.5	25.6	-335.3
36.1					78	129.2	130.8	156.7	-19.0	475.1
57.3										
-36.1				Min	79	157.7	64.1	293.7	13.8	408.4
-71.0					138	-138.8	-103.3	-144.8	-19.9	-408.0
34.2					139	-159.0	-107.6	-354.0	20.8	-375.8

PROJECT TITLE :

	Company			Client					
	Author			File Name	S2_IV02_rev2.anl				
54.8			78	126.6	118.8	111.4	-23.5	427.7	
		SLU2	Max	79	168.5	78.2	363.9	17.8	454.8
-35.1				138	-135.3	-93.4	-100.3	-15.6	-363.1
-65.4				139	-149.2	-87.0	-280.8	25.7	-336.5
36.5				78	129.7	130.0	157.7	-19.0	476.1
57.5			Min	79	157.3	62.3	292.0	13.8	409.6
-36.3				138	-139.2	-102.5	-145.8	-19.9	-408.9
-71.0				139	-158.8	-105.7	-352.4	20.8	-377.0
34.6				78	127.1	118.0	112.4	-23.5	428.7
55.0									
		SLU3	Max	79	171.6	81.4	376.2	18.4	512.5
-37.8				138	-152.6	-92.5	-109.4	-16.3	-411.6
-65.2				139	-154.5	-91.0	-292.2	26.4	-389.7
43.1				78	149.2	130.0	165.8	-19.6	531.0
60.3			Min	79	160.4	65.6	304.3	14.4	467.3
-39.0				138	-156.5	-101.7	-154.9	-20.6	-457.4
-70.7				139	-164.1	-109.7	-363.8	21.5	-430.2
41.1				78	146.7	117.9	120.6	-24.2	483.7
57.8									
		SLU4	Max	79	171.2	79.6	374.5	18.4	513.7
-38.0				138	-153.0	-91.8	-110.3	-16.3	-412.5
-65.1				139	-154.3	-89.1	-290.6	26.4	-390.9
43.4				78	149.7	129.2	166.8	-19.6	532.0
60.5			Min	79	160.1	63.7	302.6	14.4	468.5
-39.2				138	-156.9	-101.0	-155.8	-20.6	-458.3
-70.7				139	-163.9	-107.8	-362.1	21.6	-431.4
41.5				78	147.2	117.2	121.6	-24.2	484.7
58.0									
		SLU5	Max	79	168.5	79.9	363.5	17.6	452.3
-34.9				138	-134.8	-93.9	-97.8	-15.4	-360.8
-65.3				139	-149.2	-88.6	-280.4	25.5	-334.2
36.1				78	129.2	130.6	155.1	-18.8	473.7
57.2									

PROJECT TITLE :

	Company			Client				
	Author			File Name	S2_IV02_rev2.anl			

-36.1		Min	79	157.4	64.0	291.7	13.6	407.1
-70.8			138	-138.7	-103.1	-143.2	-19.7	-406.6
34.2			139	-158.8	-107.3	-352.0	20.6	-374.7
54.8			78	126.6	118.6	109.8	-23.4	426.4
-35.1	SLU6	Max	79	168.2	78.0	361.9	17.6	453.5
-65.3			138	-135.2	-93.2	-98.7	-15.4	-361.7
36.5			139	-149.0	-86.7	-278.8	25.5	-335.4
57.4			78	129.7	129.8	156.0	-18.8	474.7
-36.3		Min	79	157.0	62.1	290.0	13.6	408.3
-70.8			138	-139.1	-102.3	-144.2	-19.8	-407.6
34.6			139	-158.6	-105.4	-350.3	20.6	-375.9
54.9			78	127.1	117.8	110.8	-23.4	427.4
-37.8	SLU7	Max	79	171.3	81.3	374.2	18.2	511.2
-65.0			138	-152.6	-92.4	-107.8	-16.1	-410.2
43.1			139	-154.3	-90.7	-290.2	26.2	-388.5
60.2			78	149.2	129.7	164.2	-19.5	529.6
-39.0		Min	79	160.1	65.4	302.3	14.2	466.0
-70.5			138	-156.5	-101.5	-153.3	-20.5	-456.0
41.1			139	-163.9	-109.4	-361.7	21.4	-429.0
57.7			78	146.7	117.7	119.0	-24.0	482.3
-38.0	SLU8	Max	79	170.9	79.4	372.5	18.3	512.4
-64.9			138	-152.9	-91.6	-108.7	-16.2	-411.2
43.4			139	-154.0	-88.8	-288.5	26.3	-389.8
60.4			78	149.7	128.9	165.2	-19.5	530.7
-39.2		Min	79	159.8	63.5	300.6	14.2	467.2
-70.5			138	-156.8	-100.8	-154.2	-20.5	-457.0
41.5			139	-163.6	-107.6	-360.1	21.4	-430.2
57.9			78	147.2	116.9	119.9	-24.0	483.3
	SLU9	Max	79	167.6	73.1	359.3	17.8	458.3

PROJECT TITLE :

		Company			Client		
		Author			File Name	S2_IV02_rev2.anl	
-35.7							
		138	-136.3	-91.3	-103.0	-15.7	-365.7
-65.3		139	-148.7	-81.8	-276.3	25.7	-340.0
37.5		78	131.1	127.9	160.4	-19.0	479.0
57.9							
	Min	79	156.4	57.2	287.5	13.8	413.1
-36.9		138	-140.2	-100.4	-148.5	-20.0	-411.5
-70.9		139	-158.3	-100.5	-347.9	20.8	-380.5
35.6		78	128.5	115.9	115.1	-23.6	431.6
55.4							
	SLU10 Max	79	167.9	74.9	361.0	17.8	457.1
-35.5		138	-136.0	-92.0	-102.0	-15.6	-364.8
-65.4		139	-148.9	-83.7	-278.0	25.7	-338.8
37.2		78	130.6	128.7	159.4	-19.0	478.0
57.7							
	Min	79	156.8	59.0	289.1	13.8	411.9
-36.7		138	-139.9	-101.2	-147.5	-19.9	-410.6
-70.9		139	-158.5	-102.4	-349.5	20.8	-379.3
35.2		78	128.0	116.7	114.1	-23.6	430.6
55.2							
	SLU11 Max	79	170.3	74.5	370.0	18.4	517.2
-38.6		138	-154.1	-89.7	-113.0	-16.4	-415.1
-65.0		139	-153.7	-83.9	-286.1	26.5	-394.4
44.5		78	151.1	127.0	169.6	-19.7	534.9
60.9							
	Min	79	159.1	58.6	298.1	14.4	472.0
-39.7		138	-158.0	-98.9	-158.5	-20.7	-461.0
-70.5		139	-163.3	-102.6	-357.7	21.6	-434.9
42.5		78	148.6	115.0	124.3	-24.2	487.6
58.4							
	SLU12 Max	79	170.7	76.4	371.6	18.4	516.0
-38.4		138	-153.7	-90.5	-112.0	-16.3	-414.2
-65.1		139	-153.9	-85.8	-287.7	26.5	-393.2
44.1		78	150.6	127.8	168.6	-19.7	533.9
60.7							
	Min	79	159.5	60.5	299.7	14.4	470.8
-39.5		138	-157.6	-99.6	-157.5	-20.7	-460.0
-70.6							

PROJECT TITLE :

	Company			Client					
	Author			File Name	S2_IV02_rev2.anl				
42.2			139	-163.5	-104.5	-359.3	21.6	-433.6	
58.2			78	148.1	115.8	123.3	-24.2	486.6	
-35.7		SLU13	Max	79	167.3	72.9	357.3	17.7	457.0
-65.1				138	-136.3	-91.1	-101.4	-15.5	-364.4
37.5				139	-148.4	-81.5	-274.3	25.5	-338.9
57.8				78	131.1	127.6	158.8	-18.9	477.6
-36.9			Min	79	156.1	57.0	285.4	13.7	411.8
-70.7				138	-140.2	-100.3	-146.8	-19.8	-410.2
35.6				139	-158.0	-100.3	-345.9	20.7	-379.4
55.3				78	128.6	115.6	113.5	-23.4	430.3
-35.5		SLU14	Max	79	167.6	74.8	359.0	17.7	455.8
-65.2				138	-135.9	-91.9	-100.4	-15.5	-363.5
37.2				139	-148.6	-83.4	-275.9	25.5	-337.7
57.7				78	130.6	128.4	157.8	-18.8	476.6
-36.7			Min	79	156.4	58.9	287.1	13.7	410.6
-70.7				138	-139.8	-101.0	-145.9	-19.8	-409.3
35.2				139	-158.2	-102.2	-347.5	20.7	-378.2
55.2				78	128.0	116.4	112.5	-23.4	429.3
-38.6		SLU15	Max	79	170.0	74.3	367.9	18.3	515.9
-64.8				138	-154.0	-89.6	-111.4	-16.2	-413.8
44.5				139	-153.5	-83.6	-284.1	26.3	-393.2
60.8				78	151.2	126.8	167.9	-19.5	533.6
-39.7			Min	79	158.8	58.4	296.0	14.3	470.7
-70.4				138	-157.9	-98.7	-156.9	-20.5	-459.6
42.6				139	-163.1	-102.4	-355.6	21.4	-433.7
58.3				78	148.6	114.8	122.7	-24.1	486.2
-38.4		SLU16	Max	79	170.4	76.2	369.6	18.3	514.7
-64.9				138	-153.6	-90.3	-110.4	-16.2	-412.9
44.1				139	-153.7	-85.5	-285.7	26.3	-392.0

PROJECT TITLE :

	Company			Client					
	Author			File Name	S2_IV02_rev2.anl				
60.6			78	150.6	127.5	167.0	-19.5	532.6	
-39.5		Min	79	159.2	60.3	297.7	14.3	469.5	
-70.4			138	-157.5	-99.5	-155.9	-20.5	-458.7	
42.2			139	-163.3	-104.3	-357.3	21.4	-432.5	
58.1			78	148.1	115.5	121.7	-24.1	485.2	
-24.3		SLE-R1	Max	79	117.8	57.1	266.6	13.1	334.4
-44.5			138	-98.7	-63.5	-78.1	-11.5	-265.9	
26.7			139	-104.6	-62.8	-204.5	18.7	-248.6	
40.0			78	95.7	89.9	120.7	-13.8	347.8	
-25.2			Min	79	109.5	45.4	213.3	10.2	300.9
-48.6			138	-101.6	-70.3	-111.8	-14.7	-299.8	
25.3			139	-111.7	-76.7	-257.5	15.1	-278.6	
38.1			78	93.8	81.0	87.2	-17.1	312.7	
-24.4		SLE-R2	Max	79	117.6	55.9	265.5	13.2	335.2
-44.5			138	-99.0	-63.0	-78.8	-11.5	-266.5	
27.0			139	-104.4	-61.5	-203.4	18.7	-249.4	
40.1			78	96.0	89.4	121.4	-13.8	348.5	
-25.3			Min	79	109.3	44.1	212.2	10.2	301.7
-48.6			138	-101.9	-69.8	-112.5	-14.7	-300.5	
25.5			139	-111.5	-75.4	-256.4	15.1	-279.4	
38.2			78	94.1	80.5	87.9	-17.2	313.4	
-24.3		SLE-R3	Max	79	117.5	57.0	264.5	13.0	333.1
-44.3			138	-98.7	-63.4	-76.5	-11.4	-264.6	
26.7			139	-104.3	-62.6	-202.4	18.5	-247.5	
39.9			78	95.7	89.6	119.1	-13.6	346.4	
-25.2			Min	79	109.2	45.2	211.3	10.0	299.7
-48.5			138	-101.6	-70.1	-110.2	-14.6	-298.5	
25.3			139	-111.4	-76.4	-255.4	14.9	-277.5	
38.0			78	93.8	80.7	85.6	-17.0	311.4	

PROJECT TITLE :

	Company			Client				
	Author			File Name	S2_IV02_rev2.anl			

-24.4	SLE-R4	Max	79	117.3	55.7	263.4	13.0	333.9
-44.3			138	-98.9	-62.9	-77.2	-11.4	-265.2
27.0			139	-104.2	-61.3	-201.4	18.5	-248.3
40.0			78	96.0	89.1	119.8	-13.6	347.1
-25.3		Min	79	109.0	44.0	210.2	10.0	300.5
-48.4			138	-101.8	-69.6	-110.9	-14.6	-299.1
25.5			139	-111.3	-75.2	-254.4	14.9	-278.3
38.1			78	94.1	80.2	86.3	-17.0	312.0
-24.8	SLE-R5	Max	79	117.0	52.5	262.4	13.2	337.5
-44.4			138	-99.7	-61.7	-80.5	-11.6	-268.3
27.6			139	-104.1	-58.1	-200.4	18.7	-251.7
40.3			78	96.9	87.9	123.2	-13.8	350.4
-25.7		Min	79	108.7	40.7	209.2	10.2	304.0
-48.5			138	-102.6	-68.4	-114.2	-14.7	-302.2
26.2			139	-111.2	-72.0	-253.4	15.1	-281.7
38.5			78	95.1	79.0	89.7	-17.2	315.3
-24.7	SLE-R6	Max	79	117.2	53.7	263.5	13.2	336.7
-44.5			138	-99.5	-62.2	-79.9	-11.5	-267.7
27.4			139	-104.2	-59.4	-201.5	18.7	-250.9
40.2			78	96.6	88.4	122.6	-13.8	349.7
-25.6		Min	79	108.9	42.0	210.3	10.2	303.2
-48.6			138	-102.3	-68.9	-113.6	-14.7	-301.6
26.0			139	-111.3	-73.2	-254.5	15.1	-280.9
38.4			78	94.7	79.6	89.0	-17.2	314.7
-24.8	SLE-R7	Max	79	116.6	52.3	260.4	13.1	336.3
-44.3			138	-99.7	-61.5	-78.9	-11.4	-267.0
27.7			139	-103.8	-57.8	-198.4	18.6	-250.6
40.3			78	97.0	87.7	121.6	-13.6	349.1
-25.7		Min	79	108.4	40.6	207.1	10.1	302.8

PROJECT TITLE :

		Company			Client			
		Author			File Name	S2_IV02_rev2.anl		
-48.4			138	-102.5	-68.3	-112.6	-14.6	-300.9
26.2			139	-110.9	-71.7	-251.4	15.0	-280.6
38.4			78	95.1	78.8	88.1	-17.0	314.0
-24.7	SLE-R8	Max	79	116.9	53.6	261.5	13.0	335.4
-44.3			138	-99.4	-62.0	-78.3	-11.4	-266.4
27.4			139	-103.9	-59.1	-199.5	18.6	-249.8
40.2			78	96.6	88.2	121.0	-13.6	348.4
-25.6		Min	79	108.6	41.8	208.2	10.1	302.0
-48.4			138	-102.3	-68.8	-112.0	-14.6	-300.3
26.0			139	-111.1	-73.0	-252.5	15.0	-279.8
38.3			78	94.7	79.3	87.4	-17.0	313.3
-24.6	SLE-F1	Max	79	117.2	54.7	263.5	13.1	335.3
-44.4			138	-99.2	-62.5	-78.5	-11.5	-266.4
27.2			139	-104.2	-60.3	-201.4	18.6	-249.6
40.1			78	96.3	88.8	121.2	-13.7	348.4
-25.4		Min	79	108.9	43.0	210.2	10.1	301.9
-48.5			138	-102.1	-69.3	-112.2	-14.6	-300.4
25.8			139	-111.3	-74.2	-254.4	15.0	-279.6
38.3			78	94.4	79.9	87.6	-17.1	313.4
-24.9	SLE-QP1		79	112.4	48.2	232.0	11.3	314.9
-46.0			138	-100.3	-65.4	-91.3	-12.7	-279.8
26.3			139	-107.1	-66.4	-223.1	16.5	-261.2
38.9			78	95.0	83.7	100.3	-15.1	327.2
-51.5	SLV-X1		79	66.5	-36.7	105.8	8.9	260.9
-44.2			138	-128.8	-15.8	-106.2	-9.9	-199.4
69.8			139	-70.8	24.7	-101.3	13.0	-210.9
57.9			78	138.1	26.3	119.6	-12.1	247.7
-50.7	SLV-X2		79	103.6	19.1	236.8	13.9	536.6
			138	-162.5	-27.9	-162.0	-15.3	-466.0

PROJECT TITLE :

	Company			Client			
	Author			File Name	S2_IV02_rev2.anl		
-56.9		139	-112.2	-38.3	-228.2	19.4	-469.4
71.5		78	166.1	45.6	171.3	-18.0	531.4
64.0							
	SLV-X3	79	97.9	46.7	202.9	9.6	325.8
-54.6		138	-143.2	-31.6	-103.2	-10.5	-261.5
-57.8		139	-99.4	-58.3	-199.4	14.6	-263.1
71.2		78	149.7	44.7	117.6	-13.8	318.2
65.0							
	SLV-X4	79	135.0	102.5	334.0	14.7	601.4
-53.8		138	-176.9	-43.7	-159.0	-15.9	-528.2
-70.6		139	-140.7	-121.3	-326.3	20.9	-521.6
73.0		78	177.7	63.9	169.2	-19.7	601.8
71.1							
	SLV-X5	79	69.2	-33.7	117.9	9.5	304.0
-53.4		138	-141.3	-15.6	-114.8	-10.6	-236.0
-44.2		139	-75.0	21.1	-112.8	13.8	-250.5
74.4		78	152.1	26.8	127.6	-12.7	289.0
60.0							
	SLV-X6	79	106.3	22.1	248.9	14.5	579.7
-52.6		138	-175.0	-27.7	-170.6	-16.0	-502.7
-57.0		139	-116.4	-41.9	-239.6	20.1	-509.0
76.2		78	180.1	46.0	179.3	-18.6	572.7
66.2							
	SLV-X7	79	100.6	49.7	215.1	10.3	368.9
-56.5		138	-155.7	-31.4	-111.9	-11.2	-298.2
-57.9		139	-103.6	-61.9	-210.9	15.4	-302.8
75.8		78	163.6	45.1	125.6	-14.5	359.5
67.1							
	SLV-X8	79	137.7	105.5	346.1	15.3	644.6
-55.7		138	-189.4	-43.5	-167.7	-16.6	-564.8
-70.7		139	-144.9	-124.9	-337.7	21.7	-561.3
77.6		78	191.7	64.4	177.3	-20.4	643.1
73.2							
	SLV-X9	79	66.2	-36.8	104.1	8.8	259.9
-51.5							

PROJECT TITLE :

	Company			Client			
	Author			File Name	S2_IV02_rev2.anl		
-44.0		138	-128.8	-15.7	-104.8	-9.7	-198.3
69.8		139	-70.6	25.0	-99.6	12.9	-210.0
57.8		78	138.1	26.1	118.3	-11.9	246.6
-50.7	SLV-X10	79	103.3	19.0	235.1	13.8	535.5
-56.8		138	-162.4	-27.7	-160.7	-15.2	-464.9
71.6		139	-111.9	-38.0	-226.5	19.2	-468.4
64.0		78	166.1	45.3	169.9	-17.8	530.3
-54.6	SLV-X11	79	97.6	46.6	201.2	9.5	324.7
-57.7		138	-143.2	-31.5	-101.9	-10.4	-260.4
71.2		139	-99.1	-58.1	-197.7	14.5	-262.2
64.9		78	149.7	44.5	116.2	-13.6	317.1
-53.8	SLV-X12	79	134.7	102.4	332.3	14.5	600.4
-70.4		138	-176.9	-43.5	-157.7	-15.8	-527.1
73.0		139	-140.5	-121.1	-324.6	20.8	-520.7
71.0		78	177.7	63.7	167.9	-19.5	600.7
-53.4	SLV-X13	79	68.9	-33.9	116.2	9.4	303.0
-44.1		138	-141.2	-15.5	-113.5	-10.4	-234.9
74.4		139	-74.8	21.3	-111.1	13.7	-249.6
60.0		78	152.1	26.5	126.3	-12.6	287.9
-52.6	SLV-X14	79	106.0	22.0	247.2	14.4	578.6
-56.9		138	-174.9	-27.6	-169.3	-15.9	-501.6
76.2		139	-116.1	-41.7	-237.9	20.0	-508.1
66.1		78	180.1	45.8	178.0	-18.5	571.5
-56.5	SLV-X15	79	100.3	49.5	213.4	10.2	367.8
-57.7		138	-155.7	-31.3	-110.5	-11.1	-297.1
75.8		139	-103.3	-61.7	-209.2	15.3	-301.8
67.0		78	163.6	44.9	124.3	-14.3	358.3
	SLV-X16	79	137.4	105.3	344.4	15.2	643.5

PROJECT TITLE :

	Company						Client
	Author						File Name
							S2_IV02_rev2.anl
-55.7		138	-189.4	-43.4	-166.3	-16.5	-563.7
-70.5		139	-144.7	-124.7	-336.1	21.6	-560.3
77.6		78	191.7	64.2	175.9	-20.2	642.0
73.2							
	SLV-Y1	79	42.8	-114.5	38.3	9.7	281.7
-47.6		138	-123.7	-1.6	-129.2	-11.0	-220.2
-32.7		139	-52.0	99.6	-31.2	13.4	-240.4
68.7		78	134.4	11.6	140.1	-12.1	264.8
51.8							
	SLV-Y2	79	147.5	163.5	362.2	12.3	498.0
-58.0		138	-171.9	-54.3	-119.3	-13.1	-427.4
-78.2		139	-147.1	-177.2	-358.3	18.7	-414.5
73.5		78	173.0	72.9	133.3	-17.8	499.7
75.4							
	SLV-Y3	79	53.9	-97.7	77.6	11.2	364.4
-47.3		138	-133.8	-5.2	-145.9	-12.6	-300.2
-36.5		139	-64.4	80.7	-69.3	15.3	-318.0
69.2		78	142.8	17.4	155.6	-13.9	349.9
53.6							
	SLV-Y4	79	158.6	180.3	401.5	13.8	580.7
-57.8		138	-182.0	-57.9	-136.0	-14.8	-507.4
-82.1		139	-159.5	-196.1	-396.3	20.6	-492.1
74.0		78	181.4	78.6	148.8	-19.6	584.8
77.2							
	SLV-Y5	79	45.5	-111.5	50.4	10.4	324.8
-49.5		138	-136.2	-1.4	-137.8	-11.7	-256.9
-32.8		139	-56.2	95.9	-42.7	14.2	-280.1
73.3		78	148.4	12.1	148.1	-12.8	306.1
53.9							
	SLV-Y6	79	150.2	166.5	374.3	12.9	541.1
-59.9		138	-184.4	-54.1	-127.9	-13.8	-464.0
-78.3		139	-151.3	-180.8	-369.7	19.5	-454.2
78.1		78	187.0	73.3	141.3	-18.5	540.9
77.5							

PROJECT TITLE :

	Company				Client			
	Author				File Name	S2_IV02_rev2.anl		
	SLV-Y7	79	56.7	-94.7	89.7	11.9	407.5	
-49.2		138	-146.3	-5.1	-154.6	-13.3	-336.8	
-36.6		139	-68.6	77.0	-80.8	16.1	-357.6	
73.9		78	156.8	17.8	163.6	-14.6	391.2	
55.8								
	SLV-Y8	79	161.3	183.2	413.6	14.4	623.8	
-59.6		138	-194.5	-57.7	-144.7	-15.5	-544.0	
-82.1		139	-163.7	-199.7	-407.8	21.4	-531.7	
78.7		78	195.4	79.1	156.8	-20.3	626.0	
79.3								
	SLV-Y9	79	42.6	-114.6	36.6	9.6	280.6	
-47.6		138	-123.7	-1.5	-127.8	-10.9	-219.1	
-32.5		139	-51.8	99.8	-29.5	13.3	-239.5	
68.7		78	134.4	11.4	138.7	-12.0	263.7	
51.7								
	SLV-Y10	79	147.2	163.4	360.5	12.2	496.9	
-58.0		138	-171.8	-54.1	-117.9	-13.0	-426.3	
-78.1		139	-146.9	-177.0	-356.6	18.6	-413.6	
73.5		78	173.0	72.6	132.0	-17.7	498.5	
75.3								
	SLV-Y11	79	53.7	-97.8	75.9	11.1	363.3	
-47.3		138	-133.8	-5.1	-144.6	-12.5	-299.1	
-36.4		139	-64.2	80.9	-67.6	15.2	-317.0	
69.3		78	142.8	17.2	154.2	-13.8	348.8	
53.6								
	SLV-Y12	79	158.4	180.1	399.8	13.7	579.6	
-57.8		138	-182.0	-57.8	-134.7	-14.7	-506.2	
-81.9		139	-159.3	-195.9	-394.6	20.4	-491.1	
74.1		78	181.4	78.4	147.5	-19.5	583.6	
77.1								
	SLV-Y13	79	45.3	-111.6	48.7	10.2	323.8	
-49.5		138	-136.2	-1.3	-136.5	-11.6	-255.7	
-32.6		139	-56.0	96.2	-41.0	14.0	-279.1	
73.3		78	148.4	11.8	146.8	-12.7	305.0	
53.9								

PROJECT TITLE :

	Company	Client					
	Author	File Name	S2_IV02_rev2.anl				
	SLV-Y14	79	149.9	166.4	372.6	12.8	540.0
-59.9		138	-184.3	-54.0	-126.6	-13.7	-462.9
-78.1		139	-151.1	-180.6	-368.0	19.3	-453.2
78.1		78	187.0	73.1	140.0	-18.4	539.8
77.4							
	SLV-Y15	79	56.4	-94.9	88.0	11.8	406.4
-49.2		138	-146.3	-4.9	-153.2	-13.2	-335.7
-36.5		139	-68.4	77.3	-79.1	15.9	-356.7
73.9		78	156.8	17.6	162.2	-14.4	390.1
55.7							
	SLV-Y16	79	161.1	183.1	411.9	14.3	622.7
-59.6		138	-194.4	-57.6	-143.3	-15.4	-542.9
-82.0		139	-163.5	-199.5	-406.1	21.2	-530.8
78.7		78	195.4	78.9	155.5	-20.2	624.9
79.3							
	SLV-Z1	79	76.3	-20.6	137.5	9.9	307.1
-49.0		138	-126.0	-20.2	-115.6	-10.9	-250.0
-48.6		139	-80.4	6.9	-132.3	14.4	-255.1
65.0		78	131.6	32.5	128.4	-13.3	298.9
57.5							
	SLV-Z2	79	85.3	-10.7	177.9	12.0	450.8
-55.3		138	-167.6	-19.7	-144.5	-13.3	-372.1
-48.8		139	-94.4	-5.1	-170.6	16.9	-387.3
80.4		78	178.2	34.0	155.1	-15.6	436.4
64.7							
	SLV-Z3	79	87.4	-3.9	176.8	11.4	389.8
-48.8		138	-136.1	-23.9	-132.4	-12.6	-330.0
-52.4		139	-92.8	-12.0	-170.4	16.2	-332.7
65.5		78	140.0	38.3	143.9	-15.1	384.0
59.4							
	SLV-Z4	79	96.5	6.0	217.2	13.5	533.5
-55.1		138	-177.7	-23.3	-161.2	-14.9	-452.1
-52.6		139	-106.8	-24.0	-208.6	18.8	-464.8
80.9		78	186.6	39.8	170.6	-17.4	521.5
66.5							

PROJECT TITLE :

	Company			Client			
	Author			File Name	S2_IV02_rev2.anl		

-52.2		SLV-Z5		79	107.7	62.8	234.6	10.7	372.0	
-62.2				138	-140.5	-36.0	-112.6	-11.6	-312.1	
66.4				139	-108.9	-76.1	-230.4	15.9	-307.4	
64.6				78	143.2	50.9	126.3	-15.0	369.3	
-58.4		SLV-Z6		79	116.7	72.7	275.1	12.8	515.7	
-62.4				138	-182.1	-35.5	-141.5	-13.9	-434.2	
81.9				139	-122.9	-88.2	-268.7	18.5	-439.5	
71.7				78	189.8	52.4	153.0	-17.3	506.9	
-51.9		SLV-Z7		79	118.8	79.5	273.9	12.2	454.7	
-66.0				138	-150.6	-39.7	-129.4	-13.2	-392.1	
67.0				139	-121.3	-95.0	-268.5	17.8	-384.9	
66.5				78	151.6	56.6	141.8	-16.8	454.4	
-58.2		SLV-Z8		79	127.9	89.4	314.4	14.3	598.4	
-66.3				138	-192.2	-39.1	-158.2	-15.6	-514.2	
82.4				139	-135.3	-107.1	-306.7	20.4	-517.0	
73.6				78	198.2	58.2	168.5	-19.1	592.0	
119	1	2	SLU1	Max	316	34.0	56.0	27.1	-2.2	160.2
15.9					250	-15.9	91.4	29.0	4.6	-139.6
-61.6					252	-33.4	-35.5	20.0	-1.5	-104.6
4.2					318	25.0	-51.9	47.4	6.0	197.6
86.1										
-4.5				Min	316	32.4	36.7	-12.4	-6.6	128.1
-89.7					250	-24.2	48.1	-52.9	1.5	-209.7
-17.9					252	-34.8	-52.2	-1.7	-4.0	-126.6
60.0					318	17.0	-92.7	-17.3	2.2	141.5
15.8			SLU2	Max	316	34.2	54.5	26.2	-2.2	160.8
-61.4					250	-16.2	93.1	27.0	4.6	-139.8
4.2					252	-33.6	-34.0	20.7	-1.4	-105.1
85.9					318	25.3	-53.6	49.5	5.9	197.9

PROJECT TITLE :

	Company			Client				
	Author			File Name	S2_IV02_rev2.anl			

-4.6		Min	316	32.6	35.3	-13.2	-6.5	128.7
-89.4			250	-24.5	49.8	-54.8	1.4	-209.9
-17.8			252	-35.0	-50.7	-1.0	-3.9	-127.1
59.8			318	17.2	-94.4	-15.2	2.1	141.8
25.6	SLU3	Max	316	50.3	55.3	27.8	-2.0	179.2
-53.2			250	-31.6	89.1	29.6	4.4	-151.6
-5.3			252	-48.5	-35.0	20.3	-1.5	-116.4
78.5			318	39.4	-49.3	45.7	6.0	215.6
5.2		Min	316	48.7	36.0	-11.6	-6.4	147.1
-81.3			250	-39.9	45.8	-52.3	1.3	-221.7
-27.4			252	-49.8	-51.7	-1.4	-4.0	-138.5
52.3			318	31.4	-90.1	-19.0	2.2	159.5
25.5	SLU4	Max	316	50.5	53.8	27.0	-2.0	179.8
-52.9			250	-31.9	90.8	27.6	4.4	-151.8
-5.3			252	-48.6	-33.5	21.0	-1.4	-116.9
78.3			318	39.7	-51.1	47.9	5.9	215.9
5.1		Min	316	48.9	34.5	-12.5	-6.3	147.7
-81.0			250	-40.2	47.5	-54.3	1.3	-221.9
-27.3			252	-50.0	-50.2	-0.7	-3.9	-139.0
52.2			318	31.7	-91.9	-16.8	2.1	159.7
15.3	SLU5	Max	316	34.2	56.8	25.9	-2.4	159.2
-60.6			250	-16.3	89.7	32.0	4.7	-137.3
4.9			252	-33.6	-36.2	20.6	-1.6	-103.9
85.1			318	25.4	-50.3	44.9	6.1	195.8
-5.1		Min	316	32.5	37.6	-13.6	-6.7	127.1
-88.7			250	-24.6	46.4	-49.8	1.6	-207.3
-17.2			252	-35.0	-52.9	-1.0	-4.1	-125.9
59.0			318	17.3	-91.1	-19.8	2.4	139.7
	SLU6	Max	316	34.3	55.3	25.0	-2.3	159.8

PROJECT TITLE :

	Company			Client					
	Author			File Name	S2_IV02_rev2.anl				
15.2									
-60.4		250	-16.6	91.4	30.1	4.7	-137.5		
4.9		252	-33.7	-34.7	21.3	-1.5	-104.3		
85.0		318	25.7	-52.0	47.0	6.0	196.1		
-5.2		Min	316	32.7	36.1	-14.4	-6.7	127.7	
-88.4			250	-24.9	48.1	-51.8	1.5	-207.5	
-17.1			252	-35.1	-51.4	-0.4	-4.0	-126.4	
58.8			318	17.6	-92.8	-17.7	2.3	139.9	
25.0		SLU7	Max	316	50.5	56.1	26.7	-2.2	178.2
-52.2				250	-31.9	87.4	32.6	4.6	-149.3
-4.7				252	-48.6	-35.7	20.9	-1.6	-115.7
77.5				318	39.8	-47.7	43.2	6.1	213.8
4.6			Min	316	48.8	36.9	-12.8	-6.5	146.1
-80.3				250	-40.3	44.0	-49.3	1.4	-219.4
-26.7				252	-50.0	-52.4	-0.8	-4.1	-137.8
51.4				318	31.7	-88.5	-21.4	2.4	157.6
24.9		SLU8	Max	316	50.6	54.6	25.8	-2.1	178.8
-51.9				250	-32.3	89.1	30.7	4.5	-149.5
-4.6				252	-48.8	-34.3	21.6	-1.5	-116.2
77.3				318	40.1	-49.4	45.4	6.0	214.1
4.5			Min	316	49.0	35.4	-13.6	-6.5	146.7
-80.0				250	-40.6	45.8	-51.2	1.4	-219.6
-26.6				252	-50.1	-50.9	-0.1	-4.0	-138.3
51.2				318	32.0	-90.2	-19.3	2.3	157.9
15.7		SLU9	Max	316	34.7	50.5	23.9	-2.0	162.5
-60.7				250	-17.1	97.9	21.7	4.5	-140.3
4.4				252	-34.1	-30.0	22.5	-1.2	-106.5
85.4				318	26.2	-58.4	55.3	5.6	198.7
-4.7			Min	316	33.1	31.2	-15.6	-6.4	130.4
-88.7				250	-25.4	54.6	-60.2	1.4	-210.4

PROJECT TITLE :

	Company			Client					
	Author			File Name	S2_IV02_rev2.anl				
-17.6			252	-35.5	-46.7	0.8	-3.7	-128.5	
59.2			318	18.1	-99.1	-9.4	1.8	142.5	
15.8		SLU10	Max	316	34.5	51.9	24.7	-2.1	161.9
-60.9				250	-16.8	96.2	23.7	4.5	-140.1
4.3				252	-33.9	-31.4	21.9	-1.3	-106.0
85.5				318	25.9	-56.6	53.2	5.7	198.4
-4.6			Min	316	32.9	32.7	-14.7	-6.4	129.8
-89.0				250	-25.1	52.8	-58.2	1.4	-210.2
-17.7				252	-35.3	-48.1	0.2	-3.8	-128.0
59.4				318	17.8	-97.4	-11.5	1.9	142.3
25.4		SLU11	Max	316	51.0	49.7	24.7	-1.9	181.5
-52.2				250	-32.8	95.6	22.3	4.4	-152.4
-5.1				252	-49.1	-29.5	22.8	-1.2	-118.3
77.7				318	40.6	-55.8	53.7	5.6	216.7
5.0			Min	316	49.4	30.5	-14.8	-6.2	149.4
-80.3				250	-41.1	52.3	-59.6	1.3	-222.4
-27.2				252	-50.5	-46.2	1.1	-3.8	-140.4
51.6				318	32.5	-96.6	-11.0	1.8	160.5
25.5		SLU12	Max	316	50.8	51.2	25.5	-1.9	180.9
-52.5				250	-32.5	93.8	24.2	4.4	-152.2
-5.2				252	-48.9	-31.0	22.1	-1.3	-117.8
77.9				318	40.3	-54.1	51.5	5.7	216.4
5.1			Min	316	49.2	32.0	-13.9	-6.3	148.8
-80.5				250	-40.8	50.5	-57.7	1.3	-222.3
-27.2				252	-50.3	-47.6	0.4	-3.8	-139.9
51.8				318	32.2	-94.9	-13.1	1.9	160.3
15.1		SLU13	Max	316	34.9	51.3	22.7	-2.2	161.4
-59.7				250	-17.4	96.2	24.8	4.6	-138.0
5.1				252	-34.2	-30.7	23.1	-1.3	-105.7

PROJECT TITLE :

	Company			Client					
	Author			File Name	S2_IV02_rev2.anl				
84.4			318	26.5	-56.7	52.8	5.7	196.9	
		Min	316	33.2	32.1	-16.7	-6.5	129.4	
-5.3			250	-25.8	52.9	-57.1	1.5	-208.1	
-87.7			252	-35.6	-47.4	1.4	-3.8	-127.8	
-17.0			318	18.4	-97.5	-11.9	2.0	140.7	
58.3									
		SLU14	Max	316	34.7	52.8	23.6	-2.2	160.8
15.2				250	-17.1	94.5	26.7	4.6	-137.8
-59.9				252	-34.1	-32.2	22.5	-1.4	-105.2
5.0				318	26.2	-55.0	50.7	5.8	196.6
84.6									
			Min	316	33.1	33.5	-15.9	-6.6	128.8
-5.3				250	-25.5	51.1	-55.2	1.5	-207.9
-88.0				252	-35.4	-48.9	0.8	-3.9	-127.3
-17.0				318	18.1	-95.8	-14.0	2.1	140.4
58.5									
		SLU15	Max	316	51.2	50.6	23.5	-2.0	180.5
24.8				250	-33.1	93.9	25.3	4.5	-150.0
-51.2				252	-49.2	-30.2	23.4	-1.3	-117.6
-4.4				318	40.9	-54.2	51.2	5.7	214.8
76.8									
			Min	316	49.5	31.3	-16.0	-6.4	148.4
4.4				250	-41.5	50.5	-56.5	1.4	-220.1
-79.3				252	-50.6	-46.9	1.7	-3.8	-139.6
-26.5				318	32.8	-95.0	-13.5	2.0	158.7
50.7									
		SLU16	Max	316	51.0	52.0	24.3	-2.1	179.8
24.9				250	-32.8	92.1	27.3	4.5	-149.8
-51.5				252	-49.1	-31.7	22.7	-1.4	-117.1
-4.5				318	40.6	-52.5	49.1	5.8	214.6
77.0									
			Min	316	49.4	32.8	-15.1	-6.4	147.8
4.5				250	-41.1	48.8	-54.6	1.4	-219.9
-79.5				252	-50.5	-48.4	1.0	-3.9	-139.2
-26.6				318	32.5	-93.2	-15.6	2.1	158.4
50.9									

PROJECT TITLE :

	Company			Client					
	Author			File Name	S2_IV02_rev2.anl				

16.2	SLE-R1	Max	316	28.2	39.0	24.8	-1.0	115.9
-40.0			250	-15.9	66.8	16.5	3.0	-99.6
-1.2			252	-27.2	-24.0	10.8	-0.7	-73.4
58.7			318	22.0	-37.2	40.0	3.9	144.0
1.1		Min	316	27.0	24.7	-4.5	-4.3	92.1
-60.8			250	-22.0	34.7	-44.2	0.6	-151.5
-17.5			252	-28.2	-36.4	-5.3	-2.6	-89.7
39.4			318	16.0	-67.5	-8.0	1.1	102.4
16.2	SLE-R2	Max	316	28.4	38.0	24.2	-1.0	116.3
-39.9			250	-16.1	67.9	15.2	2.9	-99.7
-1.2			252	-27.3	-23.0	11.3	-0.6	-73.7
58.6			318	22.2	-38.4	41.4	3.8	144.2
1.1		Min	316	27.2	23.7	-5.0	-4.2	92.5
-60.7			250	-22.2	35.8	-45.5	0.6	-151.6
-17.5			252	-28.3	-35.4	-4.8	-2.5	-90.1
39.3			318	16.2	-68.6	-6.5	1.0	102.6
15.6	SLE-R3	Max	316	28.4	39.8	23.6	-1.2	114.8
-39.0			250	-16.2	65.0	19.5	3.1	-97.2
-0.5			252	-27.3	-24.8	11.4	-0.8	-72.7
57.8			318	22.3	-35.6	37.5	4.0	142.2
0.5		Min	316	27.2	25.5	-5.7	-4.4	91.1
-59.8			250	-22.4	33.0	-41.1	0.8	-149.1
-16.9			252	-28.4	-37.1	-4.6	-2.7	-89.0
38.4			318	16.4	-65.8	-10.5	1.2	100.6
15.6	SLE-R4	Max	316	28.5	38.8	23.0	-1.2	115.2
-38.9			250	-16.4	66.2	18.2	3.1	-97.3
-0.5			252	-27.4	-23.8	11.9	-0.7	-73.0
57.7			318	22.5	-36.8	38.9	3.9	142.4
0.5		Min	316	27.3	24.6	-6.2	-4.4	91.5

PROJECT TITLE :

	Company			Client				
	Author			File Name	S2_IV02_rev2.anl			
-59.7			250	-22.6	34.1	-42.4	0.7	-149.2
-16.8			252	-28.5	-36.2	-4.2	-2.6	-89.4
38.3			318	16.6	-67.0	-9.0	1.2	100.8
16.1	SLE-R5	Max	316	28.7	35.3	22.6	-0.9	117.4
-39.4			250	-16.7	71.1	11.6	2.9	-100.0
-1.1			252	-27.6	-20.4	12.5	-0.5	-74.7
58.2			318	22.8	-41.6	45.2	3.6	144.7
1.0		Min	316	27.5	21.0	-6.6	-4.1	93.7
-60.2			250	-22.8	39.0	-49.0	0.6	-151.9
-17.4			252	-28.6	-32.7	-3.6	-2.4	-91.0
38.9			318	16.8	-71.8	-2.7	0.8	103.1
16.2	SLE-R6	Max	316	28.6	36.3	23.2	-1.0	117.0
-39.6			250	-16.5	69.9	12.9	2.9	-99.9
-1.1			252	-27.5	-21.3	12.0	-0.6	-74.3
58.4			318	22.6	-40.4	43.8	3.7	144.5
1.0		Min	316	27.4	22.0	-6.0	-4.2	93.3
-60.4			250	-22.6	37.8	-47.7	0.6	-151.8
-17.4			252	-28.5	-33.7	-4.0	-2.4	-90.7
39.0			318	16.6	-70.6	-4.1	0.9	102.9
15.5	SLE-R7	Max	316	28.9	36.1	21.5	-1.1	116.4
-38.4			250	-17.0	69.4	14.7	3.0	-97.7
-0.4			252	-27.8	-21.1	13.1	-0.6	-73.9
57.3			318	23.1	-39.9	42.8	3.8	142.9
0.4		Min	316	27.7	21.9	-7.8	-4.3	92.6
-59.2			250	-23.2	37.3	-46.0	0.7	-149.6
-16.7			252	-28.8	-33.5	-3.0	-2.5	-90.3
38.0			318	17.1	-70.1	-5.2	1.0	101.3
15.6	SLE-R8	Max	316	28.8	37.1	22.0	-1.1	116.0
-38.6			250	-16.8	68.2	16.0	3.0	-97.6

PROJECT TITLE :

	Company			Client			
	Author			File Name	S2_IV02_rev2.anl		
-0.4		252	-27.7	-22.1	12.6	-0.7	-73.6
57.4		318	22.9	-38.8	41.3	3.8	142.7
0.4	Min	316	27.6	22.8	-7.2	-4.3	92.2
-59.4		250	-23.0	36.1	-44.7	0.7	-149.5
-16.8		252	-28.7	-34.5	-3.4	-2.5	-89.9
38.1		318	16.9	-69.0	-6.6	1.0	101.1
15.9	SLE-F1 Max	316	28.6	37.5	23.1	-1.1	116.1
-39.2		250	-16.4	68.1	15.6	3.0	-98.6
-0.8		252	-27.5	-22.6	11.9	-0.7	-73.7
58.0		318	22.6	-38.6	41.4	3.8	143.4
0.8	Min	316	27.4	23.3	-6.1	-4.3	92.4
-60.0		250	-22.6	36.0	-45.1	0.7	-150.5
-17.1		252	-28.5	-34.9	-4.1	-2.5	-90.0
38.7		318	16.6	-68.8	-6.6	1.0	101.9
6.8	SLE-QP1	316	28.1	32.9	5.8	-3.0	101.6
-47.6		250	-20.1	47.4	-7.1	2.1	-119.3
-7.3		252	-28.1	-31.1	5.3	-1.8	-79.9
46.4		318	20.1	-49.3	10.9	2.8	118.4
-118.7	SLV-X1	316	-21.4	-38.0	-38.7	-0.4	122.2
-10.0		250	70.1	38.4	-24.0	0.6	-11.0
112.4		252	1.5	37.9	36.1	0.8	-151.2
-8.0		318	-46.1	-39.5	41.5	-1.0	11.4
42.8	SLV-X2	316	85.0	-32.6	16.0	3.7	178.4
-19.2		250	-94.1	26.2	-55.4	-2.9	-169.5
-38.7		252	-80.5	29.1	6.3	1.7	-128.7
25.8		318	85.5	-24.0	48.1	-2.6	193.1
-91.8	SLV-X3	316	1.1	19.9	-2.0	-2.1	132.8
-13.6		250	59.5	-7.0	31.5	1.3	-40.5
		252	-19.0	-18.2	5.8	-1.3	-153.5

PROJECT TITLE :

	Company			Client			
	Author			File Name	S2_IV02_rev2.anl		
83.6		318	-37.4	6.6	-20.3	2.2	46.2
-6.8							
	SLV-X4	316	107.4	25.4	52.7	2.0	189.0
69.7		250	-104.7	-19.2	0.1	-2.1	-199.0
-22.9		252	-101.0	-27.1	-24.1	-0.4	-131.1
-67.5		318	94.2	22.2	-13.7	0.6	228.0
27.0							
	SLV-X5	316	-10.0	-38.4	-35.7	-0.1	136.8
-110.7		250	59.6	37.6	-26.2	0.3	-22.9
-5.6		252	-8.9	38.0	34.8	0.9	-160.3
104.5		318	-36.5	-38.5	42.0	-1.1	26.7
-12.0							
	SLV-X6	316	96.3	-32.9	19.0	4.0	193.0
50.7		250	-104.6	25.5	-57.6	-3.1	-181.4
-14.8		252	-90.9	29.2	5.0	1.8	-137.9
-46.6		318	95.1	-22.9	48.6	-2.7	208.5
21.8							
	SLV-X7	316	12.4	19.5	1.0	-1.8	147.4
-83.8		250	49.0	-7.8	29.3	1.0	-52.4
-9.2		252	-29.5	-18.2	4.4	-1.3	-162.6
75.8		318	-27.8	7.7	-19.8	2.1	61.6
-10.7							
	SLV-X8	316	118.8	25.0	55.7	2.3	203.7
77.6		250	-115.2	-20.0	-2.2	-2.4	-210.9
-18.4		252	-111.5	-27.0	-25.4	-0.4	-140.2
-75.3		318	103.8	23.2	-13.2	0.5	243.3
23.0							
	SLV-X9	316	-21.2	-37.3	-39.7	-0.5	121.3
-119.2		250	69.8	37.0	-21.4	0.7	-9.1
-9.1		252	1.4	37.3	36.6	0.8	-150.6
112.9		318	-45.8	-38.2	39.4	-0.9	9.9
-8.8							
	SLV-X10	316	85.1	-31.9	15.0	3.6	177.6
42.3		250	-94.4	24.8	-52.8	-2.8	-167.6
-18.4							

PROJECT TITLE :

	Company			Client			
	Author			File Name	S2_IV02_rev2.anl		
-38.2		252	-80.6	28.5	6.8	1.7	-128.1
25.0		318	85.8	-22.6	46.0	-2.5	191.6
-92.3	SLV-X11	316	1.2	20.6	-3.0	-2.3	132.0
-12.8		250	59.2	-8.5	34.0	1.4	-38.5
84.2		252	-19.1	-18.9	6.3	-1.4	-152.9
-7.6		318	-37.2	8.0	-22.4	2.3	44.7
69.2	SLV-X12	316	107.6	26.1	51.7	1.8	188.2
-22.0		250	-105.0	-20.7	2.6	-2.1	-197.1
-66.9		252	-101.1	-27.7	-23.6	-0.5	-130.5
26.2		318	94.5	23.5	-15.8	0.7	226.4
-111.3	SLV-X13	316	-9.9	-37.7	-36.6	-0.2	136.0
-4.7		250	59.3	36.2	-23.7	0.4	-20.9
105.1		252	-9.1	37.4	35.3	0.8	-159.7
-12.8		318	-36.2	-37.1	39.9	-1.0	25.2
50.2	SLV-X14	316	96.4	-32.2	18.0	3.9	192.2
-14.0		250	-104.9	24.0	-55.1	-3.0	-179.5
-46.0		252	-91.0	28.5	5.5	1.7	-137.3
21.0		318	95.4	-21.6	46.5	-2.6	206.9
-84.4	SLV-X15	316	12.6	20.2	0.0	-2.0	146.6
-8.4		250	48.7	-9.2	31.8	1.1	-50.4
76.3		252	-29.6	-18.8	5.0	-1.4	-162.0
-11.5		318	-27.5	9.0	-21.9	2.2	60.0
77.1	SLV-X16	316	118.9	25.7	54.7	2.1	202.8
-17.6		250	-115.5	-21.4	0.4	-2.3	-208.9
-74.8		252	-111.6	-27.6	-24.9	-0.5	-139.6
22.2		318	104.1	24.6	-15.3	0.6	241.8
-93.5	SLV-Y1	316	-10.4	-103.7	-62.4	3.0	129.5
		250	25.0	87.2	-99.7	-1.5	-32.1

PROJECT TITLE :

	Company			Client			
	Author			File Name	S2_IV02_rev2.anl		
-9.0		252	-3.2	100.4	61.1	3.7	-140.6
93.0		318	-10.2	-88.0	115.9	-5.3	34.4
2.4							
-3.9	SLV-Y2	316	64.5	89.4	59.9	-2.7	164.9
-21.1		250	-10.4	-64.3	85.2	0.9	-130.3
-2.8		252	-71.7	-86.9	-40.1	-3.6	-148.4
6.5		318	18.8	65.9	-90.1	5.4	150.5
-45.1	SLV-Y3	316	21.5	-102.1	-46.0	4.3	146.3
-11.8		250	-24.2	83.5	-109.1	-2.5	-79.7
47.7		252	-27.8	97.7	52.1	4.0	-133.9
12.5		318	29.3	-83.3	117.9	-5.8	88.9
44.5	SLV-Y4	316	96.5	91.0	76.3	-1.5	181.8
-23.8		250	-59.7	-68.0	75.8	-0.1	-177.9
-48.1		252	-96.3	-89.5	-49.1	-3.3	-141.6
16.6		318	58.3	70.6	-88.1	4.9	205.0
-85.6	SLV-Y5	316	0.9	-104.1	-59.3	3.3	144.1
-4.6		250	14.5	86.4	-101.9	-1.7	-44.0
85.1		252	-13.7	100.4	59.8	3.7	-149.7
-1.6		318	-0.6	-86.9	116.4	-5.4	49.7
4.0	SLV-Y6	316	75.9	89.0	63.0	-2.4	179.5
-16.6		250	-20.9	-65.1	83.0	0.7	-142.2
-10.6		252	-82.1	-86.8	-41.4	-3.5	-157.5
2.5		318	28.4	67.0	-89.6	5.3	165.8
-37.2	SLV-Y7	316	32.8	-102.4	-42.9	4.6	161.0
-7.4		250	-34.7	82.8	-111.3	-2.7	-91.6
39.8		252	-38.3	97.8	50.8	4.0	-143.0
8.5		318	38.9	-82.2	118.4	-5.9	104.2
52.5	SLV-Y8	316	107.8	90.7	79.4	-1.2	196.4

PROJECT TITLE :

	Company							Client
	Author							File Name
							S2_IV02_rev2.anl	
-19.4		250	-70.2	-68.8	73.6	-0.4	-189.8	
-56.0		252	-106.7	-89.4	-50.4	-3.2	-150.8	
12.6		318	67.9	71.6	-87.6	4.8	220.3	
-94.0	SLV-Y9	316	-10.3	-103.0	-63.4	2.9	128.6	
-8.2		250	24.7	85.8	-97.1	-1.4	-30.2	
93.6		252	-3.3	99.7	61.6	3.6	-140.0	
1.6		318	-9.9	-86.6	113.8	-5.2	32.8	
-4.4	SLV-Y10	316	64.7	90.1	59.0	-2.8	164.0	
-20.2		250	-10.7	-65.8	87.8	1.0	-128.4	
-2.2		252	-71.8	-87.5	-39.6	-3.6	-147.8	
5.7		318	19.1	67.3	-92.2	5.5	148.9	
-45.6	SLV-Y11	316	21.6	-101.4	-47.0	4.2	145.5	
-10.9		250	-24.5	82.1	-106.6	-2.4	-77.7	
48.2		252	-27.9	97.1	52.6	3.9	-133.3	
11.7		318	29.6	-81.9	115.8	-5.6	87.4	
44.0	SLV-Y12	316	96.6	91.7	75.4	-1.6	180.9	
-23.0		250	-60.0	-69.4	78.3	-0.0	-175.9	
-47.5		252	-96.4	-90.1	-48.5	-3.4	-141.0	
15.8		318	58.5	71.9	-90.2	5.0	203.4	
-86.1	SLV-Y13	316	1.1	-103.4	-60.3	3.2	143.2	
-3.8		250	14.2	85.0	-99.4	-1.6	-42.0	
85.7		252	-13.8	99.8	60.3	3.7	-149.1	
-2.4		318	-0.3	-85.5	114.3	-5.3	48.2	
3.5	SLV-Y14	316	76.0	89.7	62.0	-2.5	178.6	
-15.8		250	-21.2	-66.6	85.5	0.8	-140.3	
-10.1		252	-82.3	-87.4	-40.9	-3.6	-156.9	
1.7		318	28.7	68.3	-91.7	5.4	164.3	
	SLV-Y15	316	33.0	-101.7	-43.9	4.5	160.1	

PROJECT TITLE :

	Company			Client			
	Author			File Name	S2_IV02_rev2.anl		
-37.7		250	-35.0	81.3	-108.8	-2.6	-89.6
-6.5		252	-38.4	97.2	51.3	3.9	-142.4
40.4		318	39.2	-80.9	116.3	-5.8	102.7
7.7							
	SLV-Y16	316	107.9	91.4	78.4	-1.3	195.5
51.9		250	-70.5	-70.2	76.1	-0.3	-187.8
-18.6		252	-106.8	-90.1	-49.9	-3.3	-150.2
-55.4		318	68.1	73.0	-89.7	4.9	218.8
11.9							
	SLV-Z1	316	2.6	-35.7	-23.1	0.7	124.8
-71.4		250	24.9	35.1	-32.4	-0.4	-52.6
-18.4		252	-15.0	34.7	27.2	1.1	-132.7
68.7		318	-11.3	-35.3	43.2	-1.4	57.1
8.4							
	SLV-Z2	316	40.4	-36.9	-13.0	1.7	173.5
-45.0		250	-10.1	32.5	-39.8	-1.1	-92.2
-3.7		252	-49.8	35.0	22.8	1.3	-163.1
42.4		318	20.8	-31.8	44.9	-1.8	108.2
-4.8							
	SLV-Z3	316	34.5	-34.0	-6.7	1.9	141.7
-23.0		250	-24.4	31.4	-41.8	-1.4	-100.2
-21.1		252	-39.6	32.1	18.2	1.4	-125.9
23.3		318	28.2	-30.7	45.2	-1.9	111.6
18.6							
	SLV-Z4	316	72.3	-35.3	3.4	2.9	190.4
3.4		250	-59.4	28.8	-49.2	-2.2	-139.8
-6.4		252	-74.4	32.4	13.9	1.5	-156.4
-2.9		318	60.3	-27.1	46.9	-2.3	162.8
5.3							
	SLV-Z5	316	25.1	22.2	13.6	-1.1	135.4
-44.5		250	14.2	-10.4	23.1	0.4	-82.1
-22.0		252	-35.5	-21.4	-3.2	-1.1	-135.0
39.9		318	-2.6	10.8	-18.6	1.8	91.9
9.7							

PROJECT TITLE :

		Company			Client					
		Author			File Name	S2_IV02_rev2.anl				
		SLV-Z6	316	62.9	21.0	23.7	-0.0	184.2		
-18.1			250	-20.7	-13.0	15.7	-0.4	-121.7		
-7.3			252	-70.4	-21.2	-7.5	-0.9	-165.4		
13.7			318	29.4	14.4	-16.9	1.4	143.1		
-3.6										
		SLV-Z7	316	57.0	23.9	30.0	0.2	152.3		
3.9			250	-35.0	-14.1	13.7	-0.7	-129.7		
-24.8			252	-60.1	-24.1	-12.1	-0.8	-128.3		
-5.4			318	36.9	15.5	-16.6	1.3	146.4		
19.8										
		SLV-Z8	316	94.8	22.7	40.1	1.2	201.0		
30.3			250	-70.0	-16.6	6.2	-1.5	-169.3		
-10.1			252	-95.0	-23.8	-16.5	-0.7	-158.7		
-31.6			318	68.9	19.0	-14.9	0.9	197.6		
6.6										
120	1	2	SLU1	Max	403	57.4	-166.3	-84.4	8.8	152.9
-88.8					377	-43.6	319.6	-355.1	-5.4	-102.7
-80.5					378	-53.3	177.6	115.4	4.8	-112.8
106.5					404	47.5	-260.1	428.0	-5.1	164.3
94.0										
				Min	403	50.6	-190.1	-91.1	6.8	145.3
-101.5					377	-44.7	268.7	-431.2	-7.0	-149.4
-105.8					378	-58.0	157.8	108.4	3.7	-117.3
92.4					404	44.2	-307.2	357.8	-6.7	119.9
71.1										
			SLU2	Max	403	57.6	-167.1	-85.4	8.8	153.3
-88.7					377	-43.8	321.7	-357.2	-5.4	-103.2
-80.4					378	-53.5	178.3	116.3	4.8	-113.1
106.3					404	47.7	-262.2	430.2	-5.1	164.8
93.9										
				Min	403	50.8	-190.9	-92.1	6.8	145.7
-101.4					377	-45.0	270.8	-433.3	-7.0	-149.8
-105.7					378	-58.2	158.4	109.3	3.7	-117.6
92.3					404	44.4	-309.2	360.0	-6.7	120.4
71.1										
			SLU3	Max	403	69.3	-166.8	-84.5	8.9	145.1

PROJECT TITLE :

	Company		Client		S2_IV02_rev2.anl		
	Author		File Name				
-40.4							
		377	-69.1	317.3	-354.2	-5.6	-158.2
-96.7							
		378	-57.4	179.3	115.7	4.9	-95.7
59.1							
		404	65.2	-258.9	426.9	-5.0	225.5
115.2							
	Min	403	62.5	-190.6	-91.2	6.8	137.5
-53.1							
		377	-70.2	266.3	-430.4	-7.2	-204.8
-122.0							
		378	-62.1	159.4	108.7	3.8	-100.3
45.0							
		404	61.8	-306.0	356.7	-6.6	181.0
92.4							
	SLU4 Max	403	69.5	-167.6	-85.5	8.9	145.5
-40.3							
		377	-69.3	319.4	-356.3	-5.6	-158.6
-96.6							
		378	-57.6	180.0	116.6	4.9	-96.1
58.9							
		404	65.4	-261.0	429.1	-5.0	226.0
115.2							
	Min	403	62.7	-191.4	-92.2	6.8	137.9
-53.0							
		377	-70.5	268.5	-432.5	-7.2	-205.2
-121.9							
		378	-62.3	160.1	109.6	3.8	-100.6
44.9							
		404	62.1	-308.0	358.9	-6.6	181.6
92.3							
	SLU5 Max	403	57.3	-165.3	-84.3	8.8	152.5
-88.8							
		377	-43.8	317.5	-352.2	-5.3	-101.5
-79.8							
		378	-53.2	176.9	115.1	4.8	-112.5
106.5							
		404	47.7	-258.3	425.3	-5.1	163.2
93.4							
	Min	403	50.4	-189.1	-91.0	6.7	144.9
-101.6							
		377	-44.9	266.6	-428.4	-6.9	-148.1
-105.1							
		378	-57.9	157.0	108.1	3.7	-117.0
92.5							
		404	44.4	-305.3	355.1	-6.6	118.8
70.5							
	SLU6 Max	403	57.5	-166.2	-85.3	8.8	153.0
-88.7							
		377	-44.1	319.7	-354.3	-5.3	-102.0
-79.7							
		378	-53.4	177.6	116.0	4.8	-112.8
106.4							
		404	48.0	-260.3	427.5	-5.1	163.7
93.3							
	Min	403	50.6	-190.0	-92.0	6.7	145.3
-101.4							
		377	-45.2	268.8	-430.5	-6.9	-148.6
-105.0							

PROJECT TITLE :

		Company			Client				
		Author			File Name	S2_IV02_rev2.anl			
92.4			378	-58.0	157.7	109.0	3.7	-117.3	
70.5			404	44.6	-307.3	357.3	-6.6	119.3	
-40.5		SLU7	Max	403	69.2	-165.9	-84.4	8.8	144.7
-95.9				377	-69.3	315.2	-351.3	-5.6	-157.0
59.2				378	-57.3	178.5	115.4	4.9	-95.4
114.6				404	65.4	-257.1	424.3	-5.0	224.4
-53.2			Min	403	62.3	-189.7	-91.1	6.8	137.1
-121.3				377	-70.4	264.3	-427.5	-7.2	-203.6
45.1				378	-61.9	158.6	108.4	3.8	-100.0
91.8				404	62.1	-304.1	354.1	-6.5	179.9
-40.3		SLU8	Max	403	69.4	-166.7	-85.4	8.8	145.2
-95.9				377	-69.6	317.4	-353.4	-5.5	-157.4
59.0				378	-57.4	179.2	116.3	4.9	-95.8
114.6				404	65.6	-259.1	426.4	-5.0	224.9
-53.0			Min	403	62.5	-190.5	-92.0	6.7	137.5
-121.2				377	-70.7	266.5	-429.6	-7.1	-204.0
45.0				378	-62.1	159.3	109.3	3.8	-100.3
91.7				404	62.3	-306.1	356.2	-6.5	180.5
-88.2		SLU9	Max	403	58.2	-169.3	-88.0	8.8	154.5
-80.3				377	-44.6	327.7	-362.9	-5.3	-104.6
105.8				378	-54.0	180.2	118.8	4.8	-113.9
93.9				404	48.4	-267.8	436.1	-5.2	166.5
-100.9			Min	403	51.4	-193.1	-94.7	6.7	146.9
-105.6				377	-45.8	276.8	-439.1	-6.9	-151.2
91.8				378	-58.7	160.3	111.8	3.7	-118.5
71.0				404	45.1	-314.8	365.9	-6.7	122.1
-88.3		SLU10	Max	403	58.0	-168.5	-87.0	8.8	154.1
-80.3				377	-44.4	325.5	-360.8	-5.3	-104.1
105.9				378	-53.8	179.5	117.9	4.8	-113.6

PROJECT TITLE :

	Company			Client					
	Author			File Name	S2_IV02_rev2.anl				
93.9			404	48.2	-265.7	433.9	-5.1	166.0	
-101.0		Min	403	51.2	-192.3	-93.7	6.8	146.5	
-105.7			377	-45.5	274.6	-437.0	-6.9	-150.7	
91.9			378	-58.5	159.6	110.9	3.7	-118.2	
71.1			404	44.9	-312.7	363.7	-6.7	121.5	
-39.8		SLU11	Max	403	70.1	-169.9	-88.0	8.9	146.8
-96.5			377	-70.1	325.4	-362.1	-5.5	-160.0	
58.4			378	-58.1	181.8	119.0	4.9	-96.9	
115.1			404	66.1	-266.6	435.0	-5.1	227.7	
-52.5			Min	403	63.3	-193.7	-94.7	6.8	139.1
-121.8			377	-71.3	274.5	-438.2	-7.1	-206.6	
44.4			378	-62.8	162.0	112.1	3.8	-101.5	
92.3			404	62.8	-313.6	364.8	-6.6	183.3	
-39.9		SLU12	Max	403	69.9	-169.0	-87.1	8.9	146.3
-96.5			377	-69.9	323.2	-360.0	-5.5	-159.6	
58.6			378	-57.9	181.2	118.2	4.9	-96.6	
115.1			404	65.9	-264.5	432.8	-5.1	227.1	
-52.6			Min	403	63.1	-192.8	-93.8	6.8	138.7
-121.8			377	-71.0	272.3	-436.1	-7.1	-206.2	
44.5			378	-62.6	161.3	111.2	3.8	-101.1	
92.3			404	62.6	-311.5	362.6	-6.6	182.7	
-88.2		SLU13	Max	403	58.0	-168.4	-87.8	8.7	154.2
-79.6			377	-44.9	325.7	-360.1	-5.2	-103.4	
105.9			378	-53.9	179.5	118.4	4.7	-113.6	
93.3			404	48.7	-265.9	433.4	-5.1	165.4	
-100.9			Min	403	51.2	-192.2	-94.5	6.7	146.5
-104.9			377	-46.0	274.7	-436.2	-6.8	-150.0	
91.9			378	-58.5	159.6	111.4	3.6	-118.2	
70.4			404	45.4	-312.9	363.2	-6.7	121.0	

PROJECT TITLE :

	Company			Client				
	Author			File Name	S2_IV02_rev2.anl			

-88.3	SLU14	Max	403	57.8	-167.6	-86.9	8.7	153.7
-79.6			377	-44.6	323.5	-358.0	-5.2	-102.9
106.0			378	-53.7	178.8	117.5	4.7	-113.3
93.3			404	48.4	-263.9	431.2	-5.1	164.9
-101.1		Min	403	51.0	-191.4	-93.6	6.7	146.1
-104.9			377	-45.7	272.6	-434.1	-6.8	-149.5
92.0			378	-58.4	158.9	110.6	3.6	-117.9
70.5			404	45.1	-310.9	361.0	-6.7	120.4
-39.8	SLU15	Max	403	70.0	-168.9	-87.9	8.8	146.4
-95.7			377	-70.4	323.4	-359.2	-5.4	-158.8
58.5			378	-57.9	181.1	118.7	4.8	-96.6
114.5			404	66.3	-264.7	432.3	-5.0	226.6
-52.5		Min	403	63.1	-192.7	-94.6	6.7	138.7
-121.1			377	-71.5	272.4	-435.4	-7.1	-205.4
44.5			378	-62.6	161.2	111.7	3.7	-101.2
91.7			404	63.0	-311.7	362.1	-6.6	182.2
-40.0	SLU16	Max	403	69.7	-168.1	-87.0	8.8	145.9
-95.8			377	-70.1	321.2	-357.1	-5.5	-158.4
58.7			378	-57.8	180.4	117.8	4.8	-96.3
114.5			404	66.1	-262.7	430.2	-5.0	226.0
-52.7		Min	403	62.9	-191.9	-93.7	6.7	138.3
-121.1			377	-71.2	270.3	-433.3	-7.1	-205.0
44.6			378	-62.4	160.5	110.9	3.7	-100.8
91.7			404	62.8	-309.7	360.0	-6.6	181.6
-45.7	SLE-R1	Max	403	43.8	-113.9	-53.7	6.5	103.1
-60.4			377	-37.8	226.6	-251.8	-4.0	-87.5
58.7			378	-38.4	122.8	76.6	3.7	-72.2
72.4			404	38.3	-183.1	306.6	-3.8	134.1
-55.1		Min	403	38.7	-131.5	-58.6	4.9	97.5

PROJECT TITLE :

		Company			Client			
		Author			File Name	S2_IV02_rev2.anl		
-79.2			377	-38.7	188.9	-308.3	-5.2	-122.0
48.3			378	-41.9	108.1	71.4	2.8	-75.6
55.5			404	35.9	-218.0	254.6	-4.9	101.2
-45.6	SLE-R2	Max	403	43.9	-114.4	-54.3	6.4	103.4
-60.4			377	-38.0	228.1	-253.2	-4.0	-87.8
58.6			378	-38.5	123.3	77.2	3.6	-72.4
72.3			404	38.5	-184.5	308.0	-3.8	134.5
-55.0		Min	403	38.9	-132.0	-59.3	4.9	97.8
-79.1			377	-38.9	190.4	-309.7	-5.2	-122.3
48.3			378	-42.0	108.5	72.0	2.8	-75.8
55.4			404	36.1	-219.3	256.0	-4.9	101.6
-45.7	SLE-R3	Max	403	43.6	-112.9	-53.6	6.4	102.7
-59.7			377	-38.1	224.6	-249.0	-4.0	-86.3
58.8			378	-38.2	122.1	76.3	3.6	-71.9
71.8			404	38.6	-181.3	303.9	-3.7	133.0
-55.1		Min	403	38.6	-130.6	-58.5	4.9	97.1
-78.4			377	-38.9	186.9	-305.4	-5.1	-120.8
48.4			378	-41.7	107.3	71.1	2.8	-75.3
54.9			404	36.1	-216.1	251.9	-4.9	100.1
-45.6	SLE-R4	Max	403	43.8	-113.5	-54.2	6.4	103.0
-59.7			377	-38.2	226.1	-250.4	-3.9	-86.6
58.7			378	-38.3	122.5	76.9	3.6	-72.1
71.7			404	38.7	-182.6	305.3	-3.7	133.4
-55.0		Min	403	38.7	-131.1	-59.1	4.9	97.4
-78.4			377	-39.1	188.3	-306.8	-5.1	-121.1
48.3			378	-41.8	107.8	71.7	2.8	-75.5
54.8			404	36.3	-217.5	253.3	-4.9	100.5
-45.2	SLE-R5	Max	403	44.3	-115.9	-56.0	6.4	104.2
-60.3			377	-38.6	232.1	-257.1	-3.9	-88.7

PROJECT TITLE :

	Company			Client				
	Author			File Name	S2_IV02_rev2.anl			
58.3			378	-38.8	124.5	78.8	3.6	-73.0
72.3			404	39.0	-188.2	311.9	-3.8	135.6
-54.7		Min	403	39.3	-133.5	-61.0	4.9	98.6
-79.0			377	-39.4	194.3	-313.5	-5.1	-123.2
47.9			378	-42.3	109.8	73.7	2.8	-76.4
55.4			404	36.5	-223.1	259.9	-4.9	102.7
-45.3		SLE-R6 Max	403	44.2	-115.4	-55.4	6.4	103.9
-60.3			377	-38.4	230.6	-255.7	-3.9	-88.4
58.4			378	-38.7	124.1	78.2	3.6	-72.8
72.3			404	38.8	-186.9	310.5	-3.8	135.3
-54.7		Min	403	39.1	-133.0	-60.4	4.9	98.3
-79.1			377	-39.2	192.9	-312.1	-5.1	-122.9
48.0			378	-42.2	109.3	73.1	2.8	-76.1
55.4			404	36.4	-221.7	258.5	-4.9	102.3
-45.3		SLE-R7 Max	403	44.2	-115.0	-55.9	6.4	103.9
-59.6			377	-38.8	230.0	-254.2	-3.9	-87.5
58.4			378	-38.7	123.8	78.5	3.6	-72.7
71.7			404	39.2	-186.4	309.2	-3.7	134.5
-54.7		Min	403	39.1	-132.6	-60.9	4.8	98.2
-78.3			377	-39.6	192.3	-310.6	-5.1	-122.0
48.0			378	-42.2	109.1	73.3	2.8	-76.1
54.8			404	36.8	-221.2	257.2	-4.9	101.6
-45.4		SLE-R8 Max	403	44.0	-114.5	-55.3	6.4	103.6
-59.6			377	-38.6	228.6	-252.8	-3.9	-87.2
58.5			378	-38.6	123.3	77.9	3.6	-72.5
71.7			404	39.0	-185.0	307.8	-3.7	134.2
-54.8		Min	403	39.0	-132.1	-60.2	4.8	97.9
-78.4			377	-39.4	190.9	-309.2	-5.1	-121.7
48.1			378	-42.0	108.6	72.7	2.8	-75.8
			404	36.6	-219.8	255.8	-4.9	101.2

PROJECT TITLE :

	Company			Client				
	Author			File Name	S2_IV02_rev2.anl			

54.8									
-45.5	SLE-F1	Max	403	44.0	-114.4	-54.8	6.4	103.5	
-60.0			377	-38.3	228.3	-253.0	-3.9	-87.5	
58.6			378	-38.5	123.3	77.6	3.6	-72.5	
72.0			404	38.8	-184.8	307.9	-3.7	134.3	
-54.9		Min	403	38.9	-132.1	-59.8	4.9	97.8	
-78.7			377	-39.1	190.6	-309.4	-5.1	-122.0	
48.2			378	-42.0	108.6	72.4	2.8	-75.8	
55.1			404	36.3	-219.6	255.9	-4.9	101.4	
-51.0	SLE-QP1		403	40.9	-120.8	-56.5	5.5	99.7	
-67.5			377	-38.9	204.0	-273.9	-4.4	-101.3	
54.3			378	-39.8	113.9	73.7	3.1	-73.3	
61.9			404	37.8	-197.1	275.0	-4.2	114.5	
-222.7	SLV-X1		403	13.5	-147.9	-47.8	9.2	169.2	
-1.9			377	-15.8	141.2	-251.2	-7.5	77.2	
232.8			378	-34.0	147.2	56.3	6.6	-156.5	
-6.7			404	41.3	-142.0	260.9	-8.3	-63.5	
59.8	SLV-X2		403	53.2	-169.7	-51.6	10.8	56.5	
-205.3			377	-145.0	129.6	-260.2	-9.9	-301.3	
-34.8			378	-22.9	171.6	71.1	7.3	1.0	
220.6			404	109.7	-133.0	258.9	-8.2	327.6	
-108.1	SLV-X3		403	39.5	-96.6	-16.3	7.2	141.6	
-13.0			377	-41.3	96.0	-183.5	-6.7	-24.1	
111.4			378	-47.2	99.9	25.5	5.6	-117.3	
10.3			404	54.0	-97.8	192.6	-6.1	45.7	
174.4	SLV-X4		403	79.2	-118.4	-20.1	8.7	28.9	
-216.3			377	-170.5	84.4	-192.6	-9.1	-402.6	
-156.2			378	-36.0	124.3	40.3	6.4	40.2	
			404	122.3	-88.8	190.7	-6.0	436.8	

PROJECT TITLE :

	Company			Client			
	Author			File Name	S2_IV02_rev2.anl		

237.5							
-188.0	SLV-X5	403	22.1	-148.8	-47.2	9.3	163.7
-14.7		377	-33.6	140.5	-252.8	-7.8	36.0
198.7		378	-37.0	148.8	56.2	6.7	-144.4
9.5		404	53.5	-141.9	262.0	-8.3	-18.4
94.5	SLV-X6	403	61.9	-170.6	-51.0	10.9	51.0
-218.0		377	-162.8	128.9	-261.8	-10.1	-342.5
-68.9		378	-25.9	173.3	71.0	7.5	13.1
236.8		404	121.8	-133.0	260.1	-8.2	372.8
-73.3	SLV-X7	403	48.1	-97.6	-15.7	7.3	136.1
-25.7		377	-59.1	95.3	-185.2	-7.0	-65.3
77.3		378	-50.2	101.5	25.3	5.8	-105.2
26.5		404	66.2	-97.7	193.8	-6.1	90.8
209.2	SLV-X8	403	87.8	-119.4	-19.5	8.9	23.4
-229.1		377	-188.3	83.7	-194.2	-9.3	-443.8
-190.3		378	-39.0	126.0	40.1	6.5	52.3
253.7		404	134.5	-88.8	191.8	-6.0	482.0
-222.8	SLV-X9	403	13.4	-147.1	-47.7	9.1	168.8
-1.3		377	-16.0	139.5	-248.8	-7.5	78.2
232.9		378	-33.9	146.6	56.1	6.6	-156.3
-7.2		404	41.5	-140.4	258.7	-8.2	-64.4
59.8	SLV-X10	403	53.1	-168.9	-51.5	10.7	56.2
-204.7		377	-145.2	127.9	-257.8	-9.8	-300.3
-34.7		378	-22.7	171.0	70.9	7.3	1.2
220.1		404	109.8	-131.5	256.7	-8.2	326.7
-108.1	SLV-X11	403	39.3	-95.9	-16.2	7.1	141.2
-12.4		377	-41.5	94.3	-181.1	-6.7	-23.1
111.5		378	-47.0	99.2	25.2	5.6	-117.1

PROJECT TITLE :

	Company			Client			
	Author			File Name	S2_IV02_rev2.anl		
9.8		404	54.2	-96.2	190.4	-6.1	44.8
174.4	SLV-X12	403	79.1	-117.6	-20.0	8.7	28.6
-215.7		377	-170.7	82.7	-190.2	-9.0	-401.6
-156.1		378	-35.9	123.7	40.0	6.3	40.4
237.0		404	122.5	-87.3	188.4	-6.0	435.9
-188.0	SLV-X13	403	22.0	-148.1	-47.1	9.3	163.4
-14.1		377	-33.8	138.8	-250.4	-7.7	37.0
198.8		378	-36.9	148.2	55.9	6.7	-144.1
9.0		404	53.7	-140.4	259.8	-8.2	-19.3
94.5	SLV-X14	403	61.7	-169.9	-50.9	10.8	50.7
-217.4		377	-163.0	127.2	-259.4	-10.1	-341.5
-68.8		378	-25.7	172.6	70.7	7.4	13.4
236.3		404	122.0	-131.5	257.8	-8.2	371.8
-73.4	SLV-X15	403	48.0	-96.8	-15.6	7.2	135.8
-25.1		377	-59.3	93.6	-182.8	-6.9	-64.3
77.4		378	-50.0	100.9	25.1	5.7	-105.0
26.0		404	66.4	-96.2	191.5	-6.1	89.9
209.2	SLV-X16	403	87.7	-118.6	-19.4	8.8	23.1
-228.5		377	-188.5	82.0	-191.8	-9.3	-442.8
-190.2		378	-38.9	125.3	39.9	6.5	52.5
253.2		404	134.7	-87.2	189.6	-6.0	481.0
-257.6	SLV-Y1	403	-2.9	-215.3	-85.9	12.1	161.9
-60.2		377	-31.3	189.8	-333.2	-9.3	62.9
280.8		378	-14.8	210.9	97.5	7.9	-147.1
53.1		404	50.4	-190.4	339.8	-10.8	-54.0
124.5	SLV-Y2	403	83.7	-44.4	19.1	5.3	69.9
-97.0		377	-116.3	39.3	-107.8	-6.6	-274.8
		378	-58.6	53.2	-5.3	4.8	-16.5

PROJECT TITLE :

	Company			Client			
	Author			File Name	S2_IV02_rev2.anl		
-123.9		404	92.7	-43.0	112.3	-3.5	310.0
109.6							
	SLV-Y3	403	9.0	-221.9	-87.0	12.6	128.1
-172.8		377	-70.0	186.3	-335.9	-10.0	-50.6
-121.2		378	-11.4	218.3	101.9	8.2	-99.8
200.6		404	70.9	-187.7	339.2	-10.8	63.3
121.3							
	SLV-Y4	403	95.6	-51.0	18.0	5.8	36.1
209.3		377	-155.1	35.8	-110.5	-7.3	-388.3
-158.0		378	-55.3	60.5	-0.9	5.0	30.7
-204.2		404	113.2	-40.4	111.7	-3.5	427.4
177.8							
	SLV-Y5	403	5.7	-216.3	-85.3	12.3	156.4
-222.8		377	-49.1	189.1	-334.8	-9.5	21.7
-73.0		378	-17.8	212.6	97.4	8.1	-135.0
246.7		404	62.6	-190.4	341.0	-10.8	-8.9
69.3							
	SLV-Y6	403	92.3	-45.4	19.7	5.5	64.4
159.3		377	-134.1	38.6	-109.4	-6.9	-316.0
-109.8		378	-61.6	54.8	-5.5	4.9	-4.4
-158.0		404	104.9	-43.0	113.5	-3.5	355.1
125.8							
	SLV-Y7	403	17.6	-222.8	-86.4	12.7	122.6
-138.1		377	-87.8	185.6	-337.5	-10.2	-91.8
-134.0		378	-14.4	219.9	101.8	8.3	-87.7
166.4		404	83.1	-187.7	340.4	-10.8	108.5
137.5							
	SLV-Y8	403	104.2	-51.9	18.6	5.9	30.7
244.0		377	-172.9	35.1	-112.1	-7.6	-429.5
-170.8		378	-58.3	62.2	-1.0	5.2	42.9
-238.3		404	125.4	-40.3	112.9	-3.5	472.5
194.0							
	SLV-Y9	403	-3.0	-214.6	-85.8	12.1	161.6
-257.6		377	-31.4	188.1	-330.8	-9.2	63.9
-59.6							

PROJECT TITLE :

	Company			Client			
	Author			File Name	S2_IV02_rev2.anl		
280.9		378	-14.6	210.3	97.2	7.9	-146.8
52.6		404	50.6	-188.9	337.6	-10.8	-54.9
124.5	SLV-Y10	403	83.6	-43.7	19.2	5.3	69.6
-96.4		377	-116.5	37.6	-105.4	-6.6	-273.7
-123.8		378	-58.5	52.6	-5.6	4.8	-16.3
109.1		404	92.9	-41.5	110.1	-3.5	309.1
-172.9	SLV-Y11	403	8.9	-221.1	-86.9	12.5	127.8
-120.6		377	-70.2	184.6	-333.5	-9.9	-49.6
200.6		378	-11.3	217.7	101.7	8.1	-99.6
120.8		404	71.1	-186.2	337.0	-10.7	62.4
209.3	SLV-Y12	403	95.5	-50.2	18.1	5.7	35.8
-157.4		377	-155.2	34.1	-108.1	-7.3	-387.3
-204.1		378	-55.1	59.9	-1.2	5.0	31.0
177.3		404	113.4	-38.8	109.5	-3.5	426.4
-222.9	SLV-Y13	403	5.6	-215.5	-85.2	12.2	156.1
-72.4		377	-49.3	187.4	-332.4	-9.5	22.7
246.8		378	-17.6	212.0	97.1	8.0	-134.7
68.8		404	62.8	-188.8	338.7	-10.8	-9.8
159.3	SLV-Y14	403	92.2	-44.6	19.8	5.4	64.1
-109.2		377	-134.3	36.9	-107.0	-6.8	-315.0
-157.9		378	-61.5	54.2	-5.8	4.9	-4.1
125.3		404	105.1	-41.5	111.2	-3.5	354.2
-138.1	SLV-Y15	403	17.5	-222.1	-86.3	12.7	122.3
-133.4		377	-88.0	183.9	-335.1	-10.2	-90.8
166.5		378	-14.3	219.3	101.5	8.3	-87.5
137.0		404	83.3	-186.2	338.1	-10.7	107.5
244.0	SLV-Y16	403	104.1	-51.2	18.7	5.9	30.3
		377	-173.1	33.4	-109.7	-7.5	-428.5

PROJECT TITLE :

	Company			Client			
	Author			File Name	S2_IV02_rev2.anl		
-170.2		378	-58.1	61.6	-1.3	5.1	43.1
-238.2		404	125.6	-38.8	110.6	-3.5	471.6
193.5							
-164.4	SLV-Z1	403	17.3	-154.4	-49.9	9.6	136.1
-58.2		377	-40.2	138.0	-252.4	-8.0	-7.2
179.0		378	-26.6	153.8	61.7	6.7	-115.5
54.0		404	51.0	-138.9	258.9	-8.3	20.8
-48.5	SLV-Z2	403	46.1	-157.6	-47.8	10.0	117.8
-100.7		377	-99.6	135.6	-257.8	-8.9	-144.6
65.3		378	-36.6	159.3	61.2	7.1	-75.1
108.0		404	91.6	-138.8	262.7	-8.3	171.2
-79.7	SLV-Z3	403	29.2	-161.0	-51.0	10.1	102.3
-119.2		377	-79.0	134.5	-255.1	-8.7	-120.7
98.7		378	-23.3	161.2	66.1	6.9	-68.3
122.2		404	71.5	-136.2	258.3	-8.2	138.1
36.2	SLV-Z4	403	58.0	-164.1	-48.9	10.5	84.1
-161.7		377	-138.4	132.1	-260.5	-9.6	-258.1
-15.0		378	-33.2	166.6	65.6	7.4	-27.9
176.1		404	112.1	-136.1	262.1	-8.3	288.5
-49.8	SLV-Z5	403	43.3	-103.2	-18.4	7.5	108.5
-69.3		377	-65.8	92.8	-184.8	-7.2	-108.5
57.6		378	-39.8	106.5	30.8	5.7	-76.4
70.9		404	63.7	-94.7	190.6	-6.1	130.0
66.1	SLV-Z6	403	72.1	-106.3	-16.3	8.0	90.3
-111.8		377	-125.1	90.4	-190.2	-8.1	-245.9
-56.2		378	-49.7	112.0	30.4	6.2	-35.9
124.9		404	104.3	-94.6	194.4	-6.1	280.4
35.0	SLV-Z7	403	55.2	-109.7	-19.5	8.0	74.7

PROJECT TITLE :

		Company				Client				
		Author				File Name	S2_IV02_rev2.anl			
-130.3					377	-104.5	89.3	-187.5	-7.9	-222.0
-22.7					378	-36.4	113.9	35.2	6.0	-29.1
139.1					404	84.2	-92.0	190.0	-6.0	247.3
150.9			SLV-Z8		403	84.0	-112.8	-17.4	8.5	56.5
-172.8					377	-163.9	86.9	-192.9	-8.8	-359.4
-136.4					378	-46.4	119.3	34.8	6.4	11.3
193.1					404	124.8	-91.9	193.8	-6.1	397.7
121	1	2	SLU1	Max	255	111.3	-142.1	-15.4	12.9	318.8
-88.6					320	-87.7	245.3	-318.6	-11.2	-196.3
-42.7					321	-110.3	161.3	43.4	9.2	-248.9
93.8					256	97.3	-209.3	381.7	-6.5	282.8
50.1				Min	255	102.9	-164.7	-23.5	10.5	299.7
-93.5					320	-89.9	212.1	-380.1	-13.6	-234.9
-59.3					321	-117.1	139.3	37.4	7.1	-266.1
86.3					256	93.4	-241.9	322.2	-8.6	243.9
36.1										
-88.6			SLU2	Max	255	111.6	-142.9	-16.2	12.9	319.6
-42.8					320	-87.9	247.3	-320.6	-11.2	-197.0
93.7					321	-110.6	162.1	44.1	9.3	-249.6
50.2					256	97.5	-211.3	383.8	-6.5	283.7
-93.5				Min	255	103.2	-165.5	-24.2	10.5	300.5
-59.4					320	-90.1	214.1	-382.2	-13.6	-235.7
86.3					321	-117.4	140.1	38.1	7.1	-266.8
36.1					256	93.6	-243.9	324.3	-8.6	244.8
-65.7			SLU3	Max	255	131.2	-140.2	-12.0	13.0	334.1
-67.3					320	-95.1	244.2	-319.4	-11.4	-255.7
66.4					321	-124.0	159.8	39.7	9.4	-257.0
73.1					256	98.4	-208.6	382.8	-6.6	345.4
-70.6				Min	255	122.9	-162.8	-20.0	10.7	314.9
-83.9					320	-97.2	211.0	-381.0	-13.8	-294.3

PROJECT TITLE :

	Company			Client					
	Author			File Name	S2_IV02_rev2.anl				
58.9			321	-130.8	137.9	33.7	7.3	-274.2	
59.0			256	94.5	-241.2	323.3	-8.7	306.6	
-65.7		SLU4	Max	255	131.5	-141.0	-12.8	13.0	334.8
-67.4				320	-95.3	246.2	-321.5	-11.4	-256.4
66.4				321	-124.3	160.6	40.5	9.4	-257.7
73.1				256	98.6	-210.6	384.9	-6.6	346.3
-70.5			Min	255	123.2	-163.6	-20.8	10.7	315.7
-84.0				320	-97.5	213.0	-383.0	-13.8	-295.1
58.9				321	-131.1	138.7	34.4	7.3	-274.9
59.0				256	94.7	-243.2	325.4	-8.7	307.4
-88.6		SLU5	Max	255	111.1	-141.2	-15.5	12.8	318.2
-42.4				320	-87.8	243.9	-316.2	-11.1	-195.4
93.8				321	-110.1	160.4	43.4	9.2	-248.3
49.9				256	97.4	-207.9	379.4	-6.4	281.9
-93.5			Min	255	102.8	-163.8	-23.6	10.5	299.1
-59.0				320	-90.0	210.7	-377.8	-13.5	-234.0
86.3				321	-117.0	138.5	37.4	7.1	-265.5
35.8				256	93.5	-240.5	319.9	-8.5	243.0
-88.6		SLU6	Max	255	111.4	-142.0	-16.3	12.8	319.0
-42.4				320	-88.0	245.9	-318.3	-11.1	-196.1
93.8				321	-110.4	161.2	44.2	9.2	-249.0
49.9				256	97.6	-209.9	381.5	-6.4	282.7
-93.4			Min	255	103.1	-164.6	-24.3	10.5	299.8
-59.0				320	-90.2	212.7	-379.8	-13.5	-234.7
86.3				321	-117.3	139.3	38.1	7.1	-266.2
35.8				256	93.7	-242.5	322.0	-8.5	243.8
-65.7		SLU7	Max	255	131.1	-139.3	-12.1	12.9	333.4
-67.0				320	-95.2	242.8	-317.0	-11.3	-254.8
66.4				321	-123.8	159.0	39.8	9.4	-256.4

PROJECT TITLE :

	Company			Client					
	Author			File Name	S2_IV02_rev2.anl				
72.8			256	98.5	-207.2	380.5	-6.5	344.5	
		Min	255	122.7	-161.9	-20.1	10.6	314.3	
-70.5			320	-97.3	209.6	-378.6	-13.7	-293.4	
-83.6			321	-130.6	137.0	33.7	7.2	-273.6	
59.0			256	94.6	-239.8	321.0	-8.6	305.6	
58.7									
		SLU8	Max	255	131.4	-140.2	-12.9	13.0	334.2
-65.6				320	-95.4	244.8	-319.1	-11.3	-255.5
-67.0				321	-124.1	159.8	40.5	9.4	-257.1
66.4			256	98.7	-209.2	382.6	-6.5	345.3	
72.8									
		Min	255	123.0	-162.7	-20.9	10.6	315.1	
-70.5			320	-97.6	211.6	-380.7	-13.7	-294.1	
-83.6			321	-130.9	137.8	34.5	7.2	-274.2	
58.9			256	94.8	-241.8	323.1	-8.6	306.4	
58.7									
		SLU9	Max	255	112.5	-145.1	-18.3	12.9	321.8
-88.5				320	-88.5	252.8	-326.2	-11.2	-199.2
-42.9				321	-111.4	164.2	46.1	9.3	-251.4
93.5			256	98.0	-216.8	389.6	-6.5	286.1	
50.2									
		Min	255	104.1	-167.7	-26.3	10.6	302.7	
-93.4			320	-90.7	219.6	-387.8	-13.6	-237.8	
-59.5			321	-118.3	142.3	40.1	7.1	-268.6	
86.1			256	94.1	-249.4	330.1	-8.6	247.2	
36.2									
		SLU10	Max	255	112.2	-144.3	-17.5	12.9	321.1
-88.5				320	-88.3	250.8	-324.2	-11.2	-198.4
-42.9				321	-111.1	163.5	45.4	9.3	-250.8
93.6			256	97.8	-214.8	387.5	-6.5	285.3	
50.2									
		Min	255	103.8	-166.9	-25.6	10.6	301.9	
-93.4			320	-90.5	217.6	-385.8	-13.6	-237.1	
-59.5			321	-118.0	141.5	39.3	7.1	-267.9	
86.1			256	93.9	-247.4	328.0	-8.6	246.4	
36.2									

PROJECT TITLE :

	Company			Client					
	Author			File Name	S2_IV02_rev2.anl				

-65.6	SLU11	Max	255	132.4	-143.3	-14.9	13.1	337.1
-67.5			320	-95.9	251.7	-327.1	-11.4	-258.6
66.1			321	-125.1	162.8	42.4	9.4	-259.5
73.2			256	99.2	-216.1	390.7	-6.6	348.7
-70.4		Min	255	124.0	-165.8	-22.9	10.7	317.9
-84.1			320	-98.1	218.5	-388.6	-13.8	-297.2
58.7			321	-131.9	140.8	36.4	7.3	-276.7
59.1			256	95.3	-248.7	331.2	-8.7	309.9
-65.6	SLU12	Max	255	132.1	-142.4	-14.1	13.0	336.3
-67.5			320	-95.7	249.7	-325.0	-11.4	-257.8
66.2			321	-124.8	162.0	41.7	9.4	-258.9
73.1			256	99.0	-214.1	388.6	-6.6	347.9
-70.5		Min	255	123.7	-165.0	-22.2	10.7	317.1
-84.1			320	-97.8	216.5	-386.6	-13.8	-296.5
58.7			321	-131.6	140.0	35.7	7.3	-276.0
59.1			256	95.1	-246.7	329.1	-8.7	309.0
-88.5	SLU13	Max	255	112.3	-144.3	-18.4	12.9	321.2
-42.5			320	-88.6	251.4	-323.9	-11.1	-198.2
93.5			321	-111.3	163.4	46.1	9.2	-250.8
50.0			256	98.2	-215.4	387.3	-6.4	285.2
-93.3		Min	255	103.9	-166.8	-26.4	10.5	302.1
-59.1			320	-90.8	218.2	-385.4	-13.5	-236.8
86.1			321	-118.1	141.4	40.1	7.1	-268.0
35.9			256	94.3	-248.0	327.8	-8.6	246.3
-88.5	SLU14	Max	255	112.0	-143.4	-17.6	12.8	320.4
-42.5			320	-88.4	249.4	-321.8	-11.1	-197.5
93.6			321	-111.0	162.6	45.4	9.2	-250.2
49.9			256	98.0	-213.4	385.2	-6.4	284.3
-93.3		Min	255	103.6	-166.0	-25.7	10.5	301.3

PROJECT TITLE :

		Company			Client				
		Author			File Name	S2_IV02_rev2.anl			
-59.1			320	-90.6	216.2	-383.4	-13.5	-236.1	
86.1			321	-117.8	140.6	39.4	7.1	-267.3	
35.9			256	94.1	-246.0	325.7	-8.6	245.5	
-65.5		SLU15	Max	255	132.3	-142.4	-15.0	13.0	336.4
-67.1				320	-96.0	250.3	-324.7	-11.3	-257.6
66.2				321	-125.0	161.9	42.4	9.4	-258.9
72.9				256	99.3	-214.7	388.4	-6.5	347.8
-70.4			Min	255	123.9	-164.9	-23.0	10.6	317.3
-83.7				320	-98.2	217.1	-386.3	-13.7	-296.2
58.7				321	-131.8	140.0	36.4	7.3	-276.1
58.8				256	95.4	-247.3	328.9	-8.6	308.9
-65.6		SLU16	Max	255	131.9	-141.6	-14.2	13.0	335.6
-67.1				320	-95.8	248.3	-322.7	-11.3	-256.9
66.2				321	-124.7	161.1	41.7	9.4	-258.3
72.9				256	99.1	-212.7	386.3	-6.5	347.0
-70.4			Min	255	123.6	-164.1	-22.2	10.6	316.5
-83.7				320	-97.9	215.1	-384.2	-13.7	-295.5
58.8				321	-131.5	139.2	35.7	7.3	-275.4
58.8				256	95.2	-245.3	326.8	-8.6	308.1
-53.3		SLE-R1	Max	255	83.0	-97.0	-2.7	9.5	225.2
-37.1				320	-62.7	174.0	-228.7	-8.2	-154.0
55.9				321	-80.1	111.5	23.4	7.0	-174.2
42.5				256	67.5	-147.6	276.2	-4.9	216.9
-56.9			Min	255	76.8	-113.8	-8.6	7.7	211.1
-49.4				320	-64.3	149.4	-274.3	-10.0	-182.6
50.3				321	-85.1	95.3	18.9	5.4	-186.9
32.1				256	64.7	-171.8	232.1	-6.5	188.1
-53.3		SLE-R2	Max	255	83.2	-97.6	-3.2	9.5	225.8
-37.1				320	-62.8	175.3	-230.0	-8.2	-154.5

PROJECT TITLE :

	Company			Client				
	Author			File Name	S2_IV02_rev2.anl			
55.8			321	-80.3	112.1	23.8	7.0	-174.6
42.5			256	67.7	-149.0	277.6	-4.9	217.4
-56.9		Min	255	77.0	-114.3	-9.2	7.7	211.6
-49.4			320	-64.4	150.8	-275.6	-10.0	-183.1
50.3			321	-85.3	95.8	19.4	5.4	-187.3
32.1			256	64.8	-173.1	233.5	-6.5	188.6
-53.3		SLE-R3 Max	255	82.9	-96.2	-2.8	9.4	224.6
-36.8			320	-62.8	172.6	-226.3	-8.2	-153.1
55.9			321	-79.9	110.7	23.4	6.9	-173.6
42.2			256	67.6	-146.3	273.9	-4.9	215.9
-56.9		Min	255	76.7	-112.9	-8.7	7.7	210.4
-49.1			320	-64.4	148.0	-271.9	-9.9	-181.7
50.4			321	-85.0	94.4	18.9	5.4	-186.3
31.8			256	64.8	-170.4	229.8	-6.4	187.1
-53.3		SLE-R4 Max	255	83.1	-96.7	-3.3	9.4	225.1
-36.8			320	-62.9	174.0	-227.7	-8.2	-153.5
55.8			321	-80.1	111.2	23.9	6.9	-174.0
42.2			256	67.8	-147.6	275.3	-4.9	216.5
-56.9		Min	255	76.9	-113.4	-9.2	7.7	211.0
-49.1			320	-64.5	149.4	-273.3	-9.9	-182.1
50.3			321	-85.1	94.9	19.4	5.4	-186.7
31.8			256	64.9	-171.8	231.2	-6.4	187.7
-53.2		SLE-R5 Max	255	83.8	-99.1	-4.6	9.5	227.2
-37.2			320	-63.2	179.0	-233.8	-8.2	-155.9
55.7			321	-80.8	113.5	25.1	7.0	-175.9
42.6			256	68.0	-152.6	281.4	-5.0	219.1
-56.8		Min	255	77.6	-115.8	-10.6	7.8	213.1
-49.5			320	-64.8	154.5	-279.4	-10.0	-184.5
50.2			321	-85.9	97.2	20.7	5.5	-188.6
			256	65.2	-176.8	237.4	-6.5	190.3

PROJECT TITLE :

	Company			Client				
	Author			File Name	S2_IV02_rev2.anl			

32.2

	SLE-R6	Max	255	83.6	-98.5	-4.1	9.5	226.7
-53.2			320	-63.1	177.7	-232.4	-8.2	-155.4
-37.2			321	-80.6	113.0	24.7	7.0	-175.4
55.7			256	67.9	-151.3	280.0	-5.0	218.5
42.6								
		Min	255	77.4	-115.2	-10.0	7.8	212.5
-56.9			320	-64.7	153.1	-278.0	-10.0	-184.0
-49.5			321	-85.7	96.7	20.2	5.5	-188.1
50.2			256	65.0	-175.4	236.0	-6.5	189.7
32.2								

	SLE-R7	Max	255	83.7	-98.2	-4.7	9.4	226.6
-53.2			320	-63.3	177.7	-231.4	-8.2	-155.0
-36.9			321	-80.7	112.6	25.2	7.0	-175.3
55.7			256	68.2	-151.3	279.1	-4.9	218.1
42.3								
		Min	255	77.5	-114.9	-10.7	7.7	212.4
-56.8			320	-64.9	153.1	-277.0	-9.9	-183.6
-49.2			321	-85.7	96.4	20.7	5.4	-188.0
50.2			256	65.3	-175.4	235.1	-6.5	189.3
31.9								

	SLE-R8	Max	255	83.5	-97.6	-4.2	9.4	226.1
-53.2			320	-63.2	176.3	-230.1	-8.2	-154.5
-36.8			321	-80.5	112.1	24.7	7.0	-174.8
55.7			256	68.0	-149.9	277.7	-4.9	217.6
42.3								
		Min	255	77.3	-114.3	-10.1	7.7	211.9
-56.8			320	-64.8	151.7	-275.7	-9.9	-183.1
-49.1			321	-85.5	95.9	20.2	5.4	-187.5
50.2			256	65.1	-174.1	233.7	-6.5	188.8
31.9								

	SLE-F1	Max	255	83.4	-97.6	-3.7	9.5	225.9
-53.3			320	-63.0	175.8	-230.0	-8.2	-154.5
-37.0			321	-80.4	112.1	24.3	7.0	-174.7
55.8			256	67.8	-149.5	277.6	-4.9	217.5
42.4								

PROJECT TITLE :

	Company			Client				
	Author			File Name	S2_IV02_rev2.anl			
		Min	255	77.1	-114.3	-9.6	7.7	211.7
-56.9			320	-64.6	151.2	-275.7	-10.0	-183.1
-49.3			321	-85.4	95.8	19.8	5.4	-187.4
50.3			256	65.0	-173.6	233.6	-6.5	188.7
32.0								
	SLE-QP1		255	79.6	-103.6	-7.0	8.4	217.0
-55.4			320	-63.9	159.5	-246.7	-8.9	-165.8
-42.0			321	-82.3	101.7	22.2	6.0	-179.4
53.5			256	66.6	-157.6	249.6	-5.5	200.1
36.2								
	SLV-X1		255	72.9	-73.1	28.9	9.9	285.8
-155.0			320	-116.1	169.6	-263.0	-9.3	-44.1
26.9			321	-92.7	71.4	-13.9	5.5	-239.1
172.9			256	140.8	-169.3	266.0	-6.0	101.3
-22.4								
	SLV-X2		255	132.8	-86.3	34.4	11.3	270.0
-16.7			320	-87.7	147.3	-260.8	-11.2	-374.2
-170.7			321	-116.5	86.1	-15.1	6.9	-212.7
7.5			256	66.4	-148.6	259.6	-6.9	416.0
156.7								
	SLV-X3		255	103.6	-43.1	51.4	8.7	277.9
-91.6			320	-115.7	101.0	-186.9	-8.9	-136.9
-9.3			321	-110.6	43.5	-38.0	5.7	-223.2
97.3			256	127.6	-99.8	191.5	-5.5	194.6
10.7								
	SLV-X4		255	163.5	-56.3	56.8	10.1	262.1
46.7			320	-87.3	78.8	-184.7	-10.8	-466.9
-206.9			321	-134.4	58.1	-39.2	7.1	-196.8
-68.0			256	53.2	-79.1	185.1	-6.4	509.3
189.8								
	SLV-X5		255	87.2	-72.3	32.2	10.1	297.0
-138.6			320	-121.0	168.9	-265.2	-9.6	-87.6
8.7			321	-102.6	70.9	-17.2	5.7	-245.2
153.2			256	141.3	-169.0	268.1	-6.1	147.0
-5.5								

PROJECT TITLE :

	Company							Client
	Author							File Name
								S2_IV02_rev2.anl
		SLV-X6	255	147.1	-85.5	37.7	11.5	281.2
-0.3			320	-92.6	146.7	-263.0	-11.5	-417.7
-188.9			321	-126.3	85.6	-18.4	7.1	-218.8
-12.2			256	66.9	-148.2	261.8	-7.1	461.7
173.6								
		SLV-X7	255	117.9	-42.3	54.7	8.9	289.1
-75.1			320	-120.6	100.3	-189.0	-9.2	-180.3
-27.5			321	-120.5	43.0	-41.3	5.9	-229.3
77.6			256	128.1	-99.5	193.7	-5.6	240.2
27.6								
		SLV-X8	255	177.8	-55.5	60.1	10.3	273.3
63.1			320	-92.2	78.1	-186.9	-11.1	-510.4
-225.1			321	-144.2	57.6	-42.5	7.3	-202.9
-87.7			256	53.7	-78.7	187.3	-6.6	555.0
206.7								
		SLV-X9	255	72.8	-72.4	28.9	9.8	285.3
-155.0			320	-116.1	168.4	-261.0	-9.3	-43.3
27.2			321	-92.6	70.7	-13.9	5.4	-238.6
172.9			256	140.9	-168.2	264.1	-5.9	100.5
-22.7								
		SLV-X10	255	132.6	-85.6	34.3	11.2	269.5
-16.7			320	-87.7	146.2	-258.9	-11.2	-373.4
-170.4			321	-116.4	85.4	-15.1	6.8	-212.2
7.6			256	66.5	-147.4	257.7	-6.9	415.2
156.5								
		SLV-X11	255	103.5	-42.4	51.3	8.6	277.4
-91.6			320	-115.8	99.8	-184.9	-8.8	-136.1
-9.0			321	-110.5	42.8	-38.0	5.6	-222.7
97.3			256	127.7	-98.7	189.6	-5.4	193.8
10.4								
		SLV-X12	255	163.4	-55.6	56.7	10.0	261.6
46.7			320	-87.4	77.6	-182.8	-10.7	-466.1
-206.6			321	-134.2	57.4	-39.2	7.1	-196.3
-68.0			256	53.3	-77.9	183.2	-6.4	508.5
189.6								

PROJECT TITLE :

	Company			Client			
	Author			File Name	S2_IV02_rev2.anl		
-138.6	SLV-X13	255	87.1	-71.6	32.2	10.0	296.4
9.0		320	-121.1	167.8	-263.2	-9.6	-86.8
153.2		321	-102.4	70.2	-17.2	5.6	-244.7
-5.8		256	141.4	-167.9	266.2	-6.1	146.2
-0.3	SLV-X14	255	147.0	-84.8	37.6	11.4	280.6
-188.6		320	-92.7	145.5	-261.0	-11.4	-416.9
-12.1		321	-126.2	84.8	-18.4	7.1	-218.3
173.3		256	67.0	-147.1	259.8	-7.0	460.9
-75.1	SLV-X15	255	117.8	-41.6	54.6	8.8	288.5
-27.2		320	-120.7	99.2	-187.1	-9.1	-179.5
77.6		321	-120.3	42.2	-41.3	5.9	-228.8
27.3		256	128.2	-98.4	191.8	-5.6	239.4
63.2	SLV-X16	255	177.7	-54.8	60.0	10.2	272.7
-224.8		320	-92.3	77.0	-184.9	-11.0	-509.6
-87.7		321	-144.1	56.9	-42.5	7.3	-202.4
206.4		256	53.8	-77.6	185.4	-6.5	554.2
-180.6	SLV-Y1	255	58.0	-112.7	4.7	11.7	289.5
-0.1		320	-106.6	241.8	-351.1	-10.5	-51.5
203.2		321	-80.2	109.2	13.8	5.7	-248.5
1.6		256	130.2	-243.1	350.6	-6.9	102.6
30.8	SLV-Y2	255	160.4	-12.8	79.5	7.8	263.2
-120.6		320	-105.3	13.2	-97.3	-9.0	-360.6
-48.7		321	-139.8	16.0	-66.5	6.5	-195.4
112.0		256	86.2	-11.5	102.4	-5.2	413.5
-139.2	SLV-Y3	255	76.0	-116.7	6.3	12.2	284.7
-59.3		320	-98.0	235.1	-350.4	-11.1	-150.5
153.6		321	-87.3	113.6	13.4	6.1	-240.6
		256	107.9	-236.9	348.7	-7.2	197.1

PROJECT TITLE :

	Company			Client			
	Author			File Name	S2_IV02_rev2.anl		

55.4								
	SLV-Y4	255	178.4	-16.7	81.1	8.2	258.4	
72.3		320	-96.8	6.5	-96.7	-9.6	-459.6	
-179.9		321	-146.9	20.4	-66.9	6.9	-187.4	
-98.3		256	63.8	-5.3	100.4	-5.5	508.0	
165.7								
	SLV-Y5	255	72.3	-111.9	8.0	11.9	300.6	
-164.2		320	-111.5	241.2	-353.2	-10.8	-94.9	
-18.3		321	-90.0	108.6	10.4	5.9	-254.6	
183.5		256	130.7	-242.8	352.8	-7.1	148.3	
18.5								
	SLV-Y6	255	174.7	-11.9	82.8	8.0	274.3	
47.3		320	-110.2	12.6	-99.5	-9.3	-404.0	
-138.8		321	-149.6	15.5	-69.9	6.7	-201.5	
-68.4		256	86.6	-11.2	104.5	-5.4	459.2	
128.9								
	SLV-Y7	255	90.3	-115.9	9.6	12.4	295.9	
-122.7		320	-103.0	234.5	-352.6	-11.4	-194.0	
-77.6		321	-97.1	113.0	10.1	6.4	-246.7	
133.9		256	108.3	-236.6	350.9	-7.3	242.7	
72.3								
	SLV-Y8	255	192.7	-15.9	84.4	8.4	269.6	
88.8		320	-101.7	5.9	-98.8	-9.9	-503.0	
-198.1		321	-156.8	19.9	-70.2	7.1	-193.5	
-118.0		256	64.3	-4.9	102.6	-5.6	553.7	
182.6								
	SLV-Y9	255	57.9	-112.0	4.6	11.7	289.0	
-180.6		320	-106.6	240.6	-349.1	-10.5	-50.7	
0.3		321	-80.0	108.4	13.8	5.6	-248.0	
203.2		256	130.3	-242.0	348.7	-6.8	101.8	
1.4								
	SLV-Y10	255	160.3	-12.0	79.4	7.7	262.6	
30.9		320	-105.4	12.0	-95.3	-9.0	-359.8	
-120.3		321	-139.7	15.3	-66.5	6.4	-194.9	
-48.7								

PROJECT TITLE :

	Company			Client			
	Author			File Name	S2_IV02_rev2.anl		
111.7		256	86.2	-10.4	100.5	-5.1	412.8
-139.1	SLV-Y11	255	75.8	-116.0	6.2	12.1	284.2
-59.0		320	-98.1	234.0	-348.5	-11.0	-149.7
153.6		321	-87.2	112.8	13.4	6.1	-240.1
55.1		256	108.0	-235.8	346.8	-7.1	196.3
72.3	SLV-Y12	255	178.2	-16.0	81.0	8.1	257.9
-179.6		320	-96.8	5.4	-94.7	-9.5	-458.8
-98.3		321	-146.8	19.7	-66.9	6.8	-186.9
165.5		256	63.9	-4.1	98.5	-5.4	507.2
-164.2	SLV-Y13	255	72.2	-111.2	7.9	11.9	300.1
-18.0		320	-111.6	240.0	-351.2	-10.7	-94.2
183.5		321	-89.9	107.9	10.5	5.9	-254.1
18.3		256	130.8	-241.7	350.9	-7.0	147.5
47.3	SLV-Y14	255	174.6	-11.2	82.7	7.9	273.8
-138.5		320	-110.3	11.4	-97.5	-9.2	-403.2
-68.4		321	-149.5	14.8	-69.8	6.6	-200.9
128.6		256	86.7	-10.0	102.6	-5.3	458.4
-122.7	SLV-Y15	255	90.2	-115.2	9.5	12.3	295.4
-77.2		320	-103.1	233.3	-350.6	-11.3	-193.2
133.9		321	-97.0	112.3	10.1	6.3	-246.2
72.0		256	108.4	-235.4	349.0	-7.3	241.9
88.8	SLV-Y16	255	192.6	-15.2	84.3	8.3	269.1
-197.8		320	-101.8	4.7	-96.8	-9.8	-502.2
-118.0		321	-156.6	19.2	-70.2	7.1	-193.0
182.4		256	64.4	-3.8	100.7	-5.6	552.9
-125.8	SLV-Z1	255	77.2	-78.7	27.0	10.1	267.3
-21.0		320	-100.3	162.5	-259.8	-9.7	-108.9
		321	-89.6	77.2	-10.4	5.7	-222.8

PROJECT TITLE :

	Company			Client			
	Author			File Name	S2_IV02_rev2.anl		
138.0		256	114.2	-162.5	261.2	-6.1	158.2
20.5							
-71.0	SLV-Z2	255	124.9	-76.0	38.0	10.8	304.4
-81.7		320	-116.9	160.4	-266.9	-10.6	-253.8
72.3		321	-122.3	75.4	-21.6	6.5	-243.1
76.9		256	115.8	-161.3	268.4	-6.6	310.4
-84.3	SLV-Z3	255	95.1	-82.7	28.6	10.5	262.5
-80.3		320	-91.8	155.9	-259.1	-10.2	-208.0
88.4		321	-96.7	81.6	-10.8	6.1	-214.9
74.3		256	91.9	-156.2	259.3	-6.4	252.6
-29.5	SLV-Z4	255	142.8	-80.0	39.6	11.2	299.7
-141.0		320	-108.3	153.7	-266.2	-11.2	-352.9
22.7		321	-129.5	79.8	-21.9	6.9	-235.2
130.6		256	93.5	-155.1	266.5	-6.9	404.9
-62.4	SLV-Z5	255	107.9	-48.7	49.4	8.9	259.4
-57.2		320	-99.9	93.9	-183.6	-9.2	-201.7
62.4		321	-107.5	49.2	-34.5	5.9	-206.8
53.6		256	101.0	-93.0	186.7	-5.6	251.4
-7.6	SLV-Z6	255	155.6	-46.0	60.4	9.6	296.5
-117.9		320	-116.5	91.8	-190.8	-10.2	-346.6
-3.2		321	-140.2	47.5	-45.6	6.7	-227.2
110.0		256	102.6	-91.8	194.0	-6.1	403.7
-20.9	SLV-Z7	255	125.8	-52.7	51.1	9.4	254.6
-116.5		320	-91.4	87.3	-183.0	-9.8	-300.7
12.8		321	-114.6	53.6	-34.9	6.3	-198.9
107.4		256	78.7	-86.7	184.8	-5.9	345.9
33.9	SLV-Z8	255	173.6	-50.0	62.1	10.0	291.8
-177.2		320	-108.0	85.2	-190.1	-10.7	-445.6

PROJECT TITLE :

		Company				Client				
		Author				File Name		S2_IV02_rev2.anl		
					321	-147.3	51.9	-46.0	7.1	-219.3
					256	80.3	-85.6	192.0	-6.4	498.1
122	1	2	SLU1	Max	256	122.0	-130.6	5.5	14.3	321.5
					321	-95.6	295.6	-382.7	-12.9	-186.0
					322	-122.9	152.7	11.5	10.3	-247.9
					257	106.5	-262.4	454.0	-7.8	277.1
				Min	256	113.2	-150.8	-0.5	12.2	302.7
					321	-96.7	260.3	-442.5	-15.0	-222.8
					322	-130.3	132.7	6.5	8.5	-264.6
					257	103.7	-297.5	395.5	-9.7	239.2
			SLU2	Max	256	122.3	-131.4	4.9	14.3	322.2
					321	-95.8	297.7	-385.0	-12.9	-186.7
					322	-123.2	153.5	12.0	10.3	-248.5
					257	106.7	-264.5	456.3	-7.8	277.9
				Min	256	113.5	-151.6	-1.1	12.3	303.4
					321	-96.9	262.4	-444.7	-15.0	-223.5
					322	-130.6	133.5	7.1	8.5	-265.3
					257	103.9	-299.6	397.8	-9.7	240.1
			SLU3	Max	256	138.1	-128.5	10.6	14.5	333.1
					321	-100.4	294.2	-384.9	-13.3	-243.4
					322	-132.4	151.1	5.7	10.7	-254.4
					257	104.7	-261.7	456.9	-8.0	336.5
				Min	256	129.2	-148.7	4.6	12.5	314.3
					321	-101.5	259.0	-444.6	-15.4	-280.2
					322	-139.8	131.2	0.7	8.9	-271.1
					257	102.0	-296.7	398.3	-9.9	298.7
			SLU4	Max	256	138.4	-129.3	10.0	14.6	333.8
					321	-100.7	296.3	-387.1	-13.3	-244.1
					322	-132.7	151.9	6.2	10.7	-255.0

PROJECT TITLE :

	Company			Client				
	Author			File Name	S2_IV02_rev2.anl			
64.5			257	104.9	-263.8	459.2	-8.1	337.3
-69.9		Min	256	129.5	-149.4	4.0	12.5	315.0
-76.6			321	-101.7	261.1	-446.9	-15.4	-280.9
59.6			322	-140.1	132.0	1.3	8.9	-271.8
50.7			257	102.2	-298.8	400.7	-9.9	299.5
-86.2		SLU5 Max	256	121.8	-129.8	5.5	14.2	320.8
-32.8			321	-95.7	294.1	-380.4	-12.8	-185.1
91.0			322	-122.7	151.9	11.4	10.3	-247.3
38.5			257	106.5	-261.0	451.7	-7.8	276.1
-90.6		Min	256	112.9	-150.0	-0.5	12.2	302.0
-49.0			321	-96.7	258.8	-440.2	-14.9	-221.9
84.2			322	-130.1	131.9	6.5	8.4	-264.0
24.7			257	103.7	-296.0	393.2	-9.6	238.3
-86.2		SLU6 Max	256	122.1	-130.6	4.8	14.3	321.6
-32.9			321	-95.9	296.2	-382.7	-12.9	-185.8
91.0			322	-123.0	152.7	12.0	10.3	-247.9
38.6			257	106.7	-263.1	454.1	-7.8	277.0
-90.6		Min	256	113.3	-150.8	-1.1	12.2	302.8
-49.0			321	-96.9	260.9	-442.4	-14.9	-222.6
84.2			322	-130.4	132.7	7.1	8.4	-264.7
24.7			257	103.9	-298.1	395.5	-9.6	239.1
-65.5		SLU7 Max	256	137.8	-127.7	10.5	14.5	332.4
-60.1			321	-100.5	292.8	-382.6	-13.2	-242.5
66.5			322	-132.2	150.3	5.7	10.6	-253.8
64.2			257	104.8	-260.2	454.6	-8.0	335.6
-69.9		Min	256	129.0	-147.9	4.6	12.4	313.6
-76.3			321	-101.6	257.5	-442.3	-15.3	-279.3
59.7			322	-139.6	130.4	0.7	8.8	-270.5
50.4			257	102.0	-295.3	396.1	-9.8	297.7

PROJECT TITLE :

	Company			Client				
	Author			File Name	S2_IV02_rev2.anl			

-65.5	SLU8	Max	256	138.2	-128.5	9.9	14.5	333.2
-60.1			321	-100.7	294.9	-384.8	-13.2	-243.2
66.4			322	-132.5	151.1	6.2	10.6	-254.4
64.2			257	105.0	-262.3	456.9	-8.0	336.4
-69.9		Min	256	129.3	-148.6	4.0	12.4	314.4
-76.3			321	-101.8	259.6	-444.6	-15.3	-280.0
59.6			322	-139.9	131.2	1.3	8.8	-271.2
50.4			257	102.2	-297.3	398.4	-9.8	298.6
-86.1	SLU9	Max	256	123.2	-133.5	3.2	14.4	324.4
-33.3			321	-96.4	303.4	-391.2	-13.0	-188.8
90.7			322	-124.1	155.6	13.5	10.4	-250.3
38.9			257	107.2	-270.2	462.7	-7.9	280.4
-90.4		Min	256	114.4	-153.7	-2.8	12.3	305.6
-49.5			321	-97.5	268.1	-450.9	-15.0	-225.6
83.9			322	-131.4	135.6	8.6	8.5	-267.1
25.1			257	104.4	-305.3	404.2	-9.7	242.5
-86.1	SLU10	Max	256	122.9	-132.7	3.8	14.4	323.6
-33.3			321	-96.2	301.3	-388.9	-13.0	-188.1
90.7			322	-123.8	154.8	13.0	10.4	-249.6
38.9			257	107.0	-268.2	460.4	-7.9	279.5
-90.5		Min	256	114.1	-152.9	-2.2	12.3	304.8
-49.5			321	-97.3	266.0	-448.7	-15.0	-224.9
83.9			322	-131.1	134.9	8.0	8.5	-266.4
25.1			257	104.2	-303.2	401.9	-9.7	241.7
-65.4	SLU11	Max	256	139.3	-131.4	8.3	14.6	336.0
-60.6			321	-101.2	302.1	-393.3	-13.3	-246.2
66.1			322	-133.6	154.0	7.8	10.7	-256.8
64.6			257	105.5	-269.5	465.6	-8.1	339.8
-69.8		Min	256	130.4	-151.6	2.3	12.5	317.2

PROJECT TITLE :

		Company			Client			
		Author			File Name	S2_IV02_rev2.anl		
-76.8			321	-102.3	266.8	-453.1	-15.4	-283.0
59.3			322	-141.0	134.1	2.8	8.9	-273.6
50.8			257	102.7	-304.5	407.0	-9.9	302.0
-65.4	SLU12	Max	256	139.0	-130.6	8.9	14.6	335.2
-60.6			321	-101.0	300.0	-391.1	-13.3	-245.5
66.2			322	-133.3	153.3	7.2	10.7	-256.2
64.6			257	105.3	-267.4	463.2	-8.1	339.0
-69.8		Min	256	130.1	-150.8	2.9	12.5	316.4
-76.8			321	-102.1	264.7	-450.8	-15.4	-282.3
59.4			322	-140.6	133.3	2.3	8.9	-272.9
50.8			257	102.5	-302.4	404.7	-9.9	301.1
-86.0	SLU13	Max	256	123.0	-132.7	3.1	14.3	323.7
-33.0			321	-96.4	301.9	-388.9	-12.9	-187.9
90.7			322	-123.9	154.8	13.5	10.3	-249.7
38.6			257	107.2	-268.8	460.4	-7.8	279.4
-90.4		Min	256	114.2	-152.9	-2.8	12.3	304.9
-49.2			321	-97.5	266.7	-448.6	-15.0	-224.7
83.9			322	-131.2	134.8	8.6	8.5	-266.4
24.8			257	104.5	-303.8	401.9	-9.7	241.6
-86.1	SLU14	Max	256	122.7	-131.9	3.8	14.3	323.0
-33.0			321	-96.2	299.8	-386.6	-12.9	-187.2
90.8			322	-123.6	154.0	13.0	10.3	-249.0
38.6			257	107.0	-266.7	458.1	-7.8	278.6
-90.5		Min	256	113.8	-152.1	-2.2	12.2	304.2
-49.1			321	-97.3	264.6	-446.4	-15.0	-224.0
84.0			322	-130.9	134.1	8.0	8.5	-265.8
24.8			257	104.3	-301.7	399.6	-9.6	240.7
-65.3	SLU15	Max	256	139.1	-130.6	8.2	14.5	335.3
-60.3			321	-101.3	300.6	-391.0	-13.3	-245.3

PROJECT TITLE :

	Company			Client				
	Author			File Name	S2_IV02_rev2.anl			
66.1			322	-133.4	153.2	7.7	10.7	-256.2
64.3			257	105.5	-268.0	463.3	-8.1	338.9
-69.7		Min	256	130.2	-150.8	2.3	12.5	316.5
-76.4			321	-102.3	265.3	-450.8	-15.3	-282.1
59.3			322	-140.7	133.3	2.8	8.8	-273.0
50.5			257	102.8	-303.0	404.8	-9.9	301.0
-65.4		SLU16 Max	256	138.7	-129.8	8.8	14.5	334.5
-60.3			321	-101.1	298.5	-388.8	-13.2	-244.6
66.2			322	-133.1	152.5	7.2	10.7	-255.6
64.3			257	105.3	-265.9	461.0	-8.0	338.0
-69.8		Min	256	129.9	-150.0	2.9	12.5	315.7
-76.4			321	-102.1	263.2	-448.5	-15.3	-281.4
59.4			322	-140.4	132.5	2.3	8.8	-272.3
50.5			257	102.6	-301.0	402.4	-9.9	300.2
-52.4		SLE-R1 Max	256	89.7	-89.3	11.4	10.5	226.6
-31.4			321	-67.7	209.4	-273.6	-9.5	-146.8
54.7			322	-88.0	105.9	1.3	7.8	-173.5
35.5			257	73.3	-185.0	326.9	-5.9	212.6
-55.6		Min	256	83.1	-104.3	7.0	8.9	212.6
-43.3			321	-68.5	183.3	-317.9	-11.0	-174.0
49.7			322	-93.4	91.1	-2.4	6.4	-185.9
25.3			257	71.3	-211.0	283.6	-7.2	184.6
-52.4		SLE-R2 Max	256	89.9	-89.8	11.0	10.5	227.1
-31.4			321	-67.8	210.8	-275.1	-9.5	-147.3
54.7			322	-88.2	106.4	1.6	7.8	-173.9
35.5			257	73.4	-186.4	328.5	-5.9	213.2
-55.6		Min	256	83.4	-104.8	6.6	8.9	213.2
-43.4			321	-68.6	184.6	-319.4	-11.0	-174.5
49.6			322	-93.6	91.6	-2.0	6.4	-186.3
			257	71.4	-212.4	285.1	-7.2	185.2

PROJECT TITLE :

	Company			Client				
	Author			File Name	S2_IV02_rev2.anl			

25.3

	SLE-R3	Max	256	89.5	-88.5	11.4	10.4	225.9
-52.4			321	-67.7	207.9	-271.3	-9.4	-145.9
-31.0			322	-87.8	105.1	1.3	7.7	-172.9
54.7			257	73.3	-183.6	324.7	-5.8	211.7
35.3								
		Min	256	82.9	-103.4	7.0	8.8	212.0
-55.6			321	-68.5	181.8	-315.6	-10.9	-173.1
-43.0			322	-93.2	90.3	-2.4	6.4	-185.3
49.7			257	71.3	-209.5	281.3	-7.2	183.7
25.0								

	SLE-R4	Max	256	89.7	-89.0	11.0	10.4	226.4
-52.3			321	-67.9	209.3	-272.8	-9.4	-146.4
-31.1			322	-88.0	105.6	1.6	7.7	-173.3
54.7			257	73.5	-185.0	326.2	-5.8	212.2
35.3								
		Min	256	83.1	-104.0	6.6	8.9	212.5
-55.6			321	-68.7	183.2	-317.1	-10.9	-173.6
-43.0			322	-93.4	90.8	-2.0	6.4	-185.7
49.7			257	71.4	-210.9	282.9	-7.2	184.2
25.0								

	SLE-R5	Max	256	90.5	-91.3	9.9	10.5	228.5
-52.3			321	-68.2	214.6	-279.2	-9.5	-148.7
-31.5			322	-88.7	107.8	2.7	7.8	-175.1
54.5			257	73.8	-190.2	332.7	-5.9	214.8
35.6								
		Min	256	84.0	-106.2	5.5	9.0	214.6
-55.5			321	-69.0	188.5	-323.5	-11.0	-175.9
-43.4			322	-94.2	93.0	-1.0	6.5	-187.5
49.4			257	71.8	-216.2	289.4	-7.3	186.8
25.4								

	SLE-R6	Max	256	90.3	-90.7	10.3	10.5	228.0
-52.3			321	-68.1	213.2	-277.7	-9.5	-148.2
-31.5			322	-88.5	107.3	2.3	7.8	-174.6
54.5			257	73.7	-188.8	331.2	-5.9	214.3
35.6								

PROJECT TITLE :

	Company			Client				
	Author			File Name	S2_IV02_rev2.anl			
		Min	256	83.7	-105.7	5.9	9.0	214.1
-55.5			321	-68.9	187.1	-322.0	-11.0	-175.5
-43.4			322	-94.0	92.5	-1.4	6.4	-187.1
49.5			257	71.6	-214.8	287.8	-7.3	186.2
25.4								
	SLE-R7	Max	256	90.3	-90.4	9.9	10.4	227.9
-52.2			321	-68.2	213.1	-276.9	-9.4	-147.8
-31.1			322	-88.5	107.0	2.6	7.7	-174.5
54.5			257	73.8	-188.8	330.5	-5.9	213.9
35.3								
		Min	256	83.7	-105.4	5.4	8.9	213.9
-55.5			321	-69.0	187.0	-321.2	-11.0	-175.0
-43.1			322	-94.0	92.2	-1.0	6.4	-186.9
49.5			257	71.8	-214.7	287.1	-7.2	185.9
25.1								
	SLE-R8	Max	256	90.1	-89.9	10.3	10.4	227.3
-52.3			321	-68.1	211.7	-275.4	-9.4	-147.3
-31.1			322	-88.3	106.5	2.3	7.7	-174.0
54.6			257	73.7	-187.4	328.9	-5.8	213.3
35.3								
		Min	256	83.5	-104.9	5.9	8.9	213.4
-55.5			321	-68.9	185.6	-319.7	-11.0	-174.6
-43.1			322	-93.8	91.7	-1.4	6.4	-186.5
49.5			257	71.7	-213.3	285.6	-7.2	185.3
25.1								
	SLE-F1	Max	256	90.0	-89.9	10.6	10.4	227.2
-52.3			321	-68.0	211.2	-275.3	-9.4	-147.3
-31.3			322	-88.2	106.4	2.0	7.8	-174.0
54.6			257	73.6	-186.9	328.7	-5.9	213.2
35.4								
		Min	256	83.4	-104.8	6.2	8.9	213.3
-55.6			321	-68.8	185.1	-319.5	-11.0	-174.5
-43.2			322	-93.7	91.7	-1.7	6.4	-186.4
49.6			257	71.5	-212.9	285.4	-7.2	185.2
25.2								
	SLE-QP1		256	86.0	-95.2	8.2	9.5	218.4
-54.2								

PROJECT TITLE :

	Company			Client			
	Author			File Name	S2_IV02_rev2.anl		
-36.1		321	-68.4	194.0	-291.3	-10.1	-158.1
52.6		322	-90.3	97.0	0.2	6.9	-178.5
29.4		257	72.7	-195.7	300.9	-6.4	196.3
-148.9	SLV-X1	256	91.4	-59.7	63.1	12.3	300.1
36.5		321	-129.9	198.9	-315.5	-11.6	-44.5
167.0		322	-114.2	61.1	-54.2	7.2	-244.6
-34.3		257	157.7	-201.8	324.6	-7.9	110.3
-29.3	SLV-X2	256	130.4	-71.4	63.1	13.0	266.5
-171.4		321	-85.9	174.2	-304.0	-12.9	-355.4
22.7		322	-116.4	74.3	-51.6	8.3	-212.4
155.3		257	67.0	-178.6	310.5	-8.4	399.8
-88.0	SLV-X3	256	112.1	-33.3	78.7	10.6	283.2
-5.3		321	-123.9	129.8	-235.9	-10.8	-135.4
95.0		322	-120.7	36.9	-71.8	7.4	-224.2
5.6		257	137.4	-131.9	247.0	-7.2	198.0
31.7	SLV-X4	256	151.1	-45.0	78.7	11.3	249.6
-213.3		321	-79.9	105.1	-224.4	-12.1	-446.3
-49.4		322	-122.9	50.2	-69.2	8.5	-192.1
195.2		257	46.8	-108.7	233.0	-7.7	487.5
-134.1	SLV-X5	256	103.0	-58.6	67.4	12.5	308.7
16.4		321	-133.1	198.2	-318.3	-11.9	-86.5
149.4		322	-121.1	60.4	-58.9	7.5	-249.6
-15.5		257	156.2	-201.4	327.8	-8.1	153.6
-14.5	SLV-X6	256	142.0	-70.3	67.4	13.2	275.0
-191.5		321	-89.1	173.4	-306.9	-13.2	-397.4
5.0		322	-123.3	73.6	-56.2	8.7	-217.4
174.1		257	65.5	-178.2	313.7	-8.6	443.2
	SLV-X7	256	123.7	-32.3	83.0	10.9	291.8

PROJECT TITLE :

	Company			Client			
	Author			File Name	S2_IV02_rev2.anl		
-73.1		321	-127.2	129.1	-238.7	-11.2	-177.4
-25.4		322	-127.6	36.2	-76.5	7.7	-229.2
77.3		257	136.0	-131.6	250.2	-7.4	241.4
24.4							
	SLV-X8	256	162.7	-44.0	83.0	11.6	258.1
46.5		321	-83.2	104.3	-227.3	-12.5	-488.3
-233.3		322	-129.8	49.5	-73.9	8.8	-197.1
-67.0		257	45.3	-108.4	236.2	-7.9	530.9
214.0							
	SLV-X9	256	91.2	-59.1	63.1	12.2	299.6
-148.9		321	-129.9	197.7	-313.5	-11.5	-43.7
36.8		322	-114.0	60.4	-54.2	7.1	-244.1
167.0		257	157.7	-200.5	322.7	-7.8	109.5
-34.5							
	SLV-X10	256	130.2	-70.7	63.1	12.9	265.9
-29.3		321	-85.9	173.0	-302.1	-12.8	-354.7
-171.1		322	-116.3	73.7	-51.6	8.3	-211.9
22.7		257	67.0	-177.4	308.6	-8.4	399.0
155.1							
	SLV-X11	256	111.9	-32.7	78.6	10.6	282.6
-87.9		321	-124.0	128.6	-233.9	-10.8	-134.6
-5.1		322	-120.5	36.3	-71.8	7.3	-223.7
95.0		257	137.5	-130.7	245.1	-7.1	197.2
5.4							
	SLV-X12	256	151.0	-44.4	78.7	11.3	249.0
31.7		321	-80.0	103.9	-222.5	-12.1	-445.6
-213.0		322	-122.7	49.5	-69.2	8.5	-191.6
-49.3		257	46.8	-107.5	231.1	-7.7	486.7
195.0							
	SLV-X13	256	102.8	-58.0	67.3	12.5	308.1
-134.1		321	-133.1	196.9	-316.4	-11.9	-85.7
16.7		322	-120.9	59.8	-58.9	7.5	-249.1
149.4		257	156.2	-200.2	325.9	-8.0	152.9
-15.7							

PROJECT TITLE :

	Company	Client					
	Author	File Name	S2_IV02_rev2.anl				
	SLV-X14	256	141.8	-69.7	67.3	13.2	274.5
-14.4		321	-89.2	172.2	-304.9	-13.2	-396.7
-191.2		322	-123.1	73.0	-56.2	8.6	-216.9
5.0		257	65.5	-177.0	311.8	-8.6	442.4
173.9							
	SLV-X15	256	123.5	-31.6	82.9	10.8	291.2
-73.1		321	-127.2	127.8	-236.8	-11.1	-176.6
-25.2		322	-127.4	35.6	-76.5	7.7	-228.7
77.3		257	136.0	-130.3	248.4	-7.3	240.6
24.2							
	SLV-X16	256	162.6	-43.3	82.9	11.5	257.6
46.5		321	-83.2	103.1	-225.3	-12.4	-487.6
-233.1		322	-129.6	48.8	-73.9	8.8	-196.6
-67.0		257	45.3	-107.2	234.3	-7.9	530.1
213.8							
	SLV-Y1	256	80.8	-94.6	44.9	14.4	308.0
-178.2		321	-121.4	270.9	-404.3	-12.9	-47.2
12.6		322	-107.5	93.9	-32.7	7.4	-257.1
200.5		257	149.5	-275.2	410.1	-8.9	109.2
-14.5							
	SLV-Y2	256	150.0	-6.7	96.9	9.0	251.7
25.0		321	-101.6	40.5	-139.0	-10.4	-350.3
-127.0		322	-129.0	13.4	-91.5	8.0	-189.2
-39.6		257	82.1	-42.3	151.6	-6.5	401.7
118.5							
	SLV-Y3	256	92.5	-98.1	44.9	14.6	298.0
-142.3		321	-108.2	263.5	-400.9	-13.3	-140.5
-49.8		322	-108.1	97.9	-31.9	7.7	-247.5
157.2		257	122.3	-268.2	405.9	-9.0	196.1
42.4							
	SLV-Y4	256	161.7	-10.2	96.9	9.2	241.6
60.9		321	-88.4	33.1	-135.6	-10.8	-443.6
-189.3		322	-129.7	17.3	-90.7	8.3	-179.6
-82.9		257	54.9	-35.3	147.4	-6.7	488.6
175.4							

PROJECT TITLE :

	Company			Client			
	Author			File Name	S2_IV02_rev2.anl		
-163.3	SLV-Y5	256	92.4	-93.5	49.2	14.7	316.6
-7.5		321	-124.6	270.1	-407.1	-13.3	-89.2
182.9		322	-114.3	93.2	-37.4	7.7	-262.1
4.3		257	148.0	-274.8	413.4	-9.1	152.6
39.8	SLV-Y6	256	161.6	-5.6	101.2	9.2	260.3
-147.0		321	-104.9	39.8	-141.8	-10.8	-392.3
-57.2		322	-135.9	12.7	-96.1	8.3	-194.2
137.4		257	80.6	-41.9	154.8	-6.8	445.1
-127.4	SLV-Y7	256	104.1	-97.0	49.2	14.9	306.5
-69.9		321	-111.4	262.7	-403.7	-13.7	-182.5
139.6		322	-115.0	97.2	-36.6	8.0	-252.4
61.2		257	120.8	-267.9	409.1	-9.3	239.5
75.7	SLV-Y8	256	173.3	-9.1	101.2	9.4	250.2
-209.4		321	-91.7	32.4	-138.4	-11.1	-485.6
-100.5		322	-136.5	16.6	-95.3	8.7	-184.6
194.2		257	53.4	-35.0	150.6	-6.9	531.9
-178.1	SLV-Y9	256	80.6	-93.9	44.9	14.4	307.5
12.9		321	-121.4	269.7	-402.4	-12.9	-46.5
200.6		322	-107.3	93.3	-32.7	7.3	-256.6
-14.7		257	149.6	-273.9	408.3	-8.8	108.4
25.0	SLV-Y10	256	149.8	-6.0	96.8	8.9	251.1
-126.7		321	-101.7	39.3	-137.1	-10.3	-349.5
-39.6		322	-128.8	12.7	-91.5	7.9	-188.7
118.3		257	82.2	-41.1	149.7	-6.5	400.9
-142.2	SLV-Y11	256	92.3	-97.4	44.9	14.6	297.4
-49.5		321	-108.2	262.2	-399.0	-13.3	-139.8
157.3		322	-107.9	97.2	-31.9	7.7	-247.0
42.1		257	122.4	-267.0	404.0	-9.0	195.3

PROJECT TITLE :

	Company			Client			
	Author			File Name	S2_IV02_rev2.anl		
60.9	SLV-Y12	256	161.5	-9.5	96.9	9.1	241.1
-189.1		321	-88.5	31.9	-133.7	-10.7	-442.8
-82.9		322	-129.5	16.7	-90.7	8.3	-179.1
175.2		257	54.9	-34.1	145.5	-6.7	487.8
-163.3	SLV-Y13	256	92.2	-92.8	49.1	14.6	316.1
-7.2		321	-124.7	268.9	-405.2	-13.2	-88.5
182.9		322	-114.2	92.6	-37.4	7.7	-261.6
4.1		257	148.1	-273.6	411.5	-9.0	151.8
39.9	SLV-Y14	256	161.4	-4.9	101.1	9.1	259.7
-146.8		321	-104.9	38.6	-139.9	-10.7	-391.5
-57.2		322	-135.7	12.0	-96.1	8.3	-193.7
137.1		257	80.7	-40.7	153.0	-6.7	444.3
-127.4	SLV-Y15	256	103.9	-96.3	49.1	14.8	306.0
-69.6		321	-111.5	261.5	-401.8	-13.6	-181.8
139.6		322	-114.8	96.6	-36.6	8.0	-251.9
61.0		257	120.9	-266.7	407.2	-9.2	238.7
75.8	SLV-Y16	256	173.1	-8.4	101.1	9.4	249.6
-209.1		321	-91.7	31.1	-136.5	-11.1	-484.8
-100.5		322	-136.4	16.0	-95.3	8.6	-184.0
194.0		257	53.5	-33.8	148.7	-6.9	531.2
-124.3	SLV-Z1	256	91.5	-65.1	58.1	12.2	278.3
-12.8		321	-110.7	191.1	-308.2	-11.6	-104.3
137.1		322	-107.0	66.5	-47.8	7.2	-227.5
10.0		257	127.7	-194.0	315.9	-7.8	161.0
-74.9	SLV-Z2	256	130.2	-61.5	72.4	13.0	306.9
-79.8		321	-121.5	188.6	-317.6	-12.8	-244.3
78.2		322	-129.9	64.3	-63.4	8.3	-244.1
		257	122.7	-192.9	326.6	-8.6	305.6

PROJECT TITLE :

MIDAS	Company			Client			
	Author			File Name	S2_IV02_rev2.anl		

72.9										
-88.4		SLV-Z3	256	103.2	-68.6	58.1	12.4	268.2		
-75.2			321	-97.5	183.7	-304.7	-12.0	-197.6		
93.8			322	-107.6	70.5	-47.0	7.5	-217.9		
66.9			257	100.5	-187.1	311.7	-7.9	247.8		
-39.0		SLV-Z4	256	141.9	-65.0	72.4	13.3	296.8		
-142.1			321	-108.3	181.2	-314.2	-13.2	-337.6		
34.9			322	-130.6	68.2	-62.6	8.7	-234.5		
129.8			257	95.5	-186.0	322.4	-8.7	392.5		
-63.4		SLV-Z5	256	112.3	-38.7	73.7	10.6	261.4		
-54.7			321	-104.8	122.0	-228.6	-10.9	-195.2		
65.1			322	-113.4	42.3	-65.4	7.4	-207.2		
50.0			257	107.4	-124.2	238.4	-7.1	248.7		
-14.0		SLV-Z6	256	150.9	-35.1	88.0	11.4	290.0		
-121.6			321	-115.6	119.5	-238.0	-12.0	-335.2		
6.2			322	-136.4	40.1	-81.0	8.5	-223.7		
112.8			257	102.5	-123.1	249.1	-7.9	393.3		
-27.5		SLV-Z7	256	124.0	-42.2	73.7	10.8	251.3		
-117.1			321	-91.6	114.6	-225.1	-11.3	-288.5		
21.8			322	-114.1	46.3	-64.7	7.7	-197.5		
106.8			257	80.2	-117.2	234.1	-7.2	335.6		
21.9		SLV-Z8	256	162.6	-38.6	88.0	11.6	279.9		
-184.0			321	-102.4	112.1	-234.6	-12.4	-428.5		
-37.1			322	-137.0	44.1	-80.2	8.8	-214.1		
169.7			257	75.3	-116.1	244.9	-8.0	480.2		
123	1	2	SLU1	Max	78	162.5	40.6	291.8	16.4	445.6
-53.8					139	-125.1	-105.4	-64.1	-14.3	-357.6
-75.8					140	-145.5	-46.0	-222.3	22.3	-335.9
49.7										

PROJECT TITLE :

	Company			Client				
	Author			File Name	S2_IV02_rev2.anl			
72.7			77	119.5	134.3	123.0	-16.2	466.9
-56.0		Min	78	152.1	27.1	228.7	12.6	403.6
-83.0			139	-126.6	-114.4	-105.9	-18.3	-401.3
47.9			140	-154.3	-60.5	-285.5	17.9	-374.4
68.4			77	117.5	123.0	80.9	-20.3	422.1
-54.0		SLU2 Max	78	162.2	38.8	290.2	16.4	446.9
-75.8			139	-125.6	-104.5	-65.2	-14.3	-358.6
50.1			140	-145.4	-44.1	-220.7	22.3	-337.1
72.8			77	120.0	133.4	124.1	-16.2	468.0
-56.1		Min	78	151.9	25.3	227.1	12.6	404.9
-83.0			139	-127.1	-113.5	-107.0	-18.3	-402.2
48.3			140	-154.2	-58.7	-283.9	17.9	-375.6
68.6			77	118.1	122.1	82.0	-20.4	423.2
-57.3		SLU3 Max	78	167.8	41.9	299.7	16.8	506.1
-76.4			139	-144.2	-104.1	-71.5	-14.8	-408.4
56.5			140	-152.8	-47.7	-229.6	22.8	-391.1
76.6			77	140.5	133.5	129.8	-16.6	525.3
-59.4		Min	78	157.5	28.4	236.6	13.0	464.1
-83.6			139	-145.7	-113.2	-113.3	-18.9	-452.0
54.7			140	-161.6	-62.2	-292.9	18.5	-429.6
72.4			77	138.6	122.2	87.7	-20.8	480.5
-57.4		SLU4 Max	78	167.6	40.1	298.1	16.8	507.4
-76.3			139	-144.7	-103.3	-72.5	-14.9	-409.4
56.9			140	-152.7	-45.9	-228.0	22.9	-392.3
76.7			77	141.1	132.6	130.9	-16.6	526.4
-59.5		Min	78	157.3	26.6	235.0	13.0	465.4
-83.5			139	-146.2	-112.3	-114.4	-18.9	-453.0
55.1			140	-161.4	-60.4	-291.3	18.5	-430.8
72.5			77	139.2	121.3	88.9	-20.8	481.6

PROJECT TITLE :

	Company			Client				
	Author			File Name	S2_IV02_rev2.anl			

-53.8	SLU5	Max	78	162.2	40.6	290.1	16.2	444.5
-75.6			139	-125.1	-105.2	-62.6	-14.2	-356.4
49.7			140	-145.3	-45.9	-220.5	22.1	-334.8
72.5			77	119.5	134.1	121.4	-16.0	465.7
-55.9		Min	78	151.9	27.1	227.0	12.4	402.4
-82.8			139	-126.6	-114.3	-104.4	-18.2	-400.0
47.9			140	-154.1	-60.4	-283.7	17.8	-373.3
68.3			77	117.6	122.8	79.4	-20.2	420.9
-53.9	SLU6	Max	78	162.0	38.8	288.4	16.3	445.7
-75.5			139	-125.6	-104.3	-63.7	-14.2	-357.4
50.0			140	-145.2	-44.0	-218.9	22.2	-336.1
72.7			77	120.1	133.2	122.6	-16.0	466.8
-56.1		Min	78	151.6	25.3	225.3	12.4	403.7
-82.7			139	-127.1	-113.4	-105.5	-18.2	-401.0
48.3			140	-153.9	-58.6	-282.1	17.8	-374.6
68.5			77	118.2	121.9	80.5	-20.2	422.0
-57.2	SLU7	Max	78	167.6	41.9	297.9	16.7	505.0
-76.1			139	-144.3	-104.0	-70.0	-14.7	-407.2
56.5			140	-152.6	-47.6	-227.9	22.7	-390.0
76.4			77	140.6	133.3	128.3	-16.5	524.0
-59.3		Min	78	157.2	28.4	234.8	12.9	463.0
-83.3			139	-145.7	-113.1	-111.8	-18.7	-450.8
54.7			140	-161.3	-62.1	-291.1	18.3	-428.5
72.2			77	138.7	122.0	86.2	-20.7	479.2
-57.4	SLU8	Max	78	167.3	40.1	296.3	16.7	506.2
-76.1			139	-144.7	-103.1	-71.0	-14.7	-408.1
56.8			140	-152.4	-45.8	-226.3	22.7	-391.3
76.6			77	141.2	132.4	129.4	-16.5	525.1
-59.5		Min	78	157.0	26.6	233.2	12.9	464.2

PROJECT TITLE :

	Company			Client				
	Author			File Name	S2_IV02_rev2.anl			
-83.3		139	-146.2	-112.2	-112.9	-18.7	-451.8	
55.1		140	-161.2	-60.3	-289.5	18.3	-429.8	
72.4		77	139.3	121.1	87.3	-20.7	480.4	
-54.5	SLU9	Max	78	161.6	33.8	285.7	16.4	450.6
-75.6			139	-126.9	-102.0	-68.2	-14.4	-361.4
51.0			140	-145.1	-39.1	-216.3	22.4	-340.7
73.1			77	121.7	130.9	127.2	-16.2	471.2
-56.6		Min	78	151.3	20.3	222.6	12.6	408.6
-82.8			139	-128.4	-111.1	-110.0	-18.4	-405.0
49.2			140	-153.8	-53.6	-279.5	18.0	-379.2
68.9			77	119.8	119.6	85.1	-20.4	426.4
-54.3	SLU10	Max	78	161.8	35.6	287.3	16.4	449.3
-75.7			139	-126.5	-102.9	-67.1	-14.4	-360.4
50.7			140	-145.2	-40.9	-217.9	22.3	-339.5
73.0			77	121.1	131.8	126.1	-16.2	470.1
-56.4		Min	78	151.5	22.1	224.2	12.6	407.3
-82.9			139	-127.9	-112.0	-108.9	-18.4	-404.1
48.9			140	-154.0	-55.5	-281.1	18.0	-378.0
68.8			77	119.2	120.5	84.0	-20.4	425.3
-57.9	SLU11	Max	78	167.0	35.1	293.6	16.9	511.1
-76.2			139	-146.1	-100.8	-75.5	-14.9	-412.2
57.8			140	-152.3	-40.8	-223.7	22.9	-395.9
77.1			77	142.7	130.1	134.1	-16.7	529.6
-60.0		Min	78	156.6	21.6	230.5	13.1	469.1
-83.3			139	-147.5	-109.9	-117.4	-18.9	-455.8
56.0			140	-161.1	-55.4	-286.9	18.5	-434.4
72.9			77	140.8	118.8	92.0	-20.9	484.8
-57.7	SLU12	Max	78	167.2	37.0	295.2	16.9	509.8
-76.2			139	-145.6	-101.7	-74.4	-14.9	-411.2

PROJECT TITLE :

	Company			Client				
	Author			File Name	S2_IV02_rev2.anl			
57.5			140	-152.5	-42.7	-225.3	22.9	-394.6
76.9			77	142.2	131.0	132.9	-16.7	528.5
-59.9		Min	78	156.9	23.4	232.1	13.0	467.8
-83.4			139	-147.1	-110.8	-116.3	-18.9	-454.9
55.7			140	-161.2	-57.2	-288.5	18.5	-433.1
72.7			77	140.2	119.7	90.8	-20.9	483.7
-54.4		SLU13 Max	78	161.3	33.8	283.9	16.3	449.4
-75.4			139	-127.0	-101.9	-66.6	-14.2	-360.2
51.0			140	-144.8	-39.0	-214.5	22.2	-339.7
73.0			77	121.8	130.7	125.7	-16.1	469.9
-56.5		Min	78	151.0	20.3	220.8	12.5	407.4
-82.6			139	-128.5	-111.0	-108.5	-18.2	-403.8
49.2			140	-153.6	-53.5	-277.7	17.8	-378.2
68.8			77	119.9	119.4	83.6	-20.3	425.2
-54.3		SLU14 Max	78	161.6	35.6	285.6	16.3	448.1
-75.4			139	-126.5	-102.8	-65.6	-14.2	-359.2
50.6			140	-145.0	-40.8	-216.1	22.2	-338.4
72.9			77	121.2	131.6	124.5	-16.1	468.8
-56.4		Min	78	151.2	22.1	222.5	12.5	406.1
-82.6			139	-128.0	-111.8	-107.4	-18.2	-402.8
48.9			140	-153.7	-55.4	-279.3	17.8	-376.9
68.7			77	119.3	120.3	82.5	-20.2	424.1
-57.8		SLU15 Max	78	166.7	35.1	291.8	16.7	509.9
-75.9			139	-146.1	-100.7	-74.0	-14.8	-410.9
57.8			140	-152.1	-40.7	-221.9	22.8	-394.8
76.9			77	142.8	129.9	132.5	-16.6	528.3
-60.0		Min	78	156.3	21.6	228.7	12.9	467.9
-83.1			139	-147.6	-109.7	-115.8	-18.8	-454.6
56.0			140	-160.9	-55.3	-285.1	18.4	-433.3
			77	140.9	118.6	90.4	-20.7	483.5

PROJECT TITLE :

	Company			Client				
	Author			File Name	S2_IV02_rev2.anl			

72.7

	SLU16	Max	78	166.9	36.9	293.4	16.7	508.7
-57.7			139	-145.6	-101.6	-72.9	-14.7	-410.0
-76.0			140	-152.2	-42.6	-223.5	22.7	-393.6
57.4			77	142.2	130.8	131.4	-16.5	527.2
76.8								
		Min	78	156.6	23.4	230.4	12.9	466.7
-59.8			139	-147.1	-110.6	-114.8	-18.8	-453.6
-83.2			140	-161.0	-57.1	-286.7	18.4	-432.1
55.7			77	140.3	119.5	89.3	-20.7	482.4
72.6								

	SLE-R1	Max	78	113.8	29.5	214.5	12.2	328.1
-37.5			139	-91.9	-70.9	-53.9	-10.6	-262.4
-51.9			140	-102.2	-32.8	-162.5	16.3	-248.4
36.0			77	88.7	91.7	97.6	-11.8	341.8
50.9								
		Min	78	106.1	19.5	167.8	9.3	297.0
-39.1			139	-93.0	-77.6	-84.9	-13.6	-294.7
-57.3			140	-108.7	-43.6	-209.3	13.1	-277.0
34.7			77	87.3	83.3	66.5	-14.9	308.6
47.8								

	SLE-R2	Max	78	113.6	28.3	213.4	12.2	329.0
-37.6			139	-92.2	-70.3	-54.6	-10.6	-263.0
-51.9			140	-102.1	-31.6	-161.4	16.3	-249.3
36.2			77	89.1	91.1	98.4	-11.8	342.5
51.0								
		Min	78	106.0	18.3	166.7	9.3	297.9
-39.2			139	-93.3	-77.0	-85.6	-13.6	-295.4
-57.2			140	-108.6	-42.3	-208.2	13.1	-277.8
34.9			77	87.7	82.7	67.2	-14.9	309.4
47.9								

	SLE-R3	Max	78	113.5	29.5	212.8	12.0	327.0
-37.5			139	-91.9	-70.8	-52.4	-10.5	-261.1
-51.7			140	-102.0	-32.7	-160.7	16.2	-247.4
36.0			77	88.8	91.5	96.1	-11.7	340.6
50.8								

PROJECT TITLE :

	Company			Client				
	Author			File Name	S2_IV02_rev2.anl			
		Min	78	105.9	19.5	166.0	9.2	295.9
-39.0			139	-93.0	-77.5	-83.4	-13.4	-293.5
-57.0			140	-108.5	-43.5	-207.5	12.9	-275.9
34.6			77	87.4	83.1	64.9	-14.8	307.4
47.7								
	SLE-R4	Max	78	113.4	28.3	211.7	12.0	327.8
-37.6			139	-92.3	-70.2	-53.1	-10.5	-261.8
-51.7			140	-101.9	-31.5	-159.6	16.2	-248.2
36.2			77	89.2	90.9	96.9	-11.7	341.3
50.9								
		Min	78	105.7	18.3	164.9	9.2	296.7
-39.1			139	-93.4	-76.9	-84.1	-13.4	-294.1
-57.0			140	-108.4	-42.2	-206.5	12.9	-276.7
34.9			77	87.8	82.5	65.7	-14.8	308.1
47.7								
	SLE-R5	Max	78	113.2	25.0	210.5	12.2	331.5
-38.0			139	-93.1	-68.7	-56.6	-10.6	-264.9
-51.8			140	-101.9	-28.2	-158.5	16.4	-251.7
36.8			77	90.2	89.4	100.5	-11.9	344.7
51.2								
		Min	78	105.6	15.0	163.7	9.4	300.3
-39.5			139	-94.2	-75.4	-87.6	-13.6	-297.2
-57.1			140	-108.4	-39.0	-205.3	13.1	-280.2
35.5			77	88.8	81.1	69.3	-15.0	311.5
48.1								
	SLE-R6	Max	78	113.4	26.2	211.6	12.2	330.6
-37.9			139	-92.8	-69.3	-55.9	-10.6	-264.3
-51.8			140	-102.0	-29.5	-159.6	16.4	-250.8
36.6			77	89.8	90.0	99.7	-11.9	343.9
51.1								
		Min	78	105.7	16.2	164.8	9.4	299.5
-39.4			139	-93.9	-76.0	-86.9	-13.6	-296.6
-57.2			140	-108.5	-40.2	-206.4	13.1	-279.3
35.3			77	88.4	81.7	68.5	-15.0	310.8
48.0								
	SLE-R7	Max	78	112.9	24.9	208.7	12.1	330.3
-37.9								

PROJECT TITLE :

	Company			Client			
	Author			File Name	S2_IV02_rev2.anl		
-51.6		139	-93.2	-68.6	-55.1	-10.5	-263.7
36.8		140	-101.7	-28.1	-156.7	16.2	-250.6
51.1		77	90.3	89.2	98.9	-11.7	343.4
-39.5	Min	78	105.3	14.9	162.0	9.2	299.2
-56.9		139	-94.3	-75.3	-86.1	-13.5	-296.0
35.5		140	-108.2	-38.9	-203.5	13.0	-279.1
48.0		77	88.9	80.8	67.8	-14.8	310.3
-37.8	SLE-R8 Max	78	113.1	26.2	209.8	12.1	329.4
-51.6		139	-92.8	-69.1	-54.4	-10.5	-263.0
36.6		140	-101.8	-29.3	-157.8	16.2	-249.8
51.0		77	89.9	89.8	98.2	-11.7	342.7
-39.4	Min	78	105.4	16.2	163.1	9.2	298.3
-56.9		139	-93.9	-75.9	-85.4	-13.5	-295.3
35.3		140	-108.3	-40.1	-204.6	13.0	-278.3
47.9		77	88.5	81.4	67.0	-14.8	309.5
-37.7	SLE-F1 Max	78	113.4	27.2	211.6	12.1	329.2
-51.7		139	-92.5	-69.7	-54.5	-10.5	-263.0
36.4		140	-101.9	-30.5	-159.6	16.3	-249.5
51.0		77	89.5	90.4	98.3	-11.8	342.6
-39.3	Min	78	105.7	17.2	164.9	9.3	298.1
-57.1		139	-93.6	-76.4	-85.5	-13.5	-295.3
35.1		140	-108.4	-41.2	-206.4	13.0	-278.0
47.9		77	88.1	82.1	67.1	-14.9	309.5
-38.2	SLE-QP1	78	108.9	22.6	184.0	10.4	310.2
-53.9		139	-92.8	-72.7	-66.1	-11.7	-275.7
35.4		140	-104.6	-35.6	-178.7	14.3	-260.5
49.1		77	88.5	85.7	78.7	-13.0	322.5
-60.4	SLV-X1	78	63.0	-55.3	75.9	8.6	260.7
-45.7		139	-131.1	-17.8	-95.9	-9.4	-194.5

PROJECT TITLE :

	Company			Client			
	Author			File Name	S2_IV02_rev2.anl		
77.4		140	-69.3	46.5	-74.0	11.9	-212.7
63.5		77	142.3	25.1	111.8	-11.1	245.6
-65.5	SLV-X2	78	110.2	-2.0	187.9	12.6	534.6
-66.6		139	-159.2	-35.0	-132.5	-13.8	-463.7
79.1		140	-117.9	-11.3	-183.4	16.8	-469.2
76.1		77	162.0	47.0	145.9	-15.6	532.5
-67.1	SLV-X3	78	92.8	27.5	168.9	9.2	321.7
-61.7		139	-141.5	-40.3	-83.4	-10.0	-254.1
80.9		140	-96.5	-34.8	-167.8	13.0	-263.1
73.2		77	150.1	49.1	100.1	-12.3	312.9
-72.2	SLV-X4	78	140.0	80.8	280.8	13.3	595.6
-82.6		139	-169.7	-57.6	-119.9	-14.4	-523.2
82.6		140	-145.1	-92.7	-277.2	17.9	-519.6
85.8		77	169.9	71.0	134.2	-16.8	599.8
-62.8	SLV-X5	78	67.4	-52.6	85.7	9.1	304.7
-46.5		139	-144.4	-17.9	-102.4	-9.9	-232.0
82.0		140	-75.0	43.4	-83.3	12.4	-252.8
66.3		77	156.8	25.6	118.0	-11.6	288.4
-67.9	SLV-X6	78	114.6	0.6	197.6	13.1	578.6
-67.4		139	-172.5	-35.2	-139.0	-14.4	-501.2
83.7		140	-123.6	-14.4	-192.8	17.3	-509.4
79.0		77	176.5	47.5	152.0	-16.1	575.3
-69.5	SLV-X7	78	97.3	30.2	178.6	9.7	365.8
-62.5		139	-154.8	-40.5	-89.9	-10.5	-291.5
85.5		140	-102.2	-37.9	-177.1	13.6	-303.2
76.1		77	164.6	49.7	106.3	-12.8	355.7
-74.6	SLV-X8	78	144.5	83.4	290.6	13.8	639.7
		139	-182.9	-57.7	-126.4	-15.0	-560.7

PROJECT TITLE :

	Company			Client			
	Author			File Name	S2_IV02_rev2.anl		
-83.3		140	-150.8	-95.7	-286.6	18.5	-559.7
87.2		77	184.3	71.5	140.3	-17.3	642.6
88.7							
	SLV-X9	78	62.8	-55.3	74.5	8.5	259.7
-60.4		139	-131.1	-17.7	-94.7	-9.2	-193.5
-45.5		140	-69.1	46.6	-72.5	11.7	-211.8
77.3		77	142.4	24.9	110.6	-11.0	244.6
63.3							
	SLV-X10	78	109.9	-2.1	186.4	12.5	533.6
-65.5		139	-159.3	-34.9	-131.2	-13.7	-462.6
-66.4		140	-117.7	-11.3	-182.0	16.6	-468.4
79.1		77	162.1	46.8	144.6	-15.5	531.5
76.0							
	SLV-X11	78	92.6	27.5	167.4	9.1	320.8
-67.1		139	-141.6	-40.2	-82.1	-9.8	-253.0
-61.5		140	-96.3	-34.7	-166.3	12.9	-262.2
80.8		77	150.2	48.9	98.9	-12.2	311.9
73.1							
	SLV-X12	78	139.8	80.8	279.3	13.2	594.7
-72.2		139	-169.7	-57.5	-118.7	-14.3	-522.2
-82.4		140	-144.9	-92.6	-275.7	17.8	-518.7
82.6		77	169.9	70.8	132.9	-16.7	598.8
85.7							
	SLV-X13	78	67.2	-52.7	84.2	9.0	303.8
-62.8		139	-144.4	-17.8	-101.2	-9.8	-230.9
-46.3		140	-74.8	43.5	-81.9	12.3	-251.9
82.0		77	156.9	25.5	116.7	-11.5	287.4
66.2							
	SLV-X14	78	114.4	0.6	196.2	13.0	577.7
-67.9		139	-172.5	-35.1	-137.7	-14.3	-500.1
-67.2		140	-123.4	-14.3	-191.3	17.2	-508.5
83.7		77	176.6	47.3	150.8	-16.0	574.3
78.9							
	SLV-X15	78	97.1	30.2	177.1	9.6	364.8
-69.5							

PROJECT TITLE :

	Company			Client			
	Author			File Name	S2_IV02_rev2.anl		
-62.3		139	-154.8	-40.4	-88.6	-10.4	-290.5
85.5		140	-102.0	-37.8	-175.6	13.5	-302.3
76.0		77	164.7	49.5	105.0	-12.7	354.7
-74.6	SLV-X16	78	144.3	83.4	289.1	13.7	638.7
-83.1		139	-183.0	-57.6	-125.2	-14.9	-559.7
87.2		140	-150.6	-95.7	-285.1	18.4	-558.8
88.6		77	184.4	71.3	139.1	-17.2	641.6
-54.3	SLV-Y1	78	44.7	-133.3	6.7	9.3	285.4
-34.4		139	-128.7	2.5	-123.3	-10.2	-219.3
73.9		140	-54.5	121.1	-2.9	12.2	-243.7
56.5		77	140.1	4.8	137.4	-11.2	267.6
-76.8	SLV-Y2	78	144.2	142.8	316.5	11.4	488.8
-87.6		139	-163.6	-72.7	-81.5	-12.2	-417.7
85.5		140	-145.3	-150.0	-315.5	16.1	-411.6
89.0		77	166.2	84.8	98.4	-15.3	491.8
-55.9	SLV-Y3	78	58.8	-117.3	40.3	10.5	367.5
-40.7		139	-137.2	-2.7	-134.3	-11.5	-300.0
74.4		140	-69.1	103.8	-35.7	13.7	-320.7
60.3		77	146.0	11.3	147.6	-12.6	353.6
-78.3	SLV-Y4	78	158.4	158.8	350.0	12.6	571.0
-93.9		139	-172.0	-77.9	-92.5	-13.6	-498.5
86.1		140	-159.9	-167.3	-348.3	17.6	-488.6
92.8		77	172.1	91.3	108.7	-16.6	577.9
-56.7	SLV-Y5	78	49.1	-130.6	16.5	9.7	329.4
-35.2		139	-142.0	2.4	-129.8	-10.8	-256.7
78.5		140	-60.2	118.1	-12.3	12.8	-283.8
59.4		77	154.6	5.3	143.5	-11.8	310.4
	SLV-Y6	78	148.7	145.5	326.2	11.9	532.8

PROJECT TITLE :

	Company						Client
	Author						File Name
							S2_IV02_rev2.anl
-79.2							
		139	-176.9	-72.8	-88.0	-12.8	-455.2
-88.4							
		140	-151.0	-153.0	-324.8	16.7	-451.7
90.2							
		77	180.6	85.3	104.5	-15.8	534.6
91.9							
	SLV-Y7						
		78	63.3	-114.6	50.0	11.0	411.6
-58.3							
		139	-150.5	-2.8	-140.8	-12.1	-337.5
-41.4							
		140	-74.8	100.7	-45.1	14.3	-360.8
79.0							
		77	160.5	11.9	153.8	-13.1	396.4
63.2							
	SLV-Y8						
		78	162.8	161.4	359.8	13.1	615.0
-80.7							
		139	-185.3	-78.0	-99.0	-14.1	-536.0
-94.6							
		140	-165.5	-170.4	-357.7	18.2	-528.7
90.7							
		77	186.5	91.9	114.8	-17.2	620.7
95.7							
	SLV-Y9						
		78	44.4	-133.3	5.2	9.1	284.4
-54.3							
		139	-128.8	2.6	-122.1	-10.1	-218.2
-34.2							
		140	-54.4	121.2	-1.4	12.1	-242.8
73.9							
		77	140.2	4.6	136.1	-11.1	266.5
56.4							
	SLV-Y10						
		78	144.0	142.8	315.0	11.3	487.8
-76.7							
		139	-163.6	-72.6	-80.3	-12.1	-416.7
-87.4							
		140	-145.1	-149.9	-314.0	16.0	-410.7
85.5							
		77	166.2	84.6	97.2	-15.2	490.8
88.9							
	SLV-Y11						
		78	58.6	-117.3	38.8	10.4	366.6
-55.8							
		139	-137.2	-2.6	-133.1	-11.4	-299.0
-40.5							
		140	-68.9	103.9	-34.2	13.5	-319.8
74.4							
		77	146.1	11.1	146.4	-12.5	352.6
60.2							
	SLV-Y12						
		78	158.1	158.7	348.6	12.5	570.0
-78.3							
		139	-172.1	-77.8	-91.2	-13.4	-497.5
-93.7							
		140	-159.7	-167.2	-346.8	17.5	-487.7
86.1							
		77	172.2	91.1	107.4	-16.5	576.8
92.7							

PROJECT TITLE :

	Company			Client			
	Author			File Name	S2_IV02_rev2.anl		
	SLV-Y13	78	48.9	-130.7	15.0	9.6	328.4
-56.7		139	-142.0	2.5	-128.6	-10.7	-255.7
-35.0		140	-60.0	118.2	-10.8	12.7	-282.9
78.5		77	154.6	5.1	142.3	-11.6	309.3
59.3							
	SLV-Y14	78	148.4	145.4	324.7	11.8	531.9
-79.1		139	-176.9	-72.7	-86.8	-12.7	-454.2
-88.2		140	-150.8	-152.9	-323.3	16.6	-450.8
90.2		77	180.7	85.1	103.3	-15.7	533.6
91.8							
	SLV-Y15	78	63.1	-114.7	48.6	10.9	410.6
-58.2		139	-150.5	-2.7	-139.5	-12.0	-336.4
-41.3		140	-74.6	100.8	-43.6	14.1	-359.9
79.0		77	160.6	11.7	152.5	-13.0	395.4
63.1							
	SLV-Y16	78	162.6	161.4	358.3	13.0	614.0
-80.7		139	-185.3	-77.9	-97.7	-14.0	-534.9
-94.4		140	-165.3	-170.3	-356.2	18.1	-527.8
90.7		77	186.6	91.7	113.5	-17.0	619.6
95.6							
	SLV-Z1	78	74.3	-39.8	103.8	9.4	305.2
-59.4		139	-125.5	-23.7	-101.1	-10.3	-245.0
-52.1		140	-79.7	29.8	-101.4	12.9	-255.7
72.6		77	132.3	32.1	116.6	-12.0	296.1
64.5							
	SLV-Z2	78	89.2	-30.9	136.2	11.1	452.0
-67.4		139	-169.7	-24.1	-122.8	-12.1	-369.9
-54.7		140	-98.6	19.6	-132.6	14.8	-389.4
88.0		77	180.6	33.9	137.0	-13.8	438.8
74.1							
	SLV-Z3	78	88.5	-23.8	137.3	10.6	387.4
-60.9		139	-133.9	-28.8	-112.1	-11.6	-325.8
-58.4		140	-94.3	12.5	-134.2	14.4	-332.7
73.1		77	138.3	38.7	126.9	-13.4	382.2
68.3							

PROJECT TITLE :

	Company			Client				
	Author			File Name	S2_IV02_rev2.anl			

-68.9		SLV-Z4	78	103.3	-14.9	169.8	12.3	534.1		
-61.0			139	-178.1	-29.3	-133.8	-13.5	-450.7		
88.5			140	-113.2	2.2	-165.4	16.3	-466.4		
77.9			77	186.5	40.5	147.2	-15.1	524.8		
-66.1		SLV-Z5	78	104.2	43.1	196.7	10.1	366.2		
-68.1			139	-135.9	-46.2	-88.6	-10.9	-304.6		
76.1			140	-106.9	-51.5	-195.2	14.1	-306.1		
74.3			77	140.2	56.1	104.9	-13.3	363.4		
-74.1		SLV-Z6	78	119.0	51.9	229.2	11.7	513.0		
-70.7			139	-180.1	-46.7	-110.2	-12.7	-429.4		
91.5			140	-125.8	-61.7	-226.3	16.0	-439.8		
83.9			77	188.4	57.9	125.3	-15.0	506.0		
-67.7		SLV-Z7	78	118.3	59.0	230.3	11.3	448.4		
-74.3			139	-144.4	-51.4	-99.6	-12.2	-385.3		
76.6			140	-121.5	-68.8	-228.0	15.5	-383.0		
78.1			77	146.1	62.7	115.2	-14.6	449.5		
-75.7		SLV-Z8	78	133.2	67.9	262.7	12.9	595.2		
-76.9			139	-188.6	-51.9	-121.2	-14.1	-510.2		
92.0			140	-140.4	-79.1	-259.2	17.5	-516.7		
87.7			77	194.3	64.5	135.5	-16.4	592.1		
124	1	2	SLU1	Max	51	233.3	-88.0	569.4	66.2	494.4
7.4					186	-225.1	447.6	-1043.7	-64.5	-385.1
-43.3					49	-244.1	128.3	-840.1	71.9	-409.8
5.2					23	256.5	-430.4	1485.6	-64.1	633.8
41.8				Min	51	217.7	-98.2	535.6	61.9	454.7
5.7					186	-230.3	405.9	-1135.3	-69.2	-431.2
-53.4					49	-257.1	112.5	-896.3	66.7	-459.2
2.1					23	248.7	-477.7	1371.6	-68.9	573.2
36.9										

PROJECT TITLE :

	Company			Client				
	Author			File Name	S2_IV02_rev2.anl			

7.5	SLU2	Max	51	233.8	-88.4	570.7	66.4	495.5
-43.4			186	-225.4	450.2	-1048.3	-64.7	-386.3
5.0			49	-244.6	129.1	-842.6	72.1	-411.1
41.7			23	256.6	-433.4	1491.5	-64.3	635.4
5.8		Min	51	218.1	-98.6	536.9	62.1	455.9
-53.5			186	-230.5	408.5	-1140.0	-69.4	-432.4
1.9			49	-257.5	113.2	-898.8	67.0	-460.4
36.9			23	248.9	-480.7	1377.5	-69.1	574.8
-0.3	SLU3	Max	51	244.9	-92.8	580.0	67.5	529.5
-61.9			186	-196.7	448.6	-1062.1	-66.1	-438.0
3.2			49	-246.3	135.1	-857.3	73.8	-463.9
50.6			23	218.6	-433.4	1510.7	-65.8	692.7
-2.1		Min	51	229.2	-103.0	546.1	63.2	489.8
-72.0			186	-201.8	407.0	-1153.7	-70.8	-484.1
0.0			49	-259.2	119.2	-913.6	68.7	-513.2
45.7			23	210.8	-480.7	1396.7	-70.6	632.2
-0.2	SLU4	Max	51	245.4	-93.2	581.3	67.7	530.6
-62.0			186	-196.9	451.3	-1066.8	-66.3	-439.2
3.0			49	-246.7	135.8	-859.8	74.0	-465.1
50.6			23	218.8	-436.4	1516.6	-66.0	694.4
-2.0		Min	51	229.7	-103.4	547.4	63.4	491.0
-72.1			186	-202.1	409.6	-1158.4	-71.0	-485.3
-0.1			49	-259.7	119.9	-916.1	68.9	-514.5
45.7			23	211.0	-483.7	1402.6	-70.8	633.8
7.4	SLU5	Max	51	232.8	-87.6	568.2	66.1	493.1
-43.1			186	-225.0	445.8	-1040.1	-64.4	-383.8
5.3			49	-243.7	127.8	-838.0	71.7	-408.3
41.7			23	256.4	-428.4	1481.2	-63.9	631.9
5.6		Min	51	217.1	-97.8	534.3	61.7	453.5

PROJECT TITLE :

	Company			Client				
	Author			File Name	S2_IV02_rev2.anl			
-53.2		186	-230.1	404.1	-1131.7	-69.1	-429.9	
2.2		49	-256.6	111.9	-894.2	66.6	-457.7	
36.8		23	248.6	-475.7	1367.2	-68.7	571.4	
7.5	SLU6	Max	51	233.3	-88.0	569.5	66.3	494.3
-43.2			186	-225.2	448.5	-1044.8	-64.6	-385.0
5.1			49	-244.1	128.5	-840.5	71.9	-409.6
41.7			23	256.6	-431.4	1487.1	-64.1	633.6
5.8		Min	51	217.6	-98.2	535.6	61.9	454.7
-53.3			186	-230.4	406.8	-1136.4	-69.3	-431.1
2.0			49	-257.0	112.6	-896.7	66.8	-459.0
36.8			23	248.8	-478.7	1373.1	-68.9	573.0
-0.4	SLU7	Max	51	244.4	-92.4	578.8	67.4	528.2
-61.7			186	-196.6	446.9	-1058.5	-65.9	-436.7
3.3			49	-245.8	134.5	-855.2	73.6	-462.4
50.5			23	218.5	-431.4	1506.3	-65.6	690.9
-2.1		Min	51	228.7	-102.7	544.9	63.0	488.6
-71.8			186	-201.7	405.2	-1150.2	-70.6	-482.8
0.1			49	-258.7	118.6	-911.5	68.5	-511.8
45.6			23	210.7	-478.7	1392.3	-70.4	630.4
-0.3	SLU8	Max	51	244.9	-92.8	580.1	67.6	529.4
-61.8			186	-196.8	449.5	-1063.2	-66.1	-437.9
3.1			49	-246.2	135.2	-857.7	73.8	-463.7
50.5			23	218.7	-434.4	1512.2	-65.8	692.5
-2.0		Min	51	229.2	-103.0	546.2	63.2	489.8
-71.9			186	-202.0	407.9	-1154.8	-70.8	-484.0
-0.0			49	-259.2	119.3	-914.0	68.7	-513.1
45.6			23	210.9	-481.7	1398.2	-70.6	632.0
7.8	SLU9	Max	51	235.2	-89.4	574.3	66.9	498.9
-43.6			186	-225.9	457.5	-1061.2	-65.3	-389.7

PROJECT TITLE :

	Company			Client				
	Author			File Name	S2_IV02_rev2.anl			
4.6			49	-245.8	131.0	-849.5	72.7	-414.7
41.8			23	257.1	-441.6	1507.7	-64.8	640.0
6.1		Min	51	219.5	-99.6	540.4	62.6	459.2
-53.7			186	-231.1	415.8	-1152.8	-70.0	-435.8
1.5			49	-258.7	115.1	-905.7	67.5	-464.1
36.9			23	249.3	-488.9	1393.7	-69.6	579.4
7.7		SLU10 Max	51	234.7	-89.0	573.0	66.8	497.7
-43.5			186	-225.7	454.8	-1056.5	-65.1	-388.5
4.8			49	-245.3	130.3	-847.0	72.5	-413.4
41.8			23	256.9	-438.6	1501.8	-64.6	638.4
5.9		Min	51	219.0	-99.2	539.1	62.4	458.1
-53.6			186	-230.8	413.2	-1148.2	-69.8	-434.6
1.6			49	-258.3	114.4	-903.2	67.3	-462.8
36.9			23	249.1	-485.9	1387.8	-69.4	577.8
0.0		SLU11 Max	51	246.7	-94.2	584.9	68.2	534.0
-62.2			186	-197.5	458.6	-1079.6	-66.8	-442.6
2.6			49	-247.9	137.8	-866.7	74.6	-468.8
50.6			23	219.2	-444.6	1532.8	-66.5	699.0
-1.7		Min	51	231.0	-104.4	551.0	63.9	494.3
-72.3			186	-202.6	416.9	-1171.3	-71.6	-488.7
-0.6			49	-260.9	121.9	-923.0	69.5	-518.2
45.7			23	211.4	-491.9	1418.8	-71.3	638.4
-0.1		SLU12 Max	51	246.2	-93.8	583.6	68.1	532.8
-62.1			186	-197.3	455.9	-1075.0	-66.6	-441.4
2.7			49	-247.5	137.0	-864.2	74.4	-467.5
50.6			23	219.0	-441.6	1526.9	-66.3	697.3
-1.8		Min	51	230.6	-104.0	549.7	63.7	493.2
-72.2			186	-202.4	414.2	-1166.6	-71.3	-487.5
-0.4			49	-260.4	121.2	-920.5	69.3	-516.9
			23	211.2	-488.9	1412.9	-71.1	636.8

PROJECT TITLE :

	Company			Client				
	Author			File Name	S2_IV02_rev2.anl			

45.7

	SLU13	Max	51	234.7	-89.0	573.1	66.8	497.6
7.8			186	-225.8	455.8	-1057.6	-65.1	-388.4
-43.4			49	-245.3	130.4	-847.4	72.5	-413.3
4.7			23	257.0	-439.6	1503.3	-64.7	638.1
41.7								
		Min	51	219.0	-99.2	539.2	62.4	458.0
6.0			186	-230.9	414.1	-1149.3	-69.8	-434.4
-53.5			49	-258.3	114.6	-903.6	67.4	-462.6
1.6			23	249.2	-486.9	1389.3	-69.5	577.6
36.8								

	SLU14	Max	51	234.2	-88.7	571.8	66.6	496.4
7.7			186	-225.6	453.1	-1053.0	-64.9	-387.2
-43.3			49	-244.9	129.7	-844.9	72.3	-412.0
4.9			23	256.8	-436.6	1497.4	-64.5	636.5
41.7								
		Min	51	218.5	-98.9	537.9	62.3	456.8
5.9			186	-230.7	411.4	-1144.6	-69.6	-433.3
-53.4			49	-257.8	113.9	-901.1	67.1	-461.4
1.7			23	249.0	-483.9	1383.4	-69.3	576.0
36.8								

	SLU15	Max	51	246.2	-93.8	583.7	68.1	532.7
0.0			186	-197.4	456.8	-1076.1	-66.7	-441.3
-62.0			49	-247.4	137.2	-864.6	74.4	-467.3
2.7			23	219.1	-442.6	1528.4	-66.3	697.1
50.5								
		Min	51	230.5	-104.1	549.8	63.7	493.1
-1.7			186	-202.5	415.2	-1167.7	-71.4	-487.4
-72.1			49	-260.4	121.3	-920.9	69.3	-516.7
-0.4			23	211.3	-489.9	1414.4	-71.1	636.6
45.6								

	SLU16	Max	51	245.7	-93.5	582.4	67.9	531.6
-0.1			186	-197.1	454.2	-1071.4	-66.5	-440.1
-61.9			49	-247.0	136.5	-862.1	74.2	-466.1
2.8			23	219.0	-439.6	1522.5	-66.1	695.5
50.5								

PROJECT TITLE :

	Company			Client				
	Author			File Name	S2_IV02_rev2.anl			
		Min	51	230.1	-103.7	548.5	63.6	491.9
-1.8			186	-202.3	412.5	-1163.0	-71.2	-486.2
-72.0			49	-260.0	120.6	-918.4	69.1	-515.4
-0.3			23	211.2	-487.0	1408.5	-70.9	635.0
45.6								
	SLE-R1	Max	51	168.0	-63.6	406.4	47.2	358.8
3.3			186	-147.5	318.6	-743.2	-46.0	-287.1
-36.1			49	-171.9	93.9	-597.1	51.6	-305.4
2.0			23	166.6	-306.3	1061.5	-45.8	466.8
31.9								
		Min	51	156.4	-71.2	381.3	44.0	329.4
2.0			186	-151.3	287.7	-811.1	-49.5	-321.3
-43.6			49	-181.5	82.2	-638.8	47.8	-342.0
-0.3			23	160.8	-341.4	977.1	-49.3	421.9
28.3								
	SLE-R2	Max	51	168.4	-63.8	407.2	47.3	359.5
3.4			186	-147.6	320.4	-746.3	-46.1	-287.9
-36.1			49	-172.2	94.4	-598.8	51.7	-306.3
1.9			23	166.7	-308.3	1065.5	-45.9	467.9
31.9								
		Min	51	156.7	-71.4	382.1	44.1	330.2
2.1			186	-151.5	289.5	-814.2	-49.6	-322.0
-43.6			49	-181.8	82.7	-640.4	47.9	-342.9
-0.4			23	160.9	-343.4	981.0	-49.5	423.0
28.3								
	SLE-R3	Max	51	167.5	-63.2	405.1	47.0	357.5
3.3			186	-147.4	316.8	-739.7	-45.8	-285.8
-35.9			49	-171.4	93.4	-595.0	51.4	-304.0
2.1			23	166.5	-304.4	1057.1	-45.6	465.0
31.8								
		Min	51	155.9	-70.8	380.0	43.8	328.2
2.0			186	-151.2	286.0	-807.5	-49.3	-319.9
-43.4			49	-181.0	81.6	-636.7	47.6	-340.6
-0.2			23	160.7	-339.4	972.7	-49.1	420.1
28.2								
	SLE-R4	Max	51	167.8	-63.5	406.0	47.2	358.3
3.4								

PROJECT TITLE :

	Company			Client				
	Author			File Name	S2_IV02_rev2.anl			
-35.9		186	-147.5	318.6	-742.8	-45.9	-286.6	
2.0		49	-171.7	93.8	-596.7	51.6	-304.9	
31.8		23	166.6	-306.4	1061.0	-45.7	466.1	
2.1	Min	51	156.2	-71.0	380.9	43.9	329.0	
-43.4		186	-151.3	287.8	-810.7	-49.4	-320.7	
-0.3		49	-181.3	82.1	-638.3	47.7	-341.4	
28.2		23	160.9	-341.4	976.6	-49.3	421.2	
3.6	SLE-R5 Max	51	169.3	-64.5	409.6	47.7	361.7	
-36.3		186	-148.0	325.2	-754.9	-46.5	-290.2	
1.6		49	-173.0	95.7	-603.4	52.1	-308.7	
31.9		23	167.0	-313.8	1076.2	-46.3	470.9	
2.3	Min	51	157.6	-72.1	384.5	44.4	332.4	
-43.8		186	-151.8	294.3	-822.8	-50.0	-324.3	
-0.7		49	-182.6	84.0	-645.0	48.3	-345.3	
28.3		23	161.2	-348.9	991.8	-49.8	426.1	
3.5	SLE-R6 Max	51	168.9	-64.3	408.8	47.5	361.0	
-36.3		186	-147.9	323.4	-751.8	-46.4	-289.4	
1.7		49	-172.7	95.3	-601.7	52.0	-307.9	
31.9		23	166.9	-311.8	1072.3	-46.1	469.9	
2.2	Min	51	157.3	-71.8	383.7	44.3	331.6	
-43.7		186	-151.7	292.6	-819.7	-49.8	-323.5	
-0.6		49	-182.3	83.5	-643.4	48.2	-344.4	
28.3		23	161.1	-346.9	987.9	-49.7	425.0	
3.5	SLE-R7 Max	51	168.7	-64.2	408.4	47.5	360.5	
-36.1		186	-147.9	323.5	-751.4	-46.3	-288.8	
1.7		49	-172.5	95.2	-601.3	51.9	-307.3	
31.8		23	166.9	-311.8	1071.8	-46.1	469.1	
2.3	Min	51	157.1	-71.7	383.3	44.3	331.2	
-43.6		186	-151.7	292.6	-819.2	-49.8	-323.0	
		49	-182.1	83.4	-642.9	48.1	-343.9	

PROJECT TITLE :

MIDAS	Company			Client					
	Author			File Name	S2_IV02_rev2.anl				
-0.6									
28.2			23	161.1	-346.9	987.4	-49.6	424.3	
		SLE-R8	Max	51	168.4	-63.9	407.5	47.4	359.7
3.5				186	-147.7	321.7	-748.2	-46.2	-288.1
-36.1				49	-172.3	94.7	-599.6	51.8	-306.4
1.8				23	166.8	-309.8	1067.9	-46.0	468.0
31.8			Min	51	156.8	-71.5	382.4	44.2	330.4
2.2				186	-151.5	290.8	-816.1	-49.7	-322.2
-43.5				49	-181.8	82.9	-641.3	48.0	-343.0
-0.5				23	161.0	-344.9	983.5	-49.5	423.2
28.2									
		SLE-F1	Max	51	168.4	-63.9	407.4	47.3	359.6
3.4				186	-147.7	321.0	-747.3	-46.1	-288.0
-36.1				49	-172.2	94.5	-599.2	51.8	-306.4
1.9				23	166.8	-309.1	1066.7	-45.9	468.0
31.8			Min	51	156.8	-71.4	382.3	44.1	330.3
2.2				186	-151.5	290.2	-815.2	-49.6	-322.1
-43.6				49	-181.8	82.8	-640.8	48.0	-342.9
-0.5				23	161.0	-344.1	982.2	-49.5	423.1
28.3									
		SLE-QP1		51	161.2	-66.7	391.4	45.3	341.5
2.8				186	-149.7	300.5	-771.1	-47.4	-301.2
-39.1				49	-175.7	87.0	-614.1	49.3	-320.5
1.0				23	164.3	-320.9	1011.8	-47.2	440.4
29.7									
		SLV-X1		51	252.0	-11.3	546.2	55.8	456.3
29.0				186	-372.9	321.9	-878.1	-56.1	-323.5
-13.1				49	-310.4	17.5	-801.3	56.5	-349.4
14.3				23	436.2	-329.6	1151.2	-56.2	553.8
30.4									
		SLV-X2		51	229.2	-48.4	475.7	51.9	492.6
-35.9				186	-82.3	296.5	-833.9	-53.6	-505.9
-123.0				49	-221.1	69.0	-705.0	54.1	-526.8
7.4									

PROJECT TITLE :

	Company	Client					
	Author	File Name	S2_IV02_rev2.anl				
78.4		23	69.2	-318.6	1081.3	-52.3	688.2
13.3	SLV-X3	51	238.8	-22.1	489.5	49.8	459.1
-40.6		186	-279.4	229.4	-734.0	-50.4	-371.4
9.0		49	-272.8	24.3	-716.0	52.3	-396.8
39.6		23	318.4	-230.2	978.5	-51.7	581.9
-51.6	SLV-X4	51	216.0	-59.1	419.0	45.9	495.5
-150.5		186	11.2	204.1	-689.8	-47.9	-553.8
2.0		49	-183.5	75.8	-619.7	49.9	-574.2
87.6		23	-48.6	-219.2	908.6	-47.9	716.2
23.3	SLV-X5	51	260.6	-15.0	554.4	56.8	482.2
-26.7		186	-352.4	322.7	-892.3	-57.3	-362.5
12.8		49	-312.2	22.6	-814.4	57.9	-389.2
36.8		23	409.0	-331.8	1170.3	-57.5	597.5
-41.6	SLV-X6	51	237.9	-52.1	484.0	52.9	518.6
-136.6		186	-61.8	297.4	-848.1	-54.8	-544.9
5.9		49	-223.0	74.0	-718.2	55.5	-566.7
84.9		23	42.0	-320.8	1100.4	-53.6	731.8
7.7	SLV-X7	51	247.4	-25.7	497.7	50.8	485.1
-54.2		186	-258.9	230.3	-748.2	-51.6	-410.3
7.5		49	-274.6	29.4	-729.1	53.8	-436.6
46.0		23	291.1	-232.5	997.6	-53.0	625.5
-57.2	SLV-X8	51	224.6	-62.8	427.3	46.9	521.4
-164.1		186	31.7	205.0	-704.0	-49.1	-592.8
0.5		49	-185.4	80.8	-632.9	51.4	-614.1
94.1		23	-75.9	-221.5	927.7	-49.1	759.8
28.9	SLV-X9	51	251.6	-11.0	545.2	55.7	455.2
-12.9		186	-372.8	320.4	-875.1	-55.9	-322.4
		49	-310.0	17.0	-799.5	56.3	-348.2

PROJECT TITLE :

	Company	Client					
	Author	File Name	S2_IV02_rev2.anl				
14.4							
30.3		23	436.2	-327.9	1147.5	-56.0	552.3
-36.0	SLV-X10	51	228.8	-48.1	474.7	51.8	491.6
-122.8		186	-82.2	295.1	-830.9	-53.5	-504.8
7.5		49	-220.7	68.5	-703.3	53.9	-525.6
78.4		23	69.1	-316.9	1077.6	-52.2	686.6
13.3	SLV-X11	51	238.3	-21.8	488.5	49.7	458.1
-40.4		186	-279.3	228.0	-731.0	-50.3	-370.3
9.1		49	-272.4	23.8	-714.2	52.2	-395.6
39.5		23	318.3	-228.6	974.8	-51.6	580.3
-51.6	SLV-X12	51	215.6	-58.8	418.0	45.7	494.4
-150.3		186	11.3	202.7	-686.9	-47.8	-552.7
2.1		49	-183.1	75.3	-618.0	49.8	-573.0
87.6		23	-48.7	-217.6	904.9	-47.7	714.6
23.3	SLV-X13	51	260.2	-14.7	553.4	56.7	481.2
-26.5		186	-352.3	321.3	-889.3	-57.1	-361.4
12.9		49	-311.8	22.1	-812.7	57.8	-388.0
36.8		23	408.9	-330.2	1166.6	-57.3	596.0
-41.6	SLV-X14	51	237.4	-51.8	482.9	52.8	517.6
-136.4		186	-61.7	296.0	-845.1	-54.7	-543.8
6.0		49	-222.6	73.5	-716.5	55.4	-565.5
84.8		23	41.9	-319.2	1096.7	-53.5	730.3
7.6	SLV-X15	51	247.0	-25.4	496.7	50.7	484.0
-54.0		186	-258.8	228.9	-745.2	-51.4	-409.2
7.6		49	-274.2	28.9	-727.4	53.6	-435.4
46.0		23	291.0	-230.8	993.9	-52.9	624.0
-57.3	SLV-X16	51	224.2	-62.5	426.2	46.7	520.4
-163.9		186	31.8	203.5	-701.0	-49.0	-591.7

PROJECT TITLE :

	Company			Client			
	Author			File Name	S2_IV02_rev2.anl		
0.6		49	-185.0	80.3	-631.2	51.2	-612.9
94.0		23	-76.0	-219.9	924.0	-49.0	758.3
24.5	SLV-Y1	51	259.5	-11.8	587.7	61.5	465.7
-19.5		186	-380.3	420.8	-1030.7	-61.9	-331.5
18.1		49	-323.0	27.6	-867.1	60.4	-356.2
36.5		23	445.3	-441.6	1328.2	-60.0	568.2
-27.7	SLV-Y2	51	215.4	-47.6	398.7	41.4	475.1
-111.1		186	-68.6	112.7	-550.4	-42.9	-491.1
0.3		49	-197.7	50.2	-582.8	46.7	-514.1
67.1		23	52.5	-110.5	752.6	-45.2	661.5
5.1	SLV-Y3	51	252.6	-22.9	566.6	60.3	476.6
-52.4		186	-293.1	413.2	-1017.5	-61.1	-386.2
16.0		49	-296.2	43.1	-838.2	59.7	-409.5
50.9		23	335.2	-438.3	1307.2	-58.9	608.5
-47.2	SLV-Y4	51	208.6	-58.7	377.5	40.2	486.0
-144.1		186	18.5	105.1	-537.2	-42.2	-545.8
-1.8		49	-170.9	65.7	-553.9	45.9	-567.4
81.5		23	-57.6	-107.2	731.6	-44.0	701.8
18.9	SLV-Y5	51	268.1	-15.4	595.9	62.5	491.7
-33.1		186	-359.8	421.7	-1044.9	-63.0	-370.4
16.6		49	-324.8	32.7	-880.3	61.9	-396.0
43.0		23	418.0	-443.9	1347.3	-61.3	611.8
-33.3	SLV-Y6	51	224.0	-51.2	406.9	42.4	501.1
-124.7		186	-48.2	113.6	-564.6	-44.1	-530.1
-1.2		49	-199.5	55.3	-596.0	48.1	-554.0
73.6		23	25.2	-112.7	771.7	-46.4	705.2
-0.6	SLV-Y7	51	261.3	-26.6	574.8	61.3	502.6
		186	-272.6	414.1	-1031.7	-62.3	-425.1

PROJECT TITLE :

	Company			Client			
	Author			File Name	S2_IV02_rev2.anl		
-66.0		49	-298.0	48.1	-851.4	61.2	-449.3
14.5		23	307.9	-440.6	1326.3	-60.2	652.1
57.4							
	SLV-Y8	51	217.2	-62.3	385.8	41.2	512.0
-52.8		186	39.0	106.0	-551.3	-43.4	-584.8
-157.7		49	-172.8	70.7	-567.1	47.4	-607.2
-3.2		23	-84.9	-109.4	750.7	-45.3	745.4
88.0							
	SLV-Y9	51	259.0	-11.5	586.7	61.3	464.7
24.5		186	-380.2	419.4	-1027.8	-61.7	-330.4
-19.3		49	-322.6	27.1	-865.3	60.3	-355.0
18.2		23	445.2	-440.0	1324.5	-59.9	566.7
36.4							
	SLV-Y10	51	215.0	-47.3	397.7	41.3	474.1
-27.7		186	-68.5	111.3	-547.5	-42.8	-490.0
-111.0		49	-197.3	49.7	-581.0	46.5	-512.9
0.4		23	52.4	-108.8	748.9	-45.0	660.0
67.0							
	SLV-Y11	51	252.2	-22.6	565.5	60.1	475.6
5.0		186	-293.0	411.8	-1014.5	-61.0	-385.1
-52.3		49	-295.8	42.6	-836.5	59.6	-408.3
16.1		23	335.1	-436.7	1303.5	-58.7	607.0
50.8							
	SLV-Y12	51	208.1	-58.4	376.5	40.1	485.0
-47.2		186	18.6	103.7	-534.2	-42.0	-544.7
-143.9		49	-170.5	65.2	-552.2	45.8	-566.2
-1.7		23	-57.7	-105.5	727.9	-43.9	700.3
81.4							
	SLV-Y13	51	267.7	-15.1	594.9	62.3	490.6
18.9		186	-359.7	420.3	-1041.9	-62.9	-369.3
-32.9		49	-324.4	32.2	-878.5	61.7	-394.9
16.7		23	417.9	-442.2	1343.6	-61.2	610.3
42.9							
	SLV-Y14	51	223.6	-50.9	405.9	42.3	500.1
-33.4							

PROJECT TITLE :

	Company	Client					
	Author	File Name	S2_IV02_rev2.anl				
-124.6		186	-48.1	112.2	-561.6	-43.9	-529.0
-1.1		49	-199.1	54.8	-594.2	48.0	-552.8
73.5		23	25.1	-111.1	768.0	-46.3	703.6
-0.6	SLV-Y15	51	260.8	-26.3	573.8	61.1	501.6
-65.9		186	-272.5	412.7	-1028.7	-62.2	-424.0
14.6		49	-297.6	47.6	-849.6	61.0	-448.1
57.3		23	307.8	-439.0	1322.6	-60.0	650.6
-52.8	SLV-Y16	51	216.7	-62.0	384.7	41.1	511.0
-157.5		186	39.1	104.5	-548.4	-43.2	-583.7
-3.2		49	-172.4	70.2	-565.3	47.2	-606.0
87.9		23	-85.0	-107.8	747.0	-45.1	743.9
12.8	SLV-Z1	51	234.0	-20.1	511.9	53.3	438.7
-35.7		186	-295.1	312.0	-846.1	-53.9	-341.9
13.6		49	-277.0	29.7	-752.2	53.9	-365.0
39.6		23	339.6	-323.1	1104.4	-53.3	550.0
-6.0	SLV-Z2	51	262.7	-32.2	539.4	56.6	525.3
-81.1		186	-226.8	314.9	-893.3	-57.8	-471.7
8.7		49	-283.1	46.5	-796.1	58.8	-497.8
61.2		23	248.7	-330.6	1168.1	-57.6	695.4
-6.6	SLV-Z3	51	227.2	-31.2	490.8	52.1	449.6
-68.6		186	-207.9	304.4	-832.9	-53.1	-396.6
11.5		49	-250.2	45.1	-723.3	53.2	-418.3
54.1		23	229.5	-319.8	1083.5	-52.2	590.2
-25.4	SLV-Z4	51	255.9	-43.3	518.2	55.4	536.2
-114.0		186	-139.6	307.3	-880.1	-57.0	-526.4
6.6		49	-256.3	61.9	-767.3	58.1	-551.0
75.7		23	138.6	-327.3	1147.1	-56.4	735.7
	SLV-Z5	51	220.8	-30.8	455.2	47.3	441.5

PROJECT TITLE :

		Company			Client					
		Author			File Name	S2_IV02_rev2.anl				
-2.9				186	-201.6	219.6	-702.0	-48.2	-389.8	
-63.2				49	-239.4	36.4	-666.9	49.8	-412.4	
8.3				23	221.8	-223.7	931.8	-48.9	578.0	
48.8										
			SLV-Z6	51	249.5	-42.9	482.7	50.6	528.1	
-21.6				186	-133.3	222.5	-749.2	-52.1	-519.6	
-108.5				49	-245.5	53.2	-710.8	54.6	-545.2	
3.3				23	130.9	-231.3	995.4	-53.1	723.4	
70.4										
			SLV-Z7	51	213.9	-41.9	434.1	46.1	452.4	
-22.3				186	-114.4	212.0	-688.8	-47.4	-444.5	
-96.1				49	-212.6	51.9	-638.0	49.1	-465.6	
6.2				23	111.6	-220.4	910.8	-47.7	618.3	
63.2										
			SLV-Z8	51	242.7	-54.1	461.5	49.4	539.0	
-41.1				186	-46.1	214.9	-736.0	-51.4	-574.3	
-141.5				49	-218.8	68.7	-682.0	53.9	-598.4	
1.2				23	20.8	-228.0	974.5	-52.0	763.7	
84.8										
125	1	2	SLU1	Max	153	76.7	270.1	155.9	-3.6	38.8
-51.6					100	24.2	53.7	77.0	6.8	-55.3
-76.7					101	-77.5	-249.4	-78.4	-13.0	-16.4
32.6					155	-2.3	-20.7	-95.7	13.3	68.6
74.9										
				Min	153	66.4	218.9	127.5	-4.8	36.0
-58.3					100	13.4	37.8	64.7	5.7	-60.7
-83.7					101	-95.1	-283.1	-91.2	-14.9	-21.4
16.3					155	-5.9	-27.8	-123.5	10.7	65.1
67.1										
			SLU2	Max	153	77.3	266.9	154.2	-3.5	39.0
-51.6					100	24.4	52.1	76.1	6.6	-54.9
-76.0					101	-78.1	-245.1	-77.3	-12.8	-16.4
32.2					155	-2.4	-20.2	-94.3	13.1	68.2
74.2										
				Min	153	66.9	215.7	125.8	-4.8	36.1
-58.3										

PROJECT TITLE :

	Company			Client					
	Author			File Name	S2_IV02_rev2.anl				
-83.0			100	13.6	36.2	63.9	5.6	-60.3	
15.9			101	-95.8	-278.8	-90.1	-14.6	-21.3	
66.4			155	-6.0	-27.4	-122.1	10.5	64.7	
-49.2		SLU3	Max	153	100.7	275.2	160.6	-3.6	43.3
-72.0				100	37.3	50.9	79.6	6.8	-54.9
21.5				101	-104.4	-254.4	-82.4	-13.1	-18.5
62.6				155	-12.3	-18.0	-99.0	13.3	71.3
-55.9			Min	153	90.3	224.0	132.2	-4.8	40.4
-79.0				100	26.4	35.0	67.4	5.7	-60.3
5.2				101	-122.1	-288.0	-95.1	-14.9	-23.5
54.8				155	-15.9	-25.2	-126.9	10.7	67.8
-49.2		SLU4	Max	153	101.2	272.0	158.9	-3.5	43.4
-71.3				100	37.5	49.3	78.8	6.6	-54.5
21.1				101	-105.0	-250.1	-81.3	-12.8	-18.5
61.9				155	-12.5	-17.5	-97.6	13.1	70.9
-55.9			Min	153	90.9	220.8	130.5	-4.8	40.6
-78.3				100	26.6	33.4	66.6	5.6	-59.9
4.8				101	-122.7	-283.7	-94.1	-14.7	-23.4
54.1				155	-16.1	-24.7	-125.5	10.6	67.4
-51.4		SLU5	Max	153	76.5	269.0	155.3	-3.6	38.8
-77.0				100	23.9	54.4	76.7	6.8	-55.2
33.1				101	-77.0	-249.2	-78.2	-13.0	-16.6
74.6				155	-2.2	-20.5	-95.0	13.2	68.7
-58.1			Min	153	66.2	217.8	126.9	-4.8	35.9
-84.0				100	13.1	38.5	64.5	5.8	-60.6
16.9				101	-94.7	-282.9	-91.0	-14.9	-21.6
66.9				155	-5.8	-27.7	-122.9	10.6	65.2
-51.3		SLU6	Max	153	77.0	265.8	153.6	-3.5	38.9
-76.3				100	24.1	52.8	75.9	6.6	-54.8

PROJECT TITLE :

	Company			Client				
	Author			File Name	S2_IV02_rev2.anl			
32.7			101	-77.6	-244.9	-77.2	-12.8	-16.6
74.0			155	-2.4	-20.0	-93.6	13.0	68.2
-58.1		Min	153	66.7	214.6	125.2	-4.7	36.1
-83.3			100	13.3	36.9	63.7	5.6	-60.2
16.5			101	-95.3	-278.6	-89.9	-14.6	-21.5
66.2			155	-6.0	-27.2	-121.5	10.5	64.7
-49.0		SLU7 Max	153	100.4	274.2	160.0	-3.6	43.2
-72.3			100	37.0	51.6	79.4	6.8	-54.8
22.0			101	-103.9	-254.2	-82.2	-13.1	-18.7
62.3			155	-12.3	-17.8	-98.4	13.2	71.4
-55.7		Min	153	90.1	222.9	131.6	-4.8	40.4
-79.3			100	26.1	35.7	67.2	5.8	-60.2
5.8			101	-121.6	-287.9	-94.9	-14.9	-23.7
54.6			155	-15.9	-25.0	-126.3	10.7	67.9
-49.0		SLU8 Max	153	101.0	271.0	158.3	-3.5	43.3
-71.6			100	37.2	50.0	78.6	6.7	-54.4
21.6			101	-104.6	-249.9	-81.1	-12.8	-18.7
61.6			155	-12.4	-17.3	-97.0	13.1	70.9
-55.7		Min	153	90.6	219.7	129.9	-4.7	40.5
-78.6			100	26.3	34.1	66.4	5.6	-59.8
5.4			101	-122.2	-283.6	-93.9	-14.7	-23.7
53.9			155	-16.0	-24.5	-124.9	10.5	67.4
-51.4		SLU9 Max	153	78.9	258.2	149.6	-3.4	39.3
-74.2			100	25.1	47.7	73.9	6.2	-53.8
31.1			101	-80.0	-233.4	-74.4	-12.1	-16.2
72.3			155	-2.8	-18.8	-90.4	12.6	67.0
-58.1		Min	153	68.5	206.9	121.2	-4.6	36.5
-81.2			100	14.3	31.9	61.7	5.2	-59.2
14.8			101	-97.7	-267.0	-87.1	-13.9	-21.1
			155	-6.4	-26.0	-118.2	10.0	63.5

PROJECT TITLE :

	Company			Client				
	Author			File Name	S2_IV02_rev2.anl			

64.6

	SLU10	Max	153	78.3	261.4	151.3	-3.5	39.2	
-51.5			100	24.9	49.3	74.7	6.4	-54.2	
-74.9			101	-79.3	-237.6	-75.5	-12.3	-16.2	
31.5			155	-2.6	-19.3	-91.8	12.8	67.4	
73.0									
		Min	153	68.0	210.1	122.9	-4.7	36.4	
-58.2			100	14.0	33.4	62.5	5.3	-59.6	
-81.9			101	-97.0	-271.3	-88.2	-14.2	-21.2	
15.2			155	-6.2	-26.5	-119.7	10.2	63.9	
65.2									

	SLU11	Max	153	102.8	263.3	154.3	-3.4	43.8	
-49.0			100	38.2	45.0	76.6	6.2	-53.4	
-69.5			101	-106.9	-238.3	-78.4	-12.1	-18.3	
20.0			155	-12.8	-16.2	-93.8	12.7	69.7	
60.0									
		Min	153	92.4	212.0	125.9	-4.6	40.9	
-55.7			100	27.3	29.1	64.4	5.2	-58.8	
-76.5			101	-124.6	-272.0	-91.1	-13.9	-23.2	
3.7			155	-16.4	-23.3	-121.6	10.1	66.2	
52.2									

	SLU12	Max	153	102.2	266.5	156.0	-3.5	43.6	
-49.1			100	37.9	46.5	77.4	6.4	-53.8	
-70.2			101	-106.3	-242.6	-79.5	-12.4	-18.3	
20.3			155	-12.7	-16.6	-95.2	12.8	70.1	
60.7									
		Min	153	91.9	215.2	127.6	-4.7	40.8	
-55.8			100	27.1	30.7	65.2	5.3	-59.2	
-77.2			101	-123.9	-276.3	-92.2	-14.2	-23.3	
4.1			155	-16.3	-23.8	-123.0	10.3	66.6	
52.9									

	SLU13	Max	153	78.6	257.1	149.0	-3.4	39.3	
-51.2			100	24.8	48.5	73.7	6.3	-53.7	
-74.5			101	-79.5	-233.2	-74.2	-12.1	-16.4	
31.6			155	-2.7	-18.6	-89.7	12.6	67.1	
72.1									

PROJECT TITLE :

	Company			Client				
	Author			File Name	S2_IV02_rev2.anl			
		Min	153	68.3	205.9	120.6	-4.6	36.4
-57.9			100	14.0	32.6	61.5	5.2	-59.1
-81.5			101	-97.2	-266.8	-87.0	-13.9	-21.3
15.4			155	-6.3	-25.8	-117.6	10.0	63.6
64.3								
	SLU14	Max	153	78.1	260.3	150.7	-3.4	39.1
-51.2			100	24.6	50.0	74.5	6.4	-54.1
-75.1			101	-78.8	-237.5	-75.3	-12.3	-16.4
32.0			155	-2.6	-19.1	-91.2	12.7	67.5
72.8								
		Min	153	67.7	209.0	122.3	-4.6	36.3
-57.9			100	13.7	34.2	62.3	5.4	-59.5
-82.1			101	-96.5	-271.1	-88.0	-14.2	-21.4
15.8			155	-6.2	-26.3	-119.0	10.2	64.0
65.0								
	SLU15	Max	153	102.5	262.2	153.7	-3.4	43.7
-48.8			100	37.9	45.7	76.4	6.3	-53.3
-69.8			101	-106.4	-238.2	-78.2	-12.1	-18.5
20.5			155	-12.7	-16.0	-93.1	12.6	69.8
59.8								
		Min	153	92.2	211.0	125.3	-4.6	40.9
-55.5			100	27.0	29.8	64.2	5.2	-58.6
-76.8			101	-124.1	-271.8	-90.9	-13.9	-23.5
4.2			155	-16.3	-23.2	-121.0	10.0	66.3
52.0								
	SLU16	Max	153	102.0	265.4	155.4	-3.4	43.6
-48.9			100	37.6	47.3	77.2	6.4	-53.7
-70.5			101	-105.8	-242.5	-79.3	-12.4	-18.5
20.9			155	-12.6	-16.5	-94.5	12.8	70.2
60.4								
		Min	153	91.6	214.2	127.0	-4.6	40.7
-55.6			100	26.8	31.4	65.0	5.4	-59.1
-77.4			101	-123.5	-276.1	-92.0	-14.2	-23.5
4.6			155	-16.2	-23.7	-122.4	10.2	66.7
52.7								
	SLE-R1	Max	153	62.0	190.7	111.7	-2.4	26.3
-34.5								

PROJECT TITLE :

	Company			Client					
	Author			File Name	S2_IV02_rev2.anl				
-50.2			100	22.6	37.1	53.0	4.6	-35.7	
17.8			101	-63.1	-173.5	-56.2	-8.9	-9.7	
47.0			155	-5.8	-14.5	-64.6	9.2	45.8	
-39.4		Min	153	54.3	152.7	90.7	-3.3	24.2	
-55.3			100	14.6	25.3	44.0	3.8	-39.7	
5.8			101	-76.2	-198.4	-65.6	-10.2	-13.4	
41.3			155	-8.5	-19.8	-85.2	7.3	43.2	
-34.4		SLE-R2	Max	153	62.3	188.6	110.6	-2.4	26.4
-49.7			100	22.8	36.0	52.5	4.5	-35.5	
17.6			101	-63.5	-170.6	-55.4	-8.7	-9.6	
46.6			155	-5.9	-14.2	-63.6	9.1	45.5	
-39.4			Min	153	54.7	150.6	89.6	-3.3	24.3
-54.9			100	14.7	24.2	43.4	3.7	-39.5	
5.5			101	-76.6	-195.5	-64.9	-10.1	-13.3	
40.8			155	-8.6	-19.5	-84.3	7.2	42.9	
-34.3		SLE-R3	Max	153	61.7	189.6	111.1	-2.4	26.3
-50.4			100	22.3	37.8	52.8	4.6	-35.6	
18.4			101	-62.6	-173.3	-56.0	-8.9	-9.9	
46.8			155	-5.8	-14.3	-63.9	9.2	45.9	
-39.2			Min	153	54.1	151.7	90.1	-3.3	24.2
-55.6			100	14.3	26.0	43.7	3.9	-39.6	
6.3			101	-75.7	-198.2	-65.4	-10.2	-13.6	
41.0			155	-8.4	-19.7	-84.6	7.2	43.3	
-34.2		SLE-R4	Max	153	62.1	187.5	110.0	-2.4	26.3
-50.0			100	22.5	36.7	52.2	4.5	-35.3	
18.1			101	-63.0	-170.4	-55.3	-8.7	-9.9	
46.3			155	-5.8	-14.0	-63.0	9.0	45.6	
-39.2			Min	153	54.4	149.5	89.0	-3.3	24.3
-55.2			100	14.4	24.9	43.2	3.8	-39.3	
			101	-76.1	-195.3	-64.7	-10.1	-13.5	

PROJECT TITLE :

		Company			Client				
		Author			File Name	S2_IV02_rev2.anl			
6.1				155	-8.5	-19.3	-83.6	7.1	43.0
40.6									
		SLE-R5	Max	153	63.4	182.8	107.5	-2.3	26.7
-34.3				100	23.2	33.1	51.0	4.3	-34.7
-48.5				101	-64.7	-162.8	-53.5	-8.2	-9.5
16.8				155	-6.1	-13.3	-61.0	8.8	44.7
45.3									
			Min	153	55.7	144.8	86.5	-3.2	24.6
-39.3				100	15.2	21.3	42.0	3.5	-38.7
-53.7				101	-77.8	-187.7	-62.9	-9.6	-13.2
4.8				155	-8.8	-18.6	-81.7	6.9	42.1
39.5									
		SLE-R6	Max	153	63.0	184.9	108.7	-2.3	26.6
-34.4				100	23.1	34.1	51.5	4.4	-35.0
-48.9				101	-64.3	-165.6	-54.2	-8.4	-9.6
17.1				155	-6.1	-13.6	-62.0	8.9	45.0
45.7									
			Min	153	55.4	146.9	87.6	-3.2	24.5
-39.3				100	15.0	22.4	42.5	3.6	-39.0
-54.1				101	-77.4	-190.5	-63.6	-9.8	-13.3
5.0				155	-8.7	-18.9	-82.6	7.0	42.4
40.0									
		SLE-R7	Max	153	63.1	181.7	107.0	-2.3	26.6
-34.1				100	22.9	33.8	50.8	4.3	-34.6
-48.8				101	-64.3	-162.6	-53.3	-8.2	-9.7
17.4				155	-6.1	-13.1	-60.4	8.7	44.8
45.1									
			Min	153	55.5	143.7	85.9	-3.2	24.5
-39.1				100	14.9	22.0	41.7	3.5	-38.6
-53.9				101	-77.4	-187.5	-62.7	-9.6	-13.4
5.3				155	-8.7	-18.4	-81.0	6.8	42.2
39.3									
		SLE-R8	Max	153	62.8	183.8	108.1	-2.3	26.5
-34.1				100	22.8	34.9	51.3	4.4	-34.9
-49.2				101	-63.8	-165.4	-54.0	-8.4	-9.8
17.6				155	-6.0	-13.4	-61.3	8.9	45.1

PROJECT TITLE :

	Company			Client					
	Author			File Name	S2_IV02_rev2.anl				
45.5									
		Min	153	55.1	145.8	87.0	-3.2	24.4	
-39.1			100	14.7	23.1	42.3	3.6	-38.9	
-54.4			101	-76.9	-190.3	-63.5	-9.8	-13.5	
5.6			155	-8.7	-18.8	-82.0	6.9	42.5	
39.8									
		SLE-F1	Max	153	62.6	186.2	109.3	-2.4	26.5
-34.3			100	22.8	35.4	51.9	4.4	-35.2	
-49.5			101	-63.7	-168.0	-54.7	-8.6	-9.7	
17.6			155	-5.9	-13.8	-62.5	9.0	45.3	
46.0									
		Min	153	54.9	148.2	88.3	-3.3	24.4	
-39.3			100	14.7	23.7	42.8	3.7	-39.2	
-54.6			101	-76.8	-192.9	-64.2	-9.9	-13.4	
5.6			155	-8.6	-19.1	-83.1	7.1	42.7	
40.3									
		SLE-QP1		153	57.8	164.3	97.2	-2.7	25.1
-36.3			100	17.9	31.9	46.7	4.2	-36.9	
-53.0			101	-68.7	-180.1	-58.8	-9.4	-12.0	
13.0			155	-7.0	-16.1	-71.1	7.9	44.5	
42.7									
		SLV-X1		153	-69.1	-13.7	9.0	1.5	106.1
-57.2			100	-129.9	-32.4	0.4	-2.6	-104.7	
-68.0			101	80.7	29.8	6.4	1.7	-88.2	
105.7			155	122.1	15.1	-1.9	-0.6	110.3	
107.8									
		SLV-X2		153	176.5	109.0	90.4	-0.2	47.0
-48.8			100	93.8	-36.6	47.3	0.4	-22.7	
-39.0			101	-206.2	-103.2	-59.0	-3.2	-23.2	
-20.9			155	-67.9	29.6	-64.8	3.1	42.9	
-11.8									
		SLV-X3		153	-26.4	62.2	69.0	1.7	90.6
-62.5			100	-91.7	-35.2	31.8	-0.8	-111.8	
-103.0			101	33.6	-63.3	-40.3	-2.2	-74.4	
97.3			155	88.3	37.5	-46.5	1.3	122.2	
120.8									

PROJECT TITLE :

	Company			Client			
	Author			File Name	S2_IV02_rev2.anl		

-54.1	SLV-X4	153	219.2	184.9	150.4	0.0	31.5
-74.0		100	132.0	-39.4	78.7	2.1	-29.8
-29.2		101	-253.4	-196.4	-105.7	-7.2	-9.5
1.2		155	-101.7	52.0	-109.4	5.0	54.8
-55.8	SLV-X5	153	-52.0	-5.5	14.8	1.4	109.3
-64.8		100	-120.3	-34.0	3.4	-2.5	-104.9
97.3		101	61.2	22.0	2.3	1.5	-89.5
99.9		155	114.9	16.3	-6.6	-0.4	112.5
-47.5	SLV-X6	153	193.5	117.2	96.2	-0.3	50.2
-35.8		100	103.4	-38.2	50.3	0.5	-22.9
-29.3		101	-225.7	-111.0	-63.1	-3.5	-24.5
-19.7		155	-75.1	30.8	-69.4	3.4	45.1
-61.2	SLV-X7	153	-9.3	70.4	74.8	1.6	93.7
-99.8		100	-82.1	-36.8	34.8	-0.7	-112.0
88.9		101	14.1	-71.1	-44.4	-2.5	-75.7
112.9		155	81.1	38.7	-51.2	1.6	124.4
-52.8	SLV-X8	153	236.2	193.1	156.2	-0.0	34.7
-70.8		100	141.6	-41.0	81.7	2.2	-30.0
-37.6		101	-272.8	-204.2	-109.9	-7.5	-10.8
-6.7		155	-108.9	53.2	-114.0	5.3	57.0
-57.0	SLV-X9	153	-69.3	-14.6	8.5	1.5	106.0
-68.2		100	-130.2	-31.8	0.2	-2.5	-104.6
106.1		101	81.1	30.0	6.6	1.7	-88.3
107.6		155	122.2	15.2	-1.4	-0.7	110.4
-48.6	SLV-X10	153	176.3	108.2	89.9	-0.2	47.0
-39.2		100	93.5	-36.0	47.1	0.4	-22.6
-20.4		101	-205.8	-103.0	-58.9	-3.2	-23.4
		155	-67.8	29.7	-64.2	3.1	43.0

PROJECT TITLE :

	Company	Client					
	Author	File Name	S2_IV02_rev2.anl				
-12.0							
	SLV-X11	153	-26.6	61.3	68.5	1.8	90.5
-62.3		100	-91.9	-34.6	31.6	-0.8	-111.7
-103.2		101	34.0	-63.2	-40.1	-2.3	-74.6
97.8		155	88.4	37.6	-46.0	1.3	122.2
120.6							
	SLV-X12	153	219.0	184.0	149.9	0.1	31.4
-54.0		100	131.8	-38.8	78.5	2.1	-29.7
-74.2		101	-253.0	-196.2	-105.6	-7.2	-9.6
-28.8		155	-101.6	52.2	-108.8	5.0	54.8
1.0							
	SLV-X13	153	-52.2	-6.4	14.3	1.4	109.2
-55.6		100	-120.6	-33.4	3.3	-2.4	-104.8
-65.0		101	61.7	22.2	2.5	1.5	-89.6
97.7		155	115.0	16.4	-6.0	-0.4	112.6
99.7							
	SLV-X14	153	193.3	116.3	95.7	-0.3	50.2
-47.3		100	103.2	-37.6	50.1	0.5	-22.8
-36.0		101	-225.3	-110.9	-63.0	-3.5	-24.7
-28.8		155	-75.0	31.0	-68.9	3.3	45.2
-19.9							
	SLV-X15	153	-9.5	69.5	74.3	1.7	93.7
-61.0		100	-82.3	-36.2	34.6	-0.7	-111.9
-100.0		101	14.5	-71.0	-44.3	-2.5	-75.9
89.4		155	81.2	38.9	-50.6	1.5	124.5
112.7							
	SLV-X16	153	236.0	192.2	155.7	-0.0	34.6
-52.6		100	141.4	-40.4	81.5	2.2	-29.9
-71.0		101	-272.4	-204.0	-109.7	-7.5	-10.9
-37.2		155	-108.8	53.4	-113.5	5.3	57.0
-6.9							
	SLV-Y1	153	-33.0	-59.2	-32.5	0.6	103.6
-48.0		100	-96.2	-30.6	-19.7	-3.6	-67.7
-17.0		101	35.3	92.0	38.0	4.6	-81.4
71.1							

PROJECT TITLE :

	Company			Client				
	Author			File Name	S2_IV02_rev2.anl			
50.8		155	95.0	-6.0	28.1	-1.6	72.9	
-65.8	SLV-Y2	153	109.4	193.7	167.5	1.5	51.8	
-133.7		100	31.2	-40.0	84.8	2.3	-91.4	
43.3		101	-121.9	-218.6	-117.7	-8.6	-35.7	
94.1		155	-17.6	68.7	-120.6	4.9	112.4	
-45.5	SLV-Y3	153	40.7	-22.4	-8.1	0.1	85.8	
-8.3		100	-29.1	-31.8	-5.7	-2.7	-43.2	
33.1		101	-50.8	52.1	18.4	3.1	-62.0	
14.9		155	38.0	-1.7	9.3	-0.5	52.7	
-63.3	SLV-Y4	153	183.0	230.5	191.9	0.9	34.0	
-125.0		100	98.3	-41.2	98.8	3.1	-66.8	
5.3		101	-207.9	-258.5	-137.4	-10.1	-16.2	
58.2		155	-74.6	73.1	-139.4	6.0	92.2	
-46.7	SLV-Y5	153	-15.9	-51.1	-26.7	0.5	106.7	
-13.8		100	-86.6	-32.1	-16.7	-3.5	-67.9	
62.7		101	15.8	84.2	33.9	4.4	-82.7	
42.9		155	87.8	-4.8	23.5	-1.3	75.1	
-64.5	SLV-Y6	153	126.4	201.8	173.3	1.4	54.9	
-130.5		100	40.8	-41.6	87.8	2.4	-91.6	
34.9		101	-141.3	-226.4	-121.8	-8.9	-37.0	
86.2		155	-24.8	70.0	-125.2	5.2	114.6	
-44.2	SLV-Y7	153	57.8	-14.2	-2.3	-0.0	89.0	
-5.1		100	-19.5	-33.4	-2.6	-2.6	-43.3	
24.7		101	-70.3	44.3	14.3	2.9	-63.3	
7.0		155	30.8	-0.4	4.6	-0.2	54.9	
-62.0	SLV-Y8	153	200.1	238.7	197.7	0.9	37.2	
-121.8		100	107.9	-42.8	101.8	3.2	-67.0	
		101	-227.4	-266.3	-141.5	-10.4	-17.5	

PROJECT TITLE :

	Company			Client			
	Author			File Name	S2_IV02_rev2.anl		
-3.1		155	-81.8	74.3	-144.1	6.3	94.4
50.3							
	SLV-Y9	153	-33.2	-60.1	-33.0	0.6	103.5
-47.8		100	-96.5	-30.0	-19.9	-3.6	-67.6
-17.2		101	35.7	92.1	38.2	4.6	-81.6
71.6		155	95.1	-5.9	28.7	-1.6	73.0
50.6							
	SLV-Y10	153	109.2	192.8	167.0	1.5	51.7
-65.6		100	31.0	-39.4	84.6	2.3	-91.3
-133.9		101	-121.5	-218.4	-117.6	-8.6	-35.9
43.7		155	-17.5	68.9	-120.0	4.8	112.5
93.9							
	SLV-Y11	153	40.5	-23.3	-8.6	0.1	85.8
-45.3		100	-29.4	-31.2	-5.8	-2.7	-43.1
-8.5		101	-50.4	52.2	18.6	3.1	-62.1
33.6		155	38.1	-1.5	9.8	-0.5	52.8
14.7							
	SLV-Y12	153	182.8	229.6	191.4	1.0	34.0
-63.1		100	98.1	-40.6	98.6	3.2	-66.7
-125.2		101	-207.5	-258.4	-137.2	-10.1	-16.4
5.8		155	-74.5	73.2	-138.9	6.0	92.2
58.0							
	SLV-Y13	153	-16.1	-52.0	-27.2	0.5	106.7
-46.5		100	-86.9	-31.5	-16.9	-3.5	-67.8
-14.0		101	16.2	84.3	34.1	4.4	-82.9
63.2		155	87.9	-4.6	24.0	-1.4	75.2
42.7							
	SLV-Y14	153	126.2	200.9	172.8	1.4	54.9
-64.3		100	40.6	-41.0	87.6	2.4	-91.5
-130.7		101	-140.9	-226.3	-121.7	-8.9	-37.1
35.3		155	-24.7	70.1	-124.7	5.1	114.7
86.0							
	SLV-Y15	153	57.6	-15.1	-2.8	-0.0	89.0
-44.0		100	-19.7	-32.8	-2.8	-2.6	-43.2
-5.3							

PROJECT TITLE :

	Company			Client			
	Author			File Name	S2_IV02_rev2.anl		
25.2		101	-69.9	44.4	14.4	2.9	-63.4
6.8		155	30.9	-0.3	5.2	-0.3	55.0
-61.8	SLV-Y16	153	199.9	237.8	197.2	0.9	37.2
-122.0		100	107.7	-42.2	101.6	3.3	-66.9
-2.6		101	-227.0	-266.2	-141.3	-10.4	-17.7
50.1		155	-81.7	74.5	-143.6	6.2	94.5
-55.8	SLV-Z1	153	-3.1	19.7	30.7	1.0	81.7
-61.5		100	-62.8	-32.0	13.3	-1.6	-75.8
71.2		101	3.0	-7.6	-11.7	0.3	-63.9
75.2		155	64.0	18.7	-18.5	0.4	84.1
-51.4	SLV-Z2	153	53.8	47.0	50.0	0.7	92.3
-50.9		100	-30.8	-37.3	23.4	-1.3	-76.4
43.2		101	-61.9	-33.6	-25.4	-0.6	-68.2
48.8		155	40.0	22.8	-34.0	1.2	91.5
-53.3	SLV-Z3	153	70.6	56.6	55.2	0.5	64.0
-52.8		100	4.3	-33.3	27.4	-0.8	-51.2
33.2		101	-83.1	-47.5	-31.3	-1.2	-44.4
39.3		155	7.0	23.1	-37.3	1.5	63.9
-48.9	SLV-Z4	153	127.5	83.8	74.4	0.2	74.6
-42.2		100	36.3	-38.6	37.4	-0.5	-51.8
5.2		101	-148.0	-73.6	-45.1	-2.1	-48.7
13.0		155	-17.0	27.2	-52.9	2.4	71.3
-61.1	SLV-Z5	153	39.6	95.6	90.7	1.2	66.2
-96.5		100	-24.6	-34.8	44.7	0.1	-82.9
62.8		101	-44.1	-100.8	-58.4	-3.7	-50.2
88.2		155	30.2	41.2	-63.1	2.3	96.0
-56.7	SLV-Z6	153	96.5	122.9	110.0	0.9	76.8
		100	7.4	-40.1	54.7	0.4	-83.5

PROJECT TITLE :

		Company			Client						
		Author			File Name	S2_IV02_rev2.anl					
-85.9											
34.8			101	-109.1	-126.8	-72.2	-4.6	-54.5			
61.8			155	6.2	45.2	-78.6	3.2	103.4			
		SLV-Z7	153	113.3	132.4	115.2	0.7	48.5			
-58.6			100	42.5	-36.1	58.7	1.0	-58.3			
-87.8			101	-130.2	-140.7	-78.0	-5.2	-30.7			
24.9			155	-26.8	45.5	-81.9	3.4	75.8			
52.3											
		SLV-Z8	153	170.2	159.7	134.4	0.4	59.1			
-54.2			100	74.5	-41.4	68.8	1.3	-58.9			
-77.2			101	-195.1	-166.7	-91.8	-6.1	-35.0			
-3.2			155	-50.8	49.6	-97.5	4.3	83.1			
25.9											
126	1	2	SLU1	Max	247	86.5	-157.4	-2.7	13.5	315.9	
-73.4					313	-81.5	58.5	-159.1	-11.6	-236.6	
-67.1					315	-84.9	177.2	41.4	14.5	-248.5	
79.1					249	88.5	-41.8	233.8	-8.4	319.6	
81.4											
				Min	247	82.6	-178.9	-31.5	9.6	292.4	
-78.6					313	-86.2	44.2	-220.7	-15.8	-280.4	
-81.9					315	-87.0	154.8	13.1	10.4	-272.4	
71.5					249	82.0	-56.3	172.5	-12.2	276.8	
68.5											
				SLU2	Max	247	86.7	-158.3	-3.8	13.5	316.8
-73.5					313	-81.7	60.4	-160.7	-11.6	-237.4	
-67.1					315	-85.2	178.1	42.4	14.5	-249.3	
79.1					249	88.8	-43.5	235.5	-8.4	320.5	
81.5											
				Min	247	82.9	-179.8	-32.6	9.6	293.3	
-78.6					313	-86.5	46.0	-222.2	-15.8	-281.1	
-81.9					315	-87.3	155.7	14.2	10.4	-273.2	
71.5					249	82.3	-58.1	174.2	-12.2	277.7	
68.5											
				SLU3	Max	247	112.1	-157.8	-2.7	13.6	352.3
-52.7					313	-93.2	58.2	-159.5	-11.7	-298.1	
-77.2											

PROJECT TITLE :

		Company			Client			
		Author			File Name	S2_IV02_rev2.anl		
52.9			315	-106.9	177.9	41.9	14.5	-275.4
90.2			249	96.7	-41.7	233.7	-8.4	388.2
-57.8		Min	247	108.2	-179.3	-31.5	9.7	328.8
-91.9			313	-98.0	43.8	-221.0	-15.9	-341.8
45.3			315	-109.0	155.5	13.7	10.4	-299.3
77.3			249	90.2	-56.3	172.3	-12.1	345.4
-52.7		SLU4 Max	247	112.3	-158.7	-3.9	13.5	353.2
-77.2			313	-93.5	60.0	-161.0	-11.7	-298.8
52.9			315	-107.2	178.8	43.0	14.5	-276.2
90.2			249	97.0	-43.5	235.3	-8.3	389.1
-57.9		Min	247	108.5	-180.2	-32.7	9.7	329.7
-91.9			313	-98.2	45.6	-222.5	-15.9	-342.6
45.4			315	-109.3	156.4	14.7	10.4	-300.1
77.3			249	90.5	-58.0	174.0	-12.1	346.3
-73.4		SLU5 Max	247	86.5	-156.6	-3.4	13.4	315.3
-66.7			313	-81.7	57.9	-156.9	-11.4	-235.5
79.1			315	-85.0	176.3	42.2	14.3	-247.8
81.1			249	88.8	-41.1	231.5	-8.3	318.6
-78.6		Min	247	82.7	-178.1	-32.2	9.5	291.7
-81.4			313	-86.5	43.5	-218.4	-15.6	-279.3
71.5			315	-87.1	154.0	13.9	10.2	-271.7
68.1			249	82.3	-55.6	170.2	-12.1	275.8
-73.4		SLU6 Max	247	86.8	-157.4	-4.6	13.3	316.2
-66.7			313	-81.9	59.7	-158.4	-11.4	-236.3
79.1			315	-85.3	177.2	43.2	14.3	-248.6
81.1			249	89.0	-42.9	233.2	-8.3	319.4
-78.6		Min	247	83.0	-179.0	-33.4	9.5	292.6
-81.4			313	-86.7	45.4	-219.9	-15.6	-280.0
71.6			315	-87.4	154.8	14.9	10.2	-272.5
			249	82.5	-57.4	171.9	-12.1	276.6

PROJECT TITLE :

	Company			Client				
	Author			File Name	S2_IV02_rev2.anl			

68.1

	SLU7	Max	247	112.1	-157.0	-3.5	13.4	351.7	
-52.6			313	-93.4	57.5	-157.2	-11.6	-297.0	
-76.8			315	-107.0	177.1	42.7	14.3	-274.7	
52.9			249	97.0	-41.0	231.3	-8.2	387.2	
89.9									
		Min	247	108.3	-178.5	-32.3	9.6	328.1	
-57.8			313	-98.2	43.2	-218.7	-15.8	-340.7	
-91.5			315	-109.1	154.7	14.5	10.2	-298.6	
45.3			249	90.5	-55.6	170.0	-12.0	344.4	
76.9									

	SLU8	Max	247	112.4	-157.9	-4.6	13.4	352.6	
-52.7			313	-93.7	59.3	-158.7	-11.5	-297.7	
-76.8			315	-107.3	177.9	43.7	14.3	-275.5	
53.0			249	97.2	-42.8	233.0	-8.2	388.0	
89.9									
		Min	247	108.6	-179.4	-33.4	9.5	329.1	
-57.9			313	-98.5	45.0	-220.2	-15.7	-341.5	
-91.5			315	-109.4	155.5	15.5	10.2	-299.4	
45.4			249	90.7	-57.4	171.7	-12.0	345.2	
76.9									

	SLU9	Max	247	87.6	-160.7	-6.9	13.4	319.4	
-73.6			313	-82.4	65.3	-164.8	-11.5	-239.5	
-67.1			315	-86.0	180.4	45.2	14.5	-251.5	
79.2			249	89.5	-48.4	240.0	-8.4	323.0	
81.5									
		Min	247	83.8	-182.2	-35.8	9.5	295.9	
-78.7			313	-87.2	51.0	-226.4	-15.7	-283.3	
-81.9			315	-88.1	158.0	16.9	10.4	-275.4	
71.6			249	83.0	-63.0	178.7	-12.2	280.2	
68.5									

	SLU10	Max	247	87.3	-159.8	-5.8	13.4	318.5	
-73.5			313	-82.2	63.5	-163.3	-11.5	-238.8	
-67.1			315	-85.7	179.5	44.2	14.5	-250.7	
79.1			249	89.2	-46.6	238.3	-8.4	322.1	
81.5									

PROJECT TITLE :

	Company			Client				
	Author			File Name	S2_IV02_rev2.anl			
		Min	247	83.5	-181.4	-34.6	9.6	295.0
-78.7			313	-87.0	49.2	-224.9	-15.7	-282.5
-81.9			315	-87.8	157.2	15.9	10.4	-274.6
71.5			249	82.7	-61.2	177.0	-12.2	279.3
68.5								
	SLU11	Max	247	113.2	-161.1	-7.0	13.5	355.8
-52.8			313	-94.2	64.9	-165.1	-11.6	-301.0
-77.2			315	-108.1	181.1	45.7	14.5	-278.4
53.0			249	97.7	-48.4	239.8	-8.3	391.6
90.3								
		Min	247	109.4	-182.6	-35.8	9.6	332.3
-58.0			313	-99.0	50.6	-226.7	-15.8	-344.7
-92.0			315	-110.2	158.7	17.5	10.3	-302.3
45.4			249	91.2	-62.9	178.5	-12.1	348.8
77.3								
	SLU12	Max	247	112.9	-160.2	-5.8	13.5	354.9
-52.8			313	-93.9	63.1	-163.6	-11.6	-300.3
-77.2			315	-107.8	180.3	44.7	14.5	-277.6
52.9			249	97.4	-46.6	238.2	-8.3	390.7
90.3								
		Min	247	109.1	-181.8	-34.7	9.6	331.4
-58.0			313	-98.7	48.8	-225.2	-15.8	-344.0
-92.0			315	-109.9	157.9	16.5	10.4	-301.5
45.4			249	90.9	-61.1	176.8	-12.1	347.9
77.3								
	SLU13	Max	247	87.6	-159.9	-7.7	13.3	318.8
-73.5			313	-82.7	64.6	-162.5	-11.3	-238.4
-66.7			315	-86.1	179.5	46.0	14.3	-250.8
79.2			249	89.8	-47.7	237.7	-8.3	322.0
81.1								
		Min	247	83.8	-181.4	-36.5	9.4	295.2
-78.7			313	-87.4	50.3	-224.1	-15.5	-282.2
-81.5			315	-88.2	157.1	17.7	10.2	-274.7
71.6			249	83.2	-62.3	176.4	-12.1	279.2
68.2								
	SLU14	Max	247	87.3	-159.0	-6.6	13.3	317.9
-73.5								

PROJECT TITLE :

		Company			Client			
		Author			File Name	S2_IV02_rev2.anl		
-66.7			313	-82.4	62.8	-161.0	-11.4	-237.7
79.1			315	-85.8	178.7	44.9	14.3	-250.0
81.1			249	89.5	-45.9	236.0	-8.3	321.1
-78.7		Min	247	83.5	-180.5	-35.4	9.4	294.3
-81.5			313	-87.2	48.5	-222.6	-15.6	-281.4
71.6			315	-87.9	156.3	16.7	10.2	-273.9
68.2			249	83.0	-60.5	174.7	-12.1	278.3
-52.8		SLU15 Max	247	113.2	-160.3	-7.8	13.3	355.2
-76.8			313	-94.4	64.3	-162.8	-11.5	-299.9
53.0			315	-108.1	180.2	46.5	14.3	-277.7
89.9			249	98.0	-47.7	237.5	-8.2	390.6
-58.0		Min	247	109.4	-181.8	-36.6	9.5	331.7
-91.5			313	-99.2	49.9	-224.4	-15.7	-343.6
45.4			315	-110.2	157.9	18.3	10.2	-301.6
77.0			249	91.4	-62.2	176.2	-12.0	347.8
-52.8		SLU16 Max	247	112.9	-159.4	-6.6	13.4	354.3
-76.8			313	-94.2	62.5	-161.3	-11.5	-299.2
53.0			315	-107.9	179.4	45.5	14.3	-276.9
89.9			249	97.7	-45.9	235.8	-8.2	389.7
-57.9		Min	247	109.1	-180.9	-35.4	9.5	330.7
-91.5			313	-98.9	48.1	-222.9	-15.7	-342.9
45.4			315	-110.0	157.0	17.3	10.2	-300.8
76.9			249	91.2	-60.4	174.5	-12.0	346.9
-43.1		SLE-R1 Max	247	66.3	-107.9	7.4	10.0	227.5
-49.4			313	-58.8	43.4	-118.2	-8.5	-180.7
45.9			315	-63.9	122.7	21.7	10.8	-177.7
59.6			249	62.7	-31.2	173.9	-6.3	242.1
-47.0		Min	247	63.5	-123.9	-14.0	7.2	210.1
-60.3			313	-62.3	32.8	-163.8	-11.7	-213.1
			315	-65.5	106.2	0.7	7.7	-195.4

PROJECT TITLE :

	Company			Client					
	Author			File Name	S2_IV02_rev2.anl				
40.3									
50.0				249	57.9	-41.9	128.5	-9.1	210.3
		SLE-R2	Max	247	66.5	-108.5	6.6	10.0	228.1
-43.2				313	-58.9	44.6	-119.3	-8.5	-181.2
-49.4				315	-64.1	123.3	22.3	10.7	-178.2
45.9				249	62.9	-32.3	175.0	-6.3	242.6
59.6									
			Min	247	63.7	-124.5	-14.7	7.2	210.7
-47.0				313	-62.5	34.0	-164.9	-11.6	-213.6
-60.3				315	-65.7	106.7	1.4	7.7	-195.9
40.3				249	58.1	-43.1	129.6	-9.1	210.9
50.0									
		SLE-R3	Max	247	66.4	-107.1	6.6	9.9	226.9
-43.1				313	-59.0	42.8	-116.0	-8.4	-179.6
-49.0				315	-64.0	121.9	22.4	10.6	-177.0
45.9				249	63.0	-30.5	171.6	-6.2	241.0
59.2									
			Min	247	63.5	-123.0	-14.7	7.0	209.4
-47.0				313	-62.5	32.1	-161.5	-11.5	-212.0
-59.9				315	-65.5	105.3	1.5	7.6	-194.7
40.3				249	58.2	-41.2	126.2	-9.0	209.3
49.6									
		SLE-R4	Max	247	66.5	-107.7	5.9	9.9	227.5
-43.2				313	-59.2	44.0	-117.0	-8.4	-180.1
-49.0				315	-64.2	122.4	23.1	10.6	-177.5
45.9				249	63.2	-31.6	172.7	-6.2	241.6
59.2									
			Min	247	63.7	-123.6	-15.5	7.0	210.1
-47.0				313	-62.7	33.3	-162.6	-11.5	-212.5
-59.9				315	-65.7	105.9	2.2	7.6	-195.2
40.3				249	58.3	-42.4	127.3	-9.0	209.9
49.7									
		SLE-R5	Max	247	67.1	-110.1	4.5	10.0	229.9
-43.3				313	-59.4	47.9	-122.0	-8.5	-182.7
-49.4				315	-64.7	124.9	24.2	10.7	-179.7
45.9				249	63.4	-35.6	178.0	-6.3	244.3

PROJECT TITLE :

	Company			Client				
	Author			File Name	S2_IV02_rev2.anl			

59.7									
-47.1		Min	247	64.2	-126.1	-16.8	7.1	212.4	
-60.3			313	-62.9	37.3	-167.6	-11.6	-215.1	
40.3			315	-66.2	108.3	3.3	7.7	-197.4	
50.1			249	58.6	-46.3	132.6	-9.1	212.6	
-43.2	SLE-R6	Max	247	66.9	-109.5	5.3	10.0	229.2	
-49.4			313	-59.2	46.7	-121.0	-8.5	-182.2	
45.9			315	-64.5	124.3	23.5	10.7	-179.2	
59.7			249	63.2	-34.4	176.9	-6.3	243.7	
-47.1		Min	247	64.0	-125.5	-16.1	7.1	211.8	
-60.3			313	-62.8	36.1	-166.6	-11.6	-214.6	
40.3			315	-66.0	107.7	2.6	7.7	-196.9	
50.1			249	58.4	-45.2	131.5	-9.1	212.0	
-43.2	SLE-R7	Max	247	67.1	-109.3	3.8	9.8	229.2	
-49.0			313	-59.6	47.3	-119.7	-8.3	-181.5	
45.9			315	-64.7	124.0	25.0	10.6	-179.0	
59.3			249	63.6	-34.9	175.7	-6.2	243.3	
-47.1		Min	247	64.3	-125.2	-17.6	7.0	211.8	
-59.9			313	-63.2	36.7	-165.3	-11.4	-213.9	
40.3			315	-66.3	107.4	4.0	7.6	-196.7	
49.7			249	58.8	-45.7	130.3	-9.0	211.6	
-43.2	SLE-R8	Max	247	66.9	-108.7	4.5	9.9	228.6	
-49.0			313	-59.5	46.1	-118.7	-8.4	-181.1	
45.9			315	-64.5	123.4	24.3	10.6	-178.5	
59.3			249	63.5	-33.7	174.6	-6.2	242.7	
-47.0		Min	247	64.1	-124.6	-16.8	7.0	211.2	
-59.9			313	-63.0	35.4	-164.3	-11.5	-213.5	
40.3			315	-66.1	106.9	3.4	7.6	-196.2	
49.7			249	58.7	-44.5	129.2	-9.0	211.0	

PROJECT TITLE :

	Company			Client					
	Author			File Name	S2_IV02_rev2.anl				
	SLE-F1	Max	247	66.7	-108.6	5.6	9.9	228.4	
-43.2			313	-59.2	45.4	-119.0	-8.4	-181.1	
-49.2			315	-64.3	123.4	23.3	10.7	-178.4	
45.9			249	63.2	-33.0	174.8	-6.3	242.7	
59.5									
		Min	247	63.9	-124.6	-15.8	7.1	210.9	
-47.0			313	-62.7	34.7	-164.6	-11.5	-213.5	
-60.1			315	-65.9	106.8	2.4	7.6	-196.1	
40.3			249	58.4	-43.8	129.4	-9.1	211.0	
49.9									
	SLE-QP1		247	65.0	-114.3	-6.9	8.2	217.6	
-45.4			313	-61.3	37.4	-136.0	-9.7	-194.0	
-53.6			315	-64.9	112.8	14.7	8.8	-185.1	
43.6			249	61.2	-35.8	146.2	-7.4	223.5	
53.7									
	SLV-X1		247	41.6	-117.7	-39.6	6.5	223.6	
-133.0			313	-97.8	86.9	-155.7	-7.0	-59.7	
-13.9			315	-53.6	115.1	48.6	5.7	-187.7	
150.5			249	114.8	-85.8	164.6	-5.1	99.1	
25.1									
	SLV-X2		247	140.1	-130.9	-2.5	10.8	332.2	
14.2			313	-99.4	55.2	-178.1	-11.8	-423.4	
-125.2			315	-126.8	131.7	17.4	9.4	-270.9	
-31.8			249	81.1	-57.5	181.1	-8.4	472.1	
121.9									
	SLV-X3		247	83.2	-75.1	2.2	6.2	255.3	
-83.1			313	-104.6	19.2	-87.4	-7.1	-150.8	
-28.6			315	-88.2	74.6	8.0	5.7	-207.5	
88.4			249	114.5	-17.1	95.3	-4.8	198.7	
35.0									
	SLV-X4		247	181.8	-88.3	39.3	10.5	363.9	
64.1			313	-106.1	-12.6	-109.8	-11.9	-514.4	
-139.9			315	-161.4	91.2	-23.2	9.4	-290.6	
-93.8			249	80.8	11.2	111.8	-8.0	571.7	
131.8									

PROJECT TITLE :

	Company	Client					
	Author	File Name	S2_IV02_rev2.anl				
-118.0	SLV-X5	247	59.7	-118.4	-37.5	6.7	249.9
-21.7		313	-105.7	86.0	-157.9	-7.3	-104.9
131.5		315	-69.1	116.1	47.0	5.8	-207.4
32.0		249	120.1	-85.2	166.3	-5.3	149.2
29.2	SLV-X6	247	158.2	-131.6	-0.4	11.0	358.5
-133.0		313	-107.3	54.2	-180.3	-12.1	-468.5
-50.7		315	-142.3	132.7	15.8	9.6	-290.5
128.7		249	86.5	-56.8	182.8	-8.5	522.2
-68.1	SLV-X7	247	101.3	-75.8	4.3	6.5	281.5
-36.5		313	-112.5	18.2	-89.6	-7.4	-195.9
69.5		315	-103.7	75.6	6.3	5.9	-227.1
41.9		249	119.8	-16.5	97.0	-5.0	248.8
79.0	SLV-X8	247	199.9	-89.0	41.4	10.8	390.2
-147.8		313	-114.0	-13.6	-112.0	-12.2	-559.6
-112.8		315	-176.9	92.2	-24.9	9.6	-310.3
138.6		249	86.1	11.9	113.5	-8.2	621.8
-133.0	SLV-X9	247	41.6	-117.0	-40.2	6.4	223.0
-13.5		313	-98.0	86.4	-153.8	-6.9	-58.8
150.5		315	-53.7	114.4	49.3	5.5	-187.1
24.8		249	115.0	-85.3	162.7	-5.0	98.2
14.2	SLV-X10	247	140.1	-130.2	-3.1	10.7	331.7
-124.8		313	-99.6	54.6	-176.2	-11.7	-422.4
-31.8		315	-126.9	131.0	18.1	9.3	-270.3
121.6		249	81.4	-56.9	179.2	-8.2	471.2
-83.1	SLV-X11	247	83.2	-74.4	1.5	6.1	254.7
-28.2		313	-104.8	18.6	-85.5	-7.0	-149.8
88.5		315	-88.2	73.9	8.6	5.6	-206.9
34.7		249	114.7	-16.6	93.4	-4.7	197.8

PROJECT TITLE :

	Company	Client					
	Author	File Name	S2_IV02_rev2.anl				
	SLV-X12	247	181.8	-87.6	38.6	10.4	363.4
64.1		313	-106.3	-13.2	-107.9	-11.8	-513.5
-139.5		315	-161.4	90.5	-22.6	9.3	-290.0
-93.8		249	81.0	11.8	109.9	-7.9	570.9
131.4							
	SLV-X13	247	59.7	-117.7	-38.1	6.6	249.3
-118.0		313	-105.9	85.4	-156.0	-7.2	-103.9
-21.4		315	-69.2	115.4	47.6	5.7	-206.8
131.6		249	120.3	-84.6	164.4	-5.2	148.3
31.7							
	SLV-X14	247	158.3	-130.9	-1.0	10.9	358.0
29.2		313	-107.5	53.7	-178.4	-12.0	-467.6
-132.7		315	-142.4	132.0	16.4	9.5	-289.9
-50.7		249	86.7	-56.3	180.9	-8.4	521.3
128.4							
	SLV-X15	247	101.4	-75.1	3.6	6.4	281.0
-68.1		313	-112.7	17.6	-87.7	-7.3	-195.0
-36.1		315	-103.8	74.9	6.9	5.8	-226.5
69.6		249	120.0	-15.9	95.1	-4.9	247.9
41.6							
	SLV-X16	247	199.9	-88.3	40.7	10.7	389.7
79.1		313	-114.2	-14.1	-110.1	-12.1	-558.7
-147.4		315	-176.9	91.5	-24.3	9.5	-309.7
-112.7		249	86.3	12.4	111.6	-8.1	620.9
138.3							
	SLV-Y1	247	27.5	-171.9	-75.3	8.3	224.6
-139.7		313	-90.5	154.9	-243.2	-8.5	-80.7
-35.6		315	-38.9	168.2	85.2	6.9	-193.8
159.0		249	103.4	-156.1	251.3	-6.6	113.4
47.5							
	SLV-Y2	247	166.3	-30.1	63.8	7.5	330.3
26.6		313	-113.0	-71.0	-15.6	-8.9	-384.3
-84.8		315	-154.1	33.2	-50.4	7.1	-259.6
-47.7		249	102.3	72.9	20.1	-5.6	445.5
80.4							

PROJECT TITLE :

	Company			Client			
	Author			File Name	S2_IV02_rev2.anl		
-95.5	SLV-Y3	247	57.0	-175.9	-64.2	9.5	257.2
-69.0		313	-91.0	145.4	-249.9	-10.0	-189.8
104.3		315	-60.9	173.1	75.8	8.0	-218.7
76.5		249	93.3	-147.6	256.3	-7.6	225.3
70.8	SLV-Y4	247	195.9	-34.1	75.0	8.7	362.9
-118.2		313	-113.5	-80.6	-22.3	-10.4	-493.4
-102.4		315	-176.1	38.1	-59.8	8.2	-284.6
109.4		249	92.2	81.4	25.1	-6.6	557.4
-124.7	SLV-Y5	247	45.6	-172.6	-73.2	8.5	250.9
-43.5		313	-98.4	153.9	-245.4	-8.9	-125.9
140.1		315	-54.4	169.2	83.5	7.1	-213.4
54.3		249	108.7	-155.4	253.0	-6.8	163.5
41.6	SLV-Y6	247	184.4	-30.8	66.0	7.7	356.6
-92.6		313	-120.9	-72.0	-17.8	-9.2	-429.4
-66.6		315	-169.6	34.2	-52.1	7.3	-279.3
87.3		249	107.6	73.6	21.8	-5.7	495.6
-80.6	SLV-Y7	247	75.1	-176.6	-62.1	9.8	283.5
-76.8		313	-98.9	144.4	-252.1	-10.3	-235.0
85.4		315	-76.4	174.1	74.2	8.2	-238.4
83.4		249	98.6	-146.9	258.0	-7.7	275.4
85.7	SLV-Y8	247	214.0	-34.8	77.1	9.0	389.1
-126.0		313	-121.4	-81.5	-24.5	-10.7	-538.5
-121.3		315	-191.6	39.1	-61.4	8.4	-304.2
116.3		249	97.5	82.1	26.8	-6.7	607.5
-139.6	SLV-Y9	247	27.5	-171.2	-76.0	8.2	224.1
-35.2		313	-90.7	154.4	-241.3	-8.4	-79.8
159.0		315	-39.0	167.4	85.8	6.8	-193.2
		249	103.6	-155.5	249.4	-6.5	112.5

PROJECT TITLE :

	Company			Client			
	Author			File Name	S2_IV02_rev2.anl		

47.2								
	SLV-Y10	247	166.3	-29.4	63.2	7.4	329.7	
26.6		313	-113.2	-71.6	-13.7	-8.8	-383.3	
-84.4		315	-154.2	32.4	-49.8	6.9	-259.0	
-47.7		249	102.5	73.5	18.2	-5.5	444.6	
80.1								
	SLV-Y11	247	57.1	-175.2	-64.8	9.4	256.7	
-95.5		313	-91.1	144.8	-248.0	-9.9	-188.9	
-68.6		315	-60.9	172.4	76.5	7.9	-218.1	
104.3		249	93.5	-147.0	254.3	-7.5	224.4	
76.2								
	SLV-Y12	247	195.9	-33.4	74.3	8.6	362.3	
70.8		313	-113.7	-81.1	-20.4	-10.2	-492.4	
-117.8		315	-176.1	37.4	-59.1	8.1	-284.0	
-102.4		249	92.4	82.0	23.2	-6.5	556.5	
109.1								
	SLV-Y13	247	45.6	-171.9	-73.8	8.4	250.4	
-124.7		313	-98.6	153.4	-243.5	-8.7	-125.0	
-43.1		315	-54.5	168.4	84.2	7.0	-212.8	
140.1		249	109.0	-154.8	251.1	-6.7	162.6	
54.0								
	SLV-Y14	247	184.4	-30.1	65.3	7.6	356.0	
41.6		313	-121.1	-72.6	-15.9	-9.1	-428.5	
-92.3		315	-169.7	33.4	-51.4	7.1	-278.7	
-66.6		249	107.8	74.2	19.9	-5.6	494.7	
87.0								
	SLV-Y15	247	75.2	-175.9	-62.7	9.7	283.0	
-80.5		313	-99.1	143.9	-250.2	-10.2	-234.1	
-76.5		315	-76.4	173.4	74.8	8.1	-237.8	
85.4		249	98.9	-146.3	256.1	-7.6	274.5	
83.0								
	SLV-Y16	247	214.0	-34.1	76.5	8.9	388.6	
85.7		313	-121.6	-82.1	-22.6	-10.6	-537.6	
-125.7		315	-191.6	38.4	-60.8	8.3	-303.7	
-121.3								

PROJECT TITLE :

	Company			Client			
	Author			File Name	S2_IV02_rev2.anl		
116.0		249	97.7	82.7	24.9	-6.6	606.6
-98.9	SLV-Z1	247	54.9	-121.5	-29.1	7.7	230.9
-43.6		313	-89.1	76.9	-161.0	-8.3	-134.3
108.7		315	-61.1	119.8	39.6	6.7	-193.9
51.0		249	96.8	-76.7	168.4	-6.1	171.2
-49.1	SLV-Z2	247	115.3	-123.8	-22.0	8.5	318.6
-69.8		313	-115.5	73.7	-168.3	-9.3	-284.9
45.7		315	-112.8	123.1	34.1	7.4	-259.4
73.9		249	114.5	-74.5	174.1	-6.6	338.2
-54.8	SLV-Z3	247	84.5	-125.4	-18.0	9.0	263.5
-77.0		313	-89.6	67.4	-167.7	-9.8	-243.4
54.0		315	-83.1	124.7	30.3	7.9	-218.8
80.0		249	86.7	-68.2	173.4	-7.1	283.1
-4.9	SLV-Z4	247	144.9	-127.8	-10.9	9.8	351.2
-103.2		313	-116.0	64.2	-175.0	-10.8	-393.9
-9.0		315	-134.8	128.1	24.8	8.5	-284.4
102.9		249	104.4	-66.0	179.1	-7.5	450.1
-49.0	SLV-Z5	247	96.6	-78.9	12.7	7.5	262.6
-58.4		313	-95.9	9.2	-92.7	-8.4	-225.3
46.7		315	-95.7	79.2	-1.0	6.8	-213.6
60.9		249	96.5	-8.0	99.1	-5.8	270.8
0.8	SLV-Z6	247	156.9	-81.3	19.7	8.3	350.3
-84.6		313	-122.3	5.9	-100.0	-9.5	-375.9
-16.3		315	-147.4	82.6	-6.5	7.4	-279.2
83.7		249	114.2	-5.8	104.7	-6.3	437.8
-4.9	SLV-Z7	247	126.2	-82.9	23.8	8.7	295.2
-91.8		313	-96.4	-0.4	-99.4	-9.9	-334.4
		315	-117.7	84.2	-10.4	7.9	-238.6

PROJECT TITLE :

		Company				Client				
		Author				File Name				
						S2_IV02_rev2.anl				
-8.0					249	86.4	0.5	104.0	-6.8	382.7
89.9										
		SLV-Z8			247	186.5	-85.2	30.9	9.6	382.9
45.0					313	-122.7	-3.6	-106.7	-10.9	-485.0
-118.0					315	-169.3	87.6	-15.9	8.6	-304.1
-71.0					249	104.1	2.7	109.7	-7.2	549.7
112.8										
127	1	2	SLU1	Max	71	140.1	-92.6	62.8	11.1	432.0
-76.2					150	-94.6	-178.7	86.0	-9.3	-356.2
-81.6					152	-129.5	90.0	-10.1	12.9	-347.4
67.4					70	98.6	206.5	-44.7	-7.8	445.4
81.2										
				Min	71	133.8	-103.8	22.8	7.7	403.4
-80.4					150	-102.9	-192.1	55.2	-12.9	-389.4
-90.2					152	-134.3	79.0	-49.8	9.4	-376.2
65.8					70	88.8	191.7	-75.5	-11.1	413.5
76.8										
			SLU2	Max	71	140.2	-94.1	61.2	11.0	433.4
-76.4					150	-95.1	-177.2	84.7	-9.3	-357.4
-81.7					152	-129.6	91.5	-8.5	12.9	-348.6
67.6					70	99.1	205.0	-43.3	-7.8	446.7
81.3										
				Min	71	133.9	-105.3	21.2	7.7	404.8
-80.5					150	-103.4	-190.7	54.0	-12.8	-390.6
-90.2					152	-134.4	80.4	-48.3	9.4	-377.4
66.1					70	89.4	190.3	-74.0	-11.1	414.8
76.9										
			SLU3	Max	71	156.5	-91.9	64.1	11.1	498.0
-82.4					150	-110.8	-180.2	86.8	-9.4	-414.7
-88.1					152	-145.7	89.3	-11.0	12.9	-405.9
73.6					70	114.5	208.0	-45.9	-7.7	512.2
87.5										
				Min	71	150.1	-103.1	24.1	7.8	469.4
-86.6					150	-119.0	-193.6	56.1	-12.9	-447.9
-96.7					152	-150.5	78.3	-50.8	9.4	-434.7
72.0					70	104.8	193.2	-76.6	-11.1	480.3

PROJECT TITLE :

	Company			Client				
	Author			File Name	S2_IV02_rev2.anl			

83.1

	SLU4	Max	71	156.6	-93.4	62.5	11.1	499.4
-82.6			150	-111.3	-178.7	85.6	-9.4	-415.9
-88.1			152	-145.8	90.8	-9.5	12.9	-407.2
73.8			70	115.1	206.5	-44.5	-7.8	513.5
87.7								
		Min	71	150.2	-104.6	22.5	7.7	470.8
-86.7			150	-119.5	-192.2	54.8	-12.9	-449.1
-96.7			152	-150.6	79.8	-49.3	9.4	-436.0
72.3			70	105.3	191.8	-75.2	-11.1	481.6
83.3								

	SLU5	Max	71	140.0	-92.2	61.8	11.0	431.4
-76.1			150	-95.0	-178.5	87.2	-9.2	-355.4
-81.4			152	-129.4	89.6	-9.0	12.8	-346.7
67.3			70	99.0	206.3	-45.9	-7.6	444.7
81.1								
		Min	71	133.7	-103.4	21.8	7.6	402.8
-80.3			150	-103.2	-192.0	56.5	-12.7	-388.6
-89.9			152	-134.2	78.6	-48.8	9.3	-375.5
65.8			70	89.2	191.5	-76.7	-11.0	412.8
76.7								

	SLU6	Max	71	140.1	-93.7	60.2	10.9	432.8
-76.3			150	-95.5	-177.1	85.9	-9.2	-356.6
-81.4			152	-129.6	91.1	-7.5	12.8	-347.9
67.6			70	99.5	204.8	-44.5	-7.7	446.0
81.2								
		Min	71	133.8	-104.9	20.2	7.6	404.2
-80.4			150	-103.7	-190.5	55.2	-12.7	-389.7
-90.0			152	-134.4	80.1	-47.3	9.3	-376.7
66.0			70	89.7	190.1	-75.3	-11.0	414.1
76.8								

	SLU7	Max	71	156.4	-91.5	63.0	11.0	497.4
-82.3			150	-111.1	-180.0	88.1	-9.3	-413.9
-87.8			152	-145.6	88.9	-10.0	12.8	-405.2
73.5			70	114.9	207.8	-47.1	-7.6	511.5
87.4								

PROJECT TITLE :

	Company			Client				
	Author			File Name	S2_IV02_rev2.anl			
		Min	71	150.0	-102.8	23.0	7.7	468.8
-86.5			150	-119.3	-193.5	57.4	-12.8	-447.1
-96.4			152	-150.4	77.9	-49.8	9.3	-434.0
72.0			70	105.2	193.0	-77.9	-11.0	479.5
83.0								
	SLU8	Max	71	156.5	-93.0	61.4	11.0	498.8
-82.5			150	-111.6	-178.6	86.8	-9.3	-415.0
-87.9			152	-145.7	90.4	-8.5	12.8	-406.5
73.8			70	115.5	206.3	-45.7	-7.6	512.8
87.6								
		Min	71	150.1	-104.2	21.4	7.6	470.2
-86.6			150	-119.8	-192.0	56.1	-12.8	-448.2
-96.5			152	-150.6	79.4	-48.3	9.3	-435.3
72.3			70	105.7	191.6	-76.4	-11.0	480.8
83.2								
	SLU9	Max	71	140.5	-98.1	56.7	11.0	437.5
-76.8			150	-96.5	-173.3	81.1	-9.3	-360.7
-81.8			152	-130.0	95.5	-4.4	12.9	-352.3
68.3			70	100.6	201.1	-39.4	-7.8	450.5
81.8								
		Min	71	134.2	-109.4	16.7	7.6	408.9
-81.0			150	-104.7	-186.7	50.4	-12.8	-393.9
-90.4			152	-134.9	84.5	-44.2	9.4	-381.1
66.8			70	90.9	186.3	-70.2	-11.1	418.6
77.4								
	SLU10	Max	71	140.4	-96.6	58.4	11.0	436.1
-76.7			150	-96.0	-174.7	82.4	-9.3	-359.6
-81.8			152	-129.9	94.0	-5.9	12.9	-351.0
68.0			70	100.1	202.5	-40.8	-7.8	449.2
81.6								
		Min	71	134.1	-107.9	18.4	7.7	407.5
-80.8			150	-104.2	-188.2	51.7	-12.8	-392.8
-90.4			152	-134.7	83.0	-45.7	9.4	-379.8
66.5			70	90.3	187.8	-71.6	-11.1	417.3
77.2								
	SLU11	Max	71	156.9	-97.5	58.0	11.0	503.5
-83.0								

PROJECT TITLE :

		Company			Client			
		Author			File Name	S2_IV02_rev2.anl		
-88.3			150	-112.6	-174.8	82.0	-9.4	-419.2
74.5			152	-146.2	94.8	-5.4	12.9	-410.8
88.1			70	116.6	202.6	-40.6	-7.8	517.3
-87.2		Min	71	150.5	-108.7	18.0	7.7	474.9
-96.9			150	-120.9	-188.2	51.3	-12.9	-452.4
73.0			152	-151.0	83.8	-45.2	9.4	-439.6
83.7			70	106.8	187.8	-71.4	-11.1	485.4
-82.9		SLU12 Max	71	156.8	-96.0	59.6	11.0	502.1
-88.2			150	-112.2	-176.2	83.3	-9.4	-418.0
74.3			152	-146.1	93.3	-6.9	12.9	-409.5
88.0			70	116.0	204.0	-42.0	-7.8	516.0
-87.0		Min	71	150.4	-107.2	19.6	7.7	473.5
-96.8			150	-120.4	-189.7	52.6	-12.9	-451.2
72.7			152	-150.9	82.3	-46.7	9.4	-438.3
83.6			70	106.3	189.3	-72.8	-11.1	484.1
-76.7		SLU13 Max	71	140.4	-97.7	55.7	10.9	436.8
-81.6			150	-96.9	-173.1	82.3	-9.2	-359.9
68.3			152	-130.0	95.2	-3.3	12.8	-351.6
81.6			70	101.0	200.9	-40.7	-7.7	449.8
-80.8		Min	71	134.1	-109.0	15.7	7.5	408.2
-90.2			150	-105.1	-186.6	51.6	-12.7	-393.1
66.7			152	-134.8	84.1	-43.1	9.3	-380.4
77.2			70	91.2	186.1	-71.4	-11.0	417.8
-76.6		SLU14 Max	71	140.3	-96.3	57.3	10.9	435.4
-81.5			150	-96.4	-174.6	83.6	-9.2	-358.7
68.0			152	-129.8	93.7	-4.9	12.8	-350.3
81.5			70	100.5	202.3	-42.1	-7.7	448.4
-80.7		Min	71	134.0	-107.5	17.3	7.6	406.8
-90.1			150	-104.6	-188.0	52.9	-12.7	-391.9
			152	-134.7	82.7	-44.6	9.3	-379.1

PROJECT TITLE :

MIDAS	Company			Client					
	Author			File Name	S2_IV02_rev2.anl				
66.5									
77.1			70	90.7	187.6	-72.8	-11.0	416.5	
		SLU15	Max	71	156.8	-97.1	57.0	10.9	502.8
-82.9				150	-113.0	-174.6	83.2	-9.2	-418.4
-88.0				152	-146.2	94.5	-4.3	12.8	-410.1
74.5				70	117.0	202.4	-41.8	-7.7	516.5
88.0									
			Min	71	150.4	-108.3	17.0	7.6	474.2
-87.1				150	-121.2	-188.1	52.5	-12.8	-451.5
-96.6				152	-151.0	83.5	-44.1	9.3	-438.9
72.9				70	107.2	187.6	-72.6	-11.0	484.6
83.6									
		SLU16	Max	71	156.7	-95.6	58.6	10.9	501.4
-82.8				150	-112.5	-176.0	84.5	-9.3	-417.2
-88.0				152	-146.0	93.0	-5.9	12.8	-408.8
74.2				70	116.4	203.8	-43.3	-7.6	515.2
87.8									
			Min	71	150.3	-106.8	18.6	7.6	472.8
-86.9				150	-120.7	-189.5	53.8	-12.8	-450.4
-96.6				152	-150.8	82.0	-45.6	9.3	-437.6
72.7				70	106.7	189.1	-74.0	-11.0	483.3
83.4									
		SLE-R1	Max	71	100.1	-62.6	54.5	8.4	314.3
-53.1				150	-67.6	-121.6	50.8	-7.1	-259.2
-57.1				152	-92.4	61.2	-15.1	9.7	-253.0
47.2				70	70.8	141.7	-19.8	-5.9	323.7
56.7									
			Min	71	95.4	-70.9	24.9	5.9	293.1
-56.2				150	-73.7	-131.6	28.0	-9.7	-283.8
-63.5				152	-96.0	53.0	-44.6	7.1	-274.3
46.1				70	63.5	130.8	-42.6	-8.4	300.1
53.5									
		SLE-R2	Max	71	100.1	-63.5	53.4	8.4	315.2
-53.2				150	-68.0	-120.7	49.9	-7.1	-260.0
-57.1				152	-92.5	62.2	-14.1	9.7	-253.8
47.4				70	71.1	140.7	-18.9	-5.9	324.6

PROJECT TITLE :

MIDAS	Company			Client				
	Author			File Name	S2_IV02_rev2.anl			

56.8									
		Min	71	95.4	-71.9	23.8	5.9	294.1	
-56.3			150	-74.1	-130.6	27.2	-9.7	-284.6	
-63.5			152	-96.1	54.0	-43.6	7.1	-275.1	
46.3			70	63.9	129.8	-41.7	-8.4	300.9	
53.6									
	SLE-R3	Max	71	100.0	-62.2	53.5	8.3	313.6	
-53.0			150	-68.0	-121.5	52.0	-7.0	-258.4	
-56.9			152	-92.3	60.8	-14.1	9.6	-252.3	
47.2			70	71.2	141.5	-21.1	-5.8	322.9	
56.6									
		Min	71	95.2	-70.5	23.8	5.8	292.5	
-56.1			150	-74.1	-131.4	29.2	-9.6	-282.9	
-63.2			152	-95.9	52.7	-43.5	7.0	-273.6	
46.1			70	63.9	130.5	-43.8	-8.3	299.3	
53.3									
	SLE-R4	Max	71	100.0	-63.2	52.4	8.3	314.6	
-53.1			150	-68.3	-120.5	51.1	-6.9	-259.1	
-56.9			152	-92.4	61.8	-13.1	9.6	-253.1	
47.4			70	71.5	140.5	-20.1	-5.8	323.8	
56.7									
		Min	71	95.3	-71.5	22.7	5.8	293.4	
-56.2			150	-74.4	-130.5	28.4	-9.5	-283.7	
-63.2			152	-96.0	53.6	-42.5	7.0	-274.4	
46.2			70	64.3	129.6	-42.9	-8.3	300.2	
53.4									
	SLE-R5	Max	71	100.3	-66.3	50.4	8.3	318.0	
-53.5			150	-68.9	-118.0	47.5	-7.0	-262.2	
-57.2			152	-92.8	64.9	-11.4	9.7	-256.2	
47.9			70	72.1	138.1	-16.3	-6.0	327.1	
57.1									
		Min	71	95.6	-74.6	20.8	5.9	296.8	
-56.6			150	-75.0	-128.0	24.8	-9.6	-286.8	
-63.6			152	-96.3	56.7	-40.8	7.1	-277.5	
46.7			70	64.9	127.2	-39.1	-8.4	303.4	
53.8									

PROJECT TITLE :

	Company			Client					
	Author			File Name	S2_IV02_rev2.anl				
	SLE-R6	Max	71	100.3	-65.3	51.5	8.4	317.0	
-53.4			150	-68.6	-119.0	48.4	-7.0	-261.4	
-57.2			152	-92.7	63.9	-12.4	9.7	-255.4	
47.7			70	71.8	139.1	-17.3	-6.0	326.2	
57.0									
		Min	71	95.6	-73.6	21.9	5.9	295.8	
-56.5			150	-74.7	-129.0	25.7	-9.6	-286.0	
-63.6			152	-96.2	55.7	-41.8	7.1	-276.7	
46.6			70	64.5	128.1	-40.0	-8.4	302.6	
53.7									
	SLE-R7	Max	71	100.2	-65.9	49.4	8.2	317.3	
-53.4			150	-69.2	-117.9	48.8	-6.9	-261.3	
-57.0			152	-92.7	64.5	-10.3	9.6	-255.5	
47.8			70	72.5	137.9	-17.6	-5.8	326.3	
57.0									
		Min	71	95.5	-74.2	19.8	5.8	296.1	
-56.5			150	-75.3	-127.8	26.0	-9.5	-285.9	
-63.4			152	-96.3	56.3	-39.8	7.0	-276.8	
46.7			70	65.3	127.0	-40.3	-8.3	302.7	
53.7									
	SLE-R8	Max	71	100.2	-64.9	50.5	8.2	316.4	
-53.3			150	-68.9	-118.8	49.6	-6.9	-260.6	
-57.0			152	-92.6	63.5	-11.3	9.6	-254.7	
47.7			70	72.2	138.9	-18.5	-5.8	325.5	
56.9									
		Min	71	95.4	-73.2	20.9	5.8	295.2	
-56.4			150	-75.0	-128.8	26.9	-9.5	-285.2	
-63.3			152	-96.2	55.4	-40.8	7.0	-276.0	
46.5			70	64.9	127.9	-41.3	-8.3	301.8	
53.6									
	SLE-F1	Max	71	100.2	-64.2	51.9	8.3	315.8	
-53.3			150	-68.4	-119.7	49.8	-7.0	-260.3	
-57.0			152	-92.6	62.8	-12.7	9.6	-254.2	
47.5			70	71.6	139.8	-18.7	-5.9	325.0	
56.9									
		Min	71	95.4	-72.5	22.3	5.8	294.6	
-56.3			150	-74.5	-129.7	27.0	-9.6	-284.9	

PROJECT TITLE :

	Company			Client			
	Author			File Name	S2_IV02_rev2.anl		
-63.4		152	-96.1	54.7	-42.2	7.0	-275.6
46.4		70	64.4	128.9	-41.5	-8.4	301.4
53.6							
	SLE-QP1	71	97.3	-66.6	34.6	6.8	302.7
-54.4		150	-72.0	-124.2	41.7	-8.0	-269.8
-59.6		152	-94.0	57.1	-24.9	8.1	-262.4
46.7		70	68.6	133.7	-33.5	-6.9	310.5
54.8							
	SLV-X1	71	61.2	-113.1	-32.9	5.2	280.6
-58.5		150	-141.1	-41.3	-22.7	-6.1	-204.4
-32.4		152	-68.0	105.8	40.5	6.6	-231.2
75.8		70	152.8	47.1	33.1	-5.7	258.4
55.4							
	SLV-X2	71	144.4	-81.2	34.4	8.1	539.7
-83.1		150	-132.4	-87.8	-10.7	-9.3	-477.7
-86.4		152	-144.8	72.6	-24.0	9.2	-474.1
79.0		70	128.0	94.9	18.2	-8.0	546.3
83.4							
	SLV-X3	71	94.5	-43.3	45.7	6.0	339.5
-66.3		150	-142.7	-98.8	25.4	-7.0	-264.2
-48.4		152	-97.8	37.6	-36.3	7.2	-283.3
76.4		70	150.9	106.0	-16.8	-6.3	326.6
63.1							
	SLV-X4	71	177.6	-11.4	113.0	8.9	598.7
-90.9		150	-134.0	-145.3	37.4	-10.2	-537.5
-102.4		152	-174.7	4.4	-100.9	9.8	-526.2
79.5		70	126.1	153.7	-31.7	-8.6	614.5
91.1							
	SLV-X5	71	73.1	-111.8	-29.0	5.4	327.7
-63.0		150	-151.8	-43.9	-22.6	-6.3	-246.7
-37.4		152	-79.6	104.4	36.9	6.8	-273.2
80.1		70	163.2	49.9	32.7	-5.8	306.4
60.0							
	SLV-X6	71	156.2	-79.9	38.3	8.3	586.8
-87.6							

PROJECT TITLE :

	Company			Client			
	Author			File Name	S2_IV02_rev2.anl		
-91.4		150	-143.1	-90.4	-10.6	-9.5	-520.0
83.3		152	-156.5	71.3	-27.7	9.4	-516.1
88.0		70	138.4	97.6	17.9	-8.1	594.2
-70.8	SLV-X7	71	106.3	-42.0	49.6	6.2	386.7
-53.3		150	-153.4	-101.4	25.5	-7.2	-306.4
80.6		152	-109.4	36.2	-40.0	7.4	-325.3
67.7		70	161.4	108.7	-17.2	-6.4	374.6
-95.4	SLV-X8	71	189.4	-10.1	116.9	9.1	645.8
-107.4		150	-144.6	-147.9	37.5	-10.4	-579.7
83.8		152	-186.3	3.1	-104.5	10.0	-568.2
95.7		70	136.6	156.4	-32.0	-8.7	662.4
-58.4	SLV-X9	71	61.2	-112.7	-33.8	5.1	280.0
-32.2		150	-141.4	-41.2	-21.7	-6.0	-203.7
75.8		152	-67.9	105.5	41.4	6.5	-230.6
55.3		70	153.1	47.0	32.0	-5.6	257.8
-83.0	SLV-X10	71	144.3	-80.9	33.6	8.0	539.1
-86.2		150	-132.7	-87.6	-9.7	-9.2	-477.0
78.9		152	-144.8	72.3	-23.1	9.1	-473.5
83.3		70	128.3	94.7	17.2	-7.9	545.6
-66.2	SLV-X11	71	94.4	-42.9	44.8	5.9	339.0
-48.2		150	-143.0	-98.7	26.4	-6.9	-263.5
76.3		152	-97.8	37.3	-35.5	7.1	-282.7
63.0		70	151.2	105.8	-17.8	-6.2	326.0
-90.8	SLV-X12	71	177.5	-11.1	112.2	8.8	598.1
-102.2		150	-134.2	-145.2	38.4	-10.1	-536.8
79.5		152	-174.6	4.2	-100.0	9.7	-525.6
91.0		70	126.4	153.6	-32.7	-8.5	613.8
	SLV-X13	71	73.0	-111.5	-29.9	5.3	327.2

PROJECT TITLE :

	Company			Client			
	Author			File Name	S2_IV02_rev2.anl		
-62.9		150	-152.1	-43.8	-21.6	-6.2	-246.0
-37.2		152	-79.5	104.1	37.7	6.7	-272.6
80.0		70	163.6	49.7	31.7	-5.7	305.7
59.9							
	SLV-X14	71	156.1	-79.6	37.5	8.2	586.3
-87.5		150	-143.3	-90.3	-9.6	-9.4	-519.3
-91.2		152	-156.4	71.0	-26.8	9.3	-515.5
83.2		70	138.8	97.4	16.8	-8.0	593.6
87.9							
	SLV-X15	71	106.2	-41.7	48.7	6.2	386.2
-70.7		150	-153.6	-101.3	26.5	-7.1	-305.7
-53.1		152	-109.4	35.9	-39.1	7.3	-324.7
80.6		70	161.7	108.5	-18.2	-6.3	373.9
67.6							
	SLV-X16	71	189.4	-9.8	116.1	9.0	645.3
-95.3		150	-144.9	-147.8	38.5	-10.3	-579.0
-107.1		152	-186.2	2.8	-103.6	9.9	-567.6
83.8		70	136.9	156.3	-33.1	-8.6	661.8
95.6							
	SLV-Y1	71	51.5	-183.3	-101.1	5.2	302.4
-58.0		150	-136.2	9.5	-74.6	-6.1	-230.4
-32.7		152	-60.1	173.7	107.6	6.7	-255.4
76.2		70	146.3	-4.8	86.1	-5.8	279.6
56.3							
	SLV-Y2	71	162.4	49.3	161.0	8.0	499.1
-84.1		150	-141.5	-182.2	85.7	-9.2	-429.6
-85.9		152	-159.5	-53.5	-148.6	8.9	-429.1
78.1		70	140.0	191.3	-80.2	-7.8	506.9
81.8							
	SLV-Y3	71	76.4	-173.8	-80.9	6.1	380.2
-65.3		150	-133.6	-4.4	-71.0	-7.1	-312.4
-48.9		152	-83.1	163.7	88.2	7.5	-328.2
77.2		70	138.8	9.6	81.6	-6.5	366.0
64.7							

PROJECT TITLE :

	Company				Client			
	Author				File Name	S2_IV02_rev2.anl		
	SLV-Y4	71	187.4	58.9	181.2	8.9	576.8	
-91.4		150	-138.9	-196.1	89.3	-10.1	-511.6	
-102.1		152	-182.6	-63.5	-167.9	9.7	-502.0	
79.1		70	132.6	205.7	-84.7	-8.5	593.3	
90.2								
	SLV-Y5	71	63.3	-182.1	-97.2	5.4	349.6	
-62.4		150	-146.9	6.9	-74.6	-6.4	-272.6	
-37.7		152	-71.7	172.3	103.9	6.9	-297.4	
80.5		70	156.7	-2.1	85.7	-6.0	327.6	
60.9								
	SLV-Y6	71	174.3	50.6	164.9	8.2	546.2	
-88.5		150	-152.2	-184.8	85.8	-9.4	-471.8	
-90.8		152	-171.1	-54.9	-152.2	9.1	-471.1	
82.4		70	150.5	194.0	-80.6	-7.9	554.9	
86.4								
	SLV-Y7	71	88.3	-172.5	-77.0	6.3	427.3	
-69.8		150	-144.3	-7.1	-70.9	-7.4	-354.6	
-53.9		152	-94.7	162.4	84.6	7.7	-370.2	
81.5		70	149.3	12.3	81.3	-6.6	413.9	
69.3								
	SLV-Y8	71	199.2	60.1	185.1	9.1	624.0	
-95.9		150	-149.5	-198.7	89.4	-10.4	-553.8	
-107.0		152	-194.2	-64.8	-171.6	9.9	-544.0	
83.4		70	143.1	208.4	-85.0	-8.6	641.2	
94.9								
	SLV-Y9	71	51.4	-183.0	-101.9	5.1	301.9	
-57.9		150	-136.5	9.6	-73.6	-6.0	-229.7	
-32.5		152	-60.0	173.4	108.4	6.6	-254.8	
76.2		70	146.6	-4.9	85.0	-5.7	279.0	
56.2								
	SLV-Y10	71	162.3	49.6	160.1	7.9	498.5	
-84.0		150	-141.7	-182.0	86.7	-9.1	-428.9	
-85.7		152	-159.5	-53.8	-147.7	8.8	-428.6	
78.1		70	140.3	191.2	-81.3	-7.7	506.3	
81.7								

PROJECT TITLE :

	Company	Client					
	Author	File Name	S2_IV02_rev2.anl				
-65.2	SLV-Y11	71	76.3	-173.5	-81.7	6.0	379.6
-48.7		150	-133.9	-4.3	-70.0	-7.0	-311.7
77.2		152	-83.1	163.5	89.1	7.4	-327.6
64.6		70	139.2	9.4	80.6	-6.4	365.3
-91.3	SLV-Y12	71	187.3	59.2	180.4	8.8	576.2
-101.9		150	-139.1	-196.0	90.3	-10.0	-510.9
79.1		152	-182.5	-63.8	-167.1	9.6	-501.4
90.1		70	132.9	205.5	-85.7	-8.4	592.6
-62.4	SLV-Y13	71	63.2	-181.7	-98.0	5.3	349.0
-37.5		150	-147.2	7.0	-73.5	-6.3	-271.9
80.5		152	-71.6	172.0	104.8	6.8	-296.8
60.8		70	157.1	-2.2	84.7	-5.9	326.9
-88.5	SLV-Y14	71	174.2	50.9	164.1	8.2	545.7
-90.6		150	-152.4	-184.7	86.8	-9.3	-471.1
82.4		152	-171.1	-55.2	-151.3	9.0	-470.6
86.3		70	150.8	193.9	-81.6	-7.8	554.2
-69.7	SLV-Y15	71	88.2	-172.2	-77.8	6.2	426.8
-53.7		150	-144.6	-6.9	-69.9	-7.3	-353.9
81.4		152	-94.7	162.1	85.5	7.6	-369.6
69.2		70	149.6	12.1	80.2	-6.5	413.3
-95.8	SLV-Y16	71	199.1	60.5	184.3	9.0	623.4
-106.8		150	-149.8	-198.6	90.4	-10.3	-553.1
83.3		152	-194.1	-65.1	-170.7	9.8	-543.4
94.8		70	143.4	208.2	-86.1	-8.5	640.6
-61.9	SLV-Z1	71	76.5	-103.4	-13.9	6.0	316.2
-45.5		150	-125.6	-54.5	-18.6	-6.9	-250.8
71.9		152	-81.3	95.7	22.1	7.3	-267.2
59.8		70	131.9	60.7	28.3	-6.3	303.2

PROJECT TITLE :

	Company			Client			
	Author			File Name	S2_IV02_rev2.anl		
-76.8	SLV-Z2	71	115.9	-99.1	-0.9	6.6	473.4
-62.1		150	-161.2	-63.3	-18.4	-7.7	-391.6
86.2		152	-120.0	91.2	10.1	7.9	-407.2
75.2		70	166.8	69.7	27.1	-6.8	463.1
-69.2	SLV-Z3	71	101.5	-93.8	6.3	6.8	394.0
-61.7		150	-123.0	-68.5	-15.0	-7.9	-332.8
72.8		152	-104.4	85.8	2.8	8.0	-340.1
68.2		70	124.4	75.0	23.8	-7.0	389.6
-84.2	SLV-Z4	71	140.9	-89.6	19.3	7.5	551.2
-78.3		150	-158.6	-77.2	-14.7	-8.7	-473.6
87.1		152	-143.1	81.3	-9.3	8.7	-480.0
83.6		70	159.3	84.1	22.7	-7.5	549.4
-69.7	SLV-Z5	71	109.8	-33.6	64.7	6.8	375.2
-61.5		150	-127.2	-112.0	29.5	-7.8	-310.6
72.5		152	-111.2	27.6	-54.7	7.9	-319.3
67.5		70	130.0	119.5	-21.6	-6.9	371.4
-84.6	SLV-Z6	71	149.2	-29.4	77.7	7.5	532.4
-78.0		150	-162.8	-120.8	29.8	-8.6	-451.4
86.8		152	-149.9	23.0	-66.8	8.6	-459.3
82.9		70	164.9	128.6	-22.8	-7.4	531.3
-77.1	SLV-Z7	71	134.8	-24.1	84.9	7.7	452.9
-77.7		150	-124.6	-126.0	33.1	-8.8	-392.6
73.4		152	-134.2	17.6	-74.1	8.7	-392.2
75.9		70	122.6	133.9	-26.1	-7.6	457.8
-92.0	SLV-Z8	71	174.1	-19.8	97.9	8.4	610.2
-94.2		150	-160.2	-134.7	33.4	-9.6	-533.4
87.7		152	-172.9	13.1	-86.1	9.3	-532.2
		70	157.5	142.9	-27.2	-8.1	617.6

PROJECT TITLE :

MIDAS	Company		Client	
	Author		File Name	S2_IV02_rev2.anl

91.3

128	1	2	SLU1	Max	175	32.9	100.1	0.2	-7.5	45.4
-27.0					112	-35.9	88.3	32.0	7.9	-66.5
-52.8					113	-10.1	-67.6	12.2	-4.0	-33.9
18.9					177	34.4	-64.3	0.6	7.6	106.3
91.5										
				Min	175	29.2	83.1	-20.6	-10.3	31.7
-29.4					112	-53.4	50.7	24.2	5.5	-76.9
-61.1					113	-23.4	-83.0	4.2	-5.4	-40.1
8.4					177	26.4	-105.1	-15.8	6.1	86.9
62.7										
			SLU2	Max	175	32.6	101.1	-1.5	-7.7	46.0
-27.0					112	-36.3	93.2	31.0	8.2	-66.8
-52.8					113	-9.8	-69.7	13.2	-4.1	-34.4
19.3					177	34.8	-68.1	2.3	7.7	106.5
91.4										
				Min	175	28.9	84.1	-22.3	-10.5	32.3
-29.5					112	-53.9	55.6	23.2	5.8	-77.1
-61.1					113	-23.1	-85.0	5.2	-5.6	-40.5
8.8					177	26.8	-108.9	-14.1	6.2	87.1
62.6										
			SLU3	Max	175	27.5	94.5	1.2	-6.9	49.9
-11.2					112	-57.1	78.2	32.7	7.2	-68.1
-35.5					113	-2.8	-59.3	12.8	-3.5	-35.3
7.8					177	53.7	-56.8	-1.7	7.3	110.7
81.2										
				Min	175	23.8	77.5	-19.6	-9.7	36.2
-13.6					112	-74.7	40.6	24.9	4.8	-78.5
-43.8					113	-16.0	-74.7	4.8	-4.9	-41.5
-2.7					177	45.7	-97.6	-18.1	5.8	91.3
52.4										
			SLU4	Max	175	27.2	95.4	-0.5	-7.1	50.5
-11.3					112	-57.6	83.1	31.6	7.5	-68.4
-35.4					113	-2.4	-61.4	13.8	-3.7	-35.7
8.2					177	54.1	-60.6	0.0	7.4	110.9
81.1										

PROJECT TITLE :

	Company			Client				
	Author			File Name	S2_IV02_rev2.anl			
		Min	175	23.5	78.4	-21.2	-9.9	36.8
-13.7			112	-75.2	45.5	23.8	5.1	-78.8
-43.7			113	-15.7	-76.8	5.9	-5.1	-41.9
-2.3			177	46.1	-101.4	-16.4	6.0	91.4
52.3								
	SLU5	Max	175	33.0	99.4	1.1	-7.3	45.8
-26.8			112	-35.4	87.0	32.2	7.8	-66.1
-52.4			113	-10.6	-67.5	11.8	-3.9	-34.1
19.1			177	34.2	-62.4	-0.2	7.5	105.7
90.4								
		Min	175	29.3	82.4	-19.7	-10.2	32.1
-29.2			112	-52.9	49.5	24.4	5.5	-76.5
-60.7			113	-23.8	-82.9	3.9	-5.3	-40.3
8.6			177	26.2	-103.2	-16.5	6.1	86.2
61.6								
	SLU6	Max	175	32.7	100.3	-0.6	-7.6	46.4
-26.8			112	-35.8	91.9	31.2	8.2	-66.4
-52.3			113	-10.2	-69.6	12.9	-4.1	-34.5
19.5			177	34.6	-66.2	1.6	7.6	105.8
90.3								
		Min	175	29.0	83.3	-21.3	-10.4	32.7
-29.3			112	-53.4	54.4	23.4	5.8	-76.8
-60.6			113	-23.5	-84.9	4.9	-5.5	-40.7
9.0			177	26.6	-106.9	-14.8	6.2	86.4
61.5								
	SLU7	Max	175	27.7	93.7	2.1	-6.7	50.3
-11.0			112	-56.6	76.9	32.9	7.1	-67.7
-35.1			113	-3.2	-59.2	12.5	-3.5	-35.5
8.0			177	53.5	-54.9	-2.5	7.3	110.0
80.1								
		Min	175	23.9	76.7	-18.6	-9.6	36.6
-13.4			112	-74.2	39.3	25.1	4.7	-78.1
-43.4			113	-16.5	-74.6	4.5	-4.9	-41.6
-2.5			177	45.5	-95.7	-18.8	5.8	90.6
51.3								
	SLU8	Max	175	27.4	94.7	0.4	-7.0	50.9
-11.1								

PROJECT TITLE :

	Company			Client				
	Author			File Name	S2_IV02_rev2.anl			
-35.0			112	-57.1	81.8	31.8	7.4	-68.0
8.4			113	-2.9	-61.3	13.5	-3.7	-35.9
80.0			177	53.9	-58.7	-0.7	7.4	110.2
-13.5		Min	175	23.6	77.7	-20.3	-9.8	37.2
-43.3			112	-74.7	44.3	24.0	5.0	-78.4
-2.1			113	-16.2	-76.7	5.5	-5.1	-42.1
51.2			177	45.9	-99.5	-17.1	5.9	90.8
-27.2		SLU9 Max	175	31.8	103.7	-6.1	-8.3	47.6
-52.5			112	-37.6	106.6	28.0	9.1	-67.6
20.3			113	-8.9	-75.3	16.0	-4.7	-35.6
91.3			177	36.0	-78.5	7.0	8.0	107.0
-29.6		Min	175	28.1	86.7	-26.8	-11.1	33.9
-60.8			112	-55.2	69.1	20.2	6.7	-77.9
9.8			113	-22.2	-90.7	8.1	-6.1	-41.7
62.5			177	28.0	-119.2	-9.4	6.5	87.6
-27.1		SLU10 Max	175	32.1	102.7	-4.4	-8.1	47.0
-52.6			112	-37.2	101.7	29.1	8.8	-67.3
19.9			113	-9.2	-73.2	15.0	-4.5	-35.1
91.3			177	35.6	-74.7	5.3	7.9	106.9
-29.6		Min	175	28.4	85.7	-25.2	-10.9	33.3
-60.9			112	-54.7	64.2	21.3	6.4	-77.6
9.4			113	-22.5	-88.6	7.0	-5.9	-41.3
62.5			177	27.6	-115.4	-11.1	6.4	87.4
-11.4		SLU11 Max	175	26.4	98.0	-5.1	-7.7	52.1
-35.2			112	-58.9	96.5	28.7	8.3	-69.2
9.2			113	-1.5	-67.1	16.7	-4.2	-37.0
81.0			177	55.3	-71.0	4.7	7.7	111.4
-13.9		Min	175	22.7	81.0	-25.8	-10.5	38.4
-43.5			112	-76.4	59.0	20.9	5.9	-79.5
			113	-14.8	-82.4	8.7	-5.6	-43.1

PROJECT TITLE :

	Company			Client					
	Author			File Name	S2_IV02_rev2.anl				
-1.3									
52.2			177	47.3	-111.7	-11.7	6.3	92.0	
		SLU12	Max	175	26.7	97.1	-3.4	-7.5	51.5
-11.3				112	-58.4	91.6	29.7	8.0	-68.9
-35.3				113	-1.9	-65.0	15.6	-4.0	-36.5
8.8				177	54.9	-67.2	3.0	7.6	111.2
81.0									
			Min	175	23.0	80.1	-24.2	-10.3	37.8
-13.8				112	-76.0	54.0	21.9	5.6	-79.3
-43.6				113	-15.1	-80.4	7.7	-5.5	-42.7
-1.7				177	46.9	-108.0	-13.4	6.1	91.8
52.2									
		SLU13	Max	175	31.9	102.9	-5.2	-8.2	48.0
-27.0				112	-37.1	105.4	28.2	9.0	-67.2
-52.1				113	-9.3	-75.2	15.7	-4.6	-35.7
20.5				177	35.8	-76.6	6.2	7.9	106.4
90.2									
			Min	175	28.2	85.9	-25.9	-11.0	34.3
-29.4				112	-54.7	67.8	20.4	6.6	-77.5
-60.4				113	-22.6	-90.6	7.7	-6.1	-41.9
10.0				177	27.8	-117.3	-10.2	6.5	87.0
61.4									
		SLU14	Max	175	32.2	102.0	-3.5	-8.0	47.4
-26.9				112	-36.7	100.5	29.3	8.7	-66.9
-52.2				113	-9.7	-73.1	14.6	-4.5	-35.3
20.1				177	35.4	-72.8	4.5	7.8	106.2
90.2									
			Min	175	28.5	85.0	-24.2	-10.8	33.7
-29.4				112	-54.2	62.9	21.5	6.3	-77.3
-60.5				113	-22.9	-88.5	6.7	-5.9	-41.5
9.6				177	27.4	-113.5	-11.9	6.4	86.8
61.4									
		SLU15	Max	175	26.5	97.3	-4.2	-7.6	52.5
-11.2				112	-58.4	95.2	28.9	8.2	-68.8
-34.8				113	-2.0	-67.0	16.3	-4.2	-37.1
9.3				177	55.1	-69.1	3.9	7.7	110.7

PROJECT TITLE :

MIDAS	Company			Client				
	Author			File Name	S2_IV02_rev2.anl			

79.9									
-13.7		Min	175	22.8	80.3	-24.9	-10.4	38.8	
-43.1			112	-75.9	57.7	21.1	5.8	-79.2	
-1.1			113	-15.3	-82.3	8.4	-5.6	-43.3	
51.1			177	47.1	-109.8	-12.5	6.2	91.3	
-11.2	SLU16	Max	175	26.8	96.3	-2.5	-7.4	51.9	
-34.8			112	-57.9	90.3	29.9	7.9	-68.5	
9.0			113	-2.3	-64.9	15.3	-4.0	-36.7	
80.0			177	54.7	-65.3	2.2	7.6	110.5	
-13.6		Min	175	23.1	79.3	-23.2	-10.2	38.2	
-43.1			112	-75.5	52.8	22.1	5.5	-78.9	
-1.5			113	-15.6	-80.3	7.3	-5.4	-42.8	
51.2			177	46.7	-106.0	-14.2	6.1	91.1	
-12.7	SLE-R1	Max	175	19.2	70.4	1.5	-5.1	29.7	
-31.4			112	-33.0	63.5	20.8	5.5	-44.9	
9.3			113	-1.9	-46.3	8.1	-2.6	-20.7	
62.5			177	31.4	-45.6	3.4	5.3	74.2	
-14.5		Min	175	16.5	57.8	-13.9	-7.2	19.6	
-37.5			112	-46.0	35.7	15.0	3.7	-52.6	
1.6			113	-11.7	-57.7	2.3	-3.7	-25.3	
41.1			177	25.5	-75.8	-8.7	4.2	59.8	
-12.7	SLE-R2	Max	175	19.1	71.0	0.4	-5.3	30.1	
-31.3			112	-33.3	66.7	20.1	5.7	-45.1	
9.6			113	-1.7	-47.7	8.8	-2.8	-21.0	
62.4			177	31.7	-48.1	4.5	5.4	74.3	
-14.5		Min	175	16.3	58.4	-15.0	-7.3	20.0	
-37.5			112	-46.3	38.9	14.3	3.9	-52.7	
1.8			113	-11.5	-59.1	2.9	-3.8	-25.6	
41.1			177	25.8	-78.3	-7.6	4.3	59.9	

PROJECT TITLE :

	Company					Client			
	Author					File Name	S2_IV02_rev2.anl		
		SLE-R3	Max	175	19.4	69.6	2.4	-5.0	30.1
-12.5				112	-32.5	62.2	21.0	5.4	-44.5
-31.0				113	-2.3	-46.2	7.8	-2.6	-20.9
9.5				177	31.2	-43.7	2.6	5.2	73.5
61.4									
			Min	175	16.6	57.0	-12.9	-7.1	20.0
-14.3				112	-45.5	34.4	15.2	3.7	-52.2
-37.1				113	-12.2	-57.6	1.9	-3.7	-25.4
1.8				177	25.3	-73.9	-9.5	4.1	59.1
40.0									
		SLE-R4	Max	175	19.2	70.3	1.3	-5.1	30.5
-12.5				112	-32.8	65.5	20.3	5.6	-44.7
-30.9				113	-2.1	-47.6	8.5	-2.8	-21.1
9.8				177	31.5	-46.2	3.8	5.3	73.6
61.4									
			Min	175	16.4	57.7	-14.0	-7.2	20.4
-14.3				112	-45.8	37.7	14.5	3.9	-52.4
-37.1				113	-11.9	-59.0	2.6	-3.8	-25.7
2.0				177	25.6	-76.4	-8.4	4.2	59.3
40.0									
		SLE-R5	Max	175	18.5	72.7	-2.7	-5.7	31.2
-12.8				112	-34.2	75.7	18.1	6.3	-45.6
-31.2				113	-1.1	-51.5	10.7	-3.1	-21.8
10.2				177	32.5	-55.1	7.7	5.6	74.7
62.3									
			Min	175	15.7	60.2	-18.0	-7.8	21.0
-14.7				112	-47.2	47.9	12.3	4.5	-53.3
-37.3				113	-10.9	-62.9	4.8	-4.2	-26.4
2.5				177	26.6	-85.3	-4.5	4.5	60.3
41.0									
		SLE-R6	Max	175	18.7	72.1	-1.6	-5.5	30.8
-12.8				112	-33.9	72.4	18.8	6.1	-45.4
-31.2				113	-1.3	-50.1	10.0	-3.0	-21.5
10.0				177	32.2	-52.5	6.5	5.5	74.5
62.4									
			Min	175	15.9	59.5	-16.9	-7.6	20.6
-14.6				112	-46.9	44.6	13.1	4.3	-53.1

PROJECT TITLE :

		Company			Client			
		Author			File Name	S2_IV02_rev2.anl		
-37.4			113	-11.1	-61.5	4.1	-4.0	-26.1
2.2			177	26.3	-82.7	-5.6	4.4	60.2
41.0								
	SLE-R7	Max	175	18.6	72.0	-1.7	-5.5	31.6
-12.7			112	-33.7	74.4	18.3	6.2	-45.2
-30.8			113	-1.5	-51.4	10.4	-3.1	-21.9
10.4			177	32.3	-53.2	6.9	5.5	74.0
61.3								
		Min	175	15.9	59.4	-17.1	-7.6	21.4
-14.5			112	-46.7	46.6	12.5	4.4	-52.9
-36.9			113	-11.3	-62.8	4.5	-4.1	-26.5
2.7			177	26.4	-83.3	-5.3	4.4	59.6
39.9								
	SLE-R8	Max	175	18.8	71.4	-0.6	-5.4	31.2
-12.6			112	-33.4	71.2	19.0	6.0	-45.0
-30.8			113	-1.7	-50.0	9.7	-3.0	-21.7
10.2			177	32.0	-50.6	5.7	5.4	73.9
61.3								
		Min	175	16.1	58.8	-16.0	-7.5	21.0
-14.4			112	-46.4	43.3	13.3	4.2	-52.7
-37.0			113	-11.5	-61.4	3.8	-4.0	-26.2
2.4			177	26.1	-80.8	-6.4	4.3	59.5
40.0								
	SLE-F1	Max	175	18.9	71.2	-0.1	-5.3	30.6
-12.7			112	-33.3	69.0	19.6	5.9	-45.0
-31.1			113	-1.7	-48.9	9.3	-2.9	-21.3
9.9			177	31.9	-49.4	5.1	5.4	74.1
61.9								
		Min	175	16.2	58.6	-15.5	-7.4	20.5
-14.5			112	-46.4	41.1	13.8	4.1	-52.7
-37.2			113	-11.5	-60.3	3.4	-3.9	-25.9
2.1			177	25.9	-79.6	-7.0	4.3	59.7
40.5								
	SLE-QP1		175	18.0	62.8	-5.0	-6.0	26.4
-13.2			112	-38.4	49.3	17.7	4.6	-47.9
-33.4			113	-7.8	-53.6	4.9	-3.2	-24.0

PROJECT TITLE :

	Company			Client			
	Author			File Name	S2_IV02_rev2.anl		
6.6		177	28.2	-58.6	-3.4	4.6	65.3
49.0							
	SLV-X1	175	167.1	4.2	-39.8	-4.3	199.5
-134.9		112	160.4	89.7	-15.8	5.5	-79.4
-28.4		113	-193.1	-25.9	34.0	-3.3	-183.3
65.1		177	-130.5	-69.1	35.8	2.1	79.8
-44.0							
	SLV-X2	175	-20.9	-27.0	-15.4	0.9	56.8
33.5		112	-147.6	-36.5	1.4	-3.1	-48.6
31.3		113	38.1	56.8	21.1	2.5	-40.2
-7.5		177	126.5	5.6	7.1	-0.3	77.7
15.9							
	SLV-X3	175	174.8	4.9	6.7	-0.2	181.9
-98.2		112	147.5	-22.5	21.3	-0.8	-89.7
-15.9		113	-197.4	1.7	1.6	0.3	-165.0
22.1		177	-121.0	17.1	-15.4	0.6	96.8
-48.0							
	SLV-X4	175	-13.2	-26.3	31.1	5.0	39.1
70.2		112	-160.5	-148.7	38.5	-9.3	-59.0
43.8		113	33.9	84.5	-11.3	6.1	-21.8
-50.4		177	136.0	91.7	-44.1	-1.8	94.8
11.9							
	SLV-X5	175	163.3	0.3	-38.9	-3.8	201.7
-123.8		112	144.7	79.7	-14.6	4.8	-80.9
-16.6		113	-187.5	-18.2	34.0	-2.8	-183.7
56.5		177	-116.7	-63.0	33.7	1.9	83.7
-49.8							
	SLV-X6	175	-24.7	-30.9	-14.5	1.4	58.9
44.6		112	-163.3	-46.5	2.6	-3.8	-50.1
43.1		113	43.8	64.5	21.1	3.0	-40.6
-16.1		177	140.3	11.7	5.0	-0.5	81.7
10.1							
	SLV-X7	175	171.0	1.1	7.6	0.3	184.1
-87.0		112	131.9	-32.5	22.5	-1.5	-91.2
-4.1							

PROJECT TITLE :

	Company			Client			
	Author			File Name	S2_IV02_rev2.anl		
13.5		113	-191.7	9.4	1.6	0.8	-165.4
-53.8		177	-107.3	23.2	-17.5	0.4	100.7
81.4	SLV-X8	175	-17.0	-30.1	32.0	5.5	41.3
55.6		112	-176.1	-158.7	39.7	-10.1	-60.4
-59.1		113	39.5	92.2	-11.3	6.6	-22.2
6.1		177	149.7	97.8	-46.2	-2.0	98.7
-134.8	SLV-X9	175	167.2	3.6	-39.1	-4.2	199.9
-28.1		112	160.8	88.6	-15.6	5.4	-79.1
65.2		113	-193.5	-25.9	33.7	-3.3	-183.4
-44.9		177	-130.6	-67.5	35.1	2.0	79.2
33.6	SLV-X10	175	-20.8	-27.7	-14.7	1.0	57.1
31.6		112	-147.2	-37.6	1.6	-3.2	-48.3
-7.3		113	37.8	56.9	20.8	2.6	-40.3
15.0		177	126.4	7.2	6.4	-0.4	77.2
-98.0	SLV-X11	175	174.9	4.3	7.5	-0.1	182.3
-15.6		112	147.9	-23.6	21.5	-0.8	-89.4
22.3		113	-197.7	1.8	1.3	0.3	-165.1
-48.9		177	-121.2	18.6	-16.1	0.6	96.2
70.4	SLV-X12	175	-13.1	-26.9	31.9	5.1	39.5
44.1		112	-160.1	-149.8	38.7	-9.4	-58.6
-50.3		113	33.5	84.6	-11.6	6.1	-22.0
11.0		177	135.8	93.3	-44.7	-1.8	94.2
-123.6	SLV-X13	175	163.4	-0.3	-38.1	-3.7	202.0
-16.3		112	145.2	78.7	-14.4	4.7	-80.5
56.6		113	-187.8	-18.1	33.8	-2.8	-183.8
-50.7		177	-116.9	-61.4	33.0	1.8	83.1
44.8	SLV-X14	175	-24.6	-31.5	-13.7	1.5	59.2
		112	-162.8	-47.5	2.7	-3.9	-49.8

PROJECT TITLE :

	Company			Client			
	Author			File Name	S2_IV02_rev2.anl		
43.4		113	43.4	64.6	20.8	3.0	-40.7
-16.0		177	140.1	13.3	4.3	-0.6	81.1
9.2							
-86.9	SLV-X15	175	171.1	0.5	8.4	0.4	184.4
-3.8		112	132.3	-33.5	22.7	-1.6	-90.9
13.7		113	-192.1	9.5	1.3	0.8	-165.5
-54.7		177	-107.4	24.7	-18.1	0.4	100.2
81.5	SLV-X16	175	-16.9	-30.8	32.8	5.6	41.6
55.9		112	-175.7	-159.8	39.8	-10.1	-60.1
-58.9		113	39.2	92.3	-11.6	6.6	-22.4
5.2		177	149.6	99.4	-46.8	-2.0	98.1
-118.9	SLV-Y1	175	92.3	-7.6	-85.6	-7.2	170.1
-22.1		112	67.6	176.4	-53.0	9.7	-56.6
89.8		113	-107.2	-29.2	67.4	-5.4	-154.6
-18.4		177	-51.6	-143.4	85.4	2.9	59.2
3.6	SLV-Y2	175	118.0	-5.1	69.5	6.4	111.4
19.5		112	24.6	-197.6	70.6	-11.0	-91.0
-53.4		113	-121.4	62.9	-40.8	6.5	-93.5
-31.7		177	-20.1	143.7	-85.1	-1.9	115.9
-68.4	SLV-Y3	175	35.9	-17.0	-78.2	-5.7	127.3
-4.2		112	-24.8	138.5	-47.9	7.2	-47.3
68.0		113	-37.8	-4.4	63.5	-3.7	-111.6
-0.4		177	25.5	-121.0	76.8	2.2	58.6
54.2	SLV-Y4	175	61.6	-14.5	76.8	8.0	68.6
37.5		112	-67.8	-235.5	75.8	-13.6	-81.8
-75.2		113	-52.0	87.8	-44.7	8.3	-50.6
-13.7		177	57.0	166.1	-93.7	-2.6	115.3
-107.7	SLV-Y5	175	88.6	-11.5	-84.6	-6.8	172.3

PROJECT TITLE :

	Company			Client			
	Author			File Name	S2_IV02_rev2.anl		
-10.3		112	52.0	166.4	-51.9	9.0	-58.0
81.2		113	-101.6	-21.5	67.4	-5.0	-155.0
-24.2		177	-37.8	-137.3	83.3	2.7	63.1
14.8	SLV-Y6	175	114.2	-9.0	70.4	6.9	113.6
31.3		112	9.0	-207.6	71.8	-11.8	-92.5
-62.0		113	-115.8	70.7	-40.8	7.0	-93.9
-37.5		177	-6.3	149.8	-87.2	-2.1	119.9
-57.2	SLV-Y7	175	32.1	-20.8	-77.3	-5.2	129.4
7.6		112	-40.4	128.6	-46.7	6.4	-48.8
59.4		113	-32.2	3.3	63.5	-3.2	-112.0
-6.2		177	39.3	-114.9	74.7	2.0	62.5
65.3	SLV-Y8	175	57.8	-18.3	77.8	8.4	70.7
49.3		112	-83.4	-245.4	76.9	-14.3	-83.2
-83.8		113	-46.4	95.5	-44.7	8.7	-51.0
-19.5		177	70.8	172.2	-95.8	-2.8	119.2
-118.7	SLV-Y9	175	92.4	-8.2	-84.8	-7.1	170.4
-21.8		112	68.0	175.3	-52.9	9.7	-56.3
90.0		113	-107.6	-29.2	67.1	-5.4	-154.7
-19.3		177	-51.7	-141.8	84.7	2.9	58.7
3.8	SLV-Y10	175	118.1	-5.7	70.3	6.5	111.7
19.9		112	25.1	-198.7	70.8	-11.1	-90.7
-53.2		113	-121.8	63.0	-41.1	6.6	-93.6
-32.6		177	-20.2	145.3	-85.8	-2.0	115.4
-68.2	SLV-Y11	175	36.0	-17.6	-77.5	-5.6	127.6
-3.8		112	-24.4	137.5	-47.7	7.1	-47.0
68.2		113	-38.2	-4.3	63.2	-3.7	-111.8
-1.3		177	25.4	-119.4	76.1	2.1	58.0
	SLV-Y12	175	61.7	-15.1	77.6	8.1	68.9

PROJECT TITLE :

	Company			Client			
	Author			File Name	S2_IV02_rev2.anl		
54.3		112	-67.3	-236.5	76.0	-13.7	-81.4
37.8		113	-52.4	87.9	-45.0	8.3	-50.7
-75.0		177	56.9	167.7	-94.4	-2.7	114.8
-14.6							
	SLV-Y13	175	88.7	-12.1	-83.9	-6.7	172.6
-107.6		112	52.4	165.4	-51.7	8.9	-57.7
-10.0		113	-101.9	-21.4	67.1	-4.9	-155.1
81.4		177	-38.0	-135.7	82.7	2.7	62.6
-25.1							
	SLV-Y14	175	114.3	-9.6	71.2	7.0	113.9
15.0		112	9.4	-208.6	71.9	-11.8	-92.1
31.7		113	-116.1	70.7	-41.1	7.0	-94.0
-61.9		177	-6.5	151.4	-87.9	-2.2	119.3
-38.4							
	SLV-Y15	175	32.3	-21.5	-76.5	-5.1	129.8
-57.0		112	-40.0	127.5	-46.6	6.4	-48.5
8.0		113	-32.6	3.4	63.2	-3.2	-112.2
59.6		177	39.1	-113.3	74.0	2.0	62.0
-7.1							
	SLV-Y16	175	57.9	-19.0	78.5	8.5	71.1
65.5		112	-83.0	-246.5	77.1	-14.4	-82.9
49.6		113	-46.8	95.6	-45.0	8.7	-51.1
-83.6		177	70.6	173.8	-96.5	-2.9	118.7
-20.4							
	SLV-Z1	175	105.7	-2.2	-32.4	-3.0	147.0
-89.0		112	70.8	57.1	-11.1	3.3	-66.9
-21.3		113	-118.7	-6.0	29.5	-1.8	-132.8
49.8		177	-56.6	-50.1	28.2	1.5	74.5
-16.3							
	SLV-Z2	175	93.1	-15.1	-29.3	-1.5	154.2
-51.8		112	18.7	23.9	-7.3	0.9	-71.8
18.0		113	-100.0	19.7	29.5	-0.3	-134.1
21.0		177	-10.7	-29.7	21.2	0.8	87.5
-35.6							

PROJECT TITLE :

		Company			Client					
		Author			File Name	S2_IV02_rev2.anl				
		SLV-Z3	175	49.3	-11.6	-25.1	-1.4	104.2		
-38.5			112	-21.6	19.2	-5.9	0.7	-57.7		
-3.4			113	-49.4	18.8	25.6	-0.0	-89.8		
28.0			177	20.5	-27.7	19.5	0.7	73.9		
1.7										
		SLV-Z4	175	36.7	-24.5	-21.9	0.1	111.4		
-1.3			112	-73.7	-13.9	-2.1	-1.7	-62.6		
35.9			113	-30.6	44.6	25.7	1.5	-91.1		
-0.8			177	66.4	-7.3	12.6	0.1	86.9		
-17.7										
		SLV-Z5	175	113.4	-1.5	14.1	1.1	129.4		
-52.2			112	57.9	-55.1	26.0	-2.9	-77.3		
-8.8			113	-123.0	21.7	-3.0	1.8	-114.4		
6.8			177	-47.1	36.1	-23.0	0.0	91.5		
-20.2										
		SLV-Z6	175	100.8	-14.4	17.3	2.6	136.6		
-15.1			112	5.8	-88.3	29.8	-5.3	-82.1		
30.5			113	-104.2	47.4	-2.9	3.3	-115.7		
-22.0			177	-1.3	56.4	-30.0	-0.6	104.6		
-39.6										
		SLV-Z7	175	57.0	-10.8	21.5	2.6	86.6		
-1.7			112	-34.5	-93.0	31.2	-5.5	-68.0		
9.1			113	-53.6	46.5	-6.8	3.6	-71.5		
-15.0			177	30.0	58.5	-31.6	-0.7	90.9		
-2.3										
		SLV-Z8	175	44.4	-23.7	24.6	4.2	93.8		
35.4			112	-86.6	-126.1	35.0	-7.9	-72.9		
48.4			113	-34.8	72.2	-6.8	5.1	-72.8		
-43.7			177	75.8	78.8	-38.6	-1.4	103.9		
-21.6										
129	1	2	SLU1	Max	143	38.6	-42.5	107.1	14.4	-45.9
-29.0					94	-21.7	-273.9	24.6	-19.9	36.6
33.0					95	-16.3	201.3	-86.4	18.4	57.0
-53.2					145	22.5	171.6	-4.6	-8.7	0.6
69.1										

PROJECT TITLE :

	Company			Client				
	Author			File Name	S2_IV02_rev2.anl			
		Min	143	35.1	-51.8	95.6	12.6	-62.6
-29.9			94	-41.2	-309.8	16.0	-22.9	30.5
27.4			95	-28.6	159.5	-93.3	15.3	43.9
-64.8			145	11.8	143.1	-22.7	-9.6	-12.2
43.5								
	SLU2	Max	143	38.3	-41.2	105.6	14.2	-45.8
-28.6			94	-22.5	-269.2	23.6	-19.6	36.1
32.5			95	-15.9	199.1	-85.6	18.3	57.0
-53.0			145	23.2	167.8	-2.9	-8.5	1.2
69.5								
		Min	143	34.8	-50.6	94.1	12.4	-62.6
-29.6			94	-42.1	-305.1	15.0	-22.6	30.0
26.9			95	-28.2	157.3	-92.5	15.1	43.9
-64.5			145	12.4	139.4	-21.1	-9.5	-11.6
43.9								
	SLU3	Max	143	31.9	-45.1	111.7	14.9	-56.7
-7.3			94	-53.5	-275.3	19.8	-20.2	25.6
20.7			95	-4.8	203.0	-91.3	19.0	71.4
-57.9			145	49.6	173.9	0.4	-9.4	16.9
81.6								
		Min	143	28.3	-54.4	100.2	13.1	-73.5
-8.2			94	-73.1	-311.2	11.3	-23.2	19.5
15.1			95	-17.1	161.2	-98.2	15.8	58.4
-69.5			145	38.8	145.5	-17.8	-10.3	4.1
55.9								
	SLU4	Max	143	31.6	-43.9	110.2	14.6	-56.7
-6.9			94	-54.4	-270.6	18.8	-19.8	25.1
20.2			95	-4.4	200.8	-90.4	18.8	71.5
-57.6			145	50.3	170.1	2.0	-9.3	17.5
82.0								
		Min	143	28.1	-53.2	98.7	12.9	-73.4
-7.9			94	-73.9	-306.5	10.2	-22.9	19.0
14.6			95	-16.7	159.0	-97.3	15.6	58.4
-69.2			145	39.5	141.7	-16.2	-10.2	4.7
56.3								
	SLU5	Max	143	38.7	-42.7	107.5	14.4	-45.4
-28.9								

PROJECT TITLE :

	Company			Client				
	Author			File Name	S2_IV02_rev2.anl			
33.2			94	-21.1	-273.7	25.0	-19.9	36.8
-52.9			95	-16.7	200.3	-86.4	18.4	56.7
68.3			145	22.2	172.5	-5.4	-8.7	0.2
-29.8		Min	143	35.2	-52.0	96.0	12.7	-62.1
27.6			94	-40.7	-309.6	16.4	-22.9	30.7
-64.5			95	-29.0	158.5	-93.3	15.2	43.6
42.7			145	11.5	144.1	-23.5	-9.6	-12.6
-28.5		SLU6 Max	143	38.4	-41.4	106.0	14.2	-45.3
32.7			94	-22.0	-269.0	23.9	-19.5	36.3
-52.7			95	-16.3	198.1	-85.6	18.2	56.7
68.7			145	22.9	168.8	-3.7	-8.6	0.8
-29.5		Min	143	34.9	-50.7	94.5	12.4	-62.1
27.1			94	-41.5	-304.9	15.4	-22.6	30.2
-64.2			95	-28.6	156.3	-92.5	15.1	43.6
43.1			145	12.2	140.3	-21.9	-9.5	-12.0
-7.2		SLU7 Max	143	32.0	-45.3	112.1	14.9	-56.3
20.8			94	-53.0	-275.1	20.2	-20.1	25.8
-57.6			95	-5.2	202.0	-91.3	18.9	71.1
80.7			145	49.3	174.8	-0.4	-9.4	16.5
-8.1		Min	143	28.5	-54.6	100.6	13.1	-73.0
15.2			94	-72.5	-311.0	11.6	-23.1	19.7
-69.2			95	-17.5	160.3	-98.1	15.8	58.0
55.1			145	38.5	146.4	-18.6	-10.3	3.7
-6.9		SLU8 Max	143	31.7	-44.0	110.6	14.7	-56.2
20.3			94	-53.8	-270.4	19.2	-19.8	25.3
-57.3			95	-4.8	199.8	-90.4	18.7	71.1
81.1			145	50.0	171.1	1.2	-9.3	17.1
-7.8		Min	143	28.2	-53.4	99.1	12.9	-72.9
14.7			94	-73.3	-306.3	10.6	-22.8	19.2
			95	-17.1	158.0	-97.3	15.6	58.0

PROJECT TITLE :

	Company			Client					
	Author			File Name	S2_IV02_rev2.anl				
-68.9									
55.5		145	39.2	142.7	-16.9	-10.2	4.3		
		SLU9	Max	143	37.6	-37.8	101.6	13.5	-45.6
-27.6				94	-24.9	-256.2	20.8	-18.8	34.7
31.1				95	-14.8	193.0	-83.3	17.8	57.1
-52.3				145	25.2	157.5	1.6	-8.2	2.9
70.7									
			Min	143	34.0	-47.1	90.1	11.7	-62.4
-28.6				94	-44.5	-292.2	12.2	-21.8	28.7
25.5				95	-27.1	151.2	-90.2	14.6	44.0
-63.9				145	14.4	129.1	-16.6	-9.1	-9.9
45.1									
		SLU10	Max	143	37.8	-39.1	103.1	13.8	-45.7
-28.0				94	-24.1	-260.9	21.8	-19.1	35.2
31.6				95	-15.2	195.2	-84.1	17.9	57.1
-52.5				145	24.5	161.2	-0.1	-8.3	2.3
70.3									
			Min	143	34.3	-48.4	91.6	12.0	-62.5
-28.9				94	-43.6	-296.9	13.2	-22.1	29.1
26.0				95	-27.5	153.4	-91.0	14.8	44.0
-64.1				145	13.7	132.8	-18.2	-9.3	-10.5
44.7									
		SLU11	Max	143	30.8	-40.4	106.2	14.0	-56.5
-6.0				94	-56.8	-257.6	16.0	-19.0	23.7
18.7				95	-3.3	194.7	-88.1	18.3	71.5
-57.0				145	52.2	159.8	6.5	-8.9	19.1
83.1									
			Min	143	27.3	-49.7	94.7	12.2	-73.3
-6.9				94	-76.3	-293.6	7.4	-22.0	17.6
13.1				95	-15.6	152.9	-95.0	15.2	58.4
-68.6				145	41.5	131.4	-11.7	-9.9	6.3
57.5									
		SLU12	Max	143	31.1	-41.7	107.7	14.2	-56.6
-6.3				94	-55.9	-262.4	17.0	-19.3	24.2
19.2				95	-3.7	196.9	-89.0	18.5	71.5
-57.2				145	51.5	163.6	4.9	-9.1	18.5

PROJECT TITLE :

	Company			Client				
	Author			File Name	S2_IV02_rev2.anl			
82.7								
-7.2		Min	143	27.6	-51.0	96.2	12.4	-73.3
13.6			94	-75.5	-298.3	8.5	-22.3	18.1
-68.8			95	-16.0	155.1	-95.8	15.3	58.4
57.1			145	40.8	135.1	-13.3	-10.0	5.7
-27.6	SLU13	Max	143	37.7	-38.0	102.0	13.5	-45.2
31.3			94	-24.4	-256.0	21.2	-18.7	34.9
-52.0			95	-15.2	192.0	-83.3	17.7	56.8
69.8			145	24.9	158.5	0.8	-8.2	2.5
-28.5		Min	143	34.2	-47.3	90.5	11.8	-61.9
25.7			94	-43.9	-292.0	12.6	-21.7	28.9
-63.6			95	-27.5	150.2	-90.1	14.6	43.7
44.2			145	14.2	130.0	-17.4	-9.1	-10.3
-27.9	SLU14	Max	143	37.9	-39.2	103.5	13.8	-45.2
31.8			94	-23.5	-260.8	22.2	-19.0	35.4
-52.2			95	-15.6	194.2	-84.1	17.9	56.7
69.4			145	24.2	162.2	-0.9	-8.3	1.9
-28.8		Min	143	34.4	-48.6	92.0	12.0	-62.0
26.2			94	-43.1	-296.7	13.6	-22.0	29.3
-63.8			95	-27.9	152.5	-91.0	14.7	43.7
43.8			145	13.5	133.8	-19.0	-9.3	-10.9
-5.9	SLU15	Max	143	30.9	-40.6	106.6	14.0	-56.0
18.9			94	-56.2	-257.5	16.4	-19.0	23.9
-56.7			95	-3.7	193.7	-88.1	18.2	71.2
82.3			145	52.0	160.8	5.7	-9.0	18.7
-6.8		Min	143	27.4	-49.9	95.1	12.2	-72.8
13.3			94	-75.7	-293.4	7.8	-22.0	17.8
-68.3			95	-15.9	152.0	-95.0	15.1	58.1
56.7			145	41.2	132.3	-12.5	-9.9	5.9

PROJECT TITLE :

	Company					Client			
	Author					File Name	S2_IV02_rev2.anl		
		SLU16	Max	143	31.2	-41.8	108.1	14.3	-56.1
-6.2				94	-55.4	-262.2	17.4	-19.3	24.4
19.4				95	-4.1	196.0	-88.9	18.4	71.2
-56.9				145	51.3	164.5	4.1	-9.1	18.1
81.9									
			Min	143	27.7	-51.2	96.6	12.5	-72.9
-7.2				94	-74.9	-298.1	8.8	-22.3	18.3
13.8				95	-16.4	154.2	-95.8	15.3	58.1
-68.5				145	40.5	136.1	-14.1	-10.0	5.3
56.2									
		SLE-R1	Max	143	22.9	-28.8	77.6	10.2	-36.6
-11.8				94	-27.8	-188.0	13.8	-13.9	22.6
18.9				95	-5.1	140.8	-62.3	13.1	46.4
-37.9				145	27.1	117.8	1.6	-6.2	5.4
53.3									
			Min	143	20.3	-35.7	69.1	8.8	-49.0
-12.5				94	-42.3	-214.6	7.4	-16.1	18.1
14.8				95	-14.2	109.8	-67.4	10.8	36.7
-46.5				145	19.1	96.8	-11.9	-6.9	-4.1
34.3									
		SLE-R2	Max	143	22.7	-27.9	76.6	10.0	-36.5
-11.5				94	-28.4	-184.9	13.1	-13.7	22.3
18.6				95	-4.8	139.3	-61.7	13.0	46.4
-37.8				145	27.5	115.3	2.7	-6.1	5.7
53.5									
			Min	143	20.1	-34.8	68.1	8.7	-48.9
-12.2				94	-42.9	-211.5	6.7	-15.9	17.8
14.4				95	-13.9	108.4	-66.9	10.7	36.7
-46.3				145	19.6	94.3	-10.8	-6.8	-3.7
34.6									
		SLE-R3	Max	143	23.0	-29.0	78.0	10.2	-36.1
-11.7				94	-27.3	-187.8	14.1	-13.9	22.8
19.1				95	-5.4	139.8	-62.3	13.0	46.1
-37.6				145	26.8	118.8	0.8	-6.2	5.0
52.4									
			Min	143	20.4	-35.9	69.5	8.9	-48.5
-12.4				94	-41.8	-214.5	7.8	-16.1	18.3

PROJECT TITLE :

	Company			Client				
	Author			File Name	S2_IV02_rev2.anl			
14.9								
-46.2		95	-14.6	108.9	-67.4	10.7	36.4	
33.4		145	18.8	97.8	-12.7	-6.9	-4.5	
	SLE-R4	Max	143	22.8	-28.1	77.0	10.0	-36.1
-11.5			94	-27.8	-184.7	13.5	-13.7	22.5
18.8			95	-5.2	138.3	-61.7	12.9	46.1
-37.5			145	27.3	116.3	1.9	-6.1	5.4
52.7								
		Min	143	20.2	-35.0	68.5	8.7	-48.5
-12.2			94	-42.3	-211.3	7.1	-15.9	18.0
14.6			95	-14.3	107.4	-66.8	10.6	36.4
-46.0			145	19.3	95.3	-11.6	-6.8	-4.1
33.7								
	SLE-R5	Max	143	22.2	-25.6	74.0	9.6	-36.4
-10.9			94	-30.0	-176.2	11.2	-13.1	21.4
17.6			95	-4.0	135.3	-60.2	12.7	46.4
-37.3			145	28.9	108.5	5.7	-5.9	6.9
54.3								
		Min	143	19.6	-32.5	65.5	8.2	-48.8
-11.6			94	-44.5	-202.9	4.9	-15.4	16.9
13.5			95	-13.1	104.3	-65.3	10.3	36.8
-45.9			145	20.9	87.4	-7.8	-6.6	-2.6
35.3								
	SLE-R6	Max	143	22.4	-26.5	75.0	9.7	-36.5
-11.1			94	-29.4	-179.4	11.9	-13.3	21.7
18.0			95	-4.3	136.7	-60.8	12.8	46.4
-37.5			145	28.4	111.0	4.6	-6.0	6.5
54.0								
		Min	143	19.8	-33.4	66.4	8.4	-48.9
-11.8			94	-43.9	-206.0	5.5	-15.6	17.2
13.8			95	-13.4	105.8	-65.9	10.5	36.8
-46.1			145	20.4	89.9	-8.9	-6.7	-3.0
35.1								
	SLE-R7	Max	143	22.3	-25.8	74.4	9.6	-36.0
-10.8			94	-29.4	-176.1	11.6	-13.1	21.6
17.8			95	-4.4	134.3	-60.2	12.6	46.1

PROJECT TITLE :

	Company		Client		S2_IV02_rev2.anl				
	Author		File Name						
-37.0			145	28.6	109.4	4.9	-5.9	6.5	
53.4									
		Min	143	19.7	-32.7	65.9	8.3	-48.4	
-11.5			94	-43.9	-202.7	5.2	-15.3	17.1	
13.7			95	-13.5	103.3	-65.3	10.3	36.4	
-45.6			145	20.6	88.4	-8.6	-6.6	-3.0	
34.5									
		SLE-R8	Max	143	22.5	-26.7	75.3	9.8	-36.0
-11.0			94	-28.9	-179.2	12.3	-13.3	21.9	
18.1			95	-4.7	135.8	-60.8	12.7	46.1	
-37.2			145	28.1	111.9	3.8	-6.0	6.1	
53.2									
		Min	143	19.9	-33.6	66.8	8.4	-48.4	
-11.7			94	-43.3	-205.8	5.9	-15.5	17.4	
14.0			95	-13.8	104.8	-65.9	10.4	36.4	
-45.8			145	20.2	90.9	-9.7	-6.7	-3.4	
34.2									
		SLE-F1	Max	143	22.6	-27.3	76.0	9.9	-36.3
-11.3			94	-28.6	-182.0	12.7	-13.5	22.1	
18.4			95	-4.7	137.5	-61.3	12.8	46.3	
-37.5			145	27.8	113.6	3.2	-6.0	5.9	
53.4									
		Min	143	20.0	-34.2	67.5	8.6	-48.7	
-12.0			94	-43.1	-208.7	6.3	-15.7	17.6	
14.2			95	-13.8	106.6	-66.4	10.5	36.6	
-46.1			145	19.9	92.6	-10.2	-6.7	-3.6	
34.4									
		SLE-QP1		143	21.7	-31.8	73.5	9.4	-41.3
-11.7			94	-34.1	-195.4	10.8	-14.5	20.5	
16.9			95	-10.4	119.6	-63.9	11.5	40.5	
-41.0			145	22.8	107.6	-6.0	-6.5	-0.0	
41.8									
		SLV-X1		143	153.6	3.7	-24.9	-1.9	50.8
-144.0			94	195.6	-11.5	15.8	1.9	54.4	
71.3			95	-172.1	26.7	-0.6	1.9	-76.9	
-40.7			145	-173.2	-20.1	24.1	-1.9	-35.9	

PROJECT TITLE :

	Company			Client			
	Author			File Name	S2_IV02_rev2.anl		
-37.7							
40.7	SLV-X2	143	-16.8	-39.7	42.1	6.6	-73.7
-28.3		94	-160.1	-105.8	-21.2	-8.6	-13.7
-38.9		95	46.0	92.7	-50.7	9.8	85.1
104.0		145	126.9	51.6	44.2	-7.8	51.1
-135.4	SLV-X3	143	141.7	-29.7	12.7	4.1	22.2
65.1		94	167.8	-109.0	30.9	-4.4	60.4
-49.6		95	-155.6	72.6	-30.0	6.5	-44.9
-13.8		145	-149.9	67.3	0.7	-6.2	-40.5
49.2	SLV-X4	143	-28.8	-73.1	79.7	12.6	-102.4
-34.6		94	-187.8	-203.3	-6.2	-14.9	-7.6
-47.7		95	62.4	138.6	-80.0	14.4	117.1
128.0		145	150.2	139.1	20.8	-12.1	46.5
-128.8	SLV-X5	143	148.9	0.9	-20.8	-1.4	42.2
62.6		94	172.6	-17.1	12.8	1.4	46.6
-44.8		95	-163.6	31.4	-4.9	2.5	-66.0
-27.9		145	-154.0	-16.4	27.3	-2.5	-24.2
55.8	SLV-X6	143	-21.6	-42.5	46.2	7.1	-82.3
-37.0		94	-183.0	-111.4	-24.2	-9.1	-21.5
-42.9		95	54.5	97.4	-54.9	10.4	96.0
113.8		145	146.1	55.4	47.4	-8.4	62.8
-120.3	SLV-X7	143	137.0	-32.5	16.8	4.6	13.6
56.4		94	144.9	-114.6	27.9	-4.9	52.7
-53.6		95	-147.2	77.3	-34.2	7.2	-34.0
-4.0		145	-130.7	71.1	3.9	-6.8	-28.8
64.4	SLV-X8	143	-33.5	-75.9	83.8	13.1	-110.9
-43.3		94	-210.8	-208.9	-9.2	-15.4	-15.4
-51.8		95	70.9	143.3	-84.3	15.1	128.0

PROJECT TITLE :

	Company			Client				
	Author			File Name	S2_IV02_rev2.anl			
137.8		145	169.4	142.8	24.0	-12.7	58.2	
-143.9	SLV-X9	143	153.7	3.6	-24.5	-1.9	51.2	
71.5		94	196.0	-11.3	16.2	2.0	54.6	
-40.5		95	-172.4	25.9	-0.6	1.8	-77.1	
-38.4		145	-173.4	-19.3	23.4	-1.9	-36.2	
40.7	SLV-X10	143	-16.7	-39.9	42.4	6.6	-73.4	
-28.2		94	-159.6	-105.6	-20.9	-8.5	-13.5	
-38.6		95	45.7	91.9	-50.7	9.7	84.8	
103.3		145	126.7	52.4	43.5	-7.8	50.8	
-135.4	SLV-X11	143	141.8	-29.9	13.1	4.1	22.6	
65.2		94	168.3	-108.9	31.2	-4.4	60.6	
-49.3		95	-156.0	71.8	-29.9	6.5	-45.1	
-14.5		145	-150.1	68.1	0.1	-6.2	-40.8	
49.3	SLV-X12	143	-28.7	-73.3	80.1	12.6	-102.0	
-34.5		94	-187.4	-203.2	-5.8	-14.9	-7.5	
-47.5		95	62.1	137.8	-80.0	14.4	116.8	
127.3		145	150.0	139.9	20.2	-12.1	46.2	
-128.7	SLV-X13	143	149.0	0.8	-20.4	-1.4	42.6	
62.8		94	173.1	-17.0	13.1	1.5	46.8	
-44.5		95	-163.9	30.6	-4.9	2.4	-66.3	
-28.6		145	-154.2	-15.6	26.6	-2.5	-24.5	
55.9	SLV-X14	143	-21.5	-42.7	46.5	7.1	-81.9	
-36.9		94	-182.6	-111.3	-23.9	-9.0	-21.3	
-42.7		95	54.2	96.6	-54.9	10.3	95.7	
113.1		145	145.9	56.2	46.7	-8.4	62.5	
-120.2	SLV-X15	143	137.0	-32.7	17.2	4.6	14.0	
56.5		94	145.3	-114.5	28.2	-4.9	52.9	
		95	-147.5	76.5	-34.2	7.1	-34.3	

PROJECT TITLE :

	Company			Client			
	Author			File Name	S2_IV02_rev2.anl		
-53.4		145	-130.9	71.9	3.3	-6.8	-29.1
-4.7							
64.4	SLV-X16	143	-33.4	-76.1	84.2	13.1	-110.6
-43.2		94	-210.3	-208.8	-8.9	-15.4	-15.2
-51.5		95	70.6	142.5	-84.2	15.0	127.7
137.1		145	169.2	143.6	23.4	-12.7	57.9
-89.3	SLV-Y1	143	107.9	27.5	-45.3	-5.9	40.6
43.8		94	103.5	69.3	-14.7	5.7	23.5
-29.8		95	-114.9	-3.8	16.0	-0.8	-57.5
-16.1		145	-95.3	-97.0	58.4	1.0	-0.1
-60.9	SLV-Y2	143	68.1	-83.9	80.1	14.0	-54.8
22.9		94	10.9	-255.8	35.5	-15.5	43.7
-59.3		95	-60.2	149.3	-81.7	14.8	49.2
63.8		145	-17.7	194.4	-19.5	-13.3	-15.4
-33.9	SLV-Y3	143	56.8	14.5	-25.2	-3.3	3.3
13.8		94	-3.2	41.0	-25.8	2.5	3.1
-29.2		95	-49.5	16.0	1.0	1.5	-8.9
26.4		145	-5.3	-75.5	64.4	-0.8	26.0
-5.5	SLV-Y4	143	17.0	-97.0	100.2	16.5	-92.2
-7.0		94	-95.8	-284.1	24.4	-18.6	23.3
-58.7		95	5.3	169.1	-96.7	17.1	97.8
106.4		145	72.3	216.0	-13.4	-15.0	10.7
-74.1	SLV-Y5	143	103.1	24.7	-41.2	-5.4	32.1
35.1		94	80.5	63.7	-17.7	5.2	15.7
-33.8		95	-106.4	0.9	11.8	-0.2	-46.7
-6.3		145	-76.1	-93.3	61.6	0.4	11.7
-45.7	SLV-Y6	143	63.4	-86.7	84.2	14.5	-63.4
14.2		94	-12.0	-261.5	32.5	-16.0	35.9

PROJECT TITLE :

	Company			Client			
	Author			File Name	S2_IV02_rev2.anl		
-63.3		95	-51.7	153.9	-85.9	15.4	60.0
73.6		145	1.5	198.2	-16.3	-13.9	-3.7
-18.7	SLV-Y7	143	52.0	11.7	-21.1	-2.8	-5.3
5.1		94	-26.2	35.4	-28.8	2.0	-4.7
-33.3		95	-41.0	20.7	-3.2	2.2	1.9
36.2		145	14.0	-71.8	67.6	-1.4	37.8
9.7	SLV-Y8	143	12.2	-99.7	104.3	17.0	-100.8
-15.7		94	-118.7	-289.7	21.3	-19.2	15.5
-62.7		95	13.7	173.7	-100.9	17.8	108.6
116.2		145	91.5	219.7	-10.2	-15.7	22.4
-89.2	SLV-Y9	143	108.0	27.4	-45.0	-5.8	41.0
43.9		94	103.9	69.5	-14.4	5.7	23.7
-29.5		95	-115.2	-4.6	16.0	-0.9	-57.8
-16.8		145	-95.5	-96.2	57.7	1.0	-0.4
-60.8	SLV-Y10	143	68.2	-84.1	80.4	14.0	-54.4
23.0		94	11.4	-255.7	35.8	-15.5	43.8
-59.0		95	-60.5	148.5	-81.7	14.7	48.9
63.1		145	-17.9	195.3	-20.1	-13.3	-15.8
-33.8	SLV-Y11	143	56.8	14.3	-24.9	-3.3	3.7
14.0		94	-2.8	41.2	-25.5	2.6	3.2
-29.0		95	-49.8	15.2	1.0	1.5	-9.2
25.7		145	-5.5	-74.7	63.8	-0.8	25.7
-5.4	SLV-Y12	143	17.1	-97.1	100.5	16.6	-91.8
-6.9		94	-95.3	-284.0	24.7	-18.6	23.4
-58.4		95	4.9	168.3	-96.7	17.1	97.5
105.7		145	72.1	216.8	-14.1	-15.0	10.3
-74.0	SLV-Y13	143	103.2	24.6	-40.9	-5.3	32.5
		94	81.0	63.8	-17.4	5.2	15.9

PROJECT TITLE :

	Company			Client			
	Author			File Name	S2_IV02_rev2.anl		
35.2		95	-106.8	0.1	11.8	-0.3	-46.9
-33.6		145	-76.3	-92.5	60.9	0.4	11.3
-7.0							
-45.7	SLV-Y14	143	63.5	-86.9	84.5	14.5	-63.0
14.3		94	-11.5	-261.3	32.8	-16.0	36.1
-63.0		95	-52.0	153.1	-85.9	15.4	59.7
72.9		145	1.3	199.0	-16.9	-13.9	-4.0
-18.7	SLV-Y15	143	52.1	11.5	-20.8	-2.8	-4.9
5.3		94	-25.7	35.6	-28.5	2.0	-4.5
-33.0		95	-41.3	19.9	-3.2	2.1	1.7
35.5		145	13.7	-71.0	66.9	-1.4	37.4
9.7	SLV-Y16	143	12.3	-99.9	104.6	17.1	-100.4
-15.6		94	-118.2	-289.6	21.7	-19.1	15.7
-62.5		95	13.4	172.9	-100.9	17.7	108.3
115.4		145	91.3	220.5	-10.9	-15.7	22.1
-97.0	SLV-Z1	143	99.5	-8.2	-6.2	0.5	17.2
46.6		94	97.8	-37.9	6.4	-1.1	39.6
-35.4		95	-105.6	44.3	-13.2	3.9	-32.8
0.5		145	-90.5	0.7	27.4	-3.3	-19.1
-46.5	SLV-Z2	143	83.7	-17.5	7.5	2.2	-11.3
17.6		94	21.4	-56.7	-3.7	-2.9	13.8
-48.9		95	-77.4	59.9	-27.4	6.0	3.3
33.1		145	-26.5	13.1	38.0	-5.3	20.0
-41.6	SLV-Z3	143	48.4	-21.3	13.9	3.1	-20.2
16.7		94	-8.9	-66.2	-4.7	-4.3	19.2
-34.8		95	-40.2	64.1	-28.2	6.2	15.8
43.0		145	-0.5	22.2	33.4	-5.0	7.0
8.9	SLV-Z4	143	32.5	-30.6	27.6	4.7	-48.7

PROJECT TITLE :

		Company			Client					
		Author			File Name	S2_IV02_rev2.anl				
				94	-85.3	-84.9	-14.8	-6.0	-6.7	
-12.3				95	-12.0	79.7	-42.4	8.4	51.9	
-48.3				145	63.5	34.6	44.1	-7.1	46.1	
75.6										
		SLV-Z5		143	87.6	-41.7	31.4	6.5	-11.4	
-88.5				94	70.1	-135.5	21.5	-7.5	45.7	
40.3				95	-89.2	90.2	-42.5	8.6	-0.8	
-44.2				145	-67.3	88.1	4.1	-7.5	-23.8	
24.4										
		SLV-Z6		143	71.8	-51.0	45.1	8.1	-40.0	
-38.0				94	-6.4	-154.2	11.4	-9.2	19.8	
11.3				95	-61.0	105.8	-56.7	10.7	35.3	
-57.7				145	-3.2	100.5	14.7	-9.6	15.3	
57.1										
		SLV-Z7		143	36.4	-54.7	51.5	9.0	-48.8	
-33.1				94	-36.6	-163.8	10.3	-10.6	25.2	
10.4				95	-23.8	110.0	-57.5	10.9	47.8	
-43.7				145	22.8	109.6	10.1	-9.3	2.3	
67.0										
		SLV-Z8		143	20.6	-64.0	65.2	10.7	-77.3	
17.4				94	-113.0	-182.5	0.2	-12.4	-0.6	
-18.6				95	4.5	125.6	-71.7	13.1	83.9	
-57.1				145	86.8	122.0	20.7	-11.4	41.4	
99.6										
130	1	2	SLU1	Max	57	124.6	-201.6	38.6	20.8	436.1
-91.9					176	-121.9	9.2	-196.4	-19.1	-332.8
-75.6					178	-116.8	218.2	-2.5	20.1	-346.1
92.9					56	136.7	13.7	257.8	-14.9	429.2
89.7										
				Min	57	111.4	-227.1	19.5	17.4	406.3
-96.6					176	-131.2	-5.1	-252.7	-22.7	-367.9
-85.9					178	-128.0	192.9	-20.2	16.7	-374.8
91.4					56	125.3	-0.3	202.7	-18.2	394.2
84.7										
			SLU2	Max	57	124.9	-202.5	37.7	20.8	437.2
-91.9										

PROJECT TITLE :

		Company			Client			
		Author			File Name	S2_IV02_rev2.anl		
-75.7			176	-122.2	10.8	-198.1	-19.1	-333.7
92.9			178	-117.1	219.1	-1.7	20.1	-347.1
89.7			56	136.9	12.1	259.5	-14.9	430.3
-96.7		Min	57	111.7	-228.0	18.7	17.4	407.5
-85.9			176	-131.5	-3.4	-254.4	-22.7	-368.9
91.5			178	-128.3	193.8	-19.4	16.7	-375.7
84.7			56	125.6	-1.9	204.4	-18.2	395.3
-91.9		SLU3 Max	57	163.6	-201.0	40.7	21.0	490.5
-87.1			176	-120.3	8.4	-197.1	-19.3	-392.0
82.2			178	-150.8	217.7	-4.5	20.2	-389.5
92.0			56	130.1	14.4	258.5	-15.0	493.4
-96.6		Min	57	150.4	-226.4	21.6	17.5	460.7
-97.4			176	-129.7	-5.8	-253.4	-22.9	-427.2
80.7			178	-162.0	192.4	-22.2	16.8	-418.1
87.0			56	118.7	0.3	203.4	-18.3	458.3
-92.0		SLU4 Max	57	164.0	-201.8	39.8	21.0	491.6
-87.1			176	-120.6	10.1	-198.8	-19.3	-393.0
82.2			178	-151.2	218.5	-3.7	20.2	-390.5
92.1			56	130.3	12.8	260.3	-15.0	494.5
-96.7		Min	57	150.7	-227.3	20.7	17.5	461.8
-97.4			176	-129.9	-4.2	-255.1	-22.9	-428.2
80.8			178	-162.4	193.3	-21.4	16.8	-419.1
87.0			56	119.0	-1.3	205.2	-18.3	459.5
-91.7		SLU5 Max	57	124.4	-200.6	38.1	20.7	435.4
-75.3			176	-122.2	8.5	-194.3	-19.0	-331.9
92.8			178	-116.6	217.2	-2.0	20.0	-345.4
89.5			56	137.0	14.4	255.7	-14.8	428.4
-96.4		Min	57	111.2	-226.1	19.1	17.3	405.6
-85.6			176	-131.5	-5.8	-250.6	-22.6	-367.1
			178	-127.8	192.0	-19.7	16.5	-374.0

PROJECT TITLE :

	Company			Client					
	Author			File Name	S2_IV02_rev2.anl				
91.4									
84.5			56	125.6	0.4	200.6	-18.1	393.3	
		SLU6	Max	57	124.7	-201.5	37.3	20.7	436.5
-91.8				176	-122.4	10.2	-195.9	-19.0	-332.9
-75.4				178	-116.9	218.1	-1.2	20.0	-346.4
92.9				56	137.2	12.8	257.4	-14.8	429.5
89.6									
			Min	57	111.5	-227.0	18.2	17.3	406.7
-96.5				176	-131.8	-4.1	-252.2	-22.6	-368.0
-85.7				178	-128.2	192.8	-19.0	16.6	-375.0
91.4				56	125.9	-1.3	202.3	-18.1	394.4
84.5									
		SLU7	Max	57	163.5	-200.0	40.2	20.9	489.7
-91.7				176	-120.6	7.7	-195.0	-19.2	-391.1
-86.8				178	-150.7	216.7	-4.1	20.1	-388.7
82.1				56	130.4	15.1	256.4	-14.9	492.6
91.9									
			Min	57	150.2	-225.5	21.1	17.4	459.9
-96.4				176	-129.9	-6.5	-251.3	-22.7	-426.3
-97.1				178	-161.9	191.4	-21.8	16.7	-417.3
80.6				56	119.0	1.0	201.3	-18.2	457.5
86.8									
		SLU8	Max	57	163.8	-200.9	39.3	20.9	490.9
-91.8				176	-120.8	9.4	-196.7	-19.2	-392.1
-86.9				178	-151.0	217.5	-3.3	20.1	-389.7
82.2				56	130.6	13.4	258.2	-14.9	493.7
91.9									
			Min	57	150.6	-226.3	20.3	17.4	461.1
-96.5				176	-130.2	-4.9	-253.0	-22.7	-427.3
-97.2				178	-162.2	192.3	-21.0	16.7	-418.3
80.7				56	119.3	-0.6	203.1	-18.2	458.6
86.9									
		SLU9	Max	57	125.9	-204.9	35.4	20.8	440.5
-92.1				176	-122.9	15.4	-202.6	-19.1	-336.6
-75.8				178	-118.1	221.4	0.5	20.1	-349.9
93.0				56	137.6	7.7	264.3	-15.0	433.5

PROJECT TITLE :

	Company			Client				
	Author			File Name	S2_IV02_rev2.anl			

89.9									
		Min	57	112.7	-230.4	16.3	17.4	410.7	
-96.9			176	-132.2	1.1	-258.9	-22.7	-371.8	
-86.1			178	-129.3	196.2	-17.2	16.7	-378.5	
91.6			56	126.3	-6.4	209.2	-18.3	398.5	
84.8									
	SLU10	Max	57	125.6	-204.0	36.2	20.8	439.4	
-92.1			176	-122.6	13.7	-200.9	-19.1	-335.6	
-75.8			178	-117.7	220.6	-0.3	20.1	-348.9	
93.0			56	137.3	9.3	262.6	-15.0	432.4	
89.8									
		Min	57	112.3	-229.5	17.2	17.4	409.6	
-96.8			176	-131.9	-0.6	-257.2	-22.7	-370.8	
-86.1			178	-128.9	195.3	-18.0	16.7	-377.5	
91.5			56	126.0	-4.8	207.5	-18.2	397.4	
84.8									
	SLU11	Max	57	164.9	-204.3	37.4	21.0	494.8	
-92.1			176	-121.3	14.6	-203.4	-19.3	-395.8	
-87.3			178	-152.1	220.9	-1.6	20.2	-393.3	
82.3			56	131.0	8.3	265.0	-15.0	497.7	
92.2									
		Min	57	151.7	-229.8	18.4	17.5	465.0	
-96.9			176	-130.6	0.3	-259.6	-22.9	-431.0	
-97.6			178	-163.3	195.7	-19.3	16.8	-421.9	
80.9			56	119.7	-5.7	209.9	-18.3	462.7	
87.2									
	SLU12	Max	57	164.6	-203.4	38.3	21.0	493.7	
-92.1			176	-121.0	12.9	-201.7	-19.3	-394.8	
-87.3			178	-151.8	220.0	-2.3	20.2	-392.3	
82.3			56	130.8	9.9	263.3	-15.0	496.6	
92.2									
		Min	57	151.4	-228.9	19.2	17.5	463.9	
-96.8			176	-130.4	-1.3	-258.0	-22.9	-430.0	
-97.6			178	-163.0	194.8	-20.1	16.8	-420.9	
80.8			56	119.4	-4.1	208.2	-18.3	461.6	
87.1									

PROJECT TITLE :

	Company			Client					
	Author			File Name	S2_IV02_rev2.anl				
		SLU13	Max	57	125.7	-203.9	34.9	20.7	439.7
-92.0				176	-123.1	14.7	-200.5	-19.0	-335.7
-75.6				178	-117.9	220.5	0.9	20.0	-349.1
93.0				56	137.9	8.3	262.2	-14.9	432.7
89.7									
			Min	57	112.5	-229.4	15.8	17.3	409.9
-96.7				176	-132.5	0.4	-256.8	-22.6	-370.9
-85.9				178	-129.1	195.2	-16.8	16.6	-377.8
91.5				56	126.6	-5.7	207.1	-18.1	397.6
84.7									
		SLU14	Max	57	125.4	-203.1	35.8	20.7	438.6
-91.9				176	-122.9	13.0	-198.8	-19.0	-334.7
-75.5				178	-117.6	219.6	0.1	20.0	-348.2
92.9				56	137.6	10.0	260.5	-14.8	431.6
89.7									
			Min	57	112.2	-228.5	16.7	17.3	408.8
-96.6				176	-132.2	-1.2	-255.1	-22.6	-369.9
-85.8				178	-128.8	194.3	-17.6	16.6	-376.8
91.5				56	126.3	-4.1	205.4	-18.1	396.5
84.6									
		SLU15	Max	57	164.8	-203.3	37.0	20.8	494.1
-92.0				176	-121.5	13.9	-201.2	-19.2	-394.9
-87.1				178	-152.0	219.9	-1.1	20.1	-392.5
82.3				56	131.3	9.0	262.9	-14.9	496.9
92.0									
			Min	57	151.5	-228.8	17.9	17.4	464.3
-96.7				176	-130.9	-0.4	-257.5	-22.7	-430.1
-97.4				178	-163.2	194.7	-18.8	16.7	-421.1
80.8				56	120.0	-5.1	207.8	-18.2	461.8
87.0									
		SLU16	Max	57	164.4	-202.4	37.8	20.8	493.0
-91.9				176	-121.3	12.3	-199.6	-19.2	-394.0
-87.0				178	-151.7	219.1	-1.9	20.1	-391.5
82.2				56	131.1	10.6	261.2	-14.9	495.8
92.0									
			Min	57	151.2	-227.9	18.8	17.4	463.2
-96.6				176	-130.6	-2.0	-255.9	-22.7	-429.1

PROJECT TITLE :

	Company			Client				
	Author			File Name	S2_IV02_rev2.anl			
-97.3								
80.7		178	-162.9	193.8	-19.6	16.7	-420.1	
87.0		56	119.7	-3.4	206.1	-18.2	460.7	
	SLE-R1	Max	57	97.8	-138.5	37.7	15.3	316.6
-62.7			176	-81.4	9.0	-146.1	-14.0	-246.3
-55.4			178	-90.1	151.3	-10.9	14.8	-250.6
60.0			56	90.4	7.5	192.2	-11.0	315.8
62.3								
		Min	57	88.0	-157.4	23.6	12.7	294.5
-66.2			176	-88.3	-1.5	-187.8	-16.6	-272.3
-63.0			178	-98.4	132.6	-24.0	12.3	-271.8
58.9			56	82.0	-2.9	151.4	-13.5	289.8
58.5								
	SLE-R2	Max	57	98.0	-139.1	37.2	15.3	317.3
-62.8			176	-81.6	10.1	-147.2	-14.0	-246.9
-55.4			178	-90.3	151.8	-10.4	14.8	-251.2
60.0			56	90.5	6.4	193.4	-11.0	316.5
62.3								
		Min	57	88.3	-158.0	23.0	12.7	295.3
-66.3			176	-88.5	-0.4	-188.9	-16.6	-273.0
-63.0			178	-98.6	133.1	-23.5	12.3	-272.4
58.9			56	82.1	-4.0	152.6	-13.5	290.6
58.5								
	SLE-R3	Max	57	97.7	-137.5	37.3	15.2	315.8
-62.6			176	-81.7	8.3	-144.0	-13.8	-245.4
-55.1			178	-89.9	150.3	-10.5	14.7	-249.8
59.9			56	90.7	8.1	190.1	-10.9	314.9
62.1								
		Min	57	87.9	-156.4	23.1	12.6	293.8
-66.1			176	-88.6	-2.2	-185.7	-16.5	-271.5
-62.7			178	-98.2	131.6	-23.6	12.1	-271.0
58.8			56	82.3	-2.3	149.3	-13.4	289.0
58.4								
	SLE-R4	Max	57	97.9	-138.1	36.7	15.2	316.6
-62.6			176	-81.9	9.4	-145.1	-13.8	-246.1
-55.2			178	-90.1	150.9	-10.0	14.7	-250.5

PROJECT TITLE :

	Company			Client				
	Author			File Name	S2_IV02_rev2.anl			
60.0								
62.1			56	90.8	7.1	191.3	-10.9	315.7
-66.1		Min	57	88.1	-157.0	22.6	12.6	294.5
-62.8			176	-88.8	-1.1	-186.8	-16.5	-272.1
58.9			178	-98.4	132.2	-23.1	12.1	-271.7
58.4			56	82.4	-3.4	150.5	-13.4	289.7
-62.9		SLE-R5 Max	57	98.7	-140.7	35.6	15.3	319.5
-55.5			176	-82.1	13.1	-150.3	-14.0	-248.8
60.1			178	-90.9	153.4	-9.0	14.8	-253.1
62.4			56	91.0	3.4	196.6	-11.1	318.7
-66.4		Min	57	88.9	-159.6	21.4	12.7	297.4
-63.2			176	-89.0	2.6	-192.0	-16.6	-274.9
59.0			178	-99.2	134.7	-22.1	12.3	-274.3
58.6			56	82.6	-7.0	155.7	-13.5	292.7
-62.9		SLE-R6 Max	57	98.5	-140.1	36.2	15.3	318.7
-55.5			176	-81.9	12.0	-149.2	-14.0	-248.2
60.1			178	-90.7	152.9	-9.5	14.8	-252.4
62.3			56	90.8	4.5	195.4	-11.1	317.9
-66.4		Min	57	88.7	-159.0	22.0	12.7	296.7
-63.1			176	-88.8	1.5	-190.8	-16.6	-274.2
59.0			178	-99.0	134.2	-22.6	12.3	-273.6
58.6			56	82.4	-5.9	154.6	-13.5	292.0
-62.7		SLE-R7 Max	57	98.5	-139.7	35.1	15.2	318.7
-55.3			176	-82.3	12.4	-148.1	-13.8	-247.9
60.0			178	-90.8	152.5	-8.5	14.7	-252.3
62.2			56	91.3	4.1	194.5	-10.9	317.8
-66.2		Min	57	88.7	-158.6	21.0	12.6	296.7
-62.9			176	-89.2	1.9	-189.8	-16.5	-274.0
58.9			178	-99.1	133.8	-21.6	12.2	-273.5
58.5			56	82.9	-6.3	153.6	-13.4	291.9

PROJECT TITLE :

	Company			Client				
	Author			File Name	S2_IV02_rev2.anl			

-62.7	SLE-R8	Max	57	98.3	-139.1	35.7	15.2	318.0
-55.2			176	-82.2	11.3	-147.0	-13.8	-247.3
60.0			178	-90.6	151.9	-9.1	14.7	-251.7
62.2			56	91.1	5.2	193.3	-10.9	317.1
-66.2		Min	57	88.5	-158.0	21.6	12.6	295.9
-62.9			176	-89.1	0.8	-188.7	-16.5	-273.4
58.9			178	-98.9	133.2	-22.2	12.2	-272.9
58.4			56	82.7	-5.2	152.5	-13.4	291.1
-62.7	SLE-F1	Max	57	98.2	-139.1	36.4	15.2	317.7
-55.3			176	-81.9	10.7	-147.1	-13.9	-247.1
60.0			178	-90.4	151.9	-9.7	14.7	-251.5
62.2			56	90.8	5.8	193.4	-11.0	316.8
-66.2		Min	57	88.4	-158.0	22.3	12.7	295.6
-63.0			176	-88.8	0.2	-188.8	-16.5	-273.2
58.9			178	-98.7	133.2	-22.8	12.2	-272.7
58.5			56	82.4	-4.6	152.5	-13.4	290.8
-64.1	SLE-QP1		57	92.3	-146.0	28.2	13.7	304.1
-58.4			176	-85.9	3.1	-162.5	-14.9	-257.4
59.4			178	-93.7	140.0	-15.2	13.2	-259.6
60.0			56	87.4	2.9	167.5	-12.0	301.0
-92.3	SLV-X1		57	55.6	-103.8	42.2	12.1	328.8
-41.3			176	-199.0	61.0	-193.7	-12.7	-211.1
125.3			178	-71.5	98.4	-28.4	10.2	-271.4
79.8			56	219.9	-57.1	197.9	-9.5	287.7
-87.6	SLV-X2		57	214.0	-112.9	61.0	14.5	477.7
-127.5			176	-62.8	41.7	-204.8	-15.4	-460.9
45.8			178	-198.5	110.1	-42.9	12.2	-403.7
94.1			56	42.3	-40.4	204.8	-11.3	513.8

PROJECT TITLE :

	Company	Client					
	Author	File Name	S2_IV02_rev2.anl				
-81.2	SLV-X3	57	123.6	-78.8	69.3	12.0	386.8
-53.9		176	-179.9	-13.7	-120.3	-12.9	-286.5
91.0		178	-129.5	74.4	-56.3	10.7	-314.1
72.9		56	190.8	19.6	125.3	-9.9	366.8
-76.5	SLV-X4	57	282.0	-87.9	88.1	14.4	535.8
-140.1		176	-43.7	-33.0	-131.4	-15.5	-536.2
11.5		178	-256.5	86.1	-70.8	12.7	-446.4
87.3		56	13.2	36.3	132.1	-11.7	592.8
-92.5	SLV-X5	57	83.7	-104.0	45.1	12.3	368.0
-49.9		176	-197.3	60.0	-195.8	-13.0	-254.2
117.6		178	-96.0	98.7	-31.2	10.4	-302.9
81.6		56	214.5	-56.2	199.9	-9.8	334.1
-87.8	SLV-X6	57	242.1	-113.1	63.9	14.8	516.9
-136.1		176	-61.0	40.6	-206.9	-15.7	-503.9
38.2		178	-222.9	110.4	-45.7	12.4	-435.1
96.0		56	36.9	-39.4	206.7	-11.5	560.2
-81.4	SLV-X7	57	151.6	-78.9	72.2	12.3	426.0
-62.5		176	-178.2	-14.8	-122.4	-13.2	-329.5
83.3		178	-154.0	74.6	-59.1	11.0	-345.6
74.8		56	185.4	20.6	127.2	-10.1	413.2
-76.7	SLV-X8	57	310.0	-88.0	91.0	14.7	574.9
-148.7		176	-41.9	-34.1	-133.5	-15.8	-579.3
3.9		178	-280.9	86.3	-73.6	13.0	-477.8
89.1		56	7.9	37.3	134.1	-11.9	639.3
-92.1	SLV-X9	57	55.5	-103.0	41.8	12.0	328.2
-41.1		176	-199.3	60.5	-191.9	-12.6	-210.4
125.2		178	-71.4	97.6	-28.0	10.1	-270.8
79.6		56	220.1	-56.6	196.1	-9.5	287.0

PROJECT TITLE :

	Company			Client			
	Author			File Name	S2_IV02_rev2.anl		
-87.5	SLV-X10	57	213.8	-112.1	60.6	14.4	477.1
-127.3		176	-63.0	41.1	-203.1	-15.3	-460.2
45.8		178	-198.3	109.3	-42.5	12.1	-403.1
94.0		56	42.6	-39.8	203.0	-11.2	513.1
-81.0	SLV-X11	57	123.4	-77.9	68.9	11.9	386.2
-53.7		176	-180.1	-14.3	-118.5	-12.8	-285.8
91.0		178	-129.4	73.5	-55.9	10.6	-313.5
72.8		56	191.1	20.2	123.5	-9.8	366.1
-76.3	SLV-X12	57	281.8	-87.1	87.7	14.4	535.1
-139.9		176	-43.9	-33.6	-129.6	-15.4	-535.5
11.5		178	-256.3	85.3	-70.5	12.6	-445.8
87.1		56	13.5	36.9	130.4	-11.6	592.1
-92.3	SLV-X13	57	83.5	-103.2	44.7	12.3	367.3
-49.7		176	-197.5	59.4	-194.0	-12.9	-253.4
117.6		178	-95.8	97.9	-30.8	10.3	-302.2
81.5		56	214.8	-55.6	198.1	-9.7	333.4
-87.6	SLV-X14	57	241.9	-112.3	63.5	14.7	516.3
-135.9		176	-61.2	40.1	-205.2	-15.6	-503.2
38.1		178	-222.8	109.6	-45.4	12.3	-434.5
95.8		56	37.2	-38.9	205.0	-11.4	559.5
-81.2	SLV-X15	57	151.5	-78.1	71.8	12.2	425.4
-62.3		176	-178.4	-15.4	-120.6	-13.1	-328.8
83.3		178	-153.8	73.8	-58.7	10.9	-344.9
74.6		56	185.7	21.1	125.5	-10.0	412.5
-76.5	SLV-X16	57	309.9	-87.2	90.6	14.6	574.3
-148.5		176	-42.1	-34.7	-131.7	-15.7	-578.5
3.8		178	-280.8	85.5	-73.3	12.9	-477.2
		56	8.1	37.9	132.4	-11.8	638.6

PROJECT TITLE :

	Company			Client			
	Author			File Name	S2_IV02_rev2.anl		

89.0							
-103.6	SLV-Y1	57	31.7	-136.3	17.2	13.0	313.2
-56.8		176	-173.6	141.5	-283.3	-13.5	-210.6
137.5		178	-48.3	130.6	-0.9	10.3	-267.9
92.8		56	191.7	-140.8	285.0	-9.8	274.6
-66.6	SLV-Y2	57	258.3	-52.7	107.5	12.8	506.6
-98.8		176	-109.9	-107.7	-38.5	-13.9	-461.8
23.2		178	-241.6	50.4	-94.0	12.1	-410.2
70.0		56	94.7	115.0	42.9	-10.9	538.2
-102.2	SLV-Y3	57	79.3	-139.0	22.8	13.8	357.9
-82.6		176	-132.8	135.7	-286.6	-14.3	-285.6
113.6		178	-86.4	134.1	-5.2	10.9	-307.6
97.1		56	138.4	-135.8	287.1	-10.3	342.4
-65.2	SLV-Y4	57	305.8	-55.5	113.1	13.5	551.3
-124.6		176	-69.0	-113.5	-41.8	-14.7	-536.7
-0.6		178	-279.7	53.9	-98.3	12.7	-449.9
74.3		56	41.5	120.0	45.0	-11.5	606.0
-103.8	SLV-Y5	57	59.8	-136.4	20.1	13.3	352.4
-65.4		176	-171.9	140.4	-285.4	-13.8	-253.7
129.8		178	-72.7	130.9	-3.7	10.5	-299.3
94.6		56	186.3	-139.8	287.0	-10.0	321.0
-66.7	SLV-Y6	57	286.4	-52.9	110.4	13.0	545.8
-107.4		176	-108.2	-108.8	-40.6	-14.2	-504.8
15.5		178	-266.1	50.6	-96.8	12.3	-441.7
71.8		56	89.4	116.0	44.9	-11.1	584.6
-102.4	SLV-Y7	57	107.3	-139.1	25.7	14.0	397.1
-91.2		176	-131.0	134.6	-288.7	-14.6	-328.6
106.0		178	-110.8	134.4	-8.0	11.1	-339.0

PROJECT TITLE :

	Company			Client			
	Author			File Name	S2_IV02_rev2.anl		
98.9		56	133.0	-134.8	289.0	-10.5	388.8
	SLV-Y8	57	333.9	-55.6	116.0	13.8	590.5
-65.3		176	-67.3	-114.6	-43.9	-15.0	-579.8
-133.2		178	-304.2	54.1	-101.1	12.9	-481.3
-8.3		56	36.1	121.0	47.0	-11.7	652.4
76.1							
	SLV-Y9	57	31.6	-135.4	16.8	12.9	312.6
-103.5		176	-173.9	140.9	-281.5	-13.4	-209.9
-56.6		178	-48.2	129.8	-0.5	10.2	-267.3
137.4		56	191.9	-140.2	283.3	-9.7	273.9
92.6							
	SLV-Y10	57	258.1	-51.9	107.1	12.7	506.0
-66.4		176	-110.1	-108.3	-36.7	-13.8	-461.1
-98.6		178	-241.5	49.5	-93.6	12.0	-409.6
23.1		56	95.0	115.5	41.2	-10.8	537.5
69.8							
	SLV-Y11	57	79.1	-138.2	22.4	13.7	357.3
-102.1		176	-133.0	135.1	-284.9	-14.2	-284.8
-82.4		178	-86.2	133.3	-4.9	10.8	-307.0
113.6		56	138.6	-135.2	285.3	-10.2	341.7
96.9							
	SLV-Y12	57	305.7	-54.6	112.7	13.4	550.7
-65.0		176	-69.3	-114.1	-40.0	-14.6	-536.0
-124.4		178	-279.6	53.1	-98.0	12.6	-449.3
-0.7		56	41.7	120.6	43.3	-11.4	605.3
74.1							
	SLV-Y13	57	59.7	-135.6	19.7	13.2	351.8
-103.7		176	-172.1	139.9	-283.6	-13.7	-252.9
-65.2		178	-72.6	130.1	-3.3	10.4	-298.7
129.8		56	186.5	-139.3	285.2	-9.9	320.3
94.5							
	SLV-Y14	57	286.2	-52.0	110.0	12.9	545.2
-66.6		176	-108.4	-109.3	-38.8	-14.1	-504.1
-107.2		178	-265.9	49.8	-96.4	12.2	-441.0

PROJECT TITLE :

	Company			Client			
	Author			File Name	S2_IV02_rev2.anl		
15.5							
71.7		56	89.6	116.5	43.2	-11.0	583.9
	SLV-Y15	57	107.2	-138.3	25.3	13.9	396.4
-102.3		176	-131.2	134.1	-287.0	-14.5	-327.9
-91.0		178	-110.7	133.6	-7.7	11.0	-338.4
105.9		56	133.2	-134.2	287.3	-10.4	388.1
98.8							
	SLV-Y16	57	333.7	-54.8	115.7	13.7	589.9
-65.2		176	-67.5	-115.1	-42.1	-14.9	-579.0
-133.0		178	-304.0	53.3	-100.8	12.8	-480.7
-8.4		56	36.3	121.5	45.2	-11.6	651.7
76.0							
	SLV-Z1	57	78.3	-106.8	45.3	12.6	335.2
-90.4		176	-153.4	55.5	-195.1	-13.3	-248.4
-61.4		178	-87.4	102.3	-30.2	10.6	-281.1
106.4		56	164.0	-52.4	198.0	-9.9	312.7
82.6							
	SLV-Z2	57	171.9	-107.3	55.1	13.5	465.8
-91.1		176	-147.6	52.0	-202.2	-14.3	-391.8
-90.1		178	-168.9	103.1	-39.6	11.4	-385.8
80.9		56	146.1	-49.1	204.6	-10.6	467.4
88.8							
	SLV-Z3	57	125.8	-109.6	51.0	13.4	379.9
-89.0		176	-112.5	49.7	-198.5	-14.1	-323.3
-87.3		178	-125.5	105.8	-34.5	11.2	-320.8
82.6		56	110.7	-47.4	200.0	-10.5	380.5
86.9							
	SLV-Z4	57	219.4	-110.1	60.8	14.2	510.4
-89.7		176	-106.7	46.2	-205.5	-15.1	-466.7
-116.0		178	-207.0	106.6	-43.9	12.0	-425.5
57.0		56	92.8	-44.1	206.6	-11.2	535.2
93.1							
	SLV-Z5	57	146.2	-81.8	72.4	12.6	393.3
-79.3		176	-134.3	-19.2	-121.7	-13.4	-323.7
-74.0							

PROJECT TITLE :

		Company			Client					
		Author			File Name	S2_IV02_rev2.anl				
72.1			178	-145.4	78.2	-58.1	11.2	-323.8		
75.8			56	134.9	24.3	125.4	-10.3	391.7		
-79.9		SLV-Z6	57	239.8	-82.3	82.2	13.4	523.8		
-102.7			176	-128.4	-22.8	-128.7	-14.4	-467.1		
46.6			178	-226.9	79.0	-67.5	12.0	-428.5		
82.0			56	117.0	27.6	132.0	-11.0	546.5		
-77.9		SLV-Z7	57	193.8	-84.5	78.1	13.3	437.9		
-99.9			176	-93.4	-25.0	-125.0	-14.2	-398.6		
48.3			178	-183.5	81.7	-62.5	11.7	-363.4		
80.1			56	81.7	29.3	127.4	-10.8	459.6		
-78.5		SLV-Z8	57	287.4	-85.0	87.9	14.2	568.5		
-128.6			176	-87.6	-28.6	-132.1	-15.2	-542.0		
22.8			178	-265.0	82.5	-71.8	12.6	-468.2		
86.3			56	63.7	32.6	134.0	-11.5	614.3		
131	1	2	SLU1	Max	191	-51.1	83.9	-88.2	-14.2	77.9
-142.3					122	-116.6	290.2	-115.5	15.3	12.6
-43.8					123	104.7	-35.6	86.3	-6.7	-50.2
180.1					193	130.7	-275.8	170.2	10.6	-0.7
123.8				Min	191	-75.5	61.5	-104.2	-17.6	70.9
-149.9					122	-159.9	255.7	-129.7	12.9	2.6
-60.7					123	69.6	-52.0	73.8	-8.4	-53.8
175.4					193	98.1	-328.3	152.4	8.3	-10.1
111.7										
-142.1			SLU2	Max	191	-51.6	85.5	-89.2	-14.4	78.3
-43.3					122	-117.2	293.9	-116.2	15.6	12.6
180.2					123	105.2	-37.6	87.0	-6.9	-50.6
123.6					193	131.3	-279.1	171.3	10.7	-0.7
-149.8				Min	191	-75.9	63.1	-105.2	-17.8	71.3
-60.2					122	-160.6	259.4	-130.4	13.1	2.5
					123	70.1	-54.0	74.5	-8.6	-54.1

PROJECT TITLE :

	Company			Client					
	Author			File Name	S2_IV02_rev2.anl				
175.5									
111.4		193	98.7	-331.6	153.5	8.5	-10.1		
-76.8		SLU3	Max	191	-102.4	68.7	-90.1	-13.1	72.7
8.4				122	-197.9	274.3	-116.5	13.7	4.7
144.1				123	168.2	-16.8	89.8	-5.6	-41.6
105.9				193	199.8	-263.5	169.5	9.9	12.4
-84.4			Min	191	-126.8	46.3	-106.1	-16.5	65.7
-8.5				122	-241.2	239.8	-130.7	11.2	-5.3
139.4				123	133.1	-33.3	77.4	-7.3	-45.2
93.7				193	167.2	-316.0	151.7	7.7	3.0
-76.6		SLU4	Max	191	-102.9	70.3	-91.1	-13.3	73.1
8.9				122	-198.5	278.1	-117.2	13.9	4.7
144.2				123	168.7	-18.8	90.6	-5.8	-42.0
105.6				193	200.4	-266.8	170.5	10.1	12.5
-84.2			Min	191	-127.2	47.9	-107.1	-16.7	66.1
-8.0				122	-241.9	243.6	-131.4	11.5	-5.4
139.5				123	133.6	-35.3	78.1	-7.5	-45.5
93.5				193	167.8	-319.3	152.7	7.8	3.1
-142.0		SLU5	Max	191	-50.7	82.8	-87.5	-14.1	77.6
-44.0				122	-115.7	288.4	-114.9	15.2	12.9
179.9				123	104.0	-35.0	85.8	-6.7	-50.0
123.3				193	130.1	-273.5	169.5	10.5	-1.0
-149.6			Min	191	-75.0	60.5	-103.5	-17.5	70.6
-60.9				122	-159.0	253.9	-129.2	12.7	2.9
175.2				123	68.9	-51.5	73.3	-8.4	-53.6
111.1				193	97.5	-326.0	151.7	8.2	-10.4
-141.8		SLU6	Max	191	-51.1	84.4	-88.5	-14.3	78.0
-43.5				122	-116.3	292.2	-115.6	15.4	12.9
180.0				123	104.5	-37.0	86.5	-6.9	-50.4
				193	130.7	-276.8	170.5	10.6	-0.9

PROJECT TITLE :

MIDAS	Company			Client				
	Author			File Name	S2_IV02_rev2.anl			

123.0									
-149.5		Min	191	-75.5	62.0	-104.6	-17.7	71.0	
-60.4			122	-159.7	257.7	-129.9	13.0	2.8	
175.3			123	69.4	-53.5	74.0	-8.6	-54.0	
110.9			193	98.1	-329.3	152.7	8.4	-10.3	
-76.5	SLU7	Max	191	-102.0	67.6	-89.4	-12.9	72.4	
8.2			122	-197.0	272.6	-115.9	13.5	5.0	
143.9			123	167.5	-16.3	89.4	-5.5	-41.4	
105.3			193	199.2	-261.2	168.8	9.8	12.2	
-84.1		Min	191	-126.3	45.2	-105.4	-16.3	65.3	
-8.7			122	-240.3	238.1	-130.1	11.1	-5.0	
139.2			123	132.3	-32.7	76.9	-7.2	-45.0	
93.2			193	166.6	-313.7	151.0	7.6	2.8	
-76.3	SLU8	Max	191	-102.4	69.2	-90.4	-13.1	72.8	
8.7			122	-197.6	276.3	-116.6	13.8	5.0	
144.0			123	168.0	-18.3	90.1	-5.7	-41.8	
105.1			193	199.8	-264.5	169.8	10.0	12.2	
-84.0		Min	191	-126.8	46.8	-106.5	-16.5	65.7	
-8.2			122	-241.0	241.8	-130.8	11.4	-5.1	
139.3			123	132.9	-34.8	77.6	-7.4	-45.3	
92.9			193	167.2	-317.0	152.0	7.7	2.8	
-141.5	SLU9	Max	191	-52.9	89.7	-92.1	-15.0	79.4	
-41.8			122	-119.2	304.2	-118.1	16.3	12.4	
180.4			123	106.8	-43.0	89.0	-7.5	-51.5	
122.9			193	133.0	-288.1	174.1	11.1	-0.5	
-149.2		Min	191	-77.3	67.3	-108.1	-18.4	72.4	
-58.7			122	-162.6	269.7	-132.4	13.9	2.3	
175.7			123	71.7	-59.5	76.5	-9.2	-55.0	
110.8			193	100.5	-340.6	156.3	8.9	-9.9	

PROJECT TITLE :

	Company			Client					
	Author			File Name	S2_IV02_rev2.anl				
-141.7	SLU10	Max	191	-52.5	88.1	-91.1	-14.8	79.0	
-42.3			122	-118.6	300.4	-117.4	16.0	12.4	
180.3			123	106.3	-41.0	88.3	-7.3	-51.1	
123.1			193	132.5	-284.8	173.1	11.0	-0.5	
-149.3		Min	191	-76.8	65.7	-107.1	-18.2	72.0	
-59.2			122	-161.9	265.9	-131.7	13.6	2.4	
175.6			123	71.2	-57.5	75.8	-9.0	-54.7	
111.0			193	99.9	-337.3	155.2	8.7	-9.9	
-76.0	SLU11	Max	191	-104.2	74.4	-94.0	-13.9	74.2	
10.4			122	-200.5	288.3	-119.1	14.7	4.5	
144.4			123	170.3	-24.3	92.6	-6.3	-42.9	
105.0			193	202.1	-275.8	173.4	10.4	12.7	
-83.6		Min	191	-128.6	52.0	-110.0	-17.3	67.2	
-6.5			122	-243.9	253.8	-133.3	12.3	-5.5	
139.7			123	135.2	-40.7	80.1	-8.1	-46.4	
92.8			193	169.6	-328.3	155.6	8.2	3.3	
-76.1	SLU12	Max	191	-103.7	72.9	-93.0	-13.7	73.8	
9.9			122	-199.9	284.5	-118.4	14.4	4.6	
144.3			123	169.8	-22.2	91.8	-6.1	-42.5	
105.2			193	201.6	-272.5	172.3	10.3	12.6	
-83.8		Min	191	-128.1	50.5	-109.0	-17.1	66.8	
-7.0			122	-243.2	250.1	-132.6	12.0	-5.5	
139.6			123	134.7	-38.7	79.4	-7.8	-46.1	
93.0			193	169.0	-325.0	154.5	8.1	3.2	
-141.2	SLU13	Max	191	-52.4	88.6	-91.4	-14.9	79.1	
-42.0			122	-118.3	302.4	-117.6	16.2	12.7	
180.2			123	106.1	-42.5	88.5	-7.4	-51.3	
122.4			193	132.4	-285.8	173.4	11.0	-0.7	
-148.9		Min	191	-76.8	66.2	-107.5	-18.3	72.1	
			122	-161.7	268.0	-131.8	13.8	2.6	

PROJECT TITLE :

	Company			Client			
	Author			File Name	S2_IV02_rev2.anl		
-58.9							
175.5		123	70.9	-58.9	76.1	-9.1	-54.9
110.2		193	99.8	-338.3	155.5	8.8	-10.1
-141.4	SLU14	Max	191	-52.0	87.0	-90.4	78.7
-42.5			122	-117.7	298.7	-116.9	12.7
180.1			123	105.6	-40.5	87.8	-50.9
122.6			193	131.8	-282.5	172.3	-0.8
-149.0		Min	191	-76.4	64.6	-106.4	71.7
-59.4			122	-161.0	264.2	-131.1	2.7
175.4			123	70.4	-56.9	75.3	-54.5
110.4			193	99.3	-335.0	154.5	-10.2
-75.7	SLU15	Max	191	-103.7	73.4	-93.3	73.9
10.2			122	-199.6	286.6	-118.5	4.8
144.2			123	169.6	-23.7	92.1	-42.7
104.4			193	201.5	-273.5	172.6	12.4
-83.3		Min	191	-128.1	51.0	-109.4	66.8
-6.7			122	-243.0	252.1	-132.8	-5.2
139.5			123	134.4	-40.2	79.6	-46.2
92.3			193	168.9	-326.0	154.8	3.0
-75.9	SLU16	Max	191	-103.3	71.8	-92.3	73.5
9.7			122	-199.0	282.8	-117.8	4.9
144.1			123	169.0	-21.7	91.4	-42.3
104.6			193	200.9	-270.2	171.6	12.4
-83.5		Min	191	-127.7	49.4	-108.3	66.4
-7.2			122	-242.3	248.3	-132.1	-5.2
139.4			123	133.9	-38.2	78.9	-45.9
92.5			193	168.4	-322.7	153.8	3.0
-77.9	SLE-R1	Max	191	-50.8	60.1	-60.5	51.1
-13.4			122	-104.8	204.8	-81.6	7.5
			123	93.3	-24.7	60.8	-30.7

PROJECT TITLE :

MIDAS	Company		Client		S2_IV02_rev2.anl			
	Author		File Name					
113.1								
80.7			193	112.4	-193.8	121.0	7.6	2.6
-83.6		Min	191	-68.9	43.5	-72.4	-12.4	45.9
-26.0			122	-136.9	179.3	-92.1	8.9	0.1
109.6			123	67.3	-36.9	51.6	-5.9	-33.3
71.7			193	88.3	-232.7	107.8	5.9	-4.3
-77.8		SLE-R2 Max	191	-51.1	61.1	-61.2	-10.1	51.4
-13.1			122	-105.2	207.3	-82.0	10.8	7.5
113.2			123	93.7	-26.0	61.3	-4.8	-30.9
80.5			193	112.8	-196.0	121.7	7.7	2.7
-83.5		Min	191	-69.2	44.5	-73.1	-12.6	46.2
-25.6			122	-137.3	181.8	-92.6	9.1	0.1
109.7			123	67.7	-38.2	52.1	-6.1	-33.6
71.5			193	88.7	-234.9	108.5	6.0	-4.3
-77.7		SLE-R3 Max	191	-50.4	59.0	-59.8	-9.8	50.8
-13.6			122	-103.9	203.1	-81.0	10.5	7.8
112.9			123	92.6	-24.2	60.3	-4.6	-30.5
80.1			193	111.8	-191.5	120.3	7.5	2.4
-83.3		Min	191	-68.4	42.4	-71.7	-12.3	45.6
-26.2			122	-136.0	177.6	-91.5	8.8	0.4
109.4			123	66.6	-36.4	51.1	-5.9	-33.1
71.1			193	87.7	-230.4	107.1	5.8	-4.5
-77.5		SLE-R4 Max	191	-50.7	60.1	-60.5	-9.9	51.1
-13.3			122	-104.3	205.6	-81.5	10.7	7.8
113.0			123	92.9	-25.5	60.8	-4.7	-30.7
80.0			193	112.2	-193.7	120.9	7.6	2.5
-83.2		Min	191	-68.7	43.5	-72.4	-12.4	45.9
-25.8			122	-136.4	180.1	-92.0	8.9	0.4
109.5			123	66.9	-37.7	51.6	-6.0	-33.4
71.0			193	88.1	-232.6	107.8	5.9	-4.5

PROJECT TITLE :

	Company			Client				
	Author			File Name	S2_IV02_rev2.anl			

-77.4	SLE-R5	Max	191	-52.0	63.9	-63.1	-10.4	52.1
-12.1			122	-106.6	214.2	-83.3	11.4	7.4
113.4			123	94.7	-29.7	62.6	-5.2	-31.5
80.0			193	114.0	-202.0	123.6	7.9	2.8
-83.1		Min	191	-70.1	47.3	-75.0	-13.0	46.9
-24.7			122	-138.7	188.6	-93.9	9.6	-0.1
109.9			123	68.7	-41.9	53.4	-6.5	-34.2
71.0			193	89.9	-240.9	110.4	6.3	-4.1
-77.5	SLE-R6	Max	191	-51.7	62.9	-62.4	-10.3	51.9
-12.5			122	-106.1	211.7	-82.9	11.2	7.4
113.3			123	94.4	-28.3	62.2	-5.0	-31.3
80.2			193	113.6	-199.8	122.9	7.8	2.8
-83.2		Min	191	-69.8	46.3	-74.3	-12.8	46.7
-25.0			122	-138.2	186.1	-93.4	9.4	-0.0
109.8			123	68.4	-40.5	52.9	-6.3	-33.9
71.2			193	89.5	-238.7	109.7	6.2	-4.2
-77.1	SLE-R7	Max	191	-51.5	62.9	-62.4	-10.3	51.8
-12.3			122	-105.7	212.4	-82.8	11.2	7.7
113.1			123	94.0	-29.1	62.2	-5.1	-31.3
79.5			193	113.4	-199.7	122.8	7.8	2.6
-82.8		Min	191	-69.6	46.3	-74.3	-12.8	46.6
-24.8			122	-137.8	186.9	-93.3	9.5	0.2
109.6			123	68.0	-41.3	52.9	-6.4	-34.0
70.5			193	89.2	-238.6	109.6	6.2	-4.4
-77.2	SLE-R8	Max	191	-51.3	61.8	-61.7	-10.2	51.5
-12.6			122	-105.2	209.9	-82.3	11.1	7.7
113.1			123	93.6	-27.8	61.7	-5.0	-31.1
79.7			193	113.0	-197.5	122.1	7.7	2.6
		Min	191	-69.3	45.2	-73.6	-12.7	46.3

PROJECT TITLE :

	Company		Client		S2_IV02_rev2.anl			
	Author		File Name					
-82.9			122	-137.3	184.4	-92.8	9.3	0.3
-25.2			123	67.6	-40.0	52.5	-6.2	-33.7
109.6			193	88.9	-236.4	108.9	6.1	-4.4
70.7								
	SLE-F1	Max	191	-51.2	61.5	-61.5	-10.1	51.5
-77.5			122	-105.2	208.6	-82.2	11.0	7.6
-12.9			123	93.7	-26.9	61.5	-4.9	-31.0
113.1			193	112.9	-196.7	121.9	7.7	2.6
80.1								
		Min	191	-69.2	44.9	-73.3	-12.6	46.3
-83.2			122	-137.3	183.1	-92.7	9.2	0.2
-25.4			123	67.6	-39.1	52.3	-6.2	-33.7
109.6			193	88.8	-235.6	108.7	6.0	-4.3
71.1								
	SLE-QP1		191	-58.4	50.2	-65.4	-10.9	48.0
-80.8			122	-118.0	190.3	-85.8	9.6	4.6
-20.4			123	78.0	-30.8	55.4	-5.3	-31.7
111.4			193	98.4	-209.7	113.2	6.6	-1.5
74.7								
	SLV-X1		191	107.0	-128.0	-39.6	6.5	131.7
-277.5			122	83.1	24.8	-108.0	-5.3	24.6
-148.0			123	-129.1	130.5	31.0	8.6	-108.6
246.8			193	-56.3	-28.7	133.9	-9.8	-24.6
88.4								
	SLV-X2		191	-340.3	-212.5	-59.0	12.2	-4.9
85.7			122	-513.7	-94.8	-98.7	-15.5	1.2
94.4			123	417.9	260.4	66.0	15.7	30.6
98.5			193	431.3	45.5	109.1	-12.4	18.4
130.8								
	SLV-X3		191	73.8	-95.2	-17.2	5.6	123.6
-136.0			122	3.4	-6.0	-77.1	-6.5	-15.1
-55.2			123	-81.7	109.5	14.9	8.3	-94.5
127.2			193	9.2	-6.8	96.7	-7.4	24.8
27.9								
	SLV-X4		191	-373.5	-179.8	-36.6	11.2	-13.0

PROJECT TITLE :

	Company			Client			
	Author			File Name	S2_IV02_rev2.anl		
227.2							
187.2		122	-593.4	-125.5	-67.8	-16.7	-38.5
-21.1		123	465.3	239.3	49.8	15.5	44.7
70.4		193	496.8	67.4	71.9	-10.0	67.7
-230.9	SLV-X5	191	69.8	-138.8	-40.9	7.3	128.1
-110.5		122	23.9	12.4	-108.8	-6.5	18.6
221.1		123	-82.8	145.1	33.7	9.5	-102.3
76.5		193	-6.1	-20.2	133.5	-10.3	-14.8
132.3	SLV-X6	191	-377.5	-223.3	-60.4	12.9	-8.5
131.8		122	-572.9	-107.1	-99.6	-16.8	-4.8
72.8		123	464.2	274.9	68.6	16.7	36.8
118.9		193	481.4	54.1	108.7	-12.8	28.1
-89.4	SLV-X7	191	36.6	-106.1	-18.5	6.3	119.9
-17.7		122	-55.8	-18.3	-77.9	-7.7	-21.2
101.4		123	-35.4	124.1	17.5	9.2	-88.2
16.0		193	59.3	1.8	96.3	-7.9	34.5
273.8	SLV-X8	191	-410.7	-190.6	-38.0	12.0	-16.7
224.6		122	-652.6	-137.8	-68.7	-18.0	-44.6
-46.8		123	511.6	253.9	52.4	16.4	50.9
58.4		193	546.9	76.0	71.5	-10.4	77.4
-277.3	SLV-X9	191	107.4	-128.9	-39.0	6.6	131.5
-148.1		122	83.9	23.3	-107.5	-5.4	24.9
246.6		123	-129.7	131.0	30.6	8.6	-108.4
87.9		193	-56.8	-26.8	133.2	-9.9	-24.8
85.9	SLV-X10	191	-339.9	-213.4	-58.5	12.3	-5.1
94.2		122	-513.0	-96.2	-98.2	-15.6	1.4
98.4		123	417.3	260.8	65.6	15.8	30.7
130.4		193	430.8	47.4	108.4	-12.5	18.2

PROJECT TITLE :

	Company				Client			
	Author				File Name	S2_IV02_rev2.anl		
-135.7	SLV-X11	191	74.2	-96.1	-16.6	5.7	123.3	
-55.3		122	4.2	-7.5	-76.6	-6.6	-14.9	
127.0		123	-82.3	109.9	14.5	8.4	-94.3	
27.5		193	8.7	-4.9	96.1	-7.5	24.6	
227.5	SLV-X12	191	-373.1	-180.7	-36.0	11.3	-13.3	
187.0		122	-592.6	-127.0	-67.3	-16.8	-38.3	
-21.3		123	464.7	239.7	49.4	15.5	44.8	
69.9		193	496.3	69.4	71.3	-10.0	67.5	
-230.7	SLV-X13	191	70.2	-139.7	-40.4	7.4	127.8	
-110.7		122	24.6	11.0	-108.4	-6.6	18.8	
220.9		123	-83.4	145.5	33.3	9.5	-102.2	
76.0		193	-6.7	-18.3	132.9	-10.4	-15.0	
132.6	SLV-X14	191	-377.1	-224.2	-59.8	13.1	-8.8	
131.6		122	-572.2	-108.5	-99.1	-16.9	-4.6	
72.6		123	463.6	275.4	68.2	16.7	37.0	
118.4		193	480.9	56.0	108.1	-12.9	27.9	
-89.1	SLV-X15	191	37.0	-106.9	-18.0	6.5	119.7	
-17.9		122	-55.0	-19.8	-77.5	-7.8	-20.9	
101.3		123	-36.0	124.5	17.1	9.3	-88.1	
15.5		193	58.8	3.7	95.7	-7.9	34.3	
274.1	SLV-X16	191	-410.3	-191.5	-37.4	12.1	-16.9	
224.5		122	-651.9	-139.3	-68.2	-18.1	-44.3	
-47.0		123	511.0	254.3	52.0	16.5	51.1	
58.0		193	546.4	77.9	70.9	-10.5	77.2	
-315.5	SLV-Y1	191	-10.8	-195.8	-72.5	9.6	93.4	
-171.4		122	-32.8	18.8	-140.8	-7.5	62.8	
334.5		123	7.1	200.5	62.2	11.4	-76.3	
173.8		193	38.0	-28.3	168.5	-13.5	-67.1	

PROJECT TITLE :

	Company			Client				
	Author			File Name	S2_IV02_rev2.anl			
156.3	SLV-Y2	191	-121.5	-86.6	2.2	6.4	66.3	
138.0		122	-298.4	-83.7	-37.8	-11.5	-69.7	
-64.3		123	165.1	130.4	8.2	10.5	-29.3	
-27.7		193	256.2	44.8	44.7	-5.5	97.4	
-206.5	SLV-Y3	191	-145.0	-221.1	-78.4	11.3	52.4	
-98.7		122	-211.9	-17.0	-138.0	-10.5	55.7	
290.0		123	171.2	239.5	72.7	13.5	-34.5	
186.5		193	184.3	-6.1	161.1	-14.3	-54.2	
265.2	SLV-Y4	191	-255.6	-112.0	-3.6	8.1	25.4	
210.7		122	-477.4	-119.6	-35.0	-14.5	-76.7	
-108.8		123	329.2	169.3	18.7	12.7	12.4	
-15.0		193	402.5	67.0	37.3	-6.2	110.2	
-268.9	SLV-Y5	191	-48.0	-206.6	-73.9	10.4	89.7	
-134.0		122	-92.0	6.5	-141.6	-8.7	56.7	
308.7		123	53.4	215.1	64.8	12.3	-70.1	
161.9		193	88.1	-19.8	168.1	-14.0	-57.4	
202.9	SLV-Y6	191	-158.7	-97.5	0.8	7.2	62.7	
175.4		122	-357.6	-96.1	-38.6	-12.7	-75.7	
-90.0		123	211.4	144.9	10.8	11.4	-23.1	
-39.7		193	306.3	53.3	44.3	-5.9	107.1	
-159.9	SLV-Y7	191	-182.2	-231.9	-79.7	12.1	48.7	
-61.3		122	-271.1	-29.4	-138.9	-11.8	49.7	
264.3		123	217.5	254.1	75.3	14.5	-28.3	
174.6		193	234.4	2.5	160.7	-14.8	-44.5	
311.8	SLV-Y8	191	-292.8	-122.8	-5.0	8.9	21.7	
248.1		122	-536.7	-131.9	-35.8	-15.8	-82.7	
-134.5		123	375.5	183.9	21.3	13.6	18.7	
-27.0		193	452.6	75.6	36.9	-6.7	120.0	

PROJECT TITLE :

	Company			Client			
	Author			File Name	S2_IV02_rev2.anl		

-315.3	SLV-Y9	191	-10.5	-196.7	-72.0	9.7	93.1
-171.6		122	-32.1	17.4	-140.3	-7.6	63.0
334.3		123	6.4	201.0	61.8	11.4	-76.1
173.3		193	37.5	-26.4	167.9	-13.6	-67.3
156.5	SLV-Y10	191	-121.1	-87.5	2.7	6.5	66.1
137.8		122	-297.6	-85.2	-37.3	-11.6	-69.4
-64.5		123	164.4	130.8	7.8	10.6	-29.2
-28.2		193	255.7	46.7	44.1	-5.6	97.2
-206.3	SLV-Y11	191	-144.6	-222.0	-77.8	11.4	52.1
-98.9		122	-211.1	-18.5	-137.5	-10.6	56.0
289.8		123	170.5	239.9	72.3	13.6	-34.4
186.1		193	183.8	-4.2	160.5	-14.4	-54.4
265.5	SLV-Y12	191	-255.3	-112.9	-3.1	8.2	25.1
210.5		122	-476.7	-121.0	-34.5	-14.6	-76.4
-108.9		123	328.6	169.7	18.3	12.7	12.6
-15.5		193	402.0	69.0	36.7	-6.3	110.1
-268.7	SLV-Y13	191	-47.6	-207.5	-73.3	10.5	89.4
-134.2		122	-91.3	5.0	-141.2	-8.8	57.0
308.6		123	52.8	215.5	64.4	12.4	-69.9
161.4		193	87.6	-17.9	167.5	-14.1	-57.6
203.1	SLV-Y14	191	-158.3	-98.4	1.4	7.3	62.4
175.2		122	-356.9	-97.5	-38.2	-12.8	-75.5
-90.2		123	210.8	145.4	10.4	11.5	-22.9
-40.1		193	305.8	55.2	43.7	-6.0	106.9
-159.7	SLV-Y15	191	-181.8	-232.8	-79.2	12.2	48.5
-61.5		122	-270.3	-30.8	-138.4	-11.9	50.0
264.1		123	216.9	254.5	74.9	14.5	-28.2
		193	233.9	4.4	160.1	-14.8	-44.7

PROJECT TITLE :

	Company	Client					
	Author	File Name	S2_IV02_rev2.anl				
174.1							
	SLV-Y16	191	-292.5	-123.7	-4.4	9.0	21.4
312.1		122	-535.9	-133.4	-35.4	-15.9	-82.5
247.9		123	374.9	184.3	20.9	13.7	18.8
-134.7		193	452.1	77.5	36.3	-6.8	119.8
-27.4							
	SLV-Z1	191	-6.2	-145.0	-44.8	7.6	88.2
-204.8		122	-56.7	-2.7	-103.7	-7.4	23.5
-106.8		123	8.3	159.0	40.2	10.0	-67.1
224.9		193	55.9	-12.7	125.6	-10.2	-20.9
117.2							
	SLV-Z2	191	-130.1	-181.0	-49.3	10.2	76.0
-49.4		122	-254.1	-43.8	-106.6	-11.6	3.3
17.9		123	162.7	207.6	49.0	13.1	-46.3
139.1		193	223.0	15.8	124.3	-11.7	11.5
77.4							
	SLV-Z3	191	-140.4	-170.3	-50.6	9.3	47.2
-95.8		122	-235.7	-38.5	-100.9	-10.5	16.4
-34.1		123	172.4	197.9	50.7	12.1	-25.4
180.5		193	202.2	9.5	118.2	-10.9	-8.0
129.9							
	SLV-Z4	191	-264.3	-206.4	-55.2	11.9	35.0
59.5		122	-433.1	-79.6	-103.8	-14.6	-3.7
90.7		123	326.8	246.5	59.5	15.2	-4.6
94.7		193	369.2	38.1	116.9	-12.5	24.4
90.1							
	SLV-Z5	191	-39.3	-112.2	-22.4	6.6	80.1
-63.2		122	-136.3	-33.5	-72.8	-8.6	-16.3
-14.0		123	55.7	137.9	24.0	9.7	-53.0
105.3		193	121.4	9.2	88.5	-7.7	28.5
56.7							
	SLV-Z6	191	-163.3	-148.3	-26.9	9.2	67.9
92.1		122	-333.8	-74.6	-75.7	-12.8	-36.4
110.8		123	210.1	186.5	32.8	12.8	-32.2
19.5							

PROJECT TITLE :

		Company			Client					
		Author			File Name	S2_IV02_rev2.anl				
16.9			193	288.4	37.7	87.2	-9.3	60.9		
45.7		SLV-Z7	191	-173.5	-137.6	-28.2	8.3	39.1		
58.7			122	-315.4	-69.3	-70.0	-11.7	-23.3		
60.8			123	219.8	176.9	34.5	11.9	-11.3		
69.4			193	267.7	31.5	81.1	-8.5	41.3		
201.1		SLV-Z8	191	-297.5	-173.6	-32.7	10.9	26.9		
183.5			122	-512.8	-110.4	-72.9	-15.8	-43.4		
-25.0			123	374.2	225.5	43.3	15.0	9.5		
29.7			193	434.7	60.0	79.8	-10.1	73.7		
132	1	2	SLU1	Max	88	68.7	72.8	626.4	46.5	173.7
-57.0					89	-128.0	-170.3	-214.0	-25.7	-94.7
-61.6					135	-43.0	-78.8	-502.3	32.9	-93.8
76.1					134	120.3	250.8	308.3	-38.3	183.8
88.8										
-63.1				Min	88	66.0	43.1	495.2	38.1	131.4
-74.2					89	-143.3	-209.8	-263.8	-31.8	-129.1
72.0					135	-48.7	-113.8	-649.5	25.8	-141.3
81.8					134	108.0	206.0	241.9	-47.5	140.6
-57.6			SLU2	Max	88	69.2	72.1	625.0	46.4	174.1
-61.4					89	-126.7	-169.6	-214.4	-25.7	-94.3
76.4					135	-43.9	-77.8	-501.2	32.9	-94.7
88.2					134	119.5	249.8	309.0	-38.2	183.7
-63.7				Min	88	66.5	42.4	493.8	38.0	131.9
-74.0					89	-142.1	-209.1	-264.2	-31.8	-128.7
72.2					135	-49.6	-112.8	-648.4	25.9	-142.1
81.2					134	107.1	205.0	242.6	-47.5	140.5
-63.4			SLU3	Max	88	95.3	65.3	633.4	47.6	195.5
-55.3					89	-106.0	-162.5	-235.8	-26.6	-99.7
71.4					135	-79.1	-72.2	-508.6	33.9	-116.8
					134	107.9	244.0	329.4	-39.5	197.1

PROJECT TITLE :

	Company			Client				
	Author			File Name	S2_IV02_rev2.anl			

72.0									
		Min	88	92.6	35.6	502.2	39.2	153.2	
-69.5			89	-121.4	-202.0	-285.6	-32.7	-134.1	
-67.9			135	-84.9	-107.3	-655.7	26.9	-164.2	
67.2			134	95.6	199.2	263.0	-48.7	153.9	
65.0									
	SLU4	Max	88	95.8	64.6	631.9	47.5	196.0	
-64.0			89	-104.8	-161.9	-236.1	-26.6	-99.3	
-55.1			135	-80.0	-71.2	-507.5	33.9	-117.6	
71.6			134	107.1	243.0	330.1	-39.4	197.0	
71.4									
		Min	88	93.1	34.9	500.8	39.1	153.7	
-70.1			89	-120.2	-201.3	-285.9	-32.7	-133.7	
-67.7			135	-85.8	-106.3	-654.7	26.9	-165.1	
67.5			134	94.8	198.2	263.7	-48.7	153.8	
64.4									
	SLU5	Max	88	68.9	71.9	622.3	46.2	172.4	
-57.1			89	-127.5	-169.0	-212.4	-25.5	-93.6	
-62.0			135	-43.3	-77.7	-497.5	32.6	-92.3	
76.2			134	119.9	249.4	306.1	-38.0	182.5	
89.0									
		Min	88	66.2	42.1	491.1	37.9	130.1	
-63.2			89	-142.8	-208.5	-262.3	-31.6	-128.0	
-74.7			135	-49.0	-112.8	-644.7	25.6	-139.8	
72.1			134	107.6	204.6	239.7	-47.2	139.2	
82.0									
	SLU6	Max	88	69.4	71.2	620.9	46.2	172.8	
-57.7			89	-126.2	-168.4	-212.8	-25.5	-93.3	
-61.8			135	-44.2	-76.7	-496.4	32.7	-93.1	
76.4			134	119.1	248.4	306.7	-37.9	182.4	
88.4									
		Min	88	66.7	41.4	489.7	37.8	130.5	
-63.8			89	-141.6	-207.8	-262.6	-31.6	-127.6	
-74.4			135	-49.9	-111.8	-643.6	25.6	-140.6	
72.3			134	106.8	203.6	240.4	-47.2	139.1	
81.4									

PROJECT TITLE :

	Company			Client					
	Author			File Name	S2_IV02_rev2.anl				
		SLU7	Max	88	95.5	64.3	629.2	47.3	194.2
-63.6				89	-105.6	-161.3	-234.2	-26.4	-98.6
-55.7				135	-79.4	-71.2	-503.8	33.7	-115.2
71.4				134	107.6	242.6	327.2	-39.2	195.8
72.2									
			Min	88	92.8	34.6	498.0	39.0	151.9
-69.6				89	-120.9	-200.7	-284.0	-32.5	-133.0
-68.3				135	-85.2	-106.2	-651.0	26.6	-162.7
67.3				134	95.2	197.8	260.8	-48.4	152.5
65.2									
		SLU8	Max	88	96.0	63.6	627.8	47.2	194.6
-64.2				89	-104.3	-160.6	-234.5	-26.4	-98.3
-55.5				135	-80.3	-70.2	-502.7	33.7	-116.1
71.7				134	106.7	241.6	327.9	-39.1	195.7
71.6									
			Min	88	93.3	33.9	496.6	38.9	152.3
-70.2				89	-119.7	-200.0	-284.4	-32.5	-132.6
-68.1				135	-86.1	-105.2	-649.9	26.7	-163.5
67.5				134	94.4	196.8	261.5	-48.4	152.4
64.5									
		SLU9	Max	88	70.7	70.2	621.1	46.2	175.4
-59.3				89	-123.3	-167.8	-215.4	-25.7	-93.3
-60.8				135	-46.5	-75.1	-498.2	33.0	-97.0
77.0				134	117.1	247.2	310.9	-38.1	183.4
86.5									
			Min	88	68.0	40.4	489.9	37.8	133.1
-65.4				89	-138.7	-207.2	-265.2	-31.8	-127.7
-73.4				135	-52.2	-110.1	-645.4	26.0	-144.4
72.8				134	104.8	202.4	244.5	-47.3	140.2
79.5									
		SLU10	Max	88	70.2	70.9	622.5	46.3	175.0
-58.7				89	-124.5	-168.4	-215.0	-25.7	-93.7
-61.0				135	-45.6	-76.0	-499.3	33.0	-96.2
76.7				134	118.0	248.1	310.2	-38.1	183.5
87.1									
			Min	88	67.5	41.1	491.3	37.9	132.7
-64.8				89	-139.9	-207.9	-264.8	-31.8	-128.1

PROJECT TITLE :

		Company			Client				
		Author			File Name	S2_IV02_rev2.anl			
-73.6									
			135	-51.3	-111.1	-646.5	26.0	-143.6	
72.6									
			134	105.7	203.3	243.8	-47.4	140.3	
80.1									
		SLU11	Max	88	97.3	62.6	628.0	47.3	197.2
-65.7				89	-101.4	-160.0	-237.1	-26.6	-98.3
-54.4				135	-82.6	-68.5	-504.5	34.0	-119.9
72.2				134	104.8	240.3	332.0	-39.3	196.7
69.6									
			Min	88	94.6	32.9	496.9	38.9	155.0
-71.8				89	-116.8	-199.4	-287.0	-32.7	-132.7
-67.1				135	-88.4	-103.5	-651.7	27.0	-167.4
68.0				134	92.4	195.5	265.6	-48.5	153.5
62.6									
		SLU12	Max	88	96.8	63.3	629.5	47.3	196.8
-65.1				89	-102.6	-160.6	-236.8	-26.6	-98.7
-54.7				135	-81.7	-69.5	-505.6	34.0	-119.1
72.0				134	105.6	241.3	331.3	-39.3	196.8
70.3									
			Min	88	94.1	33.6	498.3	39.0	154.5
-71.2				89	-118.0	-200.1	-286.6	-32.7	-133.1
-67.3				135	-87.4	-104.5	-652.8	27.0	-166.5
67.8				134	93.3	196.5	264.9	-48.6	153.6
63.2									
		SLU13	Max	88	70.9	69.2	617.0	45.9	174.1
-59.4				89	-122.8	-166.5	-213.8	-25.5	-92.3
-61.2				135	-46.8	-74.0	-493.5	32.8	-95.4
77.0				134	116.8	245.8	308.7	-37.8	182.1
86.7									
			Min	88	68.2	39.5	485.8	37.6	131.8
-65.5				89	-138.2	-205.9	-263.6	-31.6	-126.7
-73.8				135	-52.5	-109.1	-640.7	25.8	-142.9
72.9				134	104.4	201.0	242.3	-47.0	138.8
79.7									
		SLU14	Max	88	70.4	69.9	618.4	46.0	173.6
-58.8				89	-124.1	-167.2	-213.4	-25.5	-92.6
-61.4				135	-45.9	-75.0	-494.6	32.7	-94.6

PROJECT TITLE :

MIDAS	Company		Client		S2_IV02_rev2.anl			
	Author		File Name					
76.8								
87.3		134	117.6	246.7	308.0	-37.8	182.2	
-64.9		Min 88	67.7	40.2	487.2	37.6	131.4	
-74.0		89	-139.4	-206.6	-263.3	-31.6	-127.0	
72.7		135	-51.6	-110.0	-641.8	25.7	-142.1	
80.3		134	105.3	201.9	241.6	-47.1	139.0	
-65.8	SLU15	Max 88	97.5	61.7	623.9	47.0	195.9	
-54.9		89	-100.9	-158.7	-235.5	-26.4	-97.3	
72.3		135	-82.9	-67.4	-499.8	33.8	-118.4	
69.8		134	104.4	238.9	329.8	-39.0	195.4	
-71.9		Min 88	94.8	32.0	492.7	38.6	153.6	
-67.5		89	-116.3	-198.1	-285.4	-32.5	-131.7	
68.1		135	-88.7	-102.5	-647.0	26.8	-165.8	
62.8		134	92.1	194.2	263.4	-48.2	152.1	
-65.2	SLU16	Max 88	97.0	62.4	625.3	47.1	195.5	
-55.1		89	-102.1	-159.4	-235.2	-26.4	-97.6	
72.0		135	-82.0	-68.4	-500.9	33.8	-117.6	
70.4		134	105.2	239.9	329.1	-39.0	195.5	
-71.3		Min 88	94.3	32.7	494.2	38.7	153.2	
-67.7		89	-117.5	-198.8	-285.0	-32.5	-132.0	
67.9		135	-87.7	-103.5	-648.0	26.7	-165.0	
63.4		134	92.9	195.1	262.7	-48.3	152.3	
-38.2	SLE-R1	Max 88	56.4	51.6	445.8	33.0	128.5	
-37.5		89	-84.1	-114.4	-156.6	-18.2	-66.6	
48.5		135	-41.3	-54.5	-352.8	23.5	-70.7	
54.2		134	82.4	172.5	226.1	-27.0	133.4	
-42.7		Min 88	54.4	29.6	348.6	26.8	97.2	
-46.9		89	-95.4	-143.6	-193.5	-22.7	-92.0	
45.5		135	-45.5	-80.5	-461.9	18.3	-105.8	
49.1		134	73.2	139.3	176.9	-33.8	101.4	

PROJECT TITLE :

	Company			Client				
	Author			File Name	S2_IV02_rev2.anl			

-38.6	SLE-R2	Max	88	56.7	51.1	444.8	32.9	128.8
-37.4			89	-83.3	-113.9	-156.8	-18.2	-66.3
48.7			135	-41.9	-53.8	-352.1	23.6	-71.2
53.8			134	81.8	171.9	226.5	-26.9	133.3
-43.1		Min	88	54.7	29.1	347.6	26.7	97.5
-46.7			89	-94.6	-143.2	-193.7	-22.7	-91.8
45.6			135	-46.1	-79.8	-461.1	18.4	-106.4
48.7			134	72.7	138.7	177.3	-33.8	101.3
-38.3	SLE-R3	Max	88	56.5	50.6	441.6	32.7	127.2
-37.9			89	-83.6	-113.1	-155.0	-18.0	-65.5
48.6			135	-41.6	-53.4	-348.1	23.3	-69.1
54.4			134	82.0	171.1	223.8	-26.7	132.1
-42.8		Min	88	54.5	28.6	344.5	26.5	95.9
-47.3			89	-95.0	-142.3	-191.9	-22.5	-91.0
45.5			135	-45.8	-79.4	-457.1	18.1	-104.3
49.2			134	72.8	137.9	174.7	-33.5	100.1
-38.7	SLE-R4	Max	88	56.9	50.2	440.7	32.7	127.5
-37.8			89	-82.8	-112.7	-155.3	-18.0	-65.3
48.7			135	-42.2	-52.8	-347.4	23.3	-69.7
54.0			134	81.4	170.5	224.3	-26.6	132.0
-43.3		Min	88	54.9	28.1	343.5	26.5	96.2
-47.1			89	-94.2	-141.9	-192.2	-22.5	-90.8
45.7			135	-46.4	-78.8	-456.4	18.1	-104.8
48.8			134	72.3	137.3	175.1	-33.5	100.0
-39.7	SLE-R5	Max	88	57.7	49.8	442.2	32.8	129.7
-37.0			89	-81.0	-112.7	-157.5	-18.2	-65.7
49.1			135	-43.6	-52.0	-350.2	23.6	-72.8
52.7			134	80.2	170.1	227.8	-26.8	133.2
		Min	88	55.7	27.8	345.0	26.6	98.4

PROJECT TITLE :

MIDAS	Company		Client		S2_IV02_rev2.anl			
	Author		File Name					
-44.2			89	-92.3	-141.9	-194.4	-22.7	-91.2
-46.3			135	-47.8	-78.0	-459.2	18.4	-107.9
46.0			134	71.1	136.9	178.6	-33.7	101.1
47.5								
	SLE-R6	Max	88	57.3	50.3	443.2	32.8	129.4
-39.3			89	-81.8	-113.1	-157.3	-18.2	-65.9
-37.1			135	-43.0	-52.7	-350.9	23.6	-72.2
48.9			134	80.8	170.7	227.3	-26.9	133.2
53.1								
		Min	88	55.3	28.3	346.0	26.6	98.1
-43.8			89	-93.2	-142.4	-194.2	-22.7	-91.4
-46.5			135	-47.2	-78.7	-459.9	18.4	-107.4
45.9			134	71.7	137.6	178.2	-33.7	101.2
47.9								
	SLE-R7	Max	88	57.9	48.9	438.1	32.5	128.4
-39.9			89	-80.5	-111.4	-155.9	-18.0	-64.6
-37.4			135	-43.9	-51.0	-345.4	23.4	-71.2
49.1			134	79.9	168.7	225.6	-26.5	131.8
52.9								
		Min	88	55.9	26.9	340.9	26.3	97.0
-44.4			89	-91.9	-140.6	-192.8	-22.5	-90.1
-46.7			135	-48.1	-76.9	-454.4	18.2	-106.4
46.1			134	70.7	135.5	176.4	-33.4	99.8
47.7								
	SLE-R8	Max	88	57.5	49.3	439.0	32.6	128.1
-39.5			89	-81.3	-111.9	-155.7	-18.0	-64.9
-37.5			135	-43.3	-51.6	-346.1	23.4	-70.7
49.0			134	80.4	169.3	225.1	-26.6	131.9
53.3								
		Min	88	55.5	27.3	341.9	26.4	96.7
-44.0			89	-92.7	-141.1	-192.6	-22.5	-90.3
-46.9			135	-47.5	-77.6	-455.1	18.2	-105.8
45.9			134	71.3	136.2	176.0	-33.4	99.9
48.1								
	SLE-F1	Max	88	57.1	50.2	441.9	32.7	128.4
-39.0			89	-82.3	-112.9	-156.3	-18.1	-65.6

PROJECT TITLE :

	Company			Client			
	Author			File Name	S2_IV02_rev2.anl		
-37.5		135	-42.6	-52.7	-349.1	23.5	-71.0
48.8		134	81.1	170.6	225.8	-26.7	132.6
53.6							
	Min	88	55.1	28.2	344.8	26.6	97.1
-43.5		89	-93.7	-142.1	-193.2	-22.6	-91.1
-46.8		135	-46.8	-78.7	-458.1	18.3	-106.1
45.8		134	72.0	137.4	176.7	-33.6	100.6
48.4							
	SLE-QP1	88	56.3	37.2	383.9	29.0	109.5
-41.6		89	-87.1	-124.7	-170.9	-19.9	-75.9
-43.2		135	-45.0	-63.4	-392.9	20.3	-84.5
47.5		134	75.8	150.9	195.9	-29.5	113.4
51.8							
	SLV-X1	88	-74.5	-41.7	206.0	20.4	72.2
-137.3		89	-29.5	-103.8	-122.2	-16.7	-35.1
-97.7		135	97.4	33.3	-216.5	16.9	-106.2
165.1		134	10.9	110.9	148.6	-20.5	36.8
117.2							
	SLV-X2	88	167.8	-50.2	339.4	32.3	210.8
-139.8		89	17.4	-94.5	-254.0	-24.0	-96.9
-81.5		135	-198.3	25.8	-345.8	24.5	-194.3
98.9		134	8.7	117.6	276.4	-32.8	166.9
39.4							
	SLV-X3	88	-23.3	-59.3	248.3	26.4	93.3
-170.8		89	-52.5	-125.3	-149.6	-19.5	-48.3
-144.3		135	47.9	42.2	-250.0	18.6	-106.4
194.2		134	32.2	143.8	167.3	-25.5	63.9
155.8							
	SLV-X4	88	218.9	-67.8	381.7	38.3	231.9
-173.2		89	-5.5	-116.1	-281.5	-26.8	-110.1
-128.1		135	-247.8	34.6	-379.3	26.3	-194.5
128.0		134	30.0	150.5	295.1	-37.7	194.0
78.1							
	SLV-X5	88	-56.1	-45.1	218.3	21.6	89.5
-141.2		89	-15.6	-100.7	-139.8	-17.7	-40.5

PROJECT TITLE :

	Company	Client					
	Author	File Name	S2_IV02_rev2.anl				
-92.7		135	72.7	35.6	-228.9	17.9	-124.2
161.4		134	3.3	108.9	166.4	-21.9	48.5
105.3							
-143.6	SLV-X6	88	186.2	-53.6	351.7	33.5	228.1
-76.5		89	31.3	-91.4	-271.6	-25.0	-102.3
95.1		135	-223.0	28.0	-358.2	25.6	-212.3
27.6		134	1.1	115.6	294.2	-34.1	178.5
-174.6	SLV-X7	88	-4.9	-62.7	260.6	27.6	110.5
-139.3		89	-38.5	-122.2	-167.3	-20.5	-53.8
190.5		135	23.2	44.4	-262.4	19.7	-124.4
144.0		134	24.6	141.8	185.1	-26.8	75.5
-177.1	SLV-X8	88	237.3	-71.2	394.0	39.5	249.1
-123.1		89	8.4	-112.9	-299.1	-27.8	-115.5
124.2		135	-272.5	36.9	-391.7	27.3	-212.5
66.3		134	22.4	148.5	312.9	-39.1	205.6
-137.4	SLV-X9	88	-74.3	-42.5	202.6	20.2	71.1
-98.1		89	-29.1	-102.7	-120.8	-16.6	-34.2
165.2		135	97.2	34.2	-212.5	16.7	-104.9
117.3		134	10.6	109.7	146.8	-20.3	35.7
-139.9	SLV-X10	88	167.9	-51.0	335.9	32.1	209.7
-81.9		89	17.8	-93.4	-252.7	-23.8	-96.0
98.9		135	-198.5	26.6	-341.8	24.3	-193.0
39.6		134	8.4	116.5	274.6	-32.5	165.8
-170.9	SLV-X11	88	-23.1	-60.1	244.9	26.2	92.1
-144.6		89	-52.1	-124.3	-148.3	-19.4	-47.4
194.3		135	47.7	43.0	-246.0	18.4	-105.1
156.0		134	31.9	142.6	165.5	-25.2	62.8
-173.4	SLV-X12	88	219.1	-68.6	378.2	38.1	230.8

PROJECT TITLE :

	Company	Client					
	Author	File Name	S2_IV02_rev2.anl				
-128.4		89	-5.1	-115.0	-280.1	-26.7	-109.2
128.0		135	-248.1	35.5	-375.3	26.1	-193.3
78.3		134	29.7	149.4	293.3	-37.5	192.9
-141.3	SLV-X13	88	-55.9	-45.9	214.9	21.4	88.4
-93.1		89	-15.2	-99.6	-138.5	-17.5	-39.7
161.4		135	72.5	36.5	-224.9	17.7	-122.9
105.5		134	3.0	107.7	164.5	-21.7	47.4
-143.7	SLV-X14	88	186.3	-54.4	348.2	33.3	227.0
-76.9		89	31.7	-90.3	-270.3	-24.8	-101.4
95.2		135	-223.3	28.9	-354.2	25.4	-211.0
27.8		134	0.8	114.5	292.3	-33.9	177.4
-174.8	SLV-X15	88	-4.7	-63.5	257.2	27.4	109.4
-139.7		89	-38.1	-121.1	-165.9	-20.3	-52.9
190.5		135	23.0	45.3	-258.5	19.5	-123.1
144.1		134	24.3	140.6	183.2	-26.6	74.4
-177.2	SLV-X16	88	237.5	-72.0	390.5	39.3	248.0
-123.5		89	8.8	-111.9	-297.8	-27.6	-114.7
124.3		135	-272.8	37.8	-387.7	27.1	-211.2
66.4		134	22.1	147.4	311.0	-38.8	204.5
-99.1	SLV-Y1	88	-49.4	-24.2	203.3	17.5	96.2
-37.7		89	13.6	-75.4	-136.3	-16.0	-41.3
108.0		135	51.7	20.4	-222.6	17.5	-136.8
44.8		134	-14.6	74.8	171.5	-19.1	50.8
-210.7	SLV-Y2	88	121.2	-82.8	344.3	37.6	166.3
-193.0		89	-62.8	-147.2	-227.8	-25.4	-85.3
205.0		135	-113.3	49.8	-334.4	23.3	-137.5
173.7		134	56.3	184.6	233.9	-35.6	141.0
	SLV-Y3	88	23.3	-26.7	243.4	21.1	137.8

PROJECT TITLE :

	Company	Client					
	Author	File Name	S2_IV02_rev2.anl				
-99.9		89	27.7	-72.6	-175.8	-18.2	-59.8
-32.8		135	-37.0	18.1	-261.4	19.8	-163.2
88.1		134	-15.3	76.9	209.9	-22.7	89.8
21.5							
	SLV-Y4	88	193.9	-85.3	384.3	41.1	207.9
-211.4		89	-48.7	-144.4	-267.4	-27.6	-103.9
-188.1		135	-202.1	47.6	-373.2	25.6	-163.9
185.1		134	55.6	186.6	272.2	-39.2	180.0
150.4							
	SLV-Y5	88	-31.0	-27.6	215.7	18.8	113.4
-103.0		89	27.6	-72.3	-153.9	-16.9	-46.7
-32.7		135	27.0	22.6	-235.0	18.6	-154.8
104.2		134	-22.3	72.8	189.3	-20.4	62.4
33.0							
	SLV-Y6	88	139.6	-86.2	356.6	38.8	183.5
-214.6		89	-48.9	-144.1	-245.4	-26.3	-90.8
-188.0		135	-138.1	52.1	-346.8	24.4	-155.5
201.3		134	48.6	182.6	251.6	-36.9	152.6
161.9							
	SLV-Y7	88	41.7	-30.1	255.7	22.3	155.0
-103.7		89	41.7	-69.5	-193.5	-19.1	-65.3
-27.9		135	-61.8	20.4	-273.8	20.9	-181.2
84.4		134	-22.9	74.9	227.6	-24.1	101.4
9.7							
	SLV-Y8	88	212.3	-88.7	396.6	42.4	225.1
-215.3		89	-34.8	-141.3	-285.0	-28.5	-109.3
-183.2		135	-226.8	49.8	-385.6	26.7	-181.9
181.4		134	48.0	184.6	290.0	-40.6	191.6
138.6							
	SLV-Y9	88	-49.2	-25.0	199.9	17.3	95.1
-99.2		89	14.0	-74.3	-134.9	-15.8	-40.4
-38.0		135	51.5	21.2	-218.6	17.3	-135.5
108.0		134	-15.0	73.7	169.7	-18.8	49.7
45.0							

PROJECT TITLE :

	Company				Client			
	Author				File Name	S2_IV02_rev2.anl		
-210.8	SLV-Y10	88	121.4	-83.5	340.9	37.4	165.2	
-193.3		89	-62.4	-146.2	-226.5	-25.2	-84.5	
205.0		135	-113.6	50.7	-330.4	23.1	-136.2	
173.9		134	55.9	183.4	232.0	-35.3	139.9	
-100.0	SLV-Y11	88	23.4	-27.5	239.9	20.9	136.7	
-33.2		89	28.1	-71.6	-174.5	-18.0	-58.9	
88.1		135	-37.3	19.0	-257.4	19.6	-162.0	
21.7		134	-15.6	75.7	208.0	-22.5	88.7	
-211.6	SLV-Y12	88	194.0	-86.1	380.9	40.9	206.8	
-188.5		89	-48.3	-143.4	-266.0	-27.4	-103.0	
185.2		135	-202.3	48.4	-369.2	25.4	-162.6	
150.6		134	55.3	185.4	270.4	-39.0	178.9	
-103.1	SLV-Y13	88	-30.8	-28.4	212.2	18.6	112.3	
-33.1		89	28.0	-71.2	-152.6	-16.8	-45.9	
104.3		135	26.7	23.5	-231.1	18.4	-153.5	
33.2		134	-22.6	71.7	187.4	-20.2	61.3	
-214.7	SLV-Y14	88	139.8	-87.0	353.2	38.6	182.4	
-188.4		89	-48.5	-143.0	-244.1	-26.1	-89.9	
201.3		135	-138.3	53.0	-342.8	24.2	-154.2	
162.1		134	48.3	181.4	249.8	-36.7	151.5	
-103.8	SLV-Y15	88	41.8	-30.9	252.2	22.1	153.9	
-28.2		89	42.1	-68.4	-192.1	-19.0	-64.4	
84.4		135	-62.0	21.3	-269.8	20.7	-180.0	
9.9		134	-23.2	73.7	225.8	-23.8	100.3	
-215.4	SLV-Y16	88	212.4	-89.5	393.2	42.2	224.0	
-183.5		89	-34.4	-140.3	-283.7	-28.3	-108.5	
181.4		135	-227.0	50.7	-381.6	26.5	-180.6	
138.7		134	47.7	183.4	288.1	-40.3	190.5	

PROJECT TITLE :

	Company	Client					
	Author	File Name	S2_IV02_rev2.anl				
-133.7	SLV-Z1	88	-11.1	-40.7	238.3	23.1	100.6
-97.8		89	-29.4	-104.2	-147.7	-18.2	-50.3
146.3		135	22.8	28.0	-247.2	18.3	-116.0
103.8		134	19.0	115.6	172.6	-23.3	68.8
-146.5	SLV-Z2	88	50.2	-52.1	279.4	27.2	158.1
-81.3		89	17.1	-93.8	-206.5	-21.3	-68.5
133.8		135	-59.7	35.6	-288.6	21.8	-176.0
64.3		134	-6.3	108.9	231.8	-27.8	107.6
-134.4	SLV-Z3	88	61.5	-43.3	278.4	26.7	142.2
-93.0		89	-15.3	-101.4	-187.3	-20.4	-68.9
126.4		135	-65.9	25.7	-286.0	20.6	-142.5
80.4		134	18.4	117.6	211.0	-26.9	107.8
-147.3	SLV-Z4	88	122.8	-54.6	319.4	30.8	199.7
-76.4		89	31.2	-91.0	-246.1	-23.5	-87.1
114.0		135	-148.4	33.4	-327.4	24.1	-202.5
41.0		134	-7.0	110.9	270.1	-31.4	146.6
-167.2	SLV-Z5	88	40.0	-58.3	280.6	29.1	121.7
-144.4		89	-52.3	-125.7	-175.2	-21.0	-63.6
175.4		135	-26.7	36.8	-280.8	20.1	-116.2
142.4		134	40.3	148.5	191.3	-28.2	95.9
-180.0	SLV-Z6	88	101.3	-69.7	321.6	33.2	179.1
-127.9		89	-5.8	-115.3	-234.0	-24.1	-81.7
163.0		135	-109.2	44.5	-322.2	23.6	-176.2
103.0		134	15.0	141.8	250.5	-32.7	134.6
-167.9	SLV-Z7	88	112.7	-60.8	320.6	32.7	163.2
-139.6		89	-38.3	-122.9	-214.7	-23.2	-82.1
155.5		135	-115.4	34.6	-319.6	22.4	-142.7
119.1		134	39.7	150.5	229.7	-31.9	134.9

PROJECT TITLE :

MIDAS	Company		Client	
	Author		File Name	S2_IV02_rev2.anl

-180.7			SLV-Z8		88	174.0	-72.2	361.7	36.8	220.7
-123.0					89	8.3	-112.5	-273.5	-26.3	-100.3
143.1					135	-197.9	42.2	-360.9	25.9	-202.7
79.7					134	14.3	143.9	288.8	-36.4	173.6
133	1	2	SLU1	Max	155	25.9	512.0	517.5	-3.5	294.8
-128.2					101	32.9	203.0	117.6	19.1	-68.0
-100.4					29	-6.4	-575.2	-373.5	1.1	-310.4
305.0					157	-24.0	120.4	156.2	-0.4	321.1
8.2										
				Min	155	15.9	341.3	301.6	-7.4	182.4
-194.0					101	12.3	177.7	95.7	16.6	-83.1
-109.4					29	-14.2	-835.4	-771.7	-9.5	-544.8
211.8					157	-42.2	51.4	-5.1	-16.2	196.6
-29.9										
			SLU2	Max	155	27.1	507.2	513.0	-3.4	295.2
-128.2					101	33.4	199.4	116.0	18.8	-67.3
-99.1					29	-8.6	-565.4	-368.3	1.4	-311.0
304.1					157	-23.5	119.0	157.1	-0.4	321.3
7.1										
				Min	155	17.2	336.5	297.1	-7.3	182.9
-194.1					101	12.8	174.1	94.0	16.3	-82.4
-108.1					29	-16.5	-825.6	-766.4	-9.2	-545.4
210.8					157	-41.7	50.0	-4.2	-16.2	196.8
-31.0										
			SLU3	Max	155	81.1	524.8	535.0	-3.2	305.4
-121.9					101	53.9	203.2	121.8	19.4	-64.1
-92.8					29	-103.4	-597.1	-402.9	1.8	-305.4
278.3					157	-3.2	129.3	164.0	-1.6	334.7
-12.4										
				Min	155	71.1	354.1	319.1	-7.1	193.0
-187.7					101	33.3	177.8	99.8	16.9	-79.2
-101.8					29	-111.2	-857.4	-801.1	-8.8	-539.8
185.1					157	-21.4	60.4	2.6	-17.4	210.2
-50.5										

PROJECT TITLE :

	Company			Client					
	Author			File Name	S2_IV02_rev2.anl				
		SLU4	Max	155	82.3	520.0	530.5	-3.1	305.8
-121.9				101	54.4	199.6	120.2	19.1	-63.5
-91.5				29	-105.6	-587.3	-397.6	2.0	-306.0
277.4				157	-2.7	128.0	164.8	-1.6	334.9
-13.5									
			Min	155	72.3	349.2	314.6	-7.0	193.5
-187.8				101	33.8	174.2	98.2	16.6	-78.6
-100.5				29	-113.5	-847.6	-795.8	-8.6	-540.4
184.1				157	-20.8	59.0	3.5	-17.4	210.4
-51.6									
		SLU5	Max	155	26.4	507.3	511.2	-3.6	291.0
-125.9				101	32.3	203.0	117.3	19.1	-67.6
-100.8				29	-7.0	-568.4	-361.2	0.8	-302.3
301.8				157	-23.4	118.4	150.6	0.2	317.0
9.5									
			Min	155	16.5	336.6	295.3	-7.5	178.6
-191.8				101	11.7	177.7	95.3	16.6	-82.7
-109.8				29	-14.9	-828.7	-759.4	-9.8	-536.7
208.6				157	-41.5	49.4	-10.7	-15.7	192.4
-28.6									
		SLU6	Max	155	27.7	502.4	506.7	-3.5	291.4
-125.9				101	32.8	199.5	115.6	18.8	-66.9
-99.5				29	-9.3	-558.6	-356.0	1.0	-302.9
300.9				157	-22.8	117.0	151.5	0.2	317.1
8.3									
			Min	155	17.7	331.7	290.8	-7.4	179.1
-191.8				101	12.2	174.1	93.6	16.3	-82.0
-108.5				29	-17.1	-818.9	-754.1	-9.6	-537.3
207.7				157	-41.0	48.0	-9.8	-15.7	192.6
-29.7									
		SLU7	Max	155	81.6	520.1	528.6	-3.3	301.6
-119.6				101	53.3	203.2	121.4	19.4	-63.7
-93.2				29	-104.0	-590.3	-390.6	1.4	-297.3
275.1				157	-2.5	127.3	158.4	-1.1	330.5
-11.1									
			Min	155	71.7	349.3	312.7	-7.2	189.2
-185.5				101	32.7	177.9	99.4	16.9	-78.8

PROJECT TITLE :

MIDAS	Company			Client				
	Author			File Name	S2_IV02_rev2.anl			
-102.2								
		29	-111.8	-850.6	-788.8	-9.2	-531.7	
181.9								
		157	-20.7	58.3	-2.9	-16.9	206.0	
-49.2								
	SLU8	Max						
			155	82.9	515.2	524.2	-3.2	302.0
-119.6								
			101	53.8	199.6	119.8	19.1	-63.0
-91.9								
			29	-106.3	-580.5	-385.3	1.6	-297.9
274.2								
			157	-2.0	126.0	159.2	-1.1	330.7
-12.2								
		Min						
			155	72.9	344.5	308.3	-7.1	189.7
-185.5								
			101	33.2	174.3	97.8	16.6	-78.1
-100.9								
			29	-114.1	-840.8	-783.5	-9.0	-532.3
181.0								
			157	-20.1	57.0	-2.1	-16.9	206.2
-50.3								
	SLU9	Max						
			155	30.7	493.9	500.8	-3.1	296.6
-128.2								
			101	34.9	189.6	111.5	17.8	-65.5
-95.6								
			29	-15.1	-538.6	-353.8	2.0	-312.5
301.4								
			157	-22.0	115.4	159.4	-0.3	321.9
4.0								
		Min						
			155	20.7	323.2	284.9	-7.0	184.2
-194.1								
			101	14.3	164.2	89.5	15.3	-80.6
-104.6								
			29	-23.0	-798.9	-752.0	-8.5	-546.9
208.2								
			157	-40.2	46.4	-1.9	-16.2	197.3
-34.1								
	SLU10	Max						
			155	29.4	498.8	505.3	-3.2	296.1
-128.2								
			101	34.4	193.2	113.1	18.2	-66.1
-96.9								
			29	-12.9	-548.4	-359.1	1.8	-311.9
302.3								
			157	-22.5	116.7	158.6	-0.3	321.7
5.1								
		Min						
			155	19.5	328.0	289.4	-7.1	183.7
-194.0								
			101	13.8	167.8	91.1	15.6	-81.2
-105.8								
			29	-20.7	-808.6	-757.3	-8.8	-546.3
209.1								
			157	-40.7	47.7	-2.8	-16.2	197.2
-33.0								
	SLU11	Max						
			155	85.9	506.7	518.3	-2.8	307.2
-121.9								
			101	55.8	189.7	115.7	18.1	-61.6
-88.0								
			29	-112.1	-560.5	-383.2	2.7	-307.5

PROJECT TITLE :

	Company			Client				
	Author			File Name	S2_IV02_rev2.anl			
274.7								
-16.6		157	-1.2	124.4	167.1	-1.6	335.4	
-187.8		Min	155	75.9	336.0	302.4	-6.7	194.8
-97.0			101	35.2	164.4	93.7	15.6	-76.7
181.5			29	-119.9	-820.8	-781.4	-7.9	-541.9
-54.7			157	-19.3	55.4	5.8	-17.4	210.9
-121.9	SLU12	Max	155	84.6	511.5	522.8	-2.9	306.7
-89.3			101	55.3	193.3	117.3	18.5	-62.3
275.7			29	-109.8	-570.3	-388.5	2.4	-306.9
-15.5			157	-1.7	125.7	166.3	-1.6	335.3
-187.7		Min	155	74.7	340.8	306.8	-6.8	194.3
-98.2			101	34.7	168.0	95.3	16.0	-77.4
182.4			29	-117.7	-830.6	-786.7	-8.2	-541.4
-53.6			157	-19.9	56.7	5.0	-17.4	210.7
-125.9	SLU13	Max	155	31.2	489.1	494.5	-3.2	292.8
-95.9			101	34.3	189.6	111.1	17.8	-65.0
298.2			29	-15.8	-531.8	-341.6	1.7	-304.4
5.2			157	-21.3	113.4	153.8	0.2	317.7
-191.8		Min	155	21.3	318.4	278.6	-7.1	180.4
-104.9			101	13.7	164.2	89.1	15.3	-80.1
205.0			29	-23.6	-792.1	-739.7	-8.9	-538.8
-32.8			157	-39.5	44.4	-7.5	-15.6	193.2
-125.9	SLU14	Max	155	30.0	494.0	499.0	-3.3	292.3
-97.2			101	33.8	193.2	112.7	18.2	-65.7
299.2			29	-13.5	-541.6	-346.8	1.4	-303.8
6.4			157	-21.9	114.7	153.0	0.2	317.5
-191.8		Min	155	20.0	323.3	283.1	-7.2	179.9
-106.2			101	13.2	167.8	90.7	15.7	-80.8
206.0			29	-21.3	-801.9	-745.0	-9.2	-538.2
-31.7			157	-40.0	45.7	-8.3	-15.7	193.0

PROJECT TITLE :

	Company			Client				
	Author			File Name	S2_IV02_rev2.anl			

-119.6	SLU15	Max	155	86.4	501.9	511.9	-2.9	303.4
-88.3			101	55.2	189.7	115.3	18.1	-61.2
271.6			29	-112.7	-553.7	-370.9	2.3	-299.4
-15.3			157	-0.5	122.3	161.6	-1.0	331.3
-185.5		Min	155	76.5	331.2	296.0	-6.8	191.0
-97.3			101	34.6	164.4	93.3	15.6	-76.3
178.3			29	-120.6	-814.0	-769.1	-8.3	-533.8
-53.4			157	-18.6	53.4	0.3	-16.9	206.7
-119.6	SLU16	Max	155	85.2	506.8	516.4	-3.0	302.9
-89.6			101	54.7	193.3	116.9	18.5	-61.9
272.5			29	-110.5	-563.5	-376.2	2.1	-298.9
-14.2			157	-1.0	123.7	160.7	-1.0	331.1
-185.5		Min	155	75.2	336.1	300.5	-6.9	190.5
-98.6			101	34.1	168.0	94.9	16.0	-77.0
179.3			29	-118.3	-823.8	-774.4	-8.5	-533.3
-52.3			157	-19.2	54.7	-0.6	-16.9	206.6
-85.7	SLE-R1	Max	155	39.4	365.4	373.6	-2.0	211.1
-64.7			101	32.6	141.6	81.8	13.3	-43.0
203.6			29	-42.7	-401.7	-265.6	1.6	-210.6
-3.1			157	-8.2	87.5	120.2	-0.6	231.4
-134.5		Min	155	32.0	239.0	213.7	-4.9	127.9
-71.3			101	17.3	122.8	65.5	11.4	-54.2
134.6			29	-48.5	-594.5	-560.5	-6.3	-384.3
-31.3			157	-21.7	36.3	0.8	-12.3	139.2
-85.7	SLE-R2	Max	155	40.2	362.2	370.6	-2.0	211.4
-63.8			101	33.0	139.2	80.7	13.0	-42.5
203.0			29	-44.2	-395.2	-262.1	1.7	-211.0
-3.8			157	-7.9	86.6	120.8	-0.6	231.5
		Min	155	32.8	235.7	210.7	-4.9	128.2

PROJECT TITLE :

	Company		Client					
	Author		File Name	S2_IV02_rev2.anl				
-134.5		101	17.7	120.4	64.4	11.2	-53.7	
-70.4		29	-50.0	-588.0	-557.0	-6.1	-384.7	
133.9		157	-21.3	35.5	1.3	-12.3	139.3	
-32.0								
	SLE-R3	Max	155	39.9	360.7	367.3	-2.2	207.3
-83.4			101	32.0	141.6	81.4	13.3	-42.6
-65.0			29	-43.4	-394.9	-253.3	1.2	-202.6
200.4			157	-7.5	85.4	114.7	-0.1	227.2
-1.8								
		Min	155	32.5	234.2	207.4	-5.1	124.1
-132.2			101	16.7	122.9	65.1	11.4	-53.7
-71.7			29	-49.2	-587.7	-548.2	-6.7	-376.2
131.4			157	-21.0	34.3	-4.8	-11.8	135.0
-30.0								
	SLE-R4	Max	155	40.7	357.4	364.3	-2.1	207.6
-83.4			101	32.3	139.2	80.3	13.0	-42.1
-64.2			29	-44.9	-388.4	-249.8	1.3	-202.9
199.8			157	-7.2	84.5	115.2	-0.1	227.4
-2.5								
		Min	155	33.4	231.0	204.4	-5.0	124.4
-132.2			101	17.1	120.5	64.0	11.2	-53.3
-70.8			29	-50.7	-581.2	-544.7	-6.5	-376.6
130.8			157	-20.6	33.4	-4.2	-11.8	135.1
-30.7								
	SLE-R5	Max	155	42.6	353.3	362.5	-1.8	212.3
-85.7			101	33.9	132.6	77.6	12.4	-41.3
-61.4			29	-48.6	-377.3	-252.5	2.2	-212.0
201.2			157	-6.9	84.1	122.4	-0.6	231.9
-5.9								
		Min	155	35.2	226.9	202.6	-4.7	129.1
-134.5			101	18.6	113.9	61.4	10.5	-52.5
-68.1			29	-54.4	-570.1	-547.4	-5.7	-385.7
132.2			157	-20.3	33.0	2.9	-12.3	139.6
-34.1								
	SLE-R6	Max	155	41.7	356.6	365.5	-1.9	212.0
-85.7			101	33.6	135.0	78.7	12.6	-41.7

PROJECT TITLE :

	Company		Client		S2_IV02_rev2.anl			
	Author		File Name					
-62.3			29	-47.0	-383.8	-256.0	2.0	-211.7
201.8			157	-7.2	85.0	121.8	-0.6	231.8
-5.1								
		Min	155	34.4	230.1	205.5	-4.8	128.8
-134.5			101	18.3	116.3	62.5	10.8	-52.9
-68.9			29	-52.8	-576.6	-550.9	-5.8	-385.3
132.8			157	-20.7	33.9	2.3	-12.3	139.5
-33.3								
	SLE-R7	Max	155	43.1	348.6	356.2	-1.9	208.5
-83.4			101	33.3	132.6	77.3	12.4	-40.9
-61.8			29	-49.2	-370.5	-240.2	1.8	-204.0
198.1			157	-6.2	82.1	116.8	-0.1	227.7
-4.6								
		Min	155	35.7	222.1	196.2	-4.8	125.3
-132.2			101	18.0	113.9	61.0	10.5	-52.1
-68.4			29	-55.0	-563.3	-535.1	-6.1	-377.6
129.0			157	-19.6	31.0	-2.7	-11.8	135.5
-32.8								
	SLE-R8	Max	155	42.3	351.8	359.1	-2.0	208.2
-83.4			101	33.0	135.0	78.4	12.6	-41.3
-62.6			29	-47.7	-377.1	-243.7	1.6	-203.6
198.7			157	-6.5	83.0	116.2	-0.1	227.6
-3.9								
		Min	155	34.9	225.4	199.2	-4.9	125.0
-132.2			101	17.7	116.3	62.1	10.8	-52.5
-69.3			29	-53.5	-569.9	-538.6	-6.2	-377.2
129.6			157	-20.0	31.9	-3.3	-11.8	135.4
-32.1								
	SLE-F1	Max	155	41.2	357.0	364.9	-2.0	209.8
-84.5			101	33.0	137.1	79.5	12.8	-41.9
-63.2			29	-46.0	-386.1	-252.9	1.7	-207.3
200.8			157	-7.2	84.8	118.5	-0.3	229.6
-3.8								
		Min	155	33.9	230.5	205.0	-4.9	126.6
-133.3			101	17.7	118.4	63.2	11.0	-53.1
-69.9			29	-51.8	-578.9	-547.8	-6.2	-380.9
131.8								

PROJECT TITLE :

	Company			Client			
	Author			File Name	S2_IV02_rev2.anl		
-32.0		157	-20.6	33.7	-1.0	-12.1	137.3
-103.9	SLE-QP1	155	38.1	282.4	270.0	-3.8	159.5
-68.1		101	23.6	129.1	70.2	12.0	-46.6
159.4		29	-49.1	-465.9	-372.0	-3.2	-276.0
-14.4		157	-12.6	54.5	46.1	-5.0	174.0
-161.4	SLV-X1	155	-416.4	-7.2	4.2	0.2	164.7
-112.3		101	-207.8	-29.5	-8.4	-3.9	-144.5
404.1		29	831.2	40.4	-1.3	3.6	-389.4
143.7		157	-203.1	-4.9	19.8	0.0	99.1
-97.4	SLV-X2	155	302.5	259.2	322.4	3.4	207.8
-39.3		101	133.5	36.8	66.0	5.8	-12.9
52.0		29	-513.4	-421.6	-518.4	9.0	-248.6
-107.3		157	73.4	124.5	144.3	-18.2	217.5
-161.1	SLV-X3	155	-327.2	128.5	162.9	0.9	160.3
-160.3		101	-162.1	12.2	42.8	2.4	-149.1
390.9		29	680.7	-211.7	-220.6	2.6	-355.2
145.6		157	-187.5	72.1	29.3	-5.9	119.4
-97.1	SLV-X4	155	391.7	394.9	481.1	4.1	203.4
-87.3		101	179.3	78.4	117.2	12.0	-17.5
38.9		29	-663.9	-673.7	-737.7	8.0	-214.4
-105.4		157	89.0	201.5	153.7	-24.1	237.8
-160.1	SLV-X5	155	-378.6	13.4	30.0	0.5	177.4
-107.5		101	-192.3	-26.1	-3.3	-3.3	-142.9
390.4		29	764.4	5.8	-45.1	4.4	-397.1
128.0		157	-189.5	5.7	32.7	-1.6	114.8
-96.1	SLV-X6	155	340.2	279.8	348.3	3.8	220.5
-34.5		101	149.0	40.2	71.1	6.3	-11.3
		29	-580.2	-456.2	-562.2	9.8	-256.2

PROJECT TITLE :

	Company	Client					
	Author	File Name	S2_IV02_rev2.anl				
38.3		157	87.0	135.1	157.2	-19.8	233.2
-122.9							
	SLV-X7	155	-289.5	149.1	188.7	1.2	173.1
-159.9		101	-146.6	15.6	47.9	2.9	-147.6
-155.5		29	613.9	-246.2	-264.4	3.4	-362.9
377.2		157	-174.0	82.7	42.1	-7.5	135.0
129.9							
	SLV-X8	155	429.4	415.5	507.0	4.4	216.1
-95.9		101	194.8	81.8	122.3	12.6	-16.0
-82.5		29	-730.7	-708.2	-781.5	8.8	-222.1
25.2		157	102.6	212.1	166.6	-25.7	253.4
-121.0							
	SLV-X9	155	-415.9	-11.1	-1.1	0.1	161.5
-159.5		101	-208.4	-29.5	-8.7	-3.9	-144.1
-112.6		29	830.7	46.0	9.0	3.3	-382.6
401.5		157	-202.5	-6.6	15.2	0.5	95.7
144.7							
	SLV-X10	155	303.0	255.2	317.1	3.3	204.6
-95.5		101	133.0	36.8	65.7	5.8	-12.5
-39.6		29	-513.9	-416.0	-508.1	8.6	-241.8
49.4		157	74.0	122.8	139.6	-17.7	214.1
-106.2							
	SLV-X11	155	-326.7	124.6	157.6	0.8	157.1
-159.2		101	-162.6	12.2	42.4	2.4	-148.8
-160.6		29	680.2	-206.0	-210.3	2.3	-348.5
388.3		157	-186.9	70.5	24.6	-5.4	115.9
146.6							
	SLV-X12	155	392.1	390.9	475.9	4.0	200.2
-95.2		101	178.8	78.4	116.9	12.0	-17.2
-87.6		29	-664.4	-668.0	-727.4	7.6	-207.7
36.2		157	89.6	199.9	149.0	-23.6	234.3
-104.3							
	SLV-X13	155	-378.1	9.4	24.8	0.4	174.3
-158.2		101	-192.8	-26.1	-3.7	-3.3	-142.6
-107.8							

PROJECT TITLE :

	Company			Client			
	Author			File Name	S2_IV02_rev2.anl		
387.8		29	763.9	11.4	-34.8	4.1	-390.3
129.1		157	-189.0	4.0	28.1	-1.2	111.3
-94.3	SLV-X14	155	340.7	275.8	343.0	3.6	217.3
-34.8		101	148.5	40.2	70.8	6.3	-11.0
35.7		29	-580.7	-450.5	-552.0	9.4	-249.5
-121.8		157	87.5	133.4	152.5	-19.4	229.7
-158.0	SLV-X15	155	-289.0	145.1	183.5	1.1	169.9
-155.8		101	-147.1	15.6	47.5	2.9	-147.2
374.6		29	613.4	-240.6	-254.1	3.1	-356.2
131.0		157	-173.4	81.1	37.5	-7.1	131.6
-94.0	SLV-X16	155	429.9	411.5	501.7	4.3	213.0
-82.8		101	194.3	81.8	122.0	12.6	-15.6
22.5		29	-731.2	-702.6	-771.3	8.4	-215.3
-119.9		157	103.1	210.5	161.9	-25.3	249.9
-139.2	SLV-Y1	155	-268.8	-72.2	-69.6	0.6	184.9
-30.7		101	-141.7	-54.9	-42.1	-7.8	-93.0
296.3		29	536.2	172.8	73.6	6.6	-380.0
53.6		157	-124.5	-49.6	52.4	0.6	117.0
-138.5	SLV-Y2	155	28.4	380.0	459.4	2.8	170.3
-190.8		101	10.8	84.0	128.5	13.0	-108.4
252.3		29	34.5	-667.4	-657.4	3.3	-266.1
59.9		157	-72.5	207.3	83.8	-19.1	184.4
-120.0	SLV-Y3	155	-53.1	7.7	25.9	1.5	197.8
-8.8		101	-39.3	-35.0	-19.7	-4.9	-53.5
190.6		29	132.8	34.2	-81.5	8.2	-337.7
-21.7		157	-41.5	-10.7	89.8	-4.9	152.5
-119.3	SLV-Y4	155	244.1	459.9	554.9	3.7	183.2
		101	113.2	103.8	150.9	15.9	-69.0

PROJECT TITLE :

	Company			Client			
	Author			File Name	S2_IV02_rev2.anl		
-168.9		29	-368.9	-806.0	-812.5	4.9	-223.8
146.7		157	10.4	246.2	121.1	-24.6	219.9
-15.3							
-138.0	SLV-Y5	155	-231.0	-51.7	-43.7	0.9	197.6
-25.9		101	-126.2	-51.5	-37.0	-7.2	-91.5
282.6		29	469.4	138.2	29.8	7.4	-387.6
38.0		157	-110.9	-39.0	65.3	-1.1	132.6
-137.2	SLV-Y6	155	66.2	400.6	485.3	3.1	183.0
-186.0		101	26.3	87.4	133.6	13.6	-106.9
238.6		29	-32.3	-702.0	-701.2	4.1	-273.8
44.3		157	-59.0	218.0	96.7	-20.8	200.1
-118.8	SLV-Y7	155	-15.4	28.3	51.7	1.9	210.6
-4.0		101	-23.8	-31.6	-14.7	-4.3	-52.0
176.9		29	66.0	-0.4	-125.4	9.0	-345.4
-37.3		157	-28.0	-0.1	102.6	-6.6	168.2
-118.0	SLV-Y8	155	281.8	480.5	580.8	4.1	195.9
-164.1		101	128.7	107.2	155.9	16.5	-67.4
133.0		29	-435.6	-840.6	-856.4	5.7	-231.5
-31.0		157	24.0	256.8	134.0	-26.3	235.6
-137.3	SLV-Y9	155	-268.3	-76.2	-74.9	0.5	181.7
-31.0		101	-142.3	-54.9	-42.4	-7.8	-92.7
293.6		29	535.6	178.4	83.8	6.3	-373.2
54.7		157	-123.9	-51.3	47.8	1.0	113.5
-136.6	SLV-Y10	155	28.9	376.1	454.2	2.7	167.1
-191.1		101	10.3	84.0	128.2	13.0	-108.1
249.7		29	34.0	-661.8	-647.1	3.0	-259.3
61.0		157	-71.9	205.7	79.1	-18.7	180.9
-118.1	SLV-Y11	155	-52.7	3.7	20.6	1.4	194.6

PROJECT TITLE :

	Company	Client					
	Author	File Name	S2_IV02_rev2.anl				
-9.1		101	-39.8	-35.0	-20.1	-4.9	-53.2
188.0		29	132.3	39.8	-71.3	7.9	-331.0
-20.6		157	-40.9	-12.4	85.1	-4.5	149.0
-117.4	SLV-Y12	155	244.5	456.0	549.6	3.6	180.0
-169.2		101	112.7	103.9	150.5	15.9	-68.6
144.1		29	-369.4	-800.4	-802.3	4.6	-217.1
-14.3		157	11.0	244.5	116.5	-24.2	216.4
-136.1	SLV-Y13	155	-230.6	-55.6	-49.0	0.8	194.5
-26.2		101	-126.8	-51.5	-37.3	-7.2	-91.1
279.9		29	468.9	143.8	40.0	7.1	-380.9
39.0		157	-110.4	-40.6	60.7	-0.7	129.2
-135.4	SLV-Y14	155	66.6	396.6	480.0	3.0	179.9
-186.3		101	25.8	87.4	133.3	13.6	-106.6
236.0		29	-32.8	-696.4	-691.0	3.8	-267.0
45.4		157	-58.4	216.3	92.0	-20.4	196.6
-116.9	SLV-Y15	155	-14.9	24.3	46.5	1.7	207.4
-4.3		101	-24.3	-31.6	-15.0	-4.3	-51.7
174.3		29	65.5	5.2	-115.1	8.7	-338.6
-36.2		157	-27.4	-1.8	98.0	-6.1	164.7
-116.2	SLV-Y16	155	282.3	476.6	575.5	3.9	192.8
-164.4		101	128.2	107.3	155.6	16.5	-67.1
130.4		29	-436.2	-835.0	-846.1	5.4	-224.8
-29.9		157	24.5	255.1	129.3	-25.8	232.1
-140.4	SLV-Z1	155	-208.8	62.1	85.4	1.0	164.9
-92.3		101	-106.5	-10.3	11.7	-1.1	-100.2
296.9		29	438.5	-81.0	-131.1	4.6	-331.1
74.1		157	-122.1	28.0	48.4	-4.4	122.3
	SLV-Z2	155	-83.0	130.6	171.6	2.0	207.4

PROJECT TITLE :

	Company			Client			
	Author			File Name	S2_IV02_rev2.anl		
-136.3		101	-54.8	1.1	28.7	0.7	-95.1
-76.3		29	215.9	-196.2	-277.2	7.2	-356.8
251.2		157	-77.0	63.3	91.3	-9.9	174.5
21.9							
	SLV-Z3	155	6.8	142.0	180.9	1.9	177.8
-121.2		101	-4.1	9.6	34.0	1.8	-60.7
-70.4		29	35.1	-219.6	-286.2	6.2	-288.9
191.2		157	-39.1	66.8	85.7	-9.9	157.8
-1.2							
	SLV-Z4	155	132.7	210.5	267.1	3.0	220.3
-117.1		101	47.6	20.9	51.0	3.6	-55.6
-54.4		29	-187.5	-334.8	-432.4	8.8	-314.5
145.6		157	6.0	102.2	128.6	-15.4	210.0
-53.3							
	SLV-Z5	155	-119.7	197.8	244.1	1.6	160.5
-140.1		101	-60.7	31.4	62.9	5.1	-104.8
-140.4		29	288.0	-333.0	-350.4	3.6	-297.0
283.7		157	-106.5	105.0	57.8	-10.3	142.5
76.0							
	SLV-Z6	155	6.2	266.3	330.3	2.7	203.0
-136.1		101	-9.0	42.7	79.8	6.9	-99.7
-124.4		29	65.4	-448.3	-496.5	6.2	-322.6
238.0		157	-61.4	140.4	100.7	-15.8	194.7
23.8							
	SLV-Z7	155	96.0	277.7	339.6	2.6	173.4
-121.0		101	41.7	51.3	85.2	8.0	-65.4
-118.5		29	-115.4	-471.6	-505.5	5.2	-254.7
178.1		157	-23.5	143.9	95.1	-15.8	178.1
0.7							
	SLV-Z8	155	221.9	346.2	425.8	3.7	215.9
-116.9		101	93.4	62.6	102.2	9.8	-60.2
-102.5		29	-338.0	-586.9	-651.6	7.8	-280.4
132.4		157	21.5	179.2	138.0	-21.3	230.3
-51.4							

PROJECT TITLE :

		Company				Client				
		Author				File Name				
134	1	2	SLU1	Max	54	146.4	-156.9	71.1	20.3	444.2
-58.9					181	-133.4	132.5	-288.3	-20.0	-323.0
-40.0					182	-141.3	150.6	-39.0	16.0	-349.8
65.5					53	150.7	-82.4	342.1	-11.8	429.8
42.3										
				Min	54	132.0	-176.5	60.4	17.9	415.6
-62.9					181	-141.4	107.1	-341.6	-22.4	-356.1
-50.1					182	-153.5	132.1	-48.2	13.8	-377.1
64.5					53	140.5	-106.6	290.3	-13.8	395.6
38.0										
			SLU2	Max	54	146.7	-157.6	70.6	20.3	445.3
-58.9					181	-133.6	134.4	-290.3	-20.0	-323.9
-40.0					182	-141.6	151.3	-38.5	16.0	-350.7
65.5					53	150.8	-84.2	344.2	-11.8	430.9
42.2										
				Min	54	132.4	-177.3	59.9	17.9	416.6
-62.9					181	-141.6	109.0	-343.6	-22.5	-357.0
-50.1					182	-153.9	132.8	-47.8	13.8	-378.0
64.4					53	140.7	-108.4	292.3	-13.8	396.6
38.0										
			SLU3	Max	54	177.2	-156.3	75.7	20.6	480.3
-63.1					181	-120.8	130.7	-290.5	-20.3	-371.2
-58.1					182	-165.5	150.1	-44.1	16.4	-380.1
58.6					53	131.4	-80.5	344.8	-12.1	477.9
50.2										
				Min	54	162.9	-176.0	65.0	18.2	451.6
-67.1					181	-128.7	105.3	-343.8	-22.8	-404.2
-68.2					182	-177.7	131.6	-53.3	14.2	-407.4
57.6					53	121.3	-104.8	293.0	-14.1	443.7
46.0										
			SLU4	Max	54	177.6	-157.0	75.2	20.6	481.3
-63.1					181	-121.0	132.6	-292.6	-20.4	-372.1
-58.1					182	-165.9	150.7	-43.6	16.4	-381.0
58.6					53	131.6	-82.3	346.9	-12.1	479.0
50.2										
				Min	54	163.2	-176.7	64.5	18.3	452.7
-67.1					181	-128.9	107.2	-345.8	-22.8	-405.1

PROJECT TITLE :

	Company			Client				
	Author			File Name	S2_IV02_rev2.anl			
-68.3								
		182	-178.1	132.2	-52.9	14.2	-408.3	
57.5								
		53	121.5	-106.6	295.0	-14.1	444.7	
45.9								
	SLU5	Max	54	146.1	-156.1	70.9	20.2	443.4
-58.8								
		181	-133.6	131.4	-286.3	-19.9	-322.1	
-39.8								
		182	-141.0	149.9	-38.8	15.9	-349.0	
65.5								
		53	150.8	-81.3	340.1	-11.7	428.9	
42.2								
		Min	54	131.7	-175.8	60.2	17.8	414.7
-62.8								
		181	-141.5	106.0	-339.5	-22.4	-355.2	
-49.9								
		182	-153.2	131.4	-48.1	13.7	-376.3	
64.4								
		53	140.7	-105.6	288.3	-13.8	394.7	
38.0								
	SLU6	Max	54	146.5	-156.8	70.4	20.2	444.4
-58.8								
		181	-133.8	133.3	-288.3	-19.9	-323.0	
-39.8								
		182	-141.4	150.6	-38.4	15.9	-349.9	
65.4								
		53	151.0	-83.1	342.2	-11.7	430.0	
42.2								
		Min	54	132.1	-176.5	59.7	17.9	415.8
-62.8								
		181	-141.7	107.9	-341.5	-22.4	-356.1	
-49.9								
		182	-153.6	132.1	-47.6	13.7	-377.2	
64.4								
		53	140.9	-107.4	290.3	-13.8	395.7	
37.9								
	SLU7	Max	54	176.9	-155.6	75.5	20.5	479.5
-63.0								
		181	-120.9	129.6	-288.5	-20.3	-370.3	
-57.9								
		182	-165.2	149.3	-43.9	16.3	-379.3	
58.6								
		53	131.6	-79.5	342.8	-12.0	477.0	
50.1								
		Min	54	162.6	-175.2	64.8	18.2	450.8
-67.0								
		181	-128.9	104.2	-341.7	-22.7	-403.3	
-68.0								
		182	-177.4	130.8	-53.2	14.1	-406.6	
57.6								
		53	121.5	-103.7	290.9	-14.1	442.7	
45.9								
	SLU8	Max	54	177.3	-156.3	75.0	20.5	480.5
-63.0								
		181	-121.1	131.4	-290.5	-20.3	-371.2	
-57.9								
		182	-165.6	150.0	-43.5	16.3	-380.2	

PROJECT TITLE :

	Company			Client					
	Author			File Name	S2_IV02_rev2.anl				
58.6									
50.1			53	131.7	-81.3	344.8	-12.0	478.0	
		Min	54	162.9	-175.9	64.3	18.2	451.9	
-67.0			181	-129.1	106.0	-343.8	-22.8	-404.3	
-68.1			182	-177.8	131.5	-52.7	14.1	-407.5	
57.5									
45.8			53	121.6	-105.5	293.0	-14.1	443.8	
		SLU9	Max	54	147.8	-159.5	69.2	20.4	448.2
-58.9									
			181	-134.1	139.5	-295.9	-20.0	-326.6	
-40.1			182	-142.7	153.1	-37.2	16.0	-353.3	
65.4									
42.2			53	151.3	-89.2	349.8	-11.8	433.9	
		Min	54	133.5	-179.2	58.5	18.0	419.6	
-62.9									
			181	-142.1	114.1	-349.2	-22.5	-359.6	
-50.2			182	-154.9	134.6	-46.5	13.9	-380.6	
64.3									
37.9			53	141.2	-113.4	298.0	-13.9	399.7	
		SLU10	Max	54	147.5	-158.8	69.7	20.3	447.2
-58.9									
			181	-133.9	137.6	-293.9	-20.0	-325.6	
-40.1			182	-142.3	152.5	-37.7	16.0	-352.4	
65.4									
42.2			53	151.1	-87.4	347.8	-11.8	432.9	
		Min	54	133.1	-178.5	59.0	18.0	418.5	
-62.9									
			181	-141.9	112.2	-347.1	-22.5	-358.7	
-50.2			182	-154.5	134.0	-46.9	13.8	-379.7	
64.3									
38.0			53	141.0	-111.6	295.9	-13.9	398.6	
		SLU11	Max	54	178.7	-159.0	73.9	20.7	484.3
-63.1									
			181	-121.5	137.7	-298.1	-20.4	-374.7	
-58.2			182	-166.9	152.6	-42.3	16.4	-383.6	
58.5									
50.1			53	132.1	-87.3	352.5	-12.1	482.0	
		Min	54	164.3	-178.6	63.2	18.3	455.6	
-67.1									
			181	-129.4	112.3	-351.4	-22.9	-407.8	
-68.4			182	-179.1	134.0	-51.6	14.3	-410.9	
57.4									
45.8			53	121.9	-111.6	300.7	-14.2	447.7	

PROJECT TITLE :

	Company			Client				
	Author			File Name	S2_IV02_rev2.anl			

-63.1	SLU12	Max	54	178.3	-158.3	74.4	20.6	483.3
-58.2			181	-121.3	135.8	-296.1	-20.4	-373.8
58.5			182	-166.6	151.9	-42.8	16.4	-382.6
50.1			53	131.9	-85.5	350.4	-12.1	480.9
-67.1		Min	54	164.0	-177.9	63.7	18.3	454.6
-68.3			181	-129.2	110.4	-349.4	-22.9	-406.9
57.5			182	-178.8	133.4	-52.0	14.2	-410.0
45.9			53	121.8	-109.8	298.6	-14.2	446.7
-58.8	SLU13	Max	54	147.6	-158.8	69.0	20.3	447.4
-39.9			181	-134.3	138.4	-293.9	-20.0	-325.7
65.3			182	-142.4	152.4	-37.1	16.0	-352.4
42.1			53	151.5	-88.1	347.8	-11.7	433.0
-62.8		Min	54	133.2	-178.4	58.3	17.9	418.8
-50.0			181	-142.2	113.0	-347.1	-22.4	-358.8
64.3			182	-154.6	133.9	-46.3	13.8	-379.8
37.8			53	141.3	-112.4	296.0	-13.8	398.7
-58.8	SLU14	Max	54	147.2	-158.1	69.5	20.3	446.4
-39.9			181	-134.1	136.5	-291.8	-19.9	-324.8
65.4			182	-142.1	151.8	-37.5	15.9	-351.5
42.1			53	151.3	-86.3	345.8	-11.7	431.9
-62.8		Min	54	132.8	-177.7	58.8	17.9	417.7
-50.0			181	-142.0	111.1	-345.1	-22.4	-357.8
64.3			182	-154.3	133.2	-46.8	13.8	-378.9
37.9			53	141.2	-110.6	293.9	-13.8	397.7
-63.0	SLU15	Max	54	178.4	-158.2	73.6	20.6	483.5
-58.0			181	-121.6	136.6	-296.1	-20.3	-373.9
58.5			182	-166.7	151.8	-42.2	16.4	-382.7
50.0			53	132.2	-86.3	350.5	-12.1	481.1
		Min	54	164.0	-177.9	62.9	18.2	454.8

PROJECT TITLE :

	Company		Client					
	Author		File Name	S2_IV02_rev2.anl				
-67.0								
		181	-129.6	111.2	-349.3	-22.8	-406.9	
-68.2								
		182	-178.9	133.3	-51.4	14.2	-410.1	
57.4								
		53	122.1	-110.5	298.7	-14.1	446.8	
45.8								
	SLU16	Max	54	178.0	-157.5	74.1	20.6	482.4
-63.0								
		181	-121.4	134.7	-294.0	-20.3	-372.9	
-58.0								
		182	-166.3	151.2	-42.6	16.3	-381.8	
58.5								
		53	132.0	-84.4	348.4	-12.0	480.0	
50.1								
		Min	54	163.7	-177.2	63.4	18.2	453.8
-67.0								
		181	-129.4	109.3	-347.3	-22.8	-406.0	
-68.1								
		182	-178.5	132.7	-51.9	14.2	-409.2	
57.4								
		53	121.9	-108.7	296.6	-14.1	445.8	
45.8								
	SLE-R1	Max	54	111.5	-108.6	57.9	14.7	319.2
-41.4								
		181	-87.0	95.0	-208.7	-14.5	-238.3	
-33.1								
		182	-105.2	105.0	-34.3	11.8	-251.4	
42.4								
		53	97.2	-58.9	249.4	-8.8	314.1	
31.3								
		Min	54	100.9	-123.2	50.0	13.0	297.9
-44.3								
		181	-92.9	76.2	-248.2	-16.3	-262.8	
-40.6								
		182	-114.2	91.3	-41.2	10.2	-271.6	
41.6								
		53	89.7	-76.9	211.0	-10.3	288.7	
28.1								
	SLE-R2	Max	54	111.8	-109.1	57.6	14.7	319.9
-41.4								
		181	-87.1	96.3	-210.1	-14.5	-238.9	
-33.1								
		182	-105.4	105.4	-34.0	11.8	-252.0	
42.4								
		53	97.3	-60.1	250.8	-8.8	314.8	
31.3								
		Min	54	101.2	-123.6	49.7	13.0	298.6
-44.3								
		181	-93.0	77.5	-249.5	-16.3	-263.4	
-40.6								
		182	-114.4	91.7	-40.8	10.2	-272.3	
41.6								
		53	89.8	-78.1	212.4	-10.3	289.4	
28.1								
	SLE-R3	Max	54	111.2	-107.8	57.7	14.7	318.3
-41.3								
		181	-87.1	93.9	-206.7	-14.4	-237.4	

PROJECT TITLE :

	Company			Client			
	Author			File Name	S2_IV02_rev2.anl		
-32.9							
42.4		182	-104.9	104.3	-34.1	11.8	-250.6
31.2		53	97.3	-57.8	247.4	-8.7	313.2
-44.2		Min	54	100.6	-122.4	49.8	297.1
-40.4		181	-93.0	75.1	-246.1	-16.2	-261.9
41.6		182	-113.9	90.6	-41.0	10.2	-270.8
28.1		53	89.8	-75.8	209.0	-10.2	287.8
-41.3	SLE-R4	Max	54	111.5	-108.3	57.4	319.0
-32.9		181	-87.3	95.2	-208.0	-14.4	-238.0
42.4		182	-105.1	104.7	-33.8	11.8	-251.2
31.2		53	97.4	-59.1	248.8	-8.7	313.9
-44.2		Min	54	100.9	-122.9	49.4	297.8
-40.4		181	-93.2	76.3	-247.5	-16.2	-262.5
41.6		182	-114.2	91.0	-40.7	10.2	-271.4
28.0		53	89.9	-77.0	210.4	-10.2	288.5
-41.4	SLE-R5	Max	54	112.5	-110.4	56.7	321.8
-33.1		181	-87.5	99.7	-213.8	-14.5	-240.7
42.3		182	-106.1	106.7	-33.1	11.9	-253.7
31.2		53	97.6	-63.5	254.6	-8.8	316.8
-44.3		Min	54	101.9	-124.9	48.7	300.6
-40.6		181	-93.4	80.9	-253.3	-16.4	-265.2
41.6		182	-115.1	92.9	-40.0	10.3	-274.0
28.1		53	90.1	-81.4	216.2	-10.3	291.4
-41.4	SLE-R6	Max	54	112.3	-109.9	57.0	321.1
-33.1		181	-87.3	98.4	-212.5	-14.5	-240.1
42.3		182	-105.9	106.2	-33.4	11.9	-253.1
31.2		53	97.5	-62.2	253.2	-8.8	316.1
-44.3		Min	54	101.6	-124.5	49.1	299.9
-40.6		181	-93.2	79.6	-251.9	-16.3	-264.6
41.6		182	-114.9	92.5	-40.3	10.3	-273.4

PROJECT TITLE :

		Company			Client			
		Author			File Name	S2_IV02_rev2.anl		
28.1			53	90.0	-80.2	214.8	-10.3	290.7
-41.3	SLE-R7	Max	54	112.2	-109.6	56.4	14.7	321.0
-33.0			181	-87.6	98.6	-211.8	-14.4	-239.8
42.3			182	-105.8	105.9	-33.0	11.8	-252.9
31.1			53	97.7	-62.4	252.6	-8.7	315.9
-44.2		Min	54	101.6	-124.2	48.5	13.0	299.8
-40.4			181	-93.5	79.8	-251.2	-16.3	-264.3
41.5			182	-114.9	92.2	-39.8	10.2	-273.1
28.0			53	90.3	-80.4	214.2	-10.2	290.5
-41.3	SLE-R8	Max	54	112.0	-109.1	56.8	14.7	320.3
-32.9			181	-87.5	97.3	-210.4	-14.4	-239.2
42.3			182	-105.6	105.5	-33.3	11.8	-252.3
31.2			53	97.6	-61.2	251.2	-8.7	315.2
-44.2		Min	54	101.3	-123.7	48.8	12.9	299.1
-40.4			181	-93.4	78.5	-249.8	-16.3	-263.7
41.6			182	-114.6	91.8	-40.1	10.2	-272.5
28.0			53	90.1	-79.1	212.8	-10.2	289.8
-41.3	SLE-F1	Max	54	111.9	-109.1	57.2	14.7	320.1
-33.0			181	-87.3	96.8	-210.2	-14.4	-239.1
42.4			182	-105.5	105.5	-33.6	11.8	-252.2
31.2			53	97.4	-60.6	251.0	-8.7	315.0
-44.3		Min	54	101.3	-123.7	49.3	13.0	298.9
-40.5			181	-93.2	78.0	-249.7	-16.3	-263.5
41.6			182	-114.5	91.8	-40.5	10.2	-272.4
28.1			53	90.0	-78.6	212.6	-10.2	289.6
-42.5	SLE-QP1		54	105.5	-114.4	52.6	13.7	306.9
-36.0			181	-90.8	84.1	-224.5	-15.2	-248.6
42.0			182	-109.1	96.7	-36.5	10.8	-259.9
29.4			53	94.3	-66.4	226.4	-9.3	299.4

PROJECT TITLE :

	Company			Client			
	Author			File Name	S2_IV02_rev2.anl		
-48.4	SLV-X1	54	101.3	-55.0	117.0	15.0	387.8
4.1		181	-223.2	116.8	-262.8	-16.0	-240.8
87.0		182	-121.8	37.2	-98.7	10.1	-315.9
18.3		53	248.6	-100.5	262.3	-9.1	339.1
-83.1	SLV-X2	54	205.6	-69.3	113.4	15.8	434.3
-125.7		181	-41.7	97.3	-256.0	-16.9	-419.0
47.2		182	-190.2	53.5	-92.7	11.0	-373.6
80.2		53	21.4	-83.0	253.2	-9.9	470.7
-47.3	SLV-X3	54	148.5	-44.9	124.8	14.3	407.2
-23.5		181	-182.0	38.7	-182.7	-15.5	-294.7
61.4		182	-154.8	29.0	-109.8	10.9	-330.1
27.1		53	193.1	-21.3	185.7	-9.7	383.8
-82.1	SLV-X4	54	252.8	-59.3	121.2	15.1	453.7
-153.2		181	-0.4	19.2	-175.9	-16.4	-472.9
21.6		182	-223.2	45.3	-103.8	11.8	-387.8
89.1		53	-34.1	-3.7	176.5	-10.5	515.4
-51.6	SLV-X5	54	123.6	-55.0	121.2	15.3	414.0
-9.2		181	-213.8	115.3	-265.5	-16.4	-276.0
82.1		182	-139.3	37.3	-103.0	10.5	-338.0
24.1		53	234.4	-99.1	265.3	-9.4	374.1
-86.3	SLV-X6	54	227.8	-69.4	117.6	16.1	460.5
-139.0		181	-32.2	95.8	-258.7	-17.3	-454.1
42.3		182	-207.7	53.6	-97.0	11.4	-395.8
86.1		53	7.1	-81.5	256.1	-10.2	505.7
-50.5	SLV-X7	54	170.8	-45.0	128.9	14.6	433.4
-36.8		181	-172.5	37.3	-185.4	-15.9	-329.8
56.5		182	-172.3	29.0	-114.2	11.3	-352.2
		53	178.9	-19.8	188.7	-10.0	418.8

PROJECT TITLE :

	Company			Client			
	Author			File Name	S2_IV02_rev2.anl		

32.9							
-85.2	SLV-X8	54	275.0	-59.4	125.3	15.4	479.9
-166.5		181	9.1	17.8	-178.6	-16.8	-508.0
16.7		182	-240.7	45.3	-108.2	12.2	-410.0
94.9		53	-48.3	-2.3	179.5	-10.8	550.4
-48.3	SLV-X9	54	101.1	-54.3	116.9	14.9	387.1
4.2		181	-223.3	115.8	-261.0	-15.9	-240.1
87.0		182	-121.5	36.6	-98.5	10.0	-315.2
18.2		53	248.7	-99.6	260.7	-9.0	338.3
-83.0	SLV-X10	54	205.3	-68.7	113.3	15.7	433.6
-125.5		181	-41.8	96.3	-254.3	-16.9	-418.3
47.2		182	-189.9	52.9	-92.5	11.0	-373.0
80.2		53	21.5	-82.1	251.5	-9.8	469.9
-47.3	SLV-X11	54	148.3	-44.3	124.6	14.2	406.5
-23.3		181	-182.1	37.8	-181.0	-15.4	-294.0
61.4		182	-154.5	28.4	-109.7	10.8	-329.4
27.0		53	193.2	-20.4	184.0	-9.6	383.0
-82.0	SLV-X12	54	252.5	-58.7	121.0	15.0	453.0
-153.1		181	-0.5	18.3	-174.2	-16.3	-472.1
21.6		182	-222.9	44.7	-103.7	11.8	-387.2
89.0		53	-34.0	-2.9	174.9	-10.4	514.6
-51.5	SLV-X13	54	123.3	-54.4	121.0	15.3	413.3
-9.1		181	-213.9	114.4	-263.8	-16.3	-275.2
82.1		182	-139.0	36.7	-102.9	10.4	-337.4
24.0		53	234.5	-98.2	263.6	-9.4	373.3
-86.2	SLV-X14	54	227.6	-68.7	117.4	16.1	459.8
-138.8		181	-32.3	94.9	-257.0	-17.2	-453.4
42.3		182	-207.5	53.0	-96.9	11.3	-395.1

PROJECT TITLE :

	Company			Client			
	Author			File Name	S2_IV02_rev2.anl		
86.0		53	7.2	-80.6	254.5	-10.2	504.9
-50.4	SLV-X15	54	170.6	-44.4	128.7	14.5	432.7
-36.6		181	-172.6	36.4	-183.7	-15.8	-329.1
56.5		182	-172.0	28.4	-114.0	11.2	-351.6
32.9		53	179.0	-18.9	187.0	-9.9	418.0
-85.2	SLV-X16	54	274.8	-58.7	125.1	15.3	479.2
-166.4		181	8.9	16.9	-176.9	-16.7	-507.2
16.7		182	-240.5	44.7	-108.0	12.1	-409.3
94.8		53	-48.2	-1.4	177.8	-10.7	549.6
-61.8	SLV-Y1	54	82.7	-71.7	106.8	16.1	381.5
-9.2		181	-207.8	201.0	-353.8	-16.9	-240.4
103.0		182	-107.2	52.5	-83.6	9.5	-319.5
29.7		53	233.8	-186.8	348.6	-8.7	333.0
-58.2	SLV-Y2	54	240.1	-38.3	132.5	13.7	446.0
-101.0		181	-70.3	-59.2	-86.9	-15.2	-419.9
17.5		182	-217.2	25.1	-120.7	12.1	-366.9
59.1		53	48.9	77.3	93.1	-10.6	482.0
-72.2	SLV-Y3	54	114.0	-76.0	105.7	16.4	395.5
-48.2		181	-153.3	195.1	-351.8	-17.2	-293.8
91.1		182	-127.7	57.4	-81.8	9.8	-336.8
48.3		53	165.6	-181.5	345.8	-9.0	372.5
-68.7	SLV-Y4	54	271.4	-42.6	131.5	13.9	460.0
-139.9		181	-15.9	-65.0	-84.9	-15.5	-473.3
5.6		182	-237.7	30.0	-118.9	12.4	-384.2
77.7		53	-19.3	82.5	90.3	-10.8	521.4
-65.0	SLV-Y5	54	105.0	-71.7	110.9	16.5	407.7
-22.5		181	-198.3	199.6	-356.5	-17.3	-275.5
		182	-124.7	52.6	-87.9	9.9	-341.7

PROJECT TITLE :

	Company			Client			
	Author			File Name	S2_IV02_rev2.anl		
98.1		53	219.5	-185.3	351.5	-9.0	368.0
35.5							
-61.4	SLV-Y6	54	262.4	-38.4	136.7	14.0	472.2
-114.3		181	-60.9	-60.6	-89.6	-15.6	-455.0
12.6		182	-234.7	25.1	-125.1	12.5	-389.0
64.9		53	34.6	78.7	96.0	-10.9	517.0
-75.4	SLV-Y7	54	136.2	-76.0	109.8	16.7	421.7
-61.5		181	-143.8	193.7	-354.5	-17.6	-328.9
86.2		182	-145.3	57.4	-86.1	10.2	-359.0
54.1		53	151.4	-180.1	348.8	-9.3	407.5
-71.8	SLV-Y8	54	293.7	-42.7	135.6	14.3	486.2
-153.2		181	-6.4	-66.4	-87.6	-15.9	-508.4
0.7		182	-255.2	30.0	-123.3	12.8	-406.4
83.5		53	-33.5	84.0	93.3	-11.1	556.4
-61.7	SLV-Y9	54	82.5	-71.0	106.6	16.1	380.8
-9.1		181	-207.9	200.1	-352.1	-16.9	-239.6
103.0		182	-107.0	51.9	-83.4	9.5	-318.8
29.6		53	233.9	-185.9	346.9	-8.7	332.2
-58.2	SLV-Y10	54	239.9	-37.7	132.3	13.6	445.3
-100.9		181	-70.4	-60.1	-85.2	-15.2	-419.2
17.5		182	-217.0	24.5	-120.6	12.1	-366.2
59.0		53	49.0	78.2	91.4	-10.5	481.2
-72.1	SLV-Y11	54	113.7	-75.3	105.5	16.3	394.8
-48.0		181	-153.4	194.2	-350.0	-17.1	-293.1
91.1		182	-127.5	56.8	-81.6	9.7	-336.2
48.2		53	165.7	-180.6	344.1	-8.9	371.7
-68.6	SLV-Y12	54	271.1	-42.0	131.3	13.9	459.3
-139.8		181	-16.0	-65.9	-83.2	-15.4	-472.6

PROJECT TITLE :

	Company			Client			
	Author			File Name	S2_IV02_rev2.anl		
5.6		182	-237.5	29.4	-118.8	12.3	-383.5
77.6		53	-19.2	83.4	88.7	-10.8	520.7
-64.9	SLV-Y13	54	104.7	-71.1	110.7	16.4	407.0
-22.4		181	-198.4	198.6	-354.8	-17.2	-274.7
98.1		182	-124.5	52.0	-87.8	9.8	-341.0
35.5		53	219.7	-184.4	349.8	-9.0	367.2
-61.3	SLV-Y14	54	262.1	-37.7	136.5	14.0	471.5
-114.2		181	-61.0	-61.5	-87.9	-15.5	-454.3
12.6		182	-234.5	24.5	-124.9	12.4	-388.3
64.8		53	34.8	79.6	94.4	-10.8	516.2
-75.3	SLV-Y15	54	136.0	-75.4	109.6	16.6	421.0
-61.3		181	-144.0	192.8	-352.8	-17.5	-328.2
86.2		182	-145.0	56.8	-86.0	10.1	-358.3
54.0		53	151.5	-179.2	347.1	-9.2	406.7
-71.8	SLV-Y16	54	293.4	-42.0	135.4	14.2	485.5
-153.1		181	-6.5	-67.4	-85.9	-15.8	-507.7
0.7		182	-255.0	29.4	-123.1	12.7	-405.7
83.4		53	-33.4	84.9	91.6	-11.1	555.7
-56.9	SLV-Z1	54	111.8	-59.9	111.0	14.9	373.5
-25.8		181	-170.7	111.6	-257.2	-15.9	-262.2
78.8		182	-125.3	42.9	-91.5	10.0	-310.2
33.2		53	185.7	-96.1	255.7	-9.0	344.3
-67.4	SLV-Z2	54	186.1	-60.1	124.7	16.0	460.9
-70.2		181	-139.2	106.9	-266.3	-17.2	-379.3
62.5		182	-183.6	43.0	-106.0	11.2	-384.1
52.6		53	138.2	-91.2	265.5	-10.1	461.0
-67.3	SLV-Z3	54	143.1	-64.2	109.9	15.1	387.5
		181	-116.3	105.7	-255.2	-16.2	-315.7

PROJECT TITLE :

		Company						Client		
		Author						File Name		
							S2_IV02_rev2.anl			
-64.8			182	-145.8	47.8	-89.7	10.3	-327.6		
66.9			53	117.5	-90.8	252.9	-9.3	383.8		
51.7										
		SLV-Z4	54	217.3	-64.4	123.6	16.2	474.8		
-77.9			181	-84.7	101.0	-264.2	-17.4	-432.7		
-109.1			182	-204.2	47.9	-104.2	11.5	-401.4		
50.6			53	70.0	-85.9	262.8	-10.3	500.4		
71.2										
		SLV-Z5	54	159.0	-49.9	118.7	14.2	392.9		
-55.8			181	-129.5	33.5	-177.2	-15.4	-316.1		
-53.4			182	-158.3	34.7	-102.6	10.8	-324.4		
53.2			53	130.2	-16.8	179.0	-9.6	389.0		
42.0										
		SLV-Z6	54	233.3	-50.1	132.4	15.3	480.2		
-66.4			181	-97.9	28.8	-186.2	-16.7	-433.1		
-97.7			182	-216.6	34.8	-117.2	12.0	-398.3		
36.8			53	82.7	-12.0	188.9	-10.6	505.7		
61.4										
		SLV-Z7	54	190.3	-54.2	117.6	14.4	406.8		
-66.2			181	-75.0	27.7	-175.1	-15.7	-369.6		
-92.3			182	-178.8	39.6	-100.8	11.0	-341.8		
41.2			53	62.0	-11.6	176.3	-9.8	428.5		
60.6										
		SLV-Z8	54	264.6	-54.4	131.4	15.5	494.2		
-76.8			181	-43.4	23.0	-184.2	-16.9	-486.6		
-136.6			182	-237.2	39.6	-115.4	12.3	-415.6		
24.9			53	14.6	-6.7	186.2	-10.9	545.1		
80.0										
135	1	2	SLU1	Max	60	109.0	-218.2	-16.4	16.9	422.6
-86.6					170	-108.9	-78.3	-69.9	-15.2	-338.7
-81.2					172	-102.6	231.5	48.3	18.2	-341.5
88.5					59	122.9	100.5	135.5	-12.2	427.0
93.8										
				Min	60	98.9	-242.5	-41.9	13.1	395.1
-90.0					170	-119.3	-89.8	-118.8	-19.2	-373.0

PROJECT TITLE :

	Company			Client				
	Author			File Name	S2_IV02_rev2.anl			
-90.6								
86.7		172	-110.6	207.6	23.2	14.3	-369.7	
89.4		59	110.5	89.3	86.7	-15.9	393.1	
	SLU2	Max	60	109.3	-219.2	-17.6	16.9	423.8
-86.7			170	-109.2	-76.7	-71.3	-15.2	-339.7
-81.3			172	-102.8	232.5	49.4	18.2	-342.5
88.6			59	123.2	98.9	137.0	-12.2	428.1
93.8								
		Min	60	99.2	-243.6	-43.1	13.1	396.3
-90.1			170	-119.6	-88.2	-120.2	-19.2	-374.0
-90.7			172	-110.9	208.6	24.3	14.3	-370.7
86.8			59	110.9	87.8	88.2	-15.9	394.2
89.4								
	SLU3	Max	60	144.6	-218.2	-16.6	17.0	487.0
-84.9			170	-114.4	-78.7	-69.5	-15.2	-402.7
-87.6			172	-135.3	231.7	48.8	18.1	-395.3
79.1			59	125.6	100.7	134.8	-12.1	499.3
93.1								
		Min	60	134.5	-242.6	-42.1	13.1	459.5
-88.3			170	-124.8	-90.2	-118.4	-19.2	-437.0
-97.0			172	-143.4	207.8	23.7	14.2	-423.5
77.3			59	113.3	89.5	86.0	-15.8	465.3
88.7								
	SLU4	Max	60	144.8	-219.3	-17.8	16.9	488.2
-85.0			170	-114.7	-77.1	-70.9	-15.2	-403.7
-87.6			172	-135.6	232.7	49.9	18.1	-396.4
79.2			59	126.0	99.1	136.4	-12.1	500.4
93.2								
		Min	60	134.7	-243.6	-43.2	13.1	460.6
-88.4			170	-125.1	-88.6	-119.8	-19.2	-438.0
-97.1			172	-143.7	208.8	24.7	14.2	-424.6
77.4			59	113.6	88.0	87.5	-15.8	466.5
88.8								
	SLU5	Max	60	108.9	-217.2	-17.1	16.8	422.1
-86.4			170	-109.3	-78.5	-68.1	-15.0	-337.9
-80.9			172	-102.5	230.5	49.0	18.0	-340.8

PROJECT TITLE :

	Company			Client				
	Author			File Name	S2_IV02_rev2.anl			
88.4								
93.6			59	123.3	100.7	133.7	-12.1	426.3
-89.8		Min	60	98.8	-241.6	-42.5	13.0	394.5
-90.3			170	-119.6	-90.0	-116.9	-19.1	-372.2
86.6			172	-110.6	206.6	23.8	14.1	-369.0
89.2			59	110.9	89.6	84.8	-15.8	392.4
-86.5		SLU6 Max	60	109.2	-218.3	-18.3	16.8	423.2
-81.0			170	-109.6	-77.0	-69.5	-15.0	-338.9
88.5			172	-102.8	231.5	50.1	18.0	-341.8
93.7			59	123.6	99.2	135.2	-12.1	427.4
-89.9		Min	60	99.1	-242.6	-43.7	13.0	395.7
-90.4			170	-119.9	-88.4	-118.3	-19.0	-373.2
86.7			172	-110.9	207.6	24.9	14.1	-370.0
89.3			59	111.2	88.0	86.3	-15.8	393.5
-84.8		SLU7 Max	60	144.5	-217.3	-17.3	16.8	486.4
-87.3			170	-114.8	-79.0	-67.7	-15.1	-401.9
79.1			172	-135.3	230.8	49.5	18.0	-394.7
92.9			59	126.0	100.9	133.0	-12.0	498.5
-88.1		Min	60	134.4	-241.6	-42.7	13.0	458.9
-96.7			170	-125.1	-90.5	-116.6	-19.1	-436.2
77.2			172	-143.4	206.9	24.3	14.1	-422.9
88.5			59	113.7	89.8	84.1	-15.7	464.6
-84.9		SLU8 Max	60	144.7	-218.3	-18.4	16.8	487.6
-87.3			170	-115.1	-77.4	-69.1	-15.1	-402.9
79.2			172	-135.6	231.8	50.6	18.0	-395.7
93.0			59	126.4	99.4	134.5	-12.0	499.6
-88.2		Min	60	134.6	-242.7	-43.9	13.0	460.0
-96.8			170	-125.4	-88.9	-118.0	-19.1	-437.2
77.3			172	-143.6	207.9	25.4	14.1	-423.9
88.6			59	114.0	88.2	85.6	-15.7	465.7

PROJECT TITLE :

	Company			Client				
	Author			File Name	S2_IV02_rev2.anl			

-86.9	SLU9	Max	60	110.1	-222.1	-20.9	16.9	427.2
-81.5			170	-110.1	-72.3	-75.2	-15.1	-342.6
88.9			172	-103.7	235.3	52.4	18.2	-345.4
94.1			59	124.1	94.7	141.2	-12.2	431.5
-90.3		Min	60	100.0	-246.5	-46.3	13.1	399.6
-90.9			170	-120.4	-83.8	-124.0	-19.1	-376.9
87.0			172	-111.7	211.4	27.2	14.3	-373.6
89.7			59	111.8	83.5	92.3	-15.9	397.5
-86.8	SLU10	Max	60	109.8	-221.1	-19.7	16.9	426.0
-81.4			170	-109.8	-73.9	-73.8	-15.1	-341.6
88.8			172	-103.4	234.3	51.3	18.2	-344.4
94.0			59	123.8	96.2	139.7	-12.2	430.3
-90.2		Min	60	99.7	-245.4	-45.1	13.1	398.5
-90.8			170	-120.1	-85.4	-122.6	-19.1	-375.9
86.9			172	-111.5	210.3	26.1	14.3	-372.6
89.6			59	111.4	85.1	90.8	-15.9	396.4
-85.2	SLU11	Max	60	145.6	-222.2	-21.1	16.9	491.5
-87.8			170	-115.6	-72.8	-74.8	-15.2	-406.6
79.5			172	-136.4	235.5	52.8	18.1	-399.3
93.4			59	126.9	94.9	140.5	-12.2	503.7
-88.6		Min	60	135.5	-246.5	-46.5	13.1	464.0
-97.3			170	-126.0	-84.3	-123.7	-19.2	-440.9
77.7			172	-144.5	211.6	27.7	14.2	-427.5
89.0			59	114.5	83.8	91.6	-15.8	469.8
-85.1	SLU12	Max	60	145.4	-221.1	-19.9	16.9	490.3
-87.8			170	-115.3	-74.3	-73.4	-15.2	-405.6
79.4			172	-136.2	234.5	51.8	18.1	-398.3
93.3			59	126.5	96.5	139.0	-12.2	502.6
		Min	60	135.3	-245.5	-45.3	13.1	462.8

PROJECT TITLE :

	Company		Client					
	Author		File Name	S2_IV02_rev2.anl				
-88.5			170	-125.6	-85.8	-122.3	-19.2	-439.9
-97.2			172	-144.2	210.6	26.6	14.2	-426.5
77.5			59	114.2	85.3	90.1	-15.8	468.7
88.9								
	SLU13	Max	60	110.0	-221.2	-21.5	16.7	426.6
-86.8			170	-110.4	-72.6	-73.3	-15.0	-341.8
-81.2			172	-103.6	234.3	53.0	18.0	-344.7
88.8			59	124.5	94.9	139.3	-12.1	430.7
93.9								
		Min	60	99.9	-245.5	-47.0	12.9	399.1
-90.1			170	-120.8	-84.1	-122.2	-19.0	-376.1
-90.6			172	-111.7	210.4	27.9	14.2	-373.0
87.0			59	112.1	83.8	90.5	-15.8	396.8
89.5								
	SLU14	Max	60	109.7	-220.1	-20.3	16.8	425.4
-86.7			170	-110.1	-74.2	-71.9	-15.0	-340.8
-81.1			172	-103.3	233.3	51.9	18.0	-343.7
88.7			59	124.2	96.5	137.8	-12.1	429.6
93.8								
		Min	60	99.6	-244.5	-45.8	13.0	397.9
-90.1			170	-120.5	-85.7	-120.8	-19.0	-375.1
-90.5			172	-111.4	209.4	26.8	14.1	-371.9
86.9			59	111.8	85.3	88.9	-15.8	395.7
89.4								
	SLU15	Max	60	145.5	-221.2	-21.7	16.8	490.9
-85.1			170	-116.0	-73.0	-72.9	-15.0	-405.8
-87.5			172	-136.4	234.6	53.5	18.0	-398.6
79.4			59	127.3	95.2	138.7	-12.0	502.9
93.2								
		Min	60	135.4	-245.6	-47.1	13.0	463.4
-88.5			170	-126.3	-84.5	-121.8	-19.0	-440.1
-97.0			172	-144.5	210.6	28.3	14.1	-426.8
77.6			59	114.9	84.0	89.8	-15.7	469.0
88.8								
	SLU16	Max	60	145.3	-220.2	-20.5	16.8	489.8
-85.0			170	-115.7	-74.6	-71.5	-15.0	-404.8

PROJECT TITLE :

MIDAS	Company		Client					
	Author		File Name	S2_IV02_rev2.anl				
-87.5			172	-136.1	233.5	52.4	18.0	-397.6
79.3			59	126.9	96.7	137.1	-12.0	501.8
93.2								
-88.4		Min	60	135.2	-244.5	-46.0	13.0	462.2
-96.9			170	-126.0	-86.1	-120.4	-19.1	-439.1
77.5			172	-144.2	209.6	27.3	14.1	-425.8
88.7			59	114.6	85.6	88.3	-15.7	467.9
-58.1	SLE-R1	Max	60	85.3	-150.1	-1.2	12.5	307.7
-57.4			170	-73.9	-51.7	-57.7	-11.1	-249.8
57.0			172	-79.2	160.4	25.2	13.4	-248.4
63.8			59	83.0	67.6	106.6	-9.1	314.3
-60.6		Min	60	77.8	-168.2	-20.0	9.7	287.3
-64.4			170	-81.6	-60.2	-93.9	-14.1	-275.2
55.6			172	-85.2	142.7	6.6	10.5	-269.3
60.5			59	73.9	59.4	70.4	-11.8	289.2
-58.1	SLE-R2	Max	60	85.4	-150.8	-2.0	12.5	308.5
-57.5			170	-74.1	-50.6	-58.7	-11.1	-250.5
57.0			172	-79.4	161.1	25.9	13.4	-249.1
63.8			59	83.3	66.6	107.6	-9.1	315.1
-60.6		Min	60	78.0	-168.9	-20.8	9.7	288.1
-64.5			170	-81.8	-59.1	-94.9	-14.1	-275.8
55.7			172	-85.4	143.4	7.3	10.5	-270.0
60.6			59	74.1	58.3	71.4	-11.8	290.0
-57.9	SLE-R3	Max	60	85.2	-149.2	-1.8	12.4	307.1
-57.2			170	-74.3	-51.9	-55.9	-11.0	-249.0
56.9			172	-79.2	159.5	25.8	13.3	-247.7
63.6			59	83.4	67.9	104.7	-9.0	313.6
-60.4		Min	60	77.7	-167.2	-20.6	9.6	286.7
-64.1			170	-82.0	-60.5	-92.1	-14.0	-274.4
55.5			172	-85.2	141.8	7.2	10.4	-268.6

PROJECT TITLE :

	Company			Client				
	Author			File Name	S2_IV02_rev2.anl			
60.3			59	74.3	59.6	68.5	-11.7	288.5
-58.0	SLE-R4	Max	60	85.4	-149.9	-2.6	12.4	307.9
-57.2			170	-74.5	-50.9	-56.8	-11.0	-249.7
57.0			172	-79.4	160.2	26.6	13.3	-248.4
63.7			59	83.6	66.8	105.7	-9.0	314.3
-60.5		Min	60	77.9	-167.9	-21.4	9.6	287.5
-64.2			170	-82.2	-59.4	-93.0	-14.0	-275.0
55.6			172	-85.3	142.5	7.9	10.4	-269.3
60.4			59	74.5	58.6	69.5	-11.7	289.2
-58.3	SLE-R5	Max	60	86.0	-152.8	-4.1	12.5	310.7
-57.6			170	-74.7	-47.7	-61.2	-11.1	-252.4
57.2			172	-79.9	163.0	27.9	13.4	-251.0
64.0			59	83.9	63.8	110.4	-9.1	317.3
-60.8		Min	60	78.5	-170.8	-23.0	9.7	290.3
-64.6			170	-82.4	-56.2	-97.4	-14.1	-277.8
55.8			172	-85.9	145.3	9.2	10.5	-271.9
60.7			59	74.7	55.5	74.2	-11.8	292.2
-58.2	SLE-R6	Max	60	85.8	-152.1	-3.3	12.5	309.9
-57.6			170	-74.5	-48.8	-60.3	-11.1	-251.7
57.1			172	-79.8	162.3	27.2	13.4	-250.3
63.9			59	83.6	64.8	109.4	-9.1	316.5
-60.7		Min	60	78.3	-170.1	-22.2	9.7	289.6
-64.6			170	-82.2	-57.3	-96.5	-14.1	-277.1
55.8			172	-85.7	144.6	8.5	10.5	-271.2
60.7			59	74.5	56.5	73.2	-11.8	291.4
-58.2	SLE-R7	Max	60	85.9	-151.8	-4.8	12.4	310.1
-57.3			170	-75.1	-48.0	-59.4	-11.0	-251.6
57.1			172	-79.9	162.0	28.5	13.3	-250.3
63.8			59	84.2	64.0	108.5	-9.0	316.5

PROJECT TITLE :

	Company			Client				
	Author			File Name	S2_IV02_rev2.anl			

-60.6		Min	60	78.4	-169.8	-23.6	9.5	289.7
-64.3			170	-82.7	-56.5	-95.6	-13.9	-277.0
55.8			172	-85.9	144.3	9.9	10.4	-271.2
60.5			59	75.1	55.8	72.3	-11.7	291.4
-58.1	SLE-R8	Max	60	85.7	-151.1	-4.0	12.4	309.4
-57.3			170	-74.9	-49.0	-58.4	-11.0	-250.9
57.1			172	-79.7	161.4	27.8	13.3	-249.7
63.8			59	84.0	65.1	107.5	-9.0	315.8
-60.6		Min	60	78.2	-169.1	-22.8	9.5	289.0
-64.3			170	-82.5	-57.6	-94.6	-13.9	-276.3
55.7			172	-85.7	143.7	9.2	10.4	-270.6
60.5			59	74.9	56.8	71.3	-11.7	290.7
-58.1	SLE-F1	Max	60	85.6	-151.0	-3.0	12.4	308.9
-57.4			170	-74.5	-49.8	-58.5	-11.0	-250.7
57.1			172	-79.6	161.2	26.9	13.3	-249.4
63.8			59	83.6	65.8	107.5	-9.0	315.4
-60.6		Min	60	78.1	-169.0	-21.8	9.6	288.5
-64.4			170	-82.2	-58.3	-94.7	-14.0	-276.1
55.7			172	-85.5	143.5	8.2	10.5	-270.3
60.5			59	74.5	57.6	71.3	-11.8	290.3
-59.0	SLE-QP1		60	81.1	-157.4	-13.9	10.8	296.5
-60.2			170	-79.0	-55.6	-71.9	-12.2	-260.7
56.4			172	-82.0	149.8	19.1	11.6	-257.5
61.8			59	79.9	63.1	84.6	-10.1	300.2
-83.7	SLV-X1		60	35.0	-142.1	-38.3	8.0	284.9
-48.1			170	-173.7	24.8	-113.8	-9.0	-194.2
116.4			172	-48.2	135.6	44.6	7.9	-235.2
84.4			59	191.7	-19.8	125.4	-6.9	253.7

PROJECT TITLE :

	Company				Client			
	Author				File Name	S2_IV02_rev2.anl		
		SLV-X2	60	200.4	-146.7	-3.4	11.5	504.8
-68.3			170	-82.0	-6.4	-124.2	-12.8	-481.3
-105.6			172	-190.1	142.0	14.5	10.6	-434.5
36.4			59	66.8	9.6	131.0	-9.3	542.6
78.3								
		SLV-X3	60	98.7	-102.2	4.0	8.1	360.2
-73.5			170	-165.4	-48.6	-43.9	-9.3	-277.5
-55.2			172	-105.3	97.7	3.0	8.2	-296.9
87.5			59	176.9	54.5	54.8	-7.1	347.2
75.0								
		SLV-X4	60	264.1	-106.8	38.9	11.7	580.2
-58.1			170	-73.8	-79.7	-54.4	-13.1	-564.5
-112.8			172	-247.1	104.1	-27.1	10.9	-496.2
7.5			59	51.9	83.9	60.4	-9.5	636.0
68.9								
		SLV-X5	60	60.5	-142.5	-36.4	8.2	331.0
-82.6			170	-176.8	23.4	-114.9	-9.2	-240.6
-53.1			172	-71.6	136.2	43.0	8.1	-274.1
109.6			59	192.8	-18.5	126.3	-7.0	305.8
84.1								
		SLV-X6	60	225.9	-147.1	-1.5	11.7	550.9
-67.2			170	-85.2	-7.7	-125.4	-13.0	-527.6
-110.6			172	-213.5	142.6	12.9	10.7	-473.4
29.6			59	67.9	10.8	131.8	-9.4	594.7
78.0								
		SLV-X7	60	124.2	-102.7	5.9	8.4	406.3
-72.5			170	-168.6	-49.9	-45.1	-9.6	-323.8
-60.2			172	-128.7	98.3	1.4	8.4	-335.7
80.8			59	178.0	55.8	55.6	-7.2	399.2
74.7								
		SLV-X8	60	289.5	-107.2	40.8	11.9	626.3
-57.0			170	-76.9	-81.1	-55.5	-13.3	-610.8
-117.7			172	-270.5	104.7	-28.6	11.1	-535.0
0.8			59	53.1	85.1	61.2	-9.6	688.1
68.6								

PROJECT TITLE :

	Company			Client			
	Author			File Name	S2_IV02_rev2.anl		
-83.6	SLV-X9	60	35.0	-141.3	-38.8	7.9	284.4
-47.9		170	-173.9	24.5	-112.3	-8.9	-193.6
116.4		172	-48.2	134.8	45.1	7.8	-234.7
84.2		59	192.0	-19.6	123.9	-6.8	253.1
-68.1	SLV-X10	60	200.3	-145.9	-3.9	11.4	504.3
-105.4		170	-82.3	-6.6	-122.7	-12.6	-480.6
36.4		172	-190.0	141.2	15.1	10.5	-434.0
78.2		59	67.1	9.8	129.4	-9.2	542.0
-73.4	SLV-X11	60	98.6	-101.4	3.5	8.0	359.7
-55.0		170	-165.7	-48.8	-42.4	-9.2	-276.8
87.5		172	-105.2	96.9	3.5	8.1	-296.3
74.9		59	177.2	54.7	53.3	-7.0	346.5
-58.0	SLV-X12	60	264.0	-106.0	38.4	11.6	579.7
-112.5		170	-74.0	-79.9	-52.8	-13.0	-563.8
7.5		172	-247.1	103.3	-26.5	10.8	-495.6
68.8		59	52.3	84.1	58.8	-9.4	635.4
-82.5	SLV-X13	60	60.4	-141.7	-37.0	8.1	330.5
-52.8		170	-177.1	23.2	-113.4	-9.1	-239.9
109.6		172	-71.5	135.4	43.5	8.0	-273.5
83.9		59	193.1	-18.3	124.7	-6.9	305.1
-67.0	SLV-X14	60	225.8	-146.3	-2.0	11.6	550.4
-110.3		170	-85.5	-8.0	-123.8	-12.9	-526.9
29.6		172	-213.4	141.8	13.5	10.6	-472.8
77.9		59	68.2	11.0	130.3	-9.3	594.0
-72.3	SLV-X15	60	124.1	-101.9	5.4	8.3	405.8
-59.9		170	-168.9	-50.2	-43.5	-9.5	-323.1
80.7		172	-128.6	97.5	1.9	8.3	-335.1
74.6		59	178.3	56.0	54.1	-7.1	398.6

PROJECT TITLE :

	Company			Client			
	Author			File Name	S2_IV02_rev2.anl		
-56.9	SLV-X16	60	289.5	-106.4	40.3	11.8	625.8
-117.5		170	-77.2	-81.3	-53.9	-13.2	-610.2
0.7		172	-270.5	103.9	-28.1	11.0	-534.4
68.5		59	53.4	85.3	59.6	-9.5	687.5
-90.2	SLV-Y1	60	18.6	-190.2	-75.5	9.0	273.9
-59.9		170	-151.2	99.4	-199.0	-9.9	-197.6
122.1		172	-31.2	182.1	82.5	8.5	-233.1
93.2		59	165.3	-96.2	209.8	-7.5	245.8
-56.3	SLV-Y2	60	230.9	-57.3	65.6	9.6	525.1
-83.7		170	-123.7	-145.0	34.0	-11.0	-475.1
25.8		172	-221.5	55.7	-56.0	9.6	-438.5
62.0		59	115.8	151.5	-25.7	-8.1	557.3
-85.5	SLV-Y3	60	68.2	-191.6	-65.0	10.1	339.9
-77.2		170	-123.7	90.1	-202.1	-11.1	-283.7
98.1		172	-73.8	184.0	73.5	9.3	-292.9
91.3		59	127.8	-87.4	211.5	-8.3	332.5
-51.6	SLV-Y4	60	280.5	-58.6	76.1	10.6	591.1
-101.0		170	-96.2	-154.3	30.8	-12.1	-561.2
1.8		172	-264.1	57.6	-65.1	10.4	-498.3
60.1		59	78.4	160.3	-24.0	-8.8	643.9
-89.1	SLV-Y5	60	44.1	-190.7	-73.6	9.2	320.0
-64.9		170	-154.4	98.0	-200.1	-10.2	-243.9
115.3		172	-54.6	182.7	81.0	8.6	-271.9
92.9		59	166.4	-95.0	210.6	-7.7	297.9
-55.2	SLV-Y6	60	256.4	-57.7	67.5	9.8	571.2
-88.6		170	-126.9	-146.4	32.8	-11.3	-521.4
19.1		172	-244.9	56.3	-57.6	9.7	-477.3
		59	117.0	152.7	-24.8	-8.2	609.3

PROJECT TITLE :

	Company			Client			
	Author			File Name	S2_IV02_rev2.anl		

61.7							
-84.4	SLV-Y7	60	93.7	-192.0	-63.1	10.3	386.0
-82.1		170	-126.9	88.7	-203.3	-11.3	-330.0
91.3		172	-97.2	184.6	71.9	9.4	-331.7
91.0		59	128.9	-86.2	212.3	-8.4	384.5
-50.5	SLV-Y8	60	306.0	-59.1	78.0	10.8	637.2
-105.9		170	-99.4	-155.7	29.7	-12.4	-607.5
-4.9		172	-287.5	58.2	-66.6	10.5	-537.1
59.9		59	79.5	161.5	-23.2	-9.0	696.0
-90.1	SLV-Y9	60	18.6	-189.4	-76.0	8.9	273.4
-59.7		170	-151.5	99.2	-197.5	-9.8	-196.9
122.1		172	-31.2	181.3	83.1	8.4	-232.5
93.0		59	165.6	-96.0	208.2	-7.4	245.2
-56.1	SLV-Y10	60	230.8	-56.5	65.1	9.5	524.6
-83.5		170	-124.0	-145.2	35.5	-10.9	-474.4
25.8		172	-221.5	54.9	-55.5	9.4	-437.9
61.8		59	116.2	151.7	-27.2	-8.0	556.7
-85.4	SLV-Y11	60	68.2	-190.8	-65.5	10.0	339.4
-77.0		170	-124.0	89.8	-200.6	-10.9	-283.0
98.1		172	-73.8	183.2	74.1	9.2	-292.3
91.2		59	128.1	-87.2	209.9	-8.2	331.9
-51.5	SLV-Y12	60	280.4	-57.8	75.6	10.5	590.6
-100.7		170	-96.5	-154.6	32.4	-12.0	-560.5
1.8		172	-264.1	56.8	-64.5	10.2	-497.7
60.0		59	78.7	160.5	-25.5	-8.7	643.3
-89.0	SLV-Y13	60	44.0	-189.9	-74.1	9.1	319.5
-64.6		170	-154.7	97.8	-198.6	-10.1	-243.2
115.3		172	-54.6	181.9	81.5	8.5	-271.4

PROJECT TITLE :

	Company			Client			
	Author			File Name	S2_IV02_rev2.anl		
92.7		59	166.7	-94.7	209.1	-7.6	297.2
-55.1	SLV-Y14	60	256.3	-56.9	67.0	9.7	570.7
-88.4		170	-127.2	-146.6	34.4	-11.2	-520.7
19.0		172	-244.9	55.5	-57.1	9.6	-476.8
61.5		59	117.3	152.9	-26.4	-8.1	608.7
-84.3	SLV-Y15	60	93.6	-191.2	-63.6	10.2	385.5
-81.9		170	-127.2	88.5	-201.7	-11.2	-329.3
91.3		172	-97.2	183.8	72.5	9.3	-331.2
90.9		59	129.2	-86.0	210.7	-8.3	383.9
-50.4	SLV-Y16	60	305.9	-58.3	77.4	10.7	636.7
-105.6		170	-99.7	-155.9	31.2	-12.3	-606.8
-5.0		172	-287.5	57.4	-66.1	10.4	-536.6
59.7		59	79.8	161.7	-24.7	-8.9	695.4
-79.6	SLV-Z1	60	63.2	-143.2	-28.3	9.0	308.0
-62.5		170	-137.9	15.5	-116.1	-10.0	-240.7
96.3		172	-70.5	137.1	35.9	8.7	-259.7
82.6		59	146.7	-10.9	126.4	-7.6	294.1
-75.9	SLV-Z2	60	148.1	-144.7	-22.0	9.7	461.7
-78.9		170	-148.5	10.9	-119.9	-10.9	-395.1
73.7		172	-148.5	139.1	30.6	9.2	-389.1
81.6		59	150.4	-6.8	129.2	-8.0	467.6
-74.9	SLV-Z3	60	112.8	-144.5	-17.8	10.0	374.0
-79.8		170	-110.4	6.1	-119.3	-11.1	-326.8
72.3		172	-113.1	139.1	26.9	9.5	-319.5
80.8		59	109.2	-2.1	128.1	-8.3	380.8
-71.3	SLV-Z4	60	197.7	-146.0	-11.5	10.7	527.7
-96.2		170	-121.0	1.6	-123.0	-12.0	-481.2
		172	-191.1	141.1	21.6	10.0	-448.9

PROJECT TITLE :

		Company			Client					
		Author			File Name	S2_IV02_rev2.anl				
49.7										
79.8			59	112.9	1.9	130.8	-8.7	554.3		
		SLV-Z5	60	126.9	-103.3	14.0	9.1	383.4		
-69.4			170	-129.6	-57.9	-46.3	-10.3	-323.9		
-69.6			172	-127.6	99.2	-5.7	9.0	-321.3		
67.4			59	131.8	63.4	55.8	-7.8	387.5		
73.2										
		SLV-Z6	60	211.8	-104.8	20.3	9.8	537.1		
-65.8			170	-140.3	-62.4	-50.0	-11.2	-478.3		
-86.1			172	-205.6	101.2	-11.0	9.5	-450.8		
44.9			59	135.6	67.5	58.5	-8.2	561.0		
72.2										
		SLV-Z7	60	176.5	-104.6	24.5	10.2	449.4		
-64.8			170	-102.1	-67.2	-49.4	-11.5	-410.0		
-86.9			172	-170.2	101.1	-14.7	9.8	-381.1		
43.4			59	94.4	72.2	57.5	-8.5	474.2		
71.4										
		SLV-Z8	60	261.4	-106.2	30.8	10.9	603.1		
-61.1			170	-112.8	-71.8	-53.1	-12.3	-564.4		
-103.3			172	-248.2	103.1	-20.0	10.3	-510.5		
20.9			59	98.1	76.2	60.2	-8.9	647.7		
70.4										
136	1	2	SLU1	Max	72	145.6	-68.5	96.8	11.5	433.5
-77.7					149	-94.2	-185.3	83.8	-9.7	-354.7
-83.1					150	-133.8	66.4	-36.1	13.5	-345.3
67.6					71	96.6	213.6	-47.6	-8.4	444.4
81.2										
				Min	72	139.0	-79.6	53.6	8.2	403.4
-82.1					149	-101.8	-199.9	53.1	-13.3	-388.7
-91.5					150	-138.9	55.4	-78.7	9.9	-375.1
65.7					71	87.4	197.8	-78.0	-11.8	411.8
76.8										
			SLU2	Max	72	145.7	-70.0	95.2	11.5	435.0
-77.8					149	-94.7	-183.9	82.5	-9.7	-355.9
-83.1					150	-133.9	67.9	-34.6	13.5	-346.6

PROJECT TITLE :

	Company			Client				
	Author			File Name	S2_IV02_rev2.anl			
67.8								
81.3			71	97.1	212.2	-46.2	-8.4	445.7
-82.3		Min	72	139.1	-81.1	52.0	8.1	404.8
-91.5			149	-102.3	-198.5	51.8	-13.3	-389.9
65.9			150	-139.0	56.9	-77.2	9.9	-376.4
76.9			71	88.0	196.4	-76.6	-11.8	413.1
-83.9		SLU3 Max	72	161.2	-67.4	98.8	11.6	499.3
-89.0			149	-110.7	-186.9	84.5	-9.8	-412.3
74.0			150	-149.3	65.3	-37.7	13.6	-403.4
87.4			71	113.0	215.3	-48.7	-8.4	510.1
-88.3		Min	72	154.7	-78.6	55.6	8.2	469.1
-97.5			149	-118.4	-201.5	53.8	-13.4	-446.3
72.1			150	-154.4	54.3	-80.3	10.0	-433.2
82.9			71	103.9	199.5	-79.1	-11.8	477.5
-84.1		SLU4 Max	72	161.3	-68.9	97.2	11.6	500.7
-89.1			149	-111.2	-185.5	83.2	-9.8	-413.5
74.3			150	-149.4	66.8	-36.2	13.6	-404.7
87.5			71	113.5	213.9	-47.3	-8.4	511.4
-88.5		Min	72	154.8	-80.1	54.0	8.2	470.6
-97.5			149	-118.9	-200.1	52.5	-13.4	-447.5
72.4			150	-154.5	55.8	-78.8	10.0	-434.5
83.1			71	104.4	198.1	-77.7	-11.8	478.8
-77.5		SLU5 Max	72	145.4	-68.1	95.7	11.4	432.8
-82.8			149	-94.5	-185.1	85.0	-9.6	-353.8
67.5			150	-133.7	66.1	-35.0	13.4	-344.6
81.1			71	96.9	213.4	-48.8	-8.3	443.6
-82.0		Min	72	138.9	-79.3	52.5	8.0	402.7
-91.3			149	-102.1	-199.7	54.3	-13.2	-387.8
65.6			150	-138.8	55.1	-77.6	9.8	-374.4
76.7			71	87.8	197.6	-79.2	-11.7	411.0

PROJECT TITLE :

	Company			Client				
	Author			File Name	S2_IV02_rev2.anl			

-77.7	SLU6	Max	72	145.5	-69.7	94.1	11.4	434.3
-82.8			149	-95.0	-183.7	83.7	-9.6	-355.0
67.8			150	-133.8	67.6	-33.5	13.4	-345.9
81.2			71	97.5	211.9	-47.4	-8.3	444.9
-82.1		Min	72	139.0	-80.8	50.8	8.0	404.1
-91.3			149	-102.6	-198.3	53.0	-13.2	-389.0
65.9			150	-138.9	56.6	-76.1	9.8	-375.7
76.8			71	88.4	196.2	-77.8	-11.7	412.3
-83.8	SLU7	Max	72	161.1	-67.1	97.7	11.5	498.6
-88.8			149	-111.0	-186.7	85.7	-9.7	-411.4
74.0			150	-149.2	65.0	-36.6	13.5	-402.7
87.2			71	113.3	215.0	-49.9	-8.3	509.3
-88.2		Min	72	154.6	-78.3	54.4	8.1	468.4
-97.2			149	-118.7	-201.3	55.0	-13.3	-445.5
72.1			150	-154.3	54.0	-79.2	9.9	-432.5
82.8			71	104.2	199.2	-80.3	-11.7	476.7
-83.9	SLU8	Max	72	161.2	-68.6	96.0	11.5	500.0
-88.8			149	-111.5	-185.3	84.4	-9.7	-412.6
74.2			150	-149.4	66.5	-35.1	13.5	-403.9
87.4			71	113.9	213.6	-48.5	-8.3	510.6
-88.4		Min	72	154.6	-79.8	52.8	8.1	469.9
-97.3			149	-119.2	-199.9	53.7	-13.3	-446.6
72.3			150	-154.4	55.5	-77.7	9.9	-433.7
83.0			71	104.8	197.8	-78.9	-11.7	478.0
-78.3	SLU9	Max	72	145.9	-74.1	90.8	11.5	439.1
-83.2			149	-96.1	-180.0	79.0	-9.6	-359.2
68.5			150	-134.3	72.0	-30.5	13.6	-350.3
81.8			71	98.6	208.3	-42.4	-8.4	449.5
		Min	72	139.4	-85.2	47.5	8.1	409.0

PROJECT TITLE :

		Company			Client				
		Author			File Name	S2_IV02_rev2.anl			
-82.7									
			149	-103.7	-194.6	48.3	-13.2	-393.2	
-91.7									
			150	-139.4	61.0	-73.1	10.0	-380.1	
66.6									
			71	89.5	192.6	-72.8	-11.8	416.9	
77.3									
		SLU10	Max	72	145.9	-72.6	92.4	11.5	437.7
-78.1									
			149	-95.6	-181.4	80.3	-9.7	-358.0	
-83.2									
			150	-134.2	70.5	-32.0	13.6	-349.0	
68.3									
			71	98.1	209.7	-43.8	-8.4	448.2	
81.6									
			Min	72	139.3	-83.7	49.2	8.1	407.5
-82.6									
			149	-103.2	-196.0	49.6	-13.2	-392.1	
-91.6									
			150	-139.3	59.5	-74.6	10.0	-378.8	
66.4									
			71	89.0	194.0	-74.2	-11.8	415.6	
77.2									
		SLU11	Max	72	161.6	-73.1	92.7	11.5	504.8
-84.5									
			149	-112.7	-181.6	79.7	-9.8	-416.8	
-89.2									
			150	-149.8	70.9	-32.1	13.6	-408.4	
75.0									
			71	115.1	210.0	-43.5	-8.4	515.2	
87.9									
			Min	72	155.1	-84.2	49.5	8.1	474.7
-88.9									
			149	-120.3	-196.2	49.0	-13.3	-450.8	
-97.6									
			150	-154.9	59.9	-74.7	10.0	-438.1	
73.1									
			71	106.0	194.2	-73.9	-11.8	482.6	
83.5									
		SLU12	Max	72	161.5	-71.6	94.4	11.5	503.4
-84.3									
			149	-112.2	-183.0	81.0	-9.8	-415.7	
-89.1									
			150	-149.7	69.4	-33.6	13.6	-407.1	
74.7									
			71	114.5	211.4	-44.9	-8.4	513.9	
87.8									
			Min	72	155.0	-82.7	51.1	8.2	473.3
-88.8									
			149	-119.8	-197.6	50.3	-13.3	-449.7	
-97.6									
			150	-154.8	58.4	-76.2	10.0	-436.9	
72.8									
			71	105.4	195.6	-75.3	-11.8	481.3	
83.4									
		SLU13	Max	72	145.8	-73.8	89.6	11.4	438.4
-78.1									
			149	-96.4	-179.8	80.2	-9.5	-358.3	

PROJECT TITLE :

	Company		Client					
	Author		File Name	S2_IV02_rev2.anl				
-83.0								
68.5		150	-134.2	71.7	-29.3	13.4	-349.5	
81.6		71	99.0	208.1	-43.6	-8.3	448.7	
		Min	72	139.3	-84.9	46.4	8.0	408.2
-82.6		149	-104.0	-194.4	49.5	-13.1	-392.3	
-91.4		150	-139.3	60.7	-71.9	9.8	-379.3	
66.6		71	89.9	192.3	-74.0	-11.7	416.1	
77.2								
	SLU14	Max	72	145.7	-72.3	91.2	11.4	436.9
-78.0		149	-95.9	-181.2	81.5	-9.5	-357.2	
-82.9		150	-134.1	70.2	-30.8	13.4	-348.2	
68.2		71	98.4	209.5	-45.0	-8.3	447.4	
81.5								
		Min	72	139.2	-83.4	48.0	8.0	406.8
-82.4		149	-103.5	-195.8	50.8	-13.1	-391.2	
-91.4		150	-139.2	59.2	-73.4	9.8	-378.0	
66.3		71	89.3	193.7	-75.4	-11.7	414.8	
77.1								
	SLU15	Max	72	161.5	-72.7	91.6	11.4	504.1
-84.4		149	-113.0	-181.4	80.9	-9.6	-415.9	
-88.9		150	-149.8	70.7	-30.9	13.5	-407.6	
74.9		71	115.4	209.8	-44.7	-8.3	514.4	
87.8								
		Min	72	154.9	-83.9	48.4	8.0	474.0
-88.8		149	-120.6	-196.0	50.2	-13.2	-450.0	
-97.4		150	-154.8	59.6	-73.5	9.9	-437.4	
73.1		71	106.3	194.0	-75.1	-11.7	481.8	
83.4								
	SLU16	Max	72	161.4	-71.2	93.2	11.4	502.7
-84.2		149	-112.5	-182.8	82.2	-9.7	-414.8	
-88.9		150	-149.6	69.2	-32.4	13.5	-406.3	
74.7		71	114.9	211.2	-46.1	-8.3	513.1	
87.7								
		Min	72	154.8	-82.4	50.0	8.1	472.5
-88.7		149	-120.1	-197.4	51.5	-13.2	-448.8	
-97.3		150	-154.7	58.1	-75.0	9.9	-436.1	
72.8								

PROJECT TITLE :

	Company			Client				
	Author			File Name	S2_IV02_rev2.anl			
83.2			71	105.8	195.4	-76.5	-11.7	480.5
-54.3	SLE-R1	Max	72	103.7	-45.6	78.6	8.7	316.0
-58.0			149	-67.7	-126.4	49.4	-7.3	-258.4
47.6			150	-95.3	44.6	-33.4	10.1	-251.9
56.8			71	69.8	146.9	-22.1	-6.4	323.2
-57.6		Min	72	98.9	-53.8	46.6	6.2	293.7
-64.2			149	-73.3	-137.2	26.6	-10.0	-283.6
46.2			150	-99.0	36.4	-65.0	7.5	-274.0
53.5			71	63.0	135.2	-44.6	-8.9	299.0
-54.4	SLE-R2	Max	72	103.8	-46.6	77.5	8.7	317.0
-58.0			149	-68.0	-125.5	48.5	-7.3	-259.1
47.8			150	-95.4	45.6	-32.4	10.1	-252.8
56.9			71	70.1	146.0	-21.1	-6.4	324.1
-57.7		Min	72	98.9	-54.8	45.5	6.2	294.7
-64.3			149	-73.7	-136.3	25.7	-10.0	-284.3
46.4			150	-99.1	37.4	-64.0	7.5	-274.8
53.6			71	63.4	134.3	-43.6	-8.9	299.9
-54.2	SLE-R3	Max	72	103.6	-45.3	77.4	8.6	315.3
-57.7			149	-68.0	-126.2	50.6	-7.2	-257.5
47.6			150	-95.2	44.3	-32.3	10.0	-251.2
56.6			71	70.1	146.7	-23.3	-6.3	322.4
-57.4		Min	72	98.7	-53.5	45.4	6.1	293.0
-64.0			149	-73.6	-137.0	27.8	-9.9	-282.7
46.2			150	-99.0	36.1	-63.9	7.4	-273.2
53.4			71	63.4	135.0	-45.8	-8.8	298.2
-54.3	SLE-R4	Max	72	103.6	-46.3	76.4	8.6	316.3
-57.8			149	-68.3	-125.3	49.7	-7.2	-258.3
47.8			150	-95.3	45.3	-31.3	10.0	-252.0
56.7			71	70.5	145.7	-22.4	-6.3	323.3

PROJECT TITLE :

	Company			Client				
	Author			File Name	S2_IV02_rev2.anl			

-57.5		Min	72	98.8	-54.5	44.4	6.1	293.9
-64.0			149	-74.0	-136.1	27.0	-9.9	-283.5
46.4			150	-99.0	37.1	-62.8	7.4	-274.1
53.5			71	63.7	134.0	-44.9	-8.8	299.1
-54.7	SLE-R5	Max	72	103.9	-49.3	74.5	8.7	319.7
-58.1			149	-69.0	-122.9	46.1	-7.3	-261.4
48.3			150	-95.6	48.3	-29.7	10.2	-255.2
57.1			71	71.1	143.4	-18.6	-6.4	326.6
-58.0		Min	72	99.1	-57.6	42.5	6.2	297.4
-64.3			149	-74.6	-133.7	23.4	-9.9	-286.6
46.9			150	-99.4	40.2	-61.2	7.5	-277.3
53.9			71	64.4	131.7	-41.1	-8.9	302.4
-54.6	SLE-R6	Max	72	103.9	-48.3	75.6	8.7	318.8
-58.1			149	-68.6	-123.9	47.0	-7.3	-260.6
48.1			150	-95.5	47.3	-30.7	10.2	-254.4
57.0			71	70.8	144.3	-19.5	-6.4	325.7
-57.9		Min	72	99.0	-56.6	43.6	6.2	296.4
-64.3			149	-74.3	-134.7	24.2	-9.9	-285.8
46.7			150	-99.3	39.2	-62.2	7.5	-276.4
53.8			71	64.0	132.6	-42.0	-8.9	301.5
-54.5	SLE-R7	Max	72	103.8	-49.0	73.4	8.6	319.0
-57.8			149	-69.3	-122.7	47.4	-7.2	-260.5
48.2			150	-95.5	48.0	-28.5	10.0	-254.5
57.0			71	71.5	143.1	-19.8	-6.3	325.8
-57.8		Min	72	99.0	-57.3	41.4	6.1	296.7
-64.1			149	-74.9	-133.5	24.6	-9.8	-285.7
46.8			150	-99.3	39.9	-60.1	7.4	-276.5
53.7			71	64.8	131.5	-42.3	-8.8	301.6
	SLE-R8	Max	72	103.8	-48.0	74.5	8.6	318.1

PROJECT TITLE :

		Company			Client				
		Author			File Name	S2_IV02_rev2.anl			
-54.4			149	-68.9	-123.7	48.2	-7.2	-259.7	
-57.8			150	-95.5	47.0	-29.5	10.0	-253.6	
48.1			71	71.1	144.1	-20.7	-6.3	324.9	
56.9									
		Min	72	98.9	-56.3	42.5	6.1	295.7	
-57.7			149	-74.6	-134.5	25.5	-9.8	-284.9	
-64.1			150	-99.2	38.9	-61.1	7.4	-275.7	
46.7			71	64.4	132.4	-43.2	-8.8	300.7	
53.6									
		SLE-F1	Max	72	103.8	-47.3	76.0	8.7	317.5
-54.4			149	-68.5	-124.6	48.4	-7.2	-259.4	
-57.9			150	-95.4	46.3	-31.0	10.1	-253.2	
47.9			71	70.6	145.0	-20.9	-6.3	324.5	
56.9									
			Min	72	98.9	-55.5	44.0	6.2	295.2
-57.7			149	-74.1	-135.4	25.6	-9.9	-284.6	
-64.2			150	-99.2	38.1	-62.5	7.4	-275.3	
46.5			71	63.9	133.3	-43.4	-8.9	300.3	
53.6									
		SLE-QP1		72	100.9	-49.8	57.2	7.2	303.7
-55.7			149	-71.8	-129.3	40.3	-8.3	-269.2	
-60.4			150	-96.9	40.7	-44.0	8.5	-261.6	
47.0			71	67.8	138.4	-35.5	-7.3	309.7	
54.9									
		SLV-X1		72	65.3	-99.1	-13.3	5.5	280.0
-61.5			149	-138.3	-47.6	-23.4	-6.4	-203.0	
-35.0			150	-71.0	92.5	23.9	7.1	-230.0	
76.9			71	148.9	52.7	30.8	-6.2	256.6	
56.5									
		SLV-X2		72	142.2	-63.7	58.7	8.4	541.0
-85.1			149	-134.6	-94.1	-12.0	-9.6	-474.5	
-84.8			150	-143.0	55.6	-45.0	9.8	-473.5	
81.6			71	130.5	100.7	16.3	-8.6	541.6	
83.3									
		SLV-X3		72	97.8	-27.9	67.8	6.4	337.5
-70.2									

PROJECT TITLE :

	Company			Client			
	Author			File Name	S2_IV02_rev2.anl		
-51.3		149	-140.1	-102.7	22.0	-7.3	-260.6
78.7		150	-100.1	22.6	-55.5	7.7	-280.2
64.7		71	147.4	109.5	-16.4	-6.9	322.1
-93.7	SLV-X4	72	174.7	7.6	139.8	9.3	598.5
-101.1		149	-136.4	-149.2	33.4	-10.5	-532.1
83.4		150	-172.2	-14.3	-124.3	10.4	-523.7
91.5		71	129.0	157.5	-30.9	-9.3	607.1
-66.1	SLV-X5	72	76.6	-97.5	-8.7	5.8	327.1
-39.6		149	-149.3	-50.3	-23.5	-6.7	-244.7
81.4		150	-82.1	90.7	19.6	7.3	-271.7
61.0		71	159.7	55.6	30.5	-6.4	303.8
-89.6	SLV-X6	72	153.6	-62.0	63.3	8.6	588.0
-89.4		149	-145.6	-96.8	-12.1	-9.9	-516.2
86.1		150	-154.2	53.8	-49.2	10.0	-515.2
87.8		71	141.3	103.6	16.0	-8.8	588.8
-74.7	SLV-X7	72	109.1	-26.2	72.3	6.7	384.5
-55.9		149	-151.1	-105.4	22.0	-7.5	-302.3
83.1		150	-111.3	20.8	-59.7	7.9	-321.9
69.2		71	158.2	112.3	-16.7	-7.1	369.3
-98.2	SLV-X8	72	186.0	9.2	144.3	9.6	645.5
-105.7		149	-147.5	-152.0	33.3	-10.7	-573.8
87.9		150	-183.3	-16.1	-128.5	10.6	-565.4
96.0		71	139.8	160.3	-31.2	-9.5	654.3
-61.4	SLV-X9	72	65.2	-98.9	-14.3	5.4	279.4
-34.7		149	-138.5	-47.4	-22.4	-6.3	-202.3
76.9		150	-70.9	92.2	24.8	7.0	-229.4
56.4		71	149.2	52.5	29.8	-6.1	255.9
	SLV-X10	72	142.1	-63.4	57.8	8.3	540.4

PROJECT TITLE :

	Company						Client
	Author						File Name
							S2_IV02_rev2.anl
-85.0		149	-134.9	-93.9	-11.0	-9.5	-473.8
-84.6		150	-143.0	55.3	-44.0	9.7	-472.9
81.6		71	130.8	100.5	15.2	-8.5	540.9
83.2							
	SLV-X11	72	97.7	-27.6	66.8	6.3	336.9
-70.1		149	-140.4	-102.5	23.0	-7.2	-259.9
-51.1		150	-100.1	22.3	-54.5	7.6	-279.6
78.6		71	147.7	109.3	-17.4	-6.8	321.4
64.6							
	SLV-X12	72	174.6	7.8	138.8	9.2	597.9
-93.6		149	-136.7	-149.0	34.4	-10.4	-531.3
-100.9		150	-172.1	-14.6	-123.3	10.3	-523.1
83.4		71	129.3	157.3	-31.9	-9.2	606.4
91.4							
	SLV-X13	72	76.5	-97.2	-9.7	5.7	326.5
-66.0		149	-149.5	-50.1	-22.4	-6.6	-244.0
-39.4		150	-82.1	90.5	20.6	7.2	-271.1
81.3		71	160.0	55.4	29.5	-6.3	303.1
60.9							
	SLV-X14	72	153.5	-61.8	62.3	8.6	587.4
-89.5		149	-145.9	-96.6	-11.1	-9.8	-515.4
-89.2		150	-154.1	53.6	-48.2	9.9	-514.6
86.1		71	141.6	103.3	14.9	-8.7	588.1
87.7							
	SLV-X15	72	109.0	-26.0	71.4	6.6	383.9
-74.6		149	-151.4	-105.3	23.0	-7.4	-301.6
-55.7		150	-111.2	20.6	-58.7	7.8	-321.3
83.1		71	158.5	112.1	-17.7	-7.0	368.6
69.1							
	SLV-X16	72	185.9	9.5	143.4	9.5	644.9
-98.1		149	-147.7	-151.8	34.3	-10.6	-573.0
-105.5		150	-183.2	-16.3	-127.5	10.5	-564.8
87.9		71	140.1	160.1	-32.2	-9.4	653.6
95.9							

PROJECT TITLE :

	Company				Client			
	Author				File Name	S2_IV02_rev2.anl		
	SLV-Y1	72	54.3	-169.8	-82.7	5.5	304.3	
-59.7		149	-134.8	0.5	-72.4	-6.5	-230.9	
-33.4		150	-62.2	161.1	92.3	7.2	-256.6	
76.5		71	144.2	3.3	80.8	-6.2	279.9	
56.3								
	SLV-Y2	72	162.6	67.6	187.5	8.5	495.8	
-88.5		149	-141.0	-183.3	79.0	-9.4	-422.8	
-87.7		150	-159.3	-71.9	-172.1	9.4	-424.0	
82.4		71	139.2	192.5	-76.5	-8.5	498.2	
83.7								
	SLV-Y3	72	77.4	-159.2	-61.1	6.4	382.6	
-66.7		149	-133.7	-13.4	-69.0	-7.5	-312.3	
-48.3		150	-83.8	150.0	71.6	8.0	-329.7	
77.9		71	138.7	17.7	76.4	-6.9	365.4	
64.3								
	SLV-Y4	72	185.7	78.3	209.1	9.4	574.1	
-95.6		149	-139.9	-197.3	82.4	-10.4	-504.2	
-102.7		150	-180.9	-83.0	-192.7	10.2	-497.0	
83.8		71	133.7	206.9	-80.9	-9.3	583.7	
91.7								
	SLV-Y5	72	65.6	-168.2	-78.1	5.7	351.4	
-64.2		149	-145.8	-2.3	-72.5	-6.8	-272.6	
-38.0		150	-73.4	159.4	88.1	7.5	-298.3	
81.0		71	155.0	6.2	80.5	-6.4	327.1	
60.8								
	SLV-Y6	72	173.9	69.3	192.1	8.7	542.9	
-93.0		149	-152.0	-186.1	79.0	-9.7	-464.5	
-92.4		150	-170.5	-73.7	-176.3	9.7	-465.7	
86.9		71	150.1	195.4	-76.8	-8.7	545.4	
88.2								
	SLV-Y7	72	88.7	-157.6	-56.5	6.6	429.7	
-71.3		149	-144.7	-16.2	-69.1	-7.7	-354.0	
-52.9		150	-95.0	148.3	67.4	8.3	-371.4	
82.4		71	149.5	20.5	76.1	-7.1	412.6	
68.8								

PROJECT TITLE :

	Company	Client					
	Author	File Name	S2_IV02_rev2.anl				
-100.1	SLV-Y8	72	197.0	79.9	213.7	9.6	621.2
-107.3		149	-150.9	-200.0	82.4	-10.6	-545.9
88.3		150	-192.1	-84.7	-196.9	10.5	-538.7
96.2		71	144.5	209.7	-81.2	-9.4	630.9
-59.6	SLV-Y9	72	54.2	-169.6	-83.6	5.4	303.8
-33.2		149	-135.1	0.7	-71.4	-6.4	-230.1
76.5		150	-62.1	160.9	93.2	7.1	-256.0
56.2		71	144.5	3.1	79.7	-6.1	279.2
-88.4	SLV-Y10	72	162.5	67.9	186.6	8.4	495.2
-87.5		149	-141.3	-183.1	80.0	-9.3	-422.1
82.3		150	-159.3	-72.2	-171.1	9.3	-423.4
83.6		71	139.5	192.3	-77.5	-8.4	497.6
-66.6	SLV-Y11	72	77.3	-158.9	-62.0	6.3	382.0
-48.1		149	-134.0	-13.3	-68.0	-7.4	-311.6
77.9		150	-83.7	149.8	72.6	7.9	-329.1
64.2		71	139.0	17.5	75.4	-6.8	364.7
-95.5	SLV-Y12	72	185.6	78.5	208.2	9.3	573.5
-102.5		149	-140.2	-197.1	83.4	-10.3	-503.5
83.8		150	-180.9	-83.2	-191.8	10.1	-496.4
91.6		71	134.0	206.7	-81.9	-9.2	583.1
-64.1	SLV-Y13	72	65.5	-167.9	-79.1	5.6	350.8
-37.8		149	-146.1	-2.1	-71.5	-6.7	-271.8
81.0		150	-73.3	159.1	89.0	7.4	-297.7
60.7		71	155.3	6.0	79.4	-6.3	326.4
-92.9	SLV-Y14	72	173.8	69.6	191.1	8.6	542.3
-92.2		149	-152.3	-185.9	80.0	-9.6	-463.7
86.8		150	-170.4	-73.9	-175.3	9.6	-465.1
88.1		71	150.4	195.2	-77.8	-8.6	544.8

PROJECT TITLE :

	Company			Client			
	Author			File Name	S2_IV02_rev2.anl		
-71.2	SLV-Y15	72	88.6	-157.3	-57.5	6.5	429.1
-52.7		149	-145.0	-16.0	-68.1	-7.7	-353.3
82.4		150	-94.9	148.1	68.4	8.2	-370.8
68.7		71	149.8	20.3	75.1	-7.0	411.9
-100.0	SLV-Y16	72	196.9	80.2	212.7	9.5	620.6
-107.1		149	-151.2	-199.8	83.4	-10.5	-545.2
88.2		150	-192.0	-85.0	-196.0	10.4	-538.1
96.1		71	144.8	209.5	-82.2	-9.3	630.3
-64.5	SLV-Z1	72	79.0	-88.7	6.6	6.3	316.5
-47.0		149	-124.1	-60.6	-19.3	-7.2	-249.4
73.3		150	-83.2	81.6	4.7	7.8	-266.6
60.7		71	129.8	66.2	26.1	-6.8	301.2
-79.6	SLV-Z2	72	116.8	-83.1	21.8	7.0	473.3
-62.4		149	-160.9	-69.8	-19.6	-8.1	-388.4
88.3		150	-120.4	75.8	-9.3	8.5	-405.6
75.6		71	165.9	75.7	25.1	-7.4	458.6
-71.6	SLV-Z3	72	102.0	-78.0	28.2	7.2	394.8
-62.0		149	-123.0	-74.6	-15.9	-8.2	-330.9
74.8		150	-104.8	70.5	-16.0	8.6	-339.6
68.7		71	124.3	80.6	21.7	-7.5	386.7
-86.6	SLV-Z4	72	139.9	-72.5	43.4	7.9	551.6
-77.3		149	-159.7	-83.7	-16.1	-9.1	-469.8
89.7		150	-142.0	64.7	-30.0	9.3	-478.6
83.6		71	160.4	90.1	20.7	-8.1	544.1
-73.1	SLV-Z5	72	111.4	-17.4	87.6	7.2	373.9
-63.3		149	-126.0	-115.8	26.1	-8.1	-307.0
75.1		150	-112.3	11.7	-74.6	8.4	-316.8
		71	128.3	123.0	-21.1	-7.5	366.7

PROJECT TITLE :

MIDAS	Company			Client				
	Author			File Name	S2_IV02_rev2.anl			

68.9										
-88.2		SLV-Z6	72	149.3	-11.9	102.8	7.9	530.7		
-78.7			149	-162.7	-124.9	25.9	-9.0	-445.9		
90.0			150	-149.5	5.9	-88.7	9.1	-455.8		
83.8			71	164.4	132.5	-22.1	-8.1	524.1		
-80.2		SLV-Z7	72	134.5	-6.8	109.2	8.1	452.2		
-78.3			149	-124.9	-129.7	29.5	-9.0	-388.4		
76.5			150	-133.9	0.6	-95.3	9.2	-389.8		
76.9			71	122.8	137.4	-25.5	-8.2	452.3		
-95.3		SLV-Z8	72	172.3	-1.3	124.4	8.8	609.0		
-93.7			149	-161.6	-138.9	29.3	-9.9	-527.4		
91.5			150	-171.1	-5.2	-109.3	9.9	-528.8		
91.9			71	158.9	146.8	-26.5	-8.8	609.6		
137	1	2	SLU1	Max	185	9.1	-7.9	-45.3	-6.1	41.0
-10.1					118	-59.2	-26.9	-29.9	-2.7	-37.3
36.2					119	-5.0	162.6	62.2	10.3	-1.3
-22.2					187	71.4	-75.7	49.9	1.7	41.0
41.5										
-19.3				Min	185	1.4	-32.5	-57.9	-7.2	34.0
18.8					118	-66.2	-58.3	-36.3	-4.3	-40.2
-37.5					119	-21.0	125.3	53.3	8.0	-4.9
40.8					187	69.8	-84.0	38.2	0.5	33.0
-10.2			SLU2	Max	185	9.4	-11.3	-47.0	-6.1	41.0
36.6					118	-59.2	-28.5	-30.8	-2.9	-36.8
-22.2					119	-5.4	167.2	63.2	10.6	-1.2
41.0					187	71.5	-75.4	51.4	1.5	40.4
-19.4				Min	185	1.7	-35.9	-59.6	-7.2	34.0
19.2					118	-66.2	-59.8	-37.3	-4.4	-39.6
-37.4					119	-21.4	129.9	54.3	8.3	-4.8
40.3					187	69.9	-83.7	39.8	0.4	32.4

PROJECT TITLE :

	Company			Client				
	Author			File Name	S2_IV02_rev2.anl			

-22.1	SLU3	Max	185	37.4	0.2	-36.2	-5.6	60.7
40.4			118	-47.8	-20.4	-33.0	-2.7	-25.6
-4.9			119	-36.9	148.3	53.6	9.7	-17.6
13.9			187	63.7	-76.1	52.5	1.7	33.4
-31.4		Min	185	29.7	-24.3	-48.8	-6.7	53.7
22.9			118	-54.8	-51.8	-39.4	-4.2	-28.5
-20.1			119	-53.0	111.0	44.7	7.4	-21.2
13.2			187	62.0	-84.4	40.8	0.6	25.4
-22.2	SLU4	Max	185	37.7	-3.1	-37.8	-5.6	60.7
40.8			118	-47.8	-21.9	-34.0	-2.8	-25.1
-4.9			119	-37.3	152.9	54.6	10.0	-17.5
13.4			187	63.7	-75.8	54.0	1.5	32.8
-31.5		Min	185	30.0	-27.7	-50.5	-6.7	53.7
23.3			118	-54.8	-53.3	-40.4	-4.3	-27.9
-20.1			119	-53.3	115.6	45.7	7.7	-21.1
12.7			187	62.1	-84.1	42.4	0.4	24.8
-9.8	SLU5	Max	185	9.0	-7.8	-45.1	-6.1	40.9
35.6			118	-59.3	-25.6	-29.8	-2.7	-37.3
-21.6			119	-4.7	160.9	61.7	10.2	-1.6
41.3			187	71.3	-75.5	50.0	1.7	41.3
-19.1		Min	185	1.3	-32.4	-57.7	-7.2	33.9
18.1			118	-66.3	-57.0	-36.2	-4.2	-40.2
-36.8			119	-20.7	123.6	52.9	7.9	-5.2
40.6			187	69.7	-83.8	38.3	0.5	33.3
-9.9	SLU6	Max	185	9.3	-11.2	-46.7	-6.1	41.0
36.0			118	-59.3	-27.1	-30.7	-2.8	-36.8
-21.5			119	-5.1	165.5	62.8	10.5	-1.4
40.8			187	71.4	-75.2	51.5	1.5	40.7
		Min	185	1.6	-35.7	-59.4	-7.2	34.0

PROJECT TITLE :

		Company			Client				
		Author			File Name				
-19.2									
18.6			118	-66.3	-58.5	-37.2	-4.3	-39.6	
-36.8			119	-21.1	128.2	53.9	8.2	-5.1	
40.1			187	69.7	-83.5	39.9	0.4	32.7	
		SLU7	Max	185	37.4	0.4	-36.0	-5.6	60.6
-21.9				118	-47.9	-19.1	-32.9	-2.6	-25.7
39.7				119	-36.6	146.6	53.2	9.6	-17.8
-4.2				187	63.5	-75.9	52.6	1.7	33.7
13.7			Min	185	29.6	-24.2	-48.6	-6.7	53.6
-31.2				118	-55.0	-50.5	-39.3	-4.1	-28.5
22.3				119	-52.6	109.3	44.3	7.3	-21.5
-19.4				187	61.9	-84.2	40.9	0.6	25.7
13.0									
		SLU8	Max	185	37.7	-3.0	-37.6	-5.6	60.6
-22.0				118	-47.9	-20.6	-33.9	-2.7	-25.1
40.2				119	-37.0	151.2	54.2	9.9	-17.7
-4.2				187	63.6	-75.6	54.1	1.6	33.1
13.2			Min	185	30.0	-27.6	-50.2	-6.7	53.6
-31.3				118	-55.0	-52.0	-40.3	-4.3	-27.9
22.7				119	-53.0	113.9	45.3	7.6	-21.4
-19.4				187	61.9	-83.9	42.5	0.4	25.1
12.5									
		SLU9	Max	185	10.4	-20.6	-51.5	-6.0	41.2
-10.5				118	-59.1	-32.6	-33.4	-3.2	-35.2
37.8				119	-6.5	179.8	66.0	11.3	-0.9
-22.1				187	71.6	-74.6	55.7	1.1	38.8
39.5			Min	185	2.6	-45.1	-64.1	-7.1	34.2
-19.7				118	-66.1	-64.0	-39.9	-4.8	-38.1
20.4				119	-22.5	142.4	57.1	9.0	-4.5
-37.3				187	70.0	-82.9	44.1	-0.1	30.8
38.8									
		SLU10	Max	185	10.0	-17.2	-49.8	-6.1	41.2
-10.4				118	-59.1	-31.1	-32.5	-3.1	-35.8

PROJECT TITLE :

	Company			Client				
	Author			File Name	S2_IV02_rev2.anl			
37.4								
-22.1		119	-6.1	175.2	65.0	11.0	-1.0	
40.0		187	71.5	-74.9	54.2	1.2	39.4	
-19.6		Min	185	2.3	-41.8	-62.4	-7.2	34.2
19.9			118	-66.1	-62.4	-38.9	-4.6	-38.6
-37.3			119	-22.2	137.8	56.1	8.8	-4.6
39.3			187	69.9	-83.2	42.5	0.1	31.4
-22.6	SLU11	Max	185	38.7	-12.4	-42.3	-5.5	60.9
42.0			118	-47.7	-26.1	-36.5	-3.2	-23.6
-4.7			119	-38.4	165.5	57.4	10.8	-17.2
12.0			187	63.8	-75.0	58.3	1.1	31.3
-31.8		Min	185	31.0	-37.0	-55.0	-6.6	53.9
24.5			118	-54.8	-57.4	-43.0	-4.7	-26.4
-20.0			119	-54.5	128.1	48.5	8.5	-20.8
11.2			187	62.2	-83.3	46.6	-0.1	23.3
-22.4	SLU12	Max	185	38.4	-9.0	-40.7	-5.6	60.8
41.5			118	-47.7	-24.6	-35.6	-3.0	-24.1
-4.8			119	-38.1	160.9	56.4	10.5	-17.3
12.5			187	63.8	-75.3	56.7	1.3	31.8
-31.7		Min	185	30.7	-33.6	-53.3	-6.7	53.8
24.1			118	-54.8	-55.9	-42.0	-4.6	-26.9
-20.0			119	-54.1	123.5	47.5	8.2	-20.9
11.7			187	62.1	-83.6	45.1	0.1	23.8
-10.3	SLU13	Max	185	10.3	-20.4	-51.2	-6.0	41.1
37.2			118	-59.2	-31.3	-33.3	-3.2	-35.3
-21.4			119	-6.2	178.1	65.6	11.2	-1.1
39.4			187	71.5	-74.4	55.8	1.1	39.1
-19.5		Min	185	2.6	-45.0	-63.9	-7.1	34.1
19.7			118	-66.3	-62.6	-39.8	-4.7	-38.1
-36.6			119	-22.2	140.8	56.7	8.9	-4.8

PROJECT TITLE :

	Company			Client				
	Author			File Name	S2_IV02_rev2.anl			
38.6			187	69.8	-82.7	44.2	-0.1	31.1
-10.2	SLU14	Max	185	10.0	-17.1	-49.6	-6.0	41.1
36.8			118	-59.2	-29.8	-32.4	-3.0	-35.8
-21.4			119	-5.8	173.5	64.5	10.9	-1.3
39.9			187	71.4	-74.7	54.3	1.2	39.7
-19.4		Min	185	2.2	-41.6	-62.2	-7.1	34.1
19.3			118	-66.3	-61.1	-38.8	-4.6	-38.6
-36.7			119	-21.8	136.2	55.7	8.7	-4.9
39.1			187	69.8	-83.0	42.6	0.1	31.7
-22.3	SLU15	Max	185	38.6	-12.3	-42.1	-5.5	60.8
41.3			118	-47.9	-24.8	-36.4	-3.1	-23.6
-4.1			119	-38.1	163.8	57.0	10.6	-17.4
11.8			187	63.7	-74.8	58.4	1.1	31.5
-31.6		Min	185	30.9	-36.8	-54.7	-6.6	53.8
23.9			118	-54.9	-56.1	-42.9	-4.6	-26.4
-19.3			119	-54.1	126.5	48.1	8.4	-21.1
11.0			187	62.1	-83.1	46.7	-0.1	23.5
-22.2	SLU16	Max	185	38.3	-8.9	-40.4	-5.5	60.8
40.9			118	-47.9	-23.3	-35.5	-3.0	-24.1
-4.1			119	-37.7	159.2	56.0	10.4	-17.6
12.3			187	63.6	-75.1	56.8	1.3	32.1
-31.5		Min	185	30.6	-33.4	-53.1	-6.6	53.8
23.5			118	-54.9	-54.6	-41.9	-4.5	-27.0
-19.3			119	-53.8	121.9	47.1	8.1	-21.2
11.6			187	62.0	-83.4	45.2	0.1	24.1
-10.7	SLE-R1	Max	185	16.6	-3.9	-28.0	-4.0	32.3
27.8			118	-35.1	-17.8	-23.2	-2.1	-19.3
-11.2			119	-14.9	113.3	40.6	7.4	-3.2
19.5			187	45.5	-53.1	38.4	1.0	23.0

PROJECT TITLE :

	Company			Client				
	Author			File Name	S2_IV02_rev2.anl			

-17.6		Min	185	10.8	-22.1	-37.3	-4.9	27.2
14.9			118	-40.3	-41.0	-28.0	-3.2	-21.5
-22.5			119	-26.8	85.6	34.1	5.7	-6.0
18.9			187	44.3	-59.3	29.7	0.2	17.0
-10.8	SLE-R2	Max	185	16.8	-6.1	-29.1	-4.0	32.4
28.1			118	-35.0	-18.8	-23.9	-2.1	-19.0
-11.2			119	-15.2	116.3	41.3	7.6	-3.2
19.1			187	45.6	-52.9	39.4	0.9	22.6
-17.7		Min	185	11.1	-24.3	-38.4	-4.8	27.2
15.1			118	-40.2	-42.0	-28.6	-3.3	-21.1
-22.5			119	-27.1	88.7	34.8	5.9	-5.9
18.6			187	44.4	-59.1	30.8	0.1	16.7
-10.5	SLE-R3	Max	185	16.5	-3.7	-27.8	-4.0	32.3
27.1			118	-35.2	-16.4	-23.1	-2.0	-19.4
-10.5			119	-14.6	111.6	40.2	7.3	-3.5
19.3			187	45.4	-52.9	38.5	1.0	23.2
-17.4		Min	185	10.8	-21.9	-37.1	-4.8	27.1
14.2			118	-40.4	-39.7	-27.9	-3.1	-21.5
-21.8			119	-26.5	83.9	33.7	5.6	-6.2
18.8			187	44.2	-59.0	29.8	0.2	17.3
-10.6	SLE-R4	Max	185	16.7	-6.0	-28.9	-4.0	32.3
27.4			118	-35.2	-17.4	-23.8	-2.1	-19.0
-10.5			119	-14.8	114.6	40.9	7.4	-3.4
19.0			187	45.4	-52.7	39.5	0.9	22.9
-17.5		Min	185	11.0	-24.2	-38.2	-4.8	27.1
14.5			118	-40.4	-40.7	-28.5	-3.2	-21.1
-21.8			119	-26.7	87.0	34.3	5.8	-6.1
18.4			187	44.2	-58.8	30.9	0.1	16.9
	SLE-R5	Max	185	17.4	-12.3	-32.1	-4.0	32.5

PROJECT TITLE :

	Company			Client				
	Author			File Name	S2_IV02_rev2.anl			
-11.0								
28.8		118	-35.0	-21.5	-25.6	-2.4	-18.0	
-11.1		119	-15.9	124.7	43.2	8.1	-3.0	
18.2		187	45.6	-52.4	42.3	0.6	21.5	
-17.9		Min	185	11.7	-30.5	-41.4	-4.8	27.3
15.9			118	-40.2	-44.7	-30.3	-3.5	-20.1
-22.4			119	-27.8	97.0	36.6	6.4	-5.7
17.6			187	44.4	-58.5	33.6	-0.2	15.6
-11.0	SLE-R6	Max	185	17.2	-10.0	-31.0	-4.0	32.5
28.6			118	-35.0	-20.5	-25.0	-2.3	-18.3
-11.1			119	-15.7	121.6	42.5	7.9	-3.0
18.5			187	45.6	-52.6	41.2	0.7	21.9
-17.8		Min	185	11.5	-28.2	-40.3	-4.8	27.3
15.6			118	-40.2	-43.7	-29.7	-3.4	-20.4
-22.4			119	-27.5	94.0	35.9	6.2	-5.8
18.0			187	44.4	-58.7	32.6	-0.1	16.0
-10.8	SLE-R7	Max	185	17.3	-12.1	-31.8	-3.9	32.4
28.2			118	-35.1	-20.2	-25.5	-2.3	-18.0
-10.4			119	-15.6	123.0	42.8	8.0	-3.2
18.0			187	45.5	-52.2	42.4	0.6	21.8
-17.7		Min	185	11.6	-30.3	-41.2	-4.8	27.2
15.3			118	-40.3	-43.4	-30.2	-3.5	-20.1
-21.7			119	-27.5	95.4	36.2	6.3	-5.9
17.4			187	44.3	-58.3	33.7	-0.2	15.9
-10.7	SLE-R8	Max	185	17.1	-9.9	-30.8	-4.0	32.4
27.9			118	-35.1	-19.2	-24.9	-2.2	-18.3
-10.4			119	-15.3	120.0	42.1	7.8	-3.3
18.3			187	45.5	-52.4	41.3	0.7	22.2
-17.6		Min	185	11.4	-28.1	-40.1	-4.8	27.2
15.0			118	-40.4	-42.4	-29.6	-3.4	-20.4

PROJECT TITLE :

	Company			Client				
	Author			File Name	S2_IV02_rev2.anl			
-21.7		119	-27.2	92.3	35.5	6.1	-6.0	
17.8		187	44.3	-58.5	32.7	-0.1	16.3	
-10.8	SLE-F1	Max	185	16.9	-8.0	-29.9	-4.0	32.4
28.0			118	-35.1	-19.0	-24.4	-2.2	-18.7
-10.8			119	-15.3	118.1	41.7	7.7	-3.2
18.7			187	45.5	-52.7	40.4	0.8	22.4
-17.6		Min	185	11.2	-26.2	-39.3	-4.8	27.2
15.1			118	-40.3	-42.2	-29.1	-3.3	-20.8
-22.1			119	-27.1	90.5	35.1	6.0	-6.0
18.2			187	44.3	-58.8	31.7	-0.0	16.5
-13.5	SLE-QP1		185	13.5	-15.4	-33.4	-4.3	29.3
19.9			118	-38.2	-27.0	-26.0	-2.5	-20.2
-15.2			119	-20.0	97.7	36.9	6.4	-5.1
18.5			187	44.7	-55.2	36.1	0.5	20.4
36.5	SLV-X1		185	-158.9	-89.1	-48.1	-0.7	71.3
-14.5			118	-241.2	-11.8	-42.6	-2.8	-145.7
26.6			119	200.8	122.5	49.2	6.8	-56.8
129.6			187	203.0	-22.7	55.1	-3.2	157.0
-63.4	SLV-X2		185	119.2	29.1	25.8	-0.1	117.0
53.5			118	-8.9	12.9	-26.8	-0.8	24.8
48.8			119	-142.5	-11.1	-3.9	-0.1	-80.6
-92.1			187	28.5	-32.0	18.4	1.0	-2.7
28.6	SLV-X3		185	-123.7	-2.2	-2.7	-1.2	92.9
-29.5			118	-221.7	15.3	-21.8	-0.3	-152.3
43.1			119	161.9	17.0	13.9	1.2	-74.7
111.2			187	187.2	-29.0	24.2	0.3	166.7
-71.3	SLV-X4		185	154.4	116.0	71.2	-0.5	138.6
38.5			118	10.6	40.0	-5.9	1.7	18.2

PROJECT TITLE :

	Company			Client			
	Author			File Name	S2_IV02_rev2.anl		
65.3		119	-181.4	-116.6	-39.2	-5.7	-98.5
-110.5		187	12.7	-38.3	-12.5	4.5	7.0
27.6	SLV-X5	185	-138.7	-80.3	-40.3	-0.4	85.6
-11.0		118	-232.8	-7.7	-44.2	-2.8	-137.8
38.1		119	177.7	110.4	42.7	6.3	-68.2
110.4		187	197.6	-23.6	55.4	-3.1	151.7
-72.4	SLV-X6	185	139.4	37.8	33.6	0.2	131.2
57.0		118	-0.6	17.1	-28.3	-0.8	32.7
60.3		119	-165.6	-23.2	-10.4	-0.6	-92.0
-111.3		187	23.0	-32.8	18.7	1.2	-8.0
19.7	SLV-X7	185	-103.5	6.6	5.1	-0.9	107.1
-26.0		118	-213.3	19.5	-23.3	-0.3	-144.4
54.6		119	138.8	4.9	7.3	0.7	-86.2
92.0		187	181.7	-29.9	24.5	0.5	161.3
-80.3	SLV-X8	185	174.6	124.8	79.0	-0.3	152.8
42.0		118	18.9	44.2	-7.4	1.7	26.1
76.8		119	-204.5	-128.7	-45.8	-6.2	-110.0
-129.7		187	7.2	-39.2	-12.2	4.7	1.6
36.7	SLV-X9	185	-159.0	-89.0	-47.9	-0.7	71.3
-15.0		118	-241.3	-10.7	-42.6	-2.8	-145.7
27.2		119	201.1	121.1	48.9	6.7	-57.0
129.4		187	202.9	-22.5	55.2	-3.2	157.2
-63.3	SLV-X10	185	119.1	29.2	26.0	-0.0	116.9
53.0		118	-9.1	14.0	-26.7	-0.8	24.8
49.4		119	-142.2	-12.5	-4.2	-0.2	-80.8
-92.3		187	28.4	-31.8	18.5	1.0	-2.5
28.8	SLV-X11	185	-123.8	-2.0	-2.5	-1.2	92.8
		118	-221.8	16.4	-21.7	-0.3	-152.3

PROJECT TITLE :

	Company			Client			
	Author			File Name	S2_IV02_rev2.anl		
-30.0		119	162.2	15.6	13.5	1.1	-75.0
43.6		187	187.1	-28.9	24.3	0.3	166.9
111.0							
-71.2	SLV-X12	185	154.3	116.1	71.4	-0.5	138.5
38.0		118	10.4	41.1	-5.8	1.7	18.2
65.8		119	-181.1	-118.0	-39.6	-5.8	-98.8
-110.7		187	12.6	-38.1	-12.4	4.5	7.2
27.8	SLV-X13	185	-138.8	-80.2	-40.2	-0.4	85.5
-11.5		118	-232.9	-6.6	-44.1	-2.7	-137.8
38.7		119	178.0	109.0	42.4	6.2	-68.4
110.3		187	197.5	-23.4	55.5	-3.1	151.9
-72.2	SLV-X14	185	139.3	38.0	33.8	0.2	131.2
56.5		118	-0.7	18.2	-28.2	-0.7	32.7
60.9		119	-165.3	-24.6	-10.7	-0.7	-92.2
-111.4		187	22.9	-32.6	18.8	1.2	-7.8
19.9	SLV-X15	185	-103.6	6.8	5.3	-0.9	107.1
-26.5		118	-213.4	20.6	-23.2	-0.2	-144.4
55.1		119	139.1	3.5	7.0	0.6	-86.4
91.9		187	181.6	-29.7	24.6	0.5	161.5
-80.1	SLV-X16	185	174.6	124.9	79.2	-0.2	152.7
41.5		118	18.8	45.3	-7.3	1.8	26.1
77.3		119	-204.2	-130.1	-46.1	-6.3	-110.2
-129.8		187	7.1	-39.0	-12.1	4.7	1.8
10.7	SLV-Y1	185	-102.7	-149.2	-75.2	0.1	62.2
26.9		118	-182.6	-34.8	-61.4	-5.0	-78.3
15.2		119	126.1	198.9	71.9	10.9	-44.1
73.4		187	160.4	-18.5	78.3	-5.9	89.8
-15.6	SLV-Y2	185	14.7	140.7	76.2	-1.5	134.0

PROJECT TITLE :

	Company			Client			
	Author			File Name	S2_IV02_rev2.anl		
-23.3		118	-117.6	55.6	8.1	3.3	-100.3
70.1		119	-3.6	-152.9	-46.0	-7.7	-104.0
12.2		187	107.7	-39.7	-24.7	5.9	122.0
-19.3	SLV-Y3	185	-19.3	-113.8	-53.0	0.3	75.9
47.3		118	-113.0	-27.4	-56.6	-4.4	-27.2
21.8		119	23.1	158.8	56.0	8.8	-51.3
6.9		187	108.0	-21.3	67.3	-4.6	41.9
-45.6	SLV-Y4	185	98.1	176.1	98.4	-1.3	147.7
-2.9		118	-48.0	63.0	12.9	3.9	-49.2
76.7		119	-106.6	-193.0	-61.9	-9.8	-111.2
-54.3		187	55.3	-42.5	-35.7	7.2	74.1
1.8	SLV-Y5	185	-82.5	-140.4	-67.5	0.4	76.4
30.4		118	-174.3	-30.7	-62.9	-5.0	-70.4
26.7		119	102.9	186.8	65.4	10.4	-55.6
54.2		187	154.9	-19.4	78.6	-5.7	84.5
-24.5	SLV-Y6	185	34.9	149.5	83.9	-1.2	148.3
-19.8		118	-109.3	59.8	6.6	3.4	-92.4
81.6		119	-26.7	-165.0	-52.5	-8.2	-115.5
-7.0		187	102.2	-40.5	-24.4	6.1	116.7
-28.2	SLV-Y7	185	1.0	-105.0	-45.3	0.6	90.1
50.8		118	-104.6	-23.2	-58.2	-4.4	-19.3
33.3		119	-0.1	146.7	49.5	8.3	-62.7
-12.3		187	102.6	-22.2	67.6	-4.5	36.6
-54.5	SLV-Y8	185	118.4	184.9	106.1	-1.0	162.0
0.6		118	-39.6	67.2	11.4	4.0	-41.2
88.2		119	-129.7	-205.1	-68.5	-10.3	-122.6
-73.5		187	49.8	-43.3	-35.4	7.4	68.8
	SLV-Y9	185	-102.8	-149.1	-75.0	0.1	62.1

PROJECT TITLE :

	Company	Client					
	Author	File Name	S2_IV02_rev2.anl				
10.9		118	-182.8	-33.7	-61.3	-5.0	-78.4
26.4		119	126.3	197.5	71.6	10.8	-44.3
15.7		187	160.3	-18.4	78.4	-5.9	90.1
73.2							
	SLV-Y10	185	14.7	140.8	76.4	-1.5	134.0
-15.4		118	-117.8	56.7	8.2	3.3	-100.3
-23.8		119	-3.3	-154.3	-46.4	-7.8	-104.3
70.6		187	107.6	-39.5	-24.6	5.9	122.3
12.0							
	SLV-Y11	185	-19.3	-113.6	-52.8	0.3	75.8
-19.1		118	-113.1	-26.3	-56.6	-4.4	-27.2
46.8		119	23.3	157.4	55.7	8.7	-51.5
22.4		187	107.9	-21.1	67.4	-4.6	42.2
6.7							
	SLV-Y12	185	98.1	176.2	98.5	-1.3	147.7
-45.4		118	-48.1	64.1	13.0	3.9	-49.2
-3.4		119	-106.3	-194.4	-62.3	-9.9	-111.4
77.3		187	55.2	-42.3	-35.6	7.2	74.3
-54.5							
	SLV-Y13	185	-82.5	-140.3	-67.3	0.4	76.3
2.0		118	-174.4	-29.6	-62.8	-4.9	-70.4
29.9		119	103.2	185.4	65.0	10.3	-55.8
27.2		187	154.8	-19.2	78.7	-5.7	84.7
54.1							
	SLV-Y14	185	34.9	149.6	84.1	-1.2	148.2
-24.3		118	-109.4	60.9	6.7	3.4	-92.4
-20.3		119	-26.5	-166.4	-52.9	-8.3	-115.7
82.1		187	102.1	-40.4	-24.3	6.1	116.9
-7.1							
	SLV-Y15	185	0.9	-104.9	-45.1	0.6	90.0
-28.0		118	-104.7	-22.1	-58.1	-4.3	-19.3
50.3		119	0.2	145.3	49.1	8.2	-62.9
33.9		187	102.5	-22.0	67.7	-4.5	36.8
-12.4							

PROJECT TITLE :

	Company				Client			
	Author				File Name	S2_IV02_rev2.anl		
	SLV-Y16	185	118.3	185.0	106.3	-1.0	161.9	
-54.3		118	-39.7	68.3	11.4	4.0	-41.2	
0.1		119	-129.4	-206.5	-68.8	-10.4	-122.9	
88.8		187	49.7	-43.1	-35.3	7.4	69.0	
-73.6								
	SLV-Z1	185	-85.2	-58.0	-31.3	-0.8	70.7	
11.9		118	-169.7	-8.1	-35.3	-2.2	-95.3	
5.3		119	107.7	89.9	38.3	5.0	-51.7	
21.0		187	148.3	-24.9	41.9	-1.9	107.3	
74.3								
	SLV-Z2	185	-17.8	-28.7	-5.4	0.1	118.1	
-17.8		118	-141.7	5.9	-40.4	-2.0	-68.8	
16.9		119	30.6	49.6	16.5	3.3	-89.9	
59.3		187	130.1	-27.8	42.9	-1.4	89.5	
10.5								
	SLV-Z3	185	-1.8	-22.6	-9.1	-0.6	84.4	
-18.1		118	-100.0	-0.6	-30.5	-1.6	-44.2	
25.7		119	4.7	49.8	22.4	2.9	-58.9	
27.6		187	96.0	-27.7	30.9	-0.7	59.4	
7.8								
	SLV-Z4	185	65.6	6.7	16.8	0.3	131.8	
-47.8		118	-72.1	13.3	-35.6	-1.4	-17.7	
37.3		119	-72.4	9.5	0.6	1.2	-97.0	
66.0		187	77.7	-30.6	31.9	-0.1	41.6	
-56.0								
	SLV-Z5	185	-50.0	29.0	14.1	-1.3	92.3	
4.0		118	-150.2	19.1	-14.4	0.3	-101.9	
-9.8		119	68.8	-15.7	2.9	-0.6	-69.7	
37.4		187	132.5	-31.3	11.0	1.6	117.0	
55.9								
	SLV-Z6	185	17.4	58.2	40.0	-0.4	139.7	
-25.7		118	-122.2	33.0	-19.5	0.5	-75.4	
1.9		119	-8.3	-56.0	-18.9	-2.3	-107.9	
75.8		187	114.3	-34.2	12.0	2.1	99.2	
-7.9								

PROJECT TITLE :

		Company			Client					
		Author			File Name	S2_IV02_rev2.anl				
			SLV-Z7		185	33.5	64.4	36.3	-1.1	106.0
-25.9					118	-80.5	26.5	-9.7	0.9	-50.7
10.6					119	-34.2	-55.8	-13.0	-2.7	-76.8
44.1					187	80.1	-34.0	0.0	2.9	69.1
-10.6										
			SLV-Z8		185	100.9	93.7	62.2	-0.2	153.4
-55.7					118	-52.6	40.4	-14.7	1.1	-24.3
22.3					119	-111.3	-96.1	-34.8	-4.4	-115.0
82.4					187	61.9	-36.9	1.0	3.4	51.3
-74.4										
138	1	2	SLU1	Max	379	77.3	-169.1	-51.5	11.8	151.1
-111.3					380	-55.7	291.4	-372.5	-8.6	-50.7
-62.9					332	-76.0	175.5	65.0	7.9	-107.3
126.4					330	63.5	-245.4	438.4	-9.7	111.9
68.3										
				Min	379	68.8	-184.1	-57.6	10.9	146.3
-120.8					380	-58.7	252.1	-423.1	-9.4	-82.7
-83.1					332	-82.3	162.4	58.5	7.4	-111.5
115.9					330	62.9	-282.8	389.4	-10.4	79.0
49.8										
			SLU2	Max	379	77.5	-169.9	-52.2	11.8	151.5
-111.1					380	-55.9	293.4	-374.5	-8.6	-51.1
-62.9					332	-76.2	176.1	65.7	7.9	-107.6
126.3					330	63.7	-247.2	440.4	-9.7	112.4
68.3										
				Min	379	69.0	-184.9	-58.3	10.9	146.7
-120.7					380	-58.9	254.1	-425.1	-9.4	-83.1
-83.0					332	-82.5	163.1	59.2	7.4	-111.8
115.8					330	63.1	-284.6	391.5	-10.4	79.5
49.7										
			SLU3	Max	379	82.8	-167.9	-47.3	12.1	136.8
-70.5					380	-74.7	287.8	-372.9	-9.1	-101.6
-87.4					332	-73.7	175.4	60.2	8.3	-87.5
87.6					330	74.8	-242.9	439.4	-9.8	165.7
97.2										
				Min	379	74.3	-182.9	-53.4	11.1	132.0

PROJECT TITLE :

	Company		Client					
	Author		File Name	S2_IV02_rev2.anl				
-80.0								
-107.6		380	-77.7	248.5	-423.5	-9.8	-133.6	
77.0		332	-80.0	162.3	53.7	7.8	-91.7	
78.7		330	74.2	-280.3	390.4	-10.6	132.8	
	SLU4	Max	379	83.0	-168.7	-48.0	12.1	137.2
-70.3		380	-74.9	289.7	-374.9	-9.1	-102.0	
-87.4		332	-74.0	176.1	60.9	8.3	-87.8	
87.5		330	75.0	-244.7	441.4	-9.9	166.2	
97.2								
		Min	379	74.5	-183.7	-54.1	11.2	132.4
-79.9		380	-77.9	250.4	-425.5	-9.8	-134.0	
-107.5		332	-80.2	163.0	54.4	7.8	-92.0	
76.9		330	74.4	-282.1	392.5	-10.6	133.3	
78.6								
	SLU5	Max	379	77.0	-168.5	-51.2	11.8	150.8
-111.3		380	-55.8	289.8	-370.5	-8.6	-50.0	
-62.4		332	-75.8	175.0	64.6	7.9	-107.1	
126.5		330	63.6	-243.9	436.5	-9.6	111.1	
67.9								
		Min	379	68.5	-183.5	-57.3	10.9	146.0
-120.8		380	-58.7	250.5	-421.1	-9.4	-82.0	
-82.6		332	-82.0	161.9	58.1	7.4	-111.3	
115.9		330	63.0	-281.3	387.5	-10.4	78.2	
49.4								
	SLU6	Max	379	77.3	-169.3	-51.9	11.8	151.2
-111.1		380	-56.0	291.7	-372.5	-8.6	-50.4	
-62.4		332	-76.0	175.6	65.3	7.9	-107.4	
126.4		330	63.8	-245.7	438.5	-9.7	111.6	
67.9								
		Min	379	68.7	-184.3	-58.0	10.9	146.4
-120.7		380	-58.9	252.5	-423.1	-9.3	-82.4	
-82.6		332	-82.2	162.5	58.8	7.4	-111.6	
115.8		330	63.2	-283.1	389.5	-10.4	78.7	
49.4								
	SLU7	Max	379	82.5	-167.3	-47.0	12.0	136.5
-70.5		380	-74.8	286.2	-370.9	-9.1	-100.9	

PROJECT TITLE :

	Company		Client		S2_IV02_rev2.anl				
	Author		File Name						
-86.9									
87.6		332	-73.5	174.9	59.8	8.3	-87.3		
96.8		330	74.8	-241.4	437.5	-9.8	165.0		
		Min	379	74.0	-182.3	-53.1	11.1	131.7	
-80.0			380	-77.7	246.9	-421.6	-9.8	-132.9	
-107.1			332	-79.8	161.8	53.4	7.8	-91.5	
77.1			330	74.2	-278.8	388.5	-10.5	132.1	
78.3									
		SLU8	Max	379	82.8	-168.1	-47.8	12.0	136.9
-70.3			380	-75.0	288.1	-372.9	-9.0	-101.3	
-86.9			332	-73.7	175.5	60.5	8.3	-87.6	
87.5			330	75.0	-243.2	439.5	-9.8	165.5	
96.8									
			Min	379	74.2	-183.1	-53.8	11.1	132.1
-79.9			380	-77.9	248.8	-423.6	-9.8	-133.3	
-107.1			332	-80.0	162.5	54.1	7.8	-91.8	
77.0			330	74.4	-280.6	390.6	-10.6	132.6	
78.2									
		SLU9	Max	379	78.2	-172.1	-54.2	11.9	152.5
-110.7			380	-56.6	298.7	-380.0	-8.6	-52.3	
-62.8			332	-76.8	177.9	67.5	7.9	-108.3	
125.8			330	64.3	-252.2	446.0	-9.7	113.9	
68.2									
			Min	379	69.7	-187.1	-60.3	11.0	147.7
-120.3			380	-59.5	259.4	-430.6	-9.3	-84.3	
-83.0			332	-83.1	164.8	61.1	7.3	-112.5	
115.3			330	63.7	-289.5	397.1	-10.5	81.0	
49.7									
		SLU10	Max	379	77.9	-171.3	-53.5	11.9	152.1
-110.8			380	-56.3	296.8	-378.0	-8.6	-51.9	
-62.9			332	-76.6	177.3	66.9	7.9	-108.0	
126.0			330	64.1	-250.4	444.0	-9.7	113.4	
68.3									
			Min	379	69.4	-186.3	-59.5	11.0	147.3
-120.4			380	-59.3	257.5	-428.6	-9.3	-83.9	
-83.0			332	-82.9	164.2	60.4	7.4	-112.2	
115.4									

PROJECT TITLE :

	Company			Client					
	Author			File Name	S2_IV02_rev2.anl				
49.7			330	63.5	-287.7	395.0	-10.4	80.5	
		SLU11	Max	379	83.7	-170.9	-50.0	12.1	138.2
-69.9				380	-75.6	295.1	-380.4	-9.0	-103.2
-87.3				332	-74.5	177.8	62.8	8.3	-88.6
87.0				330	75.5	-249.7	447.0	-9.9	167.7
97.1									
			Min	379	75.1	-185.9	-56.1	11.2	133.4
-79.5				380	-78.5	255.8	-431.0	-9.8	-135.3
-107.5				332	-80.8	164.8	56.3	7.7	-92.8
76.4				330	74.9	-287.0	398.1	-10.7	134.8
78.6									
		SLU12	Max	379	83.4	-170.1	-49.3	12.1	137.8
-70.0				380	-75.4	293.1	-378.4	-9.0	-102.8
-87.4				332	-74.3	177.2	62.1	8.3	-88.3
87.1				330	75.3	-247.9	445.0	-9.9	167.2
97.2									
			Min	379	74.9	-185.1	-55.4	11.2	133.0
-79.6				380	-78.3	253.8	-429.0	-9.8	-134.9
-107.5				332	-80.6	164.1	55.6	7.8	-92.5
76.6				330	74.7	-285.2	396.0	-10.6	134.3
78.6									
		SLU13	Max	379	77.9	-171.5	-53.9	11.9	152.2
-110.7				380	-56.6	297.1	-378.0	-8.6	-51.6
-62.4				332	-76.5	177.4	67.2	7.9	-108.1
125.9				330	64.3	-250.6	444.1	-9.7	113.1
67.8									
			Min	379	69.4	-186.5	-60.0	10.9	147.4
-120.3				380	-59.6	257.8	-428.6	-9.3	-83.6
-82.5				332	-82.8	164.3	60.7	7.3	-112.3
115.3				330	63.7	-288.0	395.1	-10.4	80.2
49.3									
		SLU14	Max	379	77.7	-170.7	-53.2	11.8	151.8
-110.8				380	-56.4	295.1	-376.0	-8.6	-51.2
-62.4				332	-76.3	176.7	66.5	7.9	-107.8
126.0				330	64.1	-248.8	442.0	-9.7	112.6
67.9									

PROJECT TITLE :

	Company			Client				
	Author			File Name	S2_IV02_rev2.anl			

-120.4		Min	379	69.1	-185.7	-59.3	10.9	147.0
-82.6			380	-59.3	255.8	-426.6	-9.3	-83.2
115.5			332	-82.6	163.7	60.0	7.3	-112.0
49.4			330	63.5	-286.2	393.1	-10.4	79.7
-69.9	SLU15	Max	379	83.4	-170.3	-49.7	12.1	137.9
-86.9			380	-75.6	293.5	-378.4	-9.0	-102.5
87.0			332	-74.3	177.3	62.4	8.3	-88.3
96.7			330	75.6	-248.1	445.1	-9.9	167.0
-79.5		Min	379	74.9	-185.3	-55.8	11.2	133.1
-107.0			380	-78.6	254.2	-429.1	-9.7	-134.5
76.5			332	-80.5	164.2	55.9	7.7	-92.5
78.2			330	75.0	-285.5	396.2	-10.6	134.1
-70.0	SLU16	Max	379	83.2	-169.5	-49.0	12.1	137.5
-86.9			380	-75.4	291.5	-376.4	-9.0	-102.1
87.2			332	-74.0	176.7	61.7	8.3	-88.1
96.8			330	75.4	-246.3	443.1	-9.9	166.5
-79.6		Min	379	74.6	-184.5	-55.1	11.1	132.7
-107.1			380	-78.3	252.2	-427.1	-9.8	-134.1
76.6			332	-80.3	163.6	55.3	7.7	-92.3
78.3			330	74.8	-283.7	394.1	-10.6	133.6
-63.4	SLE-R1	Max	379	56.4	-115.7	-30.3	8.5	100.3
-50.4			380	-44.4	206.2	-264.0	-6.3	-50.4
74.6			332	-52.9	120.9	40.7	5.8	-67.9
56.2			330	47.5	-172.7	313.0	-6.9	95.7
-70.5		Min	379	50.1	-126.8	-34.8	7.8	96.7
-65.3			380	-46.6	177.1	-301.5	-6.9	-74.1
66.8			332	-57.5	111.2	35.9	5.4	-71.0
42.5			330	47.1	-200.4	276.8	-7.5	71.3
	SLE-R2	Max	379	56.6	-116.2	-30.8	8.5	100.5

PROJECT TITLE :

	Company			Client				
	Author			File Name	S2_IV02_rev2.anl			
-63.3								
		380	-44.5	207.6	-265.3	-6.3	-50.7	
-50.4								
		332	-53.0	121.4	41.2	5.8	-68.1	
74.5								
		330	47.7	-173.9	314.4	-7.0	96.0	
56.2								
	Min	379	50.3	-127.3	-35.3	7.8	97.0	
-70.4								
		380	-46.7	178.4	-302.8	-6.9	-74.4	
-65.3								
		332	-57.7	111.7	36.4	5.4	-71.2	
66.7								
		330	47.2	-201.6	278.1	-7.5	71.6	
42.5								
	SLE-R3	Max	379	56.2	-115.0	-30.0	8.5	100.0
-63.4								
		380	-44.4	204.6	-262.0	-6.3	-49.7	
-49.9								
		332	-52.6	120.4	40.4	5.8	-67.7	
74.7								
		330	47.6	-171.2	311.1	-6.9	94.9	
55.9								
	Min	379	49.8	-126.2	-34.5	7.8	96.4	
-70.4								
		380	-46.6	175.5	-299.5	-6.8	-73.4	
-64.9								
		332	-57.3	110.7	35.6	5.4	-70.8	
66.9								
		330	47.2	-198.9	274.8	-7.5	70.5	
42.1								
	SLE-R4	Max	379	56.3	-115.6	-30.5	8.5	100.3
-63.3								
		380	-44.5	205.9	-263.3	-6.3	-50.0	
-49.9								
		332	-52.8	120.8	40.9	5.8	-67.9	
74.6								
		330	47.7	-172.4	312.5	-6.9	95.2	
55.8								
	Min	379	50.0	-126.7	-35.0	7.8	96.7	
-70.4								
		380	-46.7	176.8	-300.8	-6.8	-73.7	
-64.8								
		332	-57.4	111.1	36.1	5.4	-71.0	
66.8								
		330	47.3	-200.1	276.2	-7.5	70.9	
42.1								
	SLE-R5	Max	379	57.0	-117.7	-32.1	8.5	101.2
-63.0								
		380	-44.9	211.1	-269.0	-6.3	-51.5	
-50.3								
		332	-53.4	122.5	42.5	5.8	-68.6	
74.2								
		330	48.0	-177.2	318.1	-7.0	97.0	
56.2								
	Min	379	50.7	-128.8	-36.6	7.9	97.7	
-70.1								
		380	-47.1	182.0	-306.5	-6.8	-75.2	
-65.3								

PROJECT TITLE :

	Company			Client				
	Author			File Name	S2_IV02_rev2.anl			
66.4			332	-58.0	112.9	37.7	5.4	-71.7
42.5			330	47.6	-204.9	281.8	-7.5	72.6
-63.1	SLE-R6	Max	379	56.9	-117.1	-31.6	8.5	101.0
-50.4			380	-44.8	209.8	-267.6	-6.3	-51.2
74.3			332	-53.3	122.1	42.0	5.8	-68.4
56.2			330	47.9	-176.0	316.7	-7.0	96.7
-70.2		Min	379	50.5	-128.2	-36.1	7.8	97.4
-65.3			380	-47.0	180.7	-305.1	-6.8	-75.0
66.5			332	-57.9	112.4	37.2	5.4	-71.5
42.5			330	47.5	-203.7	280.5	-7.5	72.3
-63.0	SLE-R7	Max	379	56.7	-117.0	-31.8	8.5	100.9
-49.9			380	-44.9	209.5	-267.0	-6.2	-50.8
74.3			332	-53.1	122.0	42.1	5.8	-68.4
55.8			330	48.1	-175.7	316.2	-7.0	96.2
-70.1		Min	379	50.4	-128.2	-36.4	7.8	97.4
-64.8			380	-47.1	180.4	-304.5	-6.8	-74.5
66.5			332	-57.8	112.3	37.3	5.4	-71.5
42.1			330	47.7	-203.4	279.9	-7.5	71.9
-63.1	SLE-R8	Max	379	56.6	-116.5	-31.4	8.5	100.7
-49.9			380	-44.8	208.2	-265.6	-6.3	-50.5
74.4			332	-53.0	121.6	41.7	5.8	-68.2
55.8			330	48.0	-174.5	314.8	-7.0	95.9
-70.1		Min	379	50.3	-127.6	-35.9	7.8	97.1
-64.8			380	-47.0	179.1	-303.2	-6.8	-74.2
66.5			332	-57.6	111.9	36.9	5.4	-71.3
42.1			330	47.5	-202.2	278.6	-7.5	71.5
-63.2	SLE-F1	Max	379	56.6	-116.4	-31.1	8.5	100.6
-50.1			380	-44.6	207.9	-265.5	-6.3	-50.6
74.4			332	-53.0	121.5	41.4	5.8	-68.2

PROJECT TITLE :

	Company			Client			
	Author			File Name	S2_IV02_rev2.anl		
56.0		330	47.8	-174.2	314.6	-7.0	95.9
	Min	379	50.3	-127.5	-35.6	7.8	97.0
-70.3		380	-46.8	178.8	-303.0	-6.8	-74.3
-65.1		332	-57.7	111.8	36.6	5.4	-71.3
66.6		330	47.4	-201.9	278.3	-7.5	71.6
42.3							
	SLE-QP1	379	52.7	-120.2	-32.3	8.1	98.0
-67.3		380	-45.5	188.9	-278.9	-6.5	-60.1
-56.2		332	-54.7	115.2	37.9	5.6	-69.2
71.3		330	47.5	-183.9	291.3	-7.2	81.3
47.9							
	SLV-X1	379	39.3	-149.5	11.1	15.1	183.5
-231.6		380	-47.5	126.6	-290.5	-11.9	95.6
3.4		332	-62.9	145.5	-9.3	10.9	-153.5
246.3		330	76.1	-124.2	306.6	-14.1	-69.2
-13.9							
	SLV-X2	379	46.1	-154.9	2.5	14.6	46.4
-22.6		380	-124.0	104.4	-269.9	-12.9	-217.0
-226.9		332	-24.5	157.0	2.2	11.2	-0.8
53.0		330	97.5	-108.1	283.3	-12.9	244.6
231.5							
	SLV-X3	379	51.2	-99.5	34.1	12.2	139.7
-113.0		380	-66.1	88.1	-225.1	-10.6	-8.4
-17.7		332	-59.3	101.0	-33.0	9.8	-104.2
122.3		330	79.2	-88.1	242.1	-11.4	36.7
15.6							
	SLV-X4	379	58.0	-104.9	25.5	11.7	2.6
95.9		380	-142.6	65.9	-204.6	-11.6	-321.0
-248.0		332	-20.9	112.5	-21.6	10.1	48.5
-70.9		330	100.6	-72.0	218.8	-10.2	350.5
261.0							
	SLV-X5	379	43.5	-148.8	14.4	15.3	173.3
-202.3		380	-61.0	124.6	-291.8	-12.2	58.3
-15.0		332	-61.5	145.6	-12.8	11.2	-139.3
218.4							

PROJECT TITLE :

	Company			Client			
	Author			File Name	S2_IV02_rev2.anl		
7.4		330	83.9	-122.9	308.2	-14.3	-29.8
	SLV-X6	379	50.2	-154.2	5.8	14.8	36.2
6.6		380	-137.4	102.4	-271.2	-13.2	-254.3
-245.3		332	-23.1	157.2	-1.4	11.5	13.4
25.1		330	105.3	-106.9	284.9	-13.0	284.0
252.8							
	SLV-X7	379	55.3	-98.8	37.4	12.4	129.5
-83.8		380	-79.6	86.0	-226.5	-11.0	-45.7
-36.0		332	-57.8	101.1	-36.6	10.1	-90.0
94.4		330	87.0	-86.8	243.7	-11.5	76.1
36.9							
	SLV-X8	379	62.1	-104.2	28.7	11.9	-7.6
125.2		380	-156.0	63.8	-205.9	-12.0	-358.3
-266.3		332	-19.4	112.6	-25.2	10.4	62.7
-98.9		330	108.4	-70.8	220.4	-10.3	389.9
282.4							
	SLV-X9	379	39.1	-148.9	11.4	15.1	183.3
-231.6		380	-47.5	125.3	-288.8	-11.9	96.2
3.8		332	-62.7	145.1	-9.5	10.9	-153.3
246.3		330	76.1	-122.9	305.0	-14.1	-69.9
-14.3							
	SLV-X10	379	45.9	-154.3	2.7	14.5	46.1
-22.6		380	-124.0	103.1	-268.3	-12.8	-216.4
-226.5		332	-24.3	156.6	1.9	11.2	-0.6
53.1		330	97.5	-106.8	281.7	-12.9	244.0
231.1							
	SLV-X11	379	51.0	-99.0	34.3	12.2	139.5
-113.0		380	-66.1	86.7	-223.5	-10.6	-7.7
-17.3		332	-59.1	100.6	-33.3	9.8	-104.0
122.4		330	79.2	-86.8	240.5	-11.4	36.0
15.3							
	SLV-X12	379	57.7	-104.4	25.7	11.6	2.4
96.0		380	-142.6	64.5	-202.9	-11.6	-320.4
-247.6		332	-20.7	112.1	-21.9	10.1	48.7

PROJECT TITLE :

	Company			Client			
	Author			File Name	S2_IV02_rev2.anl		
-70.9		330	100.6	-70.7	217.2	-10.1	349.9
260.7							
	SLV-X13	379	43.3	-148.2	14.6	15.3	173.0
-202.3		380	-61.0	123.2	-290.1	-12.2	58.9
-14.6		332	-61.3	145.2	-13.1	11.2	-139.1
218.4		330	83.9	-121.7	306.6	-14.2	-30.5
7.1							
	SLV-X14	379	50.0	-153.6	6.0	14.7	35.9
6.6		380	-137.5	101.0	-269.6	-13.2	-253.7
-244.9		332	-22.9	156.7	-1.7	11.5	13.5
25.2		330	105.4	-105.6	283.4	-13.0	283.4
252.5							
	SLV-X15	379	55.1	-98.3	37.6	12.4	129.3
-83.8		380	-79.6	84.7	-224.8	-11.0	-45.1
-35.6		332	-57.6	100.7	-36.9	10.1	-89.8
94.4		330	87.0	-85.6	242.1	-11.5	75.4
36.6							
	SLV-X16	379	61.9	-103.7	29.0	11.8	-7.9
125.2		380	-156.1	62.5	-204.3	-12.0	-357.7
-265.9		332	-19.2	112.2	-25.5	10.4	62.9
-98.8		330	108.5	-69.5	218.8	-10.3	389.3
282.0							
	SLV-Y1	379	27.9	-209.6	-18.7	18.3	186.6
-296.8		380	-52.6	163.8	-359.5	-13.7	107.5
-52.7		332	-53.7	201.5	22.5	12.2	-157.6
323.3		330	79.9	-160.7	373.7	-16.9	-83.0
37.5							
	SLV-Y2	379	67.4	-43.1	57.9	8.6	40.7
98.4		380	-114.6	35.3	-141.7	-9.5	-239.1
-122.8		332	-41.6	53.1	-56.8	8.7	6.8
-90.0		330	90.3	-40.3	158.7	-7.8	270.1
135.9							
	SLV-Y3	379	29.9	-211.2	-21.3	18.2	145.5
-234.1		380	-75.5	157.2	-353.3	-14.0	13.7
-121.8							

PROJECT TITLE :

	Company			Client			
	Author			File Name	S2_IV02_rev2.anl		
265.3		332	-42.2	205.0	25.9	12.3	-111.8
111.1		330	86.4	-155.8	366.7	-16.5	11.2
161.1	SLV-Y4	379	69.4	-44.8	55.3	8.5	-0.5
-191.9		380	-137.5	28.7	-135.6	-9.8	-332.9
-147.9		332	-30.1	56.5	-53.3	8.8	52.6
209.5		330	96.7	-35.5	151.7	-7.4	364.2
-267.5	SLV-Y5	379	32.0	-208.9	-15.4	18.5	176.4
-71.1		380	-66.0	161.8	-360.8	-14.0	70.1
295.4		332	-52.3	201.6	18.9	12.5	-143.4
58.9		330	87.8	-159.4	375.4	-17.0	-43.5
127.7	SLV-Y6	379	71.5	-42.4	61.1	8.8	30.4
-141.1		380	-128.0	33.3	-143.1	-9.9	-276.4
-117.9		332	-40.1	53.2	-60.3	9.0	21.0
157.3		330	98.1	-39.1	160.3	-7.9	309.5
-204.8	SLV-Y7	379	34.0	-210.5	-18.0	18.4	135.2
-140.2		380	-89.0	155.1	-354.6	-14.3	-23.6
237.4		332	-40.8	205.1	22.3	12.6	-97.6
132.5		330	94.2	-154.6	368.4	-16.7	50.6
190.4	SLV-Y8	379	73.6	-44.1	58.5	8.7	-10.7
-210.2		380	-151.0	26.6	-136.9	-10.2	-370.2
-175.8		332	-28.6	56.7	-56.9	9.1	66.8
230.9		330	104.5	-34.3	153.3	-7.6	403.7
-296.8	SLV-Y9	379	27.6	-209.1	-18.4	18.3	186.3
-52.3		380	-52.6	162.5	-357.8	-13.7	108.1
323.3		332	-53.5	201.1	22.2	12.2	-157.5
37.2		330	80.0	-159.4	372.1	-16.9	-83.6
98.4	SLV-Y10	379	67.2	-42.6	58.1	8.6	40.4
		380	-114.6	34.0	-140.1	-9.5	-238.5

PROJECT TITLE :

	Company			Client			
	Author			File Name	S2_IV02_rev2.anl		
-122.4		332	-41.4	52.7	-57.0	8.7	7.0
-89.9		330	90.3	-39.1	157.1	-7.8	269.4
135.6							
	SLV-Y11	379	29.7	-210.7	-21.0	18.1	145.2
-234.1		380	-75.6	155.8	-351.7	-14.0	14.3
-121.4		332	-42.0	204.5	25.6	12.3	-111.6
265.3		330	86.4	-154.6	365.1	-16.5	10.6
110.8							
	SLV-Y12	379	69.2	-44.2	55.5	8.4	-0.7
161.1		380	-137.5	27.3	-133.9	-9.8	-332.2
-191.5		332	-29.9	56.1	-53.6	8.8	52.8
-147.9		330	96.7	-34.3	150.1	-7.4	363.6
209.2							
	SLV-Y13	379	31.8	-208.4	-15.2	18.5	176.1
-267.5		380	-66.1	160.4	-359.2	-14.0	70.8
-70.7		332	-52.1	201.2	18.6	12.5	-143.3
295.4		330	87.8	-158.2	373.8	-17.0	-44.2
58.6							
	SLV-Y14	379	71.3	-41.9	61.4	8.8	30.2
127.7		380	-128.1	31.9	-141.4	-9.9	-275.8
-140.7		332	-39.9	52.8	-60.6	9.0	21.2
-117.8		330	98.2	-37.8	158.7	-7.9	308.9
157.0							
	SLV-Y15	379	33.8	-210.0	-17.8	18.3	135.0
-204.8		380	-89.0	153.8	-353.0	-14.3	-23.0
-139.8		332	-40.5	204.6	22.0	12.6	-97.5
237.4		330	94.3	-153.3	366.8	-16.6	50.0
132.2							
	SLV-Y16	379	73.3	-43.5	58.8	8.6	-11.0
190.4		380	-151.0	25.3	-135.3	-10.2	-369.6
-209.8		332	-28.4	56.2	-57.2	9.1	67.0
-175.8		330	104.6	-33.0	151.7	-7.5	403.0
230.6							
	SLV-Z1	379	36.9	-152.2	4.3	14.7	147.4
-192.6							

PROJECT TITLE :

	Company			Client			
	Author			File Name	S2_IV02_rev2.anl		
-55.8		380	-58.6	121.3	-281.7	-11.8	29.8
211.2		332	-51.2	149.4	-1.1	10.6	-116.6
47.0		330	74.4	-120.0	296.5	-13.5	-5.4
-95.1	SLV-Z2	379	50.7	-149.8	15.2	15.4	113.4
-117.0		380	-103.4	114.4	-286.1	-13.0	-94.7
118.2		332	-46.3	149.8	-13.0	11.7	-69.3
118.3		330	100.6	-115.8	302.0	-14.0	126.0
-129.9	SLV-Z3	379	38.9	-153.8	1.7	14.5	106.3
-124.9		380	-81.5	114.6	-275.6	-12.1	-64.0
153.2		332	-39.7	152.9	2.3	10.7	-70.8
120.6		330	80.8	-115.2	289.5	-13.2	88.8
-32.4	SLV-Z4	379	52.7	-151.4	12.6	15.2	72.2
-186.1		380	-126.4	107.7	-280.0	-13.3	-188.5
60.2		332	-34.8	153.3	-9.6	11.8	-23.5
191.9		330	107.0	-111.0	295.0	-13.6	220.2
-74.0	SLV-Z5	379	48.7	-102.2	27.3	11.8	103.7
-76.9		380	-77.2	82.7	-216.4	-10.6	-74.2
87.2		332	-47.5	104.9	-24.8	9.6	-67.3
76.5		330	77.5	-83.9	232.0	-10.8	100.5
23.5	SLV-Z6	379	62.6	-99.9	38.2	12.5	69.6
-138.0		380	-122.0	75.8	-220.8	-11.8	-198.7
-5.8		332	-42.7	105.3	-36.8	10.6	-20.0
147.8		330	103.7	-79.7	237.5	-11.3	231.9
-11.3	SLV-Z7	379	50.7	-103.8	24.7	11.6	62.5
-145.9		380	-100.1	76.1	-210.2	-10.9	-168.0
29.3		332	-36.0	108.4	-21.4	9.6	-21.5
150.1		330	83.9	-79.1	225.0	-10.4	194.7
	SLV-Z8	379	64.6	-101.5	35.6	12.3	28.4

PROJECT TITLE :

		Company				Client				
		Author				File Name				
										S2_IV02_rev2.anl
86.2					380	-145.0	69.2	-214.7	-12.1	-292.5
-207.1					332	-31.2	108.7	-33.4	10.7	25.8
-63.8					330	110.1	-74.9	230.5	-10.9	326.1
221.4										
139	1	2	SLU1	Max	328	112.3	-170.6	37.7	21.0	208.4
-99.5					330	-78.3	283.8	-440.0	-16.1	-75.0
-38.6					268	-115.5	178.1	-35.2	15.1	-147.6
109.1					266	90.8	-243.1	515.3	-17.1	152.5
39.0										
				Min	328	103.6	-187.5	33.9	19.3	198.2
-107.0					330	-80.3	251.1	-490.9	-17.6	-106.0
-55.3					268	-122.4	162.6	-38.5	13.9	-154.9
100.2					266	89.8	-274.4	465.2	-18.5	120.0
24.1										
			SLU2	Max	328	112.6	-171.5	37.3	21.1	208.9
-99.3					330	-78.4	285.6	-442.2	-16.1	-75.5
-38.6					268	-115.8	178.9	-34.8	15.2	-148.0
109.0					266	91.0	-244.8	517.5	-17.1	153.1
38.9										
				Min	328	103.9	-188.3	33.5	19.4	198.7
-106.9					330	-80.5	252.9	-493.1	-17.6	-106.5
-55.2					268	-122.7	163.3	-38.1	13.9	-155.3
100.0					266	90.0	-276.1	467.4	-18.6	120.6
24.0										
			SLU3	Max	328	116.8	-168.4	45.6	21.4	202.3
-69.1					330	-88.4	280.3	-443.1	-16.8	-126.4
-66.5					268	-112.6	176.9	-44.2	15.8	-138.8
79.3					266	93.5	-240.6	519.5	-17.5	204.8
69.0										
				Min	328	108.1	-185.3	41.8	19.8	192.1
-76.7					330	-90.4	247.7	-494.0	-18.2	-157.5
-83.1					268	-119.6	161.3	-47.5	14.5	-146.1
70.4					266	92.5	-271.9	469.4	-19.0	172.4
54.1										
			SLU4	Max	328	117.1	-169.3	45.2	21.5	202.8
-69.0					330	-88.5	282.1	-445.3	-16.8	-126.9

PROJECT TITLE :

	Company			Client					
	Author			File Name	S2_IV02_rev2.anl				
-66.5									
79.2		268	-112.9	177.6	-43.8	15.8	-139.2		
69.0		266	93.7	-242.2	521.8	-17.6	205.4		
		Min	328	108.4	-186.1	41.4	19.8	192.6	
-76.6		330	-90.6	249.5	-496.2	-18.3	-158.0		
-83.1		268	-119.8	162.1	-47.2	14.5	-146.5		
70.2		266	92.7	-273.6	471.6	-19.1	173.0		
54.1									
		SLU5	Max	328	112.0	-169.9	37.7	20.9	207.9
-99.5		330	-78.3	282.4	-438.1	-16.1	-74.3		
-38.3		268	-115.2	177.5	-35.2	15.1	-147.3		
109.2		266	90.8	-241.8	513.4	-17.0	151.7		
38.7									
		Min	328	103.3	-186.8	33.9	19.3	197.7	
-107.1		330	-80.3	249.8	-488.9	-17.6	-105.3		
-54.9		268	-122.1	161.9	-38.5	13.8	-154.6		
100.2		266	89.8	-273.1	463.2	-18.5	119.3		
23.8									
		SLU6	Max	328	112.3	-170.8	37.3	21.0	208.4
-99.4		330	-78.4	284.2	-440.2	-16.1	-74.7		
-38.3		268	-115.5	178.2	-34.9	15.1	-147.7		
109.1		266	91.0	-243.5	515.6	-17.0	152.3		
38.7									
		Min	328	103.6	-187.6	33.5	19.3	198.3	
-106.9		330	-80.5	251.6	-491.1	-17.6	-105.8		
-54.9		268	-122.4	162.7	-38.2	13.8	-155.0		
100.1		266	90.0	-274.8	465.4	-18.5	119.9		
23.8									
		SLU7	Max	328	116.5	-167.7	45.6	21.4	201.8
-69.1		330	-88.4	278.9	-441.2	-16.7	-125.7		
-66.2		268	-112.3	176.2	-44.2	15.8	-138.5		
79.4		266	93.5	-239.3	517.6	-17.4	204.0		
68.8									
		Min	328	107.8	-184.6	41.8	19.7	191.7	
-76.7		330	-90.4	246.3	-492.0	-18.2	-156.8		
-82.8		268	-119.3	160.7	-47.6	14.5	-145.8		
70.4									

PROJECT TITLE :

		Company			Client			
		Author			File Name	S2_IV02_rev2.anl		
53.9			266	92.5	-270.6	467.4	-18.9	171.6
		SLU8	Max	328	116.8	-168.6	45.2	202.3
-69.0				330	-88.5	280.7	-443.3	-126.2
-66.2				268	-112.6	177.0	-43.9	-138.9
79.3				266	93.7	-240.9	519.8	204.6
68.7								
			Min	328	108.1	-185.4	41.4	192.2
-76.6				330	-90.6	248.1	-494.2	-157.3
-82.8				268	-119.5	161.4	-47.2	-146.2
70.3				266	92.7	-272.3	469.7	172.2
53.8								
		SLU9	Max	328	113.4	-173.9	36.2	210.3
-98.9				330	-79.0	290.5	-448.2	-76.9
-38.6				268	-116.5	180.9	-33.9	-149.1
108.5				266	91.5	-249.4	523.7	154.9
38.8								
			Min	328	104.7	-190.7	32.4	200.1
-106.5				330	-81.0	257.9	-499.1	-108.0
-55.2				268	-123.5	165.4	-37.2	-156.4
99.5				266	90.5	-280.7	473.5	122.4
23.9								
		SLU10	Max	328	113.1	-173.0	36.6	209.8
-99.0				330	-78.8	288.7	-446.0	-76.4
-38.6				268	-116.2	180.2	-34.2	-148.7
108.7				266	91.3	-247.7	521.4	154.3
38.9								
			Min	328	104.4	-189.9	32.8	199.6
-106.6				330	-80.8	256.1	-496.9	-107.5
-55.2				268	-123.2	164.6	-37.6	-156.0
99.7				266	90.3	-279.0	471.3	121.8
24.0								
		SLU11	Max	328	117.9	-171.7	44.1	204.2
-68.6				330	-89.1	287.0	-451.3	-128.4
-66.5				268	-113.6	179.6	-42.9	-140.3
78.7				266	94.2	-246.8	527.9	207.2
68.9								

PROJECT TITLE :

	Company			Client				
	Author			File Name	S2_IV02_rev2.anl			

-76.1		Min	328	109.2	-188.5	40.3	20.0	194.0
-83.1			330	-91.1	254.4	-502.2	-18.3	-159.5
69.7			268	-120.6	164.1	-46.3	14.6	-147.6
54.0			266	93.2	-278.2	477.7	-19.2	174.7
-68.7	SLU12	Max	328	117.6	-170.8	44.5	21.6	203.7
-66.5			330	-88.9	285.2	-449.1	-16.8	-127.9
78.8			268	-113.4	178.9	-43.3	15.9	-139.9
68.9			266	94.0	-245.1	525.7	-17.6	206.6
-76.3		Min	328	108.9	-187.6	40.7	19.9	193.5
-83.1			330	-90.9	252.6	-500.0	-18.3	-159.0
69.9			268	-120.3	163.4	-46.6	14.6	-147.2
54.0			266	93.0	-276.5	475.5	-19.1	174.1
-98.9	SLU13	Max	328	113.1	-173.2	36.3	21.1	209.8
-38.2			330	-79.0	289.2	-446.2	-16.2	-76.2
108.6			268	-116.2	180.3	-34.0	15.2	-148.7
38.6			266	91.5	-248.1	521.7	-17.2	154.1
-106.5		Min	328	104.4	-190.0	32.5	19.5	199.7
-54.9			330	-81.0	256.5	-497.1	-17.6	-107.3
99.6			268	-123.2	164.7	-37.3	13.9	-156.0
23.7			266	90.5	-279.4	471.6	-18.7	121.6
-99.1	SLU14	Max	328	112.8	-172.3	36.7	21.1	209.3
-38.3			330	-78.8	287.4	-444.0	-16.1	-75.7
108.7			268	-115.9	179.5	-34.3	15.2	-148.3
38.6			266	91.3	-246.4	519.5	-17.1	153.5
-106.7		Min	328	104.1	-189.2	32.9	19.4	199.1
-54.9			330	-80.8	254.7	-494.9	-17.6	-106.8
99.8			268	-122.9	164.0	-37.6	13.9	-155.6
23.7			266	90.3	-277.7	469.3	-18.6	121.0
	SLU15	Max	328	117.6	-171.0	44.2	21.6	203.7

PROJECT TITLE :

	Company			Client			
	Author			File Name	S2_IV02_rev2.anl		
-68.6							
		330	-89.1	285.7	-449.3	-16.8	-127.7
-66.1							
		268	-113.3	179.0	-43.0	15.8	-139.9
78.8							
		266	94.2	-245.5	525.9	-17.6	206.4
68.6							
	Min	328	108.9	-187.8	40.4	19.9	193.6
-76.2							
		330	-91.1	253.0	-500.2	-18.3	-158.8
-82.8							
		268	-120.3	163.5	-46.3	14.5	-147.2
69.8							
		266	93.2	-276.9	475.8	-19.1	174.0
53.7							
	SLU16 Max	328	117.3	-170.1	44.6	21.5	203.2
-68.7							
		330	-88.9	283.9	-447.1	-16.8	-127.2
-66.2							
		268	-113.1	178.3	-43.3	15.8	-139.5
78.9							
		266	94.0	-243.8	523.7	-17.6	205.8
68.7							
	Min	328	108.6	-186.9	40.8	19.9	193.1
-76.3							
		330	-90.9	251.2	-498.0	-18.3	-158.3
-82.8							
		268	-120.0	162.7	-46.7	14.5	-146.8
70.0							
		266	93.0	-275.2	473.6	-19.1	173.4
53.8							
	SLE-R1 Max	328	80.5	-117.2	33.2	15.1	143.1
-58.2							
		330	-57.4	200.5	-312.5	-11.7	-68.1
-34.7							
		268	-80.1	123.4	-30.7	11.1	-99.6
65.1							
		266	63.9	-171.0	368.3	-12.3	124.1
36.2							
	Min	328	74.0	-129.7	30.4	13.8	135.6
-63.8							
		330	-58.9	176.3	-350.2	-12.8	-91.1
-47.0							
		268	-85.3	111.9	-33.2	10.1	-105.0
58.5							
		266	63.2	-194.2	331.2	-13.4	100.0
25.2							
	SLE-R2 Max	328	80.7	-117.8	33.0	15.1	143.4
-58.1							
		330	-57.5	201.7	-313.9	-11.7	-68.4
-34.6							
		268	-80.3	123.9	-30.5	11.1	-99.9
65.0							
		266	64.1	-172.1	369.8	-12.3	124.5
36.2							
	Min	328	74.2	-130.2	30.1	13.8	135.9
-63.8							
		330	-59.0	177.5	-351.6	-12.8	-91.4
-47.0							

PROJECT TITLE :

	Company			Client				
	Author			File Name	S2_IV02_rev2.anl			
58.4		268	-85.5	112.4	-33.0	10.1	-105.3	
25.1		266	63.3	-195.3	332.6	-13.4	100.4	
-58.2	SLE-R3	Max	328	80.2	-116.5	33.2	15.0	142.6
-34.3			330	-57.4	199.1	-310.5	-11.6	-67.3
65.2			268	-79.8	122.7	-30.8	11.0	-99.3
36.0			266	63.9	-169.7	366.3	-12.2	123.3
-63.9		Min	328	73.7	-129.0	30.4	13.8	135.1
-46.7			330	-58.9	175.0	-348.2	-12.7	-90.4
58.6			268	-85.0	111.2	-33.3	10.1	-104.7
24.9			266	63.2	-192.9	329.2	-13.3	99.2
-58.2	SLE-R4	Max	328	80.4	-117.1	33.0	15.0	143.0
-34.3			330	-57.5	200.3	-312.0	-11.6	-67.7
65.1			268	-80.0	123.2	-30.6	11.0	-99.5
35.9			266	64.1	-170.8	367.8	-12.2	123.7
-63.8		Min	328	73.9	-129.5	30.2	13.8	135.4
-46.6			330	-59.0	176.2	-349.6	-12.7	-90.7
58.5			268	-85.2	111.7	-33.0	10.1	-104.9
24.9			266	63.3	-194.0	330.7	-13.3	99.6
-57.9	SLE-R5	Max	328	81.3	-119.4	32.3	15.2	144.4
-34.6			330	-57.8	205.0	-317.9	-11.7	-69.4
64.7			268	-80.8	125.2	-29.9	11.1	-100.6
36.1			266	64.4	-175.2	373.9	-12.4	125.6
-63.5		Min	328	74.8	-131.8	29.4	13.9	136.8
-46.9			330	-59.4	180.8	-355.6	-12.8	-92.4
58.1			268	-86.0	113.7	-32.4	10.2	-106.0
25.1			266	63.6	-198.4	336.7	-13.5	101.6
-58.0	SLE-R6	Max	328	81.1	-118.8	32.5	15.2	144.0
-34.6			330	-57.7	203.8	-316.5	-11.7	-69.0
64.8			268	-80.6	124.7	-30.1	11.1	-100.3

PROJECT TITLE :

	Company			Client				
	Author			File Name	S2_IV02_rev2.anl			
36.1			266	64.3	-174.1	372.4	-12.3	125.2
		Min	328	74.6	-131.2	29.7	13.9	136.5
-63.6			330	-59.2	179.6	-354.2	-12.8	-92.1
-47.0			268	-85.8	113.2	-32.6	10.2	-105.7
58.2			266	63.5	-197.3	335.2	-13.5	101.2
25.1								
	SLE-R7	Max	328	81.0	-118.7	32.3	15.1	143.9
-57.9			330	-57.8	203.6	-315.9	-11.7	-68.7
-34.3			268	-80.5	124.6	-29.9	11.1	-100.2
64.8			266	64.4	-173.9	371.9	-12.3	124.9
35.9								
		Min	328	74.5	-131.1	29.5	13.9	136.4
-63.5			330	-59.4	179.4	-353.6	-12.8	-91.7
-46.6			268	-85.7	113.1	-32.4	10.1	-105.6
58.1			266	63.6	-197.1	334.8	-13.4	100.8
24.8								
	SLE-R8	Max	328	80.8	-118.1	32.5	15.1	143.6
-58.0			330	-57.7	202.4	-314.5	-11.7	-68.3
-34.3			268	-80.3	124.1	-30.2	11.1	-100.0
64.9			266	64.3	-172.8	370.4	-12.3	124.5
35.9								
		Min	328	74.3	-130.5	29.7	13.8	136.0
-63.6			330	-59.2	178.2	-352.2	-12.8	-91.4
-46.6			268	-85.5	112.6	-32.6	10.1	-105.4
58.2			266	63.5	-196.0	333.3	-13.4	100.4
24.9								
	SLE-F1	Max	328	80.7	-117.9	32.7	15.1	143.5
-58.1			330	-57.6	202.1	-314.2	-11.7	-68.4
-34.5			268	-80.3	124.0	-30.3	11.1	-99.9
65.0			266	64.2	-172.4	370.1	-12.3	124.5
36.0								
		Min	328	74.3	-130.4	29.9	13.8	136.0
-63.7			330	-59.1	177.9	-351.9	-12.8	-91.4
-46.8			268	-85.5	112.5	-32.8	10.1	-105.3
58.3			266	63.4	-195.7	333.0	-13.4	100.4
25.0								

PROJECT TITLE :

	Company			Client				
	Author			File Name	S2_IV02_rev2.anl			
		SLE-QP1	328	76.7	-122.2	31.4	14.3	138.5
-61.4			330	-58.2	186.2	-327.6	-12.1	-77.5
-39.5			268	-82.1	116.5	-31.8	10.5	-101.7
62.3			266	63.6	-180.4	346.2	-12.7	110.0
29.5								
		SLV-X1	328	86.9	-122.8	96.4	21.1	220.4
-200.7			330	-97.3	147.9	-352.2	-16.6	67.0
21.8			268	-114.7	113.8	-98.7	14.3	-167.5
216.7			266	130.0	-140.3	372.5	-18.8	-14.2
-31.6								
		SLV-X2	328	82.3	-125.7	91.2	20.4	128.7
-43.7			330	-104.9	123.0	-330.8	-17.5	-233.7
-201.5			268	-69.3	122.6	-93.3	15.1	-80.5
61.9			266	87.0	-121.4	351.0	-18.0	270.3
193.1								
		SLV-X3	328	86.1	-81.4	108.4	17.7	181.7
-105.7			330	-99.3	103.1	-282.4	-15.2	-33.7
-12.6			268	-97.0	79.0	-112.3	13.5	-131.2
116.4			266	115.1	-99.1	304.4	-16.1	81.3
9.5								
		SLV-X4	328	81.5	-84.4	103.2	17.1	90.0
51.3			330	-106.9	78.3	-261.0	-16.1	-334.4
-236.0			268	-51.6	87.8	-106.9	14.3	-44.3
-38.4			266	72.1	-80.2	282.8	-15.3	365.7
234.2								
		SLV-X5	328	90.3	-121.4	102.5	21.5	216.2
-179.0			330	-104.4	145.7	-355.3	-17.1	29.4
1.3			268	-112.7	113.1	-105.4	14.8	-161.3
195.3			266	131.8	-138.8	376.4	-19.2	24.1
-9.6								
		SLV-X6	328	85.7	-124.3	97.2	20.8	124.5
-21.9			330	-112.0	120.8	-333.9	-18.0	-271.3
-222.1			268	-67.4	121.9	-100.0	15.6	-74.3
40.5			266	88.8	-119.9	354.8	-18.4	308.5
215.1								

PROJECT TITLE :

	Company			Client			
	Author			File Name	S2_IV02_rev2.anl		
-83.9	SLV-X7	328	89.5	-80.1	114.4	18.1	177.5
-33.2		330	-106.4	100.9	-285.5	-15.7	-71.3
94.9		268	-95.1	78.3	-119.0	14.0	-125.0
31.5		266	116.9	-97.7	308.2	-16.4	119.5
73.1	SLV-X8	328	84.9	-83.0	109.2	17.4	85.8
-256.5		330	-114.0	76.1	-264.1	-16.6	-372.1
-59.9		268	-49.7	87.1	-113.6	14.8	-38.1
256.2		266	73.9	-78.7	286.7	-15.6	404.0
-200.8	SLV-X9	328	86.7	-122.2	96.5	21.1	220.0
22.1		330	-97.3	146.7	-350.5	-16.6	67.6
216.8		268	-114.4	113.2	-98.7	14.3	-167.2
-31.8		266	130.0	-139.2	370.9	-18.8	-14.8
-43.7	SLV-X10	328	82.0	-125.1	91.2	20.4	128.3
-201.3		330	-104.9	121.9	-329.1	-17.4	-233.1
62.0		268	-69.1	122.1	-93.3	15.0	-80.2
192.9		266	87.0	-120.3	349.4	-18.0	269.6
-105.7	SLV-X11	328	85.9	-80.9	108.5	17.7	181.3
-12.3		330	-99.3	102.0	-280.8	-15.1	-33.1
116.4		268	-96.7	78.4	-112.3	13.4	-130.9
9.3		266	115.1	-98.1	302.7	-16.0	80.6
51.3	SLV-X12	328	81.2	-83.8	103.2	17.0	89.6
-235.7		330	-106.9	77.1	-259.4	-16.0	-333.8
-38.4		268	-51.4	87.3	-106.9	14.2	-43.9
234.0		266	72.1	-79.1	281.2	-15.2	365.1
-179.0	SLV-X13	328	90.1	-120.8	102.5	21.4	215.8
1.5		330	-104.4	144.5	-353.7	-17.1	30.0
195.4		268	-112.5	112.5	-105.4	14.8	-161.0
		266	131.8	-137.8	374.7	-19.1	23.4

PROJECT TITLE :

	Company	Client					
	Author	File Name	S2_IV02_rev2.anl				
-9.8							
-22.0	SLV-X14	328	85.4	-123.8	97.2	20.7	124.1
-221.8		330	-112.0	119.7	-332.3	-18.0	-270.7
40.6		268	-67.2	121.4	-100.0	15.5	-74.0
214.9		266	88.8	-118.8	353.2	-18.3	307.9
-83.9	SLV-X15	328	89.3	-79.5	114.5	18.0	177.1
-32.9		330	-106.4	99.8	-283.9	-15.6	-70.7
95.0		268	-94.8	77.8	-119.0	14.0	-124.7
31.3		266	116.9	-96.6	306.6	-16.4	118.9
73.1	SLV-X16	328	84.6	-82.4	109.2	17.4	85.4
-256.3		330	-114.0	75.0	-262.5	-16.5	-371.5
-59.8		268	-49.5	86.6	-113.6	14.7	-37.8
256.0		266	73.9	-77.6	285.0	-15.6	403.3
-256.7	SLV-Y1	328	86.2	-172.1	80.6	24.8	233.4
-16.2		330	-97.6	191.4	-426.1	-18.6	79.3
279.6		268	-119.4	157.4	-80.9	15.5	-179.4
-0.9		266	132.3	-181.7	444.5	-21.7	-26.0
60.2	SLV-Y2	328	83.6	-34.2	120.6	13.6	104.4
-130.9		330	-104.2	42.2	-193.6	-13.8	-256.5
-54.9		268	-60.5	41.5	-126.2	12.8	-58.5
136.1		266	82.6	-44.5	217.3	-12.6	292.2
-209.6	SLV-Y3	328	84.8	-172.9	79.0	24.6	205.9
-83.2		330	-99.9	184.0	-419.7	-18.8	-10.9
233.2		268	-105.8	160.1	-79.3	15.7	-153.3
66.5		266	119.4	-176.1	438.1	-21.5	59.4
107.3	SLV-Y4	328	82.2	-35.1	119.0	13.4	76.9
-197.9		330	-106.5	34.7	-187.1	-14.1	-346.7
-101.3		268	-46.9	44.1	-124.6	13.0	-32.4

PROJECT TITLE :

	Company			Client			
	Author			File Name	S2_IV02_rev2.anl		
203.5		266	69.7	-38.8	210.8	-12.3	377.5
-234.9	SLV-Y5	328	89.6	-170.7	86.6	25.2	229.2
-36.7		330	-104.8	189.2	-429.2	-19.1	41.7
258.2		268	-117.5	156.8	-87.7	16.0	-173.2
21.1		266	134.1	-180.3	448.4	-22.1	12.3
82.0	SLV-Y6	328	87.0	-32.8	126.6	13.9	100.2
-151.5		330	-111.4	40.0	-196.7	-14.3	-294.1
-76.3		268	-58.6	40.8	-133.0	13.3	-52.3
158.1		266	84.4	-43.0	221.2	-12.9	330.4
-187.8	SLV-Y7	328	88.2	-171.6	85.0	25.0	201.7
-103.7		330	-107.0	181.8	-422.8	-19.4	-48.5
211.8		268	-103.9	159.4	-86.0	16.2	-147.1
88.6		266	121.2	-174.6	441.9	-21.9	97.6
129.1	SLV-Y8	328	85.6	-33.7	125.0	13.7	72.7
-218.5		330	-113.6	32.6	-190.3	-14.6	-384.3
-122.8		268	-45.0	43.4	-131.3	13.6	-26.2
225.5		266	71.5	-37.3	214.7	-12.7	415.8
-256.7	SLV-Y9	328	86.0	-171.5	80.6	24.8	233.1
-15.9		330	-97.6	190.3	-424.4	-18.5	79.9
279.7		268	-119.2	156.9	-81.0	15.5	-179.0
-1.1		266	132.3	-180.7	442.9	-21.7	-26.6
60.2	SLV-Y10	328	83.3	-33.6	120.6	13.5	104.1
-130.7		330	-104.2	41.1	-191.9	-13.8	-255.9
-54.8		268	-60.2	40.9	-126.3	12.8	-58.1
135.9		266	82.6	-43.4	215.7	-12.5	291.5
-209.6	SLV-Y11	328	84.6	-172.4	79.1	24.6	205.6
-82.9		330	-99.9	182.8	-418.0	-18.8	-10.3
		268	-105.6	159.6	-79.3	15.7	-153.0

PROJECT TITLE :

	Company	Client					
	Author	File Name	S2_IV02_rev2.anl				
233.3							
66.3		266	119.4	-175.0	436.4	-21.5	58.7
	SLV-Y12						
107.3		328	81.9	-34.5	119.0	13.3	76.5
-197.7		330	-106.5	33.6	-185.5	-14.0	-346.1
-101.3		268	-46.6	43.6	-124.6	13.0	-32.1
203.3		266	69.7	-37.7	209.2	-12.3	376.9
	SLV-Y13						
-234.9		328	89.4	-170.1	86.6	25.1	228.9
-36.5		330	-104.8	188.1	-427.6	-19.1	42.3
258.3		268	-117.3	156.2	-87.7	16.0	-172.9
20.9		266	134.1	-179.2	446.7	-22.0	11.6
	SLV-Y14						
81.9		328	86.7	-32.3	126.6	13.9	99.9
-151.2		330	-111.4	38.9	-195.0	-14.3	-293.5
-76.3		268	-58.3	40.3	-133.0	13.3	-52.0
157.9		266	84.4	-41.9	219.5	-12.9	329.8
	SLV-Y15						
-187.8		328	88.0	-171.0	85.1	24.9	201.4
-103.5		330	-107.0	180.6	-421.1	-19.3	-47.9
211.8		268	-103.7	158.9	-86.1	16.2	-146.8
88.4		266	121.2	-173.5	440.3	-21.8	97.0
	SLV-Y16						
129.1		328	85.3	-33.1	125.0	13.7	72.3
-218.2		330	-113.6	31.4	-188.6	-14.6	-383.7
-122.7		268	-44.7	42.9	-131.4	13.5	-25.9
225.3		266	71.5	-36.2	213.1	-12.6	415.1
	SLV-Z1						
-171.2		328	81.3	-125.4	87.6	20.5	193.2
-32.3		330	-91.6	141.7	-341.1	-16.3	5.7
187.5		268	-101.0	117.6	-88.9	14.0	-144.2
21.3		266	112.8	-135.4	360.5	-18.1	40.8
	SLV-Z2						
-98.6		328	92.7	-120.8	107.6	21.6	179.2
-100.9		330	-115.4	134.4	-351.5	-18.0	-119.7

PROJECT TITLE :

		Company			Client					
		Author			File Name	S2_IV02_rev2.anl				
116.1			268	-94.7	115.4	-111.4	15.7	-123.7		
94.8			266	118.8	-130.5	373.3	-19.3	168.2		
-124.1		SLV-Z3	328	79.9	-126.3	86.0	20.3	165.7		
-99.3			330	-93.9	134.3	-334.6	-16.6	-84.5		
141.1			268	-87.4	120.3	-87.3	14.2	-118.2		
88.8			266	99.9	-129.7	354.0	-17.9	126.1		
-51.5		SLV-Z4	328	91.3	-121.7	106.0	21.4	151.7		
-167.9			330	-117.7	127.0	-345.0	-18.3	-210.0		
69.7			268	-81.0	118.0	-109.7	15.9	-97.6		
162.2			266	105.9	-124.8	366.9	-19.1	253.6		
-76.1		SLV-Z5	328	80.5	-84.1	99.6	17.1	154.5		
-66.8			330	-93.6	97.0	-271.3	-14.9	-95.1		
87.2			268	-83.3	82.8	-102.5	13.2	-108.0		
62.4			266	97.9	-94.2	292.3	-15.4	136.2		
-3.5		SLV-Z6	328	91.9	-79.5	119.6	18.3	140.5		
-135.3			330	-117.4	89.7	-281.7	-16.6	-220.5		
15.8			268	-77.0	80.6	-125.0	14.9	-87.4		
135.9			266	103.9	-89.3	305.2	-16.6	263.7		
-29.0		SLV-Z7	328	79.1	-85.0	98.0	16.9	127.0		
-133.8			330	-95.9	89.5	-264.9	-15.1	-185.3		
40.7			268	-69.7	85.5	-100.9	13.4	-81.9		
129.8			266	85.0	-88.6	285.9	-15.1	221.6		
43.6		SLV-Z8	328	90.5	-80.4	118.0	18.1	113.0		
-202.3			330	-119.6	82.2	-275.3	-16.9	-310.7		
-30.7			268	-63.4	83.2	-123.3	15.1	-61.3		
203.3			266	91.0	-83.6	298.7	-16.3	349.0		
140	1	2	SLU1	Max	327	20.8	-130.6	-101.1	2.3	71.7
-99.3					265	-45.1	351.3	-296.7	0.1	-50.1

PROJECT TITLE :

	Company		Client		S2_IV02_rev2.anl				
	Author		File Name						
-111.3									
129.0		267	-12.7	119.5	136.5	-0.4	-37.5		
135.6		329	45.9	-272.0	353.7	-0.6	88.1		
		Min	327	16.4	-140.9	-114.0	2.0	67.9	
-112.6			265	-53.4	289.1	-353.3	-0.6	-86.0	
-138.4			267	-14.1	113.5	118.7	-1.5	-45.6	
117.5			329	42.0	-329.9	302.0	-1.3	53.1	
108.5									
		SLU2	Max	327	20.8	-131.1	-102.0	2.3	72.0
-99.1				265	-45.4	353.9	-298.6	0.1	-50.4
-111.2				267	-12.7	119.7	137.5	-0.5	-37.7
128.9				329	46.2	-274.3	355.6	-0.6	88.4
135.5									
			Min	327	16.4	-141.4	-114.9	2.0	68.2
-112.4				265	-53.7	291.7	-355.3	-0.5	-86.2
-138.2				267	-14.1	113.7	119.7	-1.5	-45.7
117.4				329	42.3	-332.2	303.9	-1.3	53.5
108.4									
		SLU3	Max	327	17.4	-135.1	-102.4	2.6	55.2
-40.8				265	-87.3	344.4	-295.2	-0.5	-88.7
-111.9				267	0.7	126.3	138.4	-0.1	-13.1
79.5				329	78.2	-267.5	351.7	-0.7	132.9
149.1									
			Min	327	13.0	-145.3	-115.3	2.3	51.4
-54.2				265	-95.7	282.2	-351.8	-1.2	-124.6
-139.0				267	-0.8	120.3	120.5	-1.1	-21.1
68.0				329	74.3	-325.4	300.0	-1.4	98.0
122.0									
		SLU4	Max	327	17.5	-135.6	-103.4	2.5	55.5
-40.6				265	-87.7	347.1	-297.1	-0.4	-89.0
-111.8				267	0.7	126.5	139.3	-0.1	-13.2
79.4				329	78.5	-269.8	353.6	-0.7	133.2
149.0									
			Min	327	13.1	-145.9	-116.3	2.3	51.7
-54.0				265	-96.0	284.9	-353.8	-1.1	-124.9
-138.9				267	-0.8	120.5	121.5	-1.1	-21.3
67.9									

PROJECT TITLE :

	Company			Client					
	Author			File Name	S2_IV02_rev2.anl				
121.9			329	74.6	-327.7	301.9	-1.3	98.3	
		SLU5	Max	327	20.6	-130.2	-100.5	2.3	71.6
-99.3				265	-45.1	348.8	-294.5	0.0	-49.1
-110.4				267	-12.6	119.4	135.8	-0.4	-37.5
129.0				329	46.0	-269.7	351.7	-0.6	87.2
134.8									
			Min	327	16.2	-140.5	-113.4	2.1	67.8
-112.6				265	-53.4	286.6	-351.2	-0.6	-85.0
-137.5				267	-14.0	113.3	118.0	-1.4	-45.6
117.5				329	42.1	-327.6	300.0	-1.3	52.3
107.7									
		SLU6	Max	327	20.6	-130.7	-101.5	2.3	71.9
-99.1				265	-45.4	351.4	-296.4	0.1	-49.4
-110.3				267	-12.6	119.6	136.8	-0.5	-37.7
128.9				329	46.3	-272.0	353.6	-0.6	87.5
134.7									
			Min	327	16.2	-141.0	-114.4	2.0	68.1
-112.4				265	-53.8	289.2	-353.1	-0.6	-85.3
-137.3				267	-14.0	113.5	119.0	-1.5	-45.8
117.4				329	42.4	-329.9	301.9	-1.3	52.6
107.6									
		SLU7	Max	327	17.2	-134.7	-101.9	2.6	55.1
-40.8				265	-87.4	341.9	-293.0	-0.5	-87.8
-111.0				267	0.8	126.2	137.6	-0.0	-13.1
79.5				329	78.3	-265.2	349.7	-0.7	132.0
148.3									
			Min	327	12.8	-145.0	-114.8	2.3	51.3
-54.2				265	-95.7	279.7	-349.6	-1.2	-123.6
-138.1				267	-0.7	120.1	119.8	-1.0	-21.1
68.0				329	74.4	-323.1	298.0	-1.4	97.1
121.2									
		SLU8	Max	327	17.3	-135.2	-102.8	2.6	55.4
-40.6				265	-87.7	344.6	-294.9	-0.5	-88.1
-110.9				267	0.8	126.3	138.6	-0.1	-13.3
79.4				329	78.6	-267.5	351.6	-0.7	132.3
148.2									

PROJECT TITLE :

	Company			Client				
	Author			File Name	S2_IV02_rev2.anl			

-54.0		Min	327	12.9	-145.5	-115.7	2.3	51.6
-137.9			265	-96.0	282.4	-351.6	-1.1	-123.9
67.9			267	-0.7	120.3	120.8	-1.1	-21.3
121.1			329	74.7	-325.4	299.9	-1.4	97.4
-98.4	SLU9	Max	327	20.9	-132.6	-104.7	2.2	72.7
-110.8			265	-46.5	361.2	-303.9	0.4	-51.2
128.4			267	-12.7	120.2	140.2	-0.7	-38.1
135.3			329	47.1	-280.6	360.8	-0.5	89.4
-111.7		Min	327	16.5	-142.9	-117.6	1.9	68.9
-137.8			265	-54.8	299.0	-360.5	-0.3	-87.1
116.9			267	-14.1	114.2	122.4	-1.7	-46.1
108.2			329	43.2	-338.6	309.1	-1.2	54.5
-98.6	SLU10	Max	327	20.9	-132.1	-103.7	2.2	72.4
-110.9			265	-46.1	358.5	-302.0	0.3	-51.0
128.5			267	-12.7	120.1	139.2	-0.6	-37.9
135.4			329	46.8	-278.3	358.9	-0.5	89.1
-111.9		Min	327	16.5	-142.3	-116.6	2.0	68.6
-138.0			265	-54.5	296.3	-358.6	-0.4	-86.8
117.0			267	-14.1	114.0	121.4	-1.7	-46.0
108.3			329	42.9	-336.2	307.2	-1.2	54.2
-39.9	SLU11	Max	327	17.6	-137.0	-106.0	2.5	56.3
-111.4			265	-88.7	354.3	-302.4	-0.2	-89.9
78.9			267	0.7	127.0	142.0	-0.3	-13.6
148.8			329	79.4	-276.1	358.8	-0.6	134.3
-53.3		Min	327	13.2	-147.3	-118.9	2.2	52.5
-138.5			265	-97.1	292.1	-359.0	-0.9	-125.7
67.4			267	-0.8	121.0	124.2	-1.3	-21.7
121.7			329	75.5	-334.0	307.1	-1.3	99.3
	SLU12	Max	327	17.5	-136.5	-105.0	2.5	56.0

PROJECT TITLE :

	Company			Client				
	Author			File Name	S2_IV02_rev2.anl			
-40.1								
-111.5		265	-88.4	351.7	-300.5	-0.3	-89.6	
79.0		267	0.7	126.8	141.1	-0.2	-13.5	
148.9		329	79.1	-273.8	356.9	-0.6	133.9	
-53.5		Min	327	13.1	-146.8	-118.0	2.2	52.2
-138.6			265	-96.7	289.5	-357.1	-1.0	-125.5
67.5			267	-0.7	120.8	123.2	-1.3	-21.5
121.8			329	75.2	-331.7	305.2	-1.3	99.0
-98.3	SLU13	Max	327	20.7	-132.2	-104.1	2.2	72.6
-109.9			265	-46.5	358.7	-301.7	0.3	-50.3
128.4			267	-12.5	120.1	139.5	-0.7	-38.1
134.5			329	47.2	-278.3	358.8	-0.5	88.5
-111.7		Min	327	16.3	-142.5	-117.0	1.9	68.8
-136.9			265	-54.8	296.5	-358.3	-0.3	-86.1
116.9			267	-14.0	114.0	121.6	-1.7	-46.2
107.4			329	43.3	-336.3	307.1	-1.2	53.6
-98.5	SLU14	Max	327	20.7	-131.7	-103.2	2.2	72.4
-110.0			265	-46.1	356.0	-299.8	0.2	-50.0
128.5			267	-12.5	119.9	138.5	-0.6	-38.0
134.6			329	46.9	-276.0	356.9	-0.6	88.2
-111.9		Min	327	16.3	-141.9	-116.1	2.0	68.5
-137.1			265	-54.5	293.8	-356.4	-0.4	-85.9
117.0			267	-14.0	113.9	120.7	-1.6	-46.0
107.5			329	43.0	-333.9	305.2	-1.3	53.3
-39.9	SLU15	Max	327	17.4	-136.7	-105.5	2.5	56.2
-110.5			265	-88.8	351.8	-300.2	-0.2	-88.9
78.9			267	0.8	126.9	141.3	-0.3	-13.7
148.0			329	79.5	-273.8	356.8	-0.6	133.4
-53.3		Min	327	13.0	-146.9	-118.4	2.2	52.4
-137.5			265	-97.1	289.6	-356.8	-0.9	-124.8

PROJECT TITLE :

	Company			Client					
	Author			File Name	S2_IV02_rev2.anl				
67.4			267	-0.6	120.8	123.5	-1.3	-21.7	
120.9			329	75.6	-331.7	305.1	-1.3	98.4	
-40.1		SLU16	Max	327	17.4	-136.1	-104.5	2.5	55.9
-110.6				265	-88.4	349.2	-298.3	-0.3	-88.6
79.0				267	0.8	126.7	140.3	-0.2	-13.5
148.1				329	79.2	-271.5	354.9	-0.6	133.0
-53.5			Min	327	12.9	-146.4	-117.4	2.2	52.1
-137.7				265	-96.8	287.0	-354.9	-1.0	-124.5
67.5				267	-0.6	120.6	122.5	-1.2	-21.5
121.0				329	75.3	-329.4	303.2	-1.3	98.1
-50.0		SLE-R1	Max	327	14.3	-89.4	-67.4	1.7	43.8
-77.0				265	-43.7	249.2	-209.4	-0.1	-45.5
73.7				267	-5.5	82.2	93.9	-0.2	-17.2
98.8				329	41.6	-191.4	252.0	-0.4	75.5
-59.9			Min	327	11.0	-97.0	-76.9	1.5	41.0
-97.1				265	-49.9	203.1	-251.3	-0.6	-72.1
65.2				267	-6.6	77.7	80.7	-1.0	-23.2
78.7				329	38.7	-234.4	213.7	-0.9	49.7
-49.8		SLE-R2	Max	327	14.3	-89.8	-68.0	1.7	44.0
-76.9				265	-44.0	250.9	-210.7	-0.0	-45.7
73.6				267	-5.5	82.3	94.6	-0.3	-17.3
98.7				329	41.8	-193.0	253.2	-0.4	75.7
-59.7			Min	327	11.0	-97.4	-77.6	1.5	41.1
-97.0				265	-50.2	204.9	-252.6	-0.5	-72.2
65.1				267	-6.6	77.9	81.3	-1.0	-23.3
78.7				329	38.9	-235.9	214.9	-0.9	49.9
-49.9		SLE-R3	Max	327	14.1	-89.0	-66.8	1.7	43.7
-76.1				265	-43.8	246.7	-207.2	-0.1	-44.5
73.7				267	-5.4	82.0	93.2	-0.2	-17.2

PROJECT TITLE :

	Company			Client				
	Author			File Name	S2_IV02_rev2.anl			
98.0			329	41.7	-189.1	250.0	-0.5	74.6
		Min	327	10.8	-96.6	-76.4	1.5	40.9
-59.8			265	-49.9	200.6	-249.1	-0.6	-71.1
-96.2			267	-6.5	77.6	80.0	-0.9	-23.2
65.2			329	38.8	-232.0	211.7	-1.0	48.8
77.9								
	SLE-R4	Max	327	14.1	-89.4	-67.5	1.7	43.9
-49.8			265	-44.0	248.4	-208.5	-0.0	-44.7
-76.0			267	-5.4	82.1	93.8	-0.2	-17.3
73.6			329	41.9	-190.7	251.2	-0.4	74.9
97.9								
		Min	327	10.8	-97.0	-77.0	1.5	41.1
-59.7			265	-50.2	202.4	-250.4	-0.5	-71.3
-96.1			267	-6.5	77.7	80.6	-1.0	-23.3
65.1			329	39.0	-233.6	212.9	-0.9	49.0
77.8								
	SLE-R5	Max	327	14.4	-90.7	-69.8	1.6	44.5
-49.3			265	-44.7	255.8	-214.2	0.1	-46.3
-76.6			267	-5.5	82.7	96.4	-0.4	-17.6
73.3			329	42.4	-197.2	256.7	-0.4	76.4
98.6								
		Min	327	11.1	-98.3	-79.3	1.4	41.6
-59.2			265	-50.9	209.7	-256.1	-0.4	-72.8
-96.7			267	-6.6	78.2	83.1	-1.1	-23.5
64.8			329	39.5	-240.1	218.4	-0.9	50.6
78.5								
	SLE-R6	Max	327	14.3	-90.4	-69.1	1.6	44.3
-49.5			265	-44.5	254.0	-212.9	0.1	-46.1
-76.7			267	-5.5	82.5	95.7	-0.3	-17.5
73.3			329	42.2	-195.7	255.5	-0.4	76.2
98.7								
		Min	327	11.1	-98.0	-78.7	1.4	41.5
-59.4			265	-50.6	207.9	-254.8	-0.4	-72.6
-96.8			267	-6.5	78.1	82.5	-1.1	-23.4
64.8			329	39.3	-238.6	217.2	-0.9	50.3
78.6								

PROJECT TITLE :

	Company			Client					
	Author			File Name	S2_IV02_rev2.anl				
-49.3	SLE-R7	Max	327	14.2	-90.3	-69.2	1.6	44.4	
-75.7			265	-44.7	253.3	-212.0	0.1	-45.3	
73.2			267	-5.4	82.5	95.6	-0.3	-17.6	
97.8			329	42.5	-194.9	254.7	-0.4	75.6	
-59.2		Min	327	10.9	-98.0	-78.8	1.4	41.6	
-95.8			265	-50.9	207.2	-253.9	-0.4	-71.9	
64.7			267	-6.4	78.0	82.4	-1.1	-23.6	
77.7			329	39.6	-237.8	216.4	-0.9	49.7	
-49.5	SLE-R8	Max	327	14.2	-90.0	-68.6	1.6	44.2	
-75.8			265	-44.5	251.5	-210.7	0.0	-45.1	
73.3			267	-5.4	82.4	95.0	-0.3	-17.5	
97.9			329	42.3	-193.3	253.4	-0.4	75.3	
-59.4		Min	327	10.9	-97.6	-78.1	1.5	41.4	
-95.9			265	-50.6	205.4	-252.6	-0.5	-71.7	
64.8			267	-6.4	77.9	81.8	-1.1	-23.5	
77.8			329	39.4	-236.3	215.1	-0.9	49.5	
-49.6	SLE-F1	Max	327	14.2	-89.9	-68.3	1.7	44.1	
-76.4			265	-44.2	251.2	-210.7	0.0	-45.4	
73.5			267	-5.4	82.3	94.8	-0.3	-17.4	
98.3			329	42.1	-193.2	253.3	-0.4	75.5	
-59.5		Min	327	10.9	-97.5	-77.9	1.5	41.3	
-96.4			265	-50.4	205.2	-252.6	-0.5	-72.0	
65.0			267	-6.5	77.9	81.6	-1.0	-23.4	
78.2			329	39.1	-236.1	215.0	-0.9	49.7	
-55.5	SLE-QP1		327	12.2	-92.6	-71.4	1.6	42.5	
-84.4			265	-46.7	221.5	-225.9	-0.4	-56.0	
70.0			267	-5.8	79.6	86.1	-0.5	-20.9	
86.3			329	40.3	-208.5	228.9	-0.7	60.0	
	SLV-X1		327	4.4	-176.2	-47.7	10.9	133.4	

PROJECT TITLE :

	Company			Client			
	Author			File Name	S2_IV02_rev2.anl		
-248.8		265	29.9	87.3	-207.6	-8.9	74.2
-48.3		267	-25.8	172.2	52.7	9.1	-127.0
249.1		329	-3.6	-84.8	220.2	-11.0	-81.5
32.7							
	SLV-X2	327	-49.4	-205.0	-70.1	11.5	-49.7
76.1		265	-239.4	61.5	-199.8	-11.4	-188.6
-194.4		267	98.0	213.2	85.4	9.6	100.1
0.2		329	185.9	-71.1	202.3	-9.7	206.4
255.6							
	SLV-X3	327	18.6	-118.9	-21.4	8.0	105.9
-112.4		265	-13.1	56.6	-151.3	-7.7	-7.5
-23.5		267	-26.1	122.7	27.2	7.5	-89.4
112.9		329	25.4	-59.0	163.1	-7.9	11.3
21.2							
	SLV-X4	327	-35.2	-147.7	-43.8	8.6	-77.2
212.5		265	-282.3	30.8	-143.6	-10.2	-270.3
-169.6		267	97.7	163.7	59.8	8.1	137.6
-136.0		329	215.0	-45.4	145.2	-6.5	299.2
244.2							
	SLV-X5	327	2.2	-179.4	-48.6	11.1	121.4
-206.9		265	-0.2	83.5	-207.9	-9.4	45.3
-50.2		267	-16.3	177.2	54.2	9.3	-109.1
213.6		329	19.2	-82.7	219.9	-11.1	-48.3
43.6							
	SLV-X6	327	-51.6	-208.3	-71.0	11.7	-61.7
117.9		265	-269.4	57.8	-200.2	-11.9	-217.5
-196.3		267	107.5	218.2	86.8	9.9	117.9
-35.3		329	208.7	-69.1	202.0	-9.7	239.6
266.5							
	SLV-X7	327	16.4	-122.1	-22.3	8.3	93.9
-70.5		265	-43.2	52.8	-151.6	-8.1	-36.4
-25.4		267	-16.6	127.7	28.7	7.8	-71.6
77.4		329	48.2	-56.9	162.9	-7.9	44.5
32.2							

PROJECT TITLE :

	Company			Client			
	Author			File Name	S2_IV02_rev2.anl		
254.3	SLV-X8	327	-37.4	-151.0	-44.7	8.8	-89.2
-171.5		265	-312.4	27.1	-143.9	-10.6	-299.2
-171.5		267	107.2	168.7	61.3	8.4	155.4
255.1		329	237.8	-43.3	144.9	-6.6	332.4
-248.8	SLV-X9	327	4.3	-175.8	-47.3	10.9	133.3
-47.6		265	29.8	85.2	-205.7	-9.0	75.0
249.1		267	-25.7	172.1	52.1	9.1	-127.0
32.0		329	-3.6	-82.9	218.5	-11.1	-82.2
76.1	SLV-X10	327	-49.6	-204.7	-69.7	11.5	-49.8
-193.7		265	-239.4	59.4	-198.0	-11.5	-187.8
0.2		267	98.1	213.0	84.8	9.7	100.1
254.9		329	186.0	-69.2	200.6	-9.7	205.7
-112.4	SLV-X11	327	18.5	-118.5	-20.9	8.1	105.8
-22.7		265	-13.1	54.5	-149.5	-7.7	-6.7
112.9		267	-26.0	122.6	26.6	7.6	-89.5
20.6		329	25.5	-57.1	161.4	-7.9	10.5
212.5	SLV-X12	327	-35.4	-147.4	-43.3	8.6	-77.2
-168.8		265	-282.3	28.7	-141.7	-10.2	-269.5
-136.1		267	97.8	163.6	59.2	8.1	137.6
243.5		329	215.1	-43.4	143.5	-6.6	298.4
-206.9	SLV-X13	327	2.1	-179.1	-48.2	11.1	121.3
-49.5		265	-0.2	81.5	-206.1	-9.4	46.1
213.6		267	-16.3	177.1	53.6	9.4	-109.2
42.9		329	19.2	-80.8	218.3	-11.1	-49.0
117.9	SLV-X14	327	-51.8	-208.0	-70.5	11.7	-61.8
-195.5		265	-269.5	55.7	-198.4	-11.9	-216.7
-35.3		267	107.6	218.0	86.2	10.0	117.9
265.9		329	208.8	-67.2	200.3	-9.8	238.9

PROJECT TITLE :

	Company			Client				
	Author			File Name	S2_IV02_rev2.anl			
-70.5	SLV-X15	327	16.3	-121.8	-21.8	8.3	93.8	
-24.6		265	-43.2	50.7	-149.8	-8.2	-35.6	
77.4		267	-16.5	127.6	28.1	7.8	-71.7	
31.5		329	48.3	-55.0	161.2	-7.9	43.8	
254.3	SLV-X16	327	-37.6	-150.7	-44.2	8.8	-89.2	
-170.7		265	-312.4	25.0	-142.1	-10.7	-298.4	
-171.5		267	107.3	168.5	60.7	8.4	155.4	
254.4		329	237.9	-41.4	143.2	-6.6	331.7	
-294.2	SLV-Y1	327	-31.0	-253.1	-86.3	14.5	101.3	
-128.5		265	-14.2	114.1	-270.5	-11.3	77.6	
320.9		267	17.9	244.3	94.0	11.1	-91.2	
124.0		329	28.8	-110.1	280.5	-14.3	-89.0	
160.5	SLV-Y2	327	16.3	-62.1	1.5	4.9	9.8	
-45.6		265	-157.4	11.7	-82.9	-7.1	-194.8	
-133.1		267	16.9	79.3	8.8	5.9	33.8	
85.9		329	125.6	-24.1	90.2	-3.7	220.3	
-196.8	SLV-Y3	327	-47.2	-261.8	-93.0	14.6	46.4	
-172.3		265	-95.0	106.4	-268.2	-12.0	-1.3	
246.2		267	55.0	256.6	103.7	11.2	-23.1	
190.9		329	85.7	-106.0	275.1	-13.9	-2.6	
257.9	SLV-Y4	327	0.2	-70.8	-5.2	5.1	-45.1	
-89.5		265	-238.2	4.0	-80.6	-7.9	-273.6	
-207.8		267	54.1	91.6	18.6	6.1	101.9	
152.8		329	182.5	-20.0	84.8	-3.3	306.6	
-252.4	SLV-Y5	327	-33.2	-256.4	-87.2	14.7	89.3	
-130.3		265	-44.3	110.4	-270.9	-11.7	48.6	
285.4		267	27.3	249.3	95.4	11.3	-73.4	
135.0		329	51.6	-108.1	280.3	-14.3	-55.7	

PROJECT TITLE :

	Company			Client				
	Author			File Name	S2_IV02_rev2.anl			
202.3	SLV-Y6	327	14.1	-65.4	0.6	5.1	-2.2	
-47.5		265	-187.5	8.0	-83.2	-7.6	-223.7	
-168.6		267	26.4	84.3	10.3	6.2	51.6	
96.9		329	148.5	-22.1	90.0	-3.7	253.5	
-154.9	SLV-Y7	327	-49.3	-265.1	-93.9	14.8	34.4	
-174.2		265	-125.1	102.6	-268.6	-12.4	-30.2	
210.7		267	64.5	261.6	105.2	11.5	-5.3	
201.8		329	108.5	-104.0	274.9	-13.9	30.6	
299.8	SLV-Y8	327	-2.0	-74.0	-6.1	5.3	-57.1	
-91.3		265	-268.3	0.3	-80.9	-8.3	-302.5	
-243.3		267	63.5	96.6	20.1	6.4	119.7	
163.8		329	205.3	-18.0	84.6	-3.3	339.9	
-294.2	SLV-Y9	327	-31.2	-252.8	-85.8	14.5	101.2	
-127.7		265	-14.3	112.0	-268.7	-11.3	78.4	
320.9		267	18.0	244.2	93.4	11.1	-91.2	
123.3		329	28.9	-108.2	278.8	-14.3	-89.7	
160.5	SLV-Y10	327	16.2	-61.8	1.9	4.9	9.7	
-44.9		265	-157.5	9.6	-81.1	-7.2	-194.0	
-133.1		267	17.0	79.2	8.2	6.0	33.8	
85.2		329	125.7	-22.2	88.5	-3.7	219.5	
-196.8	SLV-Y11	327	-47.3	-261.5	-92.6	14.6	46.3	
-171.5		265	-95.0	104.3	-266.4	-12.0	-0.5	
246.2		267	55.1	256.4	103.1	11.3	-23.1	
190.2		329	85.8	-104.1	273.5	-13.9	-3.3	
257.9	SLV-Y12	327	0.0	-70.4	-4.8	5.1	-45.2	
-88.7		265	-238.2	1.9	-78.8	-7.9	-272.8	
-207.8		267	54.2	91.5	18.0	6.1	101.9	
		329	182.6	-18.1	83.2	-3.3	305.9	

PROJECT TITLE :

	Company	Client					
	Author	File Name	S2_IV02_rev2.anl				
152.1							
-252.4	SLV-Y13	327	-33.3	-256.1	-86.7	14.7	89.3
-129.6		265	-44.4	108.3	-269.1	-11.7	49.4
285.4		267	27.4	249.1	94.8	11.4	-73.4
134.3		329	51.7	-106.2	278.6	-14.3	-56.5
202.3	SLV-Y14	327	14.0	-65.1	1.1	5.1	-2.3
-46.8		265	-187.5	5.9	-81.4	-7.6	-222.9
-168.6		267	26.5	84.2	9.7	6.2	51.6
96.2		329	148.5	-20.2	88.3	-3.8	252.8
-154.9	SLV-Y15	327	-49.5	-264.7	-93.4	14.8	34.3
-173.4		265	-125.1	100.5	-266.7	-12.5	-29.4
210.7		267	64.6	261.4	104.6	11.5	-5.3
201.2		329	108.6	-102.1	273.2	-13.9	29.9
299.8	SLV-Y16	327	-2.2	-73.7	-5.7	5.3	-57.2
-90.6		265	-268.3	-1.8	-79.1	-8.3	-301.7
-243.3		267	63.6	96.5	19.5	6.4	119.7
163.1		329	205.4	-16.1	82.9	-3.4	339.1
-183.9	SLV-Z1	327	-11.9	-182.4	-54.5	10.9	83.3
-97.3		265	-29.3	82.6	-204.5	-9.3	16.0
203.4		267	6.5	180.8	62.5	8.9	-68.3
97.9		329	36.1	-82.4	214.2	-10.5	-19.5
-44.4	SLV-Z2	327	-19.2	-193.4	-57.5	11.6	43.3
-103.5		265	-129.5	70.2	-205.6	-10.8	-80.5
85.1		267	38.0	197.3	67.3	9.9	-8.9
134.4		329	112.1	-75.6	213.4	-10.6	91.3
-86.5	SLV-Z3	327	-28.0	-191.1	-61.3	11.0	28.3
-141.1		265	-110.0	74.9	-202.2	-10.0	-62.8
128.7		267	43.7	193.1	72.2	9.1	-0.1

PROJECT TITLE :

		Company			Client					
		Author			File Name	S2_IV02_rev2.anl				
164.8			329	93.0	-78.3	208.8	-10.1	66.9		
		SLV-Z4	327	-35.3	-202.0	-64.2	11.7	-11.6		
53.1			265	-210.3	62.5	-203.3	-11.5	-159.3		
-147.4			267	75.2	209.6	77.1	10.0	59.2		
10.4			329	169.0	-71.5	208.0	-10.2	177.6		
201.3										
		SLV-Z5	327	2.3	-125.1	-28.2	8.0	55.8		
-47.5			265	-72.2	51.9	-148.2	-8.1	-65.7		
-72.4			267	6.2	131.3	36.9	7.4	-30.7		
67.2			329	65.1	-56.6	157.1	-7.4	73.3		
86.5										
		SLV-Z6	327	-5.0	-136.1	-31.1	8.7	15.9		
92.0			265	-172.5	39.5	-149.3	-9.5	-162.1		
-78.7			267	37.7	147.8	41.8	8.3	28.6		
-51.1			329	141.2	-49.8	156.3	-7.5	184.0		
123.0										
		SLV-Z7	327	-13.8	-133.8	-34.9	8.2	0.9		
50.0			265	-153.0	44.2	-145.9	-8.8	-144.5		
-116.3			267	43.4	143.6	46.7	7.6	37.4		
-7.5			329	122.0	-52.5	151.7	-7.0	159.7		
153.4										
		SLV-Z8	327	-21.1	-144.7	-37.9	8.9	-39.1		
189.5			265	-253.3	31.7	-147.0	-10.3	-241.0		
-122.5			267	74.9	160.1	51.6	8.5	96.7		
-125.8			329	198.1	-45.7	150.9	-7.1	270.4		
189.9										
141	1	2	SLU1	Max	129	131.4	227.9	789.0	43.2	259.4
-2.9					130	-137.5	-114.6	-311.4	-29.6	-214.4
-79.8					212	-111.0	-209.8	-610.9	38.5	-155.2
18.3					211	133.7	143.8	359.9	-37.2	316.7
84.0										
				Min	129	124.2	196.4	658.9	35.5	217.4
-8.2					130	-148.9	-130.5	-391.4	-36.7	-259.9
-84.3					212	-116.3	-241.2	-735.5	31.3	-192.3
13.6										

PROJECT TITLE :

	Company			Client					
	Author			File Name	S2_IV02_rev2.anl				
77.9				211	124.3	128.1	285.2	-44.9	268.6
		SLU2	Max	129	131.3	226.5	787.2	43.1	260.8
-3.5				130	-137.1	-113.9	-311.9	-29.6	-215.0
-79.5				212	-111.1	-208.3	-609.3	38.5	-156.6
18.8				211	133.6	142.9	360.5	-37.2	317.3
83.7									
			Min	129	124.1	195.0	657.1	35.5	218.8
-8.7				130	-148.6	-129.8	-391.9	-36.7	-260.6
-84.0				212	-116.3	-239.6	-733.8	31.3	-193.8
14.1				211	124.1	127.2	285.8	-44.9	269.2
77.6									
		SLU3	Max	129	138.8	229.6	810.5	44.7	311.4
-11.0				130	-140.5	-111.0	-333.9	-31.0	-246.3
-71.0				212	-122.0	-211.7	-630.0	39.9	-203.3
24.2				211	140.3	140.4	379.9	-38.7	351.4
75.5									
			Min	129	131.6	198.0	680.4	37.0	269.4
-16.3				130	-152.0	-126.9	-414.0	-38.1	-291.9
-75.6				212	-127.2	-243.0	-754.5	32.7	-240.5
19.5				211	130.9	124.7	305.2	-46.4	303.3
69.5									
		SLU4	Max	129	138.7	228.2	808.8	44.6	312.8
-11.6				130	-140.2	-110.3	-334.5	-31.0	-246.9
-70.8				212	-122.0	-210.1	-628.3	39.9	-204.8
24.7				211	140.2	139.5	380.5	-38.7	351.9
75.2									
			Min	129	131.5	196.6	678.6	37.0	270.8
-16.9				130	-151.6	-126.2	-414.5	-38.1	-292.5
-75.3				212	-127.3	-241.4	-752.9	32.7	-241.9
20.0				211	130.7	123.8	305.8	-46.4	303.9
69.1									
		SLU5	Max	129	131.3	227.1	785.1	42.9	258.2
-3.0				130	-137.2	-114.1	-308.8	-29.3	-212.9
-79.6				212	-110.9	-209.1	-607.2	38.3	-154.1
18.4				211	133.5	143.4	357.4	-37.0	315.2
83.8									

PROJECT TITLE :

	Company			Client				
	Author			File Name	S2_IV02_rev2.anl			

-8.3		Min	129	124.1	195.6	654.9	35.3	216.1
-84.1			130	-148.6	-130.1	-388.8	-36.5	-258.5
13.7			212	-116.2	-240.4	-731.7	31.1	-191.2
77.7			211	124.0	127.7	282.7	-44.7	267.2
-3.6	SLU6	Max	129	131.2	225.8	783.3	42.9	259.6
-79.3			130	-136.8	-113.4	-309.3	-29.4	-213.6
18.9			212	-111.0	-207.5	-605.5	38.3	-155.5
83.5			211	133.3	142.5	358.0	-37.0	315.8
-8.9		Min	129	123.9	194.2	653.2	35.2	217.5
-83.8			130	-148.3	-129.4	-389.3	-36.5	-259.1
14.2			212	-116.2	-238.9	-730.1	31.1	-192.7
77.4			211	123.9	126.8	283.3	-44.7	267.7
-11.2	SLU7	Max	129	138.6	228.8	806.6	44.4	310.2
-70.9			130	-140.2	-110.6	-331.3	-30.7	-244.9
24.4			212	-121.8	-210.9	-626.2	39.7	-202.3
75.3			211	140.1	140.0	377.4	-38.5	349.9
-16.4		Min	129	131.4	197.2	676.5	36.8	268.1
-75.4			130	-151.7	-126.5	-411.3	-37.9	-290.5
19.7			212	-127.1	-242.2	-750.8	32.5	-239.4
69.2			211	130.6	124.3	302.7	-46.2	301.8
-11.7	SLU8	Max	129	138.5	227.4	804.8	44.4	311.6
-70.6			130	-139.9	-109.9	-331.8	-30.7	-245.5
24.9			212	-121.9	-209.3	-624.6	39.7	-203.7
75.0			211	139.9	139.1	378.0	-38.5	350.5
-17.0		Min	129	131.3	195.8	674.7	36.7	269.5
-75.1			130	-151.3	-125.8	-411.8	-37.9	-291.1
20.2			212	-127.2	-240.7	-749.1	32.5	-240.9
68.9			211	130.5	123.4	303.4	-46.2	302.4
	SLU9	Max	129	131.0	222.8	782.5	43.0	264.8

PROJECT TITLE :

	Company			Client				
	Author			File Name	S2_IV02_rev2.anl			
-5.0								
		130	-136.2	-111.9	-313.4	-29.6	-216.8	
-78.7								
		212	-111.3	-204.0	-604.8	38.6	-160.7	
20.1								
		211	133.2	140.4	362.2	-37.1	318.9	
82.9								
		Min	129	123.8	191.2	652.4	35.3	222.8
-10.3								
		130	-147.7	-127.9	-393.4	-36.8	-262.3	
-83.2								
		212	-116.5	-235.3	-729.3	31.4	-197.9	
15.4								
		211	123.7	124.7	287.5	-44.8	270.8	
76.8								
	SLU10	Max	129	131.2	224.1	784.3	43.0	263.4
-4.5								
		130	-136.6	-112.6	-312.9	-29.6	-216.1	
-78.9								
		212	-111.2	-205.5	-606.5	38.6	-159.3	
19.6								
		211	133.3	141.3	361.6	-37.1	318.3	
83.2								
		Min	129	123.9	192.6	654.1	35.4	221.3
-9.8								
		130	-148.0	-128.6	-392.9	-36.8	-261.7	
-83.5								
		212	-116.5	-236.9	-731.0	31.4	-196.4	
14.9								
		211	123.9	125.6	286.9	-44.8	270.2	
77.1								
	SLU11	Max	129	138.4	224.4	804.0	44.5	316.8
-13.2								
		130	-139.3	-108.4	-335.9	-31.0	-248.7	
-69.9								
		212	-122.2	-205.8	-623.9	40.0	-208.9	
26.1								
		211	139.8	137.0	382.3	-38.6	353.5	
74.4								
		Min	129	131.2	192.8	673.9	36.8	274.7
-18.5								
		130	-150.7	-124.3	-416.0	-38.2	-294.3	
-74.5								
		212	-127.5	-237.1	-748.4	32.8	-246.1	
21.4								
		211	130.3	121.3	307.6	-46.3	305.5	
68.3								
	SLU12	Max	129	138.5	225.8	805.8	44.5	315.4
-12.6								
		130	-139.6	-109.1	-335.4	-31.0	-248.1	
-70.2								
		212	-122.1	-207.3	-625.5	39.9	-207.5	
25.6								
		211	139.9	137.9	381.7	-38.6	353.0	
74.7								
		Min	129	131.3	194.2	675.6	36.9	273.3
-17.9								
		130	-151.1	-125.0	-415.4	-38.1	-293.7	
-74.8								

PROJECT TITLE :

	Company			Client					
	Author			File Name	S2_IV02_rev2.anl				
20.9			212	-127.4	-238.7	-750.0	32.7	-244.6	
68.6			211	130.5	122.2	307.0	-46.3	304.9	
-5.2		SLU13	Max	129	130.9	222.0	778.6	42.8	263.6
-78.5				130	-135.9	-111.5	-310.8	-29.4	-215.4
20.2				212	-111.2	-203.2	-601.1	38.3	-159.7
82.6				211	132.9	140.0	359.7	-36.9	317.4
-10.5			Min	129	123.7	190.4	648.5	35.1	221.5
-83.0				130	-147.4	-127.5	-390.8	-36.5	-260.9
15.5				212	-116.4	-234.5	-725.6	31.1	-196.8
76.6				211	123.5	124.3	285.0	-44.6	269.3
-4.6		SLU14	Max	129	131.0	223.3	780.3	42.8	262.2
-78.8				130	-136.3	-112.2	-310.2	-29.4	-214.7
19.7				212	-111.1	-204.8	-602.7	38.3	-158.2
82.9				211	133.1	140.9	359.1	-36.9	316.8
-9.9			Min	129	123.8	191.8	650.2	35.1	220.1
-83.3				130	-147.7	-128.2	-390.3	-36.5	-260.3
15.0				212	-116.3	-236.1	-727.2	31.1	-195.3
76.9				211	123.6	125.2	284.4	-44.6	268.8
-13.3		SLU15	Max	129	138.2	223.6	800.1	44.3	315.6
-69.8				130	-139.0	-107.9	-333.3	-30.8	-247.3
26.2				212	-122.1	-205.0	-620.1	39.7	-207.8
74.1				211	139.5	136.6	379.8	-38.4	352.1
-18.6			Min	129	131.0	192.0	670.0	36.6	273.5
-74.3				130	-150.4	-123.9	-413.3	-37.9	-292.9
21.5				212	-127.3	-236.4	-744.6	32.5	-245.0
68.1				211	130.1	120.9	305.1	-46.1	304.0
-12.8		SLU16	Max	129	138.4	225.0	801.9	44.3	314.2
-70.0				130	-139.3	-108.6	-332.8	-30.8	-246.7
25.7				212	-122.0	-206.6	-621.7	39.7	-206.4

PROJECT TITLE :

	Company			Client				
	Author			File Name	S2_IV02_rev2.anl			
74.5			211	139.7	137.5	379.2	-38.4	351.5
-18.0		Min	129	131.1	193.4	671.7	36.6	272.1
-74.6			130	-150.8	-124.6	-412.8	-37.9	-292.3
21.0			212	-127.3	-237.9	-746.3	32.5	-243.5
68.4			211	130.2	121.8	304.5	-46.1	303.5
-3.5	SLE-R1	Max	129	94.7	161.1	565.2	31.0	198.9
-51.3			130	-97.7	-77.7	-227.0	-21.3	-158.7
13.7			212	-81.1	-147.0	-433.9	27.8	-122.7
55.0			211	96.5	98.5	264.1	-26.6	233.0
-7.4		Min	129	89.3	137.7	468.8	25.4	167.8
-54.7			130	-106.2	-89.5	-286.3	-26.6	-192.4
10.2			212	-85.0	-170.2	-526.2	22.5	-150.2
50.5			211	89.5	86.9	208.7	-32.3	197.4
-3.9	SLE-R2	Max	129	94.6	160.2	564.1	31.0	199.9
-51.2			130	-97.5	-77.2	-227.3	-21.3	-159.1
14.0			212	-81.2	-145.9	-432.8	27.8	-123.7
54.8			211	96.4	97.9	264.5	-26.5	233.4
-7.8		Min	129	89.2	136.8	467.7	25.3	168.7
-54.5			130	-106.0	-89.0	-286.6	-26.6	-192.8
10.6			212	-85.0	-169.1	-525.1	22.5	-151.2
50.3			211	89.4	86.3	209.2	-32.2	197.8
-3.6	SLE-R3	Max	129	94.5	160.3	561.3	30.8	197.7
-51.2			130	-97.4	-77.2	-224.3	-21.0	-157.2
13.8			212	-81.0	-146.2	-430.2	27.6	-121.6
54.7			211	96.3	98.1	261.6	-26.3	231.6
-7.6		Min	129	89.1	137.0	464.9	25.1	166.6
-54.5			130	-105.9	-89.0	-283.6	-26.3	-191.0
10.4			212	-84.9	-169.4	-522.4	22.2	-149.2
50.2			211	89.3	86.5	206.3	-32.0	196.0

PROJECT TITLE :

	Company			Client					
	Author			File Name	S2_IV02_rev2.anl				

-4.0	SLE-R4	Max	129	94.4	159.4	560.1	30.8	198.7
-51.0			130	-97.2	-76.8	-224.7	-21.0	-157.7
14.2			212	-81.0	-145.2	-429.1	27.6	-122.6
54.5			211	96.2	97.5	262.0	-26.3	231.9
-7.9		Min	129	89.1	136.0	463.7	25.1	167.5
-54.3			130	-105.7	-88.6	-284.0	-26.3	-191.4
10.7			212	-84.9	-168.4	-521.3	22.2	-150.1
50.0			211	89.2	85.9	206.7	-32.0	196.3
-4.9	SLE-R5	Max	129	94.4	157.7	560.9	30.9	202.5
-50.6			130	-96.9	-75.9	-228.3	-21.3	-160.3
14.9			212	-81.3	-143.1	-429.8	27.8	-126.4
54.2			211	96.2	96.3	265.6	-26.5	234.5
-8.9		Min	129	89.0	134.3	464.5	25.3	171.4
-54.0			130	-105.4	-87.7	-287.6	-26.6	-194.0
11.4			212	-85.2	-166.3	-522.1	22.5	-154.0
49.7			211	89.1	84.7	210.3	-32.2	198.9
-4.6	SLE-R6	Max	129	94.5	158.6	562.1	31.0	201.6
-50.8			130	-97.1	-76.4	-228.0	-21.3	-159.8
14.6			212	-81.2	-144.1	-430.9	27.8	-125.5
54.4			211	96.3	96.9	265.2	-26.5	234.1
-8.5		Min	129	89.1	135.2	465.7	25.3	170.4
-54.2			130	-105.6	-88.2	-287.2	-26.6	-193.6
11.1			212	-85.1	-167.3	-523.2	22.5	-153.0
49.9			211	89.2	85.3	209.9	-32.2	198.5
-5.1	SLE-R7	Max	129	94.2	156.9	557.0	30.7	201.3
-50.4			130	-96.6	-75.5	-225.7	-21.1	-158.9
15.1			212	-81.2	-142.3	-426.1	27.6	-125.4
54.0			211	95.9	95.9	263.2	-26.2	233.0
-9.0		Min	129	88.9	133.5	460.6	25.0	170.2

PROJECT TITLE :

	Company			Client				
	Author			File Name	S2_IV02_rev2.anl			
-53.8			130	-105.1	-87.3	-285.0	-26.4	-192.6
11.6			212	-85.1	-165.5	-518.3	22.3	-152.9
49.5			211	88.9	84.3	207.8	-31.9	197.4
-4.7	SLE-R8	Max	129	94.3	157.8	558.1	30.7	200.4
-50.6			130	-96.8	-75.9	-225.3	-21.1	-158.4
14.7			212	-81.1	-143.4	-427.2	27.6	-124.4
54.2			211	96.0	96.5	262.7	-26.2	232.6
-8.6		Min	129	88.9	134.4	461.7	25.0	169.2
-54.0			130	-105.3	-87.8	-284.6	-26.4	-192.2
11.3			212	-85.0	-166.6	-519.4	22.2	-151.9
49.7			211	89.0	84.9	207.4	-31.9	197.0
-4.3	SLE-F1	Max	129	94.4	159.0	561.1	30.9	200.1
-50.9			130	-97.2	-76.6	-226.3	-21.2	-158.8
14.4			212	-81.1	-144.7	-430.0	27.7	-124.0
54.5			211	96.2	97.2	263.6	-26.4	233.0
-8.2		Min	129	89.1	135.6	464.7	25.2	169.0
-54.3			130	-105.6	-88.4	-285.6	-26.5	-192.5
10.9			212	-85.0	-167.9	-522.2	22.4	-151.6
50.0			211	89.2	85.6	208.3	-32.1	197.4
-6.5	SLE-QP1		129	91.3	145.4	503.7	27.5	180.9
-52.3			130	-100.7	-81.5	-249.8	-23.3	-172.1
12.9			212	-82.7	-154.4	-467.3	24.5	-134.4
51.8			211	92.1	90.5	230.1	-28.7	211.5
-71.2	SLV-X1		129	49.3	37.1	285.2	18.9	137.3
-72.3			130	-55.6	-47.6	-182.6	-16.3	-99.0
83.6			212	-43.9	-40.8	-264.6	17.8	-109.7
64.8			211	54.8	49.9	178.6	-20.3	119.0
-68.8	SLV-X2		129	117.7	100.4	510.1	31.4	391.2
			130	-99.6	-49.0	-332.1	-26.9	-307.1

PROJECT TITLE :

	Company	Client					
	Author	File Name	S2_IV02_rev2.anl				
-53.3		212	-125.8	-109.3	-471.3	28.4	-332.1
67.7		211	103.1	56.6	309.9	-33.0	352.6
46.5							
	SLV-X3	129	84.8	81.6	387.7	23.9	170.1
-72.3		130	-82.8	-65.9	-213.2	-18.9	-140.5
-101.0		212	-75.6	-91.5	-364.0	21.0	-127.6
85.7		211	78.2	77.2	206.2	-25.9	173.3
89.1							
	SLV-X4	129	153.2	144.9	612.6	36.4	424.0
-69.9		130	-126.8	-67.4	-362.7	-29.5	-348.6
-82.0		212	-157.5	-160.0	-570.8	31.6	-350.1
69.8		211	126.5	83.9	337.5	-38.6	406.9
70.8							
	SLV-X5	129	55.0	40.7	308.0	20.3	175.2
-76.3		130	-58.6	-46.3	-202.1	-17.6	-123.4
-66.6		212	-51.9	-44.6	-285.3	19.1	-144.6
87.3		211	60.0	48.8	196.1	-21.8	145.6
59.3							
	SLV-X6	129	123.4	104.0	532.9	32.9	429.2
-73.9		130	-102.5	-47.7	-351.6	-28.2	-331.6
-47.5		212	-133.8	-113.2	-492.0	29.8	-367.1
71.4		211	108.3	55.5	327.4	-34.4	379.2
41.0							
	SLV-X7	129	90.4	85.2	410.5	25.3	208.0
-77.4		130	-85.8	-64.6	-232.7	-20.2	-164.9
-95.3		212	-83.5	-95.3	-384.7	22.3	-162.6
89.3		211	83.4	76.1	223.7	-27.4	199.9
83.6							
	SLV-X8	129	158.8	148.5	635.4	37.9	461.9
-75.0		130	-129.7	-66.1	-382.2	-30.8	-373.1
-76.2		212	-165.4	-163.9	-591.5	33.0	-385.0
73.5		211	131.7	82.8	355.0	-40.0	433.5
65.3							
	SLV-X9	129	49.2	36.4	282.0	18.7	136.3
-71.3							

PROJECT TITLE :

	Company	Client					
	Author	File Name	S2_IV02_rev2.anl				
-72.2		130	-55.4	-47.2	-180.4	-16.1	-97.8
83.7		212	-43.8	-40.1	-261.4	17.6	-108.8
64.6		211	54.6	49.6	176.5	-20.1	117.8
-68.9	SLV-X10	129	117.6	99.7	506.9	31.2	390.2
-53.2		130	-99.3	-48.7	-329.9	-26.7	-306.0
67.8		212	-125.7	-108.7	-468.2	28.2	-331.2
46.3		211	102.9	56.3	307.9	-32.8	351.4
-72.4	SLV-X11	129	84.6	80.9	384.4	23.7	169.1
-100.9		130	-82.6	-65.6	-211.0	-18.7	-139.3
85.8		212	-75.5	-90.9	-360.9	20.8	-126.7
88.9		211	78.0	76.8	204.1	-25.7	172.1
-70.0	SLV-X12	129	153.0	144.2	609.3	36.2	423.0
-81.8		130	-126.5	-67.0	-360.5	-29.3	-347.5
69.9		212	-157.4	-159.4	-567.7	31.5	-349.2
70.6		211	126.3	83.6	335.4	-38.4	405.7
-76.4	SLV-X13	129	54.8	40.0	304.7	20.1	174.2
-66.4		130	-58.3	-45.9	-199.9	-17.4	-122.2
87.4		212	-51.8	-44.0	-282.1	18.9	-143.7
59.1		211	59.8	48.5	194.0	-21.6	144.4
-74.0	SLV-X14	129	123.2	103.3	529.6	32.7	428.1
-47.4		130	-102.2	-47.4	-349.4	-28.0	-330.4
71.5		212	-133.7	-112.5	-488.9	29.6	-366.2
40.8		211	108.1	55.2	325.3	-34.2	378.0
-77.5	SLV-X15	129	90.3	84.5	407.2	25.1	207.0
-95.1		130	-85.5	-64.3	-230.5	-20.1	-163.7
89.4		212	-83.4	-94.7	-381.6	22.1	-161.7
83.4		211	83.2	75.8	221.6	-27.2	198.6
	SLV-X16	129	158.7	147.8	632.1	37.7	460.9

PROJECT TITLE :

	Company	Client					
	Author	File Name	S2_IV02_rev2.anl				
-75.1		130	-129.5	-65.7	-380.0	-30.6	-371.9
-76.1		212	-165.3	-163.2	-588.3	32.8	-384.1
73.6		211	131.5	82.5	352.9	-39.8	432.2
65.1							
	SLV-Y1	129	31.9	7.3	244.4	17.4	188.0
-69.1		130	-39.2	-26.7	-199.2	-16.9	-123.4
-32.2		212	-35.6	-5.6	-220.9	17.8	-166.6
75.7		211	44.4	20.4	192.4	-18.2	137.4
30.1							
	SLV-Y2	129	150.1	155.7	586.0	34.1	297.2
-72.7		130	-130.0	-87.8	-301.2	-25.7	-261.7
-127.8		212	-141.1	-174.6	-552.4	28.4	-226.5
82.5		211	122.4	111.4	284.3	-36.9	318.4
111.0							
	SLV-Y3	129	52.4	26.3	311.8	21.1	264.1
-68.4		130	-52.4	-27.1	-244.0	-20.1	-185.9
-26.5		212	-60.2	-26.2	-282.9	21.0	-233.3
70.9		211	58.9	22.4	231.8	-22.0	207.5
24.6							
	SLV-Y4	129	170.6	174.7	653.5	37.9	373.4
-72.0		130	-143.2	-88.3	-346.0	-28.9	-324.2
-122.1		212	-165.7	-195.2	-614.5	31.7	-293.2
77.7		211	136.9	113.4	323.7	-40.7	388.5
105.6							
	SLV-Y5	129	37.5	10.9	267.1	18.8	225.9
-74.2		130	-42.2	-25.4	-218.8	-18.3	-147.9
-26.4		212	-43.6	-9.4	-241.6	19.1	-201.5
79.4		211	49.6	19.3	209.9	-19.7	164.0
24.6							
	SLV-Y6	129	155.7	159.3	608.8	35.6	335.1
-77.8		130	-132.9	-86.5	-320.8	-27.0	-286.2
-122.1		212	-149.1	-178.5	-573.1	29.8	-261.4
86.2		211	127.7	110.3	301.8	-38.4	345.0
105.5							

PROJECT TITLE :

	Company				Client			
	Author				File Name	S2_IV02_rev2.anl		
	SLV-Y7	129	58.0	29.9	334.6	22.6	302.0	
-73.5		130	-55.3	-25.8	-263.6	-21.4	-210.3	
-20.7		212	-68.2	-30.0	-303.6	22.3	-268.2	
74.6		211	64.1	21.3	249.3	-23.4	234.1	
19.1								
	SLV-Y8	129	176.3	178.3	676.2	39.4	411.3	
-77.1		130	-146.1	-87.0	-365.6	-30.2	-348.6	
-116.4		212	-173.7	-199.0	-635.2	33.0	-328.1	
81.4		211	142.1	112.3	341.2	-42.1	415.0	
100.1								
	SLV-Y9	129	31.7	6.6	241.1	17.2	186.9	
-69.2		130	-39.0	-26.3	-197.0	-16.7	-122.3	
-32.1		212	-35.6	-5.0	-217.8	17.6	-165.7	
75.8		211	44.2	20.1	190.3	-18.0	136.2	
29.9								
	SLV-Y10	129	149.9	155.0	582.7	33.9	296.2	
-72.8		130	-129.7	-87.5	-299.0	-25.5	-260.5	
-127.7		212	-141.1	-174.0	-549.3	28.3	-225.6	
82.6		211	122.2	111.0	282.2	-36.7	317.2	
110.9								
	SLV-Y11	129	52.2	25.6	308.6	20.9	263.1	
-68.5		130	-52.2	-26.7	-241.8	-19.9	-184.7	
-26.3		212	-60.1	-25.5	-279.8	20.8	-232.4	
71.0		211	58.7	22.1	229.7	-21.8	206.3	
24.4								
	SLV-Y12	129	170.5	174.0	650.2	37.7	372.4	
-72.1		130	-142.9	-87.9	-343.8	-28.7	-323.0	
-122.0		212	-165.6	-194.6	-611.3	31.5	-292.3	
77.8		211	136.7	113.1	321.6	-40.5	387.3	
105.4								
	SLV-Y13	129	37.4	10.2	263.9	18.6	224.9	
-74.3		130	-41.9	-25.0	-216.6	-18.1	-146.7	
-26.3		212	-43.5	-8.8	-238.4	18.9	-200.6	
79.5		211	49.4	19.0	207.8	-19.5	162.8	
24.4								

PROJECT TITLE :

	Company	Client					
	Author	File Name	S2_IV02_rev2.anl				
-77.9	SLV-Y14	129	155.6	158.6	605.5	35.4	334.1
-121.9		130	-132.7	-86.2	-318.6	-26.8	-285.0
86.3		212	-149.0	-177.8	-570.0	29.6	-260.5
105.4		211	127.5	110.0	299.7	-38.2	343.7
-73.6	SLV-Y15	129	57.9	29.2	331.3	22.4	301.0
-20.6		130	-55.1	-25.4	-261.4	-21.2	-209.2
74.7		212	-68.1	-29.4	-300.5	22.1	-267.3
18.9		211	63.9	21.0	247.2	-23.2	232.8
-77.2	SLV-Y16	129	176.1	177.6	673.0	39.2	410.3
-116.2		130	-145.8	-86.6	-363.4	-30.0	-347.5
81.5		212	-173.6	-198.4	-632.0	32.8	-327.2
99.9		211	141.9	112.0	339.1	-41.9	413.8
-64.4	SLV-Z1	129	66.7	55.0	337.4	21.5	182.0
-72.4		130	-67.6	-49.6	-212.1	-18.4	-143.3
73.8		212	-63.3	-60.3	-312.8	19.9	-146.8
64.8		211	65.6	53.5	204.2	-23.0	169.8
-81.5	SLV-Z2	129	85.5	67.0	413.3	26.4	308.3
-53.2		130	-77.4	-45.3	-277.3	-22.9	-224.8
86.0		212	-89.8	-73.0	-381.7	24.4	-263.2
46.5		211	83.1	49.9	262.4	-27.9	258.3
-63.7	SLV-Z3	129	87.2	74.0	404.8	25.3	258.1
-66.7		130	-80.8	-50.0	-256.9	-21.6	-205.8
69.0		212	-87.9	-80.9	-374.8	23.2	-213.5
59.3		211	80.1	55.5	243.6	-26.8	239.8
-80.7	SLV-Z4	129	106.0	86.0	480.7	30.2	384.5
-47.5		130	-90.5	-45.7	-322.1	-26.1	-287.3
81.3		212	-114.4	-93.6	-443.8	27.6	-329.9
41.0		211	97.6	51.9	301.8	-31.7	328.4

PROJECT TITLE :

	Company			Client			
	Author			File Name	S2_IV02_rev2.anl		

-65.5			SLV-Z5		129	102.1	99.6	439.9	26.6	214.7
					130	-94.8	-67.9	-242.7	-21.1	-184.8
-101.1					212	-94.9	-111.0	-412.3	23.2	-164.8
75.8					211	89.0	80.8	231.7	-28.7	224.1
89.1										
			SLV-Z6		129	121.0	111.5	515.8	31.4	341.1
-82.5					130	-104.6	-63.6	-307.9	-25.5	-266.3
-81.9					212	-121.5	-123.8	-481.2	27.6	-281.2
88.1					211	106.5	77.2	290.0	-33.5	312.6
70.8										
			SLV-Z7		129	122.6	118.5	507.3	30.3	290.9
-64.7					130	-108.0	-68.4	-287.5	-24.2	-247.2
-95.4					212	-119.5	-131.6	-474.3	26.4	-231.5
71.0					211	103.5	82.8	271.1	-32.4	294.1
83.6										
			SLV-Z8		129	141.5	130.5	583.2	35.2	417.3
-81.8					130	-117.8	-64.1	-352.7	-28.7	-328.7
-76.2					212	-146.0	-144.3	-543.2	30.8	-347.9
83.3					211	121.0	79.2	329.4	-37.3	382.7
65.3										
142	1	2	SLU1	Max	219	110.6	128.0	257.3	9.1	300.5
-41.1					288	-97.4	-103.3	29.5	-6.1	-255.7
-80.3					289	-101.6	-112.3	-182.9	10.2	-223.7
40.7					221	93.4	120.8	13.6	-7.1	345.7
89.9										
				Min	219	105.8	105.3	195.9	6.0	268.9
-42.8					288	-98.2	-113.1	-4.2	-9.0	-296.2
-92.8					289	-104.8	-136.4	-244.3	7.2	-254.1
38.9					221	92.3	111.1	-20.3	-10.3	304.5
78.8										
			SLU2	Max	219	110.7	126.3	255.6	9.1	301.9
-41.4					288	-97.7	-101.9	28.2	-6.1	-256.4
-80.1					289	-101.8	-110.6	-181.2	10.2	-225.0
41.0					221	93.8	119.4	14.9	-7.1	346.5
89.8										

PROJECT TITLE :

	Company			Client				
	Author			File Name	S2_IV02_rev2.anl			

-43.1		Min	219	106.0	103.5	194.2	6.0	270.2
-92.5			288	-98.6	-111.7	-5.5	-9.0	-296.9
39.2			289	-105.0	-134.6	-242.6	7.2	-255.4
78.6			221	92.7	109.8	-18.9	-10.3	305.3
-45.7	SLU3	Max	219	122.6	132.2	263.3	9.2	353.0
-78.4			288	-113.5	-103.0	27.4	-6.2	-295.0
45.6			289	-114.5	-116.5	-188.7	10.4	-269.7
89.8			221	110.4	120.6	15.5	-7.3	392.0
-47.4		Min	219	117.8	109.4	201.9	6.1	321.4
-90.8			288	-114.3	-112.9	-6.3	-9.2	-335.5
43.8			289	-117.7	-140.5	-250.1	7.3	-300.1
78.7			221	109.3	110.9	-18.3	-10.4	350.8
-46.0	SLU4	Max	219	122.7	130.4	261.6	9.2	354.4
-78.1			288	-113.8	-101.6	26.1	-6.2	-295.7
45.9			289	-114.7	-114.7	-187.0	10.4	-270.9
89.6			221	110.8	119.2	16.9	-7.3	392.9
-47.7		Min	219	117.9	107.7	200.2	6.1	322.8
-90.6			288	-114.6	-111.5	-7.6	-9.2	-336.2
44.1			289	-117.9	-138.8	-248.4	7.4	-301.3
78.5			221	109.7	109.5	-17.0	-10.4	351.6
-41.1	SLU5	Max	219	110.5	127.6	255.6	9.0	299.7
-79.9			288	-97.4	-103.3	30.8	-6.0	-254.5
40.7			289	-101.6	-111.9	-181.2	10.1	-222.9
89.6			221	93.5	120.8	12.2	-7.0	344.5
-42.8		Min	219	105.7	104.9	194.2	5.9	268.0
-92.4			288	-98.3	-113.1	-2.9	-8.9	-295.0
38.9			289	-104.8	-135.9	-242.5	7.1	-253.3
78.5			221	92.4	111.2	-21.6	-10.2	303.3
	SLU6	Max	219	110.7	125.9	253.9	9.0	301.0

PROJECT TITLE :

	Company			Client			
	Author			File Name	S2_IV02_rev2.anl		
-41.4		288	-97.8	-101.9	29.5	-6.0	-255.2
-79.7		289	-101.8	-110.2	-179.5	10.1	-224.1
41.0		221	93.9	119.4	13.6	-7.0	345.3
89.4							
	Min	219	105.9	103.1	192.4	5.9	269.4
-43.1		288	-98.6	-111.7	-4.2	-8.9	-295.7
-92.1		289	-105.0	-134.2	-240.9	7.1	-254.5
39.2		221	92.8	109.8	-20.2	-10.2	304.1
78.3							
	SLU7 Max	219	122.5	131.8	261.6	9.1	352.2
-45.7		288	-113.5	-103.1	28.7	-6.1	-293.8
-78.0		289	-114.5	-116.0	-187.0	10.3	-268.8
45.6		221	110.5	120.6	14.2	-7.2	390.8
89.5							
	Min	219	117.7	109.0	200.2	6.0	320.6
-47.4		288	-114.4	-112.9	-5.0	-9.1	-334.3
-90.4		289	-117.7	-140.1	-248.4	7.2	-299.2
43.8		221	109.4	110.9	-19.6	-10.3	349.6
78.3							
	SLU8 Max	219	122.6	130.0	259.9	9.1	353.6
-46.0		288	-113.8	-101.7	27.4	-6.1	-294.5
-77.7		289	-114.7	-114.3	-185.3	10.3	-270.0
45.9		221	110.9	119.2	15.6	-7.2	391.7
89.3							
	Min	219	117.8	107.3	198.5	6.0	321.9
-47.7		288	-114.7	-111.5	-6.3	-9.1	-335.0
-90.2		289	-117.9	-138.3	-246.7	7.3	-300.5
44.1		221	109.8	109.5	-18.3	-10.3	350.4
78.2							
	SLU9 Max	219	111.2	121.5	250.8	9.1	305.7
-42.2		288	-98.7	-98.0	24.6	-6.0	-258.4
-79.3		289	-102.4	-105.9	-176.6	10.3	-228.5
41.9		221	94.9	115.6	18.7	-7.1	348.9
89.2							
	Min	219	106.4	98.8	189.4	5.9	274.1
-43.9		288	-99.6	-107.9	-9.1	-9.0	-299.0
-91.8							

PROJECT TITLE :

	Company			Client					
	Author			File Name	S2_IV02_rev2.anl				
40.1				289	-105.6	-129.9	-238.0	7.2	-258.9
78.1				221	93.9	106.0	-15.1	-10.3	307.7
-41.9		SLU10	Max	219	111.0	123.2	252.6	9.1	304.4
-79.6				288	-98.4	-99.4	25.9	-6.0	-257.7
41.6				289	-102.2	-107.6	-178.3	10.3	-227.2
89.4				221	94.5	117.0	17.3	-7.1	348.1
-43.6			Min	219	106.3	100.5	191.1	6.0	272.7
-92.1				288	-99.2	-109.3	-7.8	-9.0	-298.2
39.8				289	-105.4	-131.6	-239.7	7.2	-257.7
78.3				221	93.5	107.4	-16.5	-10.3	306.9
-46.8		SLU11	Max	219	123.1	125.6	256.8	9.2	358.3
-77.4				288	-114.8	-97.8	22.5	-6.2	-297.7
46.8				289	-115.3	-110.0	-182.4	10.4	-274.4
89.1				221	111.9	115.4	20.6	-7.3	395.3
-48.5			Min	219	118.4	102.9	195.4	6.1	326.6
-89.9				288	-115.6	-107.6	-11.2	-9.2	-338.3
45.0				289	-118.5	-134.0	-243.8	7.4	-304.8
78.0				221	110.8	105.7	-13.2	-10.5	354.1
-46.5		SLU12	Max	219	123.0	127.4	258.6	9.2	356.9
-77.6				288	-114.4	-99.2	23.8	-6.2	-297.0
46.5				289	-115.1	-111.7	-184.1	10.4	-273.2
89.3				221	111.5	116.8	19.3	-7.3	394.4
-48.2			Min	219	118.2	104.7	197.1	6.1	325.3
-90.1				288	-115.3	-109.0	-9.9	-9.2	-337.6
44.7				289	-118.3	-135.8	-245.5	7.4	-303.6
78.2				221	110.4	107.1	-14.6	-10.4	353.2
-42.2		SLU13	Max	219	111.1	121.1	249.1	9.0	304.9
-78.9				288	-98.8	-98.1	25.9	-5.9	-257.2
41.9				289	-102.4	-105.4	-174.9	10.2	-227.6

PROJECT TITLE :

	Company			Client					
	Author			File Name	S2_IV02_rev2.anl				
88.9			221	95.0	115.6	17.4	-7.0	347.8	
		Min	219	106.3	98.4	187.7	5.8	273.3	
-43.9			288	-99.6	-107.9	-7.8	-8.9	-297.8	
-91.4			289	-105.6	-129.5	-236.3	7.1	-258.1	
40.1			221	94.0	106.0	-16.5	-10.2	306.5	
77.8									
		SLU14	Max	219	110.9	122.8	250.9	9.0	303.5
-41.9				288	-98.4	-99.5	27.2	-5.9	-256.5
-79.2				289	-102.2	-107.2	-176.6	10.1	-226.4
41.6				221	94.6	117.0	16.0	-7.0	346.9
89.1									
			Min	219	106.2	100.1	189.4	5.9	271.9
-43.6				288	-99.3	-109.3	-6.5	-8.9	-297.1
-91.7				289	-105.4	-131.2	-238.0	7.1	-256.8
39.8				221	93.6	107.4	-17.8	-10.2	305.7
78.0									
		SLU15	Max	219	123.0	125.2	255.1	9.1	357.4
-46.8				288	-114.8	-97.8	23.8	-6.1	-296.5
-77.0				289	-115.3	-109.6	-180.7	10.3	-273.6
46.8				221	112.0	115.4	19.3	-7.2	394.1
88.8									
			Min	219	118.3	102.5	193.7	6.0	325.8
-48.5				288	-115.7	-107.7	-9.9	-9.1	-337.1
-89.5				289	-118.5	-133.6	-242.1	7.3	-304.0
45.0				221	110.9	105.7	-14.5	-10.3	352.9
77.7									
		SLU16	Max	219	122.9	127.0	256.9	9.1	356.1
-46.5				288	-114.5	-99.2	25.1	-6.1	-295.8
-77.2				289	-115.1	-111.3	-182.4	10.3	-272.3
46.5				221	111.6	116.8	18.0	-7.2	393.3
89.0									
			Min	219	118.1	104.3	195.4	6.0	324.4
-48.2				288	-115.3	-109.1	-8.6	-9.1	-336.4
-89.7				289	-118.3	-135.3	-243.8	7.3	-302.7
44.7				221	110.5	107.1	-15.9	-10.3	352.0
77.8									

PROJECT TITLE :

	Company			Client					
	Author			File Name	S2_IV02_rev2.anl				

-29.4	SLE-R1	Max	219	80.3	91.4	189.4	7.0	224.0
-54.6			288	-71.4	-69.1	12.7	-4.7	-187.6
29.1			289	-74.1	-79.5	-134.1	7.7	-167.3
62.1			221	68.9	81.8	19.7	-5.4	253.6
-30.6		Min	219	76.7	74.6	143.9	4.6	200.5
-63.8			288	-72.0	-76.4	-12.3	-6.9	-217.7
27.8			289	-76.4	-97.3	-179.6	5.5	-189.8
53.9			221	68.1	74.7	-5.4	-7.8	223.1
-29.6	SLE-R2	Max	219	80.4	90.2	188.2	6.9	224.9
-54.4			288	-71.6	-68.2	11.8	-4.7	-188.1
29.3			289	-74.2	-78.3	-133.0	7.7	-168.1
62.0			221	69.1	80.9	20.6	-5.4	254.2
-30.8		Min	219	76.8	73.4	142.7	4.6	201.5
-63.7			288	-72.3	-75.5	-13.2	-6.9	-218.1
28.0			289	-76.6	-96.1	-178.4	5.5	-190.7
53.8			221	68.3	73.7	-4.4	-7.8	223.6
-29.4	SLE-R3	Max	219	80.2	91.0	187.7	6.9	223.1
-54.2			288	-71.5	-69.2	14.0	-4.6	-186.4
29.1			289	-74.0	-79.0	-132.4	7.6	-166.5
61.8			221	68.9	81.8	18.4	-5.3	252.4
-30.6		Min	219	76.7	74.2	142.2	4.5	199.7
-63.4			288	-72.1	-76.5	-11.0	-6.8	-216.5
27.8			289	-76.4	-96.8	-177.8	5.4	-189.0
53.5			221	68.2	74.7	-6.7	-7.7	221.9
-29.6	SLE-R4	Max	219	80.3	89.8	186.5	6.8	224.0
-54.0			288	-71.7	-68.2	13.1	-4.6	-186.9
29.3			289	-74.1	-77.9	-131.2	7.6	-167.3
61.6			221	69.2	80.9	19.3	-5.3	253.0
-30.8		Min	219	76.7	73.0	141.0	4.5	200.6

PROJECT TITLE :

		Company			Client				
		Author			File Name	S2_IV02_rev2.anl			
-63.3			288	-72.3	-75.5	-11.9	-6.8	-217.0	
28.0			289	-76.5	-95.7	-176.7	5.4	-189.8	
53.4			221	68.4	73.7	-5.8	-7.7	222.4	
-30.1		SLE-R5	Max	219	80.7	87.0	185.1	6.9	227.5
-53.9				288	-72.3	-65.6	9.4	-4.7	-189.5
29.9				289	-74.6	-75.2	-129.9	7.8	-170.5
61.7				221	69.9	78.4	23.1	-5.4	255.8
-31.4			Min	219	77.1	70.2	139.6	4.6	204.0
-63.2				288	-72.9	-72.9	-15.6	-6.9	-219.5
28.6				289	-77.0	-93.0	-175.4	5.5	-193.0
53.4				221	69.1	71.2	-1.9	-7.8	225.2
-29.9		SLE-R6	Max	219	80.6	88.2	186.2	6.9	226.6
-54.1				288	-72.1	-66.6	10.3	-4.7	-189.0
29.7				289	-74.5	-76.3	-131.0	7.7	-169.7
61.8				221	69.6	79.3	22.2	-5.4	255.2
-31.2			Min	219	77.0	71.4	140.7	4.6	203.1
-63.3				288	-72.7	-73.8	-14.7	-6.9	-219.0
28.4				289	-76.8	-94.1	-176.5	5.5	-192.2
53.5				221	68.8	72.1	-2.8	-7.8	224.7
-30.1		SLE-R7	Max	219	80.6	86.6	183.4	6.8	226.6
-53.5				288	-72.3	-65.7	10.7	-4.6	-188.3
29.9				289	-74.5	-74.7	-128.2	7.6	-169.6
61.3				221	70.0	78.4	21.8	-5.3	254.6
-31.4			Min	219	77.0	69.8	137.9	4.5	203.2
-62.8				288	-73.0	-73.0	-14.3	-6.8	-218.3
28.6				289	-76.9	-92.5	-173.7	5.4	-192.2
53.1				221	69.2	71.2	-3.2	-7.7	224.1
-29.9		SLE-R8	Max	219	80.5	87.8	184.5	6.8	225.7
-53.7				288	-72.1	-66.6	11.6	-4.6	-187.8

PROJECT TITLE :

	Company			Client				
	Author			File Name	S2_IV02_rev2.anl			
29.7			289	-74.4	-75.9	-129.3	7.6	-168.8
61.4			221	69.7	79.3	20.9	-5.3	254.0
-31.2		Min	219	76.9	71.0	139.0	4.5	202.3
-62.9			288	-72.7	-73.9	-13.4	-6.8	-217.8
28.4			289	-76.8	-93.7	-174.8	5.4	-191.4
53.2			221	68.9	72.1	-4.2	-7.7	223.5
-29.7		SLE-F1 Max	219	80.4	89.0	186.4	6.9	225.3
-54.1			288	-71.9	-67.4	11.7	-4.6	-188.0
29.5			289	-74.3	-77.1	-131.1	7.7	-168.5
61.7			221	69.4	80.1	20.8	-5.4	254.1
-31.0		Min	219	76.9	72.2	140.9	4.6	201.9
-63.3			288	-72.5	-74.7	-13.3	-6.8	-218.0
28.2			289	-76.7	-94.9	-176.6	5.4	-191.0
53.5			221	68.6	72.9	-4.3	-7.7	223.6
-30.1		SLE-QP1	219	78.3	79.4	159.5	5.5	210.7
-57.8			288	-72.1	-71.8	2.7	-5.5	-199.8
28.6			289	-75.2	-84.7	-149.8	6.3	-177.0
56.8			221	69.0	77.1	4.7	-6.3	235.6
-82.4		SLV-X1	219	52.2	-20.4	58.6	5.2	195.7
-16.1			288	-68.6	-13.8	-51.1	-5.1	-98.1
86.7			289	-57.6	14.9	-51.3	6.4	-167.7
21.5			221	78.8	17.8	60.9	-6.5	130.8
-69.3		SLV-X2	219	115.8	53.8	163.0	7.8	416.3
-55.9			288	-123.3	-45.2	-51.0	-7.5	-342.1
68.6			289	-120.7	-59.9	-154.9	8.7	-360.8
60.1			221	123.6	49.9	60.0	-9.0	400.6
-84.5		SLV-X3	219	74.3	55.6	148.0	6.7	229.9
-39.6			288	-80.2	-61.9	-19.2	-6.1	-144.6
			289	-77.7	-59.4	-140.4	7.3	-194.5

PROJECT TITLE :

	Company			Client			
	Author			File Name	S2_IV02_rev2.anl		
86.8		221	88.2	67.1	28.8	-7.9	184.7
41.9							
-71.5	SLV-X4	219	137.9	129.9	252.4	9.3	450.5
-79.3		288	-134.9	-93.4	-19.1	-8.5	-388.5
68.7		289	-140.8	-134.2	-244.0	9.7	-387.6
80.6		221	133.0	99.2	27.9	-10.4	454.5
-85.5	SLV-X5	219	60.8	-15.2	67.1	5.5	233.5
-15.6		288	-79.8	-14.8	-53.3	-5.3	-127.5
89.9		289	-66.8	9.7	-59.5	6.6	-200.8
22.1		221	90.5	18.9	62.9	-6.8	165.1
-72.4	SLV-X6	219	124.4	59.0	171.4	8.0	454.1
-55.3		288	-134.5	-46.3	-53.2	-7.7	-371.4
71.9		289	-129.8	-65.1	-163.1	9.0	-393.9
60.7		221	135.3	50.9	62.1	-9.3	434.9
-87.6	SLV-X7	219	83.0	60.8	156.4	7.0	267.7
-39.0		288	-91.3	-63.0	-21.5	-6.4	-173.9
90.0		289	-86.9	-64.6	-148.6	7.6	-227.6
42.5		221	99.9	68.2	30.8	-8.2	219.0
-74.6	SLV-X8	219	146.5	135.1	260.8	9.5	488.3
-78.7		288	-146.0	-94.4	-21.4	-8.8	-417.9
72.0		289	-149.9	-139.4	-252.2	9.9	-420.7
81.2		221	144.7	100.2	29.9	-10.7	488.8
-82.4	SLV-X9	219	52.1	-20.7	57.2	5.1	195.0
-15.8		288	-68.7	-13.8	-50.0	-5.0	-97.1
86.7		289	-57.6	15.3	-49.9	6.3	-167.0
21.2		221	78.8	17.8	59.8	-6.4	129.8
-69.3	SLV-X10	219	115.7	53.5	161.6	7.7	415.6
-55.6		288	-123.4	-45.3	-49.9	-7.4	-341.1

PROJECT TITLE :

	Company			Client			
	Author			File Name	S2_IV02_rev2.anl		
68.6		289	-120.6	-59.5	-153.5	8.6	-360.1
59.8		221	123.6	49.9	58.9	-8.9	399.6
-84.5	SLV-X11	219	74.3	55.3	146.6	6.6	229.2
-39.3		288	-80.2	-62.0	-18.2	-6.0	-143.6
86.8		289	-77.7	-59.1	-138.9	7.2	-193.8
41.7		221	88.3	67.1	27.7	-7.8	183.7
-71.5	SLV-X12	219	137.8	129.6	251.0	9.2	449.8
-79.0		288	-134.9	-93.5	-18.1	-8.4	-387.5
68.7		289	-140.7	-133.9	-242.6	9.6	-386.9
80.3		221	133.1	99.2	26.8	-10.3	453.5
-85.5	SLV-X13	219	60.7	-15.6	65.6	5.4	232.8
-15.2		288	-79.8	-14.8	-52.2	-5.2	-126.5
89.9		289	-66.7	10.1	-58.1	6.5	-200.1
21.8		221	90.5	18.9	61.8	-6.7	164.1
-72.4	SLV-X14	219	124.3	58.7	170.0	7.9	453.4
-55.0		288	-134.6	-46.3	-52.1	-7.6	-370.4
71.9		289	-129.8	-64.7	-161.7	8.9	-393.2
60.4		221	135.3	51.0	61.0	-9.2	433.9
-87.6	SLV-X15	219	82.9	60.5	155.0	6.9	267.0
-38.7		288	-91.4	-63.0	-20.4	-6.3	-173.0
90.0		289	-86.8	-64.3	-147.2	7.5	-226.9
42.2		221	100.0	68.2	29.7	-8.1	218.0
-74.6	SLV-X16	219	146.4	134.7	259.4	9.4	487.6
-78.4		288	-146.1	-94.5	-20.3	-8.7	-416.9
72.0		289	-149.9	-139.1	-250.8	9.8	-420.0
80.9		221	144.8	100.2	28.8	-10.6	487.8
-75.3	SLV-Y1	219	48.6	-83.1	-9.1	4.4	233.0
		288	-74.3	31.4	-88.2	-4.7	-129.3

PROJECT TITLE :

	Company	Client					
	Author	File Name	S2_IV02_rev2.anl				
-2.7		289	-56.3	75.5	16.4	6.1	-204.0
80.2		221	83.4	-28.5	98.1	-5.8	162.3
11.1							
-82.5	SLV-Y2	219	122.4	170.4	288.8	9.3	347.1
-80.8		288	-112.8	-129.2	17.9	-8.1	-284.1
80.6		289	-123.2	-172.3	-280.6	9.2	-293.3
79.4		221	115.0	135.8	-9.0	-10.4	342.1
-71.4	SLV-Y3	219	67.7	-60.9	22.2	5.1	299.1
-14.6		288	-90.7	22.0	-88.2	-5.4	-202.5
74.8		289	-75.2	53.0	-14.7	6.8	-261.9
22.7		221	96.8	-18.9	97.8	-6.5	243.2
-78.6	SLV-Y4	219	141.5	192.6	320.1	10.1	413.3
-92.8		288	-129.2	-138.6	18.0	-8.9	-357.3
75.2		289	-142.1	-194.8	-311.7	9.9	-351.3
91.0		221	128.4	145.4	-9.3	-11.2	423.0
-78.4	SLV-Y5	219	57.3	-78.0	-0.7	4.6	270.8
-2.1		288	-85.5	30.4	-90.4	-5.0	-158.7
83.5		289	-65.4	70.3	8.2	6.4	-237.1
11.7		221	95.1	-27.4	100.1	-6.0	196.6
-85.6	SLV-Y6	219	131.0	175.5	297.2	9.6	384.9
-80.2		288	-123.9	-130.2	15.7	-8.4	-313.5
83.8		289	-132.3	-177.6	-288.8	9.5	-326.5
80.0		221	126.7	136.9	-7.0	-10.7	376.4
-74.5	SLV-Y7	219	76.3	-55.7	30.6	5.4	336.9
-14.0		288	-101.9	21.0	-90.4	-5.7	-231.9
78.1		289	-84.3	47.8	-22.9	7.1	-295.1
23.3		221	108.5	-17.8	99.8	-6.8	277.5
-81.7	SLV-Y8	219	150.1	197.8	328.5	10.4	451.1

PROJECT TITLE :

	Company			Client			
	Author			File Name	S2_IV02_rev2.anl		
-92.2		288	-140.4	-139.6	15.8	-9.1	-386.7
78.4		289	-151.3	-200.0	-319.9	10.2	-384.4
91.5		221	140.1	146.5	-7.2	-11.4	457.3
-75.3	SLV-Y9	219	48.6	-83.5	-10.5	4.3	232.2
-2.4		288	-74.4	31.4	-87.1	-4.6	-128.3
80.2		289	-56.3	75.8	17.8	6.0	-203.3
10.8		221	83.5	-28.5	97.0	-5.7	161.3
-82.5	SLV-Y10	219	122.3	170.0	287.4	9.3	346.4
-80.5		288	-112.8	-129.2	19.0	-8.1	-283.1
80.6		289	-123.2	-172.0	-279.1	9.1	-292.6
79.1		221	115.1	135.8	-10.1	-10.3	341.1
-71.3	SLV-Y11	219	67.6	-61.2	20.8	5.1	298.4
-14.3		288	-90.8	21.9	-87.1	-5.3	-201.5
74.8		289	-75.2	53.4	-13.3	6.7	-261.2
22.4		221	96.9	-18.8	96.7	-6.4	242.2
-78.6	SLV-Y12	219	141.4	192.3	318.7	10.0	412.6
-92.4		288	-129.2	-138.6	19.1	-8.8	-356.3
75.2		289	-142.1	-194.4	-310.2	9.9	-350.6
90.7		221	128.5	145.5	-10.4	-11.1	422.0
-78.4	SLV-Y13	219	57.2	-78.3	-2.1	4.5	270.0
-1.8		288	-85.5	30.4	-89.3	-4.9	-157.7
83.5		289	-65.4	70.6	9.6	6.3	-236.4
11.4		221	95.2	-27.4	99.0	-5.9	195.6
-85.6	SLV-Y14	219	130.9	175.2	295.8	9.5	384.2
-79.9		288	-124.0	-130.2	16.8	-8.3	-312.5
83.9		289	-132.3	-177.2	-287.4	9.4	-325.8
79.7		221	126.8	136.9	-8.1	-10.6	375.4
	SLV-Y15	219	76.2	-56.0	29.2	5.3	336.2

PROJECT TITLE :

	Company			Client			
	Author			File Name	S2_IV02_rev2.anl		
-74.5		288	-102.0	20.9	-89.3	-5.6	-230.9
-13.7		289	-84.3	48.2	-21.5	7.0	-294.4
78.1		221	108.6	-17.8	98.8	-6.7	276.5
23.0							
	SLV-Y16	219	150.0	197.5	327.1	10.3	450.4
-81.7		288	-140.4	-139.7	16.8	-9.0	-385.7
-91.8		289	-151.2	-199.6	-318.5	10.1	-383.7
78.4		221	140.2	146.5	-8.3	-11.3	456.3
91.3							
	SLV-Z1	219	64.4	-0.5	85.4	5.8	228.8
-74.2		288	-74.7	-23.6	-48.5	-5.6	-149.2
-30.7		289	-69.1	-5.2	-78.0	6.9	-196.6
76.6		221	80.8	27.8	58.2	-7.1	185.2
34.3							
	SLV-Z2	219	93.1	16.8	113.4	6.7	354.8
-84.5		288	-112.0	-27.0	-55.9	-6.5	-247.1
-28.8		289	-99.5	-22.6	-105.4	7.8	-307.1
87.4		221	119.8	31.4	65.0	-8.0	299.5
36.3							
	SLV-Z3	219	83.5	21.8	116.7	6.6	295.0
-70.3		288	-91.2	-33.0	-48.4	-6.3	-222.4
-42.7		289	-88.0	-27.6	-109.0	7.6	-254.5
71.1		221	94.2	37.4	57.9	-7.9	266.2
45.9							
	SLV-Z4	219	112.2	39.1	144.7	7.4	421.0
-80.6		288	-128.4	-36.5	-55.8	-7.2	-320.3
-40.7		289	-118.4	-45.0	-136.5	8.5	-365.0
82.0		221	133.2	41.0	64.7	-8.7	380.5
47.9							
	SLV-Z5	219	86.5	75.6	174.7	7.3	263.0
-76.4		288	-86.3	-71.7	-16.6	-6.6	-195.7
-54.2		289	-89.1	-79.5	-167.0	7.8	-223.4
76.7		221	90.3	77.1	26.1	-8.5	239.2
54.8							

PROJECT TITLE :

		Company			Client					
		Author			File Name	S2_IV02_rev2.anl				
		SLV-Z6	219	115.2	92.8	202.8	8.2	389.0		
-86.7			288	-123.5	-75.2	-24.0	-7.5	-293.6		
-52.2			289	-119.6	-96.9	-194.5	8.7	-333.9		
87.5			221	129.3	80.7	32.9	-9.4	353.5		
56.7										
		SLV-Z7	219	105.6	97.9	206.0	8.1	329.2		
-72.5			288	-102.7	-81.2	-16.6	-7.4	-268.9		
-66.1			289	-108.0	-102.0	-198.1	8.5	-281.3		
71.3			221	103.7	86.7	25.8	-9.3	320.1		
66.4										
		SLV-Z8	219	134.3	115.1	234.1	8.9	455.2		
-82.8			288	-139.9	-84.6	-24.0	-8.2	-366.8		
-64.1			289	-138.5	-119.4	-225.6	9.4	-391.8		
82.1			221	142.7	90.3	32.6	-10.1	434.4		
68.3										
143	1	2	SLU1	Max	235	58.3	134.4	97.8	-2.2	90.4
16.8					159	-1.5	-17.3	136.0	2.9	-121.3
-81.7					161	-59.0	-109.0	-57.2	-3.1	-37.6
0.5					237	11.6	63.7	-60.4	6.0	175.1
108.9										
				Min	235	55.9	118.4	65.1	-5.9	75.3
-3.5					159	-8.5	-88.6	43.3	1.3	-199.3
-139.7					161	-60.8	-114.5	-66.5	-3.9	-44.6
-10.1					237	4.0	12.0	-118.1	4.8	120.3
65.2										
			SLU2	Max	235	58.4	132.9	97.0	-2.2	91.1
17.0					159	-2.0	-14.2	133.1	3.0	-121.9
-81.6					161	-58.9	-108.3	-55.9	-3.1	-38.1
0.5					237	12.0	61.3	-58.0	6.0	175.7
108.9										
				Min	235	56.0	117.0	64.4	-5.8	76.0
-3.3					159	-9.0	-85.5	40.4	1.3	-199.9
-139.6					161	-60.8	-113.8	-65.2	-3.9	-45.1
-10.1					237	4.4	9.5	-115.6	4.8	120.8
65.1										
			SLU3	Max	235	69.3	134.1	100.8	-1.9	101.1

PROJECT TITLE :

MIDAS	Company			Client				
	Author			File Name	S2_IV02_rev2.anl			
27.4								
-81.4		159	-26.5	-18.6	134.3	2.7	-133.5	
-5.7		161	-63.6	-108.9	-58.5	-3.0	-39.7	
111.0		237	30.2	65.2	-60.3	5.9	191.7	
7.0		Min	235	66.8	118.2	68.2	-5.6	86.0
-139.3			159	-33.4	-89.9	41.5	1.1	-211.5
-16.2			161	-65.5	-114.4	-67.8	-3.8	-46.7
67.2			237	22.7	13.5	-117.9	4.7	136.8
27.6	SLU4	Max	235	69.4	132.7	100.1	-1.9	101.8
-81.3			159	-27.0	-15.4	131.3	2.8	-134.1
-5.7			161	-63.6	-108.2	-57.3	-3.1	-40.1
110.9			237	30.6	62.8	-57.9	5.9	192.2
7.2		Min	235	66.9	116.7	67.4	-5.5	86.7
-139.2			159	-34.0	-86.7	38.6	1.1	-212.1
-16.2			161	-65.5	-113.7	-66.6	-3.8	-47.2
67.2			237	23.1	11.0	-115.5	4.6	137.3
16.2	SLU5	Max	235	58.3	135.1	96.8	-2.3	89.8
-79.7			159	-1.8	-20.2	139.6	3.0	-118.6
0.8			161	-58.9	-108.9	-57.5	-3.1	-37.8
107.4			237	11.9	65.8	-62.7	6.1	173.3
-4.2		Min	235	55.9	119.2	64.2	-6.0	74.8
-137.7			159	-8.8	-91.5	46.8	1.3	-196.6
-9.7			161	-60.8	-114.4	-66.8	-3.8	-44.8
63.7			237	4.4	14.0	-120.3	4.8	118.5
16.4	SLU6	Max	235	58.4	133.7	96.1	-2.3	90.6
-79.7			159	-2.4	-17.0	136.6	3.0	-119.2
0.8			161	-58.9	-108.2	-56.2	-3.1	-38.2
107.4			237	12.3	63.4	-60.2	6.0	173.8
-4.0		Min	235	56.0	117.7	63.4	-5.9	75.5
-137.6			159	-9.4	-88.3	43.9	1.3	-197.2

PROJECT TITLE :

	Company			Client					
	Author			File Name	S2_IV02_rev2.anl				
-9.7			161	-60.8	-113.7	-65.5	-3.9	-45.3	
63.6			237	4.8	11.6	-117.8	4.8	119.0	
26.7		SLU7	Max	235	69.3	134.8	99.9	-2.1	100.6
-79.4				159	-26.8	-21.4	137.8	2.8	-130.8
-5.3				161	-63.6	-108.9	-58.9	-3.0	-39.8
109.5				237	30.6	67.3	-62.6	5.9	189.8
6.4			Min	235	66.8	118.9	67.3	-5.7	85.5
-137.3				159	-33.8	-92.7	45.0	1.1	-208.9
-15.9				161	-65.5	-114.4	-68.1	-3.8	-46.9
65.7				237	23.0	15.5	-120.2	4.7	135.0
26.9		SLU8	Max	235	69.4	133.4	99.1	-2.0	101.3
-79.3				159	-27.3	-18.2	134.9	2.8	-131.4
-5.3				161	-63.6	-108.2	-57.6	-3.0	-40.3
109.5				237	31.0	64.9	-60.1	5.9	190.4
6.6			Min	235	66.9	117.4	66.5	-5.7	86.2
-137.3				159	-34.3	-89.5	42.1	1.1	-209.4
-15.9				161	-65.5	-113.7	-66.9	-3.8	-47.3
65.7				237	23.4	13.1	-117.7	4.7	135.5
17.6		SLU9	Max	235	58.7	129.0	94.9	-2.1	93.0
-81.4				159	-3.5	-5.5	125.0	3.0	-123.5
0.4				161	-58.8	-106.3	-52.6	-3.2	-39.3
108.7				237	13.1	54.6	-51.2	5.9	177.2
-2.8			Min	235	56.2	113.0	62.3	-5.7	78.0
-139.4				159	-10.5	-76.8	32.3	1.3	-201.5
-10.1				161	-60.7	-111.8	-61.9	-4.0	-46.4
64.9				237	5.6	2.9	-108.8	4.7	122.4
17.4		SLU10	Max	235	58.6	130.4	95.7	-2.1	92.3
-81.5				159	-3.0	-8.7	128.0	3.0	-122.9
0.4				161	-58.9	-107.0	-53.8	-3.2	-38.9

PROJECT TITLE :

	Company			Client					
	Author			File Name	S2_IV02_rev2.anl				
108.8			237	12.7	57.1	-53.6	5.9	176.7	
-3.0		Min	235	56.1	114.5	63.0	-5.7	77.3	
-139.5			159	-10.0	-80.0	35.2	1.3	-200.9	
-10.1			161	-60.7	-112.5	-63.1	-3.9	-45.9	
65.0			237	5.2	5.3	-111.2	4.7	121.8	
28.1		SLU11	Max	235	69.7	128.7	98.0	-1.8	103.8
-81.1			159	-28.5	-6.7	123.3	2.8	-135.7	
-5.7			161	-63.5	-106.3	-54.0	-3.1	-41.4	
110.8			237	31.8	56.1	-51.0	5.8	193.7	
7.8			Min	235	67.2	112.8	65.3	-5.4	88.7
-139.0			159	-35.5	-78.0	30.5	1.1	-213.7	
-16.2			161	-65.4	-111.8	-63.3	-3.9	-48.4	
67.0			237	24.2	4.4	-108.7	4.5	138.9	
27.9		SLU12	Max	235	69.6	130.1	98.7	-1.8	103.0
-81.1			159	-28.0	-9.9	126.2	2.8	-135.1	
-5.7			161	-63.5	-107.0	-55.2	-3.1	-40.9	
110.8			237	31.4	58.6	-53.5	5.8	193.2	
7.6			Min	235	67.1	114.2	66.1	-5.5	88.0
-139.1			159	-34.9	-81.2	33.5	1.1	-213.2	
-16.2			161	-65.4	-112.5	-64.5	-3.9	-48.0	
67.1			237	23.8	6.8	-111.1	4.6	138.3	
16.9		SLU13	Max	235	58.7	129.7	94.0	-2.2	92.5
-79.4			159	-3.9	-8.3	128.6	3.1	-120.8	
0.8			161	-58.8	-106.3	-52.9	-3.2	-39.5	
107.2			237	13.5	56.7	-53.4	5.9	175.4	
-3.4			Min	235	56.2	113.8	61.3	-5.8	77.5
-137.4			159	-10.9	-79.6	35.8	1.4	-198.8	
-9.8			161	-60.7	-111.8	-62.2	-3.9	-46.5	
63.5			237	5.9	5.0	-111.0	4.7	120.5	

PROJECT TITLE :

	Company			Client					
	Author			File Name	S2_IV02_rev2.anl				

16.7	SLU14	Max	235	58.6	131.1	94.7	-2.2	91.8
-79.5			159	-3.4	-11.5	131.5	3.0	-120.2
0.8			161	-58.8	-107.0	-54.1	-3.1	-39.0
107.3			237	13.1	59.1	-55.9	6.0	174.8
-3.6		Min	235	56.1	115.2	62.1	-5.9	76.8
-137.5			159	-10.3	-82.8	38.8	1.4	-198.3
-9.8			161	-60.7	-112.5	-63.4	-3.9	-46.1
63.5			237	5.5	7.4	-113.5	4.7	120.0
27.5	SLU15	Max	235	69.7	129.4	97.0	-1.9	103.2
-79.1			159	-28.8	-9.6	126.8	2.9	-133.0
-5.4			161	-63.5	-106.3	-54.3	-3.1	-41.6
109.3			237	32.1	58.2	-53.3	5.8	191.9
7.1		Min	235	67.2	113.5	64.4	-5.5	88.2
-137.1			159	-35.8	-80.8	34.1	1.2	-211.1
-15.9			161	-65.4	-111.8	-63.6	-3.9	-48.6
65.5			237	24.6	6.5	-110.9	4.6	137.0
27.3	SLU16	Max	235	69.6	130.9	97.8	-1.9	102.5
-79.2			159	-28.3	-12.7	129.7	2.8	-132.4
-5.4			161	-63.5	-107.0	-55.5	-3.1	-41.1
109.4			237	31.7	60.6	-55.8	5.8	191.4
6.9		Min	235	67.1	114.9	65.2	-5.6	87.5
-137.1			159	-35.3	-84.0	37.0	1.2	-210.5
-15.9			161	-65.4	-112.5	-64.8	-3.8	-48.1
65.6			237	24.2	8.9	-113.4	4.6	136.5
17.5	SLE-R1	Max	235	43.7	93.3	72.7	-1.1	64.0
-56.8			159	-10.3	-6.7	90.5	1.9	-86.9
-2.5			161	-41.2	-75.9	-41.3	-2.0	-23.2
78.8			237	14.9	42.5	-35.3	4.0	128.0
2.4		Min	235	41.9	81.5	48.5	-3.8	52.9

PROJECT TITLE :

	Company			Client				
	Author			File Name	S2_IV02_rev2.anl			
-99.7			159	-15.5	-59.5	21.8	0.6	-144.7
-10.2			161	-42.6	-80.0	-48.2	-2.6	-28.5
46.3			237	9.3	4.2	-77.9	3.1	87.4
17.6	SLE-R2	Max	235	43.7	92.3	72.2	-1.1	64.5
-56.7			159	-10.7	-4.6	88.6	1.9	-87.2
-2.5			161	-41.2	-75.5	-40.5	-2.0	-23.5
78.7			237	15.2	40.9	-33.6	4.0	128.4
2.5		Min	235	41.9	80.5	48.0	-3.8	53.4
-99.7			159	-15.9	-57.4	19.9	0.6	-145.1
-10.2			161	-42.6	-79.5	-47.4	-2.6	-28.8
46.3			237	9.6	2.6	-76.3	3.1	87.7
16.8	SLE-R3	Max	235	43.7	94.0	71.7	-1.3	63.5
-54.8			159	-10.7	-9.5	94.1	1.9	-84.2
-2.1			161	-41.2	-75.9	-41.6	-2.0	-23.4
77.3			237	15.2	44.6	-37.5	4.0	126.2
1.7		Min	235	41.8	82.2	47.6	-4.0	52.4
-97.7			159	-15.8	-62.3	25.4	0.7	-142.0
-9.9			161	-42.6	-80.0	-48.5	-2.6	-28.6
44.9			237	9.6	6.3	-80.2	3.1	85.5
16.9	SLE-R4	Max	235	43.7	93.0	71.2	-1.2	64.0
-54.8			159	-11.0	-7.4	92.1	1.9	-84.6
-2.1			161	-41.2	-75.4	-40.8	-2.0	-23.7
77.3			237	15.5	43.0	-35.9	4.0	126.5
1.9		Min	235	41.9	81.2	47.1	-3.9	52.8
-97.7			159	-16.2	-60.2	23.4	0.7	-142.4
-9.9			161	-42.6	-79.5	-47.7	-2.6	-28.9
44.8			237	9.9	4.7	-78.6	3.1	85.9
18.0	SLE-R5	Max	235	43.9	89.7	70.8	-1.0	65.8
-56.6			159	-11.7	1.2	83.2	1.9	-88.3

PROJECT TITLE :

	Company			Client				
	Author			File Name	S2_IV02_rev2.anl			
-2.5			161	-41.1	-74.2	-38.3	-2.1	-24.4
78.6			237	15.9	36.5	-29.1	3.9	129.4
2.9		Min	235	42.1	77.9	46.6	-3.7	54.7
-99.5			159	-16.9	-51.6	14.5	0.7	-146.1
-10.3			161	-42.5	-78.3	-45.1	-2.7	-29.6
46.2			237	10.3	-1.8	-71.7	3.0	88.7
17.8		SLE-R6 Max	235	43.8	90.6	71.3	-1.1	65.3
-56.6			159	-11.3	-0.9	85.2	1.9	-87.9
-2.5			161	-41.2	-74.6	-39.1	-2.1	-24.1
78.7			237	15.7	38.1	-30.7	3.9	129.0
2.8		Min	235	42.0	78.8	47.1	-3.8	54.2
-99.6			159	-16.5	-53.7	16.5	0.7	-145.7
-10.3			161	-42.6	-78.7	-46.0	-2.6	-29.3
46.2			237	10.1	-0.2	-73.4	3.0	88.4
17.3		SLE-R7 Max	235	43.9	90.4	69.8	-1.2	65.3
-54.6			159	-12.0	-1.6	86.7	2.0	-85.7
-2.2			161	-41.1	-74.1	-38.6	-2.1	-24.6
77.2			237	16.3	38.6	-31.3	4.0	127.5
2.2		Min	235	42.1	78.6	45.7	-3.9	54.2
-97.6			159	-17.2	-54.4	18.0	0.7	-143.5
-9.9			161	-42.5	-78.2	-45.5	-2.6	-29.8
44.7			237	10.7	0.2	-74.0	3.0	86.9
17.2		SLE-R8 Max	235	43.8	91.3	70.3	-1.2	64.8
-54.7			159	-11.7	-3.7	88.7	2.0	-85.3
-2.2			161	-41.2	-74.6	-39.4	-2.0	-24.3
77.2			237	16.0	40.2	-33.0	4.0	127.2
2.1		Min	235	42.0	79.5	46.2	-3.9	53.7
-97.6			159	-16.9	-56.6	20.0	0.7	-143.1
-9.9			161	-42.6	-78.7	-46.3	-2.6	-29.5
			237	10.4	1.9	-75.7	3.1	86.5

PROJECT TITLE :

MIDAS	Company			Client				
	Author			File Name	S2_IV02_rev2.anl			

44.8									
17.4	SLE-F1	Max	235	43.8	91.8	71.3	-1.2	64.7	
-55.7			159	-11.2	-4.2	88.6	1.9	-86.3	
-2.3			161	-41.2	-75.0	-39.9	-2.0	-23.9	
78.0			237	15.6	40.6	-33.3	4.0	127.8	
2.3		Min	235	42.0	80.0	47.1	-3.9	53.5	
-98.6			159	-16.4	-57.0	19.9	0.7	-144.1	
-10.1			161	-42.6	-79.1	-46.8	-2.6	-29.1	
45.5			237	10.0	2.2	-76.0	3.1	87.1	
8.3	SLE-QP1		235	42.7	88.2	56.9	-2.8	57.5	
-72.8			159	-14.2	-38.3	63.5	1.4	-109.0	
-5.4			161	-41.8	-77.0	-44.8	-2.3	-26.9	
58.5			237	13.3	27.1	-60.8	3.6	103.1	
-130.6	SLV-X1		235	25.5	5.2	-0.9	-1.0	161.0	
-1.6			159	208.4	29.1	-6.2	1.4	-51.6	
71.8			161	-99.2	-14.7	14.7	-1.6	-191.5	
-45.0			237	-130.7	-20.8	7.2	1.1	36.2	
42.1	SLV-X2		235	90.3	20.0	62.5	3.1	115.6	
-66.9			159	-122.0	5.9	-29.6	-2.0	-157.2	
-20.5			161	-63.7	-29.9	-24.1	-0.6	-47.5	
62.4			237	91.3	2.7	6.0	-0.6	169.6	
-111.1	SLV-X3		235	48.1	42.8	44.0	-0.1	148.2	
-14.2			159	179.2	-43.3	45.8	-0.0	-62.0	
53.2			161	-111.8	-40.8	-29.7	-0.9	-169.6	
-29.5			237	-111.5	42.5	-45.4	1.0	55.7	
61.7	SLV-X4		235	112.9	57.7	107.4	4.0	102.8	
-79.4			159	-151.2	-66.5	22.4	-3.4	-167.5	
-39.1			161	-76.3	-55.9	-68.5	0.1	-25.6	
			237	110.5	66.0	-46.6	-0.7	189.2	

PROJECT TITLE :

	Company			Client			
	Author			File Name	S2_IV02_rev2.anl		

77.8								
-122.3	SLV-X5	235	33.4	5.3	3.3	-0.6	168.8	
-4.3		159	191.4	29.4	-9.9	1.2	-63.7	
67.0		161	-102.6	-15.4	13.0	-1.6	-192.4	
-41.4		237	-118.1	-20.5	8.3	1.0	50.2	
50.5	SLV-X6	235	98.1	20.1	66.8	3.4	123.4	
-69.5		159	-138.9	6.2	-33.3	-2.2	-169.3	
-25.4		161	-67.1	-30.5	-25.8	-0.5	-48.3	
66.0		237	103.9	3.0	7.1	-0.7	183.6	
-102.8	SLV-X7	235	56.0	42.9	48.2	0.3	156.0	
-16.8		159	162.2	-43.0	42.1	-0.3	-74.1	
48.4		161	-115.2	-41.5	-31.3	-0.9	-170.4	
-25.9		237	-98.9	42.8	-44.3	0.9	69.8	
70.0	SLV-X8	235	120.7	57.7	111.6	4.4	110.6	
-82.1		159	-168.1	-66.2	18.7	-3.7	-179.7	
-44.0		161	-79.7	-56.6	-70.1	0.1	-26.4	
81.5		237	123.0	66.3	-45.5	-0.8	203.2	
-131.2	SLV-X9	235	25.5	5.8	-1.7	-1.1	160.6	
0.1		159	208.1	26.7	-3.3	1.5	-49.4	
72.1		161	-99.2	-14.7	14.4	-1.5	-191.7	
-46.3		237	-130.4	-19.0	5.3	1.2	34.6	
41.6	SLV-X10	235	90.3	20.6	61.7	3.0	115.2	
-65.2		159	-122.2	3.5	-26.7	-1.9	-155.0	
-20.2		161	-63.7	-29.8	-24.4	-0.5	-47.6	
61.1		237	91.6	4.4	4.1	-0.5	168.1	
-111.7	SLV-X11	235	48.1	43.4	43.2	-0.2	147.8	
-12.5		159	178.9	-45.7	48.8	-0.0	-59.7	
53.5		161	-111.7	-40.7	-29.9	-0.9	-169.8	

PROJECT TITLE :

	Company			Client			
	Author			File Name	S2_IV02_rev2.anl		
-30.8		237	-111.2	44.3	-47.3	1.1	54.2
61.1	SLV-X12	235	112.9	58.3	106.6	3.9	102.4
-77.8		159	-151.5	-68.9	25.4	-3.4	-165.3
-38.9		161	-76.3	-55.9	-68.7	0.1	-25.7
76.6		237	110.8	67.7	-48.5	-0.6	187.6
-122.8	SLV-X13	235	33.4	5.9	2.6	-0.7	168.4
-2.6		159	191.1	27.0	-7.0	1.2	-61.5
67.2		161	-102.6	-15.4	12.8	-1.5	-192.5
-42.6		237	-117.8	-18.7	6.4	1.0	48.7
50.0	SLV-X14	235	98.1	20.7	66.0	3.3	123.0
-67.9		159	-139.2	3.8	-30.4	-2.2	-167.1
-25.1		161	-67.1	-30.5	-26.0	-0.5	-48.5
64.8		237	104.1	4.7	5.2	-0.7	182.1
-103.3	SLV-X15	235	56.0	43.5	47.4	0.2	155.6
-15.2		159	161.9	-45.4	45.1	-0.2	-71.9
48.6		161	-115.2	-41.4	-31.6	-0.9	-170.6
-27.1		237	-98.7	44.5	-46.2	0.9	68.3
69.5	SLV-X16	235	120.7	58.3	110.8	4.3	110.2
-80.5		159	-168.4	-68.6	21.7	-3.6	-177.4
-43.7		161	-79.7	-56.5	-70.4	0.1	-26.5
80.3		237	123.3	68.0	-47.4	-0.8	201.7
-92.9	SLV-Y1	235	21.9	-33.5	-31.1	-0.7	160.1
-9.8		159	126.9	105.5	-75.1	1.9	-76.5
61.2		161	-72.1	10.3	52.9	-2.0	-166.7
-25.5		237	-75.4	-86.4	68.1	0.7	60.0
-27.9	SLV-Y2	235	97.2	91.9	118.5	2.5	117.4
-51.7		159	29.5	-136.0	98.3	-2.9	-111.0
		161	-114.0	-76.4	-95.0	0.2	-93.6

PROJECT TITLE :

	Company			Client			
	Author			File Name	S2_IV02_rev2.anl		
-0.8		237	-11.4	124.6	-107.1	0.3	125.3
26.1							
	SLV-Y3	235	41.3	-29.1	-12.0	0.6	146.5
-41.1		159	27.7	98.5	-82.1	0.9	-108.1
-29.3		161	-61.5	5.8	41.2	-1.7	-123.5
33.5		237	-8.8	-79.3	67.7	0.2	100.1
6.7							
	SLV-Y4	235	116.6	96.4	137.5	3.7	103.8
24.0		159	-69.6	-142.9	91.3	-4.0	-142.7
-71.3		161	-103.3	-81.0	-106.6	0.5	-50.4
-28.5		237	55.1	131.6	-107.5	-0.2	165.3
58.3							
	SLV-Y5	235	29.7	-33.4	-26.8	-0.3	167.9
-84.6		159	109.9	105.8	-78.8	1.7	-88.6
-12.4		161	-75.6	9.7	51.2	-2.0	-167.5
56.4		237	-62.8	-86.1	69.2	0.6	74.1
-21.8							
	SLV-Y6	235	105.0	92.0	122.8	2.8	125.2
-19.5		159	12.5	-135.7	94.7	-3.2	-123.1
-54.4		161	-117.4	-77.1	-96.7	0.2	-94.4
-5.7		237	1.1	124.9	-106.0	0.1	139.3
29.8							
	SLV-Y7	235	49.1	-29.0	-7.8	0.9	154.3
-32.7		159	10.8	98.8	-85.8	0.7	-120.3
-32.0		161	-64.9	5.1	39.6	-1.7	-124.3
28.7		237	3.8	-79.0	68.8	0.1	114.1
10.4							
	SLV-Y8	235	124.4	96.4	141.8	4.0	111.6
32.3		159	-86.6	-142.6	87.6	-4.2	-154.8
-73.9		161	-106.8	-81.7	-108.3	0.5	-51.2
-33.4		237	67.7	131.9	-106.4	-0.4	179.3
62.0							
	SLV-Y9	235	21.9	-32.9	-31.9	-0.8	159.7
-93.5		159	126.6	103.1	-72.2	2.0	-74.2
-8.1							

PROJECT TITLE :

	Company			Client			
	Author			File Name	S2_IV02_rev2.anl		
61.5		161	-72.1	10.4	52.6	-2.0	-166.9
-26.7		237	-75.1	-84.6	66.2	0.7	58.5
-28.4	SLV-Y10	235	97.2	92.5	117.7	2.4	117.0
-50.0		159	29.2	-138.3	101.3	-2.9	-108.8
-0.5		161	-114.0	-76.4	-95.2	0.2	-93.8
24.9		237	-11.2	126.3	-109.0	0.3	123.7
-41.6	SLV-Y11	235	41.3	-28.5	-12.8	0.5	146.0
-27.7		159	27.5	96.2	-79.2	1.0	-105.9
33.8		161	-61.5	5.8	41.0	-1.7	-123.6
5.5		237	-8.5	-77.6	65.8	0.2	98.5
23.4	SLV-Y12	235	116.6	96.9	136.7	3.6	103.3
-69.6		159	-69.9	-145.3	94.3	-3.9	-140.5
-28.3		161	-103.3	-80.9	-106.9	0.5	-50.6
57.1		237	55.4	133.3	-109.4	-0.2	163.8
-85.1	SLV-Y13	235	29.7	-32.8	-27.6	-0.4	167.5
-10.8		159	109.6	103.4	-75.9	1.8	-86.4
56.6		161	-75.6	9.7	50.9	-1.9	-167.7
-23.1		237	-62.5	-84.3	67.3	0.6	72.6
-20.1	SLV-Y14	235	105.0	92.6	122.0	2.7	124.8
-52.7		159	12.2	-138.0	97.6	-3.1	-120.9
-5.4		161	-117.4	-77.1	-96.9	0.2	-94.6
28.5		237	1.4	126.6	-107.9	0.2	137.8
-33.3	SLV-Y15	235	49.1	-28.4	-8.6	0.8	153.8
-30.4		159	10.5	96.5	-82.9	0.7	-118.0
28.9		161	-64.9	5.2	39.3	-1.6	-124.5
9.2		237	4.1	-77.3	66.9	0.1	112.6
31.8	SLV-Y16	235	124.4	97.0	141.0	3.9	111.1
		159	-86.9	-145.0	90.6	-4.1	-152.6

PROJECT TITLE :

	Company			Client			
	Author			File Name	S2_IV02_rev2.anl		
-72.3		161	-106.8	-81.6	-108.5	0.5	-51.4
-33.1		237	68.0	133.6	-108.3	-0.3	177.8
60.8							
	SLV-Z1	235	39.1	10.3	16.3	0.0	136.0
-79.9		159	112.6	20.6	-10.1	0.5	-74.4
-21.3		161	-82.8	-19.2	3.1	-1.2	-140.2
45.2		237	-67.7	-12.9	5.5	0.7	66.5
-11.7							
	SLV-Z2	235	65.2	10.6	30.5	1.2	162.1
-52.0		159	56.0	21.7	-22.4	-0.3	-114.8
-30.2		161	-94.2	-21.5	-2.5	-1.2	-142.9
29.0		237	-25.8	-11.9	9.1	0.3	113.3
0.5							
	SLV-Z3	235	58.5	14.7	35.3	1.2	122.4
-28.1		159	13.5	13.6	-17.1	-0.5	-106.1
-40.9		161	-72.1	-23.8	-8.6	-0.9	-97.0
17.5		237	-1.1	-5.8	5.1	0.2	106.5
20.5							
	SLV-Z4	235	84.6	15.0	49.5	2.4	148.4
-0.2		159	-43.1	14.7	-29.4	-1.3	-146.5
-49.8		161	-83.6	-26.1	-14.1	-0.9	-99.7
1.3		237	40.8	-4.9	8.8	-0.3	153.3
32.7							
	SLV-Z5	235	61.7	47.9	61.2	1.0	123.2
-60.4		159	83.4	-51.8	41.9	-1.0	-84.8
-33.9		161	-95.3	-45.3	-41.3	-0.6	-118.2
26.6		237	-48.5	50.4	-47.1	0.6	86.1
3.7							
	SLV-Z6	235	87.8	48.2	75.4	2.1	149.3
-32.5		159	26.8	-50.8	29.6	-1.7	-125.2
-42.8		161	-106.8	-47.6	-46.9	-0.5	-121.0
10.4		237	-6.6	51.4	-43.4	0.1	132.9
16.0							
	SLV-Z7	235	81.1	52.4	80.2	2.2	109.6
-8.6							

PROJECT TITLE :

		Company			Client					
		Author			File Name					
							S2_IV02_rev2.anl			
				159	-15.7	-58.8	34.9	-2.0	-116.4	
				161	-84.7	-49.8	-52.9	-0.3	-75.0	
				237	18.1	57.4	-47.4	0.1	126.1	
			SLV-Z8	235	107.2	52.6	94.4	3.4	135.6	
				159	-72.3	-57.7	22.6	-2.8	-156.9	
				161	-96.1	-52.1	-58.5	-0.2	-77.8	
				237	60.0	58.4	-43.8	-0.4	172.9	
144	1	2	SLU1	Max	325	-2.0	-156.2	39.0	17.9	137.5
					262	-15.8	381.5	-436.7	-9.3	-158.2
					263	10.6	166.9	53.3	9.8	-87.4
					326	19.8	-282.2	524.0	-9.1	215.0
				Min	325	-5.9	-197.2	3.7	11.8	113.2
					262	-21.7	303.9	-583.2	-14.2	-249.6
					263	3.8	134.5	43.6	6.6	-100.1
					326	11.2	-351.2	402.6	-13.5	141.4
			SLU2	Max	325	-1.8	-156.9	38.2	17.9	138.0
					262	-16.3	383.9	-438.8	-9.2	-158.4
					263	10.6	167.4	53.9	9.8	-87.7
					326	20.3	-284.4	526.3	-9.1	215.3
				Min	325	-5.7	-197.9	2.9	11.8	113.6
					262	-22.2	306.3	-585.3	-14.1	-249.8
					263	3.8	135.0	44.2	6.6	-100.4
					326	11.6	-353.4	404.8	-13.5	141.7
			SLU3	Max	325	9.6	-161.6	35.8	18.1	136.3
					262	-68.9	377.5	-435.7	-9.6	-197.2
					263	10.1	173.6	57.9	9.8	-69.8
					326	61.9	-279.4	521.5	-9.0	264.1
				Min	325	5.7	-202.7	0.5	12.0	111.9
					262	-74.8	299.8	-582.2	-14.6	-288.7

PROJECT TITLE :

MIDAS	Company			Client					
	Author			File Name	S2_IV02_rev2.anl				
				263	3.3	141.2	48.3	6.6	-82.5
-12.2				326	53.3	-348.4	400.1	-13.4	190.4
105.8									
		SLU4	Max	325	9.7	-162.3	35.1	18.1	136.7
30.5				262	-69.5	379.9	-437.8	-9.6	-197.4
-92.1				263	10.0	174.1	58.5	9.8	-70.1
16.6				326	62.4	-281.6	523.8	-9.0	264.4
138.5									
			Min	325	5.8	-203.3	-0.2	12.0	112.4
1.2				262	-75.3	302.2	-584.3	-14.5	-288.9
-126.1				263	3.2	141.7	48.9	6.6	-82.8
-12.4				326	53.7	-350.6	402.3	-13.5	190.8
105.5									
		SLU5	Max	325	-1.7	-154.7	37.9	17.7	136.6
-36.6				262	-16.4	378.5	-431.4	-9.1	-155.3
-105.8				263	10.4	165.8	53.5	9.7	-86.8
77.3				326	20.4	-279.6	519.5	-8.9	212.8
139.0									
			Min	325	-5.6	-195.8	2.6	11.6	112.3
-65.9				262	-22.3	300.9	-577.9	-14.0	-246.7
-139.8				263	3.6	133.4	43.9	6.5	-99.5
48.4				326	11.8	-348.5	398.1	-13.4	139.2
106.0									
		SLU6	Max	325	-1.6	-155.4	37.1	17.7	137.1
-36.4				262	-16.9	380.9	-433.5	-9.1	-155.5
-105.4				263	10.3	166.3	54.2	9.7	-87.1
77.1				326	20.9	-281.7	521.8	-8.9	213.2
138.7									
			Min	325	-5.5	-196.5	1.8	11.6	112.7
-65.7				262	-22.8	303.3	-580.0	-14.0	-247.0
-139.4				263	3.5	133.9	44.5	6.4	-99.8
48.2				326	12.2	-350.7	400.3	-13.4	139.5
105.7									
		SLU7	Max	325	9.8	-160.2	34.7	17.9	135.4
29.8				262	-69.5	374.5	-430.4	-9.5	-194.4
-91.3				263	9.8	172.5	58.2	9.7	-69.2
17.3									

PROJECT TITLE :

	Company			Client					
	Author			File Name	S2_IV02_rev2.anl				
137.7			326	62.5	-276.8	517.0	-8.8	261.9	
		Min	325	5.9	-201.2	-0.5	11.8	111.0	
0.5			262	-75.4	296.8	-576.9	-14.4	-285.8	
-125.2			263	3.1	140.1	48.5	6.5	-81.9	
-11.7			326	53.9	-345.7	395.6	-13.3	188.2	
104.7									
		SLU8	Max	325	9.9	-160.8	34.0	17.9	135.8
30.0				262	-70.0	376.9	-432.5	-9.4	-194.6
-90.9				263	9.8	172.9	58.8	9.7	-69.5
17.1				326	63.0	-278.9	519.3	-8.8	262.2
137.4									
			Min	325	6.0	-201.9	-1.3	11.8	111.5
0.7				262	-75.9	299.2	-579.0	-14.4	-286.0
-124.8				263	3.0	140.5	49.1	6.5	-82.2
-11.9				326	54.3	-347.9	397.8	-13.3	188.6
104.4									
		SLU9	Max	325	-1.5	-158.8	36.1	17.9	139.3
-35.1				262	-17.9	390.4	-444.6	-9.1	-159.0
-105.5				263	10.4	168.7	55.6	9.7	-88.6
76.0				326	21.6	-290.3	532.4	-9.2	216.5
139.1									
			Min	325	-5.4	-199.8	0.8	11.7	114.9
-64.5				262	-23.8	312.8	-591.1	-14.0	-250.5
-139.5				263	3.6	136.3	46.0	6.5	-101.3
47.0				326	13.0	-359.3	411.0	-13.6	142.8
106.1									
		SLU10	Max	325	-1.6	-158.1	36.9	17.9	138.8
-35.4				262	-17.4	388.0	-442.5	-9.1	-158.8
-105.9				263	10.5	168.2	55.0	9.7	-88.3
76.2				326	21.2	-288.1	530.2	-9.1	216.1
139.4									
			Min	325	-5.5	-199.1	1.6	11.7	114.4
-64.7				262	-23.3	310.4	-589.0	-14.1	-250.3
-139.9				263	3.7	135.8	45.3	6.5	-101.0
47.2				326	12.5	-357.1	408.7	-13.6	142.5
106.4									

PROJECT TITLE :

	Company			Client					
	Author			File Name	S2_IV02_rev2.anl				
31.3		SLU11	Max	325	10.1	-164.2	33.0	18.1	138.0
-90.9				262	-71.0	386.3	-443.6	-9.5	-198.1
15.9				263	9.9	175.4	60.2	9.8	-71.0
137.8				326	63.7	-287.5	529.9	-9.1	265.5
2.0			Min	325	6.2	-205.2	-2.3	11.9	113.7
-124.9				262	-76.9	308.7	-590.1	-14.4	-289.6
-13.1				263	3.1	143.0	50.6	6.6	-83.7
104.8				326	55.1	-356.5	408.5	-13.5	191.9
31.1		SLU12	Max	325	10.0	-163.5	33.7	18.1	137.6
-91.3				262	-70.5	384.0	-441.5	-9.5	-197.9
16.1				263	9.9	174.9	59.6	9.8	-70.7
138.1				326	63.3	-285.3	527.7	-9.0	265.2
1.7			Min	325	6.1	-204.6	-1.6	11.9	113.2
-125.3				262	-76.4	306.3	-588.0	-14.4	-289.4
-12.9				263	3.1	142.5	50.0	6.6	-83.4
105.1				326	54.6	-354.3	406.2	-13.5	191.5
-35.6		SLU13	Max	325	-1.3	-157.3	35.0	17.6	138.4
-104.3				262	-18.5	387.4	-439.3	-8.9	-156.2
76.5				263	10.2	167.6	55.9	9.6	-88.0
138.0				326	22.2	-287.7	528.0	-9.0	214.3
-64.9			Min	325	-5.2	-198.4	-0.3	11.5	114.0
-138.3				262	-24.3	309.8	-585.8	-13.8	-247.6
47.5				263	3.4	135.2	46.2	6.4	-100.7
105.0				326	13.6	-356.6	406.5	-13.5	140.6
-35.8		SLU14	Max	325	-1.4	-156.6	35.8	17.7	137.9
-104.7				262	-17.9	385.0	-437.2	-9.0	-156.0
76.7				263	10.2	167.1	55.3	9.6	-87.7
138.3				326	21.8	-285.5	525.7	-9.0	213.9
-65.1			Min	325	-5.3	-197.7	0.5	11.5	113.5

PROJECT TITLE :

	Company			Client					
	Author			File Name	S2_IV02_rev2.anl				
-138.7			262	-23.8	307.4	-583.7	-13.9	-247.4	
47.7			263	3.5	134.7	45.6	6.4	-100.4	
105.3			326	13.1	-354.5	404.3	-13.4	140.3	
30.8		SLU15	Max	325	10.3	-162.7	31.9	17.9	137.1
-89.7				262	-71.6	383.4	-438.3	-9.3	-195.3
16.4				263	9.6	174.3	60.5	9.7	-70.4
136.7				326	64.3	-284.9	525.5	-8.9	263.3
1.5			Min	325	6.4	-203.8	-3.4	11.7	112.8
-123.7				262	-77.5	305.7	-584.8	-14.2	-286.7
-12.6				263	2.9	141.9	50.8	6.5	-83.1
103.7				326	55.7	-353.8	404.0	-13.4	189.7
30.6		SLU16	Max	325	10.2	-162.0	32.6	17.9	136.7
-90.1				262	-71.1	381.0	-436.2	-9.4	-195.1
16.6				263	9.7	173.8	59.9	9.7	-70.1
137.0				326	63.9	-282.7	523.2	-8.9	263.0
1.3			Min	325	6.3	-203.1	-2.6	11.7	112.3
-124.1				262	-76.9	303.3	-582.7	-14.3	-286.5
-12.4				263	2.9	141.4	50.2	6.5	-82.8
104.0				326	55.2	-351.7	401.8	-13.3	189.4
-2.8		SLE-R1	Max	325	2.3	-107.9	31.7	12.9	95.2
-69.5				262	-26.9	271.0	-307.6	-6.6	-120.9
34.3				263	7.3	116.8	35.3	7.1	-54.1
98.1				326	26.6	-198.5	374.3	-6.4	166.8
-24.6			Min	325	-0.6	-138.3	5.6	8.4	77.1
-94.7				262	-31.2	213.5	-416.1	-10.3	-188.6
12.8				263	2.3	92.8	28.1	4.7	-63.5
73.6				326	20.2	-249.6	284.3	-9.7	112.2
-2.7		SLE-R2	Max	325	2.4	-108.3	31.2	12.9	95.5
-69.3				262	-27.2	272.6	-309.0	-6.6	-121.0

PROJECT TITLE :

	Company			Client				
	Author			File Name	S2_IV02_rev2.anl			
34.1			263	7.3	117.1	35.7	7.1	-54.4
97.9			326	26.9	-199.9	375.8	-6.4	167.0
-24.4		Min	325	-0.5	-138.7	5.1	8.4	77.4
-94.4			262	-31.6	215.1	-417.5	-10.2	-188.8
12.7			263	2.3	93.1	28.5	4.7	-63.8
73.4			326	20.5	-251.0	285.8	-9.7	112.5
-3.3		SLE-R3 Max	325	2.5	-106.4	30.6	12.7	94.3
-68.3			262	-27.4	268.0	-302.3	-6.5	-118.0
34.8			263	7.1	115.7	35.5	7.0	-53.5
97.0			326	27.2	-195.8	369.8	-6.3	164.6
-25.0		Min	325	-0.3	-136.8	4.5	8.2	76.2
-93.5			262	-31.8	210.5	-410.8	-10.1	-185.8
13.3			263	2.1	91.7	28.4	4.6	-62.9
72.5			326	20.8	-246.9	279.8	-9.6	110.0
-3.1		SLE-R4 Max	325	2.6	-106.9	30.1	12.7	94.6
-68.0			262	-27.8	269.6	-303.7	-6.4	-118.2
34.6			263	7.1	116.0	35.9	6.9	-53.7
96.8			326	27.5	-197.2	371.3	-6.3	164.8
-24.9		Min	325	-0.3	-137.3	4.0	8.1	76.5
-93.2			262	-32.1	212.1	-412.2	-10.1	-185.9
13.2			263	2.0	92.0	28.8	4.6	-63.1
72.3			326	21.1	-248.4	281.3	-9.6	110.3
-2.1		SLE-R5 Max	325	2.6	-109.6	29.8	12.9	96.3
-68.5			262	-28.2	276.9	-312.9	-6.5	-121.5
33.7			263	7.2	118.0	36.8	7.0	-54.9
97.4			326	27.8	-203.9	379.9	-6.5	167.7
-23.9		Min	325	-0.2	-140.0	3.7	8.3	78.3
-93.7			262	-32.6	219.4	-421.4	-10.2	-189.2
12.3			263	2.2	94.0	29.7	4.7	-64.4
			326	21.4	-255.0	289.9	-9.8	113.2

PROJECT TITLE :

	Company			Client		
	Author			File Name	S2_IV02_rev2.anl	

73.0

	SLE-R6	Max	325	2.6	-109.1	30.3	12.9	96.0
-2.3			262	-27.9	275.4	-311.4	-6.5	-121.3
-68.8			263	7.2	117.7	36.4	7.0	-54.7
33.8			326	27.5	-202.4	378.4	-6.5	167.5
97.6								
		Min	325	-0.3	-139.5	4.2	8.3	78.0
-24.0			262	-32.3	217.8	-420.0	-10.2	-189.1
-94.0			263	2.2	93.7	29.3	4.7	-64.1
12.4			326	21.1	-253.5	288.4	-9.8	113.0
73.1								

	SLE-R7	Max	325	2.9	-108.1	28.7	12.7	95.4
-2.6			262	-28.8	273.9	-307.6	-6.3	-118.6
-67.3			263	7.0	116.9	37.1	6.9	-54.3
34.2			326	28.4	-201.2	375.4	-6.3	165.5
96.3								
		Min	325	-0.0	-138.5	2.6	8.1	77.4
-24.3			262	-33.2	216.4	-416.1	-10.0	-186.3
-92.4			263	2.0	92.9	29.9	4.5	-63.7
12.8			326	22.0	-252.3	285.5	-9.6	111.0
71.8								

	SLE-R8	Max	325	2.8	-107.7	29.2	12.7	95.1
-2.8			262	-28.5	272.4	-306.1	-6.4	-118.5
-67.5			263	7.0	116.6	36.7	6.9	-54.1
34.3			326	28.1	-199.8	373.9	-6.3	165.3
96.5								
		Min	325	-0.1	-138.1	3.1	8.1	77.1
-24.5			262	-32.8	214.8	-414.7	-10.0	-186.2
-92.7			263	2.0	92.6	29.5	4.6	-63.5
12.9			326	21.7	-250.9	283.9	-9.6	110.8
72.0								

	SLE-F1	Max	325	2.6	-108.0	30.2	12.8	95.3
-2.7			262	-27.8	272.5	-307.6	-6.5	-119.7
-68.4			263	7.2	116.9	36.2	7.0	-54.2
34.2			326	27.5	-199.8	374.8	-6.4	166.1
97.2								

PROJECT TITLE :

	Company			Client				
	Author			File Name	S2_IV02_rev2.anl			
		Min	325	-0.3	-138.4	4.1	8.2	77.3
-24.4			262	-32.2	215.0	-416.1	-10.1	-187.5
-93.6			263	2.1	92.9	29.0	4.6	-63.6
12.8			326	21.1	-250.9	284.9	-9.7	111.6
72.7								
	SLE-QP1		325	1.5	-119.6	14.7	10.1	84.1
-15.7			262	-30.6	236.1	-349.1	-8.0	-146.8
-78.5			263	4.1	102.1	33.2	5.6	-57.5
25.6			326	25.0	-218.5	319.0	-7.7	133.4
82.6								
	SLV-X1		325	-34.6	-163.8	-37.7	9.4	102.1
-262.1			262	91.6	106.5	-217.5	-8.0	70.4
-64.6			263	3.7	159.9	52.4	8.0	-137.3
262.2			326	-55.8	-104.1	220.4	-9.4	-80.5
39.1								
	SLV-X2		325	9.6	-226.2	-11.5	16.9	57.1
206.6			262	-273.1	113.7	-311.7	-15.4	-317.3
-96.3			263	45.1	221.5	65.5	11.3	38.4
-151.8			326	213.5	-110.5	275.4	-12.8	333.8
166.3								
	SLV-X3		325	-7.0	-109.2	-8.7	7.5	95.0
-138.0			262	43.4	74.4	-164.8	-7.2	-7.9
-40.0			263	-10.9	109.8	28.8	6.3	-110.4
137.5			326	-20.7	-73.6	162.4	-6.6	8.4
24.2								
	SLV-X4		325	37.2	-171.6	17.5	15.0	50.1
330.7			262	-321.2	81.7	-259.1	-14.6	-395.6
-71.7			263	30.5	171.4	41.9	9.5	65.3
-276.5			326	248.6	-80.1	217.4	-9.9	422.7
151.5								
	SLV-X5		325	-26.7	-169.2	-37.7	9.9	102.0
-213.8			262	54.6	105.7	-222.5	-8.6	38.4
-56.2			263	3.7	165.9	54.8	8.3	-125.2
218.4			326	-26.7	-103.9	223.1	-9.6	-42.3
40.0								

PROJECT TITLE :

	Company			Client				
	Author			File Name	S2_IV02_rev2.anl			
	SLV-X6	325	17.5	-231.5	-11.5	17.3	57.1	254.9
		262	-310.1	113.0	-316.8	-15.9	-349.3	-87.9
		263	45.1	227.5	67.9	11.5	50.5	-195.6
		326	242.6	-110.4	278.1	-12.9	371.9	167.2
	SLV-X7	325	0.9	-114.6	-8.7	8.0	95.0	-89.7
		262	6.5	73.7	-169.8	-7.8	-40.0	-31.6
		263	-10.9	115.8	31.2	6.5	-98.3	93.7
		326	8.4	-73.4	165.0	-6.7	46.5	25.1
	SLV-X8	325	45.1	-177.0	17.5	15.5	50.0	379.0
		262	-358.2	80.9	-264.1	-15.1	-427.7	-63.3
		263	30.5	177.4	44.3	9.7	77.4	-320.3
		326	277.7	-79.9	220.0	-10.1	460.8	152.3
	SLV-X9	325	-34.4	-162.6	-38.6	9.2	101.3	-262.5
		262	91.1	104.0	-213.0	-7.9	72.8	-63.5
		263	3.5	159.0	52.6	8.0	-136.8	262.6
		326	-55.3	-101.8	216.7	-9.3	-82.3	38.2
	SLV-X10	325	9.8	-225.0	-12.4	16.7	56.4	206.2
		262	-273.6	111.2	-307.3	-15.2	-314.9	-95.2
		263	44.9	220.6	65.7	11.2	38.9	-151.4
		326	214.0	-108.3	271.7	-12.7	332.0	165.4
	SLV-X11	325	-6.8	-108.0	-9.6	7.4	94.2	-138.4
		262	43.0	71.9	-160.4	-7.1	-5.6	-38.9
		263	-11.1	108.9	29.0	6.2	-109.9	138.0
		326	-20.2	-71.4	158.7	-6.4	6.6	23.3
	SLV-X12	325	37.4	-170.4	16.6	14.8	49.3	330.3
		262	-321.7	79.2	-254.6	-14.4	-393.2	-70.6
		263	30.3	170.5	42.1	9.4	65.8	-276.1
		326	249.1	-77.8	213.7	-9.8	420.8	150.5

PROJECT TITLE :

	Company	Client					
	Author	File Name	S2_IV02_rev2.anl				
-214.2	SLV-X13	325	-26.5	-168.0	-38.6	9.7	101.3
-55.2		262	54.1	103.2	-218.1	-8.4	40.7
218.8		263	3.5	165.0	55.0	8.2	-124.7
39.0		326	-26.2	-101.7	219.3	-9.5	-44.2
254.5	SLV-X14	325	17.7	-230.3	-12.4	17.2	56.4
-86.9		262	-310.5	110.5	-312.4	-15.8	-346.9
-195.2		263	44.9	226.6	68.1	11.4	51.0
166.3		326	243.1	-108.2	274.3	-12.8	370.1
-90.1	SLV-X15	325	1.1	-113.4	-9.6	7.8	94.2
-30.6		262	6.0	71.2	-165.4	-7.6	-37.6
94.1		263	-11.1	114.9	31.4	6.4	-97.8
24.2		326	8.8	-71.2	161.3	-6.6	44.7
378.6	SLV-X16	325	45.3	-175.8	16.6	15.3	49.3
-62.3		262	-358.6	78.4	-259.7	-15.0	-425.3
-319.9		263	30.3	176.5	44.5	9.6	77.9
151.4		326	278.2	-77.7	216.3	-9.9	459.0
-242.8	SLV-Y1	325	-51.3	-249.3	-62.4	14.2	94.6
-104.4		262	20.1	146.4	-311.9	-11.5	26.1
262.7		263	35.2	240.0	84.6	11.3	-107.2
101.0		326	-2.5	-141.9	307.4	-14.0	-39.1
170.8	SLV-Y2	325	40.7	-67.4	34.4	8.0	71.0
-22.4		262	-140.3	39.6	-136.3	-8.9	-235.0
-152.8		263	-13.4	72.9	5.7	5.3	-17.5
51.4		326	114.5	-40.3	113.9	-4.4	257.0
-102.2	SLV-Y3	325	-38.1	-268.0	-54.6	16.4	81.1
-113.9		262	-89.3	148.6	-340.2	-13.7	-90.2
138.5		263	47.6	258.4	88.6	12.3	-54.5
		326	78.3	-143.8	323.9	-15.0	85.2

PROJECT TITLE :

	Company			Client			
	Author			File Name	S2_IV02_rev2.anl		
139.1							
	SLV-Y4	325	54.0	-86.1	42.2	10.2	57.6
311.4		262	-249.7	41.8	-164.6	-11.1	-351.3
-31.9		263	-1.0	91.4	9.7	6.3	35.2
-277.0		326	195.3	-42.2	130.4	-5.4	381.3
89.6							
	SLV-Y5	325	-43.4	-254.7	-62.4	14.7	94.5
-194.5		262	-16.9	145.6	-317.0	-12.1	-5.9
-96.0		263	35.2	245.9	87.0	11.5	-95.1
218.9		326	26.6	-141.7	310.0	-14.1	-1.0
101.8							
	SLV-Y6	325	48.6	-72.8	34.4	8.4	71.0
219.1		262	-177.3	38.8	-141.4	-9.4	-267.1
-14.0		263	-13.4	78.9	8.1	5.5	-5.4
-196.6		326	143.6	-40.1	116.5	-4.5	295.2
52.3							
	SLV-Y7	325	-30.2	-273.4	-54.6	16.9	81.1
-53.9		262	-126.3	147.8	-345.2	-14.3	-122.2
-105.5		263	47.6	264.4	91.0	12.5	-42.4
94.7		326	107.4	-143.7	326.5	-15.1	123.3
140.0							
	SLV-Y8	325	61.9	-91.5	42.2	10.7	57.5
359.7		262	-286.7	41.0	-169.6	-11.6	-383.4
-23.5		263	-1.0	97.4	12.1	6.5	47.3
-320.8		326	224.4	-42.1	133.0	-5.5	419.5
90.5							
	SLV-Y9	325	-51.2	-248.1	-63.3	14.0	93.8
-243.2		262	19.6	143.9	-307.5	-11.4	28.5
-103.3		263	35.0	239.0	84.8	11.2	-106.7
263.2		326	-2.0	-139.7	303.7	-13.8	-40.9
100.0							
	SLV-Y10	325	40.9	-66.2	33.5	7.8	70.3
170.4		262	-140.8	37.1	-131.9	-8.7	-232.6
-21.3		263	-13.6	72.0	5.9	5.2	-17.0
-152.4							

PROJECT TITLE :

	Company			Client			
	Author			File Name	S2_IV02_rev2.anl		
50.5		326	115.0	-38.1	110.2	-4.3	255.2
-102.6	SLV-Y11	325	-37.9	-266.8	-55.5	16.3	80.3
-112.8		262	-89.8	146.1	-335.8	-13.6	-87.8
138.9		263	47.4	257.5	88.8	12.2	-54.0
138.2		326	78.8	-141.6	320.2	-14.8	83.3
311.0	SLV-Y12	325	54.1	-84.9	41.3	10.1	56.8
-30.8		262	-250.2	39.3	-160.2	-10.9	-349.0
-276.6		263	-1.2	90.5	9.9	6.2	35.7
88.6		326	195.8	-40.0	126.7	-5.3	379.5
-194.9	SLV-Y13	325	-43.2	-253.4	-63.3	14.5	93.8
-95.0		262	-17.4	143.1	-312.5	-11.9	-3.5
219.3		263	35.0	245.0	87.2	11.4	-94.6
100.9		326	27.1	-139.5	306.3	-14.0	-2.8
218.7	SLV-Y14	325	48.8	-71.6	33.5	8.3	70.3
-13.0		262	-177.8	36.3	-136.9	-9.3	-264.7
-196.2		263	-13.6	78.0	8.3	5.4	-4.9
51.4		326	144.0	-37.9	112.8	-4.4	293.4
-54.3	SLV-Y15	325	-30.0	-272.2	-55.5	16.7	80.3
-104.5		262	-126.8	145.3	-340.8	-14.1	-119.9
95.1		263	47.4	263.5	91.2	12.4	-41.9
139.1		326	107.9	-141.5	322.8	-15.0	121.5
359.3	SLV-Y16	325	62.0	-90.3	41.3	10.5	56.8
-22.5		262	-287.2	38.5	-165.2	-11.5	-381.0
-320.4		263	-1.2	96.5	12.3	6.4	47.8
89.5		326	224.8	-39.9	129.3	-5.4	417.6
-154.4	SLV-Z1	325	-28.4	-179.3	-28.6	11.5	86.4
-85.4		262	7.1	109.9	-244.6	-10.0	-27.9
		263	18.2	174.5	54.2	8.9	-89.9

PROJECT TITLE :

	Company			Client			
	Author			File Name	S2_IV02_rev2.anl		
168.4		326	4.6	-106.5	236.6	-10.5	20.0
82.6							
6.6	SLV-Z2	325	-2.0	-197.3	-28.5	13.0	86.3
-57.5		262	-116.2	107.3	-261.4	-11.8	-134.7
22.4		263	18.2	194.5	62.2	9.7	-49.6
85.5		326	101.4	-106.0	245.4	-10.9	147.2
-13.7	SLV-Z3	325	-15.1	-198.0	-20.7	13.7	72.9
-94.9		262	-102.3	112.1	-272.9	-12.2	-144.2
44.2		263	30.6	193.0	58.1	9.9	-37.2
120.7		326	85.4	-108.4	253.1	-11.5	144.3
147.2	SLV-Z4	325	11.3	-216.0	-20.7	15.3	72.8
-67.0		262	-225.6	109.5	-289.7	-14.0	-251.0
-101.8		263	30.6	213.0	66.1	10.6	3.1
123.7		326	182.2	-107.9	261.9	-11.9	271.4
-30.3	SLV-Z5	325	-0.7	-124.8	0.5	9.6	79.3
-60.8		262	-41.1	77.9	-191.9	-9.2	-106.2
43.7		263	3.6	124.4	30.5	7.1	-63.0
67.7		326	39.6	-76.0	178.6	-7.6	108.9
130.6	SLV-Z6	325	25.6	-142.7	0.5	11.2	79.2
-32.9		262	-164.3	75.3	-208.7	-11.0	-213.1
-102.3		263	3.6	144.4	38.5	7.9	-22.7
70.7		326	136.5	-75.5	187.3	-8.0	236.0
110.3	SLV-Z7	325	12.5	-143.5	8.3	11.9	65.8
-70.3		262	-150.5	80.0	-220.2	-11.4	-222.5
-80.5		263	16.0	142.9	34.5	8.1	-10.3
105.9		326	120.4	-78.0	195.1	-8.6	233.2
271.3	SLV-Z8	325	38.9	-161.4	8.4	13.4	65.8
-42.4		262	-273.7	77.5	-237.0	-13.2	-329.4

PROJECT TITLE :

		Company				Client				
		Author				File Name	S2_IV02_rev2.anl			
					263	16.0	162.9	42.5	8.8	30.0
					-226.5					
					108.9					
					326	217.3	-77.5	203.8	-9.1	360.3
145	1	2	SLU1	Max	263	-8.9	-62.7	-111.0	-4.7	55.6
					-98.6					
					191	-54.3	432.4	-268.8	7.8	-59.3
					-130.4					
					193	27.2	37.8	152.1	-6.6	-24.3
					138.0					
					265	56.7	-325.1	329.7	7.3	90.6
					166.8					
				Min	263	-12.0	-63.7	-131.9	-6.3	50.2
					-111.1					
					191	-71.9	351.2	-327.2	6.1	-94.7
					-158.6					
					193	16.9	32.3	127.2	-8.9	-34.2
					130.5					
					265	46.4	-402.7	275.3	5.2	56.0
					133.7					
			SLU2	Max	263	-9.0	-62.8	-112.2	-4.8	56.0
					-98.3					
					191	-54.9	436.1	-270.8	8.0	-59.6
					-130.1					
					193	27.4	37.3	153.2	-6.8	-24.6
					137.9					
					265	57.1	-328.1	331.6	7.4	90.8
					166.6					
				Min	263	-12.1	-63.7	-133.0	-6.4	50.6
					-110.8					
					191	-72.5	354.8	-329.2	6.2	-95.0
					-158.3					
					193	17.1	31.8	128.3	-9.0	-34.4
					130.4					
					265	46.8	-405.7	277.3	5.3	56.3
					133.5					
			SLU3	Max	263	-27.0	-71.0	-112.7	-4.1	44.2
					-32.0					
					191	-120.3	420.7	-267.0	6.9	-83.2
					-103.2					
					193	58.4	49.5	154.7	-5.9	-4.2
					88.1					
					265	109.6	-316.7	326.9	7.0	122.8
					163.4					
				Min	263	-30.1	-72.0	-133.6	-5.7	38.8
					-44.6					
					191	-137.9	339.4	-325.4	5.1	-118.7
					-131.4					
					193	48.0	44.1	129.8	-8.2	-14.1
					80.6					
					265	99.3	-394.3	272.5	4.9	88.3
					130.3					
			SLU4	Max	263	-27.2	-71.1	-113.8	-4.2	44.5
					-31.8					
					191	-120.8	424.3	-269.0	7.0	-83.5
					-102.9					
					193	58.6	49.0	155.8	-6.1	-4.5
					88.0					

PROJECT TITLE :

	Company			Client				
	Author			File Name	S2_IV02_rev2.anl			
163.2			265	110.1	-319.7	328.9	7.1	123.1
-44.3		Min	263	-30.3	-72.0	-134.7	-5.8	39.1
-131.1			191	-138.4	343.1	-327.4	5.3	-118.9
80.5			193	48.2	43.5	131.0	-8.3	-14.3
130.1			265	99.8	-397.3	274.5	5.0	88.6
-98.4		SLU5 Max	263	-8.9	-62.8	-110.2	-4.6	55.7
-129.2			191	-54.2	429.1	-266.6	7.7	-58.2
137.9			193	27.1	38.1	151.1	-6.5	-24.5
165.6			265	56.7	-322.0	327.5	7.2	89.6
-111.0		Min	263	-12.0	-63.7	-131.1	-6.2	50.3
-157.4			191	-71.8	347.8	-325.0	6.0	-93.6
130.3			193	16.7	32.6	126.2	-8.8	-34.3
132.5			265	46.4	-399.6	273.2	5.1	55.1
-98.2		SLU6 Max	263	-9.1	-62.9	-111.3	-4.7	56.0
-128.9			191	-54.7	432.7	-268.6	7.9	-58.5
137.8			193	27.3	37.5	152.2	-6.7	-24.7
165.5			265	57.2	-325.0	329.5	7.3	89.9
-110.7		Min	263	-12.1	-63.8	-132.2	-6.3	50.6
-157.1			191	-72.3	351.5	-327.0	6.1	-93.9
130.2			193	16.9	32.0	127.4	-8.9	-34.5
132.4			265	46.8	-402.6	275.1	5.2	55.3
-31.9		SLU7 Max	263	-27.1	-71.1	-111.9	-4.0	44.2
-102.1			191	-120.2	417.3	-264.7	6.8	-82.2
88.0			193	58.3	49.8	153.7	-5.8	-4.4
162.2			265	109.7	-313.6	324.8	6.9	121.8
-44.5		Min	263	-30.1	-72.0	-132.7	-5.6	38.8
-130.3			191	-137.8	336.1	-323.1	5.0	-117.6
80.4			193	47.9	44.3	128.9	-8.1	-14.2
129.1			265	99.3	-391.2	270.4	4.8	87.3

PROJECT TITLE :

	Company			Client					
	Author			File Name	S2_IV02_rev2.anl				
-31.7		SLU8	Max	263	-27.2	-71.2	-113.0	-4.1	44.6
-101.8				191	-120.7	421.0	-266.7	6.9	-82.4
87.9				193	58.5	49.2	154.9	-6.0	-4.6
162.1				265	110.1	-316.6	326.7	7.0	122.1
-44.2			Min	263	-30.3	-72.1	-133.9	-5.7	39.2
-130.0				191	-138.3	339.7	-325.1	5.2	-117.8
80.3				193	48.1	43.8	130.0	-8.2	-14.4
129.0				265	99.8	-394.2	272.4	4.9	87.6
-97.4		SLU9	Max	263	-9.5	-63.1	-115.2	-5.0	56.9
-129.1				191	-56.4	446.0	-276.3	8.4	-60.3
137.5				193	28.1	35.7	156.3	-7.1	-25.1
166.2				265	58.5	-336.3	337.0	7.6	91.7
-109.9			Min	263	-12.5	-64.0	-136.1	-6.6	51.5
-157.4				191	-74.0	364.8	-334.7	6.6	-95.7
129.9				193	17.7	30.3	131.5	-9.4	-35.0
133.1				265	48.2	-413.9	282.7	5.5	57.1
-97.6		SLU10	Max	263	-9.3	-63.0	-114.1	-4.9	56.6
-129.5				191	-55.9	442.4	-274.3	8.2	-60.0
137.6				193	27.9	36.3	155.2	-7.0	-24.9
166.4				265	58.1	-333.3	335.1	7.5	91.4
-110.2			Min	263	-12.4	-63.9	-135.0	-6.5	51.2
-157.7				191	-73.5	361.1	-332.7	6.5	-95.5
130.0				193	17.5	30.8	130.3	-9.2	-34.7
133.2				265	47.7	-410.9	280.7	5.4	56.9
-30.9		SLU11	Max	263	-27.6	-71.4	-116.9	-4.4	45.5
-102.0				191	-122.4	434.3	-274.4	7.4	-84.2
87.6				193	59.3	47.5	159.0	-6.5	-5.0
162.8				265	111.5	-327.9	334.3	7.3	123.9
-43.4			Min	263	-30.7	-72.3	-137.8	-6.0	40.1

PROJECT TITLE :

	Company			Client				
	Author			File Name	S2_IV02_rev2.anl			
-130.2		191	-140.0	353.0	-332.8	5.7	-119.7	
80.0		193	48.9	42.0	134.1	-8.7	-14.9	
129.7		265	101.1	-405.6	279.9	5.2	89.4	
-31.1	SLU12	Max	263	-27.5	-71.3	-115.8	-4.3	45.1
-102.3			191	-121.9	430.6	-272.5	7.3	-84.0
87.7			193	59.0	48.0	157.8	-6.3	-4.8
162.9			265	111.0	-324.9	332.3	7.2	123.6
-43.6		Min	263	-30.6	-72.2	-136.7	-5.9	39.7
-130.5			191	-139.5	349.4	-330.8	5.5	-119.4
80.1			193	48.7	42.6	133.0	-8.6	-14.6
129.8			265	100.7	-402.5	277.9	5.1	89.1
-97.3	SLU13	Max	263	-9.5	-63.1	-114.4	-4.9	57.0
-128.0			191	-56.3	442.7	-274.0	8.3	-59.2
137.3			193	28.0	36.0	155.4	-7.0	-25.3
165.0			265	58.5	-333.2	334.9	7.5	90.7
-109.8		Min	263	-12.6	-64.0	-135.3	-6.5	51.6
-156.2			191	-73.9	361.4	-332.4	6.6	-94.6
129.8			193	17.6	30.5	130.5	-9.3	-35.1
131.9			265	48.2	-410.8	280.5	5.4	56.2
-97.5	SLU14	Max	263	-9.3	-63.0	-113.3	-4.8	56.6
-128.3			191	-55.8	439.1	-272.0	8.1	-59.0
137.4			193	27.8	36.6	154.2	-6.9	-25.0
165.2			265	58.1	-330.2	332.9	7.4	90.4
-110.0		Min	263	-12.4	-63.9	-134.1	-6.4	51.2
-156.5			191	-73.4	357.8	-330.4	6.4	-94.4
129.9			193	17.4	31.1	129.4	-9.1	-34.9
132.1			265	47.8	-407.8	278.6	5.3	55.9
-30.7	SLU15	Max	263	-27.6	-71.4	-116.1	-4.3	45.5
-100.8			191	-122.3	430.9	-272.2	7.3	-83.2

PROJECT TITLE :

	Company			Client			
	Author			File Name	S2_IV02_rev2.anl		
87.4		193	59.1	47.7	158.0	-6.4	-5.2
161.6		265	111.5	-324.9	332.1	7.2	122.9
-43.3	Min	263	-30.7	-72.3	-136.9	-6.0	40.1
-129.0		191	-139.9	349.7	-330.6	5.6	-118.6
79.9		193	48.8	42.3	133.1	-8.6	-15.0
128.5		265	101.2	-402.5	277.8	5.1	88.4
-31.0	SLU16 Max	263	-27.5	-71.3	-115.0	-4.3	45.1
-101.1		191	-121.8	427.3	-270.2	7.2	-82.9
87.6		193	58.9	48.3	156.9	-6.2	-4.9
161.8		265	111.0	-321.8	330.2	7.1	122.7
-43.5	Min	263	-30.6	-72.2	-135.8	-5.9	39.7
-129.4		191	-139.4	346.0	-328.6	5.5	-118.3
80.0		193	48.6	42.8	132.0	-8.5	-14.8
128.7		265	100.7	-399.5	275.8	5.0	88.1
-47.1	SLE-R1 Max	263	-11.3	-42.7	-75.4	-3.2	33.7
-82.2		191	-57.4	306.5	-189.4	5.4	-47.4
79.9		193	28.4	25.7	106.3	-4.6	-8.8
116.0		265	55.6	-228.3	234.6	5.2	73.2
-56.3	Min	263	-13.5	-43.4	-90.8	-4.4	29.6
-103.1		191	-70.4	246.3	-232.6	4.1	-73.6
74.3		193	20.7	21.6	87.8	-6.2	-16.1
91.5		265	47.9	-285.8	194.3	3.7	47.7
-46.9	SLE-R2 Max	263	-11.4	-42.8	-76.1	-3.3	33.9
-82.0		191	-57.7	308.9	-190.7	5.5	-47.5
79.9		193	28.5	25.3	107.0	-4.7	-9.0
115.9		265	55.9	-230.3	235.9	5.3	73.4
-56.1	Min	263	-13.6	-43.5	-91.6	-4.5	29.9
-102.9		191	-70.8	248.7	-234.0	4.2	-73.8
74.3		193	20.9	21.3	88.6	-6.3	-16.3
		265	48.2	-287.8	195.6	3.7	47.8

PROJECT TITLE :

	Company			Client				
	Author			File Name	S2_IV02_rev2.anl			

91.4									
-46.9	SLE-R3	Max	263	-11.3	-42.8	-74.5	-3.1	33.7	
-81.0			191	-57.3	303.1	-187.1	5.3	-46.3	
79.8			193	28.3	25.9	105.3	-4.5	-9.0	
114.8			265	55.6	-225.2	232.5	5.1	72.3	
-56.2		Min	263	-13.6	-43.5	-90.0	-4.3	29.7	
-101.9			191	-70.3	242.9	-230.4	4.0	-72.5	
74.2			193	20.6	21.9	86.9	-6.1	-16.2	
90.3			265	48.0	-282.7	192.2	3.6	46.7	
-46.8	SLE-R4	Max	263	-11.4	-42.8	-75.3	-3.2	33.9	
-80.8			191	-57.6	305.6	-188.4	5.4	-46.5	
79.7			193	28.4	25.6	106.0	-4.6	-9.1	
114.7			265	55.9	-227.2	233.8	5.2	72.4	
-56.0		Min	263	-13.7	-43.5	-90.7	-4.4	29.9	
-101.7			191	-70.7	245.4	-231.7	4.1	-72.7	
74.1			193	20.7	21.5	87.6	-6.2	-16.4	
90.2			265	48.3	-284.7	193.5	3.6	46.9	
-46.3	SLE-R5	Max	263	-11.6	-42.9	-78.2	-3.4	34.5	
-81.4			191	-58.8	315.5	-194.3	5.8	-48.0	
79.6			193	29.0	24.3	109.1	-4.9	-9.4	
115.6			265	56.8	-235.8	239.5	5.4	74.0	
-55.5		Min	263	-13.9	-43.6	-93.6	-4.6	30.5	
-102.3			191	-71.8	255.3	-237.6	4.5	-74.3	
74.0			193	21.3	20.3	90.7	-6.6	-16.7	
91.1			265	49.1	-293.3	199.2	3.8	48.4	
-46.4	SLE-R6	Max	263	-11.6	-42.9	-77.4	-3.4	34.3	
-81.6			191	-58.5	313.1	-193.0	5.7	-47.9	
79.7			193	28.8	24.7	108.3	-4.8	-9.2	
115.7			265	56.5	-233.8	238.2	5.4	73.8	

PROJECT TITLE :

	Company			Client				
	Author			File Name	S2_IV02_rev2.anl			
		Min	263	-13.8	-43.6	-92.9	-4.5	30.3
-55.7			191	-71.5	252.9	-236.3	4.4	-74.1
-102.5			193	21.2	20.6	89.9	-6.5	-16.5
74.1			265	48.8	-291.3	197.9	3.8	48.2
91.2								
	SLE-R7	Max	263	-11.7	-43.0	-77.3	-3.3	34.5
-46.1			191	-58.7	312.2	-192.1	5.7	-47.0
-80.2			193	28.9	24.6	108.1	-4.8	-9.5
79.4			265	56.8	-232.7	237.4	5.3	73.0
114.4								
		Min	263	-14.0	-43.7	-92.8	-4.5	30.5
-55.4			191	-71.7	252.0	-235.3	4.4	-73.2
-101.1			193	21.2	20.5	89.7	-6.5	-16.8
73.8			265	49.2	-290.2	197.1	3.7	47.4
89.9								
	SLE-R8	Max	263	-11.6	-42.9	-76.6	-3.3	34.3
-46.3			191	-58.3	309.8	-190.8	5.6	-46.8
-80.4			193	28.7	24.9	107.4	-4.7	-9.3
79.5			265	56.5	-230.7	236.1	5.3	72.8
114.5								
		Min	263	-13.9	-43.6	-92.0	-4.5	30.3
-55.6			191	-71.4	249.6	-234.0	4.3	-73.0
-101.3			193	21.0	20.9	88.9	-6.4	-16.6
73.9			265	48.9	-288.2	195.8	3.7	47.2
90.0								
	SLE-F1	Max	263	-11.5	-42.9	-76.4	-3.3	34.1
-46.6			191	-58.0	309.3	-190.7	5.6	-47.2
-81.2			193	28.6	25.1	107.2	-4.7	-9.2
79.7			265	56.2	-230.5	236.0	5.3	73.1
115.2								
		Min	263	-13.8	-43.5	-91.8	-4.5	30.1
-55.9			191	-71.1	249.1	-234.0	4.3	-73.4
-102.1			193	21.0	21.1	88.8	-6.4	-16.4
74.1			265	48.6	-288.0	195.7	3.7	47.5
90.7								
	SLE-QP1		263	-12.4	-43.1	-81.7	-3.7	32.4
-52.1								

PROJECT TITLE :

	Company			Client			
	Author			File Name	S2_IV02_rev2.anl		
-89.5		191	-63.3	270.3	-206.5	4.7	-57.6
77.3		193	24.0	23.9	95.3	-5.3	-13.4
100.5		265	51.6	-251.1	210.3	4.3	57.7
-265.6	SLV-X1	263	31.3	-159.1	-54.2	8.4	136.7
-92.3		191	96.5	81.5	-172.5	-6.7	37.9
245.4		193	-63.6	152.0	57.4	7.5	-135.9
52.3		265	-59.5	-75.9	186.7	-9.1	-53.6
134.9	SLV-X2	263	-140.4	-203.7	-77.3	10.3	-50.5
-89.2		191	-372.6	35.1	-169.9	-11.4	-144.1
-12.0		193	210.9	219.5	92.6	9.8	103.3
211.3		265	297.4	-52.3	172.0	-8.7	169.2
-130.4	SLV-X3	263	31.8	-106.3	-27.5	6.0	120.3
-31.9		191	31.0	44.4	-119.9	-6.3	-17.7
117.3		193	-48.1	111.6	32.2	6.6	-109.6
15.9		265	-9.9	-48.2	132.6	-6.3	16.3
270.1	SLV-X4	263	-140.0	-150.9	-50.6	8.0	-67.0
-28.8		191	-438.1	-2.0	-117.3	-11.0	-199.6
-140.0		193	226.4	179.1	67.4	8.8	129.5
174.8		265	346.9	-24.7	118.0	-5.9	239.2
-218.1	SLV-X5	263	18.4	-164.9	-55.6	8.7	128.1
-74.7		191	49.3	74.5	-172.6	-7.4	19.3
209.8		193	-41.2	160.6	59.6	8.0	-121.0
51.7		265	-21.8	-71.6	185.9	-9.3	-29.3
182.3	SLV-X6	263	-153.3	-209.5	-78.7	10.7	-59.1
-71.6		191	-419.8	28.1	-170.0	-12.1	-162.7
-47.6		193	233.3	228.1	94.8	10.3	118.1
210.6		265	335.0	-48.1	171.3	-8.9	193.6
	SLV-X7	263	18.9	-112.2	-28.9	6.4	111.7

PROJECT TITLE :

	Company	Client					
	Author	File Name	S2_IV02_rev2.anl				
-82.9		191	-16.2	37.4	-120.0	-7.0	-36.2
-14.4		193	-25.7	120.2	34.4	7.0	-94.8
81.8		265	27.7	-44.0	131.9	-6.4	40.6
15.2							
	SLV-X8	263	-152.9	-156.8	-52.0	8.4	-75.6
317.5		191	-485.2	-9.0	-117.4	-11.7	-218.2
-11.2		193	248.8	187.7	69.6	9.3	144.4
-175.6		265	384.6	-20.5	117.2	-6.1	263.5
174.2							
	SLV-X9	263	31.3	-159.1	-53.5	8.4	136.7
-265.5		191	96.6	78.7	-170.6	-6.8	38.7
-91.4		193	-63.7	152.2	56.6	7.6	-136.0
245.2		265	-59.4	-73.3	184.9	-9.2	-54.4
51.4							
	SLV-X10	263	-140.5	-203.7	-76.6	10.4	-50.5
134.9		191	-372.5	32.3	-168.0	-11.5	-143.2
-88.2		193	210.8	219.7	91.8	9.9	103.2
-12.1		265	297.4	-49.8	170.2	-8.8	168.4
210.3							
	SLV-X11	263	31.7	-106.3	-26.8	6.1	120.3
-130.3		191	31.1	41.6	-118.0	-6.4	-16.8
-31.0		193	-48.2	111.8	31.3	6.7	-109.7
117.2		265	-9.9	-45.7	130.9	-6.4	15.5
14.9							
	SLV-X12	263	-140.0	-150.9	-49.9	8.1	-66.9
270.2		191	-438.0	-4.8	-115.4	-11.1	-198.8
-27.8		193	226.3	179.3	66.5	8.9	129.4
-140.2		265	346.9	-22.2	116.2	-6.0	238.3
173.9							
	SLV-X13	263	18.4	-165.0	-54.9	8.8	128.1
-218.0		191	49.4	71.8	-170.7	-7.5	20.2
-73.8		193	-41.3	160.8	58.8	8.1	-121.1
209.7		265	-21.8	-69.0	184.2	-9.4	-30.1
50.7							

PROJECT TITLE :

	Company	Client					
	Author	File Name	S2_IV02_rev2.anl				
182.4	SLV-X14	263	-153.3	-209.6	-78.0	10.8	-59.1
-70.6		191	-419.7	25.3	-168.1	-12.2	-161.8
-47.7		193	233.2	228.3	94.0	10.3	118.0
209.7		265	335.1	-45.5	169.5	-9.0	192.8
-82.8	SLV-X15	263	18.8	-112.2	-28.2	6.5	111.7
-13.4		191	-16.1	34.6	-118.1	-7.1	-35.3
81.6		193	-25.8	120.4	33.6	7.1	-94.9
14.3		265	27.7	-41.4	130.1	-6.5	39.8
317.6	SLV-X16	263	-152.9	-156.8	-51.3	8.5	-75.5
-10.2		191	-485.2	-11.8	-115.5	-11.8	-217.3
-175.7		193	248.7	187.9	68.8	9.4	144.3
173.2		265	384.6	-17.9	115.5	-6.1	262.7
-283.2	SLV-Y1	263	-29.3	-236.2	-93.3	11.8	90.4
-161.7		191	8.7	108.6	-233.0	-8.8	38.9
304.7		193	14.4	222.7	99.1	9.4	-82.8
150.5		265	7.7	-99.8	244.6	-12.3	-57.2
167.5	SLV-Y2	263	-27.8	-60.4	-4.5	4.0	35.6
39.6		191	-209.5	-15.2	-57.6	-7.5	-146.2
-122.1		193	66.1	88.1	15.1	6.3	4.7
29.0		265	172.7	-7.8	64.5	-2.8	175.8
-163.0	SLV-Y3	263	-80.8	-249.6	-100.2	12.4	34.2
-160.7		191	-132.0	94.7	-232.2	-10.2	-15.6
227.5		193	96.7	243.0	109.7	10.1	-11.1
198.2		265	114.7	-92.8	240.2	-12.2	9.7
287.6	SLV-Y4	263	-79.4	-73.7	-11.5	4.6	-20.6
40.6		191	-350.3	-29.1	-56.8	-8.9	-200.7
-199.3		193	148.4	108.4	25.6	6.9	76.5
76.7		265	279.8	-0.8	60.1	-2.7	242.7

PROJECT TITLE :

	Company	Client					
	Author	File Name	S2_IV02_rev2.anl				
-235.7	SLV-Y5	263	-42.2	-242.1	-94.7	12.1	81.8
-144.1		191	-38.5	101.6	-233.1	-9.5	20.4
269.1		193	36.8	231.3	101.4	9.9	-68.0
149.8		265	45.3	-95.6	243.8	-12.5	-32.8
215.0	SLV-Y6	263	-40.7	-66.2	-5.9	4.4	27.0
57.2		191	-256.7	-22.2	-57.7	-8.2	-164.7
-157.7		193	88.5	96.7	17.3	6.7	19.6
28.3		265	210.4	-3.5	63.8	-3.0	200.2
-115.6	SLV-Y7	263	-93.7	-255.5	-101.6	12.7	25.6
-143.1		191	-179.2	87.7	-232.3	-10.9	-34.2
191.9		193	119.1	251.6	111.9	10.6	3.8
197.5		265	152.4	-88.5	239.4	-12.4	34.0
335.1	SLV-Y8	263	-92.3	-79.6	-12.9	5.0	-29.2
58.2		191	-397.5	-36.1	-56.9	-9.6	-219.3
-234.9		193	170.9	116.9	27.9	7.4	91.4
76.0		265	317.4	3.5	59.4	-2.9	267.1
-283.1	SLV-Y9	263	-29.3	-236.3	-92.6	11.8	90.4
-160.7		191	8.8	105.8	-231.1	-8.9	39.8
304.5		193	14.3	223.0	98.3	9.5	-82.9
149.5		265	7.7	-97.3	242.8	-12.4	-58.0
167.6	SLV-Y10	263	-27.9	-60.4	-3.8	4.1	35.6
40.6		191	-209.4	-17.9	-55.7	-7.6	-145.3
-122.2		193	66.0	88.3	14.2	6.3	4.7
28.0		265	172.7	-5.2	62.7	-2.9	175.0
-162.9	SLV-Y11	263	-80.9	-249.6	-99.5	12.4	34.2
-159.7		191	-131.9	91.9	-230.3	-10.3	-14.8
227.3		193	96.6	243.2	108.9	10.2	-11.2
197.2		265	114.7	-90.2	238.4	-12.3	8.9

PROJECT TITLE :

	Company			Client			
	Author			File Name	S2_IV02_rev2.anl		
287.7	SLV-Y12	263	-79.4	-73.8	-10.8	4.7	-20.6
41.6		191	-350.2	-31.9	-54.9	-9.0	-199.9
-199.4		193	148.3	108.6	24.8	7.0	76.4
75.7		265	279.8	1.8	58.3	-2.8	241.9
-235.6	SLV-Y13	263	-42.2	-242.1	-94.0	12.2	81.8
-143.1		191	-38.4	98.8	-231.2	-9.6	21.3
269.0		193	36.7	231.5	100.6	10.0	-68.1
148.9		265	45.4	-93.0	242.1	-12.6	-33.6
215.1	SLV-Y14	263	-40.8	-66.2	-5.2	4.5	27.0
58.2		191	-256.6	-24.9	-55.8	-8.3	-163.8
-157.8		193	88.4	96.9	16.5	6.8	19.5
27.4		265	210.4	-1.0	62.0	-3.0	199.4
-115.5	SLV-Y15	263	-93.8	-255.5	-100.9	12.8	25.6
-142.2		191	-179.1	84.9	-230.4	-11.0	-33.3
191.7		193	119.0	251.8	111.1	10.7	3.7
196.6		265	152.4	-85.9	237.7	-12.5	33.2
335.2	SLV-Y16	263	-92.3	-79.6	-12.2	5.1	-29.2
59.1		191	-397.4	-38.9	-55.1	-9.7	-218.4
-235.0		193	170.8	117.1	27.1	7.5	91.3
75.0		265	317.5	6.1	57.6	-2.9	266.2
-180.8	SLV-Z1	263	-13.7	-167.8	-60.6	8.6	81.2
-111.7		191	-12.6	73.4	-171.4	-7.6	-4.2
196.8		193	6.3	165.6	67.1	7.8	-69.5
108.7		265	21.5	-72.6	182.4	-8.8	-4.0
-22.6	SLV-Z2	263	-56.7	-187.4	-65.3	9.9	52.6
-53.1		191	-169.9	50.1	-171.9	-9.9	-66.0
78.2		193	81.0	194.2	74.6	9.3	-20.0
		265	147.0	-58.4	180.0	-9.4	77.1

PROJECT TITLE :

	Company			Client			
	Author			File Name	S2_IV02_rev2.anl		

106.5										
		SLV-Z3	263	-65.3	-181.2	-67.5	9.2	25.0		
-60.7			191	-153.3	59.5	-170.6	-8.9	-58.8		
-110.8			193	88.6	185.9	77.6	8.4	2.2		
119.6			265	128.5	-65.6	178.0	-8.7	62.8		
156.4										
		SLV-Z4	263	-108.3	-200.8	-72.2	10.5	-3.6		
97.6			191	-310.6	36.2	-171.1	-11.3	-120.6		
-52.2			193	163.4	214.5	85.1	10.0	51.8		
1.0			265	254.1	-51.3	175.6	-9.2	144.0		
154.2										
		SLV-Z5	263	-13.3	-115.1	-34.0	6.3	64.8		
-45.6			191	-78.1	36.3	-118.8	-7.1	-59.7		
-51.3			193	21.8	125.2	41.8	6.8	-43.2		
68.8			265	71.0	-45.0	128.3	-6.0	65.9		
72.3										
		SLV-Z6	263	-56.3	-134.6	-38.6	7.6	36.1		
112.6			191	-235.4	13.0	-119.3	-9.5	-121.5		
7.3			193	96.6	153.8	49.4	8.4	6.3		
-49.8			265	196.6	-30.8	125.9	-6.5	147.0		
70.1										
		SLV-Z7	263	-64.8	-128.4	-40.9	6.9	8.6		
74.5			191	-218.8	22.4	-118.0	-8.5	-114.3		
-50.4			193	104.2	145.5	52.4	7.5	28.5		
-8.4			265	178.0	-37.9	123.9	-5.8	132.7		
120.0										
		SLV-Z8	263	-107.8	-148.0	-45.6	8.2	-20.1		
232.8			191	-376.1	-0.9	-118.5	-10.9	-176.1		
8.2			193	178.9	174.1	59.9	9.1	78.0		
-127.0			265	303.6	-23.7	121.5	-6.4	213.9		
117.8										
146	1	2	SLU1	Max	331	27.4	-145.6	-64.4	7.0	68.0
-143.4					269	-56.6	211.4	-257.0	-4.7	21.1
-92.2					271	-23.0	144.2	75.2	5.6	-34.5
172.5										

PROJECT TITLE :

	Company			Client					
	Author			File Name	S2_IV02_rev2.anl				
105.0			333	64.0	-175.5	305.2	-7.0	13.9	
-152.8		Min	331	23.4	-149.4	-72.9	6.6	63.3	
-107.3			269	-67.3	181.0	-284.5	-5.3	2.3	
164.5			271	-25.3	140.1	67.0	5.2	-42.6	
87.9			333	57.1	-206.3	277.4	-7.4	-6.7	
-143.3		SLU2	Max	331	27.4	-146.0	-65.2	7.0	68.2
-92.1			269	-56.8	213.2	-258.3	-4.7	20.9	
172.4			271	-23.1	144.4	75.9	5.5	-34.6	
104.9			333	64.2	-177.2	306.6	-7.0	14.1	
-152.7			Min	331	23.5	-149.8	-73.7	6.6	63.5
-107.2			269	-67.6	182.8	-285.8	-5.2	2.1	
164.4			271	-25.3	140.3	67.7	5.1	-42.8	
87.9			333	57.4	-207.9	278.8	-7.4	-6.4	
-96.7		SLU3	Max	331	19.0	-147.8	-62.6	7.4	45.7
-104.0			269	-86.6	205.3	-256.6	-5.3	-15.0	
133.7			271	-6.0	148.3	73.4	6.1	-8.1	
127.2			333	85.4	-171.2	304.8	-7.2	52.4	
-106.1			Min	331	15.1	-151.6	-71.1	7.0	40.9
-119.1			269	-97.3	174.9	-284.1	-5.9	-33.8	
125.7			271	-8.3	144.1	65.3	5.6	-16.2	
110.1			333	78.5	-201.9	276.9	-7.6	31.9	
-96.6		SLU4	Max	331	19.1	-148.2	-63.3	7.3	45.9
-103.9			269	-86.8	207.1	-258.0	-5.3	-15.1	
133.6			271	-6.1	148.4	74.1	6.0	-8.2	
127.1			333	85.6	-172.8	306.1	-7.2	52.7	
-106.0			Min	331	15.2	-152.0	-71.8	7.0	41.2
-119.0			269	-97.6	176.7	-285.5	-5.8	-34.0	
125.6			271	-8.4	144.3	66.0	5.6	-16.3	
110.0			333	78.7	-203.6	278.3	-7.6	32.1	

PROJECT TITLE :

	Company			Client				
	Author			File Name	S2_IV02_rev2.anl			

-143.3	SLU5	Max	331	27.1	-145.4	-64.0	7.1	68.0
-91.8			269	-56.4	210.1	-255.9	-4.8	21.5
172.4			271	-22.9	144.1	74.8	5.6	-34.5
104.6			333	63.9	-174.2	304.1	-7.1	13.5
-152.8		Min	331	23.2	-149.2	-72.5	6.7	63.2
-106.9			269	-67.2	179.7	-283.4	-5.3	2.6
164.4			271	-25.1	140.0	66.6	5.2	-42.7
87.5			333	57.1	-205.0	276.3	-7.4	-7.1
-143.2	SLU6	Max	331	27.2	-145.8	-64.8	7.0	68.2
-91.7			269	-56.7	211.9	-257.2	-4.7	21.3
172.3			271	-22.9	144.3	75.5	5.6	-34.6
104.6			333	64.2	-175.9	305.5	-7.0	13.7
-152.6		Min	331	23.3	-149.6	-73.3	6.6	63.4
-106.8			269	-67.4	181.5	-284.7	-5.2	2.5
164.3			271	-25.2	140.2	67.3	5.1	-42.8
87.5			333	57.3	-206.6	277.6	-7.4	-6.8
-96.6	SLU7	Max	331	18.8	-147.7	-62.2	7.4	45.6
-103.6			269	-86.4	204.0	-255.5	-5.4	-14.6
133.6			271	-5.9	148.1	73.1	6.1	-8.1
126.8			333	85.3	-169.9	303.6	-7.3	52.0
-106.1		Min	331	14.9	-151.5	-70.7	7.0	40.9
-118.7			269	-97.2	173.6	-283.0	-5.9	-33.4
125.6			271	-8.1	144.0	64.9	5.6	-16.2
109.7			333	78.4	-200.6	275.8	-7.6	31.5
-96.5	SLU8	Max	331	18.9	-148.1	-62.9	7.4	45.8
-103.5			269	-86.7	205.8	-256.9	-5.3	-14.8
133.5			271	-5.9	148.3	73.8	6.0	-8.2
126.7			333	85.5	-171.5	305.0	-7.2	52.3
-105.9		Min	331	14.9	-151.9	-71.4	7.0	41.1

PROJECT TITLE :

	Company			Client					
	Author			File Name	S2_IV02_rev2.anl				
-118.6			269	-97.4	175.4	-284.4	-5.8	-33.6	
125.5			271	-8.2	144.2	65.6	5.6	-16.4	
109.6			333	78.6	-202.3	277.2	-7.6	31.7	
-142.8		SLU9	Max	331	27.7	-147.1	-67.3	7.0	68.8
-91.9				269	-57.6	218.2	-262.0	-4.5	20.4
172.0				271	-23.2	145.0	77.8	5.4	-34.9
104.8				333	64.9	-181.6	310.4	-7.0	14.9
-152.2			Min	331	23.7	-150.9	-75.8	6.6	64.0
-106.9				269	-68.3	187.8	-289.5	-5.0	1.6
164.0				271	-25.5	140.8	69.7	5.0	-43.0
87.7				333	58.0	-212.3	282.6	-7.4	-5.7
-142.9		SLU10	Max	331	27.6	-146.7	-66.5	7.0	68.5
-92.0				269	-57.3	216.4	-260.6	-4.6	20.6
172.1				271	-23.1	144.8	77.1	5.5	-34.7
104.9				333	64.7	-180.0	309.0	-7.0	14.6
-152.4			Min	331	23.7	-150.5	-75.0	6.6	63.8
-107.0				269	-68.1	186.0	-288.1	-5.1	1.7
164.1				271	-25.4	140.7	68.9	5.0	-42.9
87.8				333	57.8	-210.7	281.2	-7.4	-5.9
-96.1		SLU11	Max	331	19.3	-149.3	-65.4	7.3	46.4
-103.6				269	-87.6	212.1	-261.7	-5.1	-15.7
133.2				271	-6.2	149.0	76.1	5.9	-8.5
127.0				333	86.3	-177.3	310.0	-7.2	53.4
-105.5			Min	331	15.4	-153.1	-73.9	6.9	41.7
-118.7				269	-98.3	181.7	-289.2	-5.6	-34.5
125.2				271	-8.5	144.9	67.9	5.4	-16.6
109.9				333	79.4	-208.0	282.2	-7.6	32.9
-96.2		SLU12	Max	331	19.2	-148.9	-64.7	7.3	46.2
-103.8				269	-87.3	210.3	-260.3	-5.2	-15.5

PROJECT TITLE :

	Company			Client				
	Author			File Name	S2_IV02_rev2.anl			
133.3			271	-6.2	148.8	75.4	5.9	-8.3
127.0			333	86.0	-175.6	308.6	-7.2	53.2
-105.7		Min	331	15.3	-152.7	-73.1	6.9	41.5
-118.8			269	-98.1	179.9	-287.8	-5.7	-34.3
125.3			271	-8.4	144.7	67.2	5.5	-16.5
110.0			333	79.2	-206.4	280.8	-7.6	32.6
-142.7		SLU13 Max	331	27.4	-146.9	-66.9	7.0	68.7
-91.5			269	-57.4	216.9	-260.9	-4.5	20.8
172.0			271	-23.0	144.8	77.5	5.4	-34.9
104.4			333	64.8	-180.3	309.3	-7.0	14.4
-152.2		Min	331	23.5	-150.7	-75.4	6.6	63.9
-106.5			269	-68.2	186.5	-288.4	-5.1	1.9
164.0			271	-25.3	140.7	69.3	5.0	-43.1
87.3			333	57.9	-211.0	281.5	-7.4	-6.1
-142.9		SLU14 Max	331	27.4	-146.5	-66.1	7.0	68.5
-91.6			269	-57.2	215.1	-259.5	-4.6	20.9
172.1			271	-23.0	144.7	76.7	5.5	-34.8
104.5			333	64.6	-178.7	307.9	-7.0	14.2
-152.3		Min	331	23.4	-150.3	-74.6	6.6	63.7
-106.6			269	-67.9	184.7	-287.0	-5.1	2.1
164.1			271	-25.2	140.5	68.6	5.0	-42.9
87.4			333	57.7	-209.4	280.1	-7.4	-6.3
-96.0		SLU15 Max	331	19.1	-149.2	-65.0	7.3	46.4
-103.2			269	-87.4	210.8	-260.5	-5.1	-15.3
133.2			271	-6.1	148.9	75.7	5.9	-8.5
126.6			333	86.2	-176.0	308.8	-7.2	53.0
-105.5		Min	331	15.2	-153.0	-73.5	6.9	41.6
-118.3			269	-98.2	180.4	-288.0	-5.7	-34.1
125.2			271	-8.3	144.7	67.5	5.5	-16.6
			333	79.3	-206.7	281.0	-7.6	32.4

PROJECT TITLE :

	Company			Client				
	Author			File Name	S2_IV02_rev2.anl			

109.5

Value	Element	Case	Node	Ux	Uy	Uz	URx	URy	URz
-96.2	SLU16	Max	331	19.0	-148.8	-64.3	7.3	46.1	
-103.4			269	-87.2	209.0	-259.2	-5.2	-15.1	
133.3			271	-6.0	148.7	75.0	5.9	-8.4	
126.7			333	86.0	-174.4	307.4	-7.2	52.8	
-105.6		Min	331	15.1	-152.6	-72.8	6.9	41.4	
-118.4			269	-97.9	178.6	-286.7	-5.7	-34.0	
125.3			271	-8.3	144.5	66.8	5.5	-16.5	
109.6			333	79.1	-205.1	279.6	-7.6	32.2	

Value	Element	Case	Node	Ux	Uy	Uz	URx	URy	URz
-83.7	SLE-R1	Max	331	18.1	-99.1	-41.3	5.0	39.9	
-66.3			269	-47.7	150.1	-181.4	-3.4	4.5	
106.0			271	-12.4	98.6	50.0	4.0	-14.9	
78.8			333	50.8	-124.0	217.0	-4.9	21.9	
-90.7		Min	331	15.2	-101.9	-47.6	4.7	36.4	
-77.4			269	-55.7	127.6	-201.7	-3.8	-9.5	
100.1			271	-14.1	95.6	44.0	3.7	-20.9	
66.1			333	45.7	-146.8	196.4	-5.2	6.7	

Value	Element	Case	Node	Ux	Uy	Uz	URx	URy	URz
-83.6	SLE-R2	Max	331	18.2	-99.4	-41.8	4.9	40.0	
-66.2			269	-47.9	151.4	-182.3	-3.4	4.4	
105.9			271	-12.5	98.7	50.5	4.0	-14.9	
78.7			333	50.9	-125.1	217.9	-4.9	22.0	
-90.6		Min	331	15.2	-102.2	-48.1	4.7	36.5	
-77.4			269	-55.8	128.8	-202.6	-3.8	-9.6	
100.0			271	-14.1	95.7	44.4	3.6	-21.0	
66.1			333	45.8	-147.9	197.3	-5.2	6.8	

Value	Element	Case	Node	Ux	Uy	Uz	URx	URy	URz
-83.6	SLE-R3	Max	331	17.9	-99.0	-40.9	5.0	39.8	
-65.9			269	-47.5	148.8	-180.3	-3.4	4.8	
106.0			271	-12.3	98.5	49.6	4.0	-14.9	
78.4			333	50.7	-122.8	215.9	-4.9	21.5	