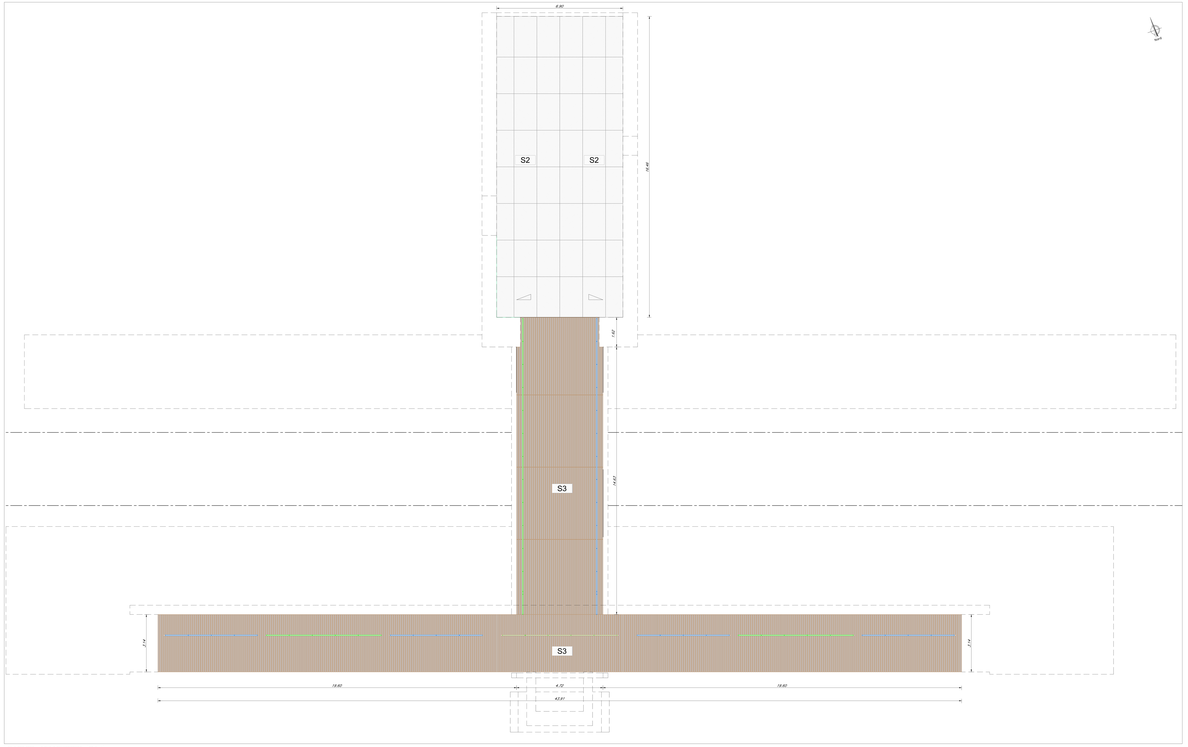

Pianta controsoffitto quota sovrappasso - Scala 1:50

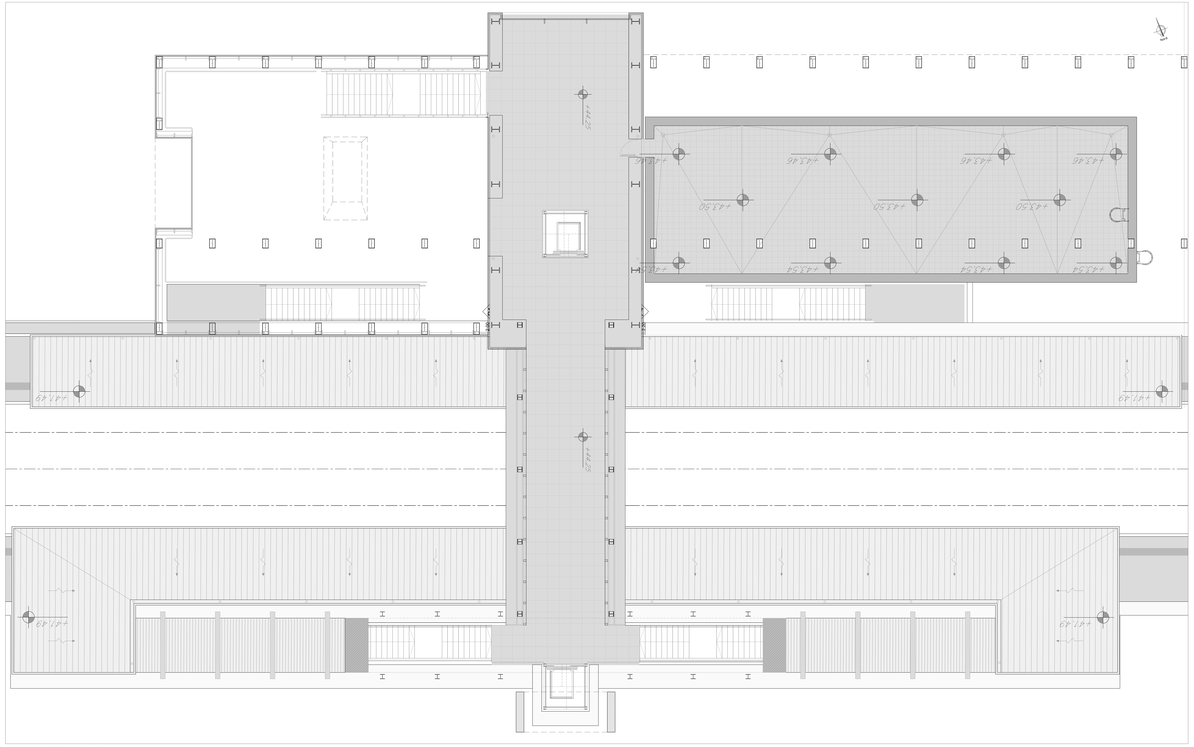
44.50
44.50
44.50
44.50
44.34
44.34
44.34