

AREA 4-FOTO 224 37°21'17.82"N 14°50'10.45"E

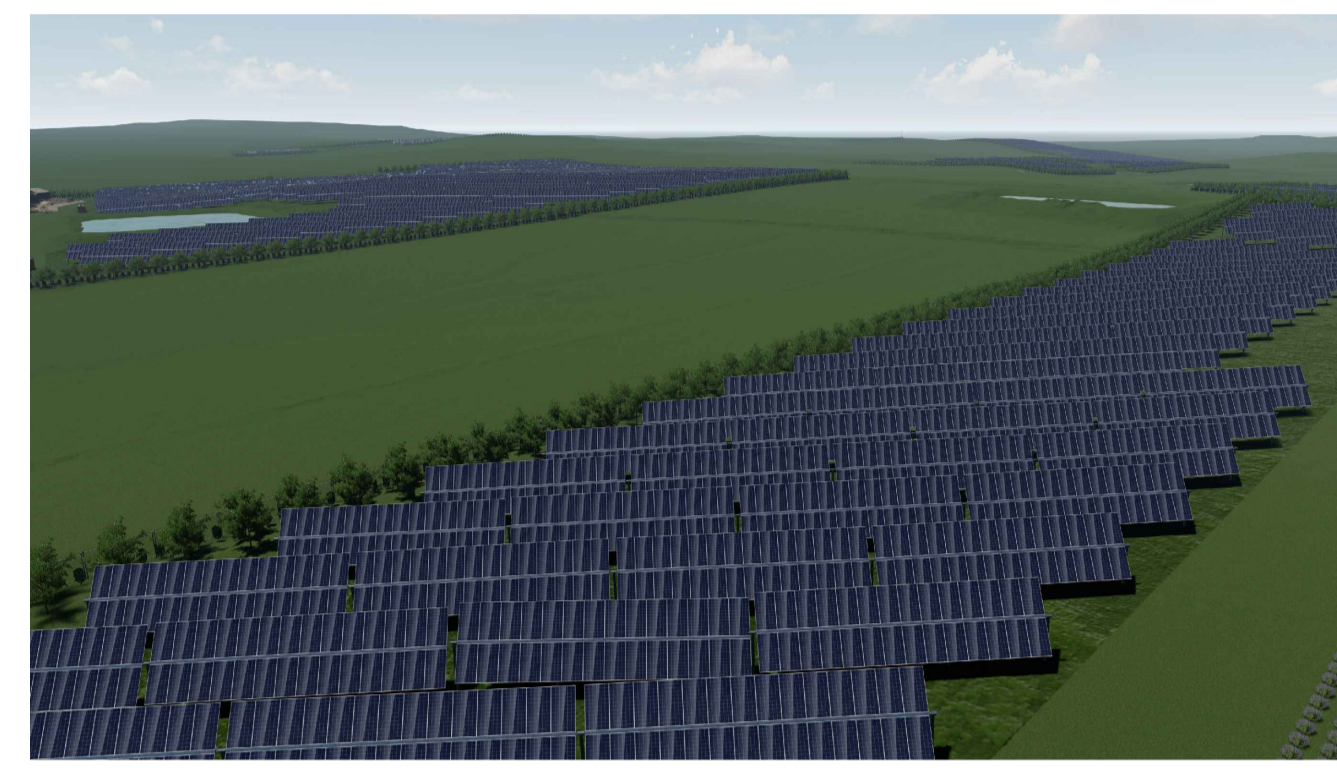

AREA 4-FOTO 224 POST OPERAM



AREA 4-FOTO 225 37°21'17.82"N 14°50'10.45"E

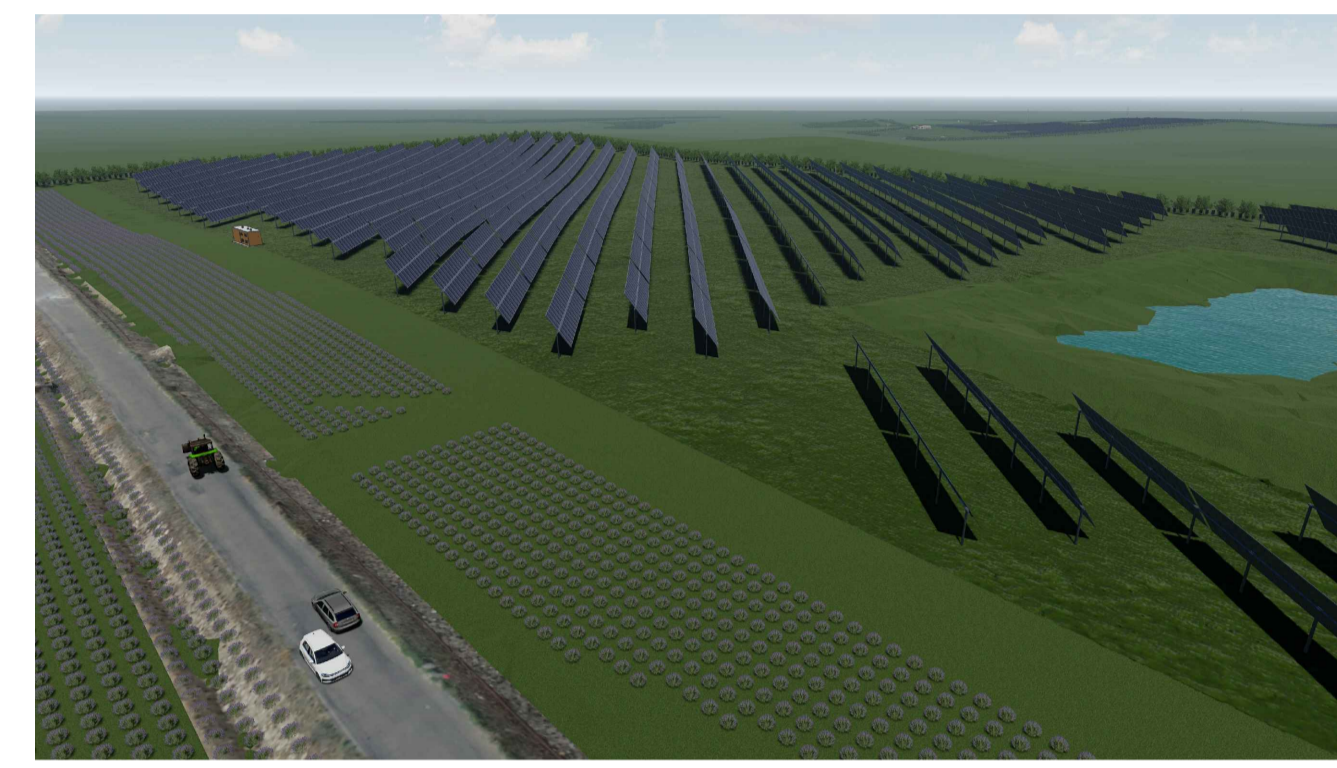

AREA 4-FOTO 225 POST OPERAM



AREA 2-FOTO 229 37°21'9.72"N 14°49'55.92"E

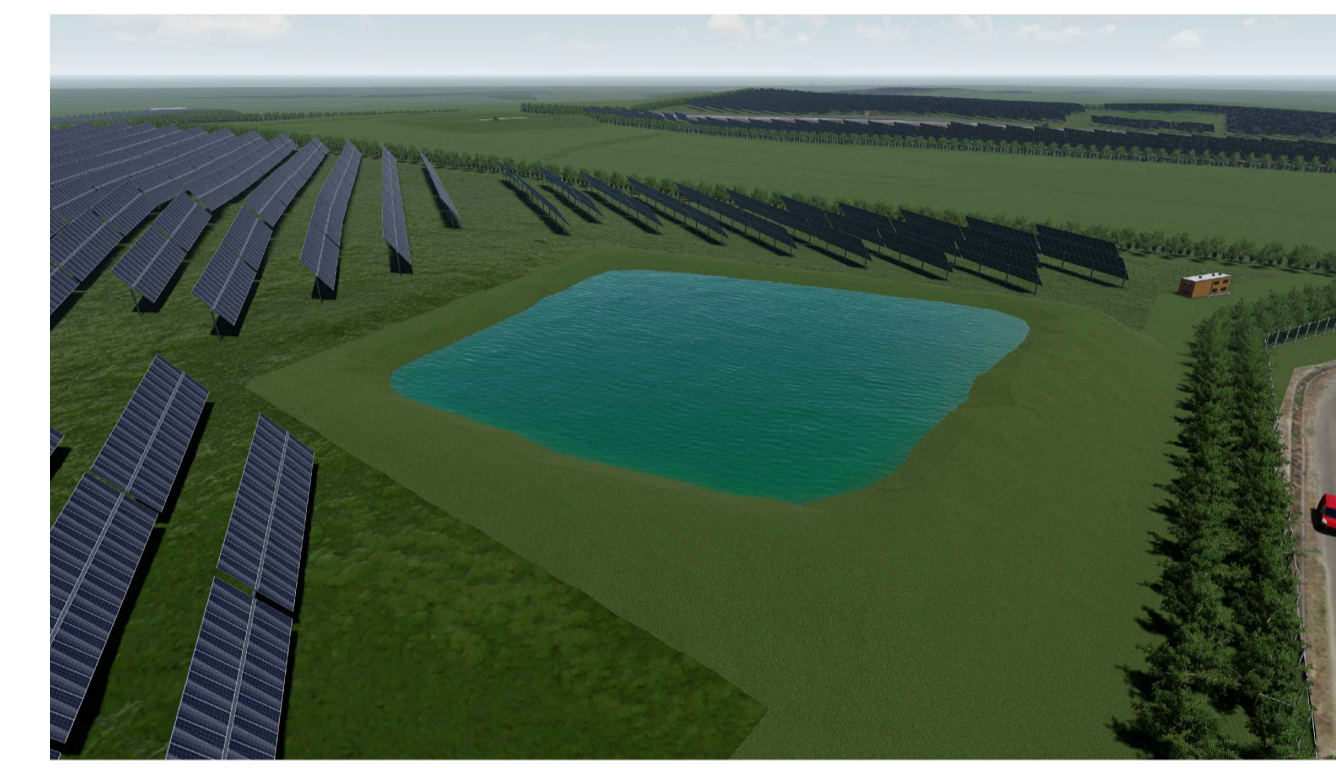

AREA 2-FOTO 229 POST OPERAM



AREA 2-FOTO 230 37°21'9.72"N 14°49'55.92"E

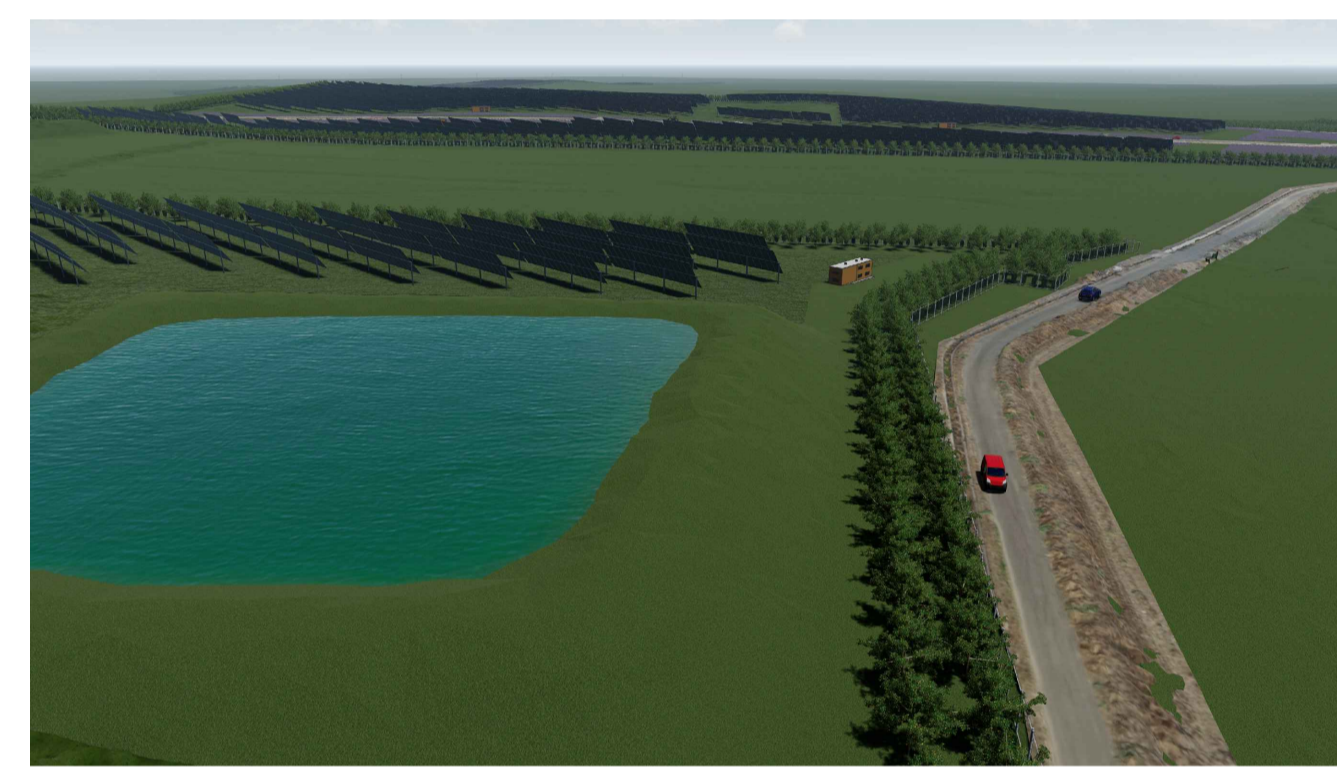

AREA 2-FOTO 230 POST OPERAM



AREA 2-FOTO 232 37°21'9.72"N 14°49'55.92"E



AREA 2-FOTO 232 POST OPERAM



AREA 10-FOTO 234 37°22'21.15"N 14°50'1.61"E

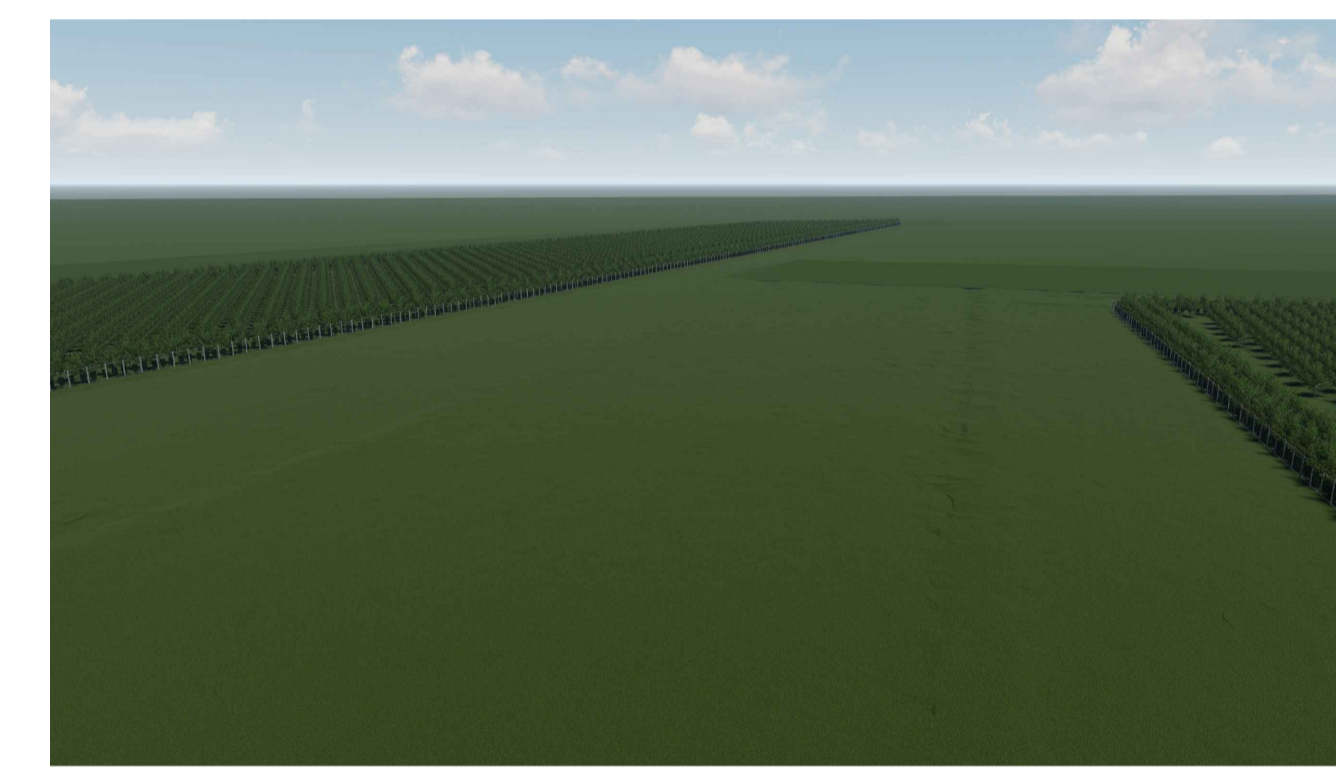

AREA 10-FOTO 234 POST OPERAM



AREA 10-FOTO 235 37°22'21.15"N 14°50'1.61"E

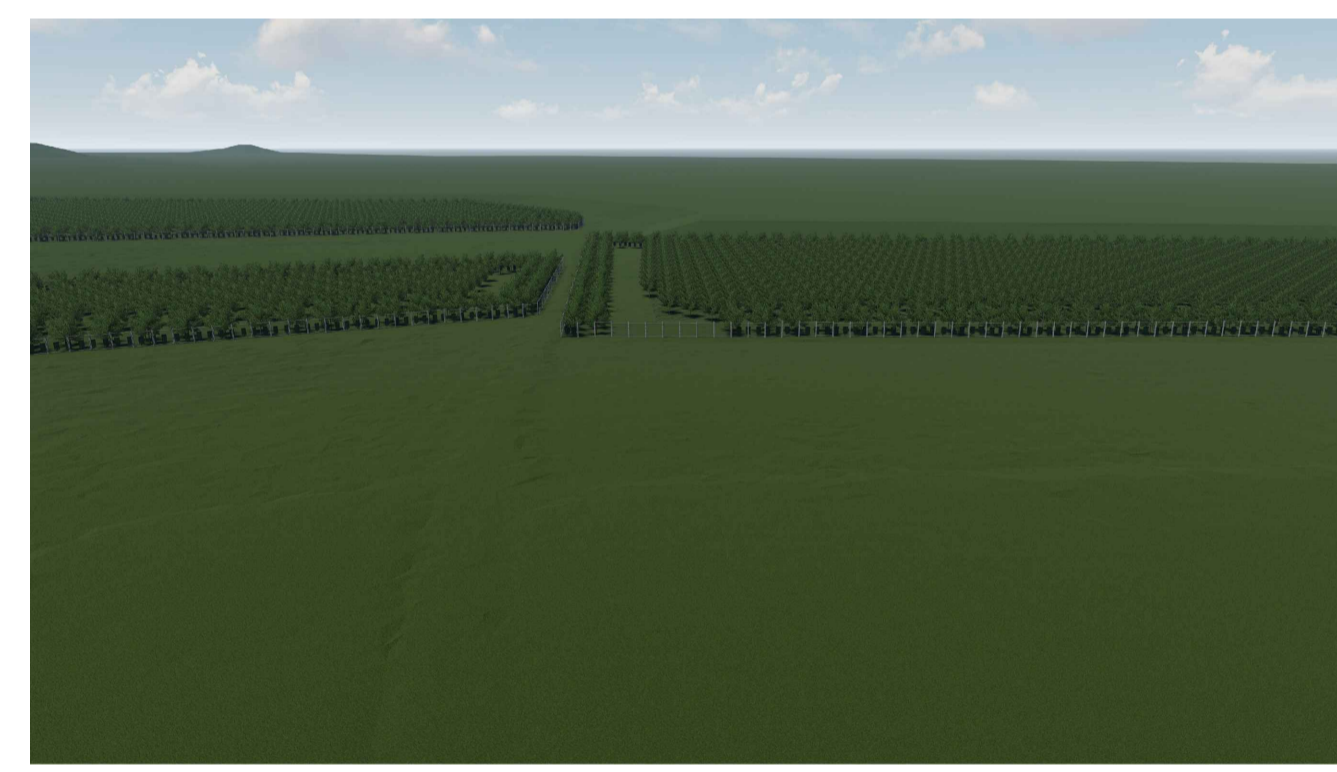

AREA 10-FOTO 235 POST OPERAM



AREA 10-FOTO 236 37°22'21.15"N 14°50'1.61"E

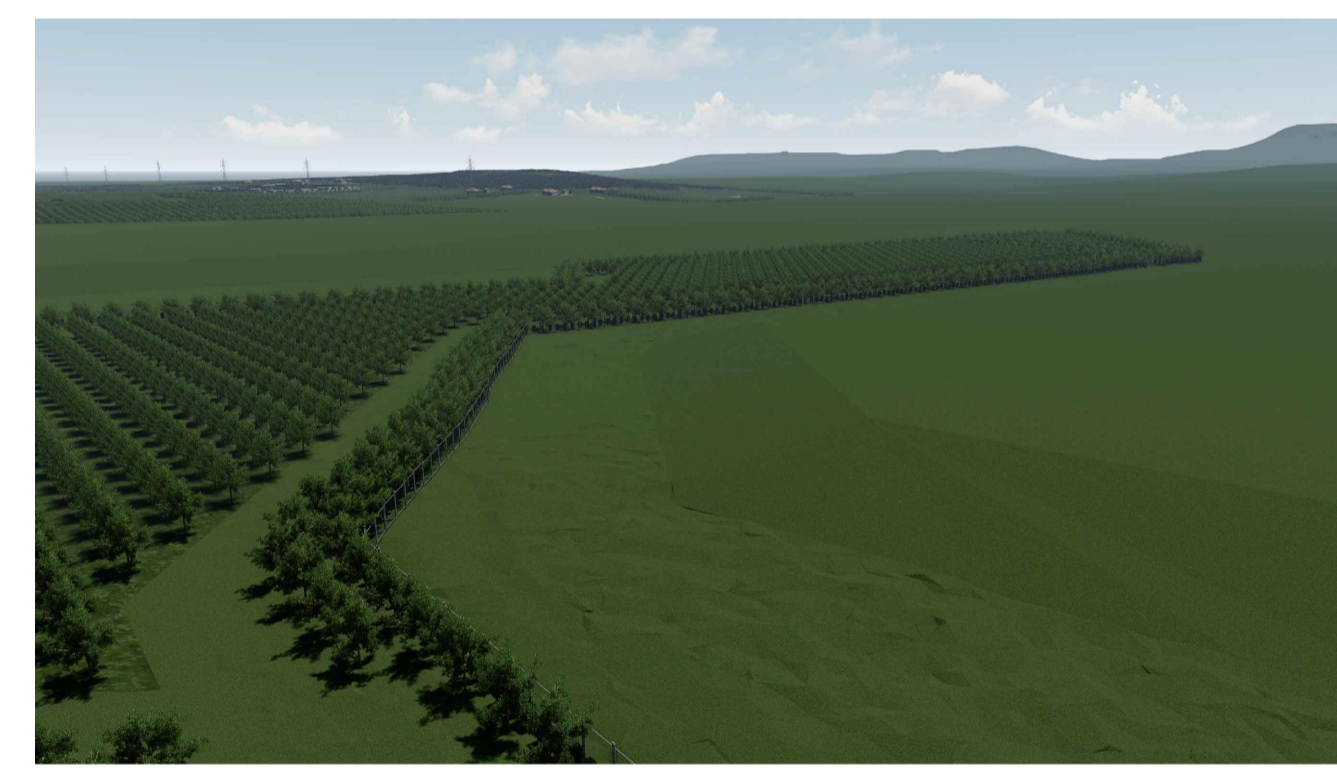

AREA 10-FOTO 236 POST OPERAM



AREA 13-FOTO 239 37°22'25.57"N 14°50'3.03"E

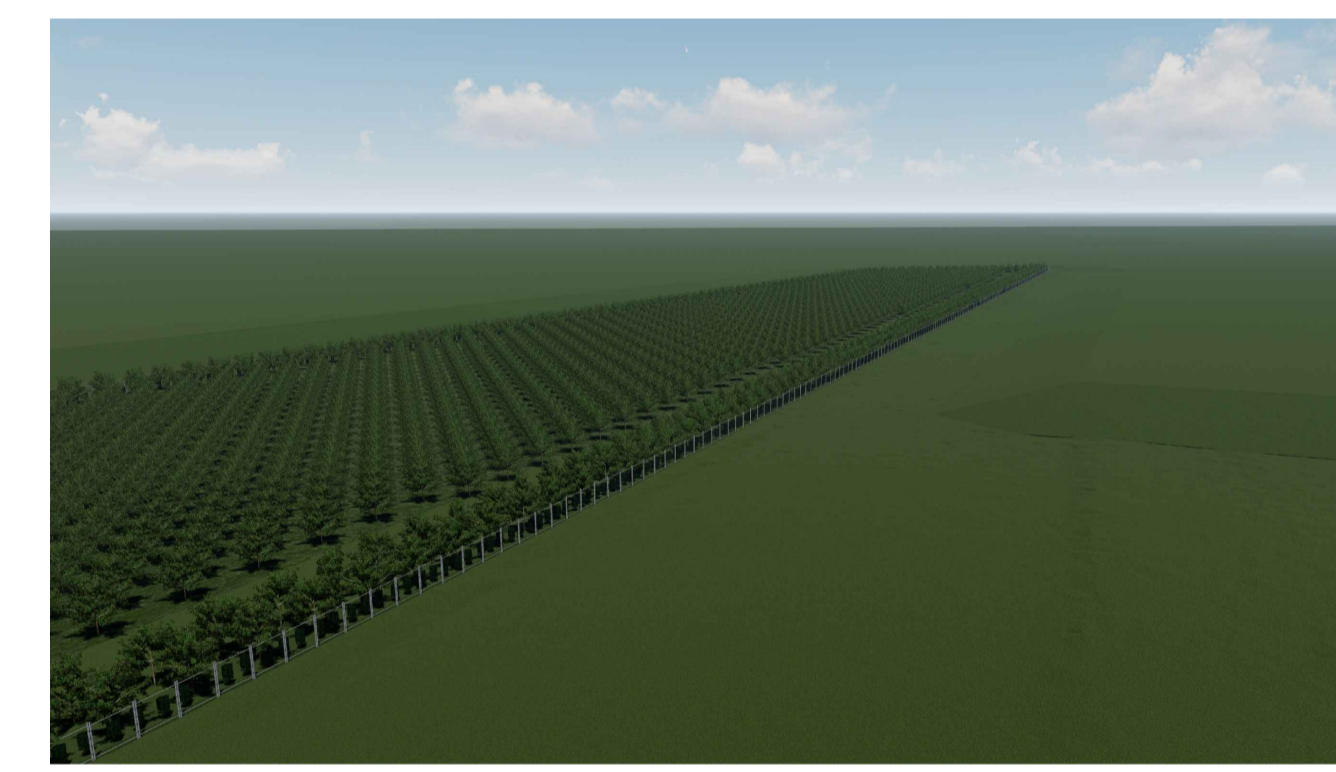

AREA 13-FOTO 239 POST OPERAM



AREA 13-9-FOTO 240 37°22'25.57"N 14°50'3.03"E

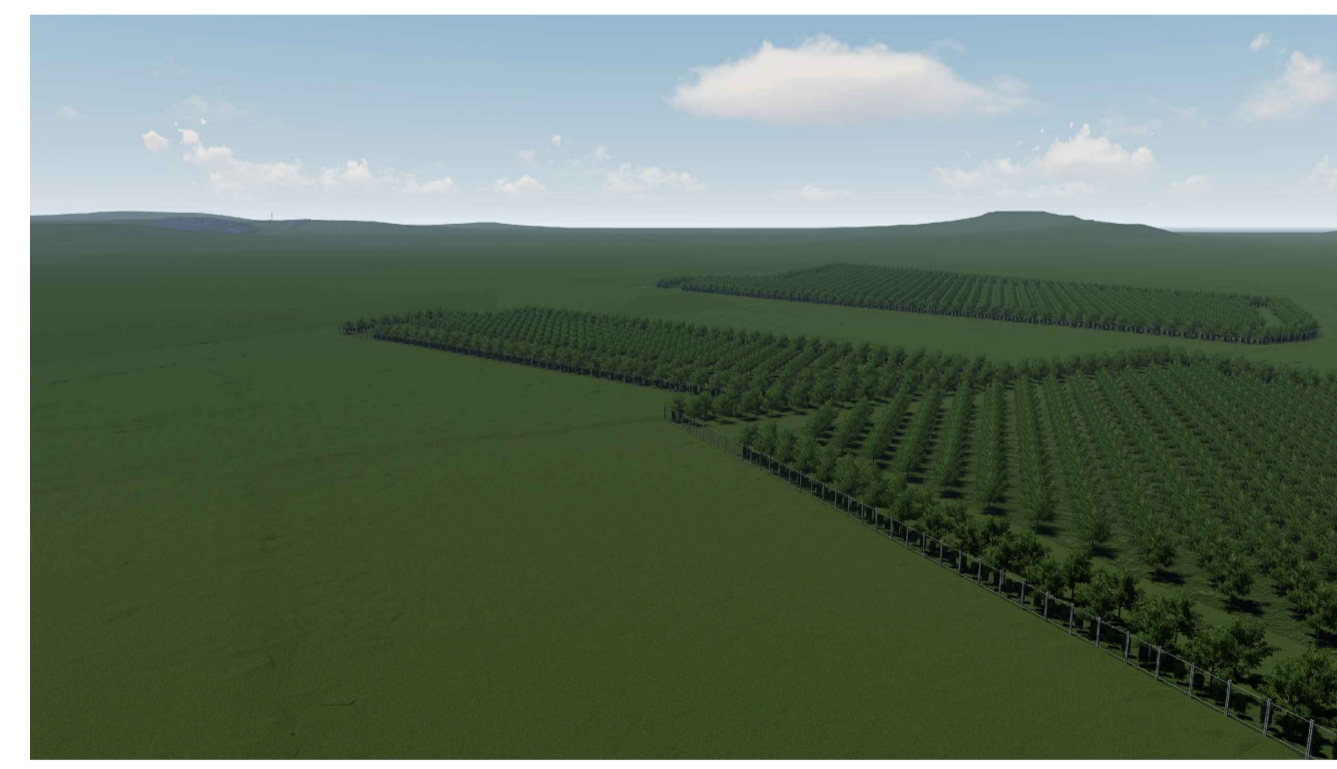

AREA 13-9-FOTO 240 POST OPERAM



AREA 13-9-FOTO 241 37°22'25.57"N 14°50'3.03"E

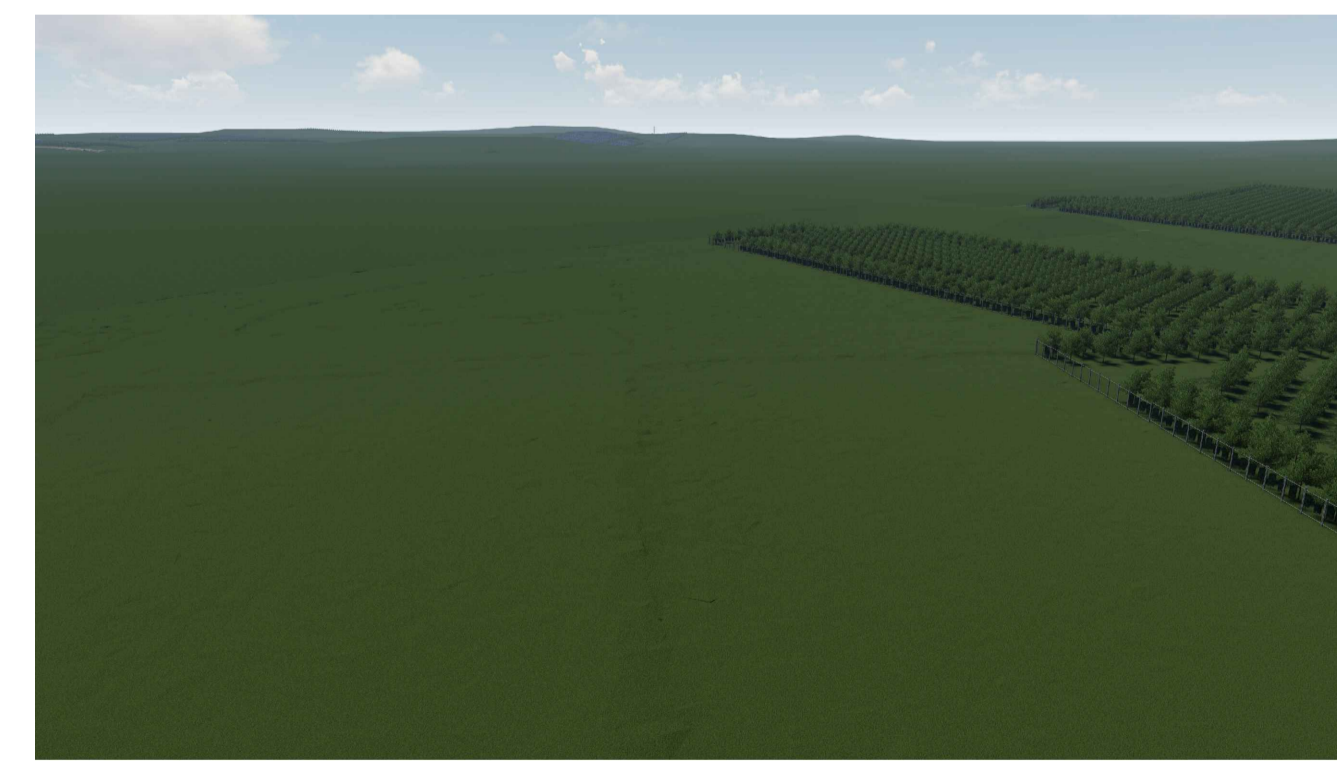

AREA 13-9-FOTO 241 POST OPERAM



AREA 1-FOTO 243 37°21'9.83"N 14°49'16.94"E

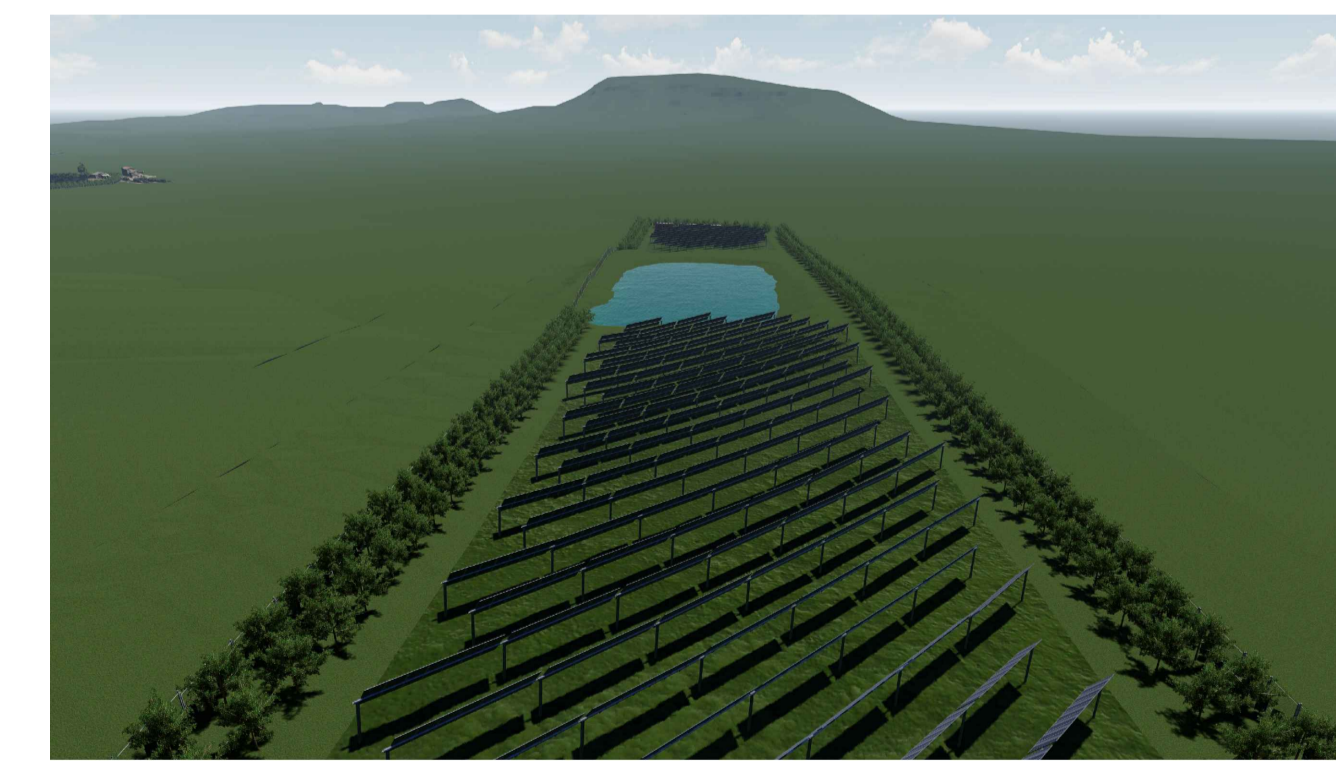

AREA 1-FOTO 243 POST OPERAM



AREA 1-FOTO 244 37°21'9.83"N 14°49'16.94"E

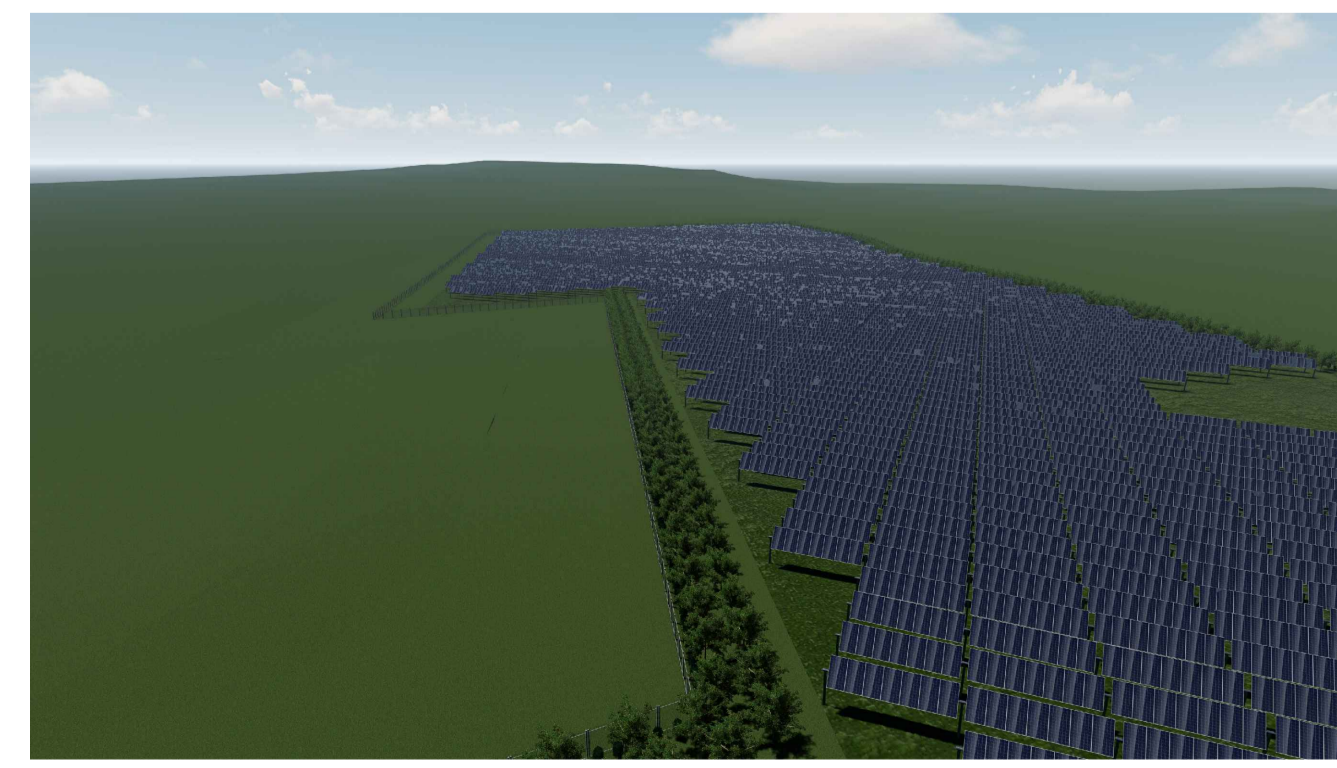

AREA 1-FOTO 244 POST OPERAM



AREA 15-FOTO 246 37°21'35.03"N 14°49'7.16"E

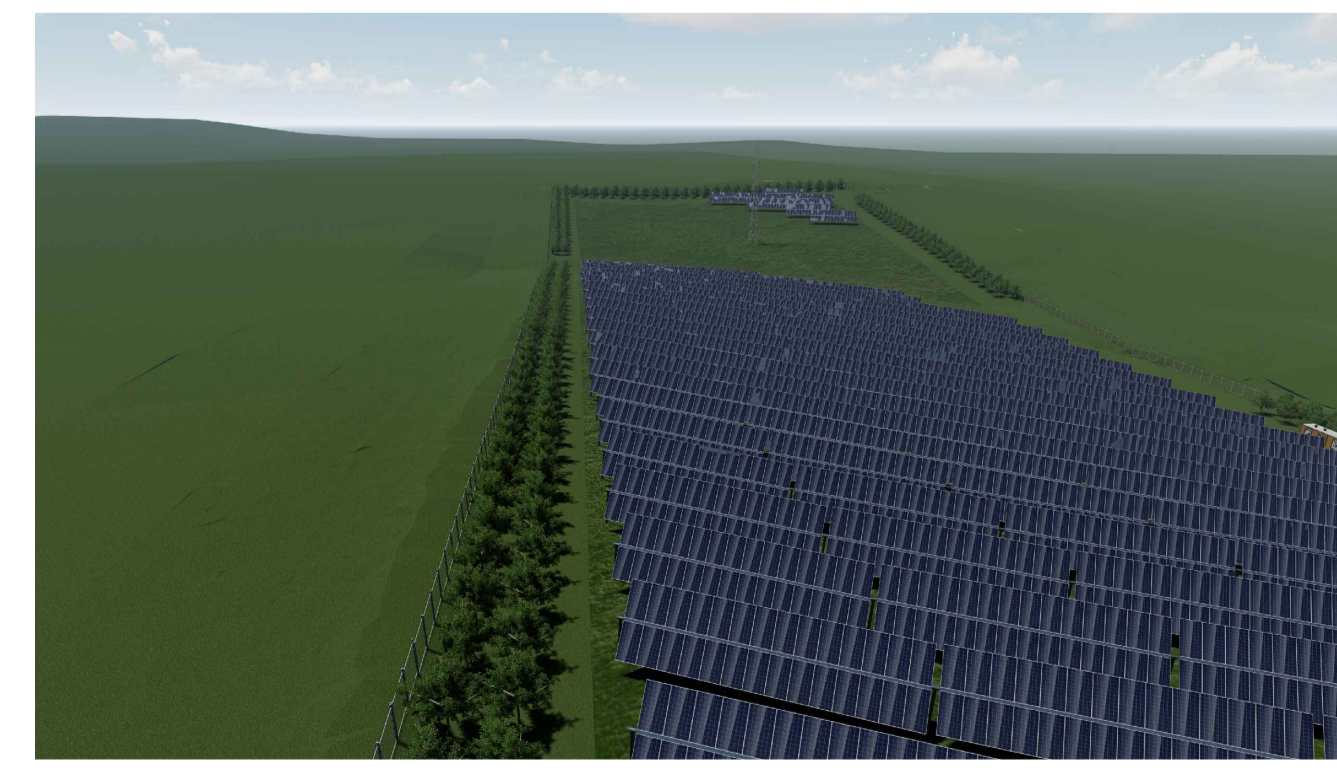

AREA 15-FOTO 246 POST OPERAM



AREA 15-FOTO 247 37°21'35.03"N 14°49'7.16"E

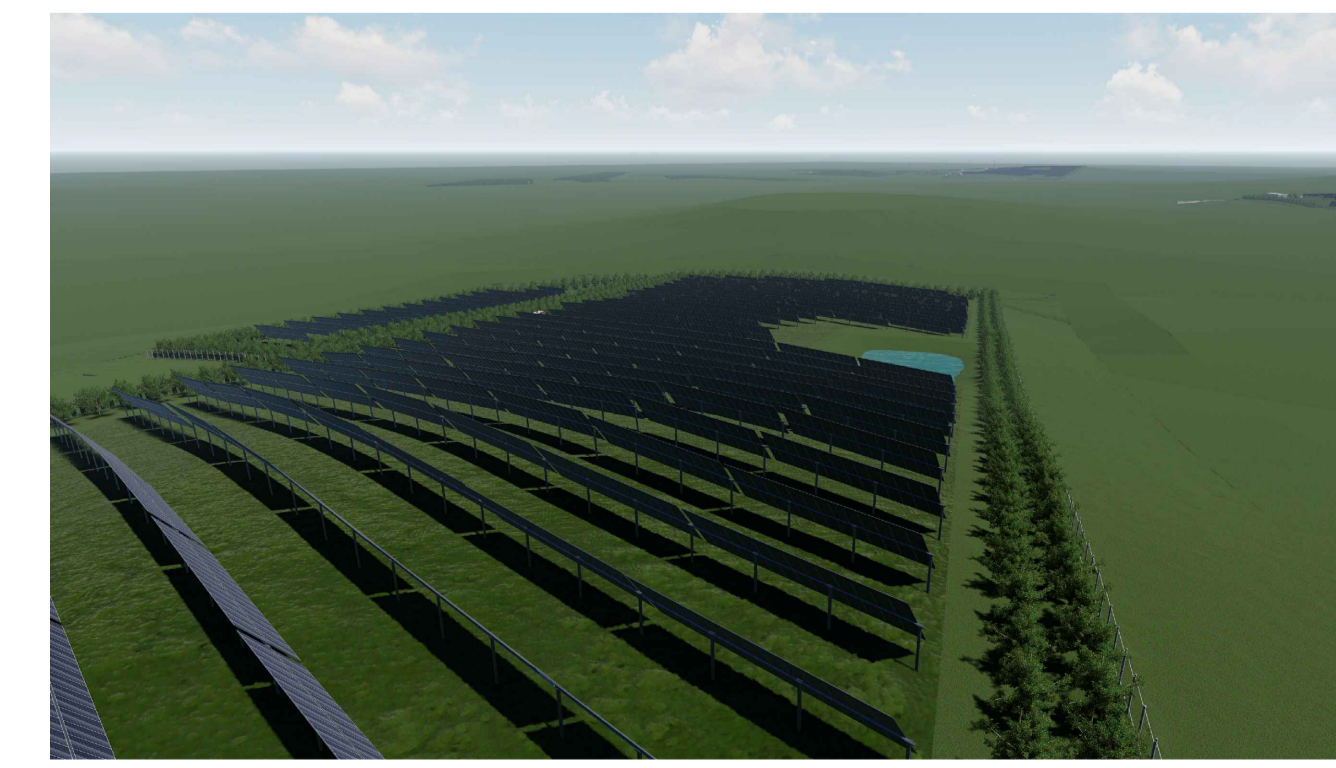

AREA 15-FOTO 247 POST OPERAM



REGIONE SICILIANA
Libero consorzio Comunale di Siracusa
Città Metropolitana di Catania
COMUNE DI LENTINI
COMUNE DI PALAGONIA

PROGETTO PER LA REALIZZAZIONE DI UN IMPIANTO AGRIVOLTAICO DENOMINATO "LENTINI 1" DELLA POTENZA NOMINALE DI 60.016,32 kWp POTENZA DI IMMISSIONE 52.300 kW E DELLE RELATIVE OPERE CONNESSE NEL COMUNE DI LENTINI (SR) E PALAGONIA (CT)

COMITENTE: Iberdrola Renovables Italia S.p.A.
Sede Legale: Palazzo dell'Industria n. 40
ROMA (RM) CAP 00144
C.F./P.IVA: 05877481028

SVILUPPATORE: Fabroen S.r.l.
Sede Legale: Via Benedetto Labini n. 11
Palermo (PA) CAP 90143
C.F./P.IVA: 05502700827
Legale rappresentante: Avv. Fabrizio Nemes

TAVOLA DEI RENDERING E FOTOSIMULAZIONI ANTE E POST OPERAM 2

Data	Formato	Scala	Colore	Formato	Colore Tema	Uscite di progettazione	REV.	Stato
Aprile 2024	AD		RSX/EP/CA/SS/AA	20220509	Definitiva	0		

COMITENTE	Iberdrola Renovables Italia S.p.A.	REDAZIONE	Dr. Arch. Calogero Morreale
REDAZIONE	Dr. Naturalista Mirko Amato	REDAZIONE	Dr. Agr. Paolo Di Bella

REDAZIONE	Ing. El. Giuseppe Lo Presti	REDAZIONE	Dr. Geol. Francesco La Mendola
-----------	-----------------------------	-----------	--------------------------------