

Monitoraggio acustico post-operam
V CAMPAGNA

RUM02

Periodo di riferimento: 27.03.23 – 02.04.23

Periodo	1m								
Inizio	2023-03-27 00:00								
Fine	2023-04-02 23:59								
Pesatura	A								
Tipo dati	Leq								
Unit	dB								
	Leq	Lmin	Lmax	L1	L10	L30	L50	L90	L99
2023-03-27 00:00	39.2	39.2	39.2	39.1	39.1	39.1	39.1	39.1	39.1
2023-03-27 00:01	43.8	43.8	43.8	43.7	43.7	43.7	43.7	43.7	43.7
2023-03-27 00:02	41.6	41.6	41.6	41.5	41.5	41.5	41.5	41.5	41.5
2023-03-27 00:03	42.9	42.9	42.9	42.8	42.8	42.8	42.8	42.8	42.8
2023-03-27 00:04	43.6	43.6	43.6	43.5	43.5	43.5	43.5	43.5	43.5
2023-03-27 00:05	41.7	41.7	41.7	41.6	41.6	41.6	41.6	41.6	41.6
2023-03-27 00:06	41.1	41.1	41.1	41	41	41	41	41	41
2023-03-27 00:07	39	39	39	38.9	38.9	38.9	38.9	38.9	38.9
2023-03-27 00:08	38.3	38.3	38.3	38.2	38.2	38.2	38.2	38.2	38.2
2023-03-27 00:09	39.8	39.8	39.8	39.7	39.7	39.7	39.7	39.7	39.7
2023-03-27 00:10	42.3	42.3	42.3	42.2	42.2	42.2	42.2	42.2	42.2
2023-03-27 00:11	41.4	41.4	41.4	41.3	41.3	41.3	41.3	41.3	41.3
2023-03-27 00:12	37.3	37.3	37.3	37.2	37.2	37.2	37.2	37.2	37.2
2023-03-27 00:13	43.1	43.1	43.1	43	43	43	43	43	43
2023-03-27 00:14	36.8	36.8	36.8	36.7	36.7	36.7	36.7	36.7	36.7
2023-03-27 00:15	40.5	40.5	40.5	40.4	40.4	40.4	40.4	40.4	40.4
2023-03-27 00:16	42.4	42.4	42.4	42.3	42.3	42.3	42.3	42.3	42.3
2023-03-27 00:17	38.3	38.3	38.3	38.2	38.2	38.2	38.2	38.2	38.2
2023-03-27 00:18	39.8	39.8	39.8	39.7	39.7	39.7	39.7	39.7	39.7
2023-03-27 00:19	41.3	41.3	41.3	41.2	41.2	41.2	41.2	41.2	41.2
2023-03-27 00:20	38	38	38	37.9	37.9	37.9	37.9	37.9	37.9
2023-03-27 00:21	36	36	36	35.9	35.9	35.9	35.9	35.9	35.9
2023-03-27 00:22	38.7	38.7	38.7	38.6	38.6	38.6	38.6	38.6	38.6
2023-03-27 00:23	39.1	39.1	39.1	39	39	39	39	39	39
2023-03-27 00:24	46.2	46.2	46.2	46.1	46.1	46.1	46.1	46.1	46.1
2023-03-27 00:25	40.7	40.7	40.7	40.6	40.6	40.6	40.6	40.6	40.6
2023-03-27 00:26	37.4	37.4	37.4	37.3	37.3	37.3	37.3	37.3	37.3
2023-03-27 00:27	40.3	40.3	40.3	40.2	40.2	40.2	40.2	40.2	40.2
2023-03-27 00:28	38.3	38.3	38.3	38.2	38.2	38.2	38.2	38.2	38.2
2023-03-27 00:29	38.2	38.2	38.2	38.1	38.1	38.1	38.1	38.1	38.1
2023-03-27 00:30	39.3	39.3	39.3	39.2	39.2	39.2	39.2	39.2	39.2
2023-03-27 00:31	39.5	39.5	39.5	39.4	39.4	39.4	39.4	39.4	39.4
2023-03-27 00:32	37.8	37.8	37.8	37.7	37.7	37.7	37.7	37.7	37.7
2023-03-27 00:33	38.9	38.9	38.9	38.8	38.8	38.8	38.8	38.8	38.8
2023-03-27 00:34	42.7	42.7	42.7	42.6	42.6	42.6	42.6	42.6	42.6
2023-03-27 00:35	43.2	43.2	43.2	43.1	43.1	43.1	43.1	43.1	43.1
2023-03-27 00:36	36.5	36.5	36.5	36.4	36.4	36.4	36.4	36.4	36.4
2023-03-27 00:37	45.7	45.7	45.7	45.6	45.6	45.6	45.6	45.6	45.6
2023-03-27 00:38	39.9	39.9	39.9	39.8	39.8	39.8	39.8	39.8	39.8
2023-03-27 00:39	41	41	41	40.9	40.9	40.9	40.9	40.9	40.9
2023-03-27 00:40	39.3	39.3	39.3	39.2	39.2	39.2	39.2	39.2	39.2
2023-03-27 00:41	36.2	36.2	36.2	36.1	36.1	36.1	36.1	36.1	36.1
2023-03-27 00:42	40.4	40.4	40.4	40.3	40.3	40.3	40.3	40.3	40.3

2023-03-27 00:43	37.2	37.2	37.2	37.1	37.1	37.1	37.1	37.1	37.1
2023-03-27 00:44	39	39	39	38.9	38.9	38.9	38.9	38.9	38.9
2023-03-27 00:45	39.7	39.7	39.7	39.6	39.6	39.6	39.6	39.6	39.6
2023-03-27 00:46	39.6	39.6	39.6	39.5	39.5	39.5	39.5	39.5	39.5
2023-03-27 00:47	39.1	39.1	39.1	39	39	39	39	39	39
2023-03-27 00:48	38.2	38.2	38.2	38.1	38.1	38.1	38.1	38.1	38.1
2023-03-27 00:49	36	36	36	35.9	35.9	35.9	35.9	35.9	35.9
2023-03-27 00:50	40.6	40.6	40.6	40.5	40.5	40.5	40.5	40.5	40.5
2023-03-27 00:51	36.2	36.2	36.2	36.1	36.1	36.1	36.1	36.1	36.1
2023-03-27 00:52	40.6	40.6	40.6	40.5	40.5	40.5	40.5	40.5	40.5
2023-03-27 00:53	38.3	38.3	38.3	38.2	38.2	38.2	38.2	38.2	38.2
2023-03-27 00:54	42.1	42.1	42.1	42	42	42	42	42	42
2023-03-27 00:55	40.4	40.4	40.4	40.3	40.3	40.3	40.3	40.3	40.3
2023-03-27 00:56	38.9	38.9	38.9	38.8	38.8	38.8	38.8	38.8	38.8
2023-03-27 00:57	43	43	43	42.9	42.9	42.9	42.9	42.9	42.9
2023-03-27 00:58	41.6	41.6	41.6	41.5	41.5	41.5	41.5	41.5	41.5
2023-03-27 00:59	39.2	39.2	39.2	39.1	39.1	39.1	39.1	39.1	39.1
2023-03-27 01:00	39.6	39.6	39.6	39.5	39.5	39.5	39.5	39.5	39.5
2023-03-27 01:01	41.6	41.6	41.6	41.5	41.5	41.5	41.5	41.5	41.5
2023-03-27 01:02	40.3	40.3	40.3	40.2	40.2	40.2	40.2	40.2	40.2
2023-03-27 01:03	42.4	42.4	42.4	42.3	42.3	42.3	42.3	42.3	42.3
2023-03-27 01:04	41.2	41.2	41.2	41.1	41.1	41.1	41.1	41.1	41.1
2023-03-27 01:05	43.3	43.3	43.3	43.2	43.2	43.2	43.2	43.2	43.2
2023-03-27 01:06	42.8	42.8	42.8	42.7	42.7	42.7	42.7	42.7	42.7
2023-03-27 01:07	39.6	39.6	39.6	39.5	39.5	39.5	39.5	39.5	39.5
2023-03-27 01:08	40.8	40.8	40.8	40.7	40.7	40.7	40.7	40.7	40.7
2023-03-27 01:09	41.3	41.3	41.3	41.2	41.2	41.2	41.2	41.2	41.2
2023-03-27 01:10	40	40	40	39.9	39.9	39.9	39.9	39.9	39.9
2023-03-27 01:11	39.6	39.6	39.6	39.5	39.5	39.5	39.5	39.5	39.5
2023-03-27 01:12	38.9	38.9	38.9	38.8	38.8	38.8	38.8	38.8	38.8
2023-03-27 01:13	38	38	38	37.9	37.9	37.9	37.9	37.9	37.9
2023-03-27 01:14	39.7	39.7	39.7	39.6	39.6	39.6	39.6	39.6	39.6
2023-03-27 01:15	37.2	37.2	37.2	37.1	37.1	37.1	37.1	37.1	37.1
2023-03-27 01:16	38.8	38.8	38.8	38.7	38.7	38.7	38.7	38.7	38.7
2023-03-27 01:17	37.9	37.9	37.9	37.8	37.8	37.8	37.8	37.8	37.8
2023-03-27 01:18	40.1	40.1	40.1	40	40	40	40	40	40
2023-03-27 01:19	42.7	42.7	42.7	42.6	42.6	42.6	42.6	42.6	42.6
2023-03-27 01:20	38.9	38.9	38.9	38.8	38.8	38.8	38.8	38.8	38.8
2023-03-27 01:21	39.1	39.1	39.1	39	39	39	39	39	39
2023-03-27 01:22	40.3	40.3	40.3	40.2	40.2	40.2	40.2	40.2	40.2
2023-03-27 01:23	39.7	39.7	39.7	39.6	39.6	39.6	39.6	39.6	39.6
2023-03-27 01:24	39.4	39.4	39.4	39.3	39.3	39.3	39.3	39.3	39.3
2023-03-27 01:25	44.4	44.4	44.4	44.3	44.3	44.3	44.3	44.3	44.3
2023-03-27 01:26	40.2	40.2	40.2	40.1	40.1	40.1	40.1	40.1	40.1
2023-03-27 01:27	38.7	38.7	38.7	38.6	38.6	38.6	38.6	38.6	38.6
2023-03-27 01:28	38.1	38.1	38.1	38	38	38	38	38	38
2023-03-27 01:29	38.5	38.5	38.5	38.4	38.4	38.4	38.4	38.4	38.4
2023-03-27 01:30	41.9	41.9	41.9	41.8	41.8	41.8	41.8	41.8	41.8
2023-03-27 01:31	38.7	38.7	38.7	38.6	38.6	38.6	38.6	38.6	38.6
2023-03-27 01:32	39.3	39.3	39.3	39.2	39.2	39.2	39.2	39.2	39.2

2023-03-27 01:33	37.5	37.5	37.5	37.4	37.4	37.4	37.4	37.4	37.4
2023-03-27 01:34	41	41	41	40.9	40.9	40.9	40.9	40.9	40.9
2023-03-27 01:35	38.6	38.6	38.6	38.5	38.5	38.5	38.5	38.5	38.5
2023-03-27 01:36	40.4	40.4	40.4	40.3	40.3	40.3	40.3	40.3	40.3
2023-03-27 01:37	42	42	42	41.9	41.9	41.9	41.9	41.9	41.9
2023-03-27 01:38	38.6	38.6	38.6	38.5	38.5	38.5	38.5	38.5	38.5
2023-03-27 01:39	39.7	39.7	39.7	39.6	39.6	39.6	39.6	39.6	39.6
2023-03-27 01:40	37.8	37.8	37.8	37.7	37.7	37.7	37.7	37.7	37.7
2023-03-27 01:41	37.7	37.7	37.7	37.6	37.6	37.6	37.6	37.6	37.6
2023-03-27 01:42	41.1	41.1	41.1	41	41	41	41	41	41
2023-03-27 01:43	37.5	37.5	37.5	37.4	37.4	37.4	37.4	37.4	37.4
2023-03-27 01:44	38	38	38	37.9	37.9	37.9	37.9	37.9	37.9
2023-03-27 01:45	37.2	37.2	37.2	37.1	37.1	37.1	37.1	37.1	37.1
2023-03-27 01:46	40	40	40	39.9	39.9	39.9	39.9	39.9	39.9
2023-03-27 01:47	38.5	38.5	38.5	38.4	38.4	38.4	38.4	38.4	38.4
2023-03-27 01:48	37.8	37.8	37.8	37.7	37.7	37.7	37.7	37.7	37.7
2023-03-27 01:49	39.2	39.2	39.2	39.1	39.1	39.1	39.1	39.1	39.1
2023-03-27 01:50	37.9	37.9	37.9	37.8	37.8	37.8	37.8	37.8	37.8
2023-03-27 01:51	41.9	41.9	41.9	41.8	41.8	41.8	41.8	41.8	41.8
2023-03-27 01:52	43.6	43.6	43.6	43.5	43.5	43.5	43.5	43.5	43.5
2023-03-27 01:53	38.9	38.9	38.9	38.8	38.8	38.8	38.8	38.8	38.8
2023-03-27 01:54	39	39	39	38.9	38.9	38.9	38.9	38.9	38.9
2023-03-27 01:55	39.7	39.7	39.7	39.6	39.6	39.6	39.6	39.6	39.6
2023-03-27 01:56	38.9	38.9	38.9	38.8	38.8	38.8	38.8	38.8	38.8
2023-03-27 01:57	41.2	41.2	41.2	41.1	41.1	41.1	41.1	41.1	41.1
2023-03-27 01:58	39	39	39	38.9	38.9	38.9	38.9	38.9	38.9
2023-03-27 01:59	40.3	40.3	40.3	40.2	40.2	40.2	40.2	40.2	40.2
2023-03-27 02:00	38.7	38.7	38.7	38.6	38.6	38.6	38.6	38.6	38.6
2023-03-27 02:01	40.8	40.8	40.8	40.7	40.7	40.7	40.7	40.7	40.7
2023-03-27 02:02	38.6	38.6	38.6	38.5	38.5	38.5	38.5	38.5	38.5
2023-03-27 02:03	40.6	40.6	40.6	40.5	40.5	40.5	40.5	40.5	40.5
2023-03-27 02:04	38.1	38.1	38.1	38	38	38	38	38	38
2023-03-27 02:05	38.7	38.7	38.7	38.6	38.6	38.6	38.6	38.6	38.6
2023-03-27 02:06	38.8	38.8	38.8	38.7	38.7	38.7	38.7	38.7	38.7
2023-03-27 02:07	38.2	38.2	38.2	38.1	38.1	38.1	38.1	38.1	38.1
2023-03-27 02:08	37.9	37.9	37.9	37.8	37.8	37.8	37.8	37.8	37.8
2023-03-27 02:09	41.2	41.2	41.2	41.1	41.1	41.1	41.1	41.1	41.1
2023-03-27 02:10	37.5	37.5	37.5	37.4	37.4	37.4	37.4	37.4	37.4
2023-03-27 02:11	39	39	39	38.9	38.9	38.9	38.9	38.9	38.9
2023-03-27 02:12	39.6	39.6	39.6	39.5	39.5	39.5	39.5	39.5	39.5
2023-03-27 02:13	38.8	38.8	38.8	38.7	38.7	38.7	38.7	38.7	38.7
2023-03-27 02:14	37.9	37.9	37.9	37.8	37.8	37.8	37.8	37.8	37.8
2023-03-27 02:15	38	38	38	37.9	37.9	37.9	37.9	37.9	37.9
2023-03-27 02:16	38.3	38.3	38.3	38.2	38.2	38.2	38.2	38.2	38.2
2023-03-27 02:17	38.7	38.7	38.7	38.6	38.6	38.6	38.6	38.6	38.6
2023-03-27 02:18	38.4	38.4	38.4	38.3	38.3	38.3	38.3	38.3	38.3
2023-03-27 02:19	40.2	40.2	40.2	40.1	40.1	40.1	40.1	40.1	40.1
2023-03-27 02:20	38.3	38.3	38.3	38.2	38.2	38.2	38.2	38.2	38.2
2023-03-27 02:21	40	40	40	39.9	39.9	39.9	39.9	39.9	39.9
2023-03-27 02:22	38	38	38	37.9	37.9	37.9	37.9	37.9	37.9

2023-03-27 02:23	38.9	38.9	38.9	38.8	38.8	38.8	38.8	38.8	38.8
2023-03-27 02:24	38.3	38.3	38.3	38.2	38.2	38.2	38.2	38.2	38.2
2023-03-27 02:25	38.4	38.4	38.4	38.3	38.3	38.3	38.3	38.3	38.3
2023-03-27 02:26	38.2	38.2	38.2	38.1	38.1	38.1	38.1	38.1	38.1
2023-03-27 02:27	48.7	48.7	48.7	48.6	48.6	48.6	48.6	48.6	48.6
2023-03-27 02:28	40.9	40.9	40.9	40.8	40.8	40.8	40.8	40.8	40.8
2023-03-27 02:29	38.7	38.7	38.7	38.6	38.6	38.6	38.6	38.6	38.6
2023-03-27 02:30	38.3	38.3	38.3	38.2	38.2	38.2	38.2	38.2	38.2
2023-03-27 02:31	41.4	41.4	41.4	41.3	41.3	41.3	41.3	41.3	41.3
2023-03-27 02:32	38.4	38.4	38.4	38.3	38.3	38.3	38.3	38.3	38.3
2023-03-27 02:33	40	40	40	39.9	39.9	39.9	39.9	39.9	39.9
2023-03-27 02:34	38.2	38.2	38.2	38.1	38.1	38.1	38.1	38.1	38.1
2023-03-27 02:35	39.8	39.8	39.8	39.7	39.7	39.7	39.7	39.7	39.7
2023-03-27 02:36	38.8	38.8	38.8	38.7	38.7	38.7	38.7	38.7	38.7
2023-03-27 02:37	39.1	39.1	39.1	39	39	39	39	39	39
2023-03-27 02:38	38.9	38.9	38.9	38.8	38.8	38.8	38.8	38.8	38.8
2023-03-27 02:39	38.6	38.6	38.6	38.5	38.5	38.5	38.5	38.5	38.5
2023-03-27 02:40	40.3	40.3	40.3	40.2	40.2	40.2	40.2	40.2	40.2
2023-03-27 02:41	38.9	38.9	38.9	38.8	38.8	38.8	38.8	38.8	38.8
2023-03-27 02:42	39.2	39.2	39.2	39.1	39.1	39.1	39.1	39.1	39.1
2023-03-27 02:43	38.8	38.8	38.8	38.7	38.7	38.7	38.7	38.7	38.7
2023-03-27 02:44	39.3	39.3	39.3	39.2	39.2	39.2	39.2	39.2	39.2
2023-03-27 02:45	39.1	39.1	39.1	39	39	39	39	39	39
2023-03-27 02:46	38.3	38.3	38.3	38.2	38.2	38.2	38.2	38.2	38.2
2023-03-27 02:47	38.7	38.7	38.7	38.6	38.6	38.6	38.6	38.6	38.6
2023-03-27 02:48	41.4	41.4	41.4	41.3	41.3	41.3	41.3	41.3	41.3
2023-03-27 02:49	39.6	39.6	39.6	39.5	39.5	39.5	39.5	39.5	39.5
2023-03-27 02:50	39	39	39	38.9	38.9	38.9	38.9	38.9	38.9
2023-03-27 02:51	40	40	40	39.9	39.9	39.9	39.9	39.9	39.9
2023-03-27 02:52	39.2	39.2	39.2	39.1	39.1	39.1	39.1	39.1	39.1
2023-03-27 02:53	39.3	39.3	39.3	39.2	39.2	39.2	39.2	39.2	39.2
2023-03-27 02:54	40.3	40.3	40.3	40.2	40.2	40.2	40.2	40.2	40.2
2023-03-27 02:55	39.5	39.5	39.5	39.4	39.4	39.4	39.4	39.4	39.4
2023-03-27 02:56	40.7	40.7	40.7	40.6	40.6	40.6	40.6	40.6	40.6
2023-03-27 02:57	39.9	39.9	39.9	39.8	39.8	39.8	39.8	39.8	39.8
2023-03-27 02:58	39.2	39.2	39.2	39.1	39.1	39.1	39.1	39.1	39.1
2023-03-27 02:59	38.7	38.7	38.7	38.6	38.6	38.6	38.6	38.6	38.6
2023-03-27 03:00	40.9	40.9	40.9	40.8	40.8	40.8	40.8	40.8	40.8
2023-03-27 03:01	39.7	39.7	39.7	39.6	39.6	39.6	39.6	39.6	39.6
2023-03-27 03:02	39.7	39.7	39.7	39.6	39.6	39.6	39.6	39.6	39.6
2023-03-27 03:03	40.4	40.4	40.4	40.3	40.3	40.3	40.3	40.3	40.3
2023-03-27 03:04	39.9	39.9	39.9	39.8	39.8	39.8	39.8	39.8	39.8
2023-03-27 03:05	41.8	41.8	41.8	41.7	41.7	41.7	41.7	41.7	41.7
2023-03-27 03:06	38.9	38.9	38.9	38.8	38.8	38.8	38.8	38.8	38.8
2023-03-27 03:07	39.1	39.1	39.1	39	39	39	39	39	39
2023-03-27 03:08	39.8	39.8	39.8	39.7	39.7	39.7	39.7	39.7	39.7
2023-03-27 03:09	41.2	41.2	41.2	41.1	41.1	41.1	41.1	41.1	41.1
2023-03-27 03:10	38.8	38.8	38.8	38.7	38.7	38.7	38.7	38.7	38.7
2023-03-27 03:11	39.2	39.2	39.2	39.1	39.1	39.1	39.1	39.1	39.1
2023-03-27 03:12	40.5	40.5	40.5	40.4	40.4	40.4	40.4	40.4	40.4

2023-03-27 03:13	42.3	42.3	42.3	42.2	42.2	42.2	42.2	42.2	42.2
2023-03-27 03:14	41.6	41.6	41.6	41.5	41.5	41.5	41.5	41.5	41.5
2023-03-27 03:15	42.3	42.3	42.3	42.2	42.2	42.2	42.2	42.2	42.2
2023-03-27 03:16	41.1	41.1	41.1	41	41	41	41	41	41
2023-03-27 03:17	42.1	42.1	42.1	42	42	42	42	42	42
2023-03-27 03:18	44.4	44.4	44.4	44.3	44.3	44.3	44.3	44.3	44.3
2023-03-27 03:19	50.8	50.8	50.8	50.7	50.7	50.7	50.7	50.7	50.7
2023-03-27 03:20	49	49	49	48.9	48.9	48.9	48.9	48.9	48.9
2023-03-27 03:21	42.6	42.6	42.6	42.5	42.5	42.5	42.5	42.5	42.5
2023-03-27 03:22	44.8	44.8	44.8	44.7	44.7	44.7	44.7	44.7	44.7
2023-03-27 03:23	41.4	41.4	41.4	41.3	41.3	41.3	41.3	41.3	41.3
2023-03-27 03:24	41.8	41.8	41.8	41.7	41.7	41.7	41.7	41.7	41.7
2023-03-27 03:25	42.8	42.8	42.8	42.7	42.7	42.7	42.7	42.7	42.7
2023-03-27 03:26	42.4	42.4	42.4	42.3	42.3	42.3	42.3	42.3	42.3
2023-03-27 03:27	41.3	41.3	41.3	41.2	41.2	41.2	41.2	41.2	41.2
2023-03-27 03:28	40.9	40.9	40.9	40.8	40.8	40.8	40.8	40.8	40.8
2023-03-27 03:29	40.2	40.2	40.2	40.1	40.1	40.1	40.1	40.1	40.1
2023-03-27 03:30	39.5	39.5	39.5	39.4	39.4	39.4	39.4	39.4	39.4
2023-03-27 03:31	38.8	38.8	38.8	38.7	38.7	38.7	38.7	38.7	38.7
2023-03-27 03:32	42.2	42.2	42.2	42.1	42.1	42.1	42.1	42.1	42.1
2023-03-27 03:33	39.8	39.8	39.8	39.7	39.7	39.7	39.7	39.7	39.7
2023-03-27 03:34	41.9	41.9	41.9	41.8	41.8	41.8	41.8	41.8	41.8
2023-03-27 03:35	43.2	43.2	43.2	43.1	43.1	43.1	43.1	43.1	43.1
2023-03-27 03:36	39.9	39.9	39.9	39.8	39.8	39.8	39.8	39.8	39.8
2023-03-27 03:37	46.1	46.1	46.1	46	46	46	46	46	46
2023-03-27 03:38	39.9	39.9	39.9	39.8	39.8	39.8	39.8	39.8	39.8
2023-03-27 03:39	37.8	37.8	37.8	37.7	37.7	37.7	37.7	37.7	37.7
2023-03-27 03:40	40.2	40.2	40.2	40.1	40.1	40.1	40.1	40.1	40.1
2023-03-27 03:41	39.3	39.3	39.3	39.2	39.2	39.2	39.2	39.2	39.2
2023-03-27 03:42	40.3	40.3	40.3	40.2	40.2	40.2	40.2	40.2	40.2
2023-03-27 03:43	39.3	39.3	39.3	39.2	39.2	39.2	39.2	39.2	39.2
2023-03-27 03:44	40	40	40	39.9	39.9	39.9	39.9	39.9	39.9
2023-03-27 03:45	38.3	38.3	38.3	38.2	38.2	38.2	38.2	38.2	38.2
2023-03-27 03:46	38.1	38.1	38.1	38	38	38	38	38	38
2023-03-27 03:47	39	39	39	38.9	38.9	38.9	38.9	38.9	38.9
2023-03-27 03:48	38.7	38.7	38.7	38.6	38.6	38.6	38.6	38.6	38.6
2023-03-27 03:49	43.9	43.9	43.9	43.8	43.8	43.8	43.8	43.8	43.8
2023-03-27 03:50	44.2	44.2	44.2	44.1	44.1	44.1	44.1	44.1	44.1
2023-03-27 03:51	38.9	38.9	38.9	38.8	38.8	38.8	38.8	38.8	38.8
2023-03-27 03:52	40.3	40.3	40.3	40.2	40.2	40.2	40.2	40.2	40.2
2023-03-27 03:53	43.6	43.6	43.6	43.5	43.5	43.5	43.5	43.5	43.5
2023-03-27 03:54	42.3	42.3	42.3	42.2	42.2	42.2	42.2	42.2	42.2
2023-03-27 03:55	43.5	43.5	43.5	43.4	43.4	43.4	43.4	43.4	43.4
2023-03-27 03:56	40.7	40.7	40.7	40.6	40.6	40.6	40.6	40.6	40.6
2023-03-27 03:57	41.6	41.6	41.6	41.5	41.5	41.5	41.5	41.5	41.5
2023-03-27 03:58	41.5	41.5	41.5	41.4	41.4	41.4	41.4	41.4	41.4
2023-03-27 03:59	40.6	40.6	40.6	40.5	40.5	40.5	40.5	40.5	40.5
2023-03-27 04:00	43.8	43.8	43.8	43.7	43.7	43.7	43.7	43.7	43.7
2023-03-27 04:01	42.7	42.7	42.7	42.6	42.6	42.6	42.6	42.6	42.6
2023-03-27 04:02	39.7	39.7	39.7	39.6	39.6	39.6	39.6	39.6	39.6

2023-03-27 04:03	40	40	40	39.9	39.9	39.9	39.9	39.9	39.9
2023-03-27 04:04	38.9	38.9	38.9	38.8	38.8	38.8	38.8	38.8	38.8
2023-03-27 04:05	39.1	39.1	39.1	39	39	39	39	39	39
2023-03-27 04:06	39.2	39.2	39.2	39.1	39.1	39.1	39.1	39.1	39.1
2023-03-27 04:07	42.7	42.7	42.7	42.6	42.6	42.6	42.6	42.6	42.6
2023-03-27 04:08	39.5	39.5	39.5	39.4	39.4	39.4	39.4	39.4	39.4
2023-03-27 04:09	39.7	39.7	39.7	39.6	39.6	39.6	39.6	39.6	39.6
2023-03-27 04:10	39.5	39.5	39.5	39.4	39.4	39.4	39.4	39.4	39.4
2023-03-27 04:11	38.7	38.7	38.7	38.6	38.6	38.6	38.6	38.6	38.6
2023-03-27 04:12	38.1	38.1	38.1	38	38	38	38	38	38
2023-03-27 04:13	38	38	38	37.9	37.9	37.9	37.9	37.9	37.9
2023-03-27 04:14	37.8	37.8	37.8	37.7	37.7	37.7	37.7	37.7	37.7
2023-03-27 04:15	40	40	40	39.9	39.9	39.9	39.9	39.9	39.9
2023-03-27 04:16	36.7	36.7	36.7	36.6	36.6	36.6	36.6	36.6	36.6
2023-03-27 04:17	41.3	41.3	41.3	41.2	41.2	41.2	41.2	41.2	41.2
2023-03-27 04:18	37.9	37.9	37.9	37.8	37.8	37.8	37.8	37.8	37.8
2023-03-27 04:19	39	39	39	38.9	38.9	38.9	38.9	38.9	38.9
2023-03-27 04:20	40.4	40.4	40.4	40.3	40.3	40.3	40.3	40.3	40.3
2023-03-27 04:21	37.8	37.8	37.8	37.7	37.7	37.7	37.7	37.7	37.7
2023-03-27 04:22	36.7	36.7	36.7	36.6	36.6	36.6	36.6	36.6	36.6
2023-03-27 04:23	37.1	37.1	37.1	37	37	37	37	37	37
2023-03-27 04:24	37.5	37.5	37.5	37.4	37.4	37.4	37.4	37.4	37.4
2023-03-27 04:25	36	36	36	35.9	35.9	35.9	35.9	35.9	35.9
2023-03-27 04:26	37.9	37.9	37.9	37.8	37.8	37.8	37.8	37.8	37.8
2023-03-27 04:27	37.6	37.6	37.6	37.5	37.5	37.5	37.5	37.5	37.5
2023-03-27 04:28	38.6	38.6	38.6	38.5	38.5	38.5	38.5	38.5	38.5
2023-03-27 04:29	45.3	45.3	45.3	45.2	45.2	45.2	45.2	45.2	45.2
2023-03-27 04:30	41.9	41.9	41.9	41.8	41.8	41.8	41.8	41.8	41.8
2023-03-27 04:31	38.5	38.5	38.5	38.4	38.4	38.4	38.4	38.4	38.4
2023-03-27 04:32	38.3	38.3	38.3	38.2	38.2	38.2	38.2	38.2	38.2
2023-03-27 04:33	39	39	39	38.9	38.9	38.9	38.9	38.9	38.9
2023-03-27 04:34	39.3	39.3	39.3	39.2	39.2	39.2	39.2	39.2	39.2
2023-03-27 04:35	41.1	41.1	41.1	41	41	41	41	41	41
2023-03-27 04:36	39.1	39.1	39.1	39	39	39	39	39	39
2023-03-27 04:37	39	39	39	38.9	38.9	38.9	38.9	38.9	38.9
2023-03-27 04:38	39.3	39.3	39.3	39.2	39.2	39.2	39.2	39.2	39.2
2023-03-27 04:39	38.4	38.4	38.4	38.3	38.3	38.3	38.3	38.3	38.3
2023-03-27 04:40	39.5	39.5	39.5	39.4	39.4	39.4	39.4	39.4	39.4
2023-03-27 04:41	38.7	38.7	38.7	38.6	38.6	38.6	38.6	38.6	38.6
2023-03-27 04:42	42.6	42.6	42.6	42.5	42.5	42.5	42.5	42.5	42.5
2023-03-27 04:43	43.8	43.8	43.8	43.7	43.7	43.7	43.7	43.7	43.7
2023-03-27 04:44	40	40	40	39.9	39.9	39.9	39.9	39.9	39.9
2023-03-27 04:45	40.6	40.6	40.6	40.5	40.5	40.5	40.5	40.5	40.5
2023-03-27 04:46	39.8	39.8	39.8	39.7	39.7	39.7	39.7	39.7	39.7
2023-03-27 04:47	39.2	39.2	39.2	39.1	39.1	39.1	39.1	39.1	39.1
2023-03-27 04:48	39.9	39.9	39.9	39.8	39.8	39.8	39.8	39.8	39.8
2023-03-27 04:49	38.9	38.9	38.9	38.8	38.8	38.8	38.8	38.8	38.8
2023-03-27 04:50	38.8	38.8	38.8	38.7	38.7	38.7	38.7	38.7	38.7
2023-03-27 04:51	42.9	42.9	42.9	42.8	42.8	42.8	42.8	42.8	42.8
2023-03-27 04:52	40.2	40.2	40.2	40.1	40.1	40.1	40.1	40.1	40.1

2023-03-27 04:53	41.2	41.2	41.2	41.1	41.1	41.1	41.1	41.1	41.1
2023-03-27 04:54	40.8	40.8	40.8	40.7	40.7	40.7	40.7	40.7	40.7
2023-03-27 04:55	42.3	42.3	42.3	42.2	42.2	42.2	42.2	42.2	42.2
2023-03-27 04:56	40	40	40	39.9	39.9	39.9	39.9	39.9	39.9
2023-03-27 04:57	42	42	42	41.9	41.9	41.9	41.9	41.9	41.9
2023-03-27 04:58	43.3	43.3	43.3	43.2	43.2	43.2	43.2	43.2	43.2
2023-03-27 04:59	42.3	42.3	42.3	42.2	42.2	42.2	42.2	42.2	42.2
2023-03-27 05:00	39.9	39.9	39.9	39.8	39.8	39.8	39.8	39.8	39.8
2023-03-27 05:01	39.1	39.1	39.1	39	39	39	39	39	39
2023-03-27 05:02	45.7	45.7	45.7	45.6	45.6	45.6	45.6	45.6	45.6
2023-03-27 05:03	42.3	42.3	42.3	42.2	42.2	42.2	42.2	42.2	42.2
2023-03-27 05:04	43.5	43.5	43.5	43.4	43.4	43.4	43.4	43.4	43.4
2023-03-27 05:05	42.5	42.5	42.5	42.4	42.4	42.4	42.4	42.4	42.4
2023-03-27 05:06	41.3	41.3	41.3	41.2	41.2	41.2	41.2	41.2	41.2
2023-03-27 05:07	43.4	43.4	43.4	43.3	43.3	43.3	43.3	43.3	43.3
2023-03-27 05:08	42.3	42.3	42.3	42.2	42.2	42.2	42.2	42.2	42.2
2023-03-27 05:09	45.9	45.9	45.9	45.8	45.8	45.8	45.8	45.8	45.8
2023-03-27 05:10	45.5	45.5	45.5	45.4	45.4	45.4	45.4	45.4	45.4
2023-03-27 05:11	41.9	41.9	41.9	41.8	41.8	41.8	41.8	41.8	41.8
2023-03-27 05:12	44.7	44.7	44.7	44.6	44.6	44.6	44.6	44.6	44.6
2023-03-27 05:13	42.7	42.7	42.7	42.6	42.6	42.6	42.6	42.6	42.6
2023-03-27 05:14	45.8	45.8	45.8	45.7	45.7	45.7	45.7	45.7	45.7
2023-03-27 05:15	41.6	41.6	41.6	41.5	41.5	41.5	41.5	41.5	41.5
2023-03-27 05:16	41.3	41.3	41.3	41.2	41.2	41.2	41.2	41.2	41.2
2023-03-27 05:17	46.5	46.5	46.5	46.4	46.4	46.4	46.4	46.4	46.4
2023-03-27 05:18	47.2	47.2	47.2	47.1	47.1	47.1	47.1	47.1	47.1
2023-03-27 05:19	41.9	41.9	41.9	41.8	41.8	41.8	41.8	41.8	41.8
2023-03-27 05:20	40.2	40.2	40.2	40.1	40.1	40.1	40.1	40.1	40.1
2023-03-27 05:21	43.3	43.3	43.3	43.2	43.2	43.2	43.2	43.2	43.2
2023-03-27 05:22	41.3	41.3	41.3	41.2	41.2	41.2	41.2	41.2	41.2
2023-03-27 05:23	43.8	43.8	43.8	43.7	43.7	43.7	43.7	43.7	43.7
2023-03-27 05:24	42.8	42.8	42.8	42.7	42.7	42.7	42.7	42.7	42.7
2023-03-27 05:25	43	43	43	42.9	42.9	42.9	42.9	42.9	42.9
2023-03-27 05:26	44.7	44.7	44.7	44.6	44.6	44.6	44.6	44.6	44.6
2023-03-27 05:27	48.1	48.1	48.1	48	48	48	48	48	48
2023-03-27 05:28	42.5	42.5	42.5	42.4	42.4	42.4	42.4	42.4	42.4
2023-03-27 05:29	42.7	42.7	42.7	42.6	42.6	42.6	42.6	42.6	42.6
2023-03-27 05:30	49.4	49.4	49.4	49.3	49.3	49.3	49.3	49.3	49.3
2023-03-27 05:31	45.4	45.4	45.4	45.3	45.3	45.3	45.3	45.3	45.3
2023-03-27 05:32	46.5	46.5	46.5	46.4	46.4	46.4	46.4	46.4	46.4
2023-03-27 05:33	44.4	44.4	44.4	44.3	44.3	44.3	44.3	44.3	44.3
2023-03-27 05:34	46	46	46	45.9	45.9	45.9	45.9	45.9	45.9
2023-03-27 05:35	44.5	44.5	44.5	44.4	44.4	44.4	44.4	44.4	44.4
2023-03-27 05:36	42.3	42.3	42.3	42.2	42.2	42.2	42.2	42.2	42.2
2023-03-27 05:37	43.4	43.4	43.4	43.3	43.3	43.3	43.3	43.3	43.3
2023-03-27 05:38	43.6	43.6	43.6	43.5	43.5	43.5	43.5	43.5	43.5
2023-03-27 05:39	44.7	44.7	44.7	44.6	44.6	44.6	44.6	44.6	44.6
2023-03-27 05:40	43.3	43.3	43.3	43.2	43.2	43.2	43.2	43.2	43.2
2023-03-27 05:41	46.9	46.9	46.9	46.8	46.8	46.8	46.8	46.8	46.8
2023-03-27 05:42	40	40	40	39.9	39.9	39.9	39.9	39.9	39.9

2023-03-27 05:43	44.5	44.5	44.5	44.4	44.4	44.4	44.4	44.4	44.4
2023-03-27 05:44	40.9	40.9	40.9	40.8	40.8	40.8	40.8	40.8	40.8
2023-03-27 05:45	46.2	46.2	46.2	46.1	46.1	46.1	46.1	46.1	46.1
2023-03-27 05:46	44.5	44.5	44.5	44.4	44.4	44.4	44.4	44.4	44.4
2023-03-27 05:47	43.2	43.2	43.2	43.1	43.1	43.1	43.1	43.1	43.1
2023-03-27 05:48	45.5	45.5	45.5	45.4	45.4	45.4	45.4	45.4	45.4
2023-03-27 05:49	45.7	45.7	45.7	45.6	45.6	45.6	45.6	45.6	45.6
2023-03-27 05:50	41.5	41.5	41.5	41.4	41.4	41.4	41.4	41.4	41.4
2023-03-27 05:51	47	47	47	46.9	46.9	46.9	46.9	46.9	46.9
2023-03-27 05:52	45.8	45.8	45.8	45.7	45.7	45.7	45.7	45.7	45.7
2023-03-27 05:53	43.6	43.6	43.6	43.5	43.5	43.5	43.5	43.5	43.5
2023-03-27 05:54	45.1	45.1	45.1	45	45	45	45	45	45
2023-03-27 05:55	44.3	44.3	44.3	44.2	44.2	44.2	44.2	44.2	44.2
2023-03-27 05:56	45.1	45.1	45.1	45	45	45	45	45	45
2023-03-27 05:57	44.1	44.1	44.1	44	44	44	44	44	44
2023-03-27 05:58	46.5	46.5	46.5	46.4	46.4	46.4	46.4	46.4	46.4
2023-03-27 05:59	45.6	45.6	45.6	45.5	45.5	45.5	45.5	45.5	45.5
2023-03-27 06:00	46.7	46.7	46.7	46.6	46.6	46.6	46.6	46.6	46.6
2023-03-27 06:01	46.2	46.2	46.2	46.1	46.1	46.1	46.1	46.1	46.1
2023-03-27 06:02	44	44	44	43.9	43.9	43.9	43.9	43.9	43.9
2023-03-27 06:03	44.1	44.1	44.1	44	44	44	44	44	44
2023-03-27 06:04	47.6	47.6	47.6	47.5	47.5	47.5	47.5	47.5	47.5
2023-03-27 06:05	45.1	45.1	45.1	45	45	45	45	45	45
2023-03-27 06:06	44.8	44.8	44.8	44.7	44.7	44.7	44.7	44.7	44.7
2023-03-27 06:07	46.3	46.3	46.3	46.2	46.2	46.2	46.2	46.2	46.2
2023-03-27 06:08	44.2	44.2	44.2	44.1	44.1	44.1	44.1	44.1	44.1
2023-03-27 06:09	47.3	47.3	47.3	47.2	47.2	47.2	47.2	47.2	47.2
2023-03-27 06:10	47.6	47.6	47.6	47.5	47.5	47.5	47.5	47.5	47.5
2023-03-27 06:11	46.4	46.4	46.4	46.3	46.3	46.3	46.3	46.3	46.3
2023-03-27 06:12	45.6	45.6	45.6	45.5	45.5	45.5	45.5	45.5	45.5
2023-03-27 06:13	46.3	46.3	46.3	46.2	46.2	46.2	46.2	46.2	46.2
2023-03-27 06:14	45.4	45.4	45.4	45.3	45.3	45.3	45.3	45.3	45.3
2023-03-27 06:15	44.9	44.9	44.9	44.8	44.8	44.8	44.8	44.8	44.8
2023-03-27 06:16	40.1	40.1	40.1	40	40	40	40	40	40
2023-03-27 06:17	43.9	43.9	43.9	43.8	43.8	43.8	43.8	43.8	43.8
2023-03-27 06:18	47.7	47.7	47.7	47.6	47.6	47.6	47.6	47.6	47.6
2023-03-27 06:19	44.8	44.8	44.8	44.7	44.7	44.7	44.7	44.7	44.7
2023-03-27 06:20	42.5	42.5	42.5	42.4	42.4	42.4	42.4	42.4	42.4
2023-03-27 06:21	45.7	45.7	45.7	45.6	45.6	45.6	45.6	45.6	45.6
2023-03-27 06:22	42.8	42.8	42.8	42.7	42.7	42.7	42.7	42.7	42.7
2023-03-27 06:23	43.5	43.5	43.5	43.4	43.4	43.4	43.4	43.4	43.4
2023-03-27 06:24	43.9	43.9	43.9	43.8	43.8	43.8	43.8	43.8	43.8
2023-03-27 06:25	44	44	44	43.9	43.9	43.9	43.9	43.9	43.9
2023-03-27 06:26	42.4	42.4	42.4	42.3	42.3	42.3	42.3	42.3	42.3
2023-03-27 06:27	42.6	42.6	42.6	42.5	42.5	42.5	42.5	42.5	42.5
2023-03-27 06:28	44	44	44	43.9	43.9	43.9	43.9	43.9	43.9
2023-03-27 06:29	44.7	44.7	44.7	44.6	44.6	44.6	44.6	44.6	44.6
2023-03-27 06:30	43.8	43.8	43.8	43.7	43.7	43.7	43.7	43.7	43.7
2023-03-27 06:31	45.2	45.2	45.2	45.1	45.1	45.1	45.1	45.1	45.1
2023-03-27 06:32	44.1	44.1	44.1	44	44	44	44	44	44

2023-03-27 06:33	52.3	52.3	52.3	52.2	52.2	52.2	52.2	52.2	52.2
2023-03-27 06:34	45.4	45.4	45.4	45.3	45.3	45.3	45.3	45.3	45.3
2023-03-27 06:35	44.9	44.9	44.9	44.8	44.8	44.8	44.8	44.8	44.8
2023-03-27 06:36	50.1	50.1	50.1	50	50	50	50	50	50
2023-03-27 06:37	53.1	53.1	53.1	53	53	53	53	53	53
2023-03-27 06:38	50.9	50.9	50.9	50.8	50.8	50.8	50.8	50.8	50.8
2023-03-27 06:39	51.6	51.6	51.6	51.5	51.5	51.5	51.5	51.5	51.5
2023-03-27 06:40	50.9	50.9	50.9	50.8	50.8	50.8	50.8	50.8	50.8
2023-03-27 06:41	49.1	49.1	49.1	49	49	49	49	49	49
2023-03-27 06:42	54.7	54.7	54.7	54.6	54.6	54.6	54.6	54.6	54.6
2023-03-27 06:43	54.7	54.7	54.7	54.6	54.6	54.6	54.6	54.6	54.6
2023-03-27 06:44	51.1	51.1	51.1	51	51	51	51	51	51
2023-03-27 06:45	47.5	47.5	47.5	47.4	47.4	47.4	47.4	47.4	47.4
2023-03-27 06:46	47.1	47.1	47.1	47	47	47	47	47	47
2023-03-27 06:47	54.8	54.8	54.8	54.7	54.7	54.7	54.7	54.7	54.7
2023-03-27 06:48	52.6	52.6	52.6	52.5	52.5	52.5	52.5	52.5	52.5
2023-03-27 06:49	53.9	53.9	53.9	53.8	53.8	53.8	53.8	53.8	53.8
2023-03-27 06:50	46.4	46.4	46.4	46.3	46.3	46.3	46.3	46.3	46.3
2023-03-27 06:51	46.5	46.5	46.5	46.4	46.4	46.4	46.4	46.4	46.4
2023-03-27 06:52	45.7	45.7	45.7	45.6	45.6	45.6	45.6	45.6	45.6
2023-03-27 06:53	46.9	46.9	46.9	46.8	46.8	46.8	46.8	46.8	46.8
2023-03-27 06:54	47.2	47.2	47.2	47.1	47.1	47.1	47.1	47.1	47.1
2023-03-27 06:55	43.7	43.7	43.7	43.6	43.6	43.6	43.6	43.6	43.6
2023-03-27 06:56	46.9	46.9	46.9	46.8	46.8	46.8	46.8	46.8	46.8
2023-03-27 06:57	46.9	46.9	46.9	46.8	46.8	46.8	46.8	46.8	46.8
2023-03-27 06:58	47.9	47.9	47.9	47.8	47.8	47.8	47.8	47.8	47.8
2023-03-27 06:59	47.1	47.1	47.1	47	47	47	47	47	47
2023-03-27 07:00	45.5	45.5	45.5	45.4	45.4	45.4	45.4	45.4	45.4
2023-03-27 07:01	45	45	45	44.9	44.9	44.9	44.9	44.9	44.9
2023-03-27 07:02	43.8	43.8	43.8	43.7	43.7	43.7	43.7	43.7	43.7
2023-03-27 07:03	46.9	46.9	46.9	46.8	46.8	46.8	46.8	46.8	46.8
2023-03-27 07:04	47.1	47.1	47.1	47	47	47	47	47	47
2023-03-27 07:05	47.8	47.8	47.8	47.7	47.7	47.7	47.7	47.7	47.7
2023-03-27 07:06	45.9	45.9	45.9	45.8	45.8	45.8	45.8	45.8	45.8
2023-03-27 07:07	45.1	45.1	45.1	45	45	45	45	45	45
2023-03-27 07:08	47.5	47.5	47.5	47.4	47.4	47.4	47.4	47.4	47.4
2023-03-27 07:09	47.6	47.6	47.6	47.5	47.5	47.5	47.5	47.5	47.5
2023-03-27 07:10	45.4	45.4	45.4	45.3	45.3	45.3	45.3	45.3	45.3
2023-03-27 07:11	47.6	47.6	47.6	47.5	47.5	47.5	47.5	47.5	47.5
2023-03-27 07:12	47.4	47.4	47.4	47.3	47.3	47.3	47.3	47.3	47.3
2023-03-27 07:13	46.2	46.2	46.2	46.1	46.1	46.1	46.1	46.1	46.1
2023-03-27 07:14	48.2	48.2	48.2	48.1	48.1	48.1	48.1	48.1	48.1
2023-03-27 07:15	46.9	46.9	46.9	46.8	46.8	46.8	46.8	46.8	46.8
2023-03-27 07:16	47	47	47	46.9	46.9	46.9	46.9	46.9	46.9
2023-03-27 07:17	50.2	50.2	50.2	50.1	50.1	50.1	50.1	50.1	50.1
2023-03-27 07:18	46.9	46.9	46.9	46.8	46.8	46.8	46.8	46.8	46.8
2023-03-27 07:19	45.2	45.2	45.2	45.1	45.1	45.1	45.1	45.1	45.1
2023-03-27 07:20	50.6	50.6	50.6	50.5	50.5	50.5	50.5	50.5	50.5
2023-03-27 07:21	49.4	49.4	49.4	49.3	49.3	49.3	49.3	49.3	49.3
2023-03-27 07:22	51.1	51.1	51.1	51	51	51	51	51	51

2023-03-27 07:23	49.7	49.7	49.7	49.6	49.6	49.6	49.6	49.6	49.6
2023-03-27 07:24	49	49	49	48.9	48.9	48.9	48.9	48.9	48.9
2023-03-27 07:25	49.3	49.3	49.3	49.2	49.2	49.2	49.2	49.2	49.2
2023-03-27 07:26	50	50	50	49.9	49.9	49.9	49.9	49.9	49.9
2023-03-27 07:27	47.6	47.6	47.6	47.5	47.5	47.5	47.5	47.5	47.5
2023-03-27 07:28	45.6	45.6	45.6	45.5	45.5	45.5	45.5	45.5	45.5
2023-03-27 07:29	47.4	47.4	47.4	47.3	47.3	47.3	47.3	47.3	47.3
2023-03-27 07:30	46.9	46.9	46.9	46.8	46.8	46.8	46.8	46.8	46.8
2023-03-27 07:31	51.1	51.1	51.1	51	51	51	51	51	51
2023-03-27 07:32	49.3	49.3	49.3	49.2	49.2	49.2	49.2	49.2	49.2
2023-03-27 07:33	48.1	48.1	48.1	48	48	48	48	48	48
2023-03-27 07:34	48	48	48	47.9	47.9	47.9	47.9	47.9	47.9
2023-03-27 07:35	51.2	51.2	51.2	51.1	51.1	51.1	51.1	51.1	51.1
2023-03-27 07:36	54.1	54.1	54.1	54	54	54	54	54	54
2023-03-27 07:37	50.3	50.3	50.3	50.2	50.2	50.2	50.2	50.2	50.2
2023-03-27 07:38	49.2	49.2	49.2	49.1	49.1	49.1	49.1	49.1	49.1
2023-03-27 07:39	51.7	51.7	51.7	51.6	51.6	51.6	51.6	51.6	51.6
2023-03-27 07:40	53.6	53.6	53.6	53.5	53.5	53.5	53.5	53.5	53.5
2023-03-27 07:41	52.8	52.8	52.8	52.7	52.7	52.7	52.7	52.7	52.7
2023-03-27 07:42	48.6	48.6	48.6	48.5	48.5	48.5	48.5	48.5	48.5
2023-03-27 07:43	50.7	50.7	50.7	50.6	50.6	50.6	50.6	50.6	50.6
2023-03-27 07:44	52.1	52.1	52.1	52	52	52	52	52	52
2023-03-27 07:45	49.8	49.8	49.8	49.7	49.7	49.7	49.7	49.7	49.7
2023-03-27 07:46	50.3	50.3	50.3	50.2	50.2	50.2	50.2	50.2	50.2
2023-03-27 07:47	49.2	49.2	49.2	49.1	49.1	49.1	49.1	49.1	49.1
2023-03-27 07:48	50.9	50.9	50.9	50.8	50.8	50.8	50.8	50.8	50.8
2023-03-27 07:49	50.9	50.9	50.9	50.8	50.8	50.8	50.8	50.8	50.8
2023-03-27 07:50	50.8	50.8	50.8	50.7	50.7	50.7	50.7	50.7	50.7
2023-03-27 07:51	50.5	50.5	50.5	50.4	50.4	50.4	50.4	50.4	50.4
2023-03-27 07:52	49.5	49.5	49.5	49.4	49.4	49.4	49.4	49.4	49.4
2023-03-27 07:53	49.6	49.6	49.6	49.5	49.5	49.5	49.5	49.5	49.5
2023-03-27 07:54	52	52	52	51.9	51.9	51.9	51.9	51.9	51.9
2023-03-27 07:55	52.1	52.1	52.1	52	52	52	52	52	52
2023-03-27 07:56	52.3	52.3	52.3	52.2	52.2	52.2	52.2	52.2	52.2
2023-03-27 07:57	52.7	52.7	52.7	52.6	52.6	52.6	52.6	52.6	52.6
2023-03-27 07:58	53.7	53.7	53.7	53.6	53.6	53.6	53.6	53.6	53.6
2023-03-27 07:59	51.8	51.8	51.8	51.7	51.7	51.7	51.7	51.7	51.7
2023-03-27 08:00	50.5	50.5	50.5	50.4	50.4	50.4	50.4	50.4	50.4
2023-03-27 08:01	50.9	50.9	50.9	50.8	50.8	50.8	50.8	50.8	50.8
2023-03-27 08:02	53.5	53.5	53.5	53.4	53.4	53.4	53.4	53.4	53.4
2023-03-27 08:03	49	49	49	48.9	48.9	48.9	48.9	48.9	48.9
2023-03-27 08:04	50.5	50.5	50.5	50.4	50.4	50.4	50.4	50.4	50.4
2023-03-27 08:05	51.2	51.2	51.2	51.1	51.1	51.1	51.1	51.1	51.1
2023-03-27 08:06	51.1	51.1	51.1	51	51	51	51	51	51
2023-03-27 08:07	49.5	49.5	49.5	49.4	49.4	49.4	49.4	49.4	49.4
2023-03-27 08:08	51.3	51.3	51.3	51.2	51.2	51.2	51.2	51.2	51.2
2023-03-27 08:09	50	50	50	49.9	49.9	49.9	49.9	49.9	49.9
2023-03-27 08:10	50	50	50	49.9	49.9	49.9	49.9	49.9	49.9
2023-03-27 08:11	50.9	50.9	50.9	50.8	50.8	50.8	50.8	50.8	50.8
2023-03-27 08:12	50.3	50.3	50.3	50.2	50.2	50.2	50.2	50.2	50.2

2023-03-27 08:13	52	52	52	51.9	51.9	51.9	51.9	51.9	51.9
2023-03-27 08:14	50.9	50.9	50.9	50.8	50.8	50.8	50.8	50.8	50.8
2023-03-27 08:15	50.3	50.3	50.3	50.2	50.2	50.2	50.2	50.2	50.2
2023-03-27 08:16	48.2	48.2	48.2	48.1	48.1	48.1	48.1	48.1	48.1
2023-03-27 08:17	51.2	51.2	51.2	51.1	51.1	51.1	51.1	51.1	51.1
2023-03-27 08:18	56.8	56.8	56.8	56.7	56.7	56.7	56.7	56.7	56.7
2023-03-27 08:19	53.6	53.6	53.6	53.5	53.5	53.5	53.5	53.5	53.5
2023-03-27 08:20	49.9	49.9	49.9	49.8	49.8	49.8	49.8	49.8	49.8
2023-03-27 08:21	49.3	49.3	49.3	49.2	49.2	49.2	49.2	49.2	49.2
2023-03-27 08:22	52.5	52.5	52.5	52.4	52.4	52.4	52.4	52.4	52.4
2023-03-27 08:23	50.5	50.5	50.5	50.4	50.4	50.4	50.4	50.4	50.4
2023-03-27 08:24	49.9	49.9	49.9	49.8	49.8	49.8	49.8	49.8	49.8
2023-03-27 08:25	49.8	49.8	49.8	49.7	49.7	49.7	49.7	49.7	49.7
2023-03-27 08:26	49.5	49.5	49.5	49.4	49.4	49.4	49.4	49.4	49.4
2023-03-27 08:27	50.3	50.3	50.3	50.2	50.2	50.2	50.2	50.2	50.2
2023-03-27 08:28	51.2	51.2	51.2	51.1	51.1	51.1	51.1	51.1	51.1
2023-03-27 08:29	51.6	51.6	51.6	51.5	51.5	51.5	51.5	51.5	51.5
2023-03-27 08:30	51.5	51.5	51.5	51.4	51.4	51.4	51.4	51.4	51.4
2023-03-27 08:31	51.3	51.3	51.3	51.2	51.2	51.2	51.2	51.2	51.2
2023-03-27 08:32	50.9	50.9	50.9	50.8	50.8	50.8	50.8	50.8	50.8
2023-03-27 08:33	49.2	49.2	49.2	49.1	49.1	49.1	49.1	49.1	49.1
2023-03-27 08:34	53.3	53.3	53.3	53.2	53.2	53.2	53.2	53.2	53.2
2023-03-27 08:35	51.3	51.3	51.3	51.2	51.2	51.2	51.2	51.2	51.2
2023-03-27 08:36	51	51	51	50.9	50.9	50.9	50.9	50.9	50.9
2023-03-27 08:37	52.3	52.3	52.3	52.2	52.2	52.2	52.2	52.2	52.2
2023-03-27 08:38	51.9	51.9	51.9	51.8	51.8	51.8	51.8	51.8	51.8
2023-03-27 08:39	51.2	51.2	51.2	51.1	51.1	51.1	51.1	51.1	51.1
2023-03-27 08:40	50.5	50.5	50.5	50.4	50.4	50.4	50.4	50.4	50.4
2023-03-27 08:41	52.3	52.3	52.3	52.2	52.2	52.2	52.2	52.2	52.2
2023-03-27 08:42	51.9	51.9	51.9	51.8	51.8	51.8	51.8	51.8	51.8
2023-03-27 08:43	51.1	51.1	51.1	51	51	51	51	51	51
2023-03-27 08:44	50.5	50.5	50.5	50.4	50.4	50.4	50.4	50.4	50.4
2023-03-27 08:45	49.8	49.8	49.8	49.7	49.7	49.7	49.7	49.7	49.7
2023-03-27 08:46	50.6	50.6	50.6	50.5	50.5	50.5	50.5	50.5	50.5
2023-03-27 08:47	51.7	51.7	51.7	51.6	51.6	51.6	51.6	51.6	51.6
2023-03-27 08:48	53.2	53.2	53.2	53.1	53.1	53.1	53.1	53.1	53.1
2023-03-27 08:49	52.3	52.3	52.3	52.2	52.2	52.2	52.2	52.2	52.2
2023-03-27 08:50	52.9	52.9	52.9	52.8	52.8	52.8	52.8	52.8	52.8
2023-03-27 08:51	52.4	52.4	52.4	52.3	52.3	52.3	52.3	52.3	52.3
2023-03-27 08:52	51.9	51.9	51.9	51.8	51.8	51.8	51.8	51.8	51.8
2023-03-27 08:53	50.5	50.5	50.5	50.4	50.4	50.4	50.4	50.4	50.4
2023-03-27 08:54	58.5	58.5	58.5	58.4	58.4	58.4	58.4	58.4	58.4
2023-03-27 08:55	50.5	50.5	50.5	50.4	50.4	50.4	50.4	50.4	50.4
2023-03-27 08:56	49.9	49.9	49.9	49.8	49.8	49.8	49.8	49.8	49.8
2023-03-27 08:57	50.7	50.7	50.7	50.6	50.6	50.6	50.6	50.6	50.6
2023-03-27 08:58	52.5	52.5	52.5	52.4	52.4	52.4	52.4	52.4	52.4
2023-03-27 08:59	51	51	51	50.9	50.9	50.9	50.9	50.9	50.9
2023-03-27 09:00	50.4	50.4	50.4	50.3	50.3	50.3	50.3	50.3	50.3
2023-03-27 09:01	50.8	50.8	50.8	50.7	50.7	50.7	50.7	50.7	50.7
2023-03-27 09:02	49.7	49.7	49.7	49.6	49.6	49.6	49.6	49.6	49.6

2023-03-27 09:03	52.6	52.6	52.6	52.5	52.5	52.5	52.5	52.5	52.5
2023-03-27 09:04	49.9	49.9	49.9	49.8	49.8	49.8	49.8	49.8	49.8
2023-03-27 09:05	50.5	50.5	50.5	50.4	50.4	50.4	50.4	50.4	50.4
2023-03-27 09:06	51.7	51.7	51.7	51.6	51.6	51.6	51.6	51.6	51.6
2023-03-27 09:07	52.2	52.2	52.2	52.1	52.1	52.1	52.1	52.1	52.1
2023-03-27 09:08	49.6	49.6	49.6	49.5	49.5	49.5	49.5	49.5	49.5
2023-03-27 09:09	51.1	51.1	51.1	51	51	51	51	51	51
2023-03-27 09:10	50.1	50.1	50.1	50	50	50	50	50	50
2023-03-27 09:11	50.2	50.2	50.2	50.1	50.1	50.1	50.1	50.1	50.1
2023-03-27 09:12	50.1	50.1	50.1	50	50	50	50	50	50
2023-03-27 09:13	51.5	51.5	51.5	51.4	51.4	51.4	51.4	51.4	51.4
2023-03-27 09:14	49.8	49.8	49.8	49.7	49.7	49.7	49.7	49.7	49.7
2023-03-27 09:15	50.8	50.8	50.8	50.7	50.7	50.7	50.7	50.7	50.7
2023-03-27 09:16	50.9	50.9	50.9	50.8	50.8	50.8	50.8	50.8	50.8
2023-03-27 09:17	50	50	50	49.9	49.9	49.9	49.9	49.9	49.9
2023-03-27 09:18	50.6	50.6	50.6	50.5	50.5	50.5	50.5	50.5	50.5
2023-03-27 09:19	50.4	50.4	50.4	50.3	50.3	50.3	50.3	50.3	50.3
2023-03-27 09:20	48.7	48.7	48.7	48.6	48.6	48.6	48.6	48.6	48.6
2023-03-27 09:21	48.8	48.8	48.8	48.7	48.7	48.7	48.7	48.7	48.7
2023-03-27 09:22	50.3	50.3	50.3	50.2	50.2	50.2	50.2	50.2	50.2
2023-03-27 09:23	49.5	49.5	49.5	49.4	49.4	49.4	49.4	49.4	49.4
2023-03-27 09:24	50.3	50.3	50.3	50.2	50.2	50.2	50.2	50.2	50.2
2023-03-27 09:25	50	50	50	49.9	49.9	49.9	49.9	49.9	49.9
2023-03-27 09:26	54.7	54.7	54.7	54.6	54.6	54.6	54.6	54.6	54.6
2023-03-27 09:27	50.2	50.2	50.2	50.1	50.1	50.1	50.1	50.1	50.1
2023-03-27 09:28	63.2	63.2	63.2	63.1	63.1	63.1	63.1	63.1	63.1
2023-03-27 09:29	54.6	54.6	54.6	54.5	54.5	54.5	54.5	54.5	54.5
2023-03-27 09:30	51.2	51.2	51.2	51.1	51.1	51.1	51.1	51.1	51.1
2023-03-27 09:31	48.8	48.8	48.8	48.7	48.7	48.7	48.7	48.7	48.7
2023-03-27 09:32	51.5	51.5	51.5	51.4	51.4	51.4	51.4	51.4	51.4
2023-03-27 09:33	49.8	49.8	49.8	49.7	49.7	49.7	49.7	49.7	49.7
2023-03-27 09:34	54.2	54.2	54.2	54.1	54.1	54.1	54.1	54.1	54.1
2023-03-27 09:35	51.1	51.1	51.1	51	51	51	51	51	51
2023-03-27 09:36	51.1	51.1	51.1	51	51	51	51	51	51
2023-03-27 09:37	50.2	50.2	50.2	50.1	50.1	50.1	50.1	50.1	50.1
2023-03-27 09:38	49.5	49.5	49.5	49.4	49.4	49.4	49.4	49.4	49.4
2023-03-27 09:39	48.5	48.5	48.5	48.4	48.4	48.4	48.4	48.4	48.4
2023-03-27 09:40	51.6	51.6	51.6	51.5	51.5	51.5	51.5	51.5	51.5
2023-03-27 09:41	51.5	51.5	51.5	51.4	51.4	51.4	51.4	51.4	51.4
2023-03-27 09:42	51.1	51.1	51.1	51	51	51	51	51	51
2023-03-27 09:43	49.9	49.9	49.9	49.8	49.8	49.8	49.8	49.8	49.8
2023-03-27 09:44	50.7	50.7	50.7	50.6	50.6	50.6	50.6	50.6	50.6
2023-03-27 09:45	53.1	53.1	53.1	53	53	53	53	53	53
2023-03-27 09:46	54.6	54.6	54.6	54.5	54.5	54.5	54.5	54.5	54.5
2023-03-27 09:47	54.2	54.2	54.2	54.1	54.1	54.1	54.1	54.1	54.1
2023-03-27 09:48	51.8	51.8	51.8	51.7	51.7	51.7	51.7	51.7	51.7
2023-03-27 09:49	51.5	51.5	51.5	51.4	51.4	51.4	51.4	51.4	51.4
2023-03-27 09:50	55.8	55.8	55.8	55.7	55.7	55.7	55.7	55.7	55.7
2023-03-27 09:51	51.1	51.1	51.1	51	51	51	51	51	51
2023-03-27 09:52	51.4	51.4	51.4	51.3	51.3	51.3	51.3	51.3	51.3

2023-03-27 09:53	52.1	52.1	52.1	52	52	52	52	52	52
2023-03-27 09:54	54.9	54.9	54.9	54.8	54.8	54.8	54.8	54.8	54.8
2023-03-27 09:55	53.9	53.9	53.9	53.8	53.8	53.8	53.8	53.8	53.8
2023-03-27 09:56	52.5	52.5	52.5	52.4	52.4	52.4	52.4	52.4	52.4
2023-03-27 09:57	52.4	52.4	52.4	52.3	52.3	52.3	52.3	52.3	52.3
2023-03-27 09:58	54.9	54.9	54.9	54.8	54.8	54.8	54.8	54.8	54.8
2023-03-27 09:59	51.5	51.5	51.5	51.4	51.4	51.4	51.4	51.4	51.4
2023-03-27 10:00	51.7	51.7	51.7	51.6	51.6	51.6	51.6	51.6	51.6
2023-03-27 10:01	52.3	52.3	52.3	52.2	52.2	52.2	52.2	52.2	52.2
2023-03-27 10:02	51	51	51	50.9	50.9	50.9	50.9	50.9	50.9
2023-03-27 10:03	50	50	50	49.9	49.9	49.9	49.9	49.9	49.9
2023-03-27 10:04	49.9	49.9	49.9	49.8	49.8	49.8	49.8	49.8	49.8
2023-03-27 10:05	51.7	51.7	51.7	51.6	51.6	51.6	51.6	51.6	51.6
2023-03-27 10:06	51.7	51.7	51.7	51.6	51.6	51.6	51.6	51.6	51.6
2023-03-27 10:07	48.9	48.9	48.9	48.8	48.8	48.8	48.8	48.8	48.8
2023-03-27 10:08	52.2	52.2	52.2	52.1	52.1	52.1	52.1	52.1	52.1
2023-03-27 10:09	51.2	51.2	51.2	51.1	51.1	51.1	51.1	51.1	51.1
2023-03-27 10:10	49.5	49.5	49.5	49.4	49.4	49.4	49.4	49.4	49.4
2023-03-27 10:11	48.8	48.8	48.8	48.7	48.7	48.7	48.7	48.7	48.7
2023-03-27 10:12	49.7	49.7	49.7	49.6	49.6	49.6	49.6	49.6	49.6
2023-03-27 10:13	50.9	50.9	50.9	50.8	50.8	50.8	50.8	50.8	50.8
2023-03-27 10:14	51.3	51.3	51.3	51.2	51.2	51.2	51.2	51.2	51.2
2023-03-27 10:15	50	50	50	49.9	49.9	49.9	49.9	49.9	49.9
2023-03-27 10:16	50.4	50.4	50.4	50.3	50.3	50.3	50.3	50.3	50.3
2023-03-27 10:17	50.8	50.8	50.8	50.7	50.7	50.7	50.7	50.7	50.7
2023-03-27 10:18	52	52	52	51.9	51.9	51.9	51.9	51.9	51.9
2023-03-27 10:19	50.4	50.4	50.4	50.3	50.3	50.3	50.3	50.3	50.3
2023-03-27 10:20	50.7	50.7	50.7	50.6	50.6	50.6	50.6	50.6	50.6
2023-03-27 10:21	50.4	50.4	50.4	50.3	50.3	50.3	50.3	50.3	50.3
2023-03-27 10:22	51.4	51.4	51.4	51.3	51.3	51.3	51.3	51.3	51.3
2023-03-27 10:23	53.3	53.3	53.3	53.2	53.2	53.2	53.2	53.2	53.2
2023-03-27 10:24	51.6	51.6	51.6	51.5	51.5	51.5	51.5	51.5	51.5
2023-03-27 10:25	51.7	51.7	51.7	51.6	51.6	51.6	51.6	51.6	51.6
2023-03-27 10:26	51.7	51.7	51.7	51.6	51.6	51.6	51.6	51.6	51.6
2023-03-27 10:27	52.3	52.3	52.3	52.2	52.2	52.2	52.2	52.2	52.2
2023-03-27 10:28	50.8	50.8	50.8	50.7	50.7	50.7	50.7	50.7	50.7
2023-03-27 10:29	52	52	52	51.9	51.9	51.9	51.9	51.9	51.9
2023-03-27 10:30	52.3	52.3	52.3	52.2	52.2	52.2	52.2	52.2	52.2
2023-03-27 10:31	50.9	50.9	50.9	50.8	50.8	50.8	50.8	50.8	50.8
2023-03-27 10:32	51	51	51	50.9	50.9	50.9	50.9	50.9	50.9
2023-03-27 10:33	51	51	51	50.9	50.9	50.9	50.9	50.9	50.9
2023-03-27 10:34	50.9	50.9	50.9	50.8	50.8	50.8	50.8	50.8	50.8
2023-03-27 10:35	50.7	50.7	50.7	50.6	50.6	50.6	50.6	50.6	50.6
2023-03-27 10:36	52.7	52.7	52.7	52.6	52.6	52.6	52.6	52.6	52.6
2023-03-27 10:37	54	54	54	53.9	53.9	53.9	53.9	53.9	53.9
2023-03-27 10:38	52.1	52.1	52.1	52	52	52	52	52	52
2023-03-27 10:39	52	52	52	51.9	51.9	51.9	51.9	51.9	51.9
2023-03-27 10:40	49.3	49.3	49.3	49.2	49.2	49.2	49.2	49.2	49.2
2023-03-27 10:41	51	51	51	50.9	50.9	50.9	50.9	50.9	50.9
2023-03-27 10:42	51.2	51.2	51.2	51.1	51.1	51.1	51.1	51.1	51.1

2023-03-27 10:43	51.4	51.4	51.4	51.3	51.3	51.3	51.3	51.3	51.3
2023-03-27 10:44	53.7	53.7	53.7	53.6	53.6	53.6	53.6	53.6	53.6
2023-03-27 10:45	50	50	50	49.9	49.9	49.9	49.9	49.9	49.9
2023-03-27 10:46	50.4	50.4	50.4	50.3	50.3	50.3	50.3	50.3	50.3
2023-03-27 10:47	51.8	51.8	51.8	51.7	51.7	51.7	51.7	51.7	51.7
2023-03-27 10:48	50.2	50.2	50.2	50.1	50.1	50.1	50.1	50.1	50.1
2023-03-27 10:49	51.7	51.7	51.7	51.6	51.6	51.6	51.6	51.6	51.6
2023-03-27 10:50	48.4	48.4	48.4	48.3	48.3	48.3	48.3	48.3	48.3
2023-03-27 10:51	48.7	48.7	48.7	48.6	48.6	48.6	48.6	48.6	48.6
2023-03-27 10:52	49.4	49.4	49.4	49.3	49.3	49.3	49.3	49.3	49.3
2023-03-27 10:53	50.6	50.6	50.6	50.5	50.5	50.5	50.5	50.5	50.5
2023-03-27 10:54	50.7	50.7	50.7	50.6	50.6	50.6	50.6	50.6	50.6
2023-03-27 10:55	53.5	53.5	53.5	53.4	53.4	53.4	53.4	53.4	53.4
2023-03-27 10:56	53.3	53.3	53.3	53.2	53.2	53.2	53.2	53.2	53.2
2023-03-27 10:57	52.5	52.5	52.5	52.4	52.4	52.4	52.4	52.4	52.4
2023-03-27 10:58	52.7	52.7	52.7	52.6	52.6	52.6	52.6	52.6	52.6
2023-03-27 10:59	51.9	51.9	51.9	51.8	51.8	51.8	51.8	51.8	51.8
2023-03-27 11:00	54.2	54.2	54.2	54.1	54.1	54.1	54.1	54.1	54.1
2023-03-27 11:01	51.5	51.5	51.5	51.4	51.4	51.4	51.4	51.4	51.4
2023-03-27 11:02	51.9	51.9	51.9	51.8	51.8	51.8	51.8	51.8	51.8
2023-03-27 11:03	50.5	50.5	50.5	50.4	50.4	50.4	50.4	50.4	50.4
2023-03-27 11:04	52.3	52.3	52.3	52.2	52.2	52.2	52.2	52.2	52.2
2023-03-27 11:05	49.8	49.8	49.8	49.7	49.7	49.7	49.7	49.7	49.7
2023-03-27 11:06	49.9	49.9	49.9	49.8	49.8	49.8	49.8	49.8	49.8
2023-03-27 11:07	50.8	50.8	50.8	50.7	50.7	50.7	50.7	50.7	50.7
2023-03-27 11:08	48.7	48.7	48.7	48.6	48.6	48.6	48.6	48.6	48.6
2023-03-27 11:09	49.5	49.5	49.5	49.4	49.4	49.4	49.4	49.4	49.4
2023-03-27 11:10	53.6	53.6	53.6	53.5	53.5	53.5	53.5	53.5	53.5
2023-03-27 11:11	49.8	49.8	49.8	49.7	49.7	49.7	49.7	49.7	49.7
2023-03-27 11:12	52.9	52.9	52.9	52.8	52.8	52.8	52.8	52.8	52.8
2023-03-27 11:13	52.7	52.7	52.7	52.6	52.6	52.6	52.6	52.6	52.6
2023-03-27 11:14	52	52	52	51.9	51.9	51.9	51.9	51.9	51.9
2023-03-27 11:15	52	52	52	51.9	51.9	51.9	51.9	51.9	51.9
2023-03-27 11:16	49.9	49.9	49.9	49.8	49.8	49.8	49.8	49.8	49.8
2023-03-27 11:17	53.5	53.5	53.5	53.4	53.4	53.4	53.4	53.4	53.4
2023-03-27 11:18	47	47	47	46.9	46.9	46.9	46.9	46.9	46.9
2023-03-27 11:19	52.8	52.8	52.8	52.7	52.7	52.7	52.7	52.7	52.7
2023-03-27 11:20	51.3	51.3	51.3	51.2	51.2	51.2	51.2	51.2	51.2
2023-03-27 11:21	50.9	50.9	50.9	50.8	50.8	50.8	50.8	50.8	50.8
2023-03-27 11:22	52.6	52.6	52.6	52.5	52.5	52.5	52.5	52.5	52.5
2023-03-27 11:23	51.8	51.8	51.8	51.7	51.7	51.7	51.7	51.7	51.7
2023-03-27 11:24	50.7	50.7	50.7	50.6	50.6	50.6	50.6	50.6	50.6
2023-03-27 11:25	50.8	50.8	50.8	50.7	50.7	50.7	50.7	50.7	50.7
2023-03-27 11:26	51.6	51.6	51.6	51.5	51.5	51.5	51.5	51.5	51.5
2023-03-27 11:27	54.5	54.5	54.5	54.4	54.4	54.4	54.4	54.4	54.4
2023-03-27 11:28	52	52	52	51.9	51.9	51.9	51.9	51.9	51.9
2023-03-27 11:29	54.1	54.1	54.1	54	54	54	54	54	54
2023-03-27 11:30	51.4	51.4	51.4	51.3	51.3	51.3	51.3	51.3	51.3
2023-03-27 11:31	53	53	53	52.9	52.9	52.9	52.9	52.9	52.9
2023-03-27 11:32	52.8	52.8	52.8	52.7	52.7	52.7	52.7	52.7	52.7

2023-03-27 11:33	53.3	53.3	53.3	53.2	53.2	53.2	53.2	53.2	53.2
2023-03-27 11:34	56.4	56.4	56.4	56.3	56.3	56.3	56.3	56.3	56.3
2023-03-27 11:35	54.1	54.1	54.1	54	54	54	54	54	54
2023-03-27 11:36	52.9	52.9	52.9	52.8	52.8	52.8	52.8	52.8	52.8
2023-03-27 11:37	53.2	53.2	53.2	53.1	53.1	53.1	53.1	53.1	53.1
2023-03-27 11:38	53.3	53.3	53.3	53.2	53.2	53.2	53.2	53.2	53.2
2023-03-27 11:39	52.2	52.2	52.2	52.1	52.1	52.1	52.1	52.1	52.1
2023-03-27 11:40	52.9	52.9	52.9	52.8	52.8	52.8	52.8	52.8	52.8
2023-03-27 11:41	56.5	56.5	56.5	56.4	56.4	56.4	56.4	56.4	56.4
2023-03-27 11:42	52.2	52.2	52.2	52.1	52.1	52.1	52.1	52.1	52.1
2023-03-27 11:43	53.1	53.1	53.1	53	53	53	53	53	53
2023-03-27 11:44	52.3	52.3	52.3	52.2	52.2	52.2	52.2	52.2	52.2
2023-03-27 11:45	53.1	53.1	53.1	53	53	53	53	53	53
2023-03-27 11:46	53.4	53.4	53.4	53.3	53.3	53.3	53.3	53.3	53.3
2023-03-27 11:47	53.8	53.8	53.8	53.7	53.7	53.7	53.7	53.7	53.7
2023-03-27 11:48	54.2	54.2	54.2	54.1	54.1	54.1	54.1	54.1	54.1
2023-03-27 11:49	56.1	56.1	56.1	56	56	56	56	56	56
2023-03-27 11:50	53.5	53.5	53.5	53.4	53.4	53.4	53.4	53.4	53.4
2023-03-27 11:51	53.9	53.9	53.9	53.8	53.8	53.8	53.8	53.8	53.8
2023-03-27 11:52	53.4	53.4	53.4	53.3	53.3	53.3	53.3	53.3	53.3
2023-03-27 11:53	56.5	56.5	56.5	56.4	56.4	56.4	56.4	56.4	56.4
2023-03-27 11:54	54.9	54.9	54.9	54.8	54.8	54.8	54.8	54.8	54.8
2023-03-27 11:55	57.9	57.9	57.9	57.8	57.8	57.8	57.8	57.8	57.8
2023-03-27 11:56	57.1	57.1	57.1	57	57	57	57	57	57
2023-03-27 11:57	54.9	54.9	54.9	54.8	54.8	54.8	54.8	54.8	54.8
2023-03-27 11:58	54.3	54.3	54.3	54.2	54.2	54.2	54.2	54.2	54.2
2023-03-27 11:59	59.3	59.3	59.3	59.2	59.2	59.2	59.2	59.2	59.2
2023-03-27 12:00	54.5	54.5	54.5	54.4	54.4	54.4	54.4	54.4	54.4
2023-03-27 12:01	52.6	52.6	52.6	52.5	52.5	52.5	52.5	52.5	52.5
2023-03-27 12:02	54.1	54.1	54.1	54	54	54	54	54	54
2023-03-27 12:03	54.3	54.3	54.3	54.2	54.2	54.2	54.2	54.2	54.2
2023-03-27 12:04	55.4	55.4	55.4	55.3	55.3	55.3	55.3	55.3	55.3
2023-03-27 12:05	55.4	55.4	55.4	55.3	55.3	55.3	55.3	55.3	55.3
2023-03-27 12:06	53.7	53.7	53.7	53.6	53.6	53.6	53.6	53.6	53.6
2023-03-27 12:07	53.3	53.3	53.3	53.2	53.2	53.2	53.2	53.2	53.2
2023-03-27 12:08	55.3	55.3	55.3	55.2	55.2	55.2	55.2	55.2	55.2
2023-03-27 12:09	56.6	56.6	56.6	56.5	56.5	56.5	56.5	56.5	56.5
2023-03-27 12:10	56.5	56.5	56.5	56.4	56.4	56.4	56.4	56.4	56.4
2023-03-27 12:11	55.5	55.5	55.5	55.4	55.4	55.4	55.4	55.4	55.4
2023-03-27 12:12	54.7	54.7	54.7	54.6	54.6	54.6	54.6	54.6	54.6
2023-03-27 12:13	56.5	56.5	56.5	56.4	56.4	56.4	56.4	56.4	56.4
2023-03-27 12:14	55.8	55.8	55.8	55.7	55.7	55.7	55.7	55.7	55.7
2023-03-27 12:15	55.4	55.4	55.4	55.3	55.3	55.3	55.3	55.3	55.3
2023-03-27 12:16	55.5	55.5	55.5	55.4	55.4	55.4	55.4	55.4	55.4
2023-03-27 12:17	54.1	54.1	54.1	54	54	54	54	54	54
2023-03-27 12:18	56.1	56.1	56.1	56	56	56	56	56	56
2023-03-27 12:19	54.1	54.1	54.1	54	54	54	54	54	54
2023-03-27 12:20	55.5	55.5	55.5	55.4	55.4	55.4	55.4	55.4	55.4
2023-03-27 12:21	53.2	53.2	53.2	53.1	53.1	53.1	53.1	53.1	53.1
2023-03-27 12:22	54.5	54.5	54.5	54.4	54.4	54.4	54.4	54.4	54.4

2023-03-27 12:23	56.4	56.4	56.4	56.3	56.3	56.3	56.3	56.3	56.3
2023-03-27 12:24	54.9	54.9	54.9	54.8	54.8	54.8	54.8	54.8	54.8
2023-03-27 12:25	54.8	54.8	54.8	54.7	54.7	54.7	54.7	54.7	54.7
2023-03-27 12:26	56.1	56.1	56.1	56	56	56	56	56	56
2023-03-27 12:27	53.9	53.9	53.9	53.8	53.8	53.8	53.8	53.8	53.8
2023-03-27 12:28	56.1	56.1	56.1	56	56	56	56	56	56
2023-03-27 12:29	52.5	52.5	52.5	52.4	52.4	52.4	52.4	52.4	52.4
2023-03-27 12:30	52.3	52.3	52.3	52.2	52.2	52.2	52.2	52.2	52.2
2023-03-27 12:31	53	53	53	52.9	52.9	52.9	52.9	52.9	52.9
2023-03-27 12:32	52.5	52.5	52.5	52.4	52.4	52.4	52.4	52.4	52.4
2023-03-27 12:33	51.8	51.8	51.8	51.7	51.7	51.7	51.7	51.7	51.7
2023-03-27 12:34	53.5	53.5	53.5	53.4	53.4	53.4	53.4	53.4	53.4
2023-03-27 12:35	56.3	56.3	56.3	56.2	56.2	56.2	56.2	56.2	56.2
2023-03-27 12:36	58.6	58.6	58.6	58.5	58.5	58.5	58.5	58.5	58.5
2023-03-27 12:37	52.6	52.6	52.6	52.5	52.5	52.5	52.5	52.5	52.5
2023-03-27 12:38	54.1	54.1	54.1	54	54	54	54	54	54
2023-03-27 12:39	51.2	51.2	51.2	51.1	51.1	51.1	51.1	51.1	51.1
2023-03-27 12:40	50.5	50.5	50.5	50.4	50.4	50.4	50.4	50.4	50.4
2023-03-27 12:41	53.1	53.1	53.1	53	53	53	53	53	53
2023-03-27 12:42	51.5	51.5	51.5	51.4	51.4	51.4	51.4	51.4	51.4
2023-03-27 12:43	51.2	51.2	51.2	51.1	51.1	51.1	51.1	51.1	51.1
2023-03-27 12:44	55.8	55.8	55.8	55.7	55.7	55.7	55.7	55.7	55.7
2023-03-27 12:45	52.6	52.6	52.6	52.5	52.5	52.5	52.5	52.5	52.5
2023-03-27 12:46	52	52	52	51.9	51.9	51.9	51.9	51.9	51.9
2023-03-27 12:47	51.7	51.7	51.7	51.6	51.6	51.6	51.6	51.6	51.6
2023-03-27 12:48	52	52	52	51.9	51.9	51.9	51.9	51.9	51.9
2023-03-27 12:49	56.5	56.5	56.5	56.4	56.4	56.4	56.4	56.4	56.4
2023-03-27 12:50	52.6	52.6	52.6	52.5	52.5	52.5	52.5	52.5	52.5
2023-03-27 12:51	53.3	53.3	53.3	53.2	53.2	53.2	53.2	53.2	53.2
2023-03-27 12:52	51.9	51.9	51.9	51.8	51.8	51.8	51.8	51.8	51.8
2023-03-27 12:53	51.4	51.4	51.4	51.3	51.3	51.3	51.3	51.3	51.3
2023-03-27 12:54	51.7	51.7	51.7	51.6	51.6	51.6	51.6	51.6	51.6
2023-03-27 12:55	53.4	53.4	53.4	53.3	53.3	53.3	53.3	53.3	53.3
2023-03-27 12:56	52.8	52.8	52.8	52.7	52.7	52.7	52.7	52.7	52.7
2023-03-27 12:57	50	50	50	49.9	49.9	49.9	49.9	49.9	49.9
2023-03-27 12:58	52.1	52.1	52.1	52	52	52	52	52	52
2023-03-27 12:59	50.1	50.1	50.1	50	50	50	50	50	50
2023-03-27 13:00	50.1	50.1	50.1	50	50	50	50	50	50
2023-03-27 13:01	51.5	51.5	51.5	51.4	51.4	51.4	51.4	51.4	51.4
2023-03-27 13:02	53.2	53.2	53.2	53.1	53.1	53.1	53.1	53.1	53.1
2023-03-27 13:03	53.3	53.3	53.3	53.2	53.2	53.2	53.2	53.2	53.2
2023-03-27 13:04	53.9	53.9	53.9	53.8	53.8	53.8	53.8	53.8	53.8
2023-03-27 13:05	54.2	54.2	54.2	54.1	54.1	54.1	54.1	54.1	54.1
2023-03-27 13:06	52.7	52.7	52.7	52.6	52.6	52.6	52.6	52.6	52.6
2023-03-27 13:07	54.9	54.9	54.9	54.8	54.8	54.8	54.8	54.8	54.8
2023-03-27 13:08	49.6	49.6	49.6	49.5	49.5	49.5	49.5	49.5	49.5
2023-03-27 13:09	50.5	50.5	50.5	50.4	50.4	50.4	50.4	50.4	50.4
2023-03-27 13:10	51.3	51.3	51.3	51.2	51.2	51.2	51.2	51.2	51.2
2023-03-27 13:11	51.1	51.1	51.1	51	51	51	51	51	51
2023-03-27 13:12	53.7	53.7	53.7	53.6	53.6	53.6	53.6	53.6	53.6

2023-03-27 13:13	49.6	49.6	49.6	49.5	49.5	49.5	49.5	49.5	49.5
2023-03-27 13:14	50	50	50	49.9	49.9	49.9	49.9	49.9	49.9
2023-03-27 13:15	49.9	49.9	49.9	49.8	49.8	49.8	49.8	49.8	49.8
2023-03-27 13:16	48.1	48.1	48.1	48	48	48	48	48	48
2023-03-27 13:17	51.4	51.4	51.4	51.3	51.3	51.3	51.3	51.3	51.3
2023-03-27 13:18	50.4	50.4	50.4	50.3	50.3	50.3	50.3	50.3	50.3
2023-03-27 13:19	49.7	49.7	49.7	49.6	49.6	49.6	49.6	49.6	49.6
2023-03-27 13:20	51.7	51.7	51.7	51.6	51.6	51.6	51.6	51.6	51.6
2023-03-27 13:21	52.3	52.3	52.3	52.2	52.2	52.2	52.2	52.2	52.2
2023-03-27 13:22	50.7	50.7	50.7	50.6	50.6	50.6	50.6	50.6	50.6
2023-03-27 13:23	52.1	52.1	52.1	52	52	52	52	52	52
2023-03-27 13:24	52.9	52.9	52.9	52.8	52.8	52.8	52.8	52.8	52.8
2023-03-27 13:25	52.7	52.7	52.7	52.6	52.6	52.6	52.6	52.6	52.6
2023-03-27 13:26	49.6	49.6	49.6	49.5	49.5	49.5	49.5	49.5	49.5
2023-03-27 13:27	51.7	51.7	51.7	51.6	51.6	51.6	51.6	51.6	51.6
2023-03-27 13:28	51.2	51.2	51.2	51.1	51.1	51.1	51.1	51.1	51.1
2023-03-27 13:29	50.6	50.6	50.6	50.5	50.5	50.5	50.5	50.5	50.5
2023-03-27 13:30	53.4	53.4	53.4	53.3	53.3	53.3	53.3	53.3	53.3
2023-03-27 13:31	49.8	49.8	49.8	49.7	49.7	49.7	49.7	49.7	49.7
2023-03-27 13:32	51.6	51.6	51.6	51.5	51.5	51.5	51.5	51.5	51.5
2023-03-27 13:33	52.8	52.8	52.8	52.7	52.7	52.7	52.7	52.7	52.7
2023-03-27 13:34	50.6	50.6	50.6	50.5	50.5	50.5	50.5	50.5	50.5
2023-03-27 13:35	49.4	49.4	49.4	49.3	49.3	49.3	49.3	49.3	49.3
2023-03-27 13:36	50.2	50.2	50.2	50.1	50.1	50.1	50.1	50.1	50.1
2023-03-27 13:37	50.3	50.3	50.3	50.2	50.2	50.2	50.2	50.2	50.2
2023-03-27 13:38	49.8	49.8	49.8	49.7	49.7	49.7	49.7	49.7	49.7
2023-03-27 13:39	52.6	52.6	52.6	52.5	52.5	52.5	52.5	52.5	52.5
2023-03-27 13:40	51	51	51	50.9	50.9	50.9	50.9	50.9	50.9
2023-03-27 13:41	52.2	52.2	52.2	52.1	52.1	52.1	52.1	52.1	52.1
2023-03-27 13:42	52.8	52.8	52.8	52.7	52.7	52.7	52.7	52.7	52.7
2023-03-27 13:43	52	52	52	51.9	51.9	51.9	51.9	51.9	51.9
2023-03-27 13:44	52.6	52.6	52.6	52.5	52.5	52.5	52.5	52.5	52.5
2023-03-27 13:45	50.1	50.1	50.1	50	50	50	50	50	50
2023-03-27 13:46	48.7	48.7	48.7	48.6	48.6	48.6	48.6	48.6	48.6
2023-03-27 13:47	50.2	50.2	50.2	50.1	50.1	50.1	50.1	50.1	50.1
2023-03-27 13:48	51.6	51.6	51.6	51.5	51.5	51.5	51.5	51.5	51.5
2023-03-27 13:49	50.1	50.1	50.1	50	50	50	50	50	50
2023-03-27 13:50	50.5	50.5	50.5	50.4	50.4	50.4	50.4	50.4	50.4
2023-03-27 13:51	51.6	51.6	51.6	51.5	51.5	51.5	51.5	51.5	51.5
2023-03-27 13:52	50.5	50.5	50.5	50.4	50.4	50.4	50.4	50.4	50.4
2023-03-27 13:53	53.7	53.7	53.7	53.6	53.6	53.6	53.6	53.6	53.6
2023-03-27 13:54	51.3	51.3	51.3	51.2	51.2	51.2	51.2	51.2	51.2
2023-03-27 13:55	49.8	49.8	49.8	49.7	49.7	49.7	49.7	49.7	49.7
2023-03-27 13:56	52.1	52.1	52.1	52	52	52	52	52	52
2023-03-27 13:57	50.3	50.3	50.3	50.2	50.2	50.2	50.2	50.2	50.2
2023-03-27 13:58	53.4	53.4	53.4	53.3	53.3	53.3	53.3	53.3	53.3
2023-03-27 13:59	53.9	53.9	53.9	53.8	53.8	53.8	53.8	53.8	53.8
2023-03-27 14:00	50.6	50.6	50.6	50.5	50.5	50.5	50.5	50.5	50.5
2023-03-27 14:01	50.2	50.2	50.2	50.1	50.1	50.1	50.1	50.1	50.1
2023-03-27 14:02	52.9	52.9	52.9	52.8	52.8	52.8	52.8	52.8	52.8

2023-03-27 14:03	51.3	51.3	51.3	51.2	51.2	51.2	51.2	51.2	51.2
2023-03-27 14:04	50.5	50.5	50.5	50.4	50.4	50.4	50.4	50.4	50.4
2023-03-27 14:05	51.5	51.5	51.5	51.4	51.4	51.4	51.4	51.4	51.4
2023-03-27 14:06	49.9	49.9	49.9	49.8	49.8	49.8	49.8	49.8	49.8
2023-03-27 14:07	52.8	52.8	52.8	52.7	52.7	52.7	52.7	52.7	52.7
2023-03-27 14:08	52.5	52.5	52.5	52.4	52.4	52.4	52.4	52.4	52.4
2023-03-27 14:09	50.7	50.7	50.7	50.6	50.6	50.6	50.6	50.6	50.6
2023-03-27 14:10	51.4	51.4	51.4	51.3	51.3	51.3	51.3	51.3	51.3
2023-03-27 14:11	50.3	50.3	50.3	50.2	50.2	50.2	50.2	50.2	50.2
2023-03-27 14:12	50.2	50.2	50.2	50.1	50.1	50.1	50.1	50.1	50.1
2023-03-27 14:13	49.8	49.8	49.8	49.7	49.7	49.7	49.7	49.7	49.7
2023-03-27 14:14	49.6	49.6	49.6	49.5	49.5	49.5	49.5	49.5	49.5
2023-03-27 14:15	50.6	50.6	50.6	50.5	50.5	50.5	50.5	50.5	50.5
2023-03-27 14:16	53.2	53.2	53.2	53.1	53.1	53.1	53.1	53.1	53.1
2023-03-27 14:17	51.8	51.8	51.8	51.7	51.7	51.7	51.7	51.7	51.7
2023-03-27 14:18	51.6	51.6	51.6	51.5	51.5	51.5	51.5	51.5	51.5
2023-03-27 14:19	51	51	51	50.9	50.9	50.9	50.9	50.9	50.9
2023-03-27 14:20	54.4	54.4	54.4	54.3	54.3	54.3	54.3	54.3	54.3
2023-03-27 14:21	49.9	49.9	49.9	49.8	49.8	49.8	49.8	49.8	49.8
2023-03-27 14:22	53.8	53.8	53.8	53.7	53.7	53.7	53.7	53.7	53.7
2023-03-27 14:23	50.2	50.2	50.2	50.1	50.1	50.1	50.1	50.1	50.1
2023-03-27 14:24	49.7	49.7	49.7	49.6	49.6	49.6	49.6	49.6	49.6
2023-03-27 14:25	50.3	50.3	50.3	50.2	50.2	50.2	50.2	50.2	50.2
2023-03-27 14:26	53	53	53	52.9	52.9	52.9	52.9	52.9	52.9
2023-03-27 14:27	50.7	50.7	50.7	50.6	50.6	50.6	50.6	50.6	50.6
2023-03-27 14:28	51.3	51.3	51.3	51.2	51.2	51.2	51.2	51.2	51.2
2023-03-27 14:29	52.5	52.5	52.5	52.4	52.4	52.4	52.4	52.4	52.4
2023-03-27 14:30	50	50	50	49.9	49.9	49.9	49.9	49.9	49.9
2023-03-27 14:31	49.4	49.4	49.4	49.3	49.3	49.3	49.3	49.3	49.3
2023-03-27 14:32	52.6	52.6	52.6	52.5	52.5	52.5	52.5	52.5	52.5
2023-03-27 14:33	50.1	50.1	50.1	50	50	50	50	50	50
2023-03-27 14:34	51.6	51.6	51.6	51.5	51.5	51.5	51.5	51.5	51.5
2023-03-27 14:35	51.7	51.7	51.7	51.6	51.6	51.6	51.6	51.6	51.6
2023-03-27 14:36	55.5	55.5	55.5	55.4	55.4	55.4	55.4	55.4	55.4
2023-03-27 14:37	52.5	52.5	52.5	52.4	52.4	52.4	52.4	52.4	52.4
2023-03-27 14:38	50.3	50.3	50.3	50.2	50.2	50.2	50.2	50.2	50.2
2023-03-27 14:39	51.6	51.6	51.6	51.5	51.5	51.5	51.5	51.5	51.5
2023-03-27 14:40	52.9	52.9	52.9	52.8	52.8	52.8	52.8	52.8	52.8
2023-03-27 14:41	49.7	49.7	49.7	49.6	49.6	49.6	49.6	49.6	49.6
2023-03-27 14:42	52	52	52	51.9	51.9	51.9	51.9	51.9	51.9
2023-03-27 14:43	50.3	50.3	50.3	50.2	50.2	50.2	50.2	50.2	50.2
2023-03-27 14:44	51.2	51.2	51.2	51.1	51.1	51.1	51.1	51.1	51.1
2023-03-27 14:45	52.2	52.2	52.2	52.1	52.1	52.1	52.1	52.1	52.1
2023-03-27 14:46	51.6	51.6	51.6	51.5	51.5	51.5	51.5	51.5	51.5
2023-03-27 14:47	51.2	51.2	51.2	51.1	51.1	51.1	51.1	51.1	51.1
2023-03-27 14:48	50.2	50.2	50.2	50.1	50.1	50.1	50.1	50.1	50.1
2023-03-27 14:49	50.1	50.1	50.1	50	50	50	50	50	50
2023-03-27 14:50	50.8	50.8	50.8	50.7	50.7	50.7	50.7	50.7	50.7
2023-03-27 14:51	51.2	51.2	51.2	51.1	51.1	51.1	51.1	51.1	51.1
2023-03-27 14:52	50.6	50.6	50.6	50.5	50.5	50.5	50.5	50.5	50.5

2023-03-27 14:53	52.2	52.2	52.2	52.1	52.1	52.1	52.1	52.1	52.1
2023-03-27 14:54	55.1	55.1	55.1	55	55	55	55	55	55
2023-03-27 14:55	51.3	51.3	51.3	51.2	51.2	51.2	51.2	51.2	51.2
2023-03-27 14:56	50.2	50.2	50.2	50.1	50.1	50.1	50.1	50.1	50.1
2023-03-27 14:57	50.6	50.6	50.6	50.5	50.5	50.5	50.5	50.5	50.5
2023-03-27 14:58	54.1	54.1	54.1	54	54	54	54	54	54
2023-03-27 14:59	53.3	53.3	53.3	53.2	53.2	53.2	53.2	53.2	53.2
2023-03-27 15:00	52.4	52.4	52.4	52.3	52.3	52.3	52.3	52.3	52.3
2023-03-27 15:01	49.8	49.8	49.8	49.7	49.7	49.7	49.7	49.7	49.7
2023-03-27 15:02	53.2	53.2	53.2	53.1	53.1	53.1	53.1	53.1	53.1
2023-03-27 15:03	52.8	52.8	52.8	52.7	52.7	52.7	52.7	52.7	52.7
2023-03-27 15:04	51.3	51.3	51.3	51.2	51.2	51.2	51.2	51.2	51.2
2023-03-27 15:05	51.2	51.2	51.2	51.1	51.1	51.1	51.1	51.1	51.1
2023-03-27 15:06	50.9	50.9	50.9	50.8	50.8	50.8	50.8	50.8	50.8
2023-03-27 15:07	52	52	52	51.9	51.9	51.9	51.9	51.9	51.9
2023-03-27 15:08	51.6	51.6	51.6	51.5	51.5	51.5	51.5	51.5	51.5
2023-03-27 15:09	50.4	50.4	50.4	50.3	50.3	50.3	50.3	50.3	50.3
2023-03-27 15:10	49.1	49.1	49.1	49	49	49	49	49	49
2023-03-27 15:11	52.1	52.1	52.1	52	52	52	52	52	52
2023-03-27 15:12	48.6	48.6	48.6	48.5	48.5	48.5	48.5	48.5	48.5
2023-03-27 15:13	52.7	52.7	52.7	52.6	52.6	52.6	52.6	52.6	52.6
2023-03-27 15:14	53.5	53.5	53.5	53.4	53.4	53.4	53.4	53.4	53.4
2023-03-27 15:15	52.1	52.1	52.1	52	52	52	52	52	52
2023-03-27 15:16	50.8	50.8	50.8	50.7	50.7	50.7	50.7	50.7	50.7
2023-03-27 15:17	49.5	49.5	49.5	49.4	49.4	49.4	49.4	49.4	49.4
2023-03-27 15:18	53.4	53.4	53.4	53.3	53.3	53.3	53.3	53.3	53.3
2023-03-27 15:19	52.9	52.9	52.9	52.8	52.8	52.8	52.8	52.8	52.8
2023-03-27 15:20	49.5	49.5	49.5	49.4	49.4	49.4	49.4	49.4	49.4
2023-03-27 15:21	48.6	48.6	48.6	48.5	48.5	48.5	48.5	48.5	48.5
2023-03-27 15:22	49.6	49.6	49.6	49.5	49.5	49.5	49.5	49.5	49.5
2023-03-27 15:23	49.8	49.8	49.8	49.7	49.7	49.7	49.7	49.7	49.7
2023-03-27 15:24	50.6	50.6	50.6	50.5	50.5	50.5	50.5	50.5	50.5
2023-03-27 15:25	50.3	50.3	50.3	50.2	50.2	50.2	50.2	50.2	50.2
2023-03-27 15:26	49.6	49.6	49.6	49.5	49.5	49.5	49.5	49.5	49.5
2023-03-27 15:27	51.8	51.8	51.8	51.7	51.7	51.7	51.7	51.7	51.7
2023-03-27 15:28	50.5	50.5	50.5	50.4	50.4	50.4	50.4	50.4	50.4
2023-03-27 15:29	49.3	49.3	49.3	49.2	49.2	49.2	49.2	49.2	49.2
2023-03-27 15:30	51.9	51.9	51.9	51.8	51.8	51.8	51.8	51.8	51.8
2023-03-27 15:31	52.5	52.5	52.5	52.4	52.4	52.4	52.4	52.4	52.4
2023-03-27 15:32	51.8	51.8	51.8	51.7	51.7	51.7	51.7	51.7	51.7
2023-03-27 15:33	52.6	52.6	52.6	52.5	52.5	52.5	52.5	52.5	52.5
2023-03-27 15:34	50.7	50.7	50.7	50.6	50.6	50.6	50.6	50.6	50.6
2023-03-27 15:35	51.3	51.3	51.3	51.2	51.2	51.2	51.2	51.2	51.2
2023-03-27 15:36	50.9	50.9	50.9	50.8	50.8	50.8	50.8	50.8	50.8
2023-03-27 15:37	52.2	52.2	52.2	52.1	52.1	52.1	52.1	52.1	52.1
2023-03-27 15:38	50.3	50.3	50.3	50.2	50.2	50.2	50.2	50.2	50.2
2023-03-27 15:39	48.9	48.9	48.9	48.8	48.8	48.8	48.8	48.8	48.8
2023-03-27 15:40	52.9	52.9	52.9	52.8	52.8	52.8	52.8	52.8	52.8
2023-03-27 15:41	51.8	51.8	51.8	51.7	51.7	51.7	51.7	51.7	51.7
2023-03-27 15:42	53.4	53.4	53.4	53.3	53.3	53.3	53.3	53.3	53.3

2023-03-27 15:43	50.5	50.5	50.5	50.4	50.4	50.4	50.4	50.4	50.4
2023-03-27 15:44	49.1	49.1	49.1	49	49	49	49	49	49
2023-03-27 15:45	48.2	48.2	48.2	48.1	48.1	48.1	48.1	48.1	48.1
2023-03-27 15:46	47.7	47.7	47.7	47.6	47.6	47.6	47.6	47.6	47.6
2023-03-27 15:47	48.5	48.5	48.5	48.4	48.4	48.4	48.4	48.4	48.4
2023-03-27 15:48	50.9	50.9	50.9	50.8	50.8	50.8	50.8	50.8	50.8
2023-03-27 15:49	50.6	50.6	50.6	50.5	50.5	50.5	50.5	50.5	50.5
2023-03-27 15:50	49.2	49.2	49.2	49.1	49.1	49.1	49.1	49.1	49.1
2023-03-27 15:51	49	49	49	48.9	48.9	48.9	48.9	48.9	48.9
2023-03-27 15:52	50.5	50.5	50.5	50.4	50.4	50.4	50.4	50.4	50.4
2023-03-27 15:53	47.6	47.6	47.6	47.5	47.5	47.5	47.5	47.5	47.5
2023-03-27 15:54	49.5	49.5	49.5	49.4	49.4	49.4	49.4	49.4	49.4
2023-03-27 15:55	48.1	48.1	48.1	48	48	48	48	48	48
2023-03-27 15:56	47.9	47.9	47.9	47.8	47.8	47.8	47.8	47.8	47.8
2023-03-27 15:57	48.7	48.7	48.7	48.6	48.6	48.6	48.6	48.6	48.6
2023-03-27 15:58	49.6	49.6	49.6	49.5	49.5	49.5	49.5	49.5	49.5
2023-03-27 15:59	50.5	50.5	50.5	50.4	50.4	50.4	50.4	50.4	50.4
2023-03-27 16:00	51.4	51.4	51.4	51.3	51.3	51.3	51.3	51.3	51.3
2023-03-27 16:01	47.5	47.5	47.5	47.4	47.4	47.4	47.4	47.4	47.4
2023-03-27 16:02	49	49	49	48.9	48.9	48.9	48.9	48.9	48.9
2023-03-27 16:03	48.7	48.7	48.7	48.6	48.6	48.6	48.6	48.6	48.6
2023-03-27 16:04	49.3	49.3	49.3	49.2	49.2	49.2	49.2	49.2	49.2
2023-03-27 16:05	48.8	48.8	48.8	48.7	48.7	48.7	48.7	48.7	48.7
2023-03-27 16:06	51.9	51.9	51.9	51.8	51.8	51.8	51.8	51.8	51.8
2023-03-27 16:07	50.5	50.5	50.5	50.4	50.4	50.4	50.4	50.4	50.4
2023-03-27 16:08	53.6	53.6	53.6	53.5	53.5	53.5	53.5	53.5	53.5
2023-03-27 16:09	51.1	51.1	51.1	51	51	51	51	51	51
2023-03-27 16:10	48.7	48.7	48.7	48.6	48.6	48.6	48.6	48.6	48.6
2023-03-27 16:11	50.5	50.5	50.5	50.4	50.4	50.4	50.4	50.4	50.4
2023-03-27 16:12	51.3	51.3	51.3	51.2	51.2	51.2	51.2	51.2	51.2
2023-03-27 16:13	50.8	50.8	50.8	50.7	50.7	50.7	50.7	50.7	50.7
2023-03-27 16:14	47.6	47.6	47.6	47.5	47.5	47.5	47.5	47.5	47.5
2023-03-27 16:15	51	51	51	50.9	50.9	50.9	50.9	50.9	50.9
2023-03-27 16:16	47.1	47.1	47.1	47	47	47	47	47	47
2023-03-27 16:17	51.9	51.9	51.9	51.8	51.8	51.8	51.8	51.8	51.8
2023-03-27 16:18	50.8	50.8	50.8	50.7	50.7	50.7	50.7	50.7	50.7
2023-03-27 16:19	48.8	48.8	48.8	48.7	48.7	48.7	48.7	48.7	48.7
2023-03-27 16:20	49.1	49.1	49.1	49	49	49	49	49	49
2023-03-27 16:21	48.6	48.6	48.6	48.5	48.5	48.5	48.5	48.5	48.5
2023-03-27 16:22	48.8	48.8	48.8	48.7	48.7	48.7	48.7	48.7	48.7
2023-03-27 16:23	53.1	53.1	53.1	53	53	53	53	53	53
2023-03-27 16:24	50.3	50.3	50.3	50.2	50.2	50.2	50.2	50.2	50.2
2023-03-27 16:25	46.7	46.7	46.7	46.6	46.6	46.6	46.6	46.6	46.6
2023-03-27 16:26	48	48	48	47.9	47.9	47.9	47.9	47.9	47.9
2023-03-27 16:27	52.6	52.6	52.6	52.5	52.5	52.5	52.5	52.5	52.5
2023-03-27 16:28	48.9	48.9	48.9	48.8	48.8	48.8	48.8	48.8	48.8
2023-03-27 16:29	48.9	48.9	48.9	48.8	48.8	48.8	48.8	48.8	48.8
2023-03-27 16:30	48.2	48.2	48.2	48.1	48.1	48.1	48.1	48.1	48.1
2023-03-27 16:31	50.3	50.3	50.3	50.2	50.2	50.2	50.2	50.2	50.2
2023-03-27 16:32	52.7	52.7	52.7	52.6	52.6	52.6	52.6	52.6	52.6

2023-03-27 16:33	58	58	58	57.9	57.9	57.9	57.9	57.9	57.9
2023-03-27 16:34	53.7	53.7	53.7	53.6	53.6	53.6	53.6	53.6	53.6
2023-03-27 16:35	49.7	49.7	49.7	49.6	49.6	49.6	49.6	49.6	49.6
2023-03-27 16:36	48.5	48.5	48.5	48.4	48.4	48.4	48.4	48.4	48.4
2023-03-27 16:37	52.7	52.7	52.7	52.6	52.6	52.6	52.6	52.6	52.6
2023-03-27 16:38	49	49	49	48.9	48.9	48.9	48.9	48.9	48.9
2023-03-27 16:39	49.4	49.4	49.4	49.3	49.3	49.3	49.3	49.3	49.3
2023-03-27 16:40	50.7	50.7	50.7	50.6	50.6	50.6	50.6	50.6	50.6
2023-03-27 16:41	49.5	49.5	49.5	49.4	49.4	49.4	49.4	49.4	49.4
2023-03-27 16:42	50.3	50.3	50.3	50.2	50.2	50.2	50.2	50.2	50.2
2023-03-27 16:43	52.6	52.6	52.6	52.5	52.5	52.5	52.5	52.5	52.5
2023-03-27 16:44	52.6	52.6	52.6	52.5	52.5	52.5	52.5	52.5	52.5
2023-03-27 16:45	52.2	52.2	52.2	52.1	52.1	52.1	52.1	52.1	52.1
2023-03-27 16:46	48.6	48.6	48.6	48.5	48.5	48.5	48.5	48.5	48.5
2023-03-27 16:47	54.4	54.4	54.4	54.3	54.3	54.3	54.3	54.3	54.3
2023-03-27 16:48	49.6	49.6	49.6	49.5	49.5	49.5	49.5	49.5	49.5
2023-03-27 16:49	51	51	51	50.9	50.9	50.9	50.9	50.9	50.9
2023-03-27 16:50	50.1	50.1	50.1	50	50	50	50	50	50
2023-03-27 16:51	49.3	49.3	49.3	49.2	49.2	49.2	49.2	49.2	49.2
2023-03-27 16:52	54.5	54.5	54.5	54.4	54.4	54.4	54.4	54.4	54.4
2023-03-27 16:53	51.7	51.7	51.7	51.6	51.6	51.6	51.6	51.6	51.6
2023-03-27 16:54	48.3	48.3	48.3	48.2	48.2	48.2	48.2	48.2	48.2
2023-03-27 16:55	49.4	49.4	49.4	49.3	49.3	49.3	49.3	49.3	49.3
2023-03-27 16:56	48.6	48.6	48.6	48.5	48.5	48.5	48.5	48.5	48.5
2023-03-27 16:57	50.8	50.8	50.8	50.7	50.7	50.7	50.7	50.7	50.7
2023-03-27 16:58	47.9	47.9	47.9	47.8	47.8	47.8	47.8	47.8	47.8
2023-03-27 16:59	48.5	48.5	48.5	48.4	48.4	48.4	48.4	48.4	48.4
2023-03-27 17:00	47.1	47.1	47.1	47	47	47	47	47	47
2023-03-27 17:01	47.3	47.3	47.3	47.2	47.2	47.2	47.2	47.2	47.2
2023-03-27 17:02	47.3	47.3	47.3	47.2	47.2	47.2	47.2	47.2	47.2
2023-03-27 17:03	44.9	44.9	44.9	44.8	44.8	44.8	44.8	44.8	44.8
2023-03-27 17:04	47.3	47.3	47.3	47.2	47.2	47.2	47.2	47.2	47.2
2023-03-27 17:05	52	52	52	51.9	51.9	51.9	51.9	51.9	51.9
2023-03-27 17:06	48.5	48.5	48.5	48.4	48.4	48.4	48.4	48.4	48.4
2023-03-27 17:07	47.5	47.5	47.5	47.4	47.4	47.4	47.4	47.4	47.4
2023-03-27 17:08	47.4	47.4	47.4	47.3	47.3	47.3	47.3	47.3	47.3
2023-03-27 17:09	53.3	53.3	53.3	53.2	53.2	53.2	53.2	53.2	53.2
2023-03-27 17:10	48.6	48.6	48.6	48.5	48.5	48.5	48.5	48.5	48.5
2023-03-27 17:11	47.4	47.4	47.4	47.3	47.3	47.3	47.3	47.3	47.3
2023-03-27 17:12	52	52	52	51.9	51.9	51.9	51.9	51.9	51.9
2023-03-27 17:13	49.6	49.6	49.6	49.5	49.5	49.5	49.5	49.5	49.5
2023-03-27 17:14	52.1	52.1	52.1	52	52	52	52	52	52
2023-03-27 17:15	48.2	48.2	48.2	48.1	48.1	48.1	48.1	48.1	48.1
2023-03-27 17:16	48.5	48.5	48.5	48.4	48.4	48.4	48.4	48.4	48.4
2023-03-27 17:17	51.4	51.4	51.4	51.3	51.3	51.3	51.3	51.3	51.3
2023-03-27 17:18	49.9	49.9	49.9	49.8	49.8	49.8	49.8	49.8	49.8
2023-03-27 17:19	47.9	47.9	47.9	47.8	47.8	47.8	47.8	47.8	47.8
2023-03-27 17:20	47.8	47.8	47.8	47.7	47.7	47.7	47.7	47.7	47.7
2023-03-27 17:21	51.3	51.3	51.3	51.2	51.2	51.2	51.2	51.2	51.2
2023-03-27 17:22	47.8	47.8	47.8	47.7	47.7	47.7	47.7	47.7	47.7

2023-03-27 17:23	49	49	49	48.9	48.9	48.9	48.9	48.9	48.9
2023-03-27 17:24	46.8	46.8	46.8	46.7	46.7	46.7	46.7	46.7	46.7
2023-03-27 17:25	47.1	47.1	47.1	47	47	47	47	47	47
2023-03-27 17:26	47.6	47.6	47.6	47.5	47.5	47.5	47.5	47.5	47.5
2023-03-27 17:27	50	50	50	49.9	49.9	49.9	49.9	49.9	49.9
2023-03-27 17:28	48	48	48	47.9	47.9	47.9	47.9	47.9	47.9
2023-03-27 17:29	49.4	49.4	49.4	49.3	49.3	49.3	49.3	49.3	49.3
2023-03-27 17:30	51.4	51.4	51.4	51.3	51.3	51.3	51.3	51.3	51.3
2023-03-27 17:31	46	46	46	45.9	45.9	45.9	45.9	45.9	45.9
2023-03-27 17:32	47.9	47.9	47.9	47.8	47.8	47.8	47.8	47.8	47.8
2023-03-27 17:33	48.9	48.9	48.9	48.8	48.8	48.8	48.8	48.8	48.8
2023-03-27 17:34	49.6	49.6	49.6	49.5	49.5	49.5	49.5	49.5	49.5
2023-03-27 17:35	47.5	47.5	47.5	47.4	47.4	47.4	47.4	47.4	47.4
2023-03-27 17:36	49.2	49.2	49.2	49.1	49.1	49.1	49.1	49.1	49.1
2023-03-27 17:37	51.6	51.6	51.6	51.5	51.5	51.5	51.5	51.5	51.5
2023-03-27 17:38	48.8	48.8	48.8	48.7	48.7	48.7	48.7	48.7	48.7
2023-03-27 17:39	48.8	48.8	48.8	48.7	48.7	48.7	48.7	48.7	48.7
2023-03-27 17:40	50.9	50.9	50.9	50.8	50.8	50.8	50.8	50.8	50.8
2023-03-27 17:41	49.7	49.7	49.7	49.6	49.6	49.6	49.6	49.6	49.6
2023-03-27 17:42	51.5	51.5	51.5	51.4	51.4	51.4	51.4	51.4	51.4
2023-03-27 17:43	48.4	48.4	48.4	48.3	48.3	48.3	48.3	48.3	48.3
2023-03-27 17:44	49.9	49.9	49.9	49.8	49.8	49.8	49.8	49.8	49.8
2023-03-27 17:45	52	52	52	51.9	51.9	51.9	51.9	51.9	51.9
2023-03-27 17:46	52.3	52.3	52.3	52.2	52.2	52.2	52.2	52.2	52.2
2023-03-27 17:47	48.3	48.3	48.3	48.2	48.2	48.2	48.2	48.2	48.2
2023-03-27 17:48	49.8	49.8	49.8	49.7	49.7	49.7	49.7	49.7	49.7
2023-03-27 17:49	50.8	50.8	50.8	50.7	50.7	50.7	50.7	50.7	50.7
2023-03-27 17:50	48.5	48.5	48.5	48.4	48.4	48.4	48.4	48.4	48.4
2023-03-27 17:51	47.2	47.2	47.2	47.1	47.1	47.1	47.1	47.1	47.1
2023-03-27 17:52	48.4	48.4	48.4	48.3	48.3	48.3	48.3	48.3	48.3
2023-03-27 17:53	48.8	48.8	48.8	48.7	48.7	48.7	48.7	48.7	48.7
2023-03-27 17:54	45.4	45.4	45.4	45.3	45.3	45.3	45.3	45.3	45.3
2023-03-27 17:55	48.2	48.2	48.2	48.1	48.1	48.1	48.1	48.1	48.1
2023-03-27 17:56	47.5	47.5	47.5	47.4	47.4	47.4	47.4	47.4	47.4
2023-03-27 17:57	46.2	46.2	46.2	46.1	46.1	46.1	46.1	46.1	46.1
2023-03-27 17:58	47.4	47.4	47.4	47.3	47.3	47.3	47.3	47.3	47.3
2023-03-27 17:59	48.9	48.9	48.9	48.8	48.8	48.8	48.8	48.8	48.8
2023-03-27 18:00	49.2	49.2	49.2	49.1	49.1	49.1	49.1	49.1	49.1
2023-03-27 18:01	49.9	49.9	49.9	49.8	49.8	49.8	49.8	49.8	49.8
2023-03-27 18:02	49.7	49.7	49.7	49.6	49.6	49.6	49.6	49.6	49.6
2023-03-27 18:03	48.8	48.8	48.8	48.7	48.7	48.7	48.7	48.7	48.7
2023-03-27 18:04	49.7	49.7	49.7	49.6	49.6	49.6	49.6	49.6	49.6
2023-03-27 18:05	47.8	47.8	47.8	47.7	47.7	47.7	47.7	47.7	47.7
2023-03-27 18:06	48.4	48.4	48.4	48.3	48.3	48.3	48.3	48.3	48.3
2023-03-27 18:07	48.6	48.6	48.6	48.5	48.5	48.5	48.5	48.5	48.5
2023-03-27 18:08	48.1	48.1	48.1	48	48	48	48	48	48
2023-03-27 18:09	45.8	45.8	45.8	45.7	45.7	45.7	45.7	45.7	45.7
2023-03-27 18:10	46.6	46.6	46.6	46.5	46.5	46.5	46.5	46.5	46.5
2023-03-27 18:11	47.8	47.8	47.8	47.7	47.7	47.7	47.7	47.7	47.7
2023-03-27 18:12	47.2	47.2	47.2	47.1	47.1	47.1	47.1	47.1	47.1

2023-03-27 18:13	47.3	47.3	47.3	47.2	47.2	47.2	47.2	47.2	47.2
2023-03-27 18:14	48.5	48.5	48.5	48.4	48.4	48.4	48.4	48.4	48.4
2023-03-27 18:15	50.3	50.3	50.3	50.2	50.2	50.2	50.2	50.2	50.2
2023-03-27 18:16	50.9	50.9	50.9	50.8	50.8	50.8	50.8	50.8	50.8
2023-03-27 18:17	47.7	47.7	47.7	47.6	47.6	47.6	47.6	47.6	47.6
2023-03-27 18:18	45.7	45.7	45.7	45.6	45.6	45.6	45.6	45.6	45.6
2023-03-27 18:19	48.4	48.4	48.4	48.3	48.3	48.3	48.3	48.3	48.3
2023-03-27 18:20	47.7	47.7	47.7	47.6	47.6	47.6	47.6	47.6	47.6
2023-03-27 18:21	47	47	47	46.9	46.9	46.9	46.9	46.9	46.9
2023-03-27 18:22	46.6	46.6	46.6	46.5	46.5	46.5	46.5	46.5	46.5
2023-03-27 18:23	50.8	50.8	50.8	50.7	50.7	50.7	50.7	50.7	50.7
2023-03-27 18:24	47.2	47.2	47.2	47.1	47.1	47.1	47.1	47.1	47.1
2023-03-27 18:25	48.7	48.7	48.7	48.6	48.6	48.6	48.6	48.6	48.6
2023-03-27 18:26	47.7	47.7	47.7	47.6	47.6	47.6	47.6	47.6	47.6
2023-03-27 18:27	51.7	51.7	51.7	51.6	51.6	51.6	51.6	51.6	51.6
2023-03-27 18:28	49	49	49	48.9	48.9	48.9	48.9	48.9	48.9
2023-03-27 18:29	48.8	48.8	48.8	48.7	48.7	48.7	48.7	48.7	48.7
2023-03-27 18:30	47.7	47.7	47.7	47.6	47.6	47.6	47.6	47.6	47.6
2023-03-27 18:31	49.3	49.3	49.3	49.2	49.2	49.2	49.2	49.2	49.2
2023-03-27 18:32	49.9	49.9	49.9	49.8	49.8	49.8	49.8	49.8	49.8
2023-03-27 18:33	49.8	49.8	49.8	49.7	49.7	49.7	49.7	49.7	49.7
2023-03-27 18:34	48.9	48.9	48.9	48.8	48.8	48.8	48.8	48.8	48.8
2023-03-27 18:35	48.6	48.6	48.6	48.5	48.5	48.5	48.5	48.5	48.5
2023-03-27 18:36	48	48	48	47.9	47.9	47.9	47.9	47.9	47.9
2023-03-27 18:37	48.2	48.2	48.2	48.1	48.1	48.1	48.1	48.1	48.1
2023-03-27 18:38	47	47	47	46.9	46.9	46.9	46.9	46.9	46.9
2023-03-27 18:39	47.9	47.9	47.9	47.8	47.8	47.8	47.8	47.8	47.8
2023-03-27 18:40	47.7	47.7	47.7	47.6	47.6	47.6	47.6	47.6	47.6
2023-03-27 18:41	48.7	48.7	48.7	48.6	48.6	48.6	48.6	48.6	48.6
2023-03-27 18:42	50.7	50.7	50.7	50.6	50.6	50.6	50.6	50.6	50.6
2023-03-27 18:43	50.3	50.3	50.3	50.2	50.2	50.2	50.2	50.2	50.2
2023-03-27 18:44	51.9	51.9	51.9	51.8	51.8	51.8	51.8	51.8	51.8
2023-03-27 18:45	46.5	46.5	46.5	46.4	46.4	46.4	46.4	46.4	46.4
2023-03-27 18:46	49.3	49.3	49.3	49.2	49.2	49.2	49.2	49.2	49.2
2023-03-27 18:47	45.6	45.6	45.6	45.5	45.5	45.5	45.5	45.5	45.5
2023-03-27 18:48	46.9	46.9	46.9	46.8	46.8	46.8	46.8	46.8	46.8
2023-03-27 18:49	46.8	46.8	46.8	46.7	46.7	46.7	46.7	46.7	46.7
2023-03-27 18:50	45.6	45.6	45.6	45.5	45.5	45.5	45.5	45.5	45.5
2023-03-27 18:51	46.4	46.4	46.4	46.3	46.3	46.3	46.3	46.3	46.3
2023-03-27 18:52	46.9	46.9	46.9	46.8	46.8	46.8	46.8	46.8	46.8
2023-03-27 18:53	47	47	47	46.9	46.9	46.9	46.9	46.9	46.9
2023-03-27 18:54	46.2	46.2	46.2	46.1	46.1	46.1	46.1	46.1	46.1
2023-03-27 18:55	46.7	46.7	46.7	46.6	46.6	46.6	46.6	46.6	46.6
2023-03-27 18:56	45.4	45.4	45.4	45.3	45.3	45.3	45.3	45.3	45.3
2023-03-27 18:57	48.3	48.3	48.3	48.2	48.2	48.2	48.2	48.2	48.2
2023-03-27 18:58	46.6	46.6	46.6	46.5	46.5	46.5	46.5	46.5	46.5
2023-03-27 18:59	46.4	46.4	46.4	46.3	46.3	46.3	46.3	46.3	46.3
2023-03-27 19:00	46.8	46.8	46.8	46.7	46.7	46.7	46.7	46.7	46.7
2023-03-27 19:01	46	46	46	45.9	45.9	45.9	45.9	45.9	45.9
2023-03-27 19:02	46.5	46.5	46.5	46.4	46.4	46.4	46.4	46.4	46.4

2023-03-27 19:03	46.9	46.9	46.9	46.8	46.8	46.8	46.8	46.8	46.8
2023-03-27 19:04	46.4	46.4	46.4	46.3	46.3	46.3	46.3	46.3	46.3
2023-03-27 19:05	43.2	43.2	43.2	43.1	43.1	43.1	43.1	43.1	43.1
2023-03-27 19:06	44.8	44.8	44.8	44.7	44.7	44.7	44.7	44.7	44.7
2023-03-27 19:07	45.6	45.6	45.6	45.5	45.5	45.5	45.5	45.5	45.5
2023-03-27 19:08	47.1	47.1	47.1	47	47	47	47	47	47
2023-03-27 19:09	48.6	48.6	48.6	48.5	48.5	48.5	48.5	48.5	48.5
2023-03-27 19:10	53.9	53.9	53.9	53.8	53.8	53.8	53.8	53.8	53.8
2023-03-27 19:11	54.2	54.2	54.2	54.1	54.1	54.1	54.1	54.1	54.1
2023-03-27 19:12	50.1	50.1	50.1	50	50	50	50	50	50
2023-03-27 19:13	46.1	46.1	46.1	46	46	46	46	46	46
2023-03-27 19:14	48.3	48.3	48.3	48.2	48.2	48.2	48.2	48.2	48.2
2023-03-27 19:15	48.2	48.2	48.2	48.1	48.1	48.1	48.1	48.1	48.1
2023-03-27 19:16	48	48	48	47.9	47.9	47.9	47.9	47.9	47.9
2023-03-27 19:17	48.1	48.1	48.1	48	48	48	48	48	48
2023-03-27 19:18	46.7	46.7	46.7	46.6	46.6	46.6	46.6	46.6	46.6
2023-03-27 19:19	49.5	49.5	49.5	49.4	49.4	49.4	49.4	49.4	49.4
2023-03-27 19:20	47.4	47.4	47.4	47.3	47.3	47.3	47.3	47.3	47.3
2023-03-27 19:21	49	49	49	48.9	48.9	48.9	48.9	48.9	48.9
2023-03-27 19:22	51.2	51.2	51.2	51.1	51.1	51.1	51.1	51.1	51.1
2023-03-27 19:23	55.7	55.7	55.7	55.6	55.6	55.6	55.6	55.6	55.6
2023-03-27 19:24	49.9	49.9	49.9	49.8	49.8	49.8	49.8	49.8	49.8
2023-03-27 19:25	48.6	48.6	48.6	48.5	48.5	48.5	48.5	48.5	48.5
2023-03-27 19:26	51.7	51.7	51.7	51.6	51.6	51.6	51.6	51.6	51.6
2023-03-27 19:27	66	66	66	65.9	65.9	65.9	65.9	65.9	65.9
2023-03-27 19:28	56	56	56	55.9	55.9	55.9	55.9	55.9	55.9
2023-03-27 19:29	51.8	51.8	51.8	51.7	51.7	51.7	51.7	51.7	51.7
2023-03-27 19:30	52.7	52.7	52.7	52.6	52.6	52.6	52.6	52.6	52.6
2023-03-27 19:31	47.1	47.1	47.1	47	47	47	47	47	47
2023-03-27 19:32	48.5	48.5	48.5	48.4	48.4	48.4	48.4	48.4	48.4
2023-03-27 19:33	53.8	53.8	53.8	53.7	53.7	53.7	53.7	53.7	53.7
2023-03-27 19:34	50.1	50.1	50.1	50	50	50	50	50	50
2023-03-27 19:35	49.9	49.9	49.9	49.8	49.8	49.8	49.8	49.8	49.8
2023-03-27 19:36	46.7	46.7	46.7	46.6	46.6	46.6	46.6	46.6	46.6
2023-03-27 19:37	49.2	49.2	49.2	49.1	49.1	49.1	49.1	49.1	49.1
2023-03-27 19:38	46.9	46.9	46.9	46.8	46.8	46.8	46.8	46.8	46.8
2023-03-27 19:39	48.1	48.1	48.1	48	48	48	48	48	48
2023-03-27 19:40	46.5	46.5	46.5	46.4	46.4	46.4	46.4	46.4	46.4
2023-03-27 19:41	46.6	46.6	46.6	46.5	46.5	46.5	46.5	46.5	46.5
2023-03-27 19:42	46.8	46.8	46.8	46.7	46.7	46.7	46.7	46.7	46.7
2023-03-27 19:43	52.5	52.5	52.5	52.4	52.4	52.4	52.4	52.4	52.4
2023-03-27 19:44	55	55	55	54.9	54.9	54.9	54.9	54.9	54.9
2023-03-27 19:45	51.2	51.2	51.2	51.1	51.1	51.1	51.1	51.1	51.1
2023-03-27 19:46	56.9	56.9	56.9	56.8	56.8	56.8	56.8	56.8	56.8
2023-03-27 19:47	46.9	46.9	46.9	46.8	46.8	46.8	46.8	46.8	46.8
2023-03-27 19:48	44.8	44.8	44.8	44.7	44.7	44.7	44.7	44.7	44.7
2023-03-27 19:49	46.3	46.3	46.3	46.2	46.2	46.2	46.2	46.2	46.2
2023-03-27 19:50	46.8	46.8	46.8	46.7	46.7	46.7	46.7	46.7	46.7
2023-03-27 19:51	48.2	48.2	48.2	48.1	48.1	48.1	48.1	48.1	48.1
2023-03-27 19:52	43.5	43.5	43.5	43.4	43.4	43.4	43.4	43.4	43.4

2023-03-27 19:53	47.1	47.1	47.1	47	47	47	47	47	47
2023-03-27 19:54	52.6	52.6	52.6	52.5	52.5	52.5	52.5	52.5	52.5
2023-03-27 19:55	71.8	71.8	71.8	71.7	71.7	71.7	71.7	71.7	71.7
2023-03-27 19:56	59	59	59	58.9	58.9	58.9	58.9	58.9	58.9
2023-03-27 19:57	52.9	52.9	52.9	52.8	52.8	52.8	52.8	52.8	52.8
2023-03-27 19:58	47.8	47.8	47.8	47.7	47.7	47.7	47.7	47.7	47.7
2023-03-27 19:59	49.7	49.7	49.7	49.6	49.6	49.6	49.6	49.6	49.6
2023-03-27 20:00	47.2	47.2	47.2	47.1	47.1	47.1	47.1	47.1	47.1
2023-03-27 20:01	48.9	48.9	48.9	48.8	48.8	48.8	48.8	48.8	48.8
2023-03-27 20:02	47.3	47.3	47.3	47.2	47.2	47.2	47.2	47.2	47.2
2023-03-27 20:03	49.7	49.7	49.7	49.6	49.6	49.6	49.6	49.6	49.6
2023-03-27 20:04	51.4	51.4	51.4	51.3	51.3	51.3	51.3	51.3	51.3
2023-03-27 20:05	46.2	46.2	46.2	46.1	46.1	46.1	46.1	46.1	46.1
2023-03-27 20:06	48.8	48.8	48.8	48.7	48.7	48.7	48.7	48.7	48.7
2023-03-27 20:07	46.3	46.3	46.3	46.2	46.2	46.2	46.2	46.2	46.2
2023-03-27 20:08	50.3	50.3	50.3	50.2	50.2	50.2	50.2	50.2	50.2
2023-03-27 20:09	50.9	50.9	50.9	50.8	50.8	50.8	50.8	50.8	50.8
2023-03-27 20:10	48	48	48	47.9	47.9	47.9	47.9	47.9	47.9
2023-03-27 20:11	48.1	48.1	48.1	48	48	48	48	48	48
2023-03-27 20:12	46.5	46.5	46.5	46.4	46.4	46.4	46.4	46.4	46.4
2023-03-27 20:13	45.6	45.6	45.6	45.5	45.5	45.5	45.5	45.5	45.5
2023-03-27 20:14	48.4	48.4	48.4	48.3	48.3	48.3	48.3	48.3	48.3
2023-03-27 20:15	49.8	49.8	49.8	49.7	49.7	49.7	49.7	49.7	49.7
2023-03-27 20:16	47.7	47.7	47.7	47.6	47.6	47.6	47.6	47.6	47.6
2023-03-27 20:17	45.9	45.9	45.9	45.8	45.8	45.8	45.8	45.8	45.8
2023-03-27 20:18	48.4	48.4	48.4	48.3	48.3	48.3	48.3	48.3	48.3
2023-03-27 20:19	47.9	47.9	47.9	47.8	47.8	47.8	47.8	47.8	47.8
2023-03-27 20:20	49.4	49.4	49.4	49.3	49.3	49.3	49.3	49.3	49.3
2023-03-27 20:21	46.4	46.4	46.4	46.3	46.3	46.3	46.3	46.3	46.3
2023-03-27 20:22	49	49	49	48.9	48.9	48.9	48.9	48.9	48.9
2023-03-27 20:23	48.9	48.9	48.9	48.8	48.8	48.8	48.8	48.8	48.8
2023-03-27 20:24	49.6	49.6	49.6	49.5	49.5	49.5	49.5	49.5	49.5
2023-03-27 20:25	50.2	50.2	50.2	50.1	50.1	50.1	50.1	50.1	50.1
2023-03-27 20:26	47.5	47.5	47.5	47.4	47.4	47.4	47.4	47.4	47.4
2023-03-27 20:27	51.4	51.4	51.4	51.3	51.3	51.3	51.3	51.3	51.3
2023-03-27 20:28	47.3	47.3	47.3	47.2	47.2	47.2	47.2	47.2	47.2
2023-03-27 20:29	46.2	46.2	46.2	46.1	46.1	46.1	46.1	46.1	46.1
2023-03-27 20:30	51.5	51.5	51.5	51.4	51.4	51.4	51.4	51.4	51.4
2023-03-27 20:31	44.2	44.2	44.2	44.1	44.1	44.1	44.1	44.1	44.1
2023-03-27 20:32	46.2	46.2	46.2	46.1	46.1	46.1	46.1	46.1	46.1
2023-03-27 20:33	48.4	48.4	48.4	48.3	48.3	48.3	48.3	48.3	48.3
2023-03-27 20:34	45.4	45.4	45.4	45.3	45.3	45.3	45.3	45.3	45.3
2023-03-27 20:35	47.3	47.3	47.3	47.2	47.2	47.2	47.2	47.2	47.2
2023-03-27 20:36	45.9	45.9	45.9	45.8	45.8	45.8	45.8	45.8	45.8
2023-03-27 20:37	45.6	45.6	45.6	45.5	45.5	45.5	45.5	45.5	45.5
2023-03-27 20:38	40.8	40.8	40.8	40.7	40.7	40.7	40.7	40.7	40.7
2023-03-27 20:39	45.2	45.2	45.2	45.1	45.1	45.1	45.1	45.1	45.1
2023-03-27 20:40	45.1	45.1	45.1	45	45	45	45	45	45
2023-03-27 20:41	48.4	48.4	48.4	48.3	48.3	48.3	48.3	48.3	48.3
2023-03-27 20:42	46.6	46.6	46.6	46.5	46.5	46.5	46.5	46.5	46.5

2023-03-27 20:43	46	46	46	45.9	45.9	45.9	45.9	45.9	45.9
2023-03-27 20:44	48	48	48	47.9	47.9	47.9	47.9	47.9	47.9
2023-03-27 20:45	46.1	46.1	46.1	46	46	46	46	46	46
2023-03-27 20:46	44.8	44.8	44.8	44.7	44.7	44.7	44.7	44.7	44.7
2023-03-27 20:47	46.5	46.5	46.5	46.4	46.4	46.4	46.4	46.4	46.4
2023-03-27 20:48	48.4	48.4	48.4	48.3	48.3	48.3	48.3	48.3	48.3
2023-03-27 20:49	49.7	49.7	49.7	49.6	49.6	49.6	49.6	49.6	49.6
2023-03-27 20:50	43.2	43.2	43.2	43.1	43.1	43.1	43.1	43.1	43.1
2023-03-27 20:51	54.2	54.2	54.2	54.1	54.1	54.1	54.1	54.1	54.1
2023-03-27 20:52	49.8	49.8	49.8	49.7	49.7	49.7	49.7	49.7	49.7
2023-03-27 20:53	46.7	46.7	46.7	46.6	46.6	46.6	46.6	46.6	46.6
2023-03-27 20:54	51.4	51.4	51.4	51.3	51.3	51.3	51.3	51.3	51.3
2023-03-27 20:55	45.7	45.7	45.7	45.6	45.6	45.6	45.6	45.6	45.6
2023-03-27 20:56	41.6	41.6	41.6	41.5	41.5	41.5	41.5	41.5	41.5
2023-03-27 20:57	46.4	46.4	46.4	46.3	46.3	46.3	46.3	46.3	46.3
2023-03-27 20:58	44.1	44.1	44.1	44	44	44	44	44	44
2023-03-27 20:59	47.5	47.5	47.5	47.4	47.4	47.4	47.4	47.4	47.4
2023-03-27 21:00	45.5	45.5	45.5	45.4	45.4	45.4	45.4	45.4	45.4
2023-03-27 21:01	44	44	44	43.9	43.9	43.9	43.9	43.9	43.9
2023-03-27 21:02	42.7	42.7	42.7	42.6	42.6	42.6	42.6	42.6	42.6
2023-03-27 21:03	46.9	46.9	46.9	46.8	46.8	46.8	46.8	46.8	46.8
2023-03-27 21:04	43.8	43.8	43.8	43.7	43.7	43.7	43.7	43.7	43.7
2023-03-27 21:05	46.5	46.5	46.5	46.4	46.4	46.4	46.4	46.4	46.4
2023-03-27 21:06	45.8	45.8	45.8	45.7	45.7	45.7	45.7	45.7	45.7
2023-03-27 21:07	41.4	41.4	41.4	41.3	41.3	41.3	41.3	41.3	41.3
2023-03-27 21:08	41.7	41.7	41.7	41.6	41.6	41.6	41.6	41.6	41.6
2023-03-27 21:09	47.1	47.1	47.1	47	47	47	47	47	47
2023-03-27 21:10	44.6	44.6	44.6	44.5	44.5	44.5	44.5	44.5	44.5
2023-03-27 21:11	45.8	45.8	45.8	45.7	45.7	45.7	45.7	45.7	45.7
2023-03-27 21:12	44.3	44.3	44.3	44.2	44.2	44.2	44.2	44.2	44.2
2023-03-27 21:13	42.6	42.6	42.6	42.5	42.5	42.5	42.5	42.5	42.5
2023-03-27 21:14	48.8	48.8	48.8	48.7	48.7	48.7	48.7	48.7	48.7
2023-03-27 21:15	43.6	43.6	43.6	43.5	43.5	43.5	43.5	43.5	43.5
2023-03-27 21:16	38.2	38.2	38.2	38.1	38.1	38.1	38.1	38.1	38.1
2023-03-27 21:17	43.6	43.6	43.6	43.5	43.5	43.5	43.5	43.5	43.5
2023-03-27 21:18	45.9	45.9	45.9	45.8	45.8	45.8	45.8	45.8	45.8
2023-03-27 21:19	47	47	47	46.9	46.9	46.9	46.9	46.9	46.9
2023-03-27 21:20	41.7	41.7	41.7	41.6	41.6	41.6	41.6	41.6	41.6
2023-03-27 21:21	44.9	44.9	44.9	44.8	44.8	44.8	44.8	44.8	44.8
2023-03-27 21:22	44.6	44.6	44.6	44.5	44.5	44.5	44.5	44.5	44.5
2023-03-27 21:23	46.9	46.9	46.9	46.8	46.8	46.8	46.8	46.8	46.8
2023-03-27 21:24	48.1	48.1	48.1	48	48	48	48	48	48
2023-03-27 21:25	45.3	45.3	45.3	45.2	45.2	45.2	45.2	45.2	45.2
2023-03-27 21:26	43	43	43	42.9	42.9	42.9	42.9	42.9	42.9
2023-03-27 21:27	44.5	44.5	44.5	44.4	44.4	44.4	44.4	44.4	44.4
2023-03-27 21:28	44.6	44.6	44.6	44.5	44.5	44.5	44.5	44.5	44.5
2023-03-27 21:29	41.7	41.7	41.7	41.6	41.6	41.6	41.6	41.6	41.6
2023-03-27 21:30	44.3	44.3	44.3	44.2	44.2	44.2	44.2	44.2	44.2
2023-03-27 21:31	38.6	38.6	38.6	38.5	38.5	38.5	38.5	38.5	38.5
2023-03-27 21:32	44.5	44.5	44.5	44.4	44.4	44.4	44.4	44.4	44.4

2023-03-27 21:33	41.8	41.8	41.8	41.7	41.7	41.7	41.7	41.7	41.7
2023-03-27 21:34	43.8	43.8	43.8	43.7	43.7	43.7	43.7	43.7	43.7
2023-03-27 21:35	43.6	43.6	43.6	43.5	43.5	43.5	43.5	43.5	43.5
2023-03-27 21:36	40.5	40.5	40.5	40.4	40.4	40.4	40.4	40.4	40.4
2023-03-27 21:37	43.5	43.5	43.5	43.4	43.4	43.4	43.4	43.4	43.4
2023-03-27 21:38	45.1	45.1	45.1	45	45	45	45	45	45
2023-03-27 21:39	44	44	44	43.9	43.9	43.9	43.9	43.9	43.9
2023-03-27 21:40	44.3	44.3	44.3	44.2	44.2	44.2	44.2	44.2	44.2
2023-03-27 21:41	42.3	42.3	42.3	42.2	42.2	42.2	42.2	42.2	42.2
2023-03-27 21:42	46.8	46.8	46.8	46.7	46.7	46.7	46.7	46.7	46.7
2023-03-27 21:43	43.6	43.6	43.6	43.5	43.5	43.5	43.5	43.5	43.5
2023-03-27 21:44	39.5	39.5	39.5	39.4	39.4	39.4	39.4	39.4	39.4
2023-03-27 21:45	42.8	42.8	42.8	42.7	42.7	42.7	42.7	42.7	42.7
2023-03-27 21:46	44.5	44.5	44.5	44.4	44.4	44.4	44.4	44.4	44.4
2023-03-27 21:47	43.4	43.4	43.4	43.3	43.3	43.3	43.3	43.3	43.3
2023-03-27 21:48	44.6	44.6	44.6	44.5	44.5	44.5	44.5	44.5	44.5
2023-03-27 21:49	40.5	40.5	40.5	40.4	40.4	40.4	40.4	40.4	40.4
2023-03-27 21:50	38	38	38	37.9	37.9	37.9	37.9	37.9	37.9
2023-03-27 21:51	43.3	43.3	43.3	43.2	43.2	43.2	43.2	43.2	43.2
2023-03-27 21:52	42.5	42.5	42.5	42.4	42.4	42.4	42.4	42.4	42.4
2023-03-27 21:53	38	38	38	37.9	37.9	37.9	37.9	37.9	37.9
2023-03-27 21:54	39.8	39.8	39.8	39.7	39.7	39.7	39.7	39.7	39.7
2023-03-27 21:55	44.7	44.7	44.7	44.6	44.6	44.6	44.6	44.6	44.6
2023-03-27 21:56	45	45	45	44.9	44.9	44.9	44.9	44.9	44.9
2023-03-27 21:57	40.8	40.8	40.8	40.7	40.7	40.7	40.7	40.7	40.7
2023-03-27 21:58	45.6	45.6	45.6	45.5	45.5	45.5	45.5	45.5	45.5
2023-03-27 21:59	46.3	46.3	46.3	46.2	46.2	46.2	46.2	46.2	46.2
2023-03-27 22:00	44.1	44.1	44.1	44	44	44	44	44	44
2023-03-27 22:01	45	45	45	44.9	44.9	44.9	44.9	44.9	44.9
2023-03-27 22:02	43.2	43.2	43.2	43.1	43.1	43.1	43.1	43.1	43.1
2023-03-27 22:03	44.1	44.1	44.1	44	44	44	44	44	44
2023-03-27 22:04	45.2	45.2	45.2	45.1	45.1	45.1	45.1	45.1	45.1
2023-03-27 22:05	42.3	42.3	42.3	42.2	42.2	42.2	42.2	42.2	42.2
2023-03-27 22:06	43.7	43.7	43.7	43.6	43.6	43.6	43.6	43.6	43.6
2023-03-27 22:07	43.9	43.9	43.9	43.8	43.8	43.8	43.8	43.8	43.8
2023-03-27 22:08	43.5	43.5	43.5	43.4	43.4	43.4	43.4	43.4	43.4
2023-03-27 22:09	41	41	41	40.9	40.9	40.9	40.9	40.9	40.9
2023-03-27 22:10	42.9	42.9	42.9	42.8	42.8	42.8	42.8	42.8	42.8
2023-03-27 22:11	40.2	40.2	40.2	40.1	40.1	40.1	40.1	40.1	40.1
2023-03-27 22:12	44.6	44.6	44.6	44.5	44.5	44.5	44.5	44.5	44.5
2023-03-27 22:13	45.4	45.4	45.4	45.3	45.3	45.3	45.3	45.3	45.3
2023-03-27 22:14	48.4	48.4	48.4	48.3	48.3	48.3	48.3	48.3	48.3
2023-03-27 22:15	48.5	48.5	48.5	48.4	48.4	48.4	48.4	48.4	48.4
2023-03-27 22:16	46.3	46.3	46.3	46.2	46.2	46.2	46.2	46.2	46.2
2023-03-27 22:17	39.2	39.2	39.2	39.1	39.1	39.1	39.1	39.1	39.1
2023-03-27 22:18	42.7	42.7	42.7	42.6	42.6	42.6	42.6	42.6	42.6
2023-03-27 22:19	44.6	44.6	44.6	44.5	44.5	44.5	44.5	44.5	44.5
2023-03-27 22:20	45.7	45.7	45.7	45.6	45.6	45.6	45.6	45.6	45.6
2023-03-27 22:21	46.3	46.3	46.3	46.2	46.2	46.2	46.2	46.2	46.2
2023-03-27 22:22	40.5	40.5	40.5	40.4	40.4	40.4	40.4	40.4	40.4

2023-03-27 22:23	39.7	39.7	39.7	39.6	39.6	39.6	39.6	39.6	39.6
2023-03-27 22:24	45	45	45	44.9	44.9	44.9	44.9	44.9	44.9
2023-03-27 22:25	46.3	46.3	46.3	46.2	46.2	46.2	46.2	46.2	46.2
2023-03-27 22:26	40.3	40.3	40.3	40.2	40.2	40.2	40.2	40.2	40.2
2023-03-27 22:27	42.9	42.9	42.9	42.8	42.8	42.8	42.8	42.8	42.8
2023-03-27 22:28	42.3	42.3	42.3	42.2	42.2	42.2	42.2	42.2	42.2
2023-03-27 22:29	39.9	39.9	39.9	39.8	39.8	39.8	39.8	39.8	39.8
2023-03-27 22:30	44	44	44	43.9	43.9	43.9	43.9	43.9	43.9
2023-03-27 22:31	45.3	45.3	45.3	45.2	45.2	45.2	45.2	45.2	45.2
2023-03-27 22:32	44.5	44.5	44.5	44.4	44.4	44.4	44.4	44.4	44.4
2023-03-27 22:33	43.1	43.1	43.1	43	43	43	43	43	43
2023-03-27 22:34	48.2	48.2	48.2	48.1	48.1	48.1	48.1	48.1	48.1
2023-03-27 22:35	46.9	46.9	46.9	46.8	46.8	46.8	46.8	46.8	46.8
2023-03-27 22:36	48.3	48.3	48.3	48.2	48.2	48.2	48.2	48.2	48.2
2023-03-27 22:37	48.1	48.1	48.1	48	48	48	48	48	48
2023-03-27 22:38	43.8	43.8	43.8	43.7	43.7	43.7	43.7	43.7	43.7
2023-03-27 22:39	47	47	47	46.9	46.9	46.9	46.9	46.9	46.9
2023-03-27 22:40	42.1	42.1	42.1	42	42	42	42	42	42
2023-03-27 22:41	42.7	42.7	42.7	42.6	42.6	42.6	42.6	42.6	42.6
2023-03-27 22:42	42.3	42.3	42.3	42.2	42.2	42.2	42.2	42.2	42.2
2023-03-27 22:43	43.1	43.1	43.1	43	43	43	43	43	43
2023-03-27 22:44	39.8	39.8	39.8	39.7	39.7	39.7	39.7	39.7	39.7
2023-03-27 22:45	43	43	43	42.9	42.9	42.9	42.9	42.9	42.9
2023-03-27 22:46	41.9	41.9	41.9	41.8	41.8	41.8	41.8	41.8	41.8
2023-03-27 22:47	42	42	42	41.9	41.9	41.9	41.9	41.9	41.9
2023-03-27 22:48	43.2	43.2	43.2	43.1	43.1	43.1	43.1	43.1	43.1
2023-03-27 22:49	39.3	39.3	39.3	39.2	39.2	39.2	39.2	39.2	39.2
2023-03-27 22:50	38.9	38.9	38.9	38.8	38.8	38.8	38.8	38.8	38.8
2023-03-27 22:51	44.9	44.9	44.9	44.8	44.8	44.8	44.8	44.8	44.8
2023-03-27 22:52	40	40	40	39.9	39.9	39.9	39.9	39.9	39.9
2023-03-27 22:53	43.9	43.9	43.9	43.8	43.8	43.8	43.8	43.8	43.8
2023-03-27 22:54	42.6	42.6	42.6	42.5	42.5	42.5	42.5	42.5	42.5
2023-03-27 22:55	44.2	44.2	44.2	44.1	44.1	44.1	44.1	44.1	44.1
2023-03-27 22:56	46.4	46.4	46.4	46.3	46.3	46.3	46.3	46.3	46.3
2023-03-27 22:57	47.7	47.7	47.7	47.6	47.6	47.6	47.6	47.6	47.6
2023-03-27 22:58	49	49	49	48.9	48.9	48.9	48.9	48.9	48.9
2023-03-27 22:59	42	42	42	41.9	41.9	41.9	41.9	41.9	41.9
2023-03-27 23:00	48.3	48.3	48.3	48.2	48.2	48.2	48.2	48.2	48.2
2023-03-27 23:01	50.7	50.7	50.7	50.6	50.6	50.6	50.6	50.6	50.6
2023-03-27 23:02	42.3	42.3	42.3	42.2	42.2	42.2	42.2	42.2	42.2
2023-03-27 23:03	45.6	45.6	45.6	45.5	45.5	45.5	45.5	45.5	45.5
2023-03-27 23:04	41	41	41	40.9	40.9	40.9	40.9	40.9	40.9
2023-03-27 23:05	48.4	48.4	48.4	48.3	48.3	48.3	48.3	48.3	48.3
2023-03-27 23:06	44.1	44.1	44.1	44	44	44	44	44	44
2023-03-27 23:07	41.7	41.7	41.7	41.6	41.6	41.6	41.6	41.6	41.6
2023-03-27 23:08	47	47	47	46.9	46.9	46.9	46.9	46.9	46.9
2023-03-27 23:09	49	49	49	48.9	48.9	48.9	48.9	48.9	48.9
2023-03-27 23:10	47.2	47.2	47.2	47.1	47.1	47.1	47.1	47.1	47.1
2023-03-27 23:11	46.5	46.5	46.5	46.4	46.4	46.4	46.4	46.4	46.4
2023-03-27 23:12	48	48	48	47.9	47.9	47.9	47.9	47.9	47.9

2023-03-27 23:13	47.3	47.3	47.3	47.2	47.2	47.2	47.2	47.2	47.2
2023-03-27 23:14	43.4	43.4	43.4	43.3	43.3	43.3	43.3	43.3	43.3
2023-03-27 23:15	47.5	47.5	47.5	47.4	47.4	47.4	47.4	47.4	47.4
2023-03-27 23:16	43.2	43.2	43.2	43.1	43.1	43.1	43.1	43.1	43.1
2023-03-27 23:17	45.9	45.9	45.9	45.8	45.8	45.8	45.8	45.8	45.8
2023-03-27 23:18	43.7	43.7	43.7	43.6	43.6	43.6	43.6	43.6	43.6
2023-03-27 23:19	50.8	50.8	50.8	50.7	50.7	50.7	50.7	50.7	50.7
2023-03-27 23:20	49.2	49.2	49.2	49.1	49.1	49.1	49.1	49.1	49.1
2023-03-27 23:21	42.2	42.2	42.2	42.1	42.1	42.1	42.1	42.1	42.1
2023-03-27 23:22	44.6	44.6	44.6	44.5	44.5	44.5	44.5	44.5	44.5
2023-03-27 23:23	50.8	50.8	50.8	50.7	50.7	50.7	50.7	50.7	50.7
2023-03-27 23:24	42.5	42.5	42.5	42.4	42.4	42.4	42.4	42.4	42.4
2023-03-27 23:25	47.4	47.4	47.4	47.3	47.3	47.3	47.3	47.3	47.3
2023-03-27 23:26	46.9	46.9	46.9	46.8	46.8	46.8	46.8	46.8	46.8
2023-03-27 23:27	42.7	42.7	42.7	42.6	42.6	42.6	42.6	42.6	42.6
2023-03-27 23:28	41.4	41.4	41.4	41.3	41.3	41.3	41.3	41.3	41.3
2023-03-27 23:29	41.9	41.9	41.9	41.8	41.8	41.8	41.8	41.8	41.8
2023-03-27 23:30	44.4	44.4	44.4	44.3	44.3	44.3	44.3	44.3	44.3
2023-03-27 23:31	41.9	41.9	41.9	41.8	41.8	41.8	41.8	41.8	41.8
2023-03-27 23:32	47.4	47.4	47.4	47.3	47.3	47.3	47.3	47.3	47.3
2023-03-27 23:33	45.3	45.3	45.3	45.2	45.2	45.2	45.2	45.2	45.2
2023-03-27 23:34	46.4	46.4	46.4	46.3	46.3	46.3	46.3	46.3	46.3
2023-03-27 23:35	47.8	47.8	47.8	47.7	47.7	47.7	47.7	47.7	47.7
2023-03-27 23:36	47.4	47.4	47.4	47.3	47.3	47.3	47.3	47.3	47.3
2023-03-27 23:37	45.8	45.8	45.8	45.7	45.7	45.7	45.7	45.7	45.7
2023-03-27 23:38	46.5	46.5	46.5	46.4	46.4	46.4	46.4	46.4	46.4
2023-03-27 23:39	44	44	44	43.9	43.9	43.9	43.9	43.9	43.9
2023-03-27 23:40	48	48	48	47.9	47.9	47.9	47.9	47.9	47.9
2023-03-27 23:41	44.7	44.7	44.7	44.6	44.6	44.6	44.6	44.6	44.6
2023-03-27 23:42	48.3	48.3	48.3	48.2	48.2	48.2	48.2	48.2	48.2
2023-03-27 23:43	42.7	42.7	42.7	42.6	42.6	42.6	42.6	42.6	42.6
2023-03-27 23:44	43.7	43.7	43.7	43.6	43.6	43.6	43.6	43.6	43.6
2023-03-27 23:45	41.7	41.7	41.7	41.6	41.6	41.6	41.6	41.6	41.6
2023-03-27 23:46	42.5	42.5	42.5	42.4	42.4	42.4	42.4	42.4	42.4
2023-03-27 23:47	46	46	46	45.9	45.9	45.9	45.9	45.9	45.9
2023-03-27 23:48	45.6	45.6	45.6	45.5	45.5	45.5	45.5	45.5	45.5
2023-03-27 23:49	44.3	44.3	44.3	44.2	44.2	44.2	44.2	44.2	44.2
2023-03-27 23:50	46.5	46.5	46.5	46.4	46.4	46.4	46.4	46.4	46.4
2023-03-27 23:51	45	45	45	44.9	44.9	44.9	44.9	44.9	44.9
2023-03-27 23:52	42.2	42.2	42.2	42.1	42.1	42.1	42.1	42.1	42.1
2023-03-27 23:53	41.8	41.8	41.8	41.7	41.7	41.7	41.7	41.7	41.7
2023-03-27 23:54	46.5	46.5	46.5	46.4	46.4	46.4	46.4	46.4	46.4
2023-03-27 23:55	44.1	44.1	44.1	44	44	44	44	44	44
2023-03-27 23:56	39	39	39	38.9	38.9	38.9	38.9	38.9	38.9
2023-03-27 23:57	44.1	44.1	44.1	44	44	44	44	44	44
2023-03-27 23:58	39.3	39.3	39.3	39.2	39.2	39.2	39.2	39.2	39.2
2023-03-27 23:59	44.5	44.5	44.5	44.4	44.4	44.4	44.4	44.4	44.4
2023-03-28 00:00	39.7	39.7	39.7	39.6	39.6	39.6	39.6	39.6	39.6
2023-03-28 00:01	45.7	45.7	45.7	45.6	45.6	45.6	45.6	45.6	45.6
2023-03-28 00:02	44.5	44.5	44.5	44.4	44.4	44.4	44.4	44.4	44.4

2023-03-28 00:03	43.7	43.7	43.7	43.6	43.6	43.6	43.6	43.6	43.6
2023-03-28 00:04	39.4	39.4	39.4	39.3	39.3	39.3	39.3	39.3	39.3
2023-03-28 00:05	47.9	47.9	47.9	47.8	47.8	47.8	47.8	47.8	47.8
2023-03-28 00:06	43	43	43	42.9	42.9	42.9	42.9	42.9	42.9
2023-03-28 00:07	44.4	44.4	44.4	44.3	44.3	44.3	44.3	44.3	44.3
2023-03-28 00:08	49.7	49.7	49.7	49.6	49.6	49.6	49.6	49.6	49.6
2023-03-28 00:09	47.3	47.3	47.3	47.2	47.2	47.2	47.2	47.2	47.2
2023-03-28 00:10	42	42	42	41.9	41.9	41.9	41.9	41.9	41.9
2023-03-28 00:11	41.7	41.7	41.7	41.6	41.6	41.6	41.6	41.6	41.6
2023-03-28 00:12	46.8	46.8	46.8	46.7	46.7	46.7	46.7	46.7	46.7
2023-03-28 00:13	41.2	41.2	41.2	41.1	41.1	41.1	41.1	41.1	41.1
2023-03-28 00:14	43.5	43.5	43.5	43.4	43.4	43.4	43.4	43.4	43.4
2023-03-28 00:15	42	42	42	41.9	41.9	41.9	41.9	41.9	41.9
2023-03-28 00:16	40.1	40.1	40.1	40	40	40	40	40	40
2023-03-28 00:17	43.1	43.1	43.1	43	43	43	43	43	43
2023-03-28 00:18	41.3	41.3	41.3	41.2	41.2	41.2	41.2	41.2	41.2
2023-03-28 00:19	42.5	42.5	42.5	42.4	42.4	42.4	42.4	42.4	42.4
2023-03-28 00:20	42.7	42.7	42.7	42.6	42.6	42.6	42.6	42.6	42.6
2023-03-28 00:21	45.9	45.9	45.9	45.8	45.8	45.8	45.8	45.8	45.8
2023-03-28 00:22	41.7	41.7	41.7	41.6	41.6	41.6	41.6	41.6	41.6
2023-03-28 00:23	42.5	42.5	42.5	42.4	42.4	42.4	42.4	42.4	42.4
2023-03-28 00:24	40.1	40.1	40.1	40	40	40	40	40	40
2023-03-28 00:25	40	40	40	39.9	39.9	39.9	39.9	39.9	39.9
2023-03-28 00:26	40.5	40.5	40.5	40.4	40.4	40.4	40.4	40.4	40.4
2023-03-28 00:27	42.8	42.8	42.8	42.7	42.7	42.7	42.7	42.7	42.7
2023-03-28 00:28	40.5	40.5	40.5	40.4	40.4	40.4	40.4	40.4	40.4
2023-03-28 00:29	41.6	41.6	41.6	41.5	41.5	41.5	41.5	41.5	41.5
2023-03-28 00:30	45.8	45.8	45.8	45.7	45.7	45.7	45.7	45.7	45.7
2023-03-28 00:31	46	46	46	45.9	45.9	45.9	45.9	45.9	45.9
2023-03-28 00:32	44.1	44.1	44.1	44	44	44	44	44	44
2023-03-28 00:33	44.1	44.1	44.1	44	44	44	44	44	44
2023-03-28 00:34	41.6	41.6	41.6	41.5	41.5	41.5	41.5	41.5	41.5
2023-03-28 00:35	40.3	40.3	40.3	40.2	40.2	40.2	40.2	40.2	40.2
2023-03-28 00:36	46	46	46	45.9	45.9	45.9	45.9	45.9	45.9
2023-03-28 00:37	39.6	39.6	39.6	39.5	39.5	39.5	39.5	39.5	39.5
2023-03-28 00:38	39.2	39.2	39.2	39.1	39.1	39.1	39.1	39.1	39.1
2023-03-28 00:39	38.8	38.8	38.8	38.7	38.7	38.7	38.7	38.7	38.7
2023-03-28 00:40	42.5	42.5	42.5	42.4	42.4	42.4	42.4	42.4	42.4
2023-03-28 00:41	43.2	43.2	43.2	43.1	43.1	43.1	43.1	43.1	43.1
2023-03-28 00:42	47.8	47.8	47.8	47.7	47.7	47.7	47.7	47.7	47.7
2023-03-28 00:43	39.2	39.2	39.2	39.1	39.1	39.1	39.1	39.1	39.1
2023-03-28 00:44	38.3	38.3	38.3	38.2	38.2	38.2	38.2	38.2	38.2
2023-03-28 00:45	43.6	43.6	43.6	43.5	43.5	43.5	43.5	43.5	43.5
2023-03-28 00:46	38.9	38.9	38.9	38.8	38.8	38.8	38.8	38.8	38.8
2023-03-28 00:47	47.2	47.2	47.2	47.1	47.1	47.1	47.1	47.1	47.1
2023-03-28 00:48	41.4	41.4	41.4	41.3	41.3	41.3	41.3	41.3	41.3
2023-03-28 00:49	43.9	43.9	43.9	43.8	43.8	43.8	43.8	43.8	43.8
2023-03-28 00:50	49.2	49.2	49.2	49.1	49.1	49.1	49.1	49.1	49.1
2023-03-28 00:51	44.1	44.1	44.1	44	44	44	44	44	44
2023-03-28 00:52	40	40	40	39.9	39.9	39.9	39.9	39.9	39.9

2023-03-28 00:53	41.7	41.7	41.7	41.6	41.6	41.6	41.6	41.6	41.6
2023-03-28 00:54	41.1	41.1	41.1	41	41	41	41	41	41
2023-03-28 00:55	39.6	39.6	39.6	39.5	39.5	39.5	39.5	39.5	39.5
2023-03-28 00:56	43	43	43	42.9	42.9	42.9	42.9	42.9	42.9
2023-03-28 00:57	41	41	41	40.9	40.9	40.9	40.9	40.9	40.9
2023-03-28 00:58	44.1	44.1	44.1	44	44	44	44	44	44
2023-03-28 00:59	42.4	42.4	42.4	42.3	42.3	42.3	42.3	42.3	42.3
2023-03-28 01:00	39.3	39.3	39.3	39.2	39.2	39.2	39.2	39.2	39.2
2023-03-28 01:01	45.1	45.1	45.1	45	45	45	45	45	45
2023-03-28 01:02	45.6	45.6	45.6	45.5	45.5	45.5	45.5	45.5	45.5
2023-03-28 01:03	40.9	40.9	40.9	40.8	40.8	40.8	40.8	40.8	40.8
2023-03-28 01:04	44.2	44.2	44.2	44.1	44.1	44.1	44.1	44.1	44.1
2023-03-28 01:05	42	42	42	41.9	41.9	41.9	41.9	41.9	41.9
2023-03-28 01:06	39.8	39.8	39.8	39.7	39.7	39.7	39.7	39.7	39.7
2023-03-28 01:07	41.4	41.4	41.4	41.3	41.3	41.3	41.3	41.3	41.3
2023-03-28 01:08	39.4	39.4	39.4	39.3	39.3	39.3	39.3	39.3	39.3
2023-03-28 01:09	39	39	39	38.9	38.9	38.9	38.9	38.9	38.9
2023-03-28 01:10	42.9	42.9	42.9	42.8	42.8	42.8	42.8	42.8	42.8
2023-03-28 01:11	41.4	41.4	41.4	41.3	41.3	41.3	41.3	41.3	41.3
2023-03-28 01:12	38.7	38.7	38.7	38.6	38.6	38.6	38.6	38.6	38.6
2023-03-28 01:13	39.9	39.9	39.9	39.8	39.8	39.8	39.8	39.8	39.8
2023-03-28 01:14	44.6	44.6	44.6	44.5	44.5	44.5	44.5	44.5	44.5
2023-03-28 01:15	39	39	39	38.9	38.9	38.9	38.9	38.9	38.9
2023-03-28 01:16	40.6	40.6	40.6	40.5	40.5	40.5	40.5	40.5	40.5
2023-03-28 01:17	43.2	43.2	43.2	43.1	43.1	43.1	43.1	43.1	43.1
2023-03-28 01:18	41.7	41.7	41.7	41.6	41.6	41.6	41.6	41.6	41.6
2023-03-28 01:19	45.9	45.9	45.9	45.8	45.8	45.8	45.8	45.8	45.8
2023-03-28 01:20	42.6	42.6	42.6	42.5	42.5	42.5	42.5	42.5	42.5
2023-03-28 01:21	40.6	40.6	40.6	40.5	40.5	40.5	40.5	40.5	40.5
2023-03-28 01:22	40.9	40.9	40.9	40.8	40.8	40.8	40.8	40.8	40.8
2023-03-28 01:23	45.3	45.3	45.3	45.2	45.2	45.2	45.2	45.2	45.2
2023-03-28 01:24	46.7	46.7	46.7	46.6	46.6	46.6	46.6	46.6	46.6
2023-03-28 01:25	40.2	40.2	40.2	40.1	40.1	40.1	40.1	40.1	40.1
2023-03-28 01:26	38.8	38.8	38.8	38.7	38.7	38.7	38.7	38.7	38.7
2023-03-28 01:27	41.1	41.1	41.1	41	41	41	41	41	41
2023-03-28 01:28	40.8	40.8	40.8	40.7	40.7	40.7	40.7	40.7	40.7
2023-03-28 01:29	41.2	41.2	41.2	41.1	41.1	41.1	41.1	41.1	41.1
2023-03-28 01:30	43.7	43.7	43.7	43.6	43.6	43.6	43.6	43.6	43.6
2023-03-28 01:31	42.6	42.6	42.6	42.5	42.5	42.5	42.5	42.5	42.5
2023-03-28 01:32	39.9	39.9	39.9	39.8	39.8	39.8	39.8	39.8	39.8
2023-03-28 01:33	39.7	39.7	39.7	39.6	39.6	39.6	39.6	39.6	39.6
2023-03-28 01:34	40.6	40.6	40.6	40.5	40.5	40.5	40.5	40.5	40.5
2023-03-28 01:35	40.5	40.5	40.5	40.4	40.4	40.4	40.4	40.4	40.4
2023-03-28 01:36	40.6	40.6	40.6	40.5	40.5	40.5	40.5	40.5	40.5
2023-03-28 01:37	44.5	44.5	44.5	44.4	44.4	44.4	44.4	44.4	44.4
2023-03-28 01:38	41.2	41.2	41.2	41.1	41.1	41.1	41.1	41.1	41.1
2023-03-28 01:39	41.4	41.4	41.4	41.3	41.3	41.3	41.3	41.3	41.3
2023-03-28 01:40	42.4	42.4	42.4	42.3	42.3	42.3	42.3	42.3	42.3
2023-03-28 01:41	45.2	45.2	45.2	45.1	45.1	45.1	45.1	45.1	45.1
2023-03-28 01:42	40.5	40.5	40.5	40.4	40.4	40.4	40.4	40.4	40.4

2023-03-28 01:43	43.2	43.2	43.2	43.1	43.1	43.1	43.1	43.1	43.1
2023-03-28 01:44	45.5	45.5	45.5	45.4	45.4	45.4	45.4	45.4	45.4
2023-03-28 01:45	41.2	41.2	41.2	41.1	41.1	41.1	41.1	41.1	41.1
2023-03-28 01:46	43.5	43.5	43.5	43.4	43.4	43.4	43.4	43.4	43.4
2023-03-28 01:47	46.7	46.7	46.7	46.6	46.6	46.6	46.6	46.6	46.6
2023-03-28 01:48	48.6	48.6	48.6	48.5	48.5	48.5	48.5	48.5	48.5
2023-03-28 01:49	44.5	44.5	44.5	44.4	44.4	44.4	44.4	44.4	44.4
2023-03-28 01:50	40.2	40.2	40.2	40.1	40.1	40.1	40.1	40.1	40.1
2023-03-28 01:51	46.3	46.3	46.3	46.2	46.2	46.2	46.2	46.2	46.2
2023-03-28 01:52	43.8	43.8	43.8	43.7	43.7	43.7	43.7	43.7	43.7
2023-03-28 01:53	40.4	40.4	40.4	40.3	40.3	40.3	40.3	40.3	40.3
2023-03-28 01:54	40	40	40	39.9	39.9	39.9	39.9	39.9	39.9
2023-03-28 01:55	40.7	40.7	40.7	40.6	40.6	40.6	40.6	40.6	40.6
2023-03-28 01:56	46	46	46	45.9	45.9	45.9	45.9	45.9	45.9
2023-03-28 01:57	39.8	39.8	39.8	39.7	39.7	39.7	39.7	39.7	39.7
2023-03-28 01:58	37.6	37.6	37.6	37.5	37.5	37.5	37.5	37.5	37.5
2023-03-28 01:59	46.6	46.6	46.6	46.5	46.5	46.5	46.5	46.5	46.5
2023-03-28 02:00	44.1	44.1	44.1	44	44	44	44	44	44
2023-03-28 02:01	37.7	37.7	37.7	37.6	37.6	37.6	37.6	37.6	37.6
2023-03-28 02:02	38	38	38	37.9	37.9	37.9	37.9	37.9	37.9
2023-03-28 02:03	38.2	38.2	38.2	38.1	38.1	38.1	38.1	38.1	38.1
2023-03-28 02:04	41.1	41.1	41.1	41	41	41	41	41	41
2023-03-28 02:05	42.3	42.3	42.3	42.2	42.2	42.2	42.2	42.2	42.2
2023-03-28 02:06	39.6	39.6	39.6	39.5	39.5	39.5	39.5	39.5	39.5
2023-03-28 02:07	48.7	48.7	48.7	48.6	48.6	48.6	48.6	48.6	48.6
2023-03-28 02:08	43.7	43.7	43.7	43.6	43.6	43.6	43.6	43.6	43.6
2023-03-28 02:09	38.1	38.1	38.1	38	38	38	38	38	38
2023-03-28 02:10	41.1	41.1	41.1	41	41	41	41	41	41
2023-03-28 02:11	38.5	38.5	38.5	38.4	38.4	38.4	38.4	38.4	38.4
2023-03-28 02:12	39.5	39.5	39.5	39.4	39.4	39.4	39.4	39.4	39.4
2023-03-28 02:13	38.7	38.7	38.7	38.6	38.6	38.6	38.6	38.6	38.6
2023-03-28 02:14	40.3	40.3	40.3	40.2	40.2	40.2	40.2	40.2	40.2
2023-03-28 02:15	40.4	40.4	40.4	40.3	40.3	40.3	40.3	40.3	40.3
2023-03-28 02:16	39.7	39.7	39.7	39.6	39.6	39.6	39.6	39.6	39.6
2023-03-28 02:17	41.7	41.7	41.7	41.6	41.6	41.6	41.6	41.6	41.6
2023-03-28 02:18	41.3	41.3	41.3	41.2	41.2	41.2	41.2	41.2	41.2
2023-03-28 02:19	40.4	40.4	40.4	40.3	40.3	40.3	40.3	40.3	40.3
2023-03-28 02:20	41.7	41.7	41.7	41.6	41.6	41.6	41.6	41.6	41.6
2023-03-28 02:21	38.9	38.9	38.9	38.8	38.8	38.8	38.8	38.8	38.8
2023-03-28 02:22	39.1	39.1	39.1	39	39	39	39	39	39
2023-03-28 02:23	38.8	38.8	38.8	38.7	38.7	38.7	38.7	38.7	38.7
2023-03-28 02:24	46.1	46.1	46.1	46	46	46	46	46	46
2023-03-28 02:25	39.2	39.2	39.2	39.1	39.1	39.1	39.1	39.1	39.1
2023-03-28 02:26	38.5	38.5	38.5	38.4	38.4	38.4	38.4	38.4	38.4
2023-03-28 02:27	42.2	42.2	42.2	42.1	42.1	42.1	42.1	42.1	42.1
2023-03-28 02:28	40.3	40.3	40.3	40.2	40.2	40.2	40.2	40.2	40.2
2023-03-28 02:29	42.5	42.5	42.5	42.4	42.4	42.4	42.4	42.4	42.4
2023-03-28 02:30	38.9	38.9	38.9	38.8	38.8	38.8	38.8	38.8	38.8
2023-03-28 02:31	43.8	43.8	43.8	43.7	43.7	43.7	43.7	43.7	43.7
2023-03-28 02:32	37.7	37.7	37.7	37.6	37.6	37.6	37.6	37.6	37.6

2023-03-28 02:33	38.4	38.4	38.4	38.3	38.3	38.3	38.3	38.3	38.3
2023-03-28 02:34	38.5	38.5	38.5	38.4	38.4	38.4	38.4	38.4	38.4
2023-03-28 02:35	42.1	42.1	42.1	42	42	42	42	42	42
2023-03-28 02:36	39.8	39.8	39.8	39.7	39.7	39.7	39.7	39.7	39.7
2023-03-28 02:37	41.6	41.6	41.6	41.5	41.5	41.5	41.5	41.5	41.5
2023-03-28 02:38	41	41	41	40.9	40.9	40.9	40.9	40.9	40.9
2023-03-28 02:39	39.3	39.3	39.3	39.2	39.2	39.2	39.2	39.2	39.2
2023-03-28 02:40	41.6	41.6	41.6	41.5	41.5	41.5	41.5	41.5	41.5
2023-03-28 02:41	40.9	40.9	40.9	40.8	40.8	40.8	40.8	40.8	40.8
2023-03-28 02:42	42.5	42.5	42.5	42.4	42.4	42.4	42.4	42.4	42.4
2023-03-28 02:43	45.8	45.8	45.8	45.7	45.7	45.7	45.7	45.7	45.7
2023-03-28 02:44	40.6	40.6	40.6	40.5	40.5	40.5	40.5	40.5	40.5
2023-03-28 02:45	38.8	38.8	38.8	38.7	38.7	38.7	38.7	38.7	38.7
2023-03-28 02:46	41.5	41.5	41.5	41.4	41.4	41.4	41.4	41.4	41.4
2023-03-28 02:47	42	42	42	41.9	41.9	41.9	41.9	41.9	41.9
2023-03-28 02:48	40.5	40.5	40.5	40.4	40.4	40.4	40.4	40.4	40.4
2023-03-28 02:49	42.9	42.9	42.9	42.8	42.8	42.8	42.8	42.8	42.8
2023-03-28 02:50	42.5	42.5	42.5	42.4	42.4	42.4	42.4	42.4	42.4
2023-03-28 02:51	45	45	45	44.9	44.9	44.9	44.9	44.9	44.9
2023-03-28 02:52	43.4	43.4	43.4	43.3	43.3	43.3	43.3	43.3	43.3
2023-03-28 02:53	45	45	45	44.9	44.9	44.9	44.9	44.9	44.9
2023-03-28 02:54	45.3	45.3	45.3	45.2	45.2	45.2	45.2	45.2	45.2
2023-03-28 02:55	41.5	41.5	41.5	41.4	41.4	41.4	41.4	41.4	41.4
2023-03-28 02:56	38.9	38.9	38.9	38.8	38.8	38.8	38.8	38.8	38.8
2023-03-28 02:57	43.6	43.6	43.6	43.5	43.5	43.5	43.5	43.5	43.5
2023-03-28 02:58	41.4	41.4	41.4	41.3	41.3	41.3	41.3	41.3	41.3
2023-03-28 02:59	39	39	39	38.9	38.9	38.9	38.9	38.9	38.9
2023-03-28 03:00	39.2	39.2	39.2	39.1	39.1	39.1	39.1	39.1	39.1
2023-03-28 03:01	39.3	39.3	39.3	39.2	39.2	39.2	39.2	39.2	39.2
2023-03-28 03:02	39	39	39	38.9	38.9	38.9	38.9	38.9	38.9
2023-03-28 03:03	41.7	41.7	41.7	41.6	41.6	41.6	41.6	41.6	41.6
2023-03-28 03:04	40	40	40	39.9	39.9	39.9	39.9	39.9	39.9
2023-03-28 03:05	39.2	39.2	39.2	39.1	39.1	39.1	39.1	39.1	39.1
2023-03-28 03:06	43.1	43.1	43.1	43	43	43	43	43	43
2023-03-28 03:07	39.4	39.4	39.4	39.3	39.3	39.3	39.3	39.3	39.3
2023-03-28 03:08	42.7	42.7	42.7	42.6	42.6	42.6	42.6	42.6	42.6
2023-03-28 03:09	41.8	41.8	41.8	41.7	41.7	41.7	41.7	41.7	41.7
2023-03-28 03:10	40.3	40.3	40.3	40.2	40.2	40.2	40.2	40.2	40.2
2023-03-28 03:11	43.4	43.4	43.4	43.3	43.3	43.3	43.3	43.3	43.3
2023-03-28 03:12	40.5	40.5	40.5	40.4	40.4	40.4	40.4	40.4	40.4
2023-03-28 03:13	38.5	38.5	38.5	38.4	38.4	38.4	38.4	38.4	38.4
2023-03-28 03:14	38.4	38.4	38.4	38.3	38.3	38.3	38.3	38.3	38.3
2023-03-28 03:15	38.5	38.5	38.5	38.4	38.4	38.4	38.4	38.4	38.4
2023-03-28 03:16	39.1	39.1	39.1	39	39	39	39	39	39
2023-03-28 03:17	38.8	38.8	38.8	38.7	38.7	38.7	38.7	38.7	38.7
2023-03-28 03:18	41.9	41.9	41.9	41.8	41.8	41.8	41.8	41.8	41.8
2023-03-28 03:19	40.4	40.4	40.4	40.3	40.3	40.3	40.3	40.3	40.3
2023-03-28 03:20	40.6	40.6	40.6	40.5	40.5	40.5	40.5	40.5	40.5
2023-03-28 03:21	42.1	42.1	42.1	42	42	42	42	42	42
2023-03-28 03:22	42.2	42.2	42.2	42.1	42.1	42.1	42.1	42.1	42.1

2023-03-28 03:23	42.1	42.1	42.1	42	42	42	42	42	42
2023-03-28 03:24	38	38	38	37.9	37.9	37.9	37.9	37.9	37.9
2023-03-28 03:25	37.6	37.6	37.6	37.5	37.5	37.5	37.5	37.5	37.5
2023-03-28 03:26	38.3	38.3	38.3	38.2	38.2	38.2	38.2	38.2	38.2
2023-03-28 03:27	38	38	38	37.9	37.9	37.9	37.9	37.9	37.9
2023-03-28 03:28	37	37	37	36.9	36.9	36.9	36.9	36.9	36.9
2023-03-28 03:29	41.7	41.7	41.7	41.6	41.6	41.6	41.6	41.6	41.6
2023-03-28 03:30	39.2	39.2	39.2	39.1	39.1	39.1	39.1	39.1	39.1
2023-03-28 03:31	41	41	41	40.9	40.9	40.9	40.9	40.9	40.9
2023-03-28 03:32	38.1	38.1	38.1	38	38	38	38	38	38
2023-03-28 03:33	38.8	38.8	38.8	38.7	38.7	38.7	38.7	38.7	38.7
2023-03-28 03:34	37.9	37.9	37.9	37.8	37.8	37.8	37.8	37.8	37.8
2023-03-28 03:35	45.4	45.4	45.4	45.3	45.3	45.3	45.3	45.3	45.3
2023-03-28 03:36	38.8	38.8	38.8	38.7	38.7	38.7	38.7	38.7	38.7
2023-03-28 03:37	39.1	39.1	39.1	39	39	39	39	39	39
2023-03-28 03:38	37.7	37.7	37.7	37.6	37.6	37.6	37.6	37.6	37.6
2023-03-28 03:39	38.5	38.5	38.5	38.4	38.4	38.4	38.4	38.4	38.4
2023-03-28 03:40	43.2	43.2	43.2	43.1	43.1	43.1	43.1	43.1	43.1
2023-03-28 03:41	40	40	40	39.9	39.9	39.9	39.9	39.9	39.9
2023-03-28 03:42	41.7	41.7	41.7	41.6	41.6	41.6	41.6	41.6	41.6
2023-03-28 03:43	38.4	38.4	38.4	38.3	38.3	38.3	38.3	38.3	38.3
2023-03-28 03:44	39.7	39.7	39.7	39.6	39.6	39.6	39.6	39.6	39.6
2023-03-28 03:45	39.5	39.5	39.5	39.4	39.4	39.4	39.4	39.4	39.4
2023-03-28 03:46	40.3	40.3	40.3	40.2	40.2	40.2	40.2	40.2	40.2
2023-03-28 03:47	39.3	39.3	39.3	39.2	39.2	39.2	39.2	39.2	39.2
2023-03-28 03:48	38.5	38.5	38.5	38.4	38.4	38.4	38.4	38.4	38.4
2023-03-28 03:49	39	39	39	38.9	38.9	38.9	38.9	38.9	38.9
2023-03-28 03:50	41.1	41.1	41.1	41	41	41	41	41	41
2023-03-28 03:51	38.3	38.3	38.3	38.2	38.2	38.2	38.2	38.2	38.2
2023-03-28 03:52	41	41	41	40.9	40.9	40.9	40.9	40.9	40.9
2023-03-28 03:53	43.2	43.2	43.2	43.1	43.1	43.1	43.1	43.1	43.1
2023-03-28 03:54	41.5	41.5	41.5	41.4	41.4	41.4	41.4	41.4	41.4
2023-03-28 03:55	44.2	44.2	44.2	44.1	44.1	44.1	44.1	44.1	44.1
2023-03-28 03:56	41.8	41.8	41.8	41.7	41.7	41.7	41.7	41.7	41.7
2023-03-28 03:57	48.1	48.1	48.1	48	48	48	48	48	48
2023-03-28 03:58	37.2	37.2	37.2	37.1	37.1	37.1	37.1	37.1	37.1
2023-03-28 03:59	36.6	36.6	36.6	36.5	36.5	36.5	36.5	36.5	36.5
2023-03-28 04:00	37	37	37	36.9	36.9	36.9	36.9	36.9	36.9
2023-03-28 04:01	42.1	42.1	42.1	42	42	42	42	42	42
2023-03-28 04:02	37.4	37.4	37.4	37.3	37.3	37.3	37.3	37.3	37.3
2023-03-28 04:03	38.5	38.5	38.5	38.4	38.4	38.4	38.4	38.4	38.4
2023-03-28 04:04	41.3	41.3	41.3	41.2	41.2	41.2	41.2	41.2	41.2
2023-03-28 04:05	42.2	42.2	42.2	42.1	42.1	42.1	42.1	42.1	42.1
2023-03-28 04:06	41.4	41.4	41.4	41.3	41.3	41.3	41.3	41.3	41.3
2023-03-28 04:07	37.8	37.8	37.8	37.7	37.7	37.7	37.7	37.7	37.7
2023-03-28 04:08	37.9	37.9	37.9	37.8	37.8	37.8	37.8	37.8	37.8
2023-03-28 04:09	38.5	38.5	38.5	38.4	38.4	38.4	38.4	38.4	38.4
2023-03-28 04:10	39.8	39.8	39.8	39.7	39.7	39.7	39.7	39.7	39.7
2023-03-28 04:11	48.3	48.3	48.3	48.2	48.2	48.2	48.2	48.2	48.2
2023-03-28 04:12	44.4	44.4	44.4	44.3	44.3	44.3	44.3	44.3	44.3

2023-03-28 04:13	47.2	47.2	47.2	47.1	47.1	47.1	47.1	47.1	47.1
2023-03-28 04:14	44	44	44	43.9	43.9	43.9	43.9	43.9	43.9
2023-03-28 04:15	38.1	38.1	38.1	38	38	38	38	38	38
2023-03-28 04:16	38	38	38	37.9	37.9	37.9	37.9	37.9	37.9
2023-03-28 04:17	38	38	38	37.9	37.9	37.9	37.9	37.9	37.9
2023-03-28 04:18	37.7	37.7	37.7	37.6	37.6	37.6	37.6	37.6	37.6
2023-03-28 04:19	37.5	37.5	37.5	37.4	37.4	37.4	37.4	37.4	37.4
2023-03-28 04:20	41.5	41.5	41.5	41.4	41.4	41.4	41.4	41.4	41.4
2023-03-28 04:21	44.1	44.1	44.1	44	44	44	44	44	44
2023-03-28 04:22	39	39	39	38.9	38.9	38.9	38.9	38.9	38.9
2023-03-28 04:23	37.8	37.8	37.8	37.7	37.7	37.7	37.7	37.7	37.7
2023-03-28 04:24	38.6	38.6	38.6	38.5	38.5	38.5	38.5	38.5	38.5
2023-03-28 04:25	46.4	46.4	46.4	46.3	46.3	46.3	46.3	46.3	46.3
2023-03-28 04:26	40.1	40.1	40.1	40	40	40	40	40	40
2023-03-28 04:27	41	41	41	40.9	40.9	40.9	40.9	40.9	40.9
2023-03-28 04:28	44.1	44.1	44.1	44	44	44	44	44	44
2023-03-28 04:29	40.1	40.1	40.1	40	40	40	40	40	40
2023-03-28 04:30	40.4	40.4	40.4	40.3	40.3	40.3	40.3	40.3	40.3
2023-03-28 04:31	47.3	47.3	47.3	47.2	47.2	47.2	47.2	47.2	47.2
2023-03-28 04:32	42.1	42.1	42.1	42	42	42	42	42	42
2023-03-28 04:33	42.4	42.4	42.4	42.3	42.3	42.3	42.3	42.3	42.3
2023-03-28 04:34	44.8	44.8	44.8	44.7	44.7	44.7	44.7	44.7	44.7
2023-03-28 04:35	42	42	42	41.9	41.9	41.9	41.9	41.9	41.9
2023-03-28 04:36	42.1	42.1	42.1	42	42	42	42	42	42
2023-03-28 04:37	40.6	40.6	40.6	40.5	40.5	40.5	40.5	40.5	40.5
2023-03-28 04:38	49.1	49.1	49.1	49	49	49	49	49	49
2023-03-28 04:39	40.8	40.8	40.8	40.7	40.7	40.7	40.7	40.7	40.7
2023-03-28 04:40	47.4	47.4	47.4	47.3	47.3	47.3	47.3	47.3	47.3
2023-03-28 04:41	43	43	43	42.9	42.9	42.9	42.9	42.9	42.9
2023-03-28 04:42	40.8	40.8	40.8	40.7	40.7	40.7	40.7	40.7	40.7
2023-03-28 04:43	40.4	40.4	40.4	40.3	40.3	40.3	40.3	40.3	40.3
2023-03-28 04:44	40.8	40.8	40.8	40.7	40.7	40.7	40.7	40.7	40.7
2023-03-28 04:45	42.7	42.7	42.7	42.6	42.6	42.6	42.6	42.6	42.6
2023-03-28 04:46	43	43	43	42.9	42.9	42.9	42.9	42.9	42.9
2023-03-28 04:47	39.5	39.5	39.5	39.4	39.4	39.4	39.4	39.4	39.4
2023-03-28 04:48	42.6	42.6	42.6	42.5	42.5	42.5	42.5	42.5	42.5
2023-03-28 04:49	40.2	40.2	40.2	40.1	40.1	40.1	40.1	40.1	40.1
2023-03-28 04:50	39.9	39.9	39.9	39.8	39.8	39.8	39.8	39.8	39.8
2023-03-28 04:51	45.4	45.4	45.4	45.3	45.3	45.3	45.3	45.3	45.3
2023-03-28 04:52	43.6	43.6	43.6	43.5	43.5	43.5	43.5	43.5	43.5
2023-03-28 04:53	40.4	40.4	40.4	40.3	40.3	40.3	40.3	40.3	40.3
2023-03-28 04:54	41.5	41.5	41.5	41.4	41.4	41.4	41.4	41.4	41.4
2023-03-28 04:55	40	40	40	39.9	39.9	39.9	39.9	39.9	39.9
2023-03-28 04:56	43	43	43	42.9	42.9	42.9	42.9	42.9	42.9
2023-03-28 04:57	43.2	43.2	43.2	43.1	43.1	43.1	43.1	43.1	43.1
2023-03-28 04:58	46.4	46.4	46.4	46.3	46.3	46.3	46.3	46.3	46.3
2023-03-28 04:59	44.8	44.8	44.8	44.7	44.7	44.7	44.7	44.7	44.7
2023-03-28 05:00	44.1	44.1	44.1	44	44	44	44	44	44
2023-03-28 05:01	42	42	42	41.9	41.9	41.9	41.9	41.9	41.9
2023-03-28 05:02	41.1	41.1	41.1	41	41	41	41	41	41

2023-03-28 05:03	43.5	43.5	43.5	43.4	43.4	43.4	43.4	43.4	43.4
2023-03-28 05:04	42.7	42.7	42.7	42.6	42.6	42.6	42.6	42.6	42.6
2023-03-28 05:05	43.4	43.4	43.4	43.3	43.3	43.3	43.3	43.3	43.3
2023-03-28 05:06	40.8	40.8	40.8	40.7	40.7	40.7	40.7	40.7	40.7
2023-03-28 05:07	40.2	40.2	40.2	40.1	40.1	40.1	40.1	40.1	40.1
2023-03-28 05:08	42.5	42.5	42.5	42.4	42.4	42.4	42.4	42.4	42.4
2023-03-28 05:09	39.7	39.7	39.7	39.6	39.6	39.6	39.6	39.6	39.6
2023-03-28 05:10	46.5	46.5	46.5	46.4	46.4	46.4	46.4	46.4	46.4
2023-03-28 05:11	43.4	43.4	43.4	43.3	43.3	43.3	43.3	43.3	43.3
2023-03-28 05:12	41.2	41.2	41.2	41.1	41.1	41.1	41.1	41.1	41.1
2023-03-28 05:13	40	40	40	39.9	39.9	39.9	39.9	39.9	39.9
2023-03-28 05:14	44.8	44.8	44.8	44.7	44.7	44.7	44.7	44.7	44.7
2023-03-28 05:15	45.1	45.1	45.1	45	45	45	45	45	45
2023-03-28 05:16	44.9	44.9	44.9	44.8	44.8	44.8	44.8	44.8	44.8
2023-03-28 05:17	45.7	45.7	45.7	45.6	45.6	45.6	45.6	45.6	45.6
2023-03-28 05:18	53.1	53.1	53.1	53	53	53	53	53	53
2023-03-28 05:19	44.4	44.4	44.4	44.3	44.3	44.3	44.3	44.3	44.3
2023-03-28 05:20	39.7	39.7	39.7	39.6	39.6	39.6	39.6	39.6	39.6
2023-03-28 05:21	44.9	44.9	44.9	44.8	44.8	44.8	44.8	44.8	44.8
2023-03-28 05:22	44.2	44.2	44.2	44.1	44.1	44.1	44.1	44.1	44.1
2023-03-28 05:23	42.6	42.6	42.6	42.5	42.5	42.5	42.5	42.5	42.5
2023-03-28 05:24	52	52	52	51.9	51.9	51.9	51.9	51.9	51.9
2023-03-28 05:25	44.2	44.2	44.2	44.1	44.1	44.1	44.1	44.1	44.1
2023-03-28 05:26	46.7	46.7	46.7	46.6	46.6	46.6	46.6	46.6	46.6
2023-03-28 05:27	50.3	50.3	50.3	50.2	50.2	50.2	50.2	50.2	50.2
2023-03-28 05:28	45.1	45.1	45.1	45	45	45	45	45	45
2023-03-28 05:29	41	41	41	40.9	40.9	40.9	40.9	40.9	40.9
2023-03-28 05:30	47.4	47.4	47.4	47.3	47.3	47.3	47.3	47.3	47.3
2023-03-28 05:31	45.8	45.8	45.8	45.7	45.7	45.7	45.7	45.7	45.7
2023-03-28 05:32	41.2	41.2	41.2	41.1	41.1	41.1	41.1	41.1	41.1
2023-03-28 05:33	39.5	39.5	39.5	39.4	39.4	39.4	39.4	39.4	39.4
2023-03-28 05:34	42.4	42.4	42.4	42.3	42.3	42.3	42.3	42.3	42.3
2023-03-28 05:35	43.1	43.1	43.1	43	43	43	43	43	43
2023-03-28 05:36	41.1	41.1	41.1	41	41	41	41	41	41
2023-03-28 05:37	40.4	40.4	40.4	40.3	40.3	40.3	40.3	40.3	40.3
2023-03-28 05:38	42.7	42.7	42.7	42.6	42.6	42.6	42.6	42.6	42.6
2023-03-28 05:39	47.2	47.2	47.2	47.1	47.1	47.1	47.1	47.1	47.1
2023-03-28 05:40	45.8	45.8	45.8	45.7	45.7	45.7	45.7	45.7	45.7
2023-03-28 05:41	46.3	46.3	46.3	46.2	46.2	46.2	46.2	46.2	46.2
2023-03-28 05:42	41	41	41	40.9	40.9	40.9	40.9	40.9	40.9
2023-03-28 05:43	46.2	46.2	46.2	46.1	46.1	46.1	46.1	46.1	46.1
2023-03-28 05:44	45.5	45.5	45.5	45.4	45.4	45.4	45.4	45.4	45.4
2023-03-28 05:45	51.5	51.5	51.5	51.4	51.4	51.4	51.4	51.4	51.4
2023-03-28 05:46	45.2	45.2	45.2	45.1	45.1	45.1	45.1	45.1	45.1
2023-03-28 05:47	45.5	45.5	45.5	45.4	45.4	45.4	45.4	45.4	45.4
2023-03-28 05:48	52	52	52	51.9	51.9	51.9	51.9	51.9	51.9
2023-03-28 05:49	49.1	49.1	49.1	49	49	49	49	49	49
2023-03-28 05:50	43.4	43.4	43.4	43.3	43.3	43.3	43.3	43.3	43.3
2023-03-28 05:51	44.6	44.6	44.6	44.5	44.5	44.5	44.5	44.5	44.5
2023-03-28 05:52	43.2	43.2	43.2	43.1	43.1	43.1	43.1	43.1	43.1

2023-03-28 05:53	44.5	44.5	44.5	44.4	44.4	44.4	44.4	44.4	44.4
2023-03-28 05:54	51.3	51.3	51.3	51.2	51.2	51.2	51.2	51.2	51.2
2023-03-28 05:55	41.1	41.1	41.1	41	41	41	41	41	41
2023-03-28 05:56	46.2	46.2	46.2	46.1	46.1	46.1	46.1	46.1	46.1
2023-03-28 05:57	51.3	51.3	51.3	51.2	51.2	51.2	51.2	51.2	51.2
2023-03-28 05:58	57.6	57.6	57.6	57.5	57.5	57.5	57.5	57.5	57.5
2023-03-28 05:59	46	46	46	45.9	45.9	45.9	45.9	45.9	45.9
2023-03-28 06:00	49	49	49	48.9	48.9	48.9	48.9	48.9	48.9
2023-03-28 06:01	49.5	49.5	49.5	49.4	49.4	49.4	49.4	49.4	49.4
2023-03-28 06:02	47.7	47.7	47.7	47.6	47.6	47.6	47.6	47.6	47.6
2023-03-28 06:03	48.1	48.1	48.1	48	48	48	48	48	48
2023-03-28 06:04	49.4	49.4	49.4	49.3	49.3	49.3	49.3	49.3	49.3
2023-03-28 06:05	45.9	45.9	45.9	45.8	45.8	45.8	45.8	45.8	45.8
2023-03-28 06:06	44.1	44.1	44.1	44	44	44	44	44	44
2023-03-28 06:07	45.3	45.3	45.3	45.2	45.2	45.2	45.2	45.2	45.2
2023-03-28 06:08	46.5	46.5	46.5	46.4	46.4	46.4	46.4	46.4	46.4
2023-03-28 06:09	48.6	48.6	48.6	48.5	48.5	48.5	48.5	48.5	48.5
2023-03-28 06:10	42	42	42	41.9	41.9	41.9	41.9	41.9	41.9
2023-03-28 06:11	46.2	46.2	46.2	46.1	46.1	46.1	46.1	46.1	46.1
2023-03-28 06:12	42.2	42.2	42.2	42.1	42.1	42.1	42.1	42.1	42.1
2023-03-28 06:13	43.1	43.1	43.1	43	43	43	43	43	43
2023-03-28 06:14	42.7	42.7	42.7	42.6	42.6	42.6	42.6	42.6	42.6
2023-03-28 06:15	44.7	44.7	44.7	44.6	44.6	44.6	44.6	44.6	44.6
2023-03-28 06:16	45.5	45.5	45.5	45.4	45.4	45.4	45.4	45.4	45.4
2023-03-28 06:17	51.1	51.1	51.1	51	51	51	51	51	51
2023-03-28 06:18	49.3	49.3	49.3	49.2	49.2	49.2	49.2	49.2	49.2
2023-03-28 06:19	47.1	47.1	47.1	47	47	47	47	47	47
2023-03-28 06:20	47.3	47.3	47.3	47.2	47.2	47.2	47.2	47.2	47.2
2023-03-28 06:21	48.3	48.3	48.3	48.2	48.2	48.2	48.2	48.2	48.2
2023-03-28 06:22	47.1	47.1	47.1	47	47	47	47	47	47
2023-03-28 06:23	48.8	48.8	48.8	48.7	48.7	48.7	48.7	48.7	48.7
2023-03-28 06:24	45	45	45	44.9	44.9	44.9	44.9	44.9	44.9
2023-03-28 06:25	48	48	48	47.9	47.9	47.9	47.9	47.9	47.9
2023-03-28 06:26	48.3	48.3	48.3	48.2	48.2	48.2	48.2	48.2	48.2
2023-03-28 06:27	48.7	48.7	48.7	48.6	48.6	48.6	48.6	48.6	48.6
2023-03-28 06:28	48.4	48.4	48.4	48.3	48.3	48.3	48.3	48.3	48.3
2023-03-28 06:29	42.6	42.6	42.6	42.5	42.5	42.5	42.5	42.5	42.5
2023-03-28 06:30	46.7	46.7	46.7	46.6	46.6	46.6	46.6	46.6	46.6
2023-03-28 06:31	53.2	53.2	53.2	53.1	53.1	53.1	53.1	53.1	53.1
2023-03-28 06:32	42.9	42.9	42.9	42.8	42.8	42.8	42.8	42.8	42.8
2023-03-28 06:33	43.1	43.1	43.1	43	43	43	43	43	43
2023-03-28 06:34	45.6	45.6	45.6	45.5	45.5	45.5	45.5	45.5	45.5
2023-03-28 06:35	45.9	45.9	45.9	45.8	45.8	45.8	45.8	45.8	45.8
2023-03-28 06:36	48.3	48.3	48.3	48.2	48.2	48.2	48.2	48.2	48.2
2023-03-28 06:37	45.1	45.1	45.1	45	45	45	45	45	45
2023-03-28 06:38	47.6	47.6	47.6	47.5	47.5	47.5	47.5	47.5	47.5
2023-03-28 06:39	43.7	43.7	43.7	43.6	43.6	43.6	43.6	43.6	43.6
2023-03-28 06:40	50.4	50.4	50.4	50.3	50.3	50.3	50.3	50.3	50.3
2023-03-28 06:41	46.1	46.1	46.1	46	46	46	46	46	46
2023-03-28 06:42	48.6	48.6	48.6	48.5	48.5	48.5	48.5	48.5	48.5

2023-03-28 06:43	44.6	44.6	44.6	44.5	44.5	44.5	44.5	44.5	44.5
2023-03-28 06:44	47.5	47.5	47.5	47.4	47.4	47.4	47.4	47.4	47.4
2023-03-28 06:45	47	47	47	46.9	46.9	46.9	46.9	46.9	46.9
2023-03-28 06:46	49.4	49.4	49.4	49.3	49.3	49.3	49.3	49.3	49.3
2023-03-28 06:47	46.7	46.7	46.7	46.6	46.6	46.6	46.6	46.6	46.6
2023-03-28 06:48	46.9	46.9	46.9	46.8	46.8	46.8	46.8	46.8	46.8
2023-03-28 06:49	45.9	45.9	45.9	45.8	45.8	45.8	45.8	45.8	45.8
2023-03-28 06:50	47.6	47.6	47.6	47.5	47.5	47.5	47.5	47.5	47.5
2023-03-28 06:51	46	46	46	45.9	45.9	45.9	45.9	45.9	45.9
2023-03-28 06:52	46.7	46.7	46.7	46.6	46.6	46.6	46.6	46.6	46.6
2023-03-28 06:53	48.3	48.3	48.3	48.2	48.2	48.2	48.2	48.2	48.2
2023-03-28 06:54	43	43	43	42.9	42.9	42.9	42.9	42.9	42.9
2023-03-28 06:55	53	53	53	52.9	52.9	52.9	52.9	52.9	52.9
2023-03-28 06:56	49.3	49.3	49.3	49.2	49.2	49.2	49.2	49.2	49.2
2023-03-28 06:57	48.6	48.6	48.6	48.5	48.5	48.5	48.5	48.5	48.5
2023-03-28 06:58	46.4	46.4	46.4	46.3	46.3	46.3	46.3	46.3	46.3
2023-03-28 06:59	48	48	48	47.9	47.9	47.9	47.9	47.9	47.9
2023-03-28 07:00	49.5	49.5	49.5	49.4	49.4	49.4	49.4	49.4	49.4
2023-03-28 07:01	45.2	45.2	45.2	45.1	45.1	45.1	45.1	45.1	45.1
2023-03-28 07:02	51.8	51.8	51.8	51.7	51.7	51.7	51.7	51.7	51.7
2023-03-28 07:03	49.2	49.2	49.2	49.1	49.1	49.1	49.1	49.1	49.1
2023-03-28 07:04	46.7	46.7	46.7	46.6	46.6	46.6	46.6	46.6	46.6
2023-03-28 07:05	48	48	48	47.9	47.9	47.9	47.9	47.9	47.9
2023-03-28 07:06	47	47	47	46.9	46.9	46.9	46.9	46.9	46.9
2023-03-28 07:07	50	50	50	49.9	49.9	49.9	49.9	49.9	49.9
2023-03-28 07:08	49.4	49.4	49.4	49.3	49.3	49.3	49.3	49.3	49.3
2023-03-28 07:09	49.2	49.2	49.2	49.1	49.1	49.1	49.1	49.1	49.1
2023-03-28 07:10	48.9	48.9	48.9	48.8	48.8	48.8	48.8	48.8	48.8
2023-03-28 07:11	50.6	50.6	50.6	50.5	50.5	50.5	50.5	50.5	50.5
2023-03-28 07:12	44.5	44.5	44.5	44.4	44.4	44.4	44.4	44.4	44.4
2023-03-28 07:13	48.2	48.2	48.2	48.1	48.1	48.1	48.1	48.1	48.1
2023-03-28 07:14	48.6	48.6	48.6	48.5	48.5	48.5	48.5	48.5	48.5
2023-03-28 07:15	47.3	47.3	47.3	47.2	47.2	47.2	47.2	47.2	47.2
2023-03-28 07:16	47.7	47.7	47.7	47.6	47.6	47.6	47.6	47.6	47.6
2023-03-28 07:17	47.5	47.5	47.5	47.4	47.4	47.4	47.4	47.4	47.4
2023-03-28 07:18	48.5	48.5	48.5	48.4	48.4	48.4	48.4	48.4	48.4
2023-03-28 07:19	52.7	52.7	52.7	52.6	52.6	52.6	52.6	52.6	52.6
2023-03-28 07:20	52.3	52.3	52.3	52.2	52.2	52.2	52.2	52.2	52.2
2023-03-28 07:21	49.2	49.2	49.2	49.1	49.1	49.1	49.1	49.1	49.1
2023-03-28 07:22	49.9	49.9	49.9	49.8	49.8	49.8	49.8	49.8	49.8
2023-03-28 07:23	50.2	50.2	50.2	50.1	50.1	50.1	50.1	50.1	50.1
2023-03-28 07:24	52.8	52.8	52.8	52.7	52.7	52.7	52.7	52.7	52.7
2023-03-28 07:25	52.6	52.6	52.6	52.5	52.5	52.5	52.5	52.5	52.5
2023-03-28 07:26	51	51	51	50.9	50.9	50.9	50.9	50.9	50.9
2023-03-28 07:27	52.2	52.2	52.2	52.1	52.1	52.1	52.1	52.1	52.1
2023-03-28 07:28	57	57	57	56.9	56.9	56.9	56.9	56.9	56.9
2023-03-28 07:29	50.4	50.4	50.4	50.3	50.3	50.3	50.3	50.3	50.3
2023-03-28 07:30	51.6	51.6	51.6	51.5	51.5	51.5	51.5	51.5	51.5
2023-03-28 07:31	50.1	50.1	50.1	50	50	50	50	50	50
2023-03-28 07:32	51.1	51.1	51.1	51	51	51	51	51	51

2023-03-28 07:33	53.3	53.3	53.3	53.2	53.2	53.2	53.2	53.2	53.2
2023-03-28 07:34	48.9	48.9	48.9	48.8	48.8	48.8	48.8	48.8	48.8
2023-03-28 07:35	50.4	50.4	50.4	50.3	50.3	50.3	50.3	50.3	50.3
2023-03-28 07:36	52.5	52.5	52.5	52.4	52.4	52.4	52.4	52.4	52.4
2023-03-28 07:37	50	50	50	49.9	49.9	49.9	49.9	49.9	49.9
2023-03-28 07:38	51.1	51.1	51.1	51	51	51	51	51	51
2023-03-28 07:39	57.3	57.3	57.3	57.2	57.2	57.2	57.2	57.2	57.2
2023-03-28 07:40	51	51	51	50.9	50.9	50.9	50.9	50.9	50.9
2023-03-28 07:41	51.2	51.2	51.2	51.1	51.1	51.1	51.1	51.1	51.1
2023-03-28 07:42	52	52	52	51.9	51.9	51.9	51.9	51.9	51.9
2023-03-28 07:43	51.1	51.1	51.1	51	51	51	51	51	51
2023-03-28 07:44	50	50	50	49.9	49.9	49.9	49.9	49.9	49.9
2023-03-28 07:45	52.4	52.4	52.4	52.3	52.3	52.3	52.3	52.3	52.3
2023-03-28 07:46	50.9	50.9	50.9	50.8	50.8	50.8	50.8	50.8	50.8
2023-03-28 07:47	50.3	50.3	50.3	50.2	50.2	50.2	50.2	50.2	50.2
2023-03-28 07:48	50.7	50.7	50.7	50.6	50.6	50.6	50.6	50.6	50.6
2023-03-28 07:49	51	51	51	50.9	50.9	50.9	50.9	50.9	50.9
2023-03-28 07:50	51.2	51.2	51.2	51.1	51.1	51.1	51.1	51.1	51.1
2023-03-28 07:51	51.3	51.3	51.3	51.2	51.2	51.2	51.2	51.2	51.2
2023-03-28 07:52	49.8	49.8	49.8	49.7	49.7	49.7	49.7	49.7	49.7
2023-03-28 07:53	50.1	50.1	50.1	50	50	50	50	50	50
2023-03-28 07:54	53.5	53.5	53.5	53.4	53.4	53.4	53.4	53.4	53.4
2023-03-28 07:55	53.2	53.2	53.2	53.1	53.1	53.1	53.1	53.1	53.1
2023-03-28 07:56	53.9	53.9	53.9	53.8	53.8	53.8	53.8	53.8	53.8
2023-03-28 07:57	51.2	51.2	51.2	51.1	51.1	51.1	51.1	51.1	51.1
2023-03-28 07:58	52.1	52.1	52.1	52	52	52	52	52	52
2023-03-28 07:59	50.7	50.7	50.7	50.6	50.6	50.6	50.6	50.6	50.6
2023-03-28 08:00	55.3	55.3	55.3	55.2	55.2	55.2	55.2	55.2	55.2
2023-03-28 08:01	56.5	56.5	56.5	56.4	56.4	56.4	56.4	56.4	56.4
2023-03-28 08:02	53.4	53.4	53.4	53.3	53.3	53.3	53.3	53.3	53.3
2023-03-28 08:03	53.6	53.6	53.6	53.5	53.5	53.5	53.5	53.5	53.5
2023-03-28 08:04	52.8	52.8	52.8	52.7	52.7	52.7	52.7	52.7	52.7
2023-03-28 08:05	55.6	55.6	55.6	55.5	55.5	55.5	55.5	55.5	55.5
2023-03-28 08:06	54.1	54.1	54.1	54	54	54	54	54	54
2023-03-28 08:07	58.9	58.9	58.9	58.8	58.8	58.8	58.8	58.8	58.8
2023-03-28 08:08	50.7	50.7	50.7	50.6	50.6	50.6	50.6	50.6	50.6
2023-03-28 08:09	56.9	56.9	56.9	56.8	56.8	56.8	56.8	56.8	56.8
2023-03-28 08:10	55.8	55.8	55.8	55.7	55.7	55.7	55.7	55.7	55.7
2023-03-28 08:11	50.5	50.5	50.5	50.4	50.4	50.4	50.4	50.4	50.4
2023-03-28 08:12	54.2	54.2	54.2	54.1	54.1	54.1	54.1	54.1	54.1
2023-03-28 08:13	52.5	52.5	52.5	52.4	52.4	52.4	52.4	52.4	52.4
2023-03-28 08:14	53.4	53.4	53.4	53.3	53.3	53.3	53.3	53.3	53.3
2023-03-28 08:15	52.7	52.7	52.7	52.6	52.6	52.6	52.6	52.6	52.6
2023-03-28 08:16	50	50	50	49.9	49.9	49.9	49.9	49.9	49.9
2023-03-28 08:17	57.2	57.2	57.2	57.1	57.1	57.1	57.1	57.1	57.1
2023-03-28 08:18	54.9	54.9	54.9	54.8	54.8	54.8	54.8	54.8	54.8
2023-03-28 08:19	51.2	51.2	51.2	51.1	51.1	51.1	51.1	51.1	51.1
2023-03-28 08:20	59	59	59	58.9	58.9	58.9	58.9	58.9	58.9
2023-03-28 08:21	55.3	55.3	55.3	55.2	55.2	55.2	55.2	55.2	55.2
2023-03-28 08:22	51.6	51.6	51.6	51.5	51.5	51.5	51.5	51.5	51.5

2023-03-28 08:23	54.1	54.1	54.1	54	54	54	54	54	54
2023-03-28 08:24	55.5	55.5	55.5	55.4	55.4	55.4	55.4	55.4	55.4
2023-03-28 08:25	52.1	52.1	52.1	52	52	52	52	52	52
2023-03-28 08:26	51.6	51.6	51.6	51.5	51.5	51.5	51.5	51.5	51.5
2023-03-28 08:27	53.5	53.5	53.5	53.4	53.4	53.4	53.4	53.4	53.4
2023-03-28 08:28	56.2	56.2	56.2	56.1	56.1	56.1	56.1	56.1	56.1
2023-03-28 08:29	51.3	51.3	51.3	51.2	51.2	51.2	51.2	51.2	51.2
2023-03-28 08:30	51.3	51.3	51.3	51.2	51.2	51.2	51.2	51.2	51.2
2023-03-28 08:31	51.7	51.7	51.7	51.6	51.6	51.6	51.6	51.6	51.6
2023-03-28 08:32	49.6	49.6	49.6	49.5	49.5	49.5	49.5	49.5	49.5
2023-03-28 08:33	49.7	49.7	49.7	49.6	49.6	49.6	49.6	49.6	49.6
2023-03-28 08:34	50	50	50	49.9	49.9	49.9	49.9	49.9	49.9
2023-03-28 08:35	54.5	54.5	54.5	54.4	54.4	54.4	54.4	54.4	54.4
2023-03-28 08:36	50.3	50.3	50.3	50.2	50.2	50.2	50.2	50.2	50.2
2023-03-28 08:37	52.4	52.4	52.4	52.3	52.3	52.3	52.3	52.3	52.3
2023-03-28 08:38	51.1	51.1	51.1	51	51	51	51	51	51
2023-03-28 08:39	50.5	50.5	50.5	50.4	50.4	50.4	50.4	50.4	50.4
2023-03-28 08:40	52	52	52	51.9	51.9	51.9	51.9	51.9	51.9
2023-03-28 08:41	52.7	52.7	52.7	52.6	52.6	52.6	52.6	52.6	52.6
2023-03-28 08:42	56.9	56.9	56.9	56.8	56.8	56.8	56.8	56.8	56.8
2023-03-28 08:43	54	54	54	53.9	53.9	53.9	53.9	53.9	53.9
2023-03-28 08:44	53.6	53.6	53.6	53.5	53.5	53.5	53.5	53.5	53.5
2023-03-28 08:45	59.1	59.1	59.1	59	59	59	59	59	59
2023-03-28 08:46	52.3	52.3	52.3	52.2	52.2	52.2	52.2	52.2	52.2
2023-03-28 08:47	55.4	55.4	55.4	55.3	55.3	55.3	55.3	55.3	55.3
2023-03-28 08:48	52.1	52.1	52.1	52	52	52	52	52	52
2023-03-28 08:49	50.9	50.9	50.9	50.8	50.8	50.8	50.8	50.8	50.8
2023-03-28 08:50	50.6	50.6	50.6	50.5	50.5	50.5	50.5	50.5	50.5
2023-03-28 08:51	51.9	51.9	51.9	51.8	51.8	51.8	51.8	51.8	51.8
2023-03-28 08:52	49.4	49.4	49.4	49.3	49.3	49.3	49.3	49.3	49.3
2023-03-28 08:53	50.9	50.9	50.9	50.8	50.8	50.8	50.8	50.8	50.8
2023-03-28 08:54	50.7	50.7	50.7	50.6	50.6	50.6	50.6	50.6	50.6
2023-03-28 08:55	53.6	53.6	53.6	53.5	53.5	53.5	53.5	53.5	53.5
2023-03-28 08:56	55.9	55.9	55.9	55.8	55.8	55.8	55.8	55.8	55.8
2023-03-28 08:57	52.9	52.9	52.9	52.8	52.8	52.8	52.8	52.8	52.8
2023-03-28 08:58	51.6	51.6	51.6	51.5	51.5	51.5	51.5	51.5	51.5
2023-03-28 08:59	51.2	51.2	51.2	51.1	51.1	51.1	51.1	51.1	51.1
2023-03-28 09:00	52.2	52.2	52.2	52.1	52.1	52.1	52.1	52.1	52.1
2023-03-28 09:01	50.7	50.7	50.7	50.6	50.6	50.6	50.6	50.6	50.6
2023-03-28 09:02	55.8	55.8	55.8	55.7	55.7	55.7	55.7	55.7	55.7
2023-03-28 09:03	53.1	53.1	53.1	53	53	53	53	53	53
2023-03-28 09:04	54.3	54.3	54.3	54.2	54.2	54.2	54.2	54.2	54.2
2023-03-28 09:05	54	54	54	53.9	53.9	53.9	53.9	53.9	53.9
2023-03-28 09:06	53.2	53.2	53.2	53.1	53.1	53.1	53.1	53.1	53.1
2023-03-28 09:07	52.8	52.8	52.8	52.7	52.7	52.7	52.7	52.7	52.7
2023-03-28 09:08	53.4	53.4	53.4	53.3	53.3	53.3	53.3	53.3	53.3
2023-03-28 09:09	52	52	52	51.9	51.9	51.9	51.9	51.9	51.9
2023-03-28 09:10	53.6	53.6	53.6	53.5	53.5	53.5	53.5	53.5	53.5
2023-03-28 09:11	55.4	55.4	55.4	55.3	55.3	55.3	55.3	55.3	55.3
2023-03-28 09:12	53.3	53.3	53.3	53.2	53.2	53.2	53.2	53.2	53.2

2023-03-28 09:13	53.7	53.7	53.7	53.6	53.6	53.6	53.6	53.6	53.6
2023-03-28 09:14	51.9	51.9	51.9	51.8	51.8	51.8	51.8	51.8	51.8
2023-03-28 09:15	51	51	51	50.9	50.9	50.9	50.9	50.9	50.9
2023-03-28 09:16	52.2	52.2	52.2	52.1	52.1	52.1	52.1	52.1	52.1
2023-03-28 09:17	52.1	52.1	52.1	52	52	52	52	52	52
2023-03-28 09:18	51.7	51.7	51.7	51.6	51.6	51.6	51.6	51.6	51.6
2023-03-28 09:19	51.6	51.6	51.6	51.5	51.5	51.5	51.5	51.5	51.5
2023-03-28 09:20	52.7	52.7	52.7	52.6	52.6	52.6	52.6	52.6	52.6
2023-03-28 09:21	58.5	58.5	58.5	58.4	58.4	58.4	58.4	58.4	58.4
2023-03-28 09:22	53.9	53.9	53.9	53.8	53.8	53.8	53.8	53.8	53.8
2023-03-28 09:23	54.7	54.7	54.7	54.6	54.6	54.6	54.6	54.6	54.6
2023-03-28 09:24	54.2	54.2	54.2	54.1	54.1	54.1	54.1	54.1	54.1
2023-03-28 09:25	54.4	54.4	54.4	54.3	54.3	54.3	54.3	54.3	54.3
2023-03-28 09:26	49.9	49.9	49.9	49.8	49.8	49.8	49.8	49.8	49.8
2023-03-28 09:27	54.1	54.1	54.1	54	54	54	54	54	54
2023-03-28 09:28	51	51	51	50.9	50.9	50.9	50.9	50.9	50.9
2023-03-28 09:29	49.7	49.7	49.7	49.6	49.6	49.6	49.6	49.6	49.6
2023-03-28 09:30	51.5	51.5	51.5	51.4	51.4	51.4	51.4	51.4	51.4
2023-03-28 09:31	55	55	55	54.9	54.9	54.9	54.9	54.9	54.9
2023-03-28 09:32	55.8	55.8	55.8	55.7	55.7	55.7	55.7	55.7	55.7
2023-03-28 09:33	52.9	52.9	52.9	52.8	52.8	52.8	52.8	52.8	52.8
2023-03-28 09:34	49.2	49.2	49.2	49.1	49.1	49.1	49.1	49.1	49.1
2023-03-28 09:35	50.2	50.2	50.2	50.1	50.1	50.1	50.1	50.1	50.1
2023-03-28 09:36	50.3	50.3	50.3	50.2	50.2	50.2	50.2	50.2	50.2
2023-03-28 09:37	49.5	49.5	49.5	49.4	49.4	49.4	49.4	49.4	49.4
2023-03-28 09:38	49.9	49.9	49.9	49.8	49.8	49.8	49.8	49.8	49.8
2023-03-28 09:39	52.1	52.1	52.1	52	52	52	52	52	52
2023-03-28 09:40	54.6	54.6	54.6	54.5	54.5	54.5	54.5	54.5	54.5
2023-03-28 09:41	49.2	49.2	49.2	49.1	49.1	49.1	49.1	49.1	49.1
2023-03-28 09:42	49.3	49.3	49.3	49.2	49.2	49.2	49.2	49.2	49.2
2023-03-28 09:43	49	49	49	48.9	48.9	48.9	48.9	48.9	48.9
2023-03-28 09:44	46.5	46.5	46.5	46.4	46.4	46.4	46.4	46.4	46.4
2023-03-28 09:45	49.5	49.5	49.5	49.4	49.4	49.4	49.4	49.4	49.4
2023-03-28 09:46	48.6	48.6	48.6	48.5	48.5	48.5	48.5	48.5	48.5
2023-03-28 09:47	50.4	50.4	50.4	50.3	50.3	50.3	50.3	50.3	50.3
2023-03-28 09:48	52.3	52.3	52.3	52.2	52.2	52.2	52.2	52.2	52.2
2023-03-28 09:49	49.1	49.1	49.1	49	49	49	49	49	49
2023-03-28 09:50	51.7	51.7	51.7	51.6	51.6	51.6	51.6	51.6	51.6
2023-03-28 09:51	49.5	49.5	49.5	49.4	49.4	49.4	49.4	49.4	49.4
2023-03-28 09:52	50.5	50.5	50.5	50.4	50.4	50.4	50.4	50.4	50.4
2023-03-28 09:53	56.9	56.9	56.9	56.8	56.8	56.8	56.8	56.8	56.8
2023-03-28 09:54	56.1	56.1	56.1	56	56	56	56	56	56
2023-03-28 09:55	49.6	49.6	49.6	49.5	49.5	49.5	49.5	49.5	49.5
2023-03-28 09:56	49.6	49.6	49.6	49.5	49.5	49.5	49.5	49.5	49.5
2023-03-28 09:57	50	50	50	49.9	49.9	49.9	49.9	49.9	49.9
2023-03-28 09:58	49.7	49.7	49.7	49.6	49.6	49.6	49.6	49.6	49.6
2023-03-28 09:59	49.7	49.7	49.7	49.6	49.6	49.6	49.6	49.6	49.6
2023-03-28 10:00	49.7	49.7	49.7	49.6	49.6	49.6	49.6	49.6	49.6
2023-03-28 10:01	50.6	50.6	50.6	50.5	50.5	50.5	50.5	50.5	50.5
2023-03-28 10:02	49.6	49.6	49.6	49.5	49.5	49.5	49.5	49.5	49.5

2023-03-28 10:03	50.8	50.8	50.8	50.7	50.7	50.7	50.7	50.7	50.7
2023-03-28 10:04	47	47	47	46.9	46.9	46.9	46.9	46.9	46.9
2023-03-28 10:05	49.8	49.8	49.8	49.7	49.7	49.7	49.7	49.7	49.7
2023-03-28 10:06	50.2	50.2	50.2	50.1	50.1	50.1	50.1	50.1	50.1
2023-03-28 10:07	51.1	51.1	51.1	51	51	51	51	51	51
2023-03-28 10:08	49.9	49.9	49.9	49.8	49.8	49.8	49.8	49.8	49.8
2023-03-28 10:09	55.5	55.5	55.5	55.4	55.4	55.4	55.4	55.4	55.4
2023-03-28 10:10	53.8	53.8	53.8	53.7	53.7	53.7	53.7	53.7	53.7
2023-03-28 10:11	53.7	53.7	53.7	53.6	53.6	53.6	53.6	53.6	53.6
2023-03-28 10:12	51.4	51.4	51.4	51.3	51.3	51.3	51.3	51.3	51.3
2023-03-28 10:13	51.1	51.1	51.1	51	51	51	51	51	51
2023-03-28 10:14	49.9	49.9	49.9	49.8	49.8	49.8	49.8	49.8	49.8
2023-03-28 10:15	48.7	48.7	48.7	48.6	48.6	48.6	48.6	48.6	48.6
2023-03-28 10:16	48.9	48.9	48.9	48.8	48.8	48.8	48.8	48.8	48.8
2023-03-28 10:17	50	50	50	49.9	49.9	49.9	49.9	49.9	49.9
2023-03-28 10:18	54.8	54.8	54.8	54.7	54.7	54.7	54.7	54.7	54.7
2023-03-28 10:19	49.1	49.1	49.1	49	49	49	49	49	49
2023-03-28 10:20	52.1	52.1	52.1	52	52	52	52	52	52
2023-03-28 10:21	54.5	54.5	54.5	54.4	54.4	54.4	54.4	54.4	54.4
2023-03-28 10:22	54.9	54.9	54.9	54.8	54.8	54.8	54.8	54.8	54.8
2023-03-28 10:23	54.7	54.7	54.7	54.6	54.6	54.6	54.6	54.6	54.6
2023-03-28 10:24	51.4	51.4	51.4	51.3	51.3	51.3	51.3	51.3	51.3
2023-03-28 10:25	54.1	54.1	54.1	54	54	54	54	54	54
2023-03-28 10:26	49.7	49.7	49.7	49.6	49.6	49.6	49.6	49.6	49.6
2023-03-28 10:27	53.8	53.8	53.8	53.7	53.7	53.7	53.7	53.7	53.7
2023-03-28 10:28	54.4	54.4	54.4	54.3	54.3	54.3	54.3	54.3	54.3
2023-03-28 10:29	52	52	52	51.9	51.9	51.9	51.9	51.9	51.9
2023-03-28 10:30	52.1	52.1	52.1	52	52	52	52	52	52
2023-03-28 10:31	49.9	49.9	49.9	49.8	49.8	49.8	49.8	49.8	49.8
2023-03-28 10:32	49.4	49.4	49.4	49.3	49.3	49.3	49.3	49.3	49.3
2023-03-28 10:33	48.1	48.1	48.1	48	48	48	48	48	48
2023-03-28 10:34	50.7	50.7	50.7	50.6	50.6	50.6	50.6	50.6	50.6
2023-03-28 10:35	50.2	50.2	50.2	50.1	50.1	50.1	50.1	50.1	50.1
2023-03-28 10:36	52.5	52.5	52.5	52.4	52.4	52.4	52.4	52.4	52.4
2023-03-28 10:37	55.4	55.4	55.4	55.3	55.3	55.3	55.3	55.3	55.3
2023-03-28 10:38	54.2	54.2	54.2	54.1	54.1	54.1	54.1	54.1	54.1
2023-03-28 10:39	54.8	54.8	54.8	54.7	54.7	54.7	54.7	54.7	54.7
2023-03-28 10:40	54.5	54.5	54.5	54.4	54.4	54.4	54.4	54.4	54.4
2023-03-28 10:41	52	52	52	51.9	51.9	51.9	51.9	51.9	51.9
2023-03-28 10:42	49.8	49.8	49.8	49.7	49.7	49.7	49.7	49.7	49.7
2023-03-28 10:43	51	51	51	50.9	50.9	50.9	50.9	50.9	50.9
2023-03-28 10:44	54.5	54.5	54.5	54.4	54.4	54.4	54.4	54.4	54.4
2023-03-28 10:45	52	52	52	51.9	51.9	51.9	51.9	51.9	51.9
2023-03-28 10:46	52.1	52.1	52.1	52	52	52	52	52	52
2023-03-28 10:47	51	51	51	50.9	50.9	50.9	50.9	50.9	50.9
2023-03-28 10:48	59.2	59.2	59.2	59.1	59.1	59.1	59.1	59.1	59.1
2023-03-28 10:49	54	54	54	53.9	53.9	53.9	53.9	53.9	53.9
2023-03-28 10:50	54	54	54	53.9	53.9	53.9	53.9	53.9	53.9
2023-03-28 10:51	51	51	51	50.9	50.9	50.9	50.9	50.9	50.9
2023-03-28 10:52	51.1	51.1	51.1	51	51	51	51	51	51

2023-03-28 10:53	48.5	48.5	48.5	48.4	48.4	48.4	48.4	48.4	48.4
2023-03-28 10:54	52.7	52.7	52.7	52.6	52.6	52.6	52.6	52.6	52.6
2023-03-28 10:55	51.1	51.1	51.1	51	51	51	51	51	51
2023-03-28 10:56	51.8	51.8	51.8	51.7	51.7	51.7	51.7	51.7	51.7
2023-03-28 10:57	53.8	53.8	53.8	53.7	53.7	53.7	53.7	53.7	53.7
2023-03-28 10:58	55.5	55.5	55.5	55.4	55.4	55.4	55.4	55.4	55.4
2023-03-28 10:59	53.9	53.9	53.9	53.8	53.8	53.8	53.8	53.8	53.8
2023-03-28 11:00	52.5	52.5	52.5	52.4	52.4	52.4	52.4	52.4	52.4
2023-03-28 11:01	54.4	54.4	54.4	54.3	54.3	54.3	54.3	54.3	54.3
2023-03-28 11:02	52.4	52.4	52.4	52.3	52.3	52.3	52.3	52.3	52.3
2023-03-28 11:03	52	52	52	51.9	51.9	51.9	51.9	51.9	51.9
2023-03-28 11:04	53.7	53.7	53.7	53.6	53.6	53.6	53.6	53.6	53.6
2023-03-28 11:05	56.4	56.4	56.4	56.3	56.3	56.3	56.3	56.3	56.3
2023-03-28 11:06	58.5	58.5	58.5	58.4	58.4	58.4	58.4	58.4	58.4
2023-03-28 11:07	54.2	54.2	54.2	54.1	54.1	54.1	54.1	54.1	54.1
2023-03-28 11:08	56.2	56.2	56.2	56.1	56.1	56.1	56.1	56.1	56.1
2023-03-28 11:09	54.5	54.5	54.5	54.4	54.4	54.4	54.4	54.4	54.4
2023-03-28 11:10	55.3	55.3	55.3	55.2	55.2	55.2	55.2	55.2	55.2
2023-03-28 11:11	53.6	53.6	53.6	53.5	53.5	53.5	53.5	53.5	53.5
2023-03-28 11:12	55.1	55.1	55.1	55	55	55	55	55	55
2023-03-28 11:13	50.5	50.5	50.5	50.4	50.4	50.4	50.4	50.4	50.4
2023-03-28 11:14	52.3	52.3	52.3	52.2	52.2	52.2	52.2	52.2	52.2
2023-03-28 11:15	50.8	50.8	50.8	50.7	50.7	50.7	50.7	50.7	50.7
2023-03-28 11:16	51.5	51.5	51.5	51.4	51.4	51.4	51.4	51.4	51.4
2023-03-28 11:17	51.5	51.5	51.5	51.4	51.4	51.4	51.4	51.4	51.4
2023-03-28 11:18	48.5	48.5	48.5	48.4	48.4	48.4	48.4	48.4	48.4
2023-03-28 11:19	47.4	47.4	47.4	47.3	47.3	47.3	47.3	47.3	47.3
2023-03-28 11:20	47.1	47.1	47.1	47	47	47	47	47	47
2023-03-28 11:21	49.9	49.9	49.9	49.8	49.8	49.8	49.8	49.8	49.8
2023-03-28 11:22	53.5	53.5	53.5	53.4	53.4	53.4	53.4	53.4	53.4
2023-03-28 11:23	53.4	53.4	53.4	53.3	53.3	53.3	53.3	53.3	53.3
2023-03-28 11:24	51.1	51.1	51.1	51	51	51	51	51	51
2023-03-28 11:25	52.3	52.3	52.3	52.2	52.2	52.2	52.2	52.2	52.2
2023-03-28 11:26	52.2	52.2	52.2	52.1	52.1	52.1	52.1	52.1	52.1
2023-03-28 11:27	49.8	49.8	49.8	49.7	49.7	49.7	49.7	49.7	49.7
2023-03-28 11:28	52.8	52.8	52.8	52.7	52.7	52.7	52.7	52.7	52.7
2023-03-28 11:29	51.4	51.4	51.4	51.3	51.3	51.3	51.3	51.3	51.3
2023-03-28 11:30	49.8	49.8	49.8	49.7	49.7	49.7	49.7	49.7	49.7
2023-03-28 11:31	50.2	50.2	50.2	50.1	50.1	50.1	50.1	50.1	50.1
2023-03-28 11:32	51	51	51	50.9	50.9	50.9	50.9	50.9	50.9
2023-03-28 11:33	51.1	51.1	51.1	51	51	51	51	51	51
2023-03-28 11:34	49.4	49.4	49.4	49.3	49.3	49.3	49.3	49.3	49.3
2023-03-28 11:35	48.8	48.8	48.8	48.7	48.7	48.7	48.7	48.7	48.7
2023-03-28 11:36	50.2	50.2	50.2	50.1	50.1	50.1	50.1	50.1	50.1
2023-03-28 11:37	51.2	51.2	51.2	51.1	51.1	51.1	51.1	51.1	51.1
2023-03-28 11:38	51.8	51.8	51.8	51.7	51.7	51.7	51.7	51.7	51.7
2023-03-28 11:39	48.6	48.6	48.6	48.5	48.5	48.5	48.5	48.5	48.5
2023-03-28 11:40	51.3	51.3	51.3	51.2	51.2	51.2	51.2	51.2	51.2
2023-03-28 11:41	50.7	50.7	50.7	50.6	50.6	50.6	50.6	50.6	50.6
2023-03-28 11:42	49.2	49.2	49.2	49.1	49.1	49.1	49.1	49.1	49.1

2023-03-28 11:43	47.1	47.1	47.1	47	47	47	47	47	47
2023-03-28 11:44	52.3	52.3	52.3	52.2	52.2	52.2	52.2	52.2	52.2
2023-03-28 11:45	56.3	56.3	56.3	56.2	56.2	56.2	56.2	56.2	56.2
2023-03-28 11:46	47.9	47.9	47.9	47.8	47.8	47.8	47.8	47.8	47.8
2023-03-28 11:47	49.3	49.3	49.3	49.2	49.2	49.2	49.2	49.2	49.2
2023-03-28 11:48	51.2	51.2	51.2	51.1	51.1	51.1	51.1	51.1	51.1
2023-03-28 11:49	55.8	55.8	55.8	55.7	55.7	55.7	55.7	55.7	55.7
2023-03-28 11:50	52.7	52.7	52.7	52.6	52.6	52.6	52.6	52.6	52.6
2023-03-28 11:51	53.2	53.2	53.2	53.1	53.1	53.1	53.1	53.1	53.1
2023-03-28 11:52	50	50	50	49.9	49.9	49.9	49.9	49.9	49.9
2023-03-28 11:53	52.5	52.5	52.5	52.4	52.4	52.4	52.4	52.4	52.4
2023-03-28 11:54	53.7	53.7	53.7	53.6	53.6	53.6	53.6	53.6	53.6
2023-03-28 11:55	52	52	52	51.9	51.9	51.9	51.9	51.9	51.9
2023-03-28 11:56	52.9	52.9	52.9	52.8	52.8	52.8	52.8	52.8	52.8
2023-03-28 11:57	49	49	49	48.9	48.9	48.9	48.9	48.9	48.9
2023-03-28 11:58	52.3	52.3	52.3	52.2	52.2	52.2	52.2	52.2	52.2
2023-03-28 11:59	50.3	50.3	50.3	50.2	50.2	50.2	50.2	50.2	50.2
2023-03-28 12:00	51.6	51.6	51.6	51.5	51.5	51.5	51.5	51.5	51.5
2023-03-28 12:01	51.9	51.9	51.9	51.8	51.8	51.8	51.8	51.8	51.8
2023-03-28 12:02	51.5	51.5	51.5	51.4	51.4	51.4	51.4	51.4	51.4
2023-03-28 12:03	52.3	52.3	52.3	52.2	52.2	52.2	52.2	52.2	52.2
2023-03-28 12:04	50.2	50.2	50.2	50.1	50.1	50.1	50.1	50.1	50.1
2023-03-28 12:05	47.6	47.6	47.6	47.5	47.5	47.5	47.5	47.5	47.5
2023-03-28 12:06	49.9	49.9	49.9	49.8	49.8	49.8	49.8	49.8	49.8
2023-03-28 12:07	49.5	49.5	49.5	49.4	49.4	49.4	49.4	49.4	49.4
2023-03-28 12:08	52.2	52.2	52.2	52.1	52.1	52.1	52.1	52.1	52.1
2023-03-28 12:09	49.1	49.1	49.1	49	49	49	49	49	49
2023-03-28 12:10	48	48	48	47.9	47.9	47.9	47.9	47.9	47.9
2023-03-28 12:11	46.4	46.4	46.4	46.3	46.3	46.3	46.3	46.3	46.3
2023-03-28 12:12	49.5	49.5	49.5	49.4	49.4	49.4	49.4	49.4	49.4
2023-03-28 12:13	48.6	48.6	48.6	48.5	48.5	48.5	48.5	48.5	48.5
2023-03-28 12:14	48.9	48.9	48.9	48.8	48.8	48.8	48.8	48.8	48.8
2023-03-28 12:15	46.8	46.8	46.8	46.7	46.7	46.7	46.7	46.7	46.7
2023-03-28 12:16	47.6	47.6	47.6	47.5	47.5	47.5	47.5	47.5	47.5
2023-03-28 12:17	47.4	47.4	47.4	47.3	47.3	47.3	47.3	47.3	47.3
2023-03-28 12:18	49.1	49.1	49.1	49	49	49	49	49	49
2023-03-28 12:19	47.9	47.9	47.9	47.8	47.8	47.8	47.8	47.8	47.8
2023-03-28 12:20	46.7	46.7	46.7	46.6	46.6	46.6	46.6	46.6	46.6
2023-03-28 12:21	48.6	48.6	48.6	48.5	48.5	48.5	48.5	48.5	48.5
2023-03-28 12:22	49.5	49.5	49.5	49.4	49.4	49.4	49.4	49.4	49.4
2023-03-28 12:23	48.5	48.5	48.5	48.4	48.4	48.4	48.4	48.4	48.4
2023-03-28 12:24	48.7	48.7	48.7	48.6	48.6	48.6	48.6	48.6	48.6
2023-03-28 12:25	47.3	47.3	47.3	47.2	47.2	47.2	47.2	47.2	47.2
2023-03-28 12:26	48.8	48.8	48.8	48.7	48.7	48.7	48.7	48.7	48.7
2023-03-28 12:27	48.3	48.3	48.3	48.2	48.2	48.2	48.2	48.2	48.2
2023-03-28 12:28	48.3	48.3	48.3	48.2	48.2	48.2	48.2	48.2	48.2
2023-03-28 12:29	49.3	49.3	49.3	49.2	49.2	49.2	49.2	49.2	49.2
2023-03-28 12:30	53.3	53.3	53.3	53.2	53.2	53.2	53.2	53.2	53.2
2023-03-28 12:31	50.3	50.3	50.3	50.2	50.2	50.2	50.2	50.2	50.2
2023-03-28 12:32	47.3	47.3	47.3	47.2	47.2	47.2	47.2	47.2	47.2

2023-03-28 12:33	47.5	47.5	47.5	47.4	47.4	47.4	47.4	47.4	47.4
2023-03-28 12:34	50.6	50.6	50.6	50.5	50.5	50.5	50.5	50.5	50.5
2023-03-28 12:35	50.1	50.1	50.1	50	50	50	50	50	50
2023-03-28 12:36	50.5	50.5	50.5	50.4	50.4	50.4	50.4	50.4	50.4
2023-03-28 12:37	50	50	50	49.9	49.9	49.9	49.9	49.9	49.9
2023-03-28 12:38	50	50	50	49.9	49.9	49.9	49.9	49.9	49.9
2023-03-28 12:39	52.3	52.3	52.3	52.2	52.2	52.2	52.2	52.2	52.2
2023-03-28 12:40	47.9	47.9	47.9	47.8	47.8	47.8	47.8	47.8	47.8
2023-03-28 12:41	47.8	47.8	47.8	47.7	47.7	47.7	47.7	47.7	47.7
2023-03-28 12:42	53.8	53.8	53.8	53.7	53.7	53.7	53.7	53.7	53.7
2023-03-28 12:43	49.4	49.4	49.4	49.3	49.3	49.3	49.3	49.3	49.3
2023-03-28 12:44	50.2	50.2	50.2	50.1	50.1	50.1	50.1	50.1	50.1
2023-03-28 12:45	49.7	49.7	49.7	49.6	49.6	49.6	49.6	49.6	49.6
2023-03-28 12:46	50.3	50.3	50.3	50.2	50.2	50.2	50.2	50.2	50.2
2023-03-28 12:47	48.8	48.8	48.8	48.7	48.7	48.7	48.7	48.7	48.7
2023-03-28 12:48	50.2	50.2	50.2	50.1	50.1	50.1	50.1	50.1	50.1
2023-03-28 12:49	50.3	50.3	50.3	50.2	50.2	50.2	50.2	50.2	50.2
2023-03-28 12:50	50.5	50.5	50.5	50.4	50.4	50.4	50.4	50.4	50.4
2023-03-28 12:51	49.5	49.5	49.5	49.4	49.4	49.4	49.4	49.4	49.4
2023-03-28 12:52	50.9	50.9	50.9	50.8	50.8	50.8	50.8	50.8	50.8
2023-03-28 12:53	56.2	56.2	56.2	56.1	56.1	56.1	56.1	56.1	56.1
2023-03-28 12:54	50.7	50.7	50.7	50.6	50.6	50.6	50.6	50.6	50.6
2023-03-28 12:55	50.2	50.2	50.2	50.1	50.1	50.1	50.1	50.1	50.1
2023-03-28 12:56	48.1	48.1	48.1	48	48	48	48	48	48
2023-03-28 12:57	47.6	47.6	47.6	47.5	47.5	47.5	47.5	47.5	47.5
2023-03-28 12:58	49.4	49.4	49.4	49.3	49.3	49.3	49.3	49.3	49.3
2023-03-28 12:59	47.7	47.7	47.7	47.6	47.6	47.6	47.6	47.6	47.6
2023-03-28 13:00	48.2	48.2	48.2	48.1	48.1	48.1	48.1	48.1	48.1
2023-03-28 13:01	48.2	48.2	48.2	48.1	48.1	48.1	48.1	48.1	48.1
2023-03-28 13:02	47.3	47.3	47.3	47.2	47.2	47.2	47.2	47.2	47.2
2023-03-28 13:03	49.2	49.2	49.2	49.1	49.1	49.1	49.1	49.1	49.1
2023-03-28 13:04	50.1	50.1	50.1	50	50	50	50	50	50
2023-03-28 13:05	48.4	48.4	48.4	48.3	48.3	48.3	48.3	48.3	48.3
2023-03-28 13:06	46.6	46.6	46.6	46.5	46.5	46.5	46.5	46.5	46.5
2023-03-28 13:07	48	48	48	47.9	47.9	47.9	47.9	47.9	47.9
2023-03-28 13:08	47.8	47.8	47.8	47.7	47.7	47.7	47.7	47.7	47.7
2023-03-28 13:09	48.5	48.5	48.5	48.4	48.4	48.4	48.4	48.4	48.4
2023-03-28 13:10	53.4	53.4	53.4	53.3	53.3	53.3	53.3	53.3	53.3
2023-03-28 13:11	48.5	48.5	48.5	48.4	48.4	48.4	48.4	48.4	48.4
2023-03-28 13:12	46.5	46.5	46.5	46.4	46.4	46.4	46.4	46.4	46.4
2023-03-28 13:13	50.8	50.8	50.8	50.7	50.7	50.7	50.7	50.7	50.7
2023-03-28 13:14	48.6	48.6	48.6	48.5	48.5	48.5	48.5	48.5	48.5
2023-03-28 13:15	56.7	56.7	56.7	56.6	56.6	56.6	56.6	56.6	56.6
2023-03-28 13:16	47	47	47	46.9	46.9	46.9	46.9	46.9	46.9
2023-03-28 13:17	46.4	46.4	46.4	46.3	46.3	46.3	46.3	46.3	46.3
2023-03-28 13:18	46.2	46.2	46.2	46.1	46.1	46.1	46.1	46.1	46.1
2023-03-28 13:19	48.6	48.6	48.6	48.5	48.5	48.5	48.5	48.5	48.5
2023-03-28 13:20	49	49	49	48.9	48.9	48.9	48.9	48.9	48.9
2023-03-28 13:21	49.6	49.6	49.6	49.5	49.5	49.5	49.5	49.5	49.5
2023-03-28 13:22	50.8	50.8	50.8	50.7	50.7	50.7	50.7	50.7	50.7

2023-03-28 13:23	47.4	47.4	47.4	47.3	47.3	47.3	47.3	47.3	47.3
2023-03-28 13:24	48.5	48.5	48.5	48.4	48.4	48.4	48.4	48.4	48.4
2023-03-28 13:25	48.2	48.2	48.2	48.1	48.1	48.1	48.1	48.1	48.1
2023-03-28 13:26	51.4	51.4	51.4	51.3	51.3	51.3	51.3	51.3	51.3
2023-03-28 13:27	50.6	50.6	50.6	50.5	50.5	50.5	50.5	50.5	50.5
2023-03-28 13:28	50.7	50.7	50.7	50.6	50.6	50.6	50.6	50.6	50.6
2023-03-28 13:29	50.2	50.2	50.2	50.1	50.1	50.1	50.1	50.1	50.1
2023-03-28 13:30	50	50	50	49.9	49.9	49.9	49.9	49.9	49.9
2023-03-28 13:31	50.9	50.9	50.9	50.8	50.8	50.8	50.8	50.8	50.8
2023-03-28 13:32	51.9	51.9	51.9	51.8	51.8	51.8	51.8	51.8	51.8
2023-03-28 13:33	49.4	49.4	49.4	49.3	49.3	49.3	49.3	49.3	49.3
2023-03-28 13:34	48.7	48.7	48.7	48.6	48.6	48.6	48.6	48.6	48.6
2023-03-28 13:35	51.5	51.5	51.5	51.4	51.4	51.4	51.4	51.4	51.4
2023-03-28 13:36	51.1	51.1	51.1	51	51	51	51	51	51
2023-03-28 13:37	52.6	52.6	52.6	52.5	52.5	52.5	52.5	52.5	52.5
2023-03-28 13:38	50.4	50.4	50.4	50.3	50.3	50.3	50.3	50.3	50.3
2023-03-28 13:39	48.6	48.6	48.6	48.5	48.5	48.5	48.5	48.5	48.5
2023-03-28 13:40	51.5	51.5	51.5	51.4	51.4	51.4	51.4	51.4	51.4
2023-03-28 13:41	52	52	52	51.9	51.9	51.9	51.9	51.9	51.9
2023-03-28 13:42	50.5	50.5	50.5	50.4	50.4	50.4	50.4	50.4	50.4
2023-03-28 13:43	51.7	51.7	51.7	51.6	51.6	51.6	51.6	51.6	51.6
2023-03-28 13:44	55.7	55.7	55.7	55.6	55.6	55.6	55.6	55.6	55.6
2023-03-28 13:45	51.5	51.5	51.5	51.4	51.4	51.4	51.4	51.4	51.4
2023-03-28 13:46	48	48	48	47.9	47.9	47.9	47.9	47.9	47.9
2023-03-28 13:47	50.3	50.3	50.3	50.2	50.2	50.2	50.2	50.2	50.2
2023-03-28 13:48	51.3	51.3	51.3	51.2	51.2	51.2	51.2	51.2	51.2
2023-03-28 13:49	52.9	52.9	52.9	52.8	52.8	52.8	52.8	52.8	52.8
2023-03-28 13:50	48.9	48.9	48.9	48.8	48.8	48.8	48.8	48.8	48.8
2023-03-28 13:51	51.2	51.2	51.2	51.1	51.1	51.1	51.1	51.1	51.1
2023-03-28 13:52	50.7	50.7	50.7	50.6	50.6	50.6	50.6	50.6	50.6
2023-03-28 13:53	48	48	48	47.9	47.9	47.9	47.9	47.9	47.9
2023-03-28 13:54	48	48	48	47.9	47.9	47.9	47.9	47.9	47.9
2023-03-28 13:55	50.2	50.2	50.2	50.1	50.1	50.1	50.1	50.1	50.1
2023-03-28 13:56	47.8	47.8	47.8	47.7	47.7	47.7	47.7	47.7	47.7
2023-03-28 13:57	48.1	48.1	48.1	48	48	48	48	48	48
2023-03-28 13:58	50.2	50.2	50.2	50.1	50.1	50.1	50.1	50.1	50.1
2023-03-28 13:59	48.3	48.3	48.3	48.2	48.2	48.2	48.2	48.2	48.2
2023-03-28 14:00	51.1	51.1	51.1	51	51	51	51	51	51
2023-03-28 14:01	48.8	48.8	48.8	48.7	48.7	48.7	48.7	48.7	48.7
2023-03-28 14:02	51.6	51.6	51.6	51.5	51.5	51.5	51.5	51.5	51.5
2023-03-28 14:03	59.8	59.8	59.8	59.7	59.7	59.7	59.7	59.7	59.7
2023-03-28 14:04	51.3	51.3	51.3	51.2	51.2	51.2	51.2	51.2	51.2
2023-03-28 14:05	51.8	51.8	51.8	51.7	51.7	51.7	51.7	51.7	51.7
2023-03-28 14:06	48.8	48.8	48.8	48.7	48.7	48.7	48.7	48.7	48.7
2023-03-28 14:07	49.7	49.7	49.7	49.6	49.6	49.6	49.6	49.6	49.6
2023-03-28 14:08	52	52	52	51.9	51.9	51.9	51.9	51.9	51.9
2023-03-28 14:09	49.8	49.8	49.8	49.7	49.7	49.7	49.7	49.7	49.7
2023-03-28 14:10	56.9	56.9	56.9	56.8	56.8	56.8	56.8	56.8	56.8
2023-03-28 14:11	51.7	51.7	51.7	51.6	51.6	51.6	51.6	51.6	51.6
2023-03-28 14:12	52.1	52.1	52.1	52	52	52	52	52	52

2023-03-28 14:13	49.5	49.5	49.5	49.4	49.4	49.4	49.4	49.4	49.4
2023-03-28 14:14	52.4	52.4	52.4	52.3	52.3	52.3	52.3	52.3	52.3
2023-03-28 14:15	55.3	55.3	55.3	55.2	55.2	55.2	55.2	55.2	55.2
2023-03-28 14:16	49.5	49.5	49.5	49.4	49.4	49.4	49.4	49.4	49.4
2023-03-28 14:17	48.1	48.1	48.1	48	48	48	48	48	48
2023-03-28 14:18	46.1	46.1	46.1	46	46	46	46	46	46
2023-03-28 14:19	54.4	54.4	54.4	54.3	54.3	54.3	54.3	54.3	54.3
2023-03-28 14:20	47.7	47.7	47.7	47.6	47.6	47.6	47.6	47.6	47.6
2023-03-28 14:21	51	51	51	50.9	50.9	50.9	50.9	50.9	50.9
2023-03-28 14:22	49.2	49.2	49.2	49.1	49.1	49.1	49.1	49.1	49.1
2023-03-28 14:23	49.6	49.6	49.6	49.5	49.5	49.5	49.5	49.5	49.5
2023-03-28 14:24	49.4	49.4	49.4	49.3	49.3	49.3	49.3	49.3	49.3
2023-03-28 14:25	51.3	51.3	51.3	51.2	51.2	51.2	51.2	51.2	51.2
2023-03-28 14:26	53.3	53.3	53.3	53.2	53.2	53.2	53.2	53.2	53.2
2023-03-28 14:27	54.5	54.5	54.5	54.4	54.4	54.4	54.4	54.4	54.4
2023-03-28 14:28	53.9	53.9	53.9	53.8	53.8	53.8	53.8	53.8	53.8
2023-03-28 14:29	53.3	53.3	53.3	53.2	53.2	53.2	53.2	53.2	53.2
2023-03-28 14:30	51.9	51.9	51.9	51.8	51.8	51.8	51.8	51.8	51.8
2023-03-28 14:31	55.5	55.5	55.5	55.4	55.4	55.4	55.4	55.4	55.4
2023-03-28 14:32	51.5	51.5	51.5	51.4	51.4	51.4	51.4	51.4	51.4
2023-03-28 14:33	53.6	53.6	53.6	53.5	53.5	53.5	53.5	53.5	53.5
2023-03-28 14:34	53.2	53.2	53.2	53.1	53.1	53.1	53.1	53.1	53.1
2023-03-28 14:35	55.1	55.1	55.1	55	55	55	55	55	55
2023-03-28 14:36	54.1	54.1	54.1	54	54	54	54	54	54
2023-03-28 14:37	55.1	55.1	55.1	55	55	55	55	55	55
2023-03-28 14:38	53.8	53.8	53.8	53.7	53.7	53.7	53.7	53.7	53.7
2023-03-28 14:39	47.7	47.7	47.7	47.6	47.6	47.6	47.6	47.6	47.6
2023-03-28 14:40	49.9	49.9	49.9	49.8	49.8	49.8	49.8	49.8	49.8
2023-03-28 14:41	47.1	47.1	47.1	47	47	47	47	47	47
2023-03-28 14:42	47.6	47.6	47.6	47.5	47.5	47.5	47.5	47.5	47.5
2023-03-28 14:43	48.8	48.8	48.8	48.7	48.7	48.7	48.7	48.7	48.7
2023-03-28 14:44	49.7	49.7	49.7	49.6	49.6	49.6	49.6	49.6	49.6
2023-03-28 14:45	46	46	46	45.9	45.9	45.9	45.9	45.9	45.9
2023-03-28 14:46	49.6	49.6	49.6	49.5	49.5	49.5	49.5	49.5	49.5
2023-03-28 14:47	52.6	52.6	52.6	52.5	52.5	52.5	52.5	52.5	52.5
2023-03-28 14:48	53	53	53	52.9	52.9	52.9	52.9	52.9	52.9
2023-03-28 14:49	53.4	53.4	53.4	53.3	53.3	53.3	53.3	53.3	53.3
2023-03-28 14:50	54.3	54.3	54.3	54.2	54.2	54.2	54.2	54.2	54.2
2023-03-28 14:51	54.3	54.3	54.3	54.2	54.2	54.2	54.2	54.2	54.2
2023-03-28 14:52	51.4	51.4	51.4	51.3	51.3	51.3	51.3	51.3	51.3
2023-03-28 14:53	48.7	48.7	48.7	48.6	48.6	48.6	48.6	48.6	48.6
2023-03-28 14:54	50.2	50.2	50.2	50.1	50.1	50.1	50.1	50.1	50.1
2023-03-28 14:55	52.3	52.3	52.3	52.2	52.2	52.2	52.2	52.2	52.2
2023-03-28 14:56	52.7	52.7	52.7	52.6	52.6	52.6	52.6	52.6	52.6
2023-03-28 14:57	54.7	54.7	54.7	54.6	54.6	54.6	54.6	54.6	54.6
2023-03-28 14:58	51.7	51.7	51.7	51.6	51.6	51.6	51.6	51.6	51.6
2023-03-28 14:59	48.9	48.9	48.9	48.8	48.8	48.8	48.8	48.8	48.8
2023-03-28 15:00	48.1	48.1	48.1	48	48	48	48	48	48
2023-03-28 15:01	50.4	50.4	50.4	50.3	50.3	50.3	50.3	50.3	50.3
2023-03-28 15:02	51.6	51.6	51.6	51.5	51.5	51.5	51.5	51.5	51.5

2023-03-28 15:03	52.8	52.8	52.8	52.7	52.7	52.7	52.7	52.7	52.7
2023-03-28 15:04	47.3	47.3	47.3	47.2	47.2	47.2	47.2	47.2	47.2
2023-03-28 15:05	48.7	48.7	48.7	48.6	48.6	48.6	48.6	48.6	48.6
2023-03-28 15:06	50.6	50.6	50.6	50.5	50.5	50.5	50.5	50.5	50.5
2023-03-28 15:07	50.3	50.3	50.3	50.2	50.2	50.2	50.2	50.2	50.2
2023-03-28 15:08	51.7	51.7	51.7	51.6	51.6	51.6	51.6	51.6	51.6
2023-03-28 15:09	54	54	54	53.9	53.9	53.9	53.9	53.9	53.9
2023-03-28 15:10	55.4	55.4	55.4	55.3	55.3	55.3	55.3	55.3	55.3
2023-03-28 15:11	55.9	55.9	55.9	55.8	55.8	55.8	55.8	55.8	55.8
2023-03-28 15:12	54.4	54.4	54.4	54.3	54.3	54.3	54.3	54.3	54.3
2023-03-28 15:13	54.7	54.7	54.7	54.6	54.6	54.6	54.6	54.6	54.6
2023-03-28 15:14	47.3	47.3	47.3	47.2	47.2	47.2	47.2	47.2	47.2
2023-03-28 15:15	53.1	53.1	53.1	53	53	53	53	53	53
2023-03-28 15:16	54.2	54.2	54.2	54.1	54.1	54.1	54.1	54.1	54.1
2023-03-28 15:17	53.8	53.8	53.8	53.7	53.7	53.7	53.7	53.7	53.7
2023-03-28 15:18	55.1	55.1	55.1	55	55	55	55	55	55
2023-03-28 15:19	50.9	50.9	50.9	50.8	50.8	50.8	50.8	50.8	50.8
2023-03-28 15:20	48.4	48.4	48.4	48.3	48.3	48.3	48.3	48.3	48.3
2023-03-28 15:21	52.4	52.4	52.4	52.3	52.3	52.3	52.3	52.3	52.3
2023-03-28 15:22	54.8	54.8	54.8	54.7	54.7	54.7	54.7	54.7	54.7
2023-03-28 15:23	55.6	55.6	55.6	55.5	55.5	55.5	55.5	55.5	55.5
2023-03-28 15:24	52.4	52.4	52.4	52.3	52.3	52.3	52.3	52.3	52.3
2023-03-28 15:25	57.3	57.3	57.3	57.2	57.2	57.2	57.2	57.2	57.2
2023-03-28 15:26	48.6	48.6	48.6	48.5	48.5	48.5	48.5	48.5	48.5
2023-03-28 15:27	48	48	48	47.9	47.9	47.9	47.9	47.9	47.9
2023-03-28 15:28	47	47	47	46.9	46.9	46.9	46.9	46.9	46.9
2023-03-28 15:29	47.8	47.8	47.8	47.7	47.7	47.7	47.7	47.7	47.7
2023-03-28 15:30	47	47	47	46.9	46.9	46.9	46.9	46.9	46.9
2023-03-28 15:31	47.3	47.3	47.3	47.2	47.2	47.2	47.2	47.2	47.2
2023-03-28 15:32	48.9	48.9	48.9	48.8	48.8	48.8	48.8	48.8	48.8
2023-03-28 15:33	48.1	48.1	48.1	48	48	48	48	48	48
2023-03-28 15:34	50	50	50	49.9	49.9	49.9	49.9	49.9	49.9
2023-03-28 15:35	50.9	50.9	50.9	50.8	50.8	50.8	50.8	50.8	50.8
2023-03-28 15:36	50.2	50.2	50.2	50.1	50.1	50.1	50.1	50.1	50.1
2023-03-28 15:37	57.5	57.5	57.5	57.4	57.4	57.4	57.4	57.4	57.4
2023-03-28 15:38	55	55	55	54.9	54.9	54.9	54.9	54.9	54.9
2023-03-28 15:39	49.8	49.8	49.8	49.7	49.7	49.7	49.7	49.7	49.7
2023-03-28 15:40	50	50	50	49.9	49.9	49.9	49.9	49.9	49.9
2023-03-28 15:41	46.7	46.7	46.7	46.6	46.6	46.6	46.6	46.6	46.6
2023-03-28 15:42	48.8	48.8	48.8	48.7	48.7	48.7	48.7	48.7	48.7
2023-03-28 15:43	46.9	46.9	46.9	46.8	46.8	46.8	46.8	46.8	46.8
2023-03-28 15:44	56.7	56.7	56.7	56.6	56.6	56.6	56.6	56.6	56.6
2023-03-28 15:45	50.7	50.7	50.7	50.6	50.6	50.6	50.6	50.6	50.6
2023-03-28 15:46	50.5	50.5	50.5	50.4	50.4	50.4	50.4	50.4	50.4
2023-03-28 15:47	48.6	48.6	48.6	48.5	48.5	48.5	48.5	48.5	48.5
2023-03-28 15:48	48.7	48.7	48.7	48.6	48.6	48.6	48.6	48.6	48.6
2023-03-28 15:49	54.4	54.4	54.4	54.3	54.3	54.3	54.3	54.3	54.3
2023-03-28 15:50	51.6	51.6	51.6	51.5	51.5	51.5	51.5	51.5	51.5
2023-03-28 15:51	51.8	51.8	51.8	51.7	51.7	51.7	51.7	51.7	51.7
2023-03-28 15:52	64.5	64.5	64.5	64.4	64.4	64.4	64.4	64.4	64.4

2023-03-28 15:53	50.2	50.2	50.2	50.1	50.1	50.1	50.1	50.1	50.1
2023-03-28 15:54	51.4	51.4	51.4	51.3	51.3	51.3	51.3	51.3	51.3
2023-03-28 15:55	47.8	47.8	47.8	47.7	47.7	47.7	47.7	47.7	47.7
2023-03-28 15:56	47.2	47.2	47.2	47.1	47.1	47.1	47.1	47.1	47.1
2023-03-28 15:57	49	49	49	48.9	48.9	48.9	48.9	48.9	48.9
2023-03-28 15:58	47.4	47.4	47.4	47.3	47.3	47.3	47.3	47.3	47.3
2023-03-28 15:59	46.2	46.2	46.2	46.1	46.1	46.1	46.1	46.1	46.1
2023-03-28 16:00	48.1	48.1	48.1	48	48	48	48	48	48
2023-03-28 16:01	44.8	44.8	44.8	44.7	44.7	44.7	44.7	44.7	44.7
2023-03-28 16:02	48.5	48.5	48.5	48.4	48.4	48.4	48.4	48.4	48.4
2023-03-28 16:03	49.3	49.3	49.3	49.2	49.2	49.2	49.2	49.2	49.2
2023-03-28 16:04	47.8	47.8	47.8	47.7	47.7	47.7	47.7	47.7	47.7
2023-03-28 16:05	50	50	50	49.9	49.9	49.9	49.9	49.9	49.9
2023-03-28 16:06	49.9	49.9	49.9	49.8	49.8	49.8	49.8	49.8	49.8
2023-03-28 16:07	53.9	53.9	53.9	53.8	53.8	53.8	53.8	53.8	53.8
2023-03-28 16:08	49	49	49	48.9	48.9	48.9	48.9	48.9	48.9
2023-03-28 16:09	48.3	48.3	48.3	48.2	48.2	48.2	48.2	48.2	48.2
2023-03-28 16:10	54.3	54.3	54.3	54.2	54.2	54.2	54.2	54.2	54.2
2023-03-28 16:11	53.1	53.1	53.1	53	53	53	53	53	53
2023-03-28 16:12	48.9	48.9	48.9	48.8	48.8	48.8	48.8	48.8	48.8
2023-03-28 16:13	48.6	48.6	48.6	48.5	48.5	48.5	48.5	48.5	48.5
2023-03-28 16:14	45.6	45.6	45.6	45.5	45.5	45.5	45.5	45.5	45.5
2023-03-28 16:15	47.2	47.2	47.2	47.1	47.1	47.1	47.1	47.1	47.1
2023-03-28 16:16	48.2	48.2	48.2	48.1	48.1	48.1	48.1	48.1	48.1
2023-03-28 16:17	49.1	49.1	49.1	49	49	49	49	49	49
2023-03-28 16:18	49.4	49.4	49.4	49.3	49.3	49.3	49.3	49.3	49.3
2023-03-28 16:19	47.9	47.9	47.9	47.8	47.8	47.8	47.8	47.8	47.8
2023-03-28 16:20	46.3	46.3	46.3	46.2	46.2	46.2	46.2	46.2	46.2
2023-03-28 16:21	52	52	52	51.9	51.9	51.9	51.9	51.9	51.9
2023-03-28 16:22	52.7	52.7	52.7	52.6	52.6	52.6	52.6	52.6	52.6
2023-03-28 16:23	48.5	48.5	48.5	48.4	48.4	48.4	48.4	48.4	48.4
2023-03-28 16:24	48	48	48	47.9	47.9	47.9	47.9	47.9	47.9
2023-03-28 16:25	46	46	46	45.9	45.9	45.9	45.9	45.9	45.9
2023-03-28 16:26	50	50	50	49.9	49.9	49.9	49.9	49.9	49.9
2023-03-28 16:27	45.6	45.6	45.6	45.5	45.5	45.5	45.5	45.5	45.5
2023-03-28 16:28	48.4	48.4	48.4	48.3	48.3	48.3	48.3	48.3	48.3
2023-03-28 16:29	46.7	46.7	46.7	46.6	46.6	46.6	46.6	46.6	46.6
2023-03-28 16:30	48	48	48	47.9	47.9	47.9	47.9	47.9	47.9
2023-03-28 16:31	52	52	52	51.9	51.9	51.9	51.9	51.9	51.9
2023-03-28 16:32	49.7	49.7	49.7	49.6	49.6	49.6	49.6	49.6	49.6
2023-03-28 16:33	48	48	48	47.9	47.9	47.9	47.9	47.9	47.9
2023-03-28 16:34	46	46	46	45.9	45.9	45.9	45.9	45.9	45.9
2023-03-28 16:35	45.5	45.5	45.5	45.4	45.4	45.4	45.4	45.4	45.4
2023-03-28 16:36	48.4	48.4	48.4	48.3	48.3	48.3	48.3	48.3	48.3
2023-03-28 16:37	48.1	48.1	48.1	48	48	48	48	48	48
2023-03-28 16:38	49.3	49.3	49.3	49.2	49.2	49.2	49.2	49.2	49.2
2023-03-28 16:39	50.3	50.3	50.3	50.2	50.2	50.2	50.2	50.2	50.2
2023-03-28 16:40	49.8	49.8	49.8	49.7	49.7	49.7	49.7	49.7	49.7
2023-03-28 16:41	49.2	49.2	49.2	49.1	49.1	49.1	49.1	49.1	49.1
2023-03-28 16:42	50.7	50.7	50.7	50.6	50.6	50.6	50.6	50.6	50.6

2023-03-28 16:43	49.9	49.9	49.9	49.8	49.8	49.8	49.8	49.8	49.8
2023-03-28 16:44	48.9	48.9	48.9	48.8	48.8	48.8	48.8	48.8	48.8
2023-03-28 16:45	51.2	51.2	51.2	51.1	51.1	51.1	51.1	51.1	51.1
2023-03-28 16:46	49.3	49.3	49.3	49.2	49.2	49.2	49.2	49.2	49.2
2023-03-28 16:47	47.4	47.4	47.4	47.3	47.3	47.3	47.3	47.3	47.3
2023-03-28 16:48	50	50	50	49.9	49.9	49.9	49.9	49.9	49.9
2023-03-28 16:49	45.7	45.7	45.7	45.6	45.6	45.6	45.6	45.6	45.6
2023-03-28 16:50	48.5	48.5	48.5	48.4	48.4	48.4	48.4	48.4	48.4
2023-03-28 16:51	47.4	47.4	47.4	47.3	47.3	47.3	47.3	47.3	47.3
2023-03-28 16:52	48.1	48.1	48.1	48	48	48	48	48	48
2023-03-28 16:53	48.2	48.2	48.2	48.1	48.1	48.1	48.1	48.1	48.1
2023-03-28 16:54	48.5	48.5	48.5	48.4	48.4	48.4	48.4	48.4	48.4
2023-03-28 16:55	48.1	48.1	48.1	48	48	48	48	48	48
2023-03-28 16:56	47.8	47.8	47.8	47.7	47.7	47.7	47.7	47.7	47.7
2023-03-28 16:57	48.3	48.3	48.3	48.2	48.2	48.2	48.2	48.2	48.2
2023-03-28 16:58	46.7	46.7	46.7	46.6	46.6	46.6	46.6	46.6	46.6
2023-03-28 16:59	47	47	47	46.9	46.9	46.9	46.9	46.9	46.9
2023-03-28 17:00	47	47	47	46.9	46.9	46.9	46.9	46.9	46.9
2023-03-28 17:01	50	50	50	49.9	49.9	49.9	49.9	49.9	49.9
2023-03-28 17:02	48.9	48.9	48.9	48.8	48.8	48.8	48.8	48.8	48.8
2023-03-28 17:03	53.6	53.6	53.6	53.5	53.5	53.5	53.5	53.5	53.5
2023-03-28 17:04	55.5	55.5	55.5	55.4	55.4	55.4	55.4	55.4	55.4
2023-03-28 17:05	45.2	45.2	45.2	45.1	45.1	45.1	45.1	45.1	45.1
2023-03-28 17:06	49.3	49.3	49.3	49.2	49.2	49.2	49.2	49.2	49.2
2023-03-28 17:07	46.9	46.9	46.9	46.8	46.8	46.8	46.8	46.8	46.8
2023-03-28 17:08	45.9	45.9	45.9	45.8	45.8	45.8	45.8	45.8	45.8
2023-03-28 17:09	46.2	46.2	46.2	46.1	46.1	46.1	46.1	46.1	46.1
2023-03-28 17:10	47.9	47.9	47.9	47.8	47.8	47.8	47.8	47.8	47.8
2023-03-28 17:11	48.9	48.9	48.9	48.8	48.8	48.8	48.8	48.8	48.8
2023-03-28 17:12	47.2	47.2	47.2	47.1	47.1	47.1	47.1	47.1	47.1
2023-03-28 17:13	46.8	46.8	46.8	46.7	46.7	46.7	46.7	46.7	46.7
2023-03-28 17:14	46.9	46.9	46.9	46.8	46.8	46.8	46.8	46.8	46.8
2023-03-28 17:15	47.6	47.6	47.6	47.5	47.5	47.5	47.5	47.5	47.5
2023-03-28 17:16	47	47	47	46.9	46.9	46.9	46.9	46.9	46.9
2023-03-28 17:17	47.3	47.3	47.3	47.2	47.2	47.2	47.2	47.2	47.2
2023-03-28 17:18	48.2	48.2	48.2	48.1	48.1	48.1	48.1	48.1	48.1
2023-03-28 17:19	50.8	50.8	50.8	50.7	50.7	50.7	50.7	50.7	50.7
2023-03-28 17:20	47.1	47.1	47.1	47	47	47	47	47	47
2023-03-28 17:21	48	48	48	47.9	47.9	47.9	47.9	47.9	47.9
2023-03-28 17:22	49.1	49.1	49.1	49	49	49	49	49	49
2023-03-28 17:23	50	50	50	49.9	49.9	49.9	49.9	49.9	49.9
2023-03-28 17:24	47.4	47.4	47.4	47.3	47.3	47.3	47.3	47.3	47.3
2023-03-28 17:25	45.7	45.7	45.7	45.6	45.6	45.6	45.6	45.6	45.6
2023-03-28 17:26	46.6	46.6	46.6	46.5	46.5	46.5	46.5	46.5	46.5
2023-03-28 17:27	47	47	47	46.9	46.9	46.9	46.9	46.9	46.9
2023-03-28 17:28	47.6	47.6	47.6	47.5	47.5	47.5	47.5	47.5	47.5
2023-03-28 17:29	48.9	48.9	48.9	48.8	48.8	48.8	48.8	48.8	48.8
2023-03-28 17:30	50.8	50.8	50.8	50.7	50.7	50.7	50.7	50.7	50.7
2023-03-28 17:31	48.7	48.7	48.7	48.6	48.6	48.6	48.6	48.6	48.6
2023-03-28 17:32	51.3	51.3	51.3	51.2	51.2	51.2	51.2	51.2	51.2

2023-03-28 17:33	46	46	46	45.9	45.9	45.9	45.9	45.9	45.9
2023-03-28 17:34	47.1	47.1	47.1	47	47	47	47	47	47
2023-03-28 17:35	47.6	47.6	47.6	47.5	47.5	47.5	47.5	47.5	47.5
2023-03-28 17:36	47.9	47.9	47.9	47.8	47.8	47.8	47.8	47.8	47.8
2023-03-28 17:37	49.1	49.1	49.1	49	49	49	49	49	49
2023-03-28 17:38	47.1	47.1	47.1	47	47	47	47	47	47
2023-03-28 17:39	47.9	47.9	47.9	47.8	47.8	47.8	47.8	47.8	47.8
2023-03-28 17:40	46.4	46.4	46.4	46.3	46.3	46.3	46.3	46.3	46.3
2023-03-28 17:41	46.9	46.9	46.9	46.8	46.8	46.8	46.8	46.8	46.8
2023-03-28 17:42	49.6	49.6	49.6	49.5	49.5	49.5	49.5	49.5	49.5
2023-03-28 17:43	47.5	47.5	47.5	47.4	47.4	47.4	47.4	47.4	47.4
2023-03-28 17:44	46.8	46.8	46.8	46.7	46.7	46.7	46.7	46.7	46.7
2023-03-28 17:45	48.2	48.2	48.2	48.1	48.1	48.1	48.1	48.1	48.1
2023-03-28 17:46	44	44	44	43.9	43.9	43.9	43.9	43.9	43.9
2023-03-28 17:47	46.7	46.7	46.7	46.6	46.6	46.6	46.6	46.6	46.6
2023-03-28 17:48	46.3	46.3	46.3	46.2	46.2	46.2	46.2	46.2	46.2
2023-03-28 17:49	47	47	47	46.9	46.9	46.9	46.9	46.9	46.9
2023-03-28 17:50	45.6	45.6	45.6	45.5	45.5	45.5	45.5	45.5	45.5
2023-03-28 17:51	50.1	50.1	50.1	50	50	50	50	50	50
2023-03-28 17:52	50.8	50.8	50.8	50.7	50.7	50.7	50.7	50.7	50.7
2023-03-28 17:53	47	47	47	46.9	46.9	46.9	46.9	46.9	46.9
2023-03-28 17:54	44.6	44.6	44.6	44.5	44.5	44.5	44.5	44.5	44.5
2023-03-28 17:55	45.8	45.8	45.8	45.7	45.7	45.7	45.7	45.7	45.7
2023-03-28 17:56	46.1	46.1	46.1	46	46	46	46	46	46
2023-03-28 17:57	44.9	44.9	44.9	44.8	44.8	44.8	44.8	44.8	44.8
2023-03-28 17:58	46.2	46.2	46.2	46.1	46.1	46.1	46.1	46.1	46.1
2023-03-28 17:59	50.5	50.5	50.5	50.4	50.4	50.4	50.4	50.4	50.4
2023-03-28 18:00	46.7	46.7	46.7	46.6	46.6	46.6	46.6	46.6	46.6
2023-03-28 18:01	49.6	49.6	49.6	49.5	49.5	49.5	49.5	49.5	49.5
2023-03-28 18:02	47.9	47.9	47.9	47.8	47.8	47.8	47.8	47.8	47.8
2023-03-28 18:03	45.3	45.3	45.3	45.2	45.2	45.2	45.2	45.2	45.2
2023-03-28 18:04	47.5	47.5	47.5	47.4	47.4	47.4	47.4	47.4	47.4
2023-03-28 18:05	48.2	48.2	48.2	48.1	48.1	48.1	48.1	48.1	48.1
2023-03-28 18:06	46.2	46.2	46.2	46.1	46.1	46.1	46.1	46.1	46.1
2023-03-28 18:07	46.3	46.3	46.3	46.2	46.2	46.2	46.2	46.2	46.2
2023-03-28 18:08	48.9	48.9	48.9	48.8	48.8	48.8	48.8	48.8	48.8
2023-03-28 18:09	46.8	46.8	46.8	46.7	46.7	46.7	46.7	46.7	46.7
2023-03-28 18:10	46.5	46.5	46.5	46.4	46.4	46.4	46.4	46.4	46.4
2023-03-28 18:11	49.1	49.1	49.1	49	49	49	49	49	49
2023-03-28 18:12	51.7	51.7	51.7	51.6	51.6	51.6	51.6	51.6	51.6
2023-03-28 18:13	48.7	48.7	48.7	48.6	48.6	48.6	48.6	48.6	48.6
2023-03-28 18:14	49.9	49.9	49.9	49.8	49.8	49.8	49.8	49.8	49.8
2023-03-28 18:15	47.4	47.4	47.4	47.3	47.3	47.3	47.3	47.3	47.3
2023-03-28 18:16	45.8	45.8	45.8	45.7	45.7	45.7	45.7	45.7	45.7
2023-03-28 18:17	44.8	44.8	44.8	44.7	44.7	44.7	44.7	44.7	44.7
2023-03-28 18:18	47.8	47.8	47.8	47.7	47.7	47.7	47.7	47.7	47.7
2023-03-28 18:19	44.6	44.6	44.6	44.5	44.5	44.5	44.5	44.5	44.5
2023-03-28 18:20	47.5	47.5	47.5	47.4	47.4	47.4	47.4	47.4	47.4
2023-03-28 18:21	48	48	48	47.9	47.9	47.9	47.9	47.9	47.9
2023-03-28 18:22	51.3	51.3	51.3	51.2	51.2	51.2	51.2	51.2	51.2

2023-03-28 18:23	52	52	52	51.9	51.9	51.9	51.9	51.9	51.9
2023-03-28 18:24	46.6	46.6	46.6	46.5	46.5	46.5	46.5	46.5	46.5
2023-03-28 18:25	44.3	44.3	44.3	44.2	44.2	44.2	44.2	44.2	44.2
2023-03-28 18:26	45.7	45.7	45.7	45.6	45.6	45.6	45.6	45.6	45.6
2023-03-28 18:27	48	48	48	47.9	47.9	47.9	47.9	47.9	47.9
2023-03-28 18:28	46.6	46.6	46.6	46.5	46.5	46.5	46.5	46.5	46.5
2023-03-28 18:29	45.9	45.9	45.9	45.8	45.8	45.8	45.8	45.8	45.8
2023-03-28 18:30	46	46	46	45.9	45.9	45.9	45.9	45.9	45.9
2023-03-28 18:31	51	51	51	50.9	50.9	50.9	50.9	50.9	50.9
2023-03-28 18:32	52.3	52.3	52.3	52.2	52.2	52.2	52.2	52.2	52.2
2023-03-28 18:33	51.9	51.9	51.9	51.8	51.8	51.8	51.8	51.8	51.8
2023-03-28 18:34	46.3	46.3	46.3	46.2	46.2	46.2	46.2	46.2	46.2
2023-03-28 18:35	48.8	48.8	48.8	48.7	48.7	48.7	48.7	48.7	48.7
2023-03-28 18:36	51.9	51.9	51.9	51.8	51.8	51.8	51.8	51.8	51.8
2023-03-28 18:37	50.8	50.8	50.8	50.7	50.7	50.7	50.7	50.7	50.7
2023-03-28 18:38	48.7	48.7	48.7	48.6	48.6	48.6	48.6	48.6	48.6
2023-03-28 18:39	50.7	50.7	50.7	50.6	50.6	50.6	50.6	50.6	50.6
2023-03-28 18:40	48.3	48.3	48.3	48.2	48.2	48.2	48.2	48.2	48.2
2023-03-28 18:41	47.4	47.4	47.4	47.3	47.3	47.3	47.3	47.3	47.3
2023-03-28 18:42	48	48	48	47.9	47.9	47.9	47.9	47.9	47.9
2023-03-28 18:43	48.8	48.8	48.8	48.7	48.7	48.7	48.7	48.7	48.7
2023-03-28 18:44	47.5	47.5	47.5	47.4	47.4	47.4	47.4	47.4	47.4
2023-03-28 18:45	46.5	46.5	46.5	46.4	46.4	46.4	46.4	46.4	46.4
2023-03-28 18:46	47.5	47.5	47.5	47.4	47.4	47.4	47.4	47.4	47.4
2023-03-28 18:47	48.1	48.1	48.1	48	48	48	48	48	48
2023-03-28 18:48	46.4	46.4	46.4	46.3	46.3	46.3	46.3	46.3	46.3
2023-03-28 18:49	47.2	47.2	47.2	47.1	47.1	47.1	47.1	47.1	47.1
2023-03-28 18:50	46	46	46	45.9	45.9	45.9	45.9	45.9	45.9
2023-03-28 18:51	44	44	44	43.9	43.9	43.9	43.9	43.9	43.9
2023-03-28 18:52	46	46	46	45.9	45.9	45.9	45.9	45.9	45.9
2023-03-28 18:53	46	46	46	45.9	45.9	45.9	45.9	45.9	45.9
2023-03-28 18:54	46.4	46.4	46.4	46.3	46.3	46.3	46.3	46.3	46.3
2023-03-28 18:55	43.8	43.8	43.8	43.7	43.7	43.7	43.7	43.7	43.7
2023-03-28 18:56	48.7	48.7	48.7	48.6	48.6	48.6	48.6	48.6	48.6
2023-03-28 18:57	43.9	43.9	43.9	43.8	43.8	43.8	43.8	43.8	43.8
2023-03-28 18:58	45.5	45.5	45.5	45.4	45.4	45.4	45.4	45.4	45.4
2023-03-28 18:59	46.5	46.5	46.5	46.4	46.4	46.4	46.4	46.4	46.4
2023-03-28 19:00	46.2	46.2	46.2	46.1	46.1	46.1	46.1	46.1	46.1
2023-03-28 19:01	46.2	46.2	46.2	46.1	46.1	46.1	46.1	46.1	46.1
2023-03-28 19:02	50.6	50.6	50.6	50.5	50.5	50.5	50.5	50.5	50.5
2023-03-28 19:03	48.2	48.2	48.2	48.1	48.1	48.1	48.1	48.1	48.1
2023-03-28 19:04	45.7	45.7	45.7	45.6	45.6	45.6	45.6	45.6	45.6
2023-03-28 19:05	46.1	46.1	46.1	46	46	46	46	46	46
2023-03-28 19:06	47.2	47.2	47.2	47.1	47.1	47.1	47.1	47.1	47.1
2023-03-28 19:07	46.8	46.8	46.8	46.7	46.7	46.7	46.7	46.7	46.7
2023-03-28 19:08	46.3	46.3	46.3	46.2	46.2	46.2	46.2	46.2	46.2
2023-03-28 19:09	46	46	46	45.9	45.9	45.9	45.9	45.9	45.9
2023-03-28 19:10	46	46	46	45.9	45.9	45.9	45.9	45.9	45.9
2023-03-28 19:11	44.7	44.7	44.7	44.6	44.6	44.6	44.6	44.6	44.6
2023-03-28 19:12	45.6	45.6	45.6	45.5	45.5	45.5	45.5	45.5	45.5

2023-03-28 19:13	50.7	50.7	50.7	50.6	50.6	50.6	50.6	50.6	50.6
2023-03-28 19:14	47	47	47	46.9	46.9	46.9	46.9	46.9	46.9
2023-03-28 19:15	47.1	47.1	47.1	47	47	47	47	47	47
2023-03-28 19:16	47.6	47.6	47.6	47.5	47.5	47.5	47.5	47.5	47.5
2023-03-28 19:17	44.4	44.4	44.4	44.3	44.3	44.3	44.3	44.3	44.3
2023-03-28 19:18	48	48	48	47.9	47.9	47.9	47.9	47.9	47.9
2023-03-28 19:19	45.7	45.7	45.7	45.6	45.6	45.6	45.6	45.6	45.6
2023-03-28 19:20	47.1	47.1	47.1	47	47	47	47	47	47
2023-03-28 19:21	44.2	44.2	44.2	44.1	44.1	44.1	44.1	44.1	44.1
2023-03-28 19:22	46	46	46	45.9	45.9	45.9	45.9	45.9	45.9
2023-03-28 19:23	48	48	48	47.9	47.9	47.9	47.9	47.9	47.9
2023-03-28 19:24	44.1	44.1	44.1	44	44	44	44	44	44
2023-03-28 19:25	45.6	45.6	45.6	45.5	45.5	45.5	45.5	45.5	45.5
2023-03-28 19:26	44.2	44.2	44.2	44.1	44.1	44.1	44.1	44.1	44.1
2023-03-28 19:27	44.9	44.9	44.9	44.8	44.8	44.8	44.8	44.8	44.8
2023-03-28 19:28	43.2	43.2	43.2	43.1	43.1	43.1	43.1	43.1	43.1
2023-03-28 19:29	43.8	43.8	43.8	43.7	43.7	43.7	43.7	43.7	43.7
2023-03-28 19:30	48.7	48.7	48.7	48.6	48.6	48.6	48.6	48.6	48.6
2023-03-28 19:31	46.4	46.4	46.4	46.3	46.3	46.3	46.3	46.3	46.3
2023-03-28 19:32	41.9	41.9	41.9	41.8	41.8	41.8	41.8	41.8	41.8
2023-03-28 19:33	41	41	41	40.9	40.9	40.9	40.9	40.9	40.9
2023-03-28 19:34	42.7	42.7	42.7	42.6	42.6	42.6	42.6	42.6	42.6
2023-03-28 19:35	44.7	44.7	44.7	44.6	44.6	44.6	44.6	44.6	44.6
2023-03-28 19:36	43.7	43.7	43.7	43.6	43.6	43.6	43.6	43.6	43.6
2023-03-28 19:37	43.2	43.2	43.2	43.1	43.1	43.1	43.1	43.1	43.1
2023-03-28 19:38	43	43	43	42.9	42.9	42.9	42.9	42.9	42.9
2023-03-28 19:39	43.7	43.7	43.7	43.6	43.6	43.6	43.6	43.6	43.6
2023-03-28 19:40	43	43	43	42.9	42.9	42.9	42.9	42.9	42.9
2023-03-28 19:41	42.7	42.7	42.7	42.6	42.6	42.6	42.6	42.6	42.6
2023-03-28 19:42	43.2	43.2	43.2	43.1	43.1	43.1	43.1	43.1	43.1
2023-03-28 19:43	44.4	44.4	44.4	44.3	44.3	44.3	44.3	44.3	44.3
2023-03-28 19:44	40.5	40.5	40.5	40.4	40.4	40.4	40.4	40.4	40.4
2023-03-28 19:45	40.6	40.6	40.6	40.5	40.5	40.5	40.5	40.5	40.5
2023-03-28 19:46	41.1	41.1	41.1	41	41	41	41	41	41
2023-03-28 19:47	41.1	41.1	41.1	41	41	41	41	41	41
2023-03-28 19:48	45.3	45.3	45.3	45.2	45.2	45.2	45.2	45.2	45.2
2023-03-28 19:49	48.8	48.8	48.8	48.7	48.7	48.7	48.7	48.7	48.7
2023-03-28 19:50	42.3	42.3	42.3	42.2	42.2	42.2	42.2	42.2	42.2
2023-03-28 19:51	43.5	43.5	43.5	43.4	43.4	43.4	43.4	43.4	43.4
2023-03-28 19:52	41.2	41.2	41.2	41.1	41.1	41.1	41.1	41.1	41.1
2023-03-28 19:53	42.6	42.6	42.6	42.5	42.5	42.5	42.5	42.5	42.5
2023-03-28 19:54	45	45	45	44.9	44.9	44.9	44.9	44.9	44.9
2023-03-28 19:55	42	42	42	41.9	41.9	41.9	41.9	41.9	41.9
2023-03-28 19:56	42.9	42.9	42.9	42.8	42.8	42.8	42.8	42.8	42.8
2023-03-28 19:57	40.2	40.2	40.2	40.1	40.1	40.1	40.1	40.1	40.1
2023-03-28 19:58	43.8	43.8	43.8	43.7	43.7	43.7	43.7	43.7	43.7
2023-03-28 19:59	42.5	42.5	42.5	42.4	42.4	42.4	42.4	42.4	42.4
2023-03-28 20:00	42.8	42.8	42.8	42.7	42.7	42.7	42.7	42.7	42.7
2023-03-28 20:01	45	45	45	44.9	44.9	44.9	44.9	44.9	44.9
2023-03-28 20:02	44.5	44.5	44.5	44.4	44.4	44.4	44.4	44.4	44.4

2023-03-28 20:03	42.2	42.2	42.2	42.1	42.1	42.1	42.1	42.1	42.1
2023-03-28 20:04	40.4	40.4	40.4	40.3	40.3	40.3	40.3	40.3	40.3
2023-03-28 20:05	42.8	42.8	42.8	42.7	42.7	42.7	42.7	42.7	42.7
2023-03-28 20:06	40.3	40.3	40.3	40.2	40.2	40.2	40.2	40.2	40.2
2023-03-28 20:07	44.8	44.8	44.8	44.7	44.7	44.7	44.7	44.7	44.7
2023-03-28 20:08	44.5	44.5	44.5	44.4	44.4	44.4	44.4	44.4	44.4
2023-03-28 20:09	44.6	44.6	44.6	44.5	44.5	44.5	44.5	44.5	44.5
2023-03-28 20:10	47.7	47.7	47.7	47.6	47.6	47.6	47.6	47.6	47.6
2023-03-28 20:11	45.4	45.4	45.4	45.3	45.3	45.3	45.3	45.3	45.3
2023-03-28 20:12	46.7	46.7	46.7	46.6	46.6	46.6	46.6	46.6	46.6
2023-03-28 20:13	44.9	44.9	44.9	44.8	44.8	44.8	44.8	44.8	44.8
2023-03-28 20:14	42.6	42.6	42.6	42.5	42.5	42.5	42.5	42.5	42.5
2023-03-28 20:15	42.8	42.8	42.8	42.7	42.7	42.7	42.7	42.7	42.7
2023-03-28 20:16	42.7	42.7	42.7	42.6	42.6	42.6	42.6	42.6	42.6
2023-03-28 20:17	45.9	45.9	45.9	45.8	45.8	45.8	45.8	45.8	45.8
2023-03-28 20:18	42.9	42.9	42.9	42.8	42.8	42.8	42.8	42.8	42.8
2023-03-28 20:19	44.1	44.1	44.1	44	44	44	44	44	44
2023-03-28 20:20	44.9	44.9	44.9	44.8	44.8	44.8	44.8	44.8	44.8
2023-03-28 20:21	39.9	39.9	39.9	39.8	39.8	39.8	39.8	39.8	39.8
2023-03-28 20:22	43.6	43.6	43.6	43.5	43.5	43.5	43.5	43.5	43.5
2023-03-28 20:23	43.1	43.1	43.1	43	43	43	43	43	43
2023-03-28 20:24	47	47	47	46.9	46.9	46.9	46.9	46.9	46.9
2023-03-28 20:25	43	43	43	42.9	42.9	42.9	42.9	42.9	42.9
2023-03-28 20:26	43.2	43.2	43.2	43.1	43.1	43.1	43.1	43.1	43.1
2023-03-28 20:27	39.1	39.1	39.1	39	39	39	39	39	39
2023-03-28 20:28	42.8	42.8	42.8	42.7	42.7	42.7	42.7	42.7	42.7
2023-03-28 20:29	43.7	43.7	43.7	43.6	43.6	43.6	43.6	43.6	43.6
2023-03-28 20:30	42.5	42.5	42.5	42.4	42.4	42.4	42.4	42.4	42.4
2023-03-28 20:31	42.3	42.3	42.3	42.2	42.2	42.2	42.2	42.2	42.2
2023-03-28 20:32	40.7	40.7	40.7	40.6	40.6	40.6	40.6	40.6	40.6
2023-03-28 20:33	41.6	41.6	41.6	41.5	41.5	41.5	41.5	41.5	41.5
2023-03-28 20:34	39.6	39.6	39.6	39.5	39.5	39.5	39.5	39.5	39.5
2023-03-28 20:35	40.4	40.4	40.4	40.3	40.3	40.3	40.3	40.3	40.3
2023-03-28 20:36	42.3	42.3	42.3	42.2	42.2	42.2	42.2	42.2	42.2
2023-03-28 20:37	40.3	40.3	40.3	40.2	40.2	40.2	40.2	40.2	40.2
2023-03-28 20:38	42.9	42.9	42.9	42.8	42.8	42.8	42.8	42.8	42.8
2023-03-28 20:39	44.6	44.6	44.6	44.5	44.5	44.5	44.5	44.5	44.5
2023-03-28 20:40	41.9	41.9	41.9	41.8	41.8	41.8	41.8	41.8	41.8
2023-03-28 20:41	46.7	46.7	46.7	46.6	46.6	46.6	46.6	46.6	46.6
2023-03-28 20:42	45	45	45	44.9	44.9	44.9	44.9	44.9	44.9
2023-03-28 20:43	43.5	43.5	43.5	43.4	43.4	43.4	43.4	43.4	43.4
2023-03-28 20:44	42.5	42.5	42.5	42.4	42.4	42.4	42.4	42.4	42.4
2023-03-28 20:45	43.1	43.1	43.1	43	43	43	43	43	43
2023-03-28 20:46	39.1	39.1	39.1	39	39	39	39	39	39
2023-03-28 20:47	43.3	43.3	43.3	43.2	43.2	43.2	43.2	43.2	43.2
2023-03-28 20:48	42.7	42.7	42.7	42.6	42.6	42.6	42.6	42.6	42.6
2023-03-28 20:49	42	42	42	41.9	41.9	41.9	41.9	41.9	41.9
2023-03-28 20:50	41.8	41.8	41.8	41.7	41.7	41.7	41.7	41.7	41.7
2023-03-28 20:51	39.2	39.2	39.2	39.1	39.1	39.1	39.1	39.1	39.1
2023-03-28 20:52	39.4	39.4	39.4	39.3	39.3	39.3	39.3	39.3	39.3

2023-03-28 20:53	40.6	40.6	40.6	40.5	40.5	40.5	40.5	40.5	40.5
2023-03-28 20:54	43.2	43.2	43.2	43.1	43.1	43.1	43.1	43.1	43.1
2023-03-28 20:55	40.8	40.8	40.8	40.7	40.7	40.7	40.7	40.7	40.7
2023-03-28 20:56	41.3	41.3	41.3	41.2	41.2	41.2	41.2	41.2	41.2
2023-03-28 20:57	41.9	41.9	41.9	41.8	41.8	41.8	41.8	41.8	41.8
2023-03-28 20:58	41.4	41.4	41.4	41.3	41.3	41.3	41.3	41.3	41.3
2023-03-28 20:59	42.9	42.9	42.9	42.8	42.8	42.8	42.8	42.8	42.8
2023-03-28 21:00	43.6	43.6	43.6	43.5	43.5	43.5	43.5	43.5	43.5
2023-03-28 21:01	41.6	41.6	41.6	41.5	41.5	41.5	41.5	41.5	41.5
2023-03-28 21:02	40.9	40.9	40.9	40.8	40.8	40.8	40.8	40.8	40.8
2023-03-28 21:03	43	43	43	42.9	42.9	42.9	42.9	42.9	42.9
2023-03-28 21:04	42.7	42.7	42.7	42.6	42.6	42.6	42.6	42.6	42.6
2023-03-28 21:05	46.2	46.2	46.2	46.1	46.1	46.1	46.1	46.1	46.1
2023-03-28 21:06	45.6	45.6	45.6	45.5	45.5	45.5	45.5	45.5	45.5
2023-03-28 21:07	42.7	42.7	42.7	42.6	42.6	42.6	42.6	42.6	42.6
2023-03-28 21:08	40.5	40.5	40.5	40.4	40.4	40.4	40.4	40.4	40.4
2023-03-28 21:09	43.7	43.7	43.7	43.6	43.6	43.6	43.6	43.6	43.6
2023-03-28 21:10	45.9	45.9	45.9	45.8	45.8	45.8	45.8	45.8	45.8
2023-03-28 21:11	43.9	43.9	43.9	43.8	43.8	43.8	43.8	43.8	43.8
2023-03-28 21:12	43	43	43	42.9	42.9	42.9	42.9	42.9	42.9
2023-03-28 21:13	42.2	42.2	42.2	42.1	42.1	42.1	42.1	42.1	42.1
2023-03-28 21:14	42.4	42.4	42.4	42.3	42.3	42.3	42.3	42.3	42.3
2023-03-28 21:15	41.2	41.2	41.2	41.1	41.1	41.1	41.1	41.1	41.1
2023-03-28 21:16	40.3	40.3	40.3	40.2	40.2	40.2	40.2	40.2	40.2
2023-03-28 21:17	42.6	42.6	42.6	42.5	42.5	42.5	42.5	42.5	42.5
2023-03-28 21:18	36	36	36	35.9	35.9	35.9	35.9	35.9	35.9
2023-03-28 21:19	43.5	43.5	43.5	43.4	43.4	43.4	43.4	43.4	43.4
2023-03-28 21:20	44.1	44.1	44.1	44	44	44	44	44	44
2023-03-28 21:21	40.2	40.2	40.2	40.1	40.1	40.1	40.1	40.1	40.1
2023-03-28 21:22	40.7	40.7	40.7	40.6	40.6	40.6	40.6	40.6	40.6
2023-03-28 21:23	41.4	41.4	41.4	41.3	41.3	41.3	41.3	41.3	41.3
2023-03-28 21:24	40.5	40.5	40.5	40.4	40.4	40.4	40.4	40.4	40.4
2023-03-28 21:25	38	38	38	37.9	37.9	37.9	37.9	37.9	37.9
2023-03-28 21:26	43.8	43.8	43.8	43.7	43.7	43.7	43.7	43.7	43.7
2023-03-28 21:27	39.1	39.1	39.1	39	39	39	39	39	39
2023-03-28 21:28	42.8	42.8	42.8	42.7	42.7	42.7	42.7	42.7	42.7
2023-03-28 21:29	41.6	41.6	41.6	41.5	41.5	41.5	41.5	41.5	41.5
2023-03-28 21:30	42.6	42.6	42.6	42.5	42.5	42.5	42.5	42.5	42.5
2023-03-28 21:31	40.5	40.5	40.5	40.4	40.4	40.4	40.4	40.4	40.4
2023-03-28 21:32	43.3	43.3	43.3	43.2	43.2	43.2	43.2	43.2	43.2
2023-03-28 21:33	50.5	50.5	50.5	50.4	50.4	50.4	50.4	50.4	50.4
2023-03-28 21:34	43	43	43	42.9	42.9	42.9	42.9	42.9	42.9
2023-03-28 21:35	39.8	39.8	39.8	39.7	39.7	39.7	39.7	39.7	39.7
2023-03-28 21:36	40.8	40.8	40.8	40.7	40.7	40.7	40.7	40.7	40.7
2023-03-28 21:37	41.1	41.1	41.1	41	41	41	41	41	41
2023-03-28 21:38	41.9	41.9	41.9	41.8	41.8	41.8	41.8	41.8	41.8
2023-03-28 21:39	39.7	39.7	39.7	39.6	39.6	39.6	39.6	39.6	39.6
2023-03-28 21:40	39.7	39.7	39.7	39.6	39.6	39.6	39.6	39.6	39.6
2023-03-28 21:41	37.7	37.7	37.7	37.6	37.6	37.6	37.6	37.6	37.6
2023-03-28 21:42	43	43	43	42.9	42.9	42.9	42.9	42.9	42.9

2023-03-28 21:43	37.9	37.9	37.9	37.8	37.8	37.8	37.8	37.8	37.8
2023-03-28 21:44	41	41	41	40.9	40.9	40.9	40.9	40.9	40.9
2023-03-28 21:45	43.5	43.5	43.5	43.4	43.4	43.4	43.4	43.4	43.4
2023-03-28 21:46	42	42	42	41.9	41.9	41.9	41.9	41.9	41.9
2023-03-28 21:47	40.4	40.4	40.4	40.3	40.3	40.3	40.3	40.3	40.3
2023-03-28 21:48	40.4	40.4	40.4	40.3	40.3	40.3	40.3	40.3	40.3
2023-03-28 21:49	41.2	41.2	41.2	41.1	41.1	41.1	41.1	41.1	41.1
2023-03-28 21:50	40.2	40.2	40.2	40.1	40.1	40.1	40.1	40.1	40.1
2023-03-28 21:51	41.3	41.3	41.3	41.2	41.2	41.2	41.2	41.2	41.2
2023-03-28 21:52	42.2	42.2	42.2	42.1	42.1	42.1	42.1	42.1	42.1
2023-03-28 21:53	39.9	39.9	39.9	39.8	39.8	39.8	39.8	39.8	39.8
2023-03-28 21:54	40	40	40	39.9	39.9	39.9	39.9	39.9	39.9
2023-03-28 21:55	41.5	41.5	41.5	41.4	41.4	41.4	41.4	41.4	41.4
2023-03-28 21:56	40.5	40.5	40.5	40.4	40.4	40.4	40.4	40.4	40.4
2023-03-28 21:57	42.1	42.1	42.1	42	42	42	42	42	42
2023-03-28 21:58	40.8	40.8	40.8	40.7	40.7	40.7	40.7	40.7	40.7
2023-03-28 21:59	40.9	40.9	40.9	40.8	40.8	40.8	40.8	40.8	40.8
2023-03-28 22:00	38.1	38.1	38.1	38	38	38	38	38	38
2023-03-28 22:01	40.4	40.4	40.4	40.3	40.3	40.3	40.3	40.3	40.3
2023-03-28 22:02	42.7	42.7	42.7	42.6	42.6	42.6	42.6	42.6	42.6
2023-03-28 22:03	39.9	39.9	39.9	39.8	39.8	39.8	39.8	39.8	39.8
2023-03-28 22:04	41.1	41.1	41.1	41	41	41	41	41	41
2023-03-28 22:05	41.1	41.1	41.1	41	41	41	41	41	41
2023-03-28 22:06	42.1	42.1	42.1	42	42	42	42	42	42
2023-03-28 22:07	36.7	36.7	36.7	36.6	36.6	36.6	36.6	36.6	36.6
2023-03-28 22:08	40.2	40.2	40.2	40.1	40.1	40.1	40.1	40.1	40.1
2023-03-28 22:09	38.4	38.4	38.4	38.3	38.3	38.3	38.3	38.3	38.3
2023-03-28 22:10	41.2	41.2	41.2	41.1	41.1	41.1	41.1	41.1	41.1
2023-03-28 22:11	36.9	36.9	36.9	36.8	36.8	36.8	36.8	36.8	36.8
2023-03-28 22:12	40.5	40.5	40.5	40.4	40.4	40.4	40.4	40.4	40.4
2023-03-28 22:13	40.5	40.5	40.5	40.4	40.4	40.4	40.4	40.4	40.4
2023-03-28 22:14	42.4	42.4	42.4	42.3	42.3	42.3	42.3	42.3	42.3
2023-03-28 22:15	43.9	43.9	43.9	43.8	43.8	43.8	43.8	43.8	43.8
2023-03-28 22:16	40.2	40.2	40.2	40.1	40.1	40.1	40.1	40.1	40.1
2023-03-28 22:17	39.3	39.3	39.3	39.2	39.2	39.2	39.2	39.2	39.2
2023-03-28 22:18	41.7	41.7	41.7	41.6	41.6	41.6	41.6	41.6	41.6
2023-03-28 22:19	37.9	37.9	37.9	37.8	37.8	37.8	37.8	37.8	37.8
2023-03-28 22:20	38.5	38.5	38.5	38.4	38.4	38.4	38.4	38.4	38.4
2023-03-28 22:21	40.3	40.3	40.3	40.2	40.2	40.2	40.2	40.2	40.2
2023-03-28 22:22	40.6	40.6	40.6	40.5	40.5	40.5	40.5	40.5	40.5
2023-03-28 22:23	38.5	38.5	38.5	38.4	38.4	38.4	38.4	38.4	38.4
2023-03-28 22:24	42.7	42.7	42.7	42.6	42.6	42.6	42.6	42.6	42.6
2023-03-28 22:25	38.2	38.2	38.2	38.1	38.1	38.1	38.1	38.1	38.1
2023-03-28 22:26	40.7	40.7	40.7	40.6	40.6	40.6	40.6	40.6	40.6
2023-03-28 22:27	35.2	35.2	35.2	35.1	35.1	35.1	35.1	35.1	35.1
2023-03-28 22:28	40.8	40.8	40.8	40.7	40.7	40.7	40.7	40.7	40.7
2023-03-28 22:29	39.3	39.3	39.3	39.2	39.2	39.2	39.2	39.2	39.2
2023-03-28 22:30	38.7	38.7	38.7	38.6	38.6	38.6	38.6	38.6	38.6
2023-03-28 22:31	39.8	39.8	39.8	39.7	39.7	39.7	39.7	39.7	39.7
2023-03-28 22:32	41.5	41.5	41.5	41.4	41.4	41.4	41.4	41.4	41.4

2023-03-28 22:33	42.4	42.4	42.4	42.3	42.3	42.3	42.3	42.3	42.3
2023-03-28 22:34	41.9	41.9	41.9	41.8	41.8	41.8	41.8	41.8	41.8
2023-03-28 22:35	39.9	39.9	39.9	39.8	39.8	39.8	39.8	39.8	39.8
2023-03-28 22:36	37.6	37.6	37.6	37.5	37.5	37.5	37.5	37.5	37.5
2023-03-28 22:37	36.9	36.9	36.9	36.8	36.8	36.8	36.8	36.8	36.8
2023-03-28 22:38	38.9	38.9	38.9	38.8	38.8	38.8	38.8	38.8	38.8
2023-03-28 22:39	35.5	35.5	35.5	35.4	35.4	35.4	35.4	35.4	35.4
2023-03-28 22:40	37.5	37.5	37.5	37.4	37.4	37.4	37.4	37.4	37.4
2023-03-28 22:41	42.8	42.8	42.8	42.7	42.7	42.7	42.7	42.7	42.7
2023-03-28 22:42	39.3	39.3	39.3	39.2	39.2	39.2	39.2	39.2	39.2
2023-03-28 22:43	40.5	40.5	40.5	40.4	40.4	40.4	40.4	40.4	40.4
2023-03-28 22:44	41.1	41.1	41.1	41	41	41	41	41	41
2023-03-28 22:45	39.2	39.2	39.2	39.1	39.1	39.1	39.1	39.1	39.1
2023-03-28 22:46	38.9	38.9	38.9	38.8	38.8	38.8	38.8	38.8	38.8
2023-03-28 22:47	39.5	39.5	39.5	39.4	39.4	39.4	39.4	39.4	39.4
2023-03-28 22:48	40.7	40.7	40.7	40.6	40.6	40.6	40.6	40.6	40.6
2023-03-28 22:49	39.1	39.1	39.1	39	39	39	39	39	39
2023-03-28 22:50	38.8	38.8	38.8	38.7	38.7	38.7	38.7	38.7	38.7
2023-03-28 22:51	45.3	45.3	45.3	45.2	45.2	45.2	45.2	45.2	45.2
2023-03-28 22:52	36.3	36.3	36.3	36.2	36.2	36.2	36.2	36.2	36.2
2023-03-28 22:53	38.6	38.6	38.6	38.5	38.5	38.5	38.5	38.5	38.5
2023-03-28 22:54	42.1	42.1	42.1	42	42	42	42	42	42
2023-03-28 22:55	37.8	37.8	37.8	37.7	37.7	37.7	37.7	37.7	37.7
2023-03-28 22:56	50.3	50.3	50.3	50.2	50.2	50.2	50.2	50.2	50.2
2023-03-28 22:57	35.3	35.3	35.3	35.2	35.2	35.2	35.2	35.2	35.2
2023-03-28 22:58	35.7	35.7	35.7	35.6	35.6	35.6	35.6	35.6	35.6
2023-03-28 22:59	42	42	42	41.9	41.9	41.9	41.9	41.9	41.9
2023-03-28 23:00	39.7	39.7	39.7	39.6	39.6	39.6	39.6	39.6	39.6
2023-03-28 23:01	38.5	38.5	38.5	38.4	38.4	38.4	38.4	38.4	38.4
2023-03-28 23:02	36.3	36.3	36.3	36.2	36.2	36.2	36.2	36.2	36.2
2023-03-28 23:03	39.6	39.6	39.6	39.5	39.5	39.5	39.5	39.5	39.5
2023-03-28 23:04	39.7	39.7	39.7	39.6	39.6	39.6	39.6	39.6	39.6
2023-03-28 23:05	35.9	35.9	35.9	35.8	35.8	35.8	35.8	35.8	35.8
2023-03-28 23:06	40.7	40.7	40.7	40.6	40.6	40.6	40.6	40.6	40.6
2023-03-28 23:07	36.4	36.4	36.4	36.3	36.3	36.3	36.3	36.3	36.3
2023-03-28 23:08	35.9	35.9	35.9	35.8	35.8	35.8	35.8	35.8	35.8
2023-03-28 23:09	33.7	33.7	33.7	33.6	33.6	33.6	33.6	33.6	33.6
2023-03-28 23:10	37.5	37.5	37.5	37.4	37.4	37.4	37.4	37.4	37.4
2023-03-28 23:11	37.3	37.3	37.3	37.2	37.2	37.2	37.2	37.2	37.2
2023-03-28 23:12	38.8	38.8	38.8	38.7	38.7	38.7	38.7	38.7	38.7
2023-03-28 23:13	34.3	34.3	34.3	34.2	34.2	34.2	34.2	34.2	34.2
2023-03-28 23:14	37.9	37.9	37.9	37.8	37.8	37.8	37.8	37.8	37.8
2023-03-28 23:15	37.4	37.4	37.4	37.3	37.3	37.3	37.3	37.3	37.3
2023-03-28 23:16	39.7	39.7	39.7	39.6	39.6	39.6	39.6	39.6	39.6
2023-03-28 23:17	38.2	38.2	38.2	38.1	38.1	38.1	38.1	38.1	38.1
2023-03-28 23:18	40.5	40.5	40.5	40.4	40.4	40.4	40.4	40.4	40.4
2023-03-28 23:19	39.2	39.2	39.2	39.1	39.1	39.1	39.1	39.1	39.1
2023-03-28 23:20	35.2	35.2	35.2	35.1	35.1	35.1	35.1	35.1	35.1
2023-03-28 23:21	39.2	39.2	39.2	39.1	39.1	39.1	39.1	39.1	39.1
2023-03-28 23:22	36	36	36	35.9	35.9	35.9	35.9	35.9	35.9

2023-03-28 23:23	39.2	39.2	39.2	39.1	39.1	39.1	39.1	39.1	39.1
2023-03-28 23:24	38.6	38.6	38.6	38.5	38.5	38.5	38.5	38.5	38.5
2023-03-28 23:25	38.8	38.8	38.8	38.7	38.7	38.7	38.7	38.7	38.7
2023-03-28 23:26	36.7	36.7	36.7	36.6	36.6	36.6	36.6	36.6	36.6
2023-03-28 23:27	40.2	40.2	40.2	40.1	40.1	40.1	40.1	40.1	40.1
2023-03-28 23:28	41	41	41	40.9	40.9	40.9	40.9	40.9	40.9
2023-03-28 23:29	39	39	39	38.9	38.9	38.9	38.9	38.9	38.9
2023-03-28 23:30	39.3	39.3	39.3	39.2	39.2	39.2	39.2	39.2	39.2
2023-03-28 23:31	34.7	34.7	34.7	34.6	34.6	34.6	34.6	34.6	34.6
2023-03-28 23:32	37.8	37.8	37.8	37.7	37.7	37.7	37.7	37.7	37.7
2023-03-28 23:33	41.1	41.1	41.1	41	41	41	41	41	41
2023-03-28 23:34	38.4	38.4	38.4	38.3	38.3	38.3	38.3	38.3	38.3
2023-03-28 23:35	35.7	35.7	35.7	35.6	35.6	35.6	35.6	35.6	35.6
2023-03-28 23:36	38.7	38.7	38.7	38.6	38.6	38.6	38.6	38.6	38.6
2023-03-28 23:37	42.8	42.8	42.8	42.7	42.7	42.7	42.7	42.7	42.7
2023-03-28 23:38	45.1	45.1	45.1	45	45	45	45	45	45
2023-03-28 23:39	38.4	38.4	38.4	38.3	38.3	38.3	38.3	38.3	38.3
2023-03-28 23:40	40.1	40.1	40.1	40	40	40	40	40	40
2023-03-28 23:41	39.2	39.2	39.2	39.1	39.1	39.1	39.1	39.1	39.1
2023-03-28 23:42	41.5	41.5	41.5	41.4	41.4	41.4	41.4	41.4	41.4
2023-03-28 23:43	38.5	38.5	38.5	38.4	38.4	38.4	38.4	38.4	38.4
2023-03-28 23:44	42	42	42	41.9	41.9	41.9	41.9	41.9	41.9
2023-03-28 23:45	37.4	37.4	37.4	37.3	37.3	37.3	37.3	37.3	37.3
2023-03-28 23:46	42.3	42.3	42.3	42.2	42.2	42.2	42.2	42.2	42.2
2023-03-28 23:47	37.5	37.5	37.5	37.4	37.4	37.4	37.4	37.4	37.4
2023-03-28 23:48	39.8	39.8	39.8	39.7	39.7	39.7	39.7	39.7	39.7
2023-03-28 23:49	39.6	39.6	39.6	39.5	39.5	39.5	39.5	39.5	39.5
2023-03-28 23:50	39.2	39.2	39.2	39.1	39.1	39.1	39.1	39.1	39.1
2023-03-28 23:51	41.3	41.3	41.3	41.2	41.2	41.2	41.2	41.2	41.2
2023-03-28 23:52	41.7	41.7	41.7	41.6	41.6	41.6	41.6	41.6	41.6
2023-03-28 23:53	40.5	40.5	40.5	40.4	40.4	40.4	40.4	40.4	40.4
2023-03-28 23:54	40.7	40.7	40.7	40.6	40.6	40.6	40.6	40.6	40.6
2023-03-28 23:55	39.6	39.6	39.6	39.5	39.5	39.5	39.5	39.5	39.5
2023-03-28 23:56	40.8	40.8	40.8	40.7	40.7	40.7	40.7	40.7	40.7
2023-03-28 23:57	37	37	37	36.9	36.9	36.9	36.9	36.9	36.9
2023-03-28 23:58	40	40	40	39.9	39.9	39.9	39.9	39.9	39.9
2023-03-28 23:59									
2023-03-29 00:00	43.5	43.5	43.5	43.4	43.4	43.4	43.4	43.4	43.4
2023-03-29 00:01	42.9	42.9	42.9	42.8	42.8	42.8	42.8	42.8	42.8
2023-03-29 00:02	38	38	38	37.9	37.9	37.9	37.9	37.9	37.9
2023-03-29 00:03	42.3	42.3	42.3	42.2	42.2	42.2	42.2	42.2	42.2
2023-03-29 00:04	42.1	42.1	42.1	42	42	42	42	42	42
2023-03-29 00:05	40.6	40.6	40.6	40.5	40.5	40.5	40.5	40.5	40.5
2023-03-29 00:06	41.8	41.8	41.8	41.7	41.7	41.7	41.7	41.7	41.7
2023-03-29 00:07	41.2	41.2	41.2	41.1	41.1	41.1	41.1	41.1	41.1
2023-03-29 00:08	42.6	42.6	42.6	42.5	42.5	42.5	42.5	42.5	42.5
2023-03-29 00:09	40.7	40.7	40.7	40.6	40.6	40.6	40.6	40.6	40.6
2023-03-29 00:10	43.2	43.2	43.2	43.1	43.1	43.1	43.1	43.1	43.1
2023-03-29 00:11	42.8	42.8	42.8	42.7	42.7	42.7	42.7	42.7	42.7
2023-03-29 00:12	44.3	44.3	44.3	44.2	44.2	44.2	44.2	44.2	44.2

2023-03-29 00:13	38.7	38.7	38.7	38.6	38.6	38.6	38.6	38.6	38.6
2023-03-29 00:14	41.7	41.7	41.7	41.6	41.6	41.6	41.6	41.6	41.6
2023-03-29 00:15	39.3	39.3	39.3	39.2	39.2	39.2	39.2	39.2	39.2
2023-03-29 00:16	44.1	44.1	44.1	44	44	44	44	44	44
2023-03-29 00:17	42.8	42.8	42.8	42.7	42.7	42.7	42.7	42.7	42.7
2023-03-29 00:18	38.2	38.2	38.2	38.1	38.1	38.1	38.1	38.1	38.1
2023-03-29 00:19	41.7	41.7	41.7	41.6	41.6	41.6	41.6	41.6	41.6
2023-03-29 00:20	43.3	43.3	43.3	43.2	43.2	43.2	43.2	43.2	43.2
2023-03-29 00:21	43.8	43.8	43.8	43.7	43.7	43.7	43.7	43.7	43.7
2023-03-29 00:22	42.1	42.1	42.1	42	42	42	42	42	42
2023-03-29 00:23	41.2	41.2	41.2	41.1	41.1	41.1	41.1	41.1	41.1
2023-03-29 00:24	41.5	41.5	41.5	41.4	41.4	41.4	41.4	41.4	41.4
2023-03-29 00:25	41.5	41.5	41.5	41.4	41.4	41.4	41.4	41.4	41.4
2023-03-29 00:26	40	40	40	39.9	39.9	39.9	39.9	39.9	39.9
2023-03-29 00:27	42.3	42.3	42.3	42.2	42.2	42.2	42.2	42.2	42.2
2023-03-29 00:28	41.2	41.2	41.2	41.1	41.1	41.1	41.1	41.1	41.1
2023-03-29 00:29	42.3	42.3	42.3	42.2	42.2	42.2	42.2	42.2	42.2
2023-03-29 00:30	41.6	41.6	41.6	41.5	41.5	41.5	41.5	41.5	41.5
2023-03-29 00:31	42.2	42.2	42.2	42.1	42.1	42.1	42.1	42.1	42.1
2023-03-29 00:32	41.6	41.6	41.6	41.5	41.5	41.5	41.5	41.5	41.5
2023-03-29 00:33	41.2	41.2	41.2	41.1	41.1	41.1	41.1	41.1	41.1
2023-03-29 00:34	42.8	42.8	42.8	42.7	42.7	42.7	42.7	42.7	42.7
2023-03-29 00:35	43	43	43	42.9	42.9	42.9	42.9	42.9	42.9
2023-03-29 00:36	41.3	41.3	41.3	41.2	41.2	41.2	41.2	41.2	41.2
2023-03-29 00:37	43.2	43.2	43.2	43.1	43.1	43.1	43.1	43.1	43.1
2023-03-29 00:38	42.9	42.9	42.9	42.8	42.8	42.8	42.8	42.8	42.8
2023-03-29 00:39	43.2	43.2	43.2	43.1	43.1	43.1	43.1	43.1	43.1
2023-03-29 00:40	45.3	45.3	45.3	45.2	45.2	45.2	45.2	45.2	45.2
2023-03-29 00:41	43.8	43.8	43.8	43.7	43.7	43.7	43.7	43.7	43.7
2023-03-29 00:42	44.4	44.4	44.4	44.3	44.3	44.3	44.3	44.3	44.3
2023-03-29 00:43	41.7	41.7	41.7	41.6	41.6	41.6	41.6	41.6	41.6
2023-03-29 00:44	42.2	42.2	42.2	42.1	42.1	42.1	42.1	42.1	42.1
2023-03-29 00:45	42.1	42.1	42.1	42	42	42	42	42	42
2023-03-29 00:46	40.9	40.9	40.9	40.8	40.8	40.8	40.8	40.8	40.8
2023-03-29 00:47	39.8	39.8	39.8	39.7	39.7	39.7	39.7	39.7	39.7
2023-03-29 00:48	42	42	42	41.9	41.9	41.9	41.9	41.9	41.9
2023-03-29 00:49	40.3	40.3	40.3	40.2	40.2	40.2	40.2	40.2	40.2
2023-03-29 00:50	41.3	41.3	41.3	41.2	41.2	41.2	41.2	41.2	41.2
2023-03-29 00:51	42.1	42.1	42.1	42	42	42	42	42	42
2023-03-29 00:52	38.9	38.9	38.9	38.8	38.8	38.8	38.8	38.8	38.8
2023-03-29 00:53	41.7	41.7	41.7	41.6	41.6	41.6	41.6	41.6	41.6
2023-03-29 00:54	43.4	43.4	43.4	43.3	43.3	43.3	43.3	43.3	43.3
2023-03-29 00:55	40.2	40.2	40.2	40.1	40.1	40.1	40.1	40.1	40.1
2023-03-29 00:56	42.2	42.2	42.2	42.1	42.1	42.1	42.1	42.1	42.1
2023-03-29 00:57	39.1	39.1	39.1	39	39	39	39	39	39
2023-03-29 00:58	41.3	41.3	41.3	41.2	41.2	41.2	41.2	41.2	41.2
2023-03-29 00:59	44.3	44.3	44.3	44.2	44.2	44.2	44.2	44.2	44.2
2023-03-29 01:00	37.9	37.9	37.9	37.8	37.8	37.8	37.8	37.8	37.8
2023-03-29 01:01	42.1	42.1	42.1	42	42	42	42	42	42
2023-03-29 01:02	42.4	42.4	42.4	42.3	42.3	42.3	42.3	42.3	42.3

2023-03-29 01:03	40.7	40.7	40.7	40.6	40.6	40.6	40.6	40.6	40.6
2023-03-29 01:04	41.2	41.2	41.2	41.1	41.1	41.1	41.1	41.1	41.1
2023-03-29 01:05	41.5	41.5	41.5	41.4	41.4	41.4	41.4	41.4	41.4
2023-03-29 01:06	39.4	39.4	39.4	39.3	39.3	39.3	39.3	39.3	39.3
2023-03-29 01:07	42.7	42.7	42.7	42.6	42.6	42.6	42.6	42.6	42.6
2023-03-29 01:08	42.2	42.2	42.2	42.1	42.1	42.1	42.1	42.1	42.1
2023-03-29 01:09	40.5	40.5	40.5	40.4	40.4	40.4	40.4	40.4	40.4
2023-03-29 01:10	40.3	40.3	40.3	40.2	40.2	40.2	40.2	40.2	40.2
2023-03-29 01:11	41.3	41.3	41.3	41.2	41.2	41.2	41.2	41.2	41.2
2023-03-29 01:12	41.3	41.3	41.3	41.2	41.2	41.2	41.2	41.2	41.2
2023-03-29 01:13	43.4	43.4	43.4	43.3	43.3	43.3	43.3	43.3	43.3
2023-03-29 01:14	41.4	41.4	41.4	41.3	41.3	41.3	41.3	41.3	41.3
2023-03-29 01:15	41.3	41.3	41.3	41.2	41.2	41.2	41.2	41.2	41.2
2023-03-29 01:16	41.7	41.7	41.7	41.6	41.6	41.6	41.6	41.6	41.6
2023-03-29 01:17	40.2	40.2	40.2	40.1	40.1	40.1	40.1	40.1	40.1
2023-03-29 01:18	41.4	41.4	41.4	41.3	41.3	41.3	41.3	41.3	41.3
2023-03-29 01:19	40.9	40.9	40.9	40.8	40.8	40.8	40.8	40.8	40.8
2023-03-29 01:20	40.1	40.1	40.1	40	40	40	40	40	40
2023-03-29 01:21	40.9	40.9	40.9	40.8	40.8	40.8	40.8	40.8	40.8
2023-03-29 01:22	43.7	43.7	43.7	43.6	43.6	43.6	43.6	43.6	43.6
2023-03-29 01:23	40.2	40.2	40.2	40.1	40.1	40.1	40.1	40.1	40.1
2023-03-29 01:24	39	39	39	38.9	38.9	38.9	38.9	38.9	38.9
2023-03-29 01:25	36.9	36.9	36.9	36.8	36.8	36.8	36.8	36.8	36.8
2023-03-29 01:26	37.8	37.8	37.8	37.7	37.7	37.7	37.7	37.7	37.7
2023-03-29 01:27	38	38	38	37.9	37.9	37.9	37.9	37.9	37.9
2023-03-29 01:28	41.9	41.9	41.9	41.8	41.8	41.8	41.8	41.8	41.8
2023-03-29 01:29	39.7	39.7	39.7	39.6	39.6	39.6	39.6	39.6	39.6
2023-03-29 01:30	38	38	38	37.9	37.9	37.9	37.9	37.9	37.9
2023-03-29 01:31	35.4	35.4	35.4	35.3	35.3	35.3	35.3	35.3	35.3
2023-03-29 01:32	37	37	37	36.9	36.9	36.9	36.9	36.9	36.9
2023-03-29 01:33	37.1	37.1	37.1	37	37	37	37	37	37
2023-03-29 01:34	38.2	38.2	38.2	38.1	38.1	38.1	38.1	38.1	38.1
2023-03-29 01:35	36.1	36.1	36.1	36	36	36	36	36	36
2023-03-29 01:36	38	38	38	37.9	37.9	37.9	37.9	37.9	37.9
2023-03-29 01:37	36.4	36.4	36.4	36.3	36.3	36.3	36.3	36.3	36.3
2023-03-29 01:38	36.6	36.6	36.6	36.5	36.5	36.5	36.5	36.5	36.5
2023-03-29 01:39	36.3	36.3	36.3	36.2	36.2	36.2	36.2	36.2	36.2
2023-03-29 01:40	40.1	40.1	40.1	40	40	40	40	40	40
2023-03-29 01:41	38.4	38.4	38.4	38.3	38.3	38.3	38.3	38.3	38.3
2023-03-29 01:42	41	41	41	40.9	40.9	40.9	40.9	40.9	40.9
2023-03-29 01:43	37.6	37.6	37.6	37.5	37.5	37.5	37.5	37.5	37.5
2023-03-29 01:44	36	36	36	35.9	35.9	35.9	35.9	35.9	35.9
2023-03-29 01:45	36.9	36.9	36.9	36.8	36.8	36.8	36.8	36.8	36.8
2023-03-29 01:46	38.6	38.6	38.6	38.5	38.5	38.5	38.5	38.5	38.5
2023-03-29 01:47	38.6	38.6	38.6	38.5	38.5	38.5	38.5	38.5	38.5
2023-03-29 01:48	39.5	39.5	39.5	39.4	39.4	39.4	39.4	39.4	39.4
2023-03-29 01:49	41.6	41.6	41.6	41.5	41.5	41.5	41.5	41.5	41.5
2023-03-29 01:50	44.8	44.8	44.8	44.7	44.7	44.7	44.7	44.7	44.7
2023-03-29 01:51	37.8	37.8	37.8	37.7	37.7	37.7	37.7	37.7	37.7
2023-03-29 01:52	36.4	36.4	36.4	36.3	36.3	36.3	36.3	36.3	36.3

2023-03-29 01:53	39.6	39.6	39.6	39.5	39.5	39.5	39.5	39.5	39.5
2023-03-29 01:54	36.3	36.3	36.3	36.2	36.2	36.2	36.2	36.2	36.2
2023-03-29 01:55	36.5	36.5	36.5	36.4	36.4	36.4	36.4	36.4	36.4
2023-03-29 01:56	38.6	38.6	38.6	38.5	38.5	38.5	38.5	38.5	38.5
2023-03-29 01:57	41.1	41.1	41.1	41	41	41	41	41	41
2023-03-29 01:58	37	37	37	36.9	36.9	36.9	36.9	36.9	36.9
2023-03-29 01:59	36.8	36.8	36.8	36.7	36.7	36.7	36.7	36.7	36.7
2023-03-29 02:00	37.7	37.7	37.7	37.6	37.6	37.6	37.6	37.6	37.6
2023-03-29 02:01	37.2	37.2	37.2	37.1	37.1	37.1	37.1	37.1	37.1
2023-03-29 02:02	35.1	35.1	35.1	35	35	35	35	35	35
2023-03-29 02:03	35.7	35.7	35.7	35.6	35.6	35.6	35.6	35.6	35.6
2023-03-29 02:04	38.9	38.9	38.9	38.8	38.8	38.8	38.8	38.8	38.8
2023-03-29 02:05	40.5	40.5	40.5	40.4	40.4	40.4	40.4	40.4	40.4
2023-03-29 02:06	37.4	37.4	37.4	37.3	37.3	37.3	37.3	37.3	37.3
2023-03-29 02:07	39.6	39.6	39.6	39.5	39.5	39.5	39.5	39.5	39.5
2023-03-29 02:08	37	37	37	36.9	36.9	36.9	36.9	36.9	36.9
2023-03-29 02:09	34.9	34.9	34.9	34.8	34.8	34.8	34.8	34.8	34.8
2023-03-29 02:10	33.9	33.9	33.9	33.8	33.8	33.8	33.8	33.8	33.8
2023-03-29 02:11	34.1	34.1	34.1	34	34	34	34	34	34
2023-03-29 02:12	37.5	37.5	37.5	37.4	37.4	37.4	37.4	37.4	37.4
2023-03-29 02:13	36.3	36.3	36.3	36.2	36.2	36.2	36.2	36.2	36.2
2023-03-29 02:14	35.2	35.2	35.2	35.1	35.1	35.1	35.1	35.1	35.1
2023-03-29 02:15	34.2	34.2	34.2	34.1	34.1	34.1	34.1	34.1	34.1
2023-03-29 02:16	38.9	38.9	38.9	38.8	38.8	38.8	38.8	38.8	38.8
2023-03-29 02:17	37.9	37.9	37.9	37.8	37.8	37.8	37.8	37.8	37.8
2023-03-29 02:18	40.5	40.5	40.5	40.4	40.4	40.4	40.4	40.4	40.4
2023-03-29 02:19	38.2	38.2	38.2	38.1	38.1	38.1	38.1	38.1	38.1
2023-03-29 02:20	34.9	34.9	34.9	34.8	34.8	34.8	34.8	34.8	34.8
2023-03-29 02:21	38	38	38	37.9	37.9	37.9	37.9	37.9	37.9
2023-03-29 02:22	35.9	35.9	35.9	35.8	35.8	35.8	35.8	35.8	35.8
2023-03-29 02:23	42	42	42	41.9	41.9	41.9	41.9	41.9	41.9
2023-03-29 02:24	40.3	40.3	40.3	40.2	40.2	40.2	40.2	40.2	40.2
2023-03-29 02:25	40.4	40.4	40.4	40.3	40.3	40.3	40.3	40.3	40.3
2023-03-29 02:26	38.6	38.6	38.6	38.5	38.5	38.5	38.5	38.5	38.5
2023-03-29 02:27	41.9	41.9	41.9	41.8	41.8	41.8	41.8	41.8	41.8
2023-03-29 02:28	42.7	42.7	42.7	42.6	42.6	42.6	42.6	42.6	42.6
2023-03-29 02:29	36.6	36.6	36.6	36.5	36.5	36.5	36.5	36.5	36.5
2023-03-29 02:30	36.9	36.9	36.9	36.8	36.8	36.8	36.8	36.8	36.8
2023-03-29 02:31	37.9	37.9	37.9	37.8	37.8	37.8	37.8	37.8	37.8
2023-03-29 02:32	38.4	38.4	38.4	38.3	38.3	38.3	38.3	38.3	38.3
2023-03-29 02:33	39	39	39	38.9	38.9	38.9	38.9	38.9	38.9
2023-03-29 02:34	35	35	35	34.9	34.9	34.9	34.9	34.9	34.9
2023-03-29 02:35	38.5	38.5	38.5	38.4	38.4	38.4	38.4	38.4	38.4
2023-03-29 02:36	39.1	39.1	39.1	39	39	39	39	39	39
2023-03-29 02:37	38.6	38.6	38.6	38.5	38.5	38.5	38.5	38.5	38.5
2023-03-29 02:38	35.4	35.4	35.4	35.3	35.3	35.3	35.3	35.3	35.3
2023-03-29 02:39	38.8	38.8	38.8	38.7	38.7	38.7	38.7	38.7	38.7
2023-03-29 02:40	39.4	39.4	39.4	39.3	39.3	39.3	39.3	39.3	39.3
2023-03-29 02:41	38.1	38.1	38.1	38	38	38	38	38	38
2023-03-29 02:42	34	34	34	33.9	33.9	33.9	33.9	33.9	33.9

2023-03-29 02:43	34.6	34.6	34.6	34.5	34.5	34.5	34.5	34.5	34.5
2023-03-29 02:44	36	36	36	35.9	35.9	35.9	35.9	35.9	35.9
2023-03-29 02:45	36.8	36.8	36.8	36.7	36.7	36.7	36.7	36.7	36.7
2023-03-29 02:46	34.8	34.8	34.8	34.7	34.7	34.7	34.7	34.7	34.7
2023-03-29 02:47	36.7	36.7	36.7	36.6	36.6	36.6	36.6	36.6	36.6
2023-03-29 02:48	34.9	34.9	34.9	34.8	34.8	34.8	34.8	34.8	34.8
2023-03-29 02:49	41.4	41.4	41.4	41.3	41.3	41.3	41.3	41.3	41.3
2023-03-29 02:50	36.1	36.1	36.1	36	36	36	36	36	36
2023-03-29 02:51	35.7	35.7	35.7	35.6	35.6	35.6	35.6	35.6	35.6
2023-03-29 02:52	36.5	36.5	36.5	36.4	36.4	36.4	36.4	36.4	36.4
2023-03-29 02:53	38.6	38.6	38.6	38.5	38.5	38.5	38.5	38.5	38.5
2023-03-29 02:54	46.6	46.6	46.6	46.5	46.5	46.5	46.5	46.5	46.5
2023-03-29 02:55	40.3	40.3	40.3	40.2	40.2	40.2	40.2	40.2	40.2
2023-03-29 02:56	34.7	34.7	34.7	34.6	34.6	34.6	34.6	34.6	34.6
2023-03-29 02:57	41.4	41.4	41.4	41.3	41.3	41.3	41.3	41.3	41.3
2023-03-29 02:58	36.9	36.9	36.9	36.8	36.8	36.8	36.8	36.8	36.8
2023-03-29 02:59	35.5	35.5	35.5	35.4	35.4	35.4	35.4	35.4	35.4
2023-03-29 03:00	37.4	37.4	37.4	37.3	37.3	37.3	37.3	37.3	37.3
2023-03-29 03:01	36.8	36.8	36.8	36.7	36.7	36.7	36.7	36.7	36.7
2023-03-29 03:02	39.2	39.2	39.2	39.1	39.1	39.1	39.1	39.1	39.1
2023-03-29 03:03	38.5	38.5	38.5	38.4	38.4	38.4	38.4	38.4	38.4
2023-03-29 03:04	36.6	36.6	36.6	36.5	36.5	36.5	36.5	36.5	36.5
2023-03-29 03:05	38.7	38.7	38.7	38.6	38.6	38.6	38.6	38.6	38.6
2023-03-29 03:06	39.1	39.1	39.1	39	39	39	39	39	39
2023-03-29 03:07	36.2	36.2	36.2	36.1	36.1	36.1	36.1	36.1	36.1
2023-03-29 03:08	34.1	34.1	34.1	34	34	34	34	34	34
2023-03-29 03:09	34.2	34.2	34.2	34.1	34.1	34.1	34.1	34.1	34.1
2023-03-29 03:10	37.4	37.4	37.4	37.3	37.3	37.3	37.3	37.3	37.3
2023-03-29 03:11	37.9	37.9	37.9	37.8	37.8	37.8	37.8	37.8	37.8
2023-03-29 03:12	33.3	33.3	33.3	33.2	33.2	33.2	33.2	33.2	33.2
2023-03-29 03:13	34	34	34	33.9	33.9	33.9	33.9	33.9	33.9
2023-03-29 03:14	39	39	39	38.9	38.9	38.9	38.9	38.9	38.9
2023-03-29 03:15	32.9	32.9	32.9	32.8	32.8	32.8	32.8	32.8	32.8
2023-03-29 03:16	35.6	35.6	35.6	35.5	35.5	35.5	35.5	35.5	35.5
2023-03-29 03:17	34.7	34.7	34.7	34.6	34.6	34.6	34.6	34.6	34.6
2023-03-29 03:18	42.9	42.9	42.9	42.8	42.8	42.8	42.8	42.8	42.8
2023-03-29 03:19	35.5	35.5	35.5	35.4	35.4	35.4	35.4	35.4	35.4
2023-03-29 03:20	33.2	33.2	33.2	33.1	33.1	33.1	33.1	33.1	33.1
2023-03-29 03:21	37.3	37.3	37.3	37.2	37.2	37.2	37.2	37.2	37.2
2023-03-29 03:22	35.1	35.1	35.1	35	35	35	35	35	35
2023-03-29 03:23	32.6	32.6	32.6	32.5	32.5	32.5	32.5	32.5	32.5
2023-03-29 03:24	32.7	32.7	32.7	32.6	32.6	32.6	32.6	32.6	32.6
2023-03-29 03:25	34	34	34	33.9	33.9	33.9	33.9	33.9	33.9
2023-03-29 03:26	31.9	31.9	31.9	31.8	31.8	31.8	31.8	31.8	31.8
2023-03-29 03:27	34.6	34.6	34.6	34.5	34.5	34.5	34.5	34.5	34.5
2023-03-29 03:28	32	32	32	31.9	31.9	31.9	31.9	31.9	31.9
2023-03-29 03:29	32.4	32.4	32.4	32.3	32.3	32.3	32.3	32.3	32.3
2023-03-29 03:30	31.6	31.6	31.6	31.5	31.5	31.5	31.5	31.5	31.5
2023-03-29 03:31	39.2	39.2	39.2	39.1	39.1	39.1	39.1	39.1	39.1
2023-03-29 03:32	36.2	36.2	36.2	36.1	36.1	36.1	36.1	36.1	36.1

2023-03-29 03:33	39.5	39.5	39.5	39.4	39.4	39.4	39.4	39.4	39.4
2023-03-29 03:34	32.7	32.7	32.7	32.6	32.6	32.6	32.6	32.6	32.6
2023-03-29 03:35	32	32	32	31.9	31.9	31.9	31.9	31.9	31.9
2023-03-29 03:36	31.8	31.8	31.8	31.7	31.7	31.7	31.7	31.7	31.7
2023-03-29 03:37	32	32	32	31.9	31.9	31.9	31.9	31.9	31.9
2023-03-29 03:38	38.8	38.8	38.8	38.7	38.7	38.7	38.7	38.7	38.7
2023-03-29 03:39	33.7	33.7	33.7	33.6	33.6	33.6	33.6	33.6	33.6
2023-03-29 03:40	33.1	33.1	33.1	33	33	33	33	33	33
2023-03-29 03:41	35.3	35.3	35.3	35.2	35.2	35.2	35.2	35.2	35.2
2023-03-29 03:42	33.1	33.1	33.1	33	33	33	33	33	33
2023-03-29 03:43	37.8	37.8	37.8	37.7	37.7	37.7	37.7	37.7	37.7
2023-03-29 03:44	38.7	38.7	38.7	38.6	38.6	38.6	38.6	38.6	38.6
2023-03-29 03:45	39.7	39.7	39.7	39.6	39.6	39.6	39.6	39.6	39.6
2023-03-29 03:46	41.6	41.6	41.6	41.5	41.5	41.5	41.5	41.5	41.5
2023-03-29 03:47	39.2	39.2	39.2	39.1	39.1	39.1	39.1	39.1	39.1
2023-03-29 03:48	38.5	38.5	38.5	38.4	38.4	38.4	38.4	38.4	38.4
2023-03-29 03:49	39.1	39.1	39.1	39	39	39	39	39	39
2023-03-29 03:50	36.7	36.7	36.7	36.6	36.6	36.6	36.6	36.6	36.6
2023-03-29 03:51	36	36	36	35.9	35.9	35.9	35.9	35.9	35.9
2023-03-29 03:52	34.7	34.7	34.7	34.6	34.6	34.6	34.6	34.6	34.6
2023-03-29 03:53	33	33	33	32.9	32.9	32.9	32.9	32.9	32.9
2023-03-29 03:54	40.9	40.9	40.9	40.8	40.8	40.8	40.8	40.8	40.8
2023-03-29 03:55	32.4	32.4	32.4	32.3	32.3	32.3	32.3	32.3	32.3
2023-03-29 03:56	36.2	36.2	36.2	36.1	36.1	36.1	36.1	36.1	36.1
2023-03-29 03:57	33.2	33.2	33.2	33.1	33.1	33.1	33.1	33.1	33.1
2023-03-29 03:58	36	36	36	35.9	35.9	35.9	35.9	35.9	35.9
2023-03-29 03:59	34.5	34.5	34.5	34.4	34.4	34.4	34.4	34.4	34.4
2023-03-29 04:00	34.4	34.4	34.4	34.3	34.3	34.3	34.3	34.3	34.3
2023-03-29 04:01	42.5	42.5	42.5	42.4	42.4	42.4	42.4	42.4	42.4
2023-03-29 04:02	40	40	40	39.9	39.9	39.9	39.9	39.9	39.9
2023-03-29 04:03	36.8	36.8	36.8	36.7	36.7	36.7	36.7	36.7	36.7
2023-03-29 04:04	38.8	38.8	38.8	38.7	38.7	38.7	38.7	38.7	38.7
2023-03-29 04:05	32.9	32.9	32.9	32.8	32.8	32.8	32.8	32.8	32.8
2023-03-29 04:06	34.3	34.3	34.3	34.2	34.2	34.2	34.2	34.2	34.2
2023-03-29 04:07	39.8	39.8	39.8	39.7	39.7	39.7	39.7	39.7	39.7
2023-03-29 04:08	33.5	33.5	33.5	33.4	33.4	33.4	33.4	33.4	33.4
2023-03-29 04:09	36.2	36.2	36.2	36.1	36.1	36.1	36.1	36.1	36.1
2023-03-29 04:10	37.9	37.9	37.9	37.8	37.8	37.8	37.8	37.8	37.8
2023-03-29 04:11	33.2	33.2	33.2	33.1	33.1	33.1	33.1	33.1	33.1
2023-03-29 04:12	39.2	39.2	39.2	39.1	39.1	39.1	39.1	39.1	39.1
2023-03-29 04:13	32.2	32.2	32.2	32.1	32.1	32.1	32.1	32.1	32.1
2023-03-29 04:14	36.3	36.3	36.3	36.2	36.2	36.2	36.2	36.2	36.2
2023-03-29 04:15	36.3	36.3	36.3	36.2	36.2	36.2	36.2	36.2	36.2
2023-03-29 04:16	38.5	38.5	38.5	38.4	38.4	38.4	38.4	38.4	38.4
2023-03-29 04:17	38.3	38.3	38.3	38.2	38.2	38.2	38.2	38.2	38.2
2023-03-29 04:18	37	37	37	36.9	36.9	36.9	36.9	36.9	36.9
2023-03-29 04:19	39.1	39.1	39.1	39	39	39	39	39	39
2023-03-29 04:20	37	37	37	36.9	36.9	36.9	36.9	36.9	36.9
2023-03-29 04:21	35.2	35.2	35.2	35.1	35.1	35.1	35.1	35.1	35.1
2023-03-29 04:22	40	40	40	39.9	39.9	39.9	39.9	39.9	39.9

2023-03-29 04:23	38.8	38.8	38.8	38.7	38.7	38.7	38.7	38.7	38.7
2023-03-29 04:24	34.4	34.4	34.4	34.3	34.3	34.3	34.3	34.3	34.3
2023-03-29 04:25	35.5	35.5	35.5	35.4	35.4	35.4	35.4	35.4	35.4
2023-03-29 04:26	34.9	34.9	34.9	34.8	34.8	34.8	34.8	34.8	34.8
2023-03-29 04:27	35.8	35.8	35.8	35.7	35.7	35.7	35.7	35.7	35.7
2023-03-29 04:28	43	43	43	42.9	42.9	42.9	42.9	42.9	42.9
2023-03-29 04:29	34.9	34.9	34.9	34.8	34.8	34.8	34.8	34.8	34.8
2023-03-29 04:30	35.5	35.5	35.5	35.4	35.4	35.4	35.4	35.4	35.4
2023-03-29 04:31	45.6	45.6	45.6	45.5	45.5	45.5	45.5	45.5	45.5
2023-03-29 04:32	34	34	34	33.9	33.9	33.9	33.9	33.9	33.9
2023-03-29 04:33	37.3	37.3	37.3	37.2	37.2	37.2	37.2	37.2	37.2
2023-03-29 04:34	37.4	37.4	37.4	37.3	37.3	37.3	37.3	37.3	37.3
2023-03-29 04:35	33.5	33.5	33.5	33.4	33.4	33.4	33.4	33.4	33.4
2023-03-29 04:36	33.1	33.1	33.1	33	33	33	33	33	33
2023-03-29 04:37	37.6	37.6	37.6	37.5	37.5	37.5	37.5	37.5	37.5
2023-03-29 04:38	32.7	32.7	32.7	32.6	32.6	32.6	32.6	32.6	32.6
2023-03-29 04:39	33.6	33.6	33.6	33.5	33.5	33.5	33.5	33.5	33.5
2023-03-29 04:40	37	37	37	36.9	36.9	36.9	36.9	36.9	36.9
2023-03-29 04:41	38.3	38.3	38.3	38.2	38.2	38.2	38.2	38.2	38.2
2023-03-29 04:42	33.1	33.1	33.1	33	33	33	33	33	33
2023-03-29 04:43	37.6	37.6	37.6	37.5	37.5	37.5	37.5	37.5	37.5
2023-03-29 04:44	32.1	32.1	32.1	32	32	32	32	32	32
2023-03-29 04:45	32.9	32.9	32.9	32.8	32.8	32.8	32.8	32.8	32.8
2023-03-29 04:46	40	40	40	39.9	39.9	39.9	39.9	39.9	39.9
2023-03-29 04:47	37.3	37.3	37.3	37.2	37.2	37.2	37.2	37.2	37.2
2023-03-29 04:48	33.5	33.5	33.5	33.4	33.4	33.4	33.4	33.4	33.4
2023-03-29 04:49	34.2	34.2	34.2	34.1	34.1	34.1	34.1	34.1	34.1
2023-03-29 04:50	33.3	33.3	33.3	33.2	33.2	33.2	33.2	33.2	33.2
2023-03-29 04:51	32.7	32.7	32.7	32.6	32.6	32.6	32.6	32.6	32.6
2023-03-29 04:52	42.2	42.2	42.2	42.1	42.1	42.1	42.1	42.1	42.1
2023-03-29 04:53	33.4	33.4	33.4	33.3	33.3	33.3	33.3	33.3	33.3
2023-03-29 04:54	34.9	34.9	34.9	34.8	34.8	34.8	34.8	34.8	34.8
2023-03-29 04:55	35.9	35.9	35.9	35.8	35.8	35.8	35.8	35.8	35.8
2023-03-29 04:56	42.7	42.7	42.7	42.6	42.6	42.6	42.6	42.6	42.6
2023-03-29 04:57	38.4	38.4	38.4	38.3	38.3	38.3	38.3	38.3	38.3
2023-03-29 04:58	43.6	43.6	43.6	43.5	43.5	43.5	43.5	43.5	43.5
2023-03-29 04:59	34.5	34.5	34.5	34.4	34.4	34.4	34.4	34.4	34.4
2023-03-29 05:00	41	41	41	40.9	40.9	40.9	40.9	40.9	40.9
2023-03-29 05:01	36.9	36.9	36.9	36.8	36.8	36.8	36.8	36.8	36.8
2023-03-29 05:02	37.6	37.6	37.6	37.5	37.5	37.5	37.5	37.5	37.5
2023-03-29 05:03	33.3	33.3	33.3	33.2	33.2	33.2	33.2	33.2	33.2
2023-03-29 05:04	33.6	33.6	33.6	33.5	33.5	33.5	33.5	33.5	33.5
2023-03-29 05:05	39	39	39	38.9	38.9	38.9	38.9	38.9	38.9
2023-03-29 05:06	33.3	33.3	33.3	33.2	33.2	33.2	33.2	33.2	33.2
2023-03-29 05:07	34.5	34.5	34.5	34.4	34.4	34.4	34.4	34.4	34.4
2023-03-29 05:08	38.8	38.8	38.8	38.7	38.7	38.7	38.7	38.7	38.7
2023-03-29 05:09	36.9	36.9	36.9	36.8	36.8	36.8	36.8	36.8	36.8
2023-03-29 05:10	35.4	35.4	35.4	35.3	35.3	35.3	35.3	35.3	35.3
2023-03-29 05:11	34.5	34.5	34.5	34.4	34.4	34.4	34.4	34.4	34.4
2023-03-29 05:12	34.4	34.4	34.4	34.3	34.3	34.3	34.3	34.3	34.3

2023-03-29 05:13	34.6	34.6	34.6	34.5	34.5	34.5	34.5	34.5	34.5
2023-03-29 05:14	34.7	34.7	34.7	34.6	34.6	34.6	34.6	34.6	34.6
2023-03-29 05:15	35.8	35.8	35.8	35.7	35.7	35.7	35.7	35.7	35.7
2023-03-29 05:16	40.5	40.5	40.5	40.4	40.4	40.4	40.4	40.4	40.4
2023-03-29 05:17	38.3	38.3	38.3	38.2	38.2	38.2	38.2	38.2	38.2
2023-03-29 05:18	34.1	34.1	34.1	34	34	34	34	34	34
2023-03-29 05:19	36.7	36.7	36.7	36.6	36.6	36.6	36.6	36.6	36.6
2023-03-29 05:20	40.9	40.9	40.9	40.8	40.8	40.8	40.8	40.8	40.8
2023-03-29 05:21	39.2	39.2	39.2	39.1	39.1	39.1	39.1	39.1	39.1
2023-03-29 05:22	39.9	39.9	39.9	39.8	39.8	39.8	39.8	39.8	39.8
2023-03-29 05:23	39.3	39.3	39.3	39.2	39.2	39.2	39.2	39.2	39.2
2023-03-29 05:24	41.1	41.1	41.1	41	41	41	41	41	41
2023-03-29 05:25	45.1	45.1	45.1	45	45	45	45	45	45
2023-03-29 05:26	38.8	38.8	38.8	38.7	38.7	38.7	38.7	38.7	38.7
2023-03-29 05:27	37.7	37.7	37.7	37.6	37.6	37.6	37.6	37.6	37.6
2023-03-29 05:28	35.1	35.1	35.1	35	35	35	35	35	35
2023-03-29 05:29	36	36	36	35.9	35.9	35.9	35.9	35.9	35.9
2023-03-29 05:30	44.4	44.4	44.4	44.3	44.3	44.3	44.3	44.3	44.3
2023-03-29 05:31	37.1	37.1	37.1	37	37	37	37	37	37
2023-03-29 05:32	40.1	40.1	40.1	40	40	40	40	40	40
2023-03-29 05:33	36	36	36	35.9	35.9	35.9	35.9	35.9	35.9
2023-03-29 05:34	33.5	33.5	33.5	33.4	33.4	33.4	33.4	33.4	33.4
2023-03-29 05:35	37.1	37.1	37.1	37	37	37	37	37	37
2023-03-29 05:36	34.2	34.2	34.2	34.1	34.1	34.1	34.1	34.1	34.1
2023-03-29 05:37	40.8	40.8	40.8	40.7	40.7	40.7	40.7	40.7	40.7
2023-03-29 05:38	40.1	40.1	40.1	40	40	40	40	40	40
2023-03-29 05:39	37.5	37.5	37.5	37.4	37.4	37.4	37.4	37.4	37.4
2023-03-29 05:40	36.6	36.6	36.6	36.5	36.5	36.5	36.5	36.5	36.5
2023-03-29 05:41	37.7	37.7	37.7	37.6	37.6	37.6	37.6	37.6	37.6
2023-03-29 05:42	36.1	36.1	36.1	36	36	36	36	36	36
2023-03-29 05:43	40.3	40.3	40.3	40.2	40.2	40.2	40.2	40.2	40.2
2023-03-29 05:44	41.1	41.1	41.1	41	41	41	41	41	41
2023-03-29 05:45	38.1	38.1	38.1	38	38	38	38	38	38
2023-03-29 05:46	38.2	38.2	38.2	38.1	38.1	38.1	38.1	38.1	38.1
2023-03-29 05:47	43.3	43.3	43.3	43.2	43.2	43.2	43.2	43.2	43.2
2023-03-29 05:48	38	38	38	37.9	37.9	37.9	37.9	37.9	37.9
2023-03-29 05:49	34.9	34.9	34.9	34.8	34.8	34.8	34.8	34.8	34.8
2023-03-29 05:50	39.4	39.4	39.4	39.3	39.3	39.3	39.3	39.3	39.3
2023-03-29 05:51	45.1	45.1	45.1	45	45	45	45	45	45
2023-03-29 05:52	37.8	37.8	37.8	37.7	37.7	37.7	37.7	37.7	37.7
2023-03-29 05:53	37.6	37.6	37.6	37.5	37.5	37.5	37.5	37.5	37.5
2023-03-29 05:54	39.3	39.3	39.3	39.2	39.2	39.2	39.2	39.2	39.2
2023-03-29 05:55	35.3	35.3	35.3	35.2	35.2	35.2	35.2	35.2	35.2
2023-03-29 05:56	38.2	38.2	38.2	38.1	38.1	38.1	38.1	38.1	38.1
2023-03-29 05:57	40.6	40.6	40.6	40.5	40.5	40.5	40.5	40.5	40.5
2023-03-29 05:58	38.1	38.1	38.1	38	38	38	38	38	38
2023-03-29 05:59	39.2	39.2	39.2	39.1	39.1	39.1	39.1	39.1	39.1
2023-03-29 06:00	42.8	42.8	42.8	42.7	42.7	42.7	42.7	42.7	42.7
2023-03-29 06:01	37.4	37.4	37.4	37.3	37.3	37.3	37.3	37.3	37.3
2023-03-29 06:02	48.9	48.9	48.9	48.8	48.8	48.8	48.8	48.8	48.8

2023-03-29 06:03	43.2	43.2	43.2	43.1	43.1	43.1	43.1	43.1	43.1
2023-03-29 06:04	37.8	37.8	37.8	37.7	37.7	37.7	37.7	37.7	37.7
2023-03-29 06:05	36	36	36	35.9	35.9	35.9	35.9	35.9	35.9
2023-03-29 06:06	37.6	37.6	37.6	37.5	37.5	37.5	37.5	37.5	37.5
2023-03-29 06:07	37	37	37	36.9	36.9	36.9	36.9	36.9	36.9
2023-03-29 06:08	45.5	45.5	45.5	45.4	45.4	45.4	45.4	45.4	45.4
2023-03-29 06:09	39.7	39.7	39.7	39.6	39.6	39.6	39.6	39.6	39.6
2023-03-29 06:10	40.5	40.5	40.5	40.4	40.4	40.4	40.4	40.4	40.4
2023-03-29 06:11	41.3	41.3	41.3	41.2	41.2	41.2	41.2	41.2	41.2
2023-03-29 06:12	43.3	43.3	43.3	43.2	43.2	43.2	43.2	43.2	43.2
2023-03-29 06:13	41.7	41.7	41.7	41.6	41.6	41.6	41.6	41.6	41.6
2023-03-29 06:14	42.1	42.1	42.1	42	42	42	42	42	42
2023-03-29 06:15	42.1	42.1	42.1	42	42	42	42	42	42
2023-03-29 06:16	40.7	40.7	40.7	40.6	40.6	40.6	40.6	40.6	40.6
2023-03-29 06:17	48	48	48	47.9	47.9	47.9	47.9	47.9	47.9
2023-03-29 06:18	43.6	43.6	43.6	43.5	43.5	43.5	43.5	43.5	43.5
2023-03-29 06:19	44	44	44	43.9	43.9	43.9	43.9	43.9	43.9
2023-03-29 06:20	45.5	45.5	45.5	45.4	45.4	45.4	45.4	45.4	45.4
2023-03-29 06:21	44.4	44.4	44.4	44.3	44.3	44.3	44.3	44.3	44.3
2023-03-29 06:22	42.8	42.8	42.8	42.7	42.7	42.7	42.7	42.7	42.7
2023-03-29 06:23	43.4	43.4	43.4	43.3	43.3	43.3	43.3	43.3	43.3
2023-03-29 06:24	43.9	43.9	43.9	43.8	43.8	43.8	43.8	43.8	43.8
2023-03-29 06:25	45.1	45.1	45.1	45	45	45	45	45	45
2023-03-29 06:26	41.7	41.7	41.7	41.6	41.6	41.6	41.6	41.6	41.6
2023-03-29 06:27	44	44	44	43.9	43.9	43.9	43.9	43.9	43.9
2023-03-29 06:28	42.2	42.2	42.2	42.1	42.1	42.1	42.1	42.1	42.1
2023-03-29 06:29	44.5	44.5	44.5	44.4	44.4	44.4	44.4	44.4	44.4
2023-03-29 06:30	45.8	45.8	45.8	45.7	45.7	45.7	45.7	45.7	45.7
2023-03-29 06:31	42.8	42.8	42.8	42.7	42.7	42.7	42.7	42.7	42.7
2023-03-29 06:32	45.4	45.4	45.4	45.3	45.3	45.3	45.3	45.3	45.3
2023-03-29 06:33	42.6	42.6	42.6	42.5	42.5	42.5	42.5	42.5	42.5
2023-03-29 06:34	45.2	45.2	45.2	45.1	45.1	45.1	45.1	45.1	45.1
2023-03-29 06:35	44.7	44.7	44.7	44.6	44.6	44.6	44.6	44.6	44.6
2023-03-29 06:36	44.9	44.9	44.9	44.8	44.8	44.8	44.8	44.8	44.8
2023-03-29 06:37	42.5	42.5	42.5	42.4	42.4	42.4	42.4	42.4	42.4
2023-03-29 06:38	46.1	46.1	46.1	46	46	46	46	46	46
2023-03-29 06:39	44	44	44	43.9	43.9	43.9	43.9	43.9	43.9
2023-03-29 06:40	45.4	45.4	45.4	45.3	45.3	45.3	45.3	45.3	45.3
2023-03-29 06:41	42.9	42.9	42.9	42.8	42.8	42.8	42.8	42.8	42.8
2023-03-29 06:42	45.6	45.6	45.6	45.5	45.5	45.5	45.5	45.5	45.5
2023-03-29 06:43	43.7	43.7	43.7	43.6	43.6	43.6	43.6	43.6	43.6
2023-03-29 06:44	44	44	44	43.9	43.9	43.9	43.9	43.9	43.9
2023-03-29 06:45	46.2	46.2	46.2	46.1	46.1	46.1	46.1	46.1	46.1
2023-03-29 06:46	46.1	46.1	46.1	46	46	46	46	46	46
2023-03-29 06:47	45.8	45.8	45.8	45.7	45.7	45.7	45.7	45.7	45.7
2023-03-29 06:48	41.6	41.6	41.6	41.5	41.5	41.5	41.5	41.5	41.5
2023-03-29 06:49	41.4	41.4	41.4	41.3	41.3	41.3	41.3	41.3	41.3
2023-03-29 06:50	42	42	42	41.9	41.9	41.9	41.9	41.9	41.9
2023-03-29 06:51	45.3	45.3	45.3	45.2	45.2	45.2	45.2	45.2	45.2
2023-03-29 06:52	44.1	44.1	44.1	44	44	44	44	44	44

2023-03-29 06:53	39.1	39.1	39.1	39	39	39	39	39	39
2023-03-29 06:54	42.7	42.7	42.7	42.6	42.6	42.6	42.6	42.6	42.6
2023-03-29 06:55	40	40	40	39.9	39.9	39.9	39.9	39.9	39.9
2023-03-29 06:56	41.7	41.7	41.7	41.6	41.6	41.6	41.6	41.6	41.6
2023-03-29 06:57	43.3	43.3	43.3	43.2	43.2	43.2	43.2	43.2	43.2
2023-03-29 06:58	43.3	43.3	43.3	43.2	43.2	43.2	43.2	43.2	43.2
2023-03-29 06:59	44.6	44.6	44.6	44.5	44.5	44.5	44.5	44.5	44.5
2023-03-29 07:00	41.7	41.7	41.7	41.6	41.6	41.6	41.6	41.6	41.6
2023-03-29 07:01	48.7	48.7	48.7	48.6	48.6	48.6	48.6	48.6	48.6
2023-03-29 07:02	43.1	43.1	43.1	43	43	43	43	43	43
2023-03-29 07:03	45.9	45.9	45.9	45.8	45.8	45.8	45.8	45.8	45.8
2023-03-29 07:04	46	46	46	45.9	45.9	45.9	45.9	45.9	45.9
2023-03-29 07:05	40.9	40.9	40.9	40.8	40.8	40.8	40.8	40.8	40.8
2023-03-29 07:06	46	46	46	45.9	45.9	45.9	45.9	45.9	45.9
2023-03-29 07:07	41.7	41.7	41.7	41.6	41.6	41.6	41.6	41.6	41.6
2023-03-29 07:08	48.6	48.6	48.6	48.5	48.5	48.5	48.5	48.5	48.5
2023-03-29 07:09	46.5	46.5	46.5	46.4	46.4	46.4	46.4	46.4	46.4
2023-03-29 07:10	47.5	47.5	47.5	47.4	47.4	47.4	47.4	47.4	47.4
2023-03-29 07:11	53.2	53.2	53.2	53.1	53.1	53.1	53.1	53.1	53.1
2023-03-29 07:12	43.5	43.5	43.5	43.4	43.4	43.4	43.4	43.4	43.4
2023-03-29 07:13	43.8	43.8	43.8	43.7	43.7	43.7	43.7	43.7	43.7
2023-03-29 07:14	45	45	45	44.9	44.9	44.9	44.9	44.9	44.9
2023-03-29 07:15	46.1	46.1	46.1	46	46	46	46	46	46
2023-03-29 07:16	44.6	44.6	44.6	44.5	44.5	44.5	44.5	44.5	44.5
2023-03-29 07:17	46.5	46.5	46.5	46.4	46.4	46.4	46.4	46.4	46.4
2023-03-29 07:18	47	47	47	46.9	46.9	46.9	46.9	46.9	46.9
2023-03-29 07:19	43	43	43	42.9	42.9	42.9	42.9	42.9	42.9
2023-03-29 07:20	46	46	46	45.9	45.9	45.9	45.9	45.9	45.9
2023-03-29 07:21	42.5	42.5	42.5	42.4	42.4	42.4	42.4	42.4	42.4
2023-03-29 07:22	44.9	44.9	44.9	44.8	44.8	44.8	44.8	44.8	44.8
2023-03-29 07:23	44	44	44	43.9	43.9	43.9	43.9	43.9	43.9
2023-03-29 07:24	44	44	44	43.9	43.9	43.9	43.9	43.9	43.9
2023-03-29 07:25	45.6	45.6	45.6	45.5	45.5	45.5	45.5	45.5	45.5
2023-03-29 07:26	47.8	47.8	47.8	47.7	47.7	47.7	47.7	47.7	47.7
2023-03-29 07:27	46.9	46.9	46.9	46.8	46.8	46.8	46.8	46.8	46.8
2023-03-29 07:28	48.2	48.2	48.2	48.1	48.1	48.1	48.1	48.1	48.1
2023-03-29 07:29	44.7	44.7	44.7	44.6	44.6	44.6	44.6	44.6	44.6
2023-03-29 07:30	45.7	45.7	45.7	45.6	45.6	45.6	45.6	45.6	45.6
2023-03-29 07:31	47.7	47.7	47.7	47.6	47.6	47.6	47.6	47.6	47.6
2023-03-29 07:32	46.4	46.4	46.4	46.3	46.3	46.3	46.3	46.3	46.3
2023-03-29 07:33	48.9	48.9	48.9	48.8	48.8	48.8	48.8	48.8	48.8
2023-03-29 07:34	47.7	47.7	47.7	47.6	47.6	47.6	47.6	47.6	47.6
2023-03-29 07:35	46.6	46.6	46.6	46.5	46.5	46.5	46.5	46.5	46.5
2023-03-29 07:36	49.7	49.7	49.7	49.6	49.6	49.6	49.6	49.6	49.6
2023-03-29 07:37	48.1	48.1	48.1	48	48	48	48	48	48
2023-03-29 07:38	47.9	47.9	47.9	47.8	47.8	47.8	47.8	47.8	47.8
2023-03-29 07:39	47.4	47.4	47.4	47.3	47.3	47.3	47.3	47.3	47.3
2023-03-29 07:40	48.3	48.3	48.3	48.2	48.2	48.2	48.2	48.2	48.2
2023-03-29 07:41	47.6	47.6	47.6	47.5	47.5	47.5	47.5	47.5	47.5
2023-03-29 07:42	48.3	48.3	48.3	48.2	48.2	48.2	48.2	48.2	48.2

2023-03-29 07:43	49.7	49.7	49.7	49.6	49.6	49.6	49.6	49.6	49.6
2023-03-29 07:44	48.3	48.3	48.3	48.2	48.2	48.2	48.2	48.2	48.2
2023-03-29 07:45	47.9	47.9	47.9	47.8	47.8	47.8	47.8	47.8	47.8
2023-03-29 07:46	52	52	52	51.9	51.9	51.9	51.9	51.9	51.9
2023-03-29 07:47	48.6	48.6	48.6	48.5	48.5	48.5	48.5	48.5	48.5
2023-03-29 07:48	47.5	47.5	47.5	47.4	47.4	47.4	47.4	47.4	47.4
2023-03-29 07:49	49.1	49.1	49.1	49	49	49	49	49	49
2023-03-29 07:50	47	47	47	46.9	46.9	46.9	46.9	46.9	46.9
2023-03-29 07:51	50.2	50.2	50.2	50.1	50.1	50.1	50.1	50.1	50.1
2023-03-29 07:52	49.6	49.6	49.6	49.5	49.5	49.5	49.5	49.5	49.5
2023-03-29 07:53	47.8	47.8	47.8	47.7	47.7	47.7	47.7	47.7	47.7
2023-03-29 07:54	49.7	49.7	49.7	49.6	49.6	49.6	49.6	49.6	49.6
2023-03-29 07:55	52.4	52.4	52.4	52.3	52.3	52.3	52.3	52.3	52.3
2023-03-29 07:56	45.4	45.4	45.4	45.3	45.3	45.3	45.3	45.3	45.3
2023-03-29 07:57	49.9	49.9	49.9	49.8	49.8	49.8	49.8	49.8	49.8
2023-03-29 07:58	50.1	50.1	50.1	50	50	50	50	50	50
2023-03-29 07:59	50.5	50.5	50.5	50.4	50.4	50.4	50.4	50.4	50.4
2023-03-29 08:00	49.7	49.7	49.7	49.6	49.6	49.6	49.6	49.6	49.6
2023-03-29 08:01	48.3	48.3	48.3	48.2	48.2	48.2	48.2	48.2	48.2
2023-03-29 08:02	48.2	48.2	48.2	48.1	48.1	48.1	48.1	48.1	48.1
2023-03-29 08:03	50.5	50.5	50.5	50.4	50.4	50.4	50.4	50.4	50.4
2023-03-29 08:04	48.7	48.7	48.7	48.6	48.6	48.6	48.6	48.6	48.6
2023-03-29 08:05	48.2	48.2	48.2	48.1	48.1	48.1	48.1	48.1	48.1
2023-03-29 08:06	49.8	49.8	49.8	49.7	49.7	49.7	49.7	49.7	49.7
2023-03-29 08:07	49.5	49.5	49.5	49.4	49.4	49.4	49.4	49.4	49.4
2023-03-29 08:08	49	49	49	48.9	48.9	48.9	48.9	48.9	48.9
2023-03-29 08:09	49.7	49.7	49.7	49.6	49.6	49.6	49.6	49.6	49.6
2023-03-29 08:10	51.3	51.3	51.3	51.2	51.2	51.2	51.2	51.2	51.2
2023-03-29 08:11	50.3	50.3	50.3	50.2	50.2	50.2	50.2	50.2	50.2
2023-03-29 08:12	49.9	49.9	49.9	49.8	49.8	49.8	49.8	49.8	49.8
2023-03-29 08:13	49	49	49	48.9	48.9	48.9	48.9	48.9	48.9
2023-03-29 08:14	51	51	51	50.9	50.9	50.9	50.9	50.9	50.9
2023-03-29 08:15	50.6	50.6	50.6	50.5	50.5	50.5	50.5	50.5	50.5
2023-03-29 08:16	50.1	50.1	50.1	50	50	50	50	50	50
2023-03-29 08:17	49.7	49.7	49.7	49.6	49.6	49.6	49.6	49.6	49.6
2023-03-29 08:18	49	49	49	48.9	48.9	48.9	48.9	48.9	48.9
2023-03-29 08:19	49.5	49.5	49.5	49.4	49.4	49.4	49.4	49.4	49.4
2023-03-29 08:20	49	49	49	48.9	48.9	48.9	48.9	48.9	48.9
2023-03-29 08:21	49.5	49.5	49.5	49.4	49.4	49.4	49.4	49.4	49.4
2023-03-29 08:22	47.4	47.4	47.4	47.3	47.3	47.3	47.3	47.3	47.3
2023-03-29 08:23	50	50	50	49.9	49.9	49.9	49.9	49.9	49.9
2023-03-29 08:24	50.2	50.2	50.2	50.1	50.1	50.1	50.1	50.1	50.1
2023-03-29 08:25	50.8	50.8	50.8	50.7	50.7	50.7	50.7	50.7	50.7
2023-03-29 08:26	49.9	49.9	49.9	49.8	49.8	49.8	49.8	49.8	49.8
2023-03-29 08:27	49.9	49.9	49.9	49.8	49.8	49.8	49.8	49.8	49.8
2023-03-29 08:28	49.8	49.8	49.8	49.7	49.7	49.7	49.7	49.7	49.7
2023-03-29 08:29	48.5	48.5	48.5	48.4	48.4	48.4	48.4	48.4	48.4
2023-03-29 08:30	48.4	48.4	48.4	48.3	48.3	48.3	48.3	48.3	48.3
2023-03-29 08:31	47.4	47.4	47.4	47.3	47.3	47.3	47.3	47.3	47.3
2023-03-29 08:32	48.1	48.1	48.1	48	48	48	48	48	48

2023-03-29 08:33	47.6	47.6	47.6	47.5	47.5	47.5	47.5	47.5	47.5
2023-03-29 08:34	51.9	51.9	51.9	51.8	51.8	51.8	51.8	51.8	51.8
2023-03-29 08:35	50.3	50.3	50.3	50.2	50.2	50.2	50.2	50.2	50.2
2023-03-29 08:36	54.2	54.2	54.2	54.1	54.1	54.1	54.1	54.1	54.1
2023-03-29 08:37	50.6	50.6	50.6	50.5	50.5	50.5	50.5	50.5	50.5
2023-03-29 08:38	48.3	48.3	48.3	48.2	48.2	48.2	48.2	48.2	48.2
2023-03-29 08:39	49.5	49.5	49.5	49.4	49.4	49.4	49.4	49.4	49.4
2023-03-29 08:40	49.8	49.8	49.8	49.7	49.7	49.7	49.7	49.7	49.7
2023-03-29 08:41	48.3	48.3	48.3	48.2	48.2	48.2	48.2	48.2	48.2
2023-03-29 08:42	49	49	49	48.9	48.9	48.9	48.9	48.9	48.9
2023-03-29 08:43	48.8	48.8	48.8	48.7	48.7	48.7	48.7	48.7	48.7
2023-03-29 08:44	52.2	52.2	52.2	52.1	52.1	52.1	52.1	52.1	52.1
2023-03-29 08:45	50.6	50.6	50.6	50.5	50.5	50.5	50.5	50.5	50.5
2023-03-29 08:46	50.8	50.8	50.8	50.7	50.7	50.7	50.7	50.7	50.7
2023-03-29 08:47	49.2	49.2	49.2	49.1	49.1	49.1	49.1	49.1	49.1
2023-03-29 08:48	49.3	49.3	49.3	49.2	49.2	49.2	49.2	49.2	49.2
2023-03-29 08:49	51.3	51.3	51.3	51.2	51.2	51.2	51.2	51.2	51.2
2023-03-29 08:50	51	51	51	50.9	50.9	50.9	50.9	50.9	50.9
2023-03-29 08:51	50.9	50.9	50.9	50.8	50.8	50.8	50.8	50.8	50.8
2023-03-29 08:52	50.2	50.2	50.2	50.1	50.1	50.1	50.1	50.1	50.1
2023-03-29 08:53	48.6	48.6	48.6	48.5	48.5	48.5	48.5	48.5	48.5
2023-03-29 08:54	49.5	49.5	49.5	49.4	49.4	49.4	49.4	49.4	49.4
2023-03-29 08:55	49.5	49.5	49.5	49.4	49.4	49.4	49.4	49.4	49.4
2023-03-29 08:56	49.7	49.7	49.7	49.6	49.6	49.6	49.6	49.6	49.6
2023-03-29 08:57	49.8	49.8	49.8	49.7	49.7	49.7	49.7	49.7	49.7
2023-03-29 08:58	52.6	52.6	52.6	52.5	52.5	52.5	52.5	52.5	52.5
2023-03-29 08:59	51.6	51.6	51.6	51.5	51.5	51.5	51.5	51.5	51.5
2023-03-29 09:00	51	51	51	50.9	50.9	50.9	50.9	50.9	50.9
2023-03-29 09:01	51.6	51.6	51.6	51.5	51.5	51.5	51.5	51.5	51.5
2023-03-29 09:02	49.3	49.3	49.3	49.2	49.2	49.2	49.2	49.2	49.2
2023-03-29 09:03	51.1	51.1	51.1	51	51	51	51	51	51
2023-03-29 09:04	50.6	50.6	50.6	50.5	50.5	50.5	50.5	50.5	50.5
2023-03-29 09:05	49.3	49.3	49.3	49.2	49.2	49.2	49.2	49.2	49.2
2023-03-29 09:06	48.5	48.5	48.5	48.4	48.4	48.4	48.4	48.4	48.4
2023-03-29 09:07	50	50	50	49.9	49.9	49.9	49.9	49.9	49.9
2023-03-29 09:08	49.3	49.3	49.3	49.2	49.2	49.2	49.2	49.2	49.2
2023-03-29 09:09	49.8	49.8	49.8	49.7	49.7	49.7	49.7	49.7	49.7
2023-03-29 09:10	51.2	51.2	51.2	51.1	51.1	51.1	51.1	51.1	51.1
2023-03-29 09:11	50.5	50.5	50.5	50.4	50.4	50.4	50.4	50.4	50.4
2023-03-29 09:12	51.4	51.4	51.4	51.3	51.3	51.3	51.3	51.3	51.3
2023-03-29 09:13	49.8	49.8	49.8	49.7	49.7	49.7	49.7	49.7	49.7
2023-03-29 09:14	49.9	49.9	49.9	49.8	49.8	49.8	49.8	49.8	49.8
2023-03-29 09:15	51.9	51.9	51.9	51.8	51.8	51.8	51.8	51.8	51.8
2023-03-29 09:16	51.5	51.5	51.5	51.4	51.4	51.4	51.4	51.4	51.4
2023-03-29 09:17	51.5	51.5	51.5	51.4	51.4	51.4	51.4	51.4	51.4
2023-03-29 09:18	50.6	50.6	50.6	50.5	50.5	50.5	50.5	50.5	50.5
2023-03-29 09:19	52.1	52.1	52.1	52	52	52	52	52	52
2023-03-29 09:20	49.8	49.8	49.8	49.7	49.7	49.7	49.7	49.7	49.7
2023-03-29 09:21	50.1	50.1	50.1	50	50	50	50	50	50
2023-03-29 09:22	48.7	48.7	48.7	48.6	48.6	48.6	48.6	48.6	48.6

2023-03-29 09:23	49.4	49.4	49.4	49.3	49.3	49.3	49.3	49.3	49.3
2023-03-29 09:24	47.9	47.9	47.9	47.8	47.8	47.8	47.8	47.8	47.8
2023-03-29 09:25	49.2	49.2	49.2	49.1	49.1	49.1	49.1	49.1	49.1
2023-03-29 09:26	47.4	47.4	47.4	47.3	47.3	47.3	47.3	47.3	47.3
2023-03-29 09:27	50.8	50.8	50.8	50.7	50.7	50.7	50.7	50.7	50.7
2023-03-29 09:28	50.3	50.3	50.3	50.2	50.2	50.2	50.2	50.2	50.2
2023-03-29 09:29	50.1	50.1	50.1	50	50	50	50	50	50
2023-03-29 09:30	48.4	48.4	48.4	48.3	48.3	48.3	48.3	48.3	48.3
2023-03-29 09:31	50.9	50.9	50.9	50.8	50.8	50.8	50.8	50.8	50.8
2023-03-29 09:32	49.8	49.8	49.8	49.7	49.7	49.7	49.7	49.7	49.7
2023-03-29 09:33	47.5	47.5	47.5	47.4	47.4	47.4	47.4	47.4	47.4
2023-03-29 09:34	49.6	49.6	49.6	49.5	49.5	49.5	49.5	49.5	49.5
2023-03-29 09:35	48.3	48.3	48.3	48.2	48.2	48.2	48.2	48.2	48.2
2023-03-29 09:36	48.2	48.2	48.2	48.1	48.1	48.1	48.1	48.1	48.1
2023-03-29 09:37	50.9	50.9	50.9	50.8	50.8	50.8	50.8	50.8	50.8
2023-03-29 09:38	48.1	48.1	48.1	48	48	48	48	48	48
2023-03-29 09:39	47.9	47.9	47.9	47.8	47.8	47.8	47.8	47.8	47.8
2023-03-29 09:40	51.7	51.7	51.7	51.6	51.6	51.6	51.6	51.6	51.6
2023-03-29 09:41	54.3	54.3	54.3	54.2	54.2	54.2	54.2	54.2	54.2
2023-03-29 09:42	50.1	50.1	50.1	50	50	50	50	50	50
2023-03-29 09:43	53.2	53.2	53.2	53.1	53.1	53.1	53.1	53.1	53.1
2023-03-29 09:44	50.7	50.7	50.7	50.6	50.6	50.6	50.6	50.6	50.6
2023-03-29 09:45	46.6	46.6	46.6	46.5	46.5	46.5	46.5	46.5	46.5
2023-03-29 09:46	48.3	48.3	48.3	48.2	48.2	48.2	48.2	48.2	48.2
2023-03-29 09:47	50.2	50.2	50.2	50.1	50.1	50.1	50.1	50.1	50.1
2023-03-29 09:48	47.4	47.4	47.4	47.3	47.3	47.3	47.3	47.3	47.3
2023-03-29 09:49	48.2	48.2	48.2	48.1	48.1	48.1	48.1	48.1	48.1
2023-03-29 09:50	48.6	48.6	48.6	48.5	48.5	48.5	48.5	48.5	48.5
2023-03-29 09:51	47.7	47.7	47.7	47.6	47.6	47.6	47.6	47.6	47.6
2023-03-29 09:52	49.9	49.9	49.9	49.8	49.8	49.8	49.8	49.8	49.8
2023-03-29 09:53	49.8	49.8	49.8	49.7	49.7	49.7	49.7	49.7	49.7
2023-03-29 09:54	47.6	47.6	47.6	47.5	47.5	47.5	47.5	47.5	47.5
2023-03-29 09:55	50.5	50.5	50.5	50.4	50.4	50.4	50.4	50.4	50.4
2023-03-29 09:56	48.7	48.7	48.7	48.6	48.6	48.6	48.6	48.6	48.6
2023-03-29 09:57	50.1	50.1	50.1	50	50	50	50	50	50
2023-03-29 09:58	47.4	47.4	47.4	47.3	47.3	47.3	47.3	47.3	47.3
2023-03-29 09:59	53.8	53.8	53.8	53.7	53.7	53.7	53.7	53.7	53.7
2023-03-29 10:00	46.9	46.9	46.9	46.8	46.8	46.8	46.8	46.8	46.8
2023-03-29 10:01	51.8	51.8	51.8	51.7	51.7	51.7	51.7	51.7	51.7
2023-03-29 10:02	54.1	54.1	54.1	54	54	54	54	54	54
2023-03-29 10:03	49.8	49.8	49.8	49.7	49.7	49.7	49.7	49.7	49.7
2023-03-29 10:04	51	51	51	50.9	50.9	50.9	50.9	50.9	50.9
2023-03-29 10:05	48.8	48.8	48.8	48.7	48.7	48.7	48.7	48.7	48.7
2023-03-29 10:06	50.2	50.2	50.2	50.1	50.1	50.1	50.1	50.1	50.1
2023-03-29 10:07	47.9	47.9	47.9	47.8	47.8	47.8	47.8	47.8	47.8
2023-03-29 10:08	47.2	47.2	47.2	47.1	47.1	47.1	47.1	47.1	47.1
2023-03-29 10:09	47.6	47.6	47.6	47.5	47.5	47.5	47.5	47.5	47.5
2023-03-29 10:10	48.4	48.4	48.4	48.3	48.3	48.3	48.3	48.3	48.3
2023-03-29 10:11	48	48	48	47.9	47.9	47.9	47.9	47.9	47.9
2023-03-29 10:12	49.1	49.1	49.1	49	49	49	49	49	49

2023-03-29 10:13	48.3	48.3	48.3	48.2	48.2	48.2	48.2	48.2	48.2
2023-03-29 10:14	50.4	50.4	50.4	50.3	50.3	50.3	50.3	50.3	50.3
2023-03-29 10:15	48.1	48.1	48.1	48	48	48	48	48	48
2023-03-29 10:16	48.2	48.2	48.2	48.1	48.1	48.1	48.1	48.1	48.1
2023-03-29 10:17	48.2	48.2	48.2	48.1	48.1	48.1	48.1	48.1	48.1
2023-03-29 10:18	52.6	52.6	52.6	52.5	52.5	52.5	52.5	52.5	52.5
2023-03-29 10:19	48.1	48.1	48.1	48	48	48	48	48	48
2023-03-29 10:20	47.4	47.4	47.4	47.3	47.3	47.3	47.3	47.3	47.3
2023-03-29 10:21	49.3	49.3	49.3	49.2	49.2	49.2	49.2	49.2	49.2
2023-03-29 10:22	49.4	49.4	49.4	49.3	49.3	49.3	49.3	49.3	49.3
2023-03-29 10:23	49.1	49.1	49.1	49	49	49	49	49	49
2023-03-29 10:24	49.9	49.9	49.9	49.8	49.8	49.8	49.8	49.8	49.8
2023-03-29 10:25	51.6	51.6	51.6	51.5	51.5	51.5	51.5	51.5	51.5
2023-03-29 10:26	47.8	47.8	47.8	47.7	47.7	47.7	47.7	47.7	47.7
2023-03-29 10:27	47.5	47.5	47.5	47.4	47.4	47.4	47.4	47.4	47.4
2023-03-29 10:28	50	50	50	49.9	49.9	49.9	49.9	49.9	49.9
2023-03-29 10:29	59	59	59	58.9	58.9	58.9	58.9	58.9	58.9
2023-03-29 10:30	49.7	49.7	49.7	49.6	49.6	49.6	49.6	49.6	49.6
2023-03-29 10:31	47.3	47.3	47.3	47.2	47.2	47.2	47.2	47.2	47.2
2023-03-29 10:32	48.9	48.9	48.9	48.8	48.8	48.8	48.8	48.8	48.8
2023-03-29 10:33	48.5	48.5	48.5	48.4	48.4	48.4	48.4	48.4	48.4
2023-03-29 10:34	47.9	47.9	47.9	47.8	47.8	47.8	47.8	47.8	47.8
2023-03-29 10:35	49.1	49.1	49.1	49	49	49	49	49	49
2023-03-29 10:36	51.2	51.2	51.2	51.1	51.1	51.1	51.1	51.1	51.1
2023-03-29 10:37	57.6	57.6	57.6	57.5	57.5	57.5	57.5	57.5	57.5
2023-03-29 10:38	49.5	49.5	49.5	49.4	49.4	49.4	49.4	49.4	49.4
2023-03-29 10:39	48.3	48.3	48.3	48.2	48.2	48.2	48.2	48.2	48.2
2023-03-29 10:40	52.4	52.4	52.4	52.3	52.3	52.3	52.3	52.3	52.3
2023-03-29 10:41	58.9	58.9	58.9	58.8	58.8	58.8	58.8	58.8	58.8
2023-03-29 10:42	49.6	49.6	49.6	49.5	49.5	49.5	49.5	49.5	49.5
2023-03-29 10:43	48.5	48.5	48.5	48.4	48.4	48.4	48.4	48.4	48.4
2023-03-29 10:44	49.4	49.4	49.4	49.3	49.3	49.3	49.3	49.3	49.3
2023-03-29 10:45	48	48	48	47.9	47.9	47.9	47.9	47.9	47.9
2023-03-29 10:46	49.6	49.6	49.6	49.5	49.5	49.5	49.5	49.5	49.5
2023-03-29 10:47	50.3	50.3	50.3	50.2	50.2	50.2	50.2	50.2	50.2
2023-03-29 10:48	46.8	46.8	46.8	46.7	46.7	46.7	46.7	46.7	46.7
2023-03-29 10:49	49.8	49.8	49.8	49.7	49.7	49.7	49.7	49.7	49.7
2023-03-29 10:50	46.8	46.8	46.8	46.7	46.7	46.7	46.7	46.7	46.7
2023-03-29 10:51	48.8	48.8	48.8	48.7	48.7	48.7	48.7	48.7	48.7
2023-03-29 10:52	49	49	49	48.9	48.9	48.9	48.9	48.9	48.9
2023-03-29 10:53	53.3	53.3	53.3	53.2	53.2	53.2	53.2	53.2	53.2
2023-03-29 10:54	47.1	47.1	47.1	47	47	47	47	47	47
2023-03-29 10:55	49.2	49.2	49.2	49.1	49.1	49.1	49.1	49.1	49.1
2023-03-29 10:56	48.1	48.1	48.1	48	48	48	48	48	48
2023-03-29 10:57	52.2	52.2	52.2	52.1	52.1	52.1	52.1	52.1	52.1
2023-03-29 10:58	51.3	51.3	51.3	51.2	51.2	51.2	51.2	51.2	51.2
2023-03-29 10:59	51.2	51.2	51.2	51.1	51.1	51.1	51.1	51.1	51.1
2023-03-29 11:00	52	52	52	51.9	51.9	51.9	51.9	51.9	51.9
2023-03-29 11:01	52.6	52.6	52.6	52.5	52.5	52.5	52.5	52.5	52.5
2023-03-29 11:02	51.3	51.3	51.3	51.2	51.2	51.2	51.2	51.2	51.2

2023-03-29 11:03	52.3	52.3	52.3	52.2	52.2	52.2	52.2	52.2	52.2
2023-03-29 11:04	51.5	51.5	51.5	51.4	51.4	51.4	51.4	51.4	51.4
2023-03-29 11:05	51.2	51.2	51.2	51.1	51.1	51.1	51.1	51.1	51.1
2023-03-29 11:06	49.3	49.3	49.3	49.2	49.2	49.2	49.2	49.2	49.2
2023-03-29 11:07	49.8	49.8	49.8	49.7	49.7	49.7	49.7	49.7	49.7
2023-03-29 11:08	50.1	50.1	50.1	50	50	50	50	50	50
2023-03-29 11:09	50.9	50.9	50.9	50.8	50.8	50.8	50.8	50.8	50.8
2023-03-29 11:10	51.8	51.8	51.8	51.7	51.7	51.7	51.7	51.7	51.7
2023-03-29 11:11	49.2	49.2	49.2	49.1	49.1	49.1	49.1	49.1	49.1
2023-03-29 11:12	51.9	51.9	51.9	51.8	51.8	51.8	51.8	51.8	51.8
2023-03-29 11:13	50.9	50.9	50.9	50.8	50.8	50.8	50.8	50.8	50.8
2023-03-29 11:14	50.4	50.4	50.4	50.3	50.3	50.3	50.3	50.3	50.3
2023-03-29 11:15	48.2	48.2	48.2	48.1	48.1	48.1	48.1	48.1	48.1
2023-03-29 11:16	50.6	50.6	50.6	50.5	50.5	50.5	50.5	50.5	50.5
2023-03-29 11:17	48.6	48.6	48.6	48.5	48.5	48.5	48.5	48.5	48.5
2023-03-29 11:18	51.3	51.3	51.3	51.2	51.2	51.2	51.2	51.2	51.2
2023-03-29 11:19	52.4	52.4	52.4	52.3	52.3	52.3	52.3	52.3	52.3
2023-03-29 11:20	53.1	53.1	53.1	53	53	53	53	53	53
2023-03-29 11:21	49.2	49.2	49.2	49.1	49.1	49.1	49.1	49.1	49.1
2023-03-29 11:22	55.6	55.6	55.6	55.5	55.5	55.5	55.5	55.5	55.5
2023-03-29 11:23	48.2	48.2	48.2	48.1	48.1	48.1	48.1	48.1	48.1
2023-03-29 11:24	50.5	50.5	50.5	50.4	50.4	50.4	50.4	50.4	50.4
2023-03-29 11:25	51.4	51.4	51.4	51.3	51.3	51.3	51.3	51.3	51.3
2023-03-29 11:26	47.2	47.2	47.2	47.1	47.1	47.1	47.1	47.1	47.1
2023-03-29 11:27	46.2	46.2	46.2	46.1	46.1	46.1	46.1	46.1	46.1
2023-03-29 11:28	50.1	50.1	50.1	50	50	50	50	50	50
2023-03-29 11:29	52.5	52.5	52.5	52.4	52.4	52.4	52.4	52.4	52.4
2023-03-29 11:30	52	52	52	51.9	51.9	51.9	51.9	51.9	51.9
2023-03-29 11:31	52.4	52.4	52.4	52.3	52.3	52.3	52.3	52.3	52.3
2023-03-29 11:32	47.5	47.5	47.5	47.4	47.4	47.4	47.4	47.4	47.4
2023-03-29 11:33	52.6	52.6	52.6	52.5	52.5	52.5	52.5	52.5	52.5
2023-03-29 11:34	52.2	52.2	52.2	52.1	52.1	52.1	52.1	52.1	52.1
2023-03-29 11:35	46.3	46.3	46.3	46.2	46.2	46.2	46.2	46.2	46.2
2023-03-29 11:36	50.3	50.3	50.3	50.2	50.2	50.2	50.2	50.2	50.2
2023-03-29 11:37	57.2	57.2	57.2	57.1	57.1	57.1	57.1	57.1	57.1
2023-03-29 11:38	54.7	54.7	54.7	54.6	54.6	54.6	54.6	54.6	54.6
2023-03-29 11:39	52.8	52.8	52.8	52.7	52.7	52.7	52.7	52.7	52.7
2023-03-29 11:40	57.2	57.2	57.2	57.1	57.1	57.1	57.1	57.1	57.1
2023-03-29 11:41	58	58	58	57.9	57.9	57.9	57.9	57.9	57.9
2023-03-29 11:42	56.5	56.5	56.5	56.4	56.4	56.4	56.4	56.4	56.4
2023-03-29 11:43	51.8	51.8	51.8	51.7	51.7	51.7	51.7	51.7	51.7
2023-03-29 11:44	53	53	53	52.9	52.9	52.9	52.9	52.9	52.9
2023-03-29 11:45	49.4	49.4	49.4	49.3	49.3	49.3	49.3	49.3	49.3
2023-03-29 11:46	49.8	49.8	49.8	49.7	49.7	49.7	49.7	49.7	49.7
2023-03-29 11:47	53.2	53.2	53.2	53.1	53.1	53.1	53.1	53.1	53.1
2023-03-29 11:48	52.1	52.1	52.1	52	52	52	52	52	52
2023-03-29 11:49	48.7	48.7	48.7	48.6	48.6	48.6	48.6	48.6	48.6
2023-03-29 11:50	48.6	48.6	48.6	48.5	48.5	48.5	48.5	48.5	48.5
2023-03-29 11:51	49.7	49.7	49.7	49.6	49.6	49.6	49.6	49.6	49.6
2023-03-29 11:52	51	51	51	50.9	50.9	50.9	50.9	50.9	50.9

2023-03-29 11:53	47.2	47.2	47.2	47.1	47.1	47.1	47.1	47.1	47.1
2023-03-29 11:54	49.5	49.5	49.5	49.4	49.4	49.4	49.4	49.4	49.4
2023-03-29 11:55	49.2	49.2	49.2	49.1	49.1	49.1	49.1	49.1	49.1
2023-03-29 11:56	47.8	47.8	47.8	47.7	47.7	47.7	47.7	47.7	47.7
2023-03-29 11:57	49.9	49.9	49.9	49.8	49.8	49.8	49.8	49.8	49.8
2023-03-29 11:58	56.2	56.2	56.2	56.1	56.1	56.1	56.1	56.1	56.1
2023-03-29 11:59	59.1	59.1	59.1	59	59	59	59	59	59
2023-03-29 12:00	56.8	56.8	56.8	56.7	56.7	56.7	56.7	56.7	56.7
2023-03-29 12:01	49.2	49.2	49.2	49.1	49.1	49.1	49.1	49.1	49.1
2023-03-29 12:02	48.6	48.6	48.6	48.5	48.5	48.5	48.5	48.5	48.5
2023-03-29 12:03	56.7	56.7	56.7	56.6	56.6	56.6	56.6	56.6	56.6
2023-03-29 12:04	58.1	58.1	58.1	58	58	58	58	58	58
2023-03-29 12:05	58.3	58.3	58.3	58.2	58.2	58.2	58.2	58.2	58.2
2023-03-29 12:06	55.7	55.7	55.7	55.6	55.6	55.6	55.6	55.6	55.6
2023-03-29 12:07	50.7	50.7	50.7	50.6	50.6	50.6	50.6	50.6	50.6
2023-03-29 12:08	56.9	56.9	56.9	56.8	56.8	56.8	56.8	56.8	56.8
2023-03-29 12:09	54.5	54.5	54.5	54.4	54.4	54.4	54.4	54.4	54.4
2023-03-29 12:10	55.3	55.3	55.3	55.2	55.2	55.2	55.2	55.2	55.2
2023-03-29 12:11	55.4	55.4	55.4	55.3	55.3	55.3	55.3	55.3	55.3
2023-03-29 12:12	56.3	56.3	56.3	56.2	56.2	56.2	56.2	56.2	56.2
2023-03-29 12:13	54.3	54.3	54.3	54.2	54.2	54.2	54.2	54.2	54.2
2023-03-29 12:14	55.6	55.6	55.6	55.5	55.5	55.5	55.5	55.5	55.5
2023-03-29 12:15	58.1	58.1	58.1	58	58	58	58	58	58
2023-03-29 12:16	59.7	59.7	59.7	59.6	59.6	59.6	59.6	59.6	59.6
2023-03-29 12:17	57.8	57.8	57.8	57.7	57.7	57.7	57.7	57.7	57.7
2023-03-29 12:18	59.6	59.6	59.6	59.5	59.5	59.5	59.5	59.5	59.5
2023-03-29 12:19	52.8	52.8	52.8	52.7	52.7	52.7	52.7	52.7	52.7
2023-03-29 12:20	53.8	53.8	53.8	53.7	53.7	53.7	53.7	53.7	53.7
2023-03-29 12:21	54	54	54	53.9	53.9	53.9	53.9	53.9	53.9
2023-03-29 12:22	55.7	55.7	55.7	55.6	55.6	55.6	55.6	55.6	55.6
2023-03-29 12:23	55.1	55.1	55.1	55	55	55	55	55	55
2023-03-29 12:24	55.6	55.6	55.6	55.5	55.5	55.5	55.5	55.5	55.5
2023-03-29 12:25	51	51	51	50.9	50.9	50.9	50.9	50.9	50.9
2023-03-29 12:26	47.2	47.2	47.2	47.1	47.1	47.1	47.1	47.1	47.1
2023-03-29 12:27	49.9	49.9	49.9	49.8	49.8	49.8	49.8	49.8	49.8
2023-03-29 12:28	47.4	47.4	47.4	47.3	47.3	47.3	47.3	47.3	47.3
2023-03-29 12:29	47.6	47.6	47.6	47.5	47.5	47.5	47.5	47.5	47.5
2023-03-29 12:30	47.1	47.1	47.1	47	47	47	47	47	47
2023-03-29 12:31	45.5	45.5	45.5	45.4	45.4	45.4	45.4	45.4	45.4
2023-03-29 12:32	48.9	48.9	48.9	48.8	48.8	48.8	48.8	48.8	48.8
2023-03-29 12:33	47.7	47.7	47.7	47.6	47.6	47.6	47.6	47.6	47.6
2023-03-29 12:34	49.3	49.3	49.3	49.2	49.2	49.2	49.2	49.2	49.2
2023-03-29 12:35	48	48	48	47.9	47.9	47.9	47.9	47.9	47.9
2023-03-29 12:36	47.8	47.8	47.8	47.7	47.7	47.7	47.7	47.7	47.7
2023-03-29 12:37	53.9	53.9	53.9	53.8	53.8	53.8	53.8	53.8	53.8
2023-03-29 12:38	46.9	46.9	46.9	46.8	46.8	46.8	46.8	46.8	46.8
2023-03-29 12:39	48	48	48	47.9	47.9	47.9	47.9	47.9	47.9
2023-03-29 12:40	49.5	49.5	49.5	49.4	49.4	49.4	49.4	49.4	49.4
2023-03-29 12:41	49.3	49.3	49.3	49.2	49.2	49.2	49.2	49.2	49.2
2023-03-29 12:42	48.1	48.1	48.1	48	48	48	48	48	48

2023-03-29 12:43	50	50	50	49.9	49.9	49.9	49.9	49.9	49.9
2023-03-29 12:44	48.2	48.2	48.2	48.1	48.1	48.1	48.1	48.1	48.1
2023-03-29 12:45	49.9	49.9	49.9	49.8	49.8	49.8	49.8	49.8	49.8
2023-03-29 12:46	49.6	49.6	49.6	49.5	49.5	49.5	49.5	49.5	49.5
2023-03-29 12:47	47.8	47.8	47.8	47.7	47.7	47.7	47.7	47.7	47.7
2023-03-29 12:48	47.2	47.2	47.2	47.1	47.1	47.1	47.1	47.1	47.1
2023-03-29 12:49	46.3	46.3	46.3	46.2	46.2	46.2	46.2	46.2	46.2
2023-03-29 12:50	56.9	56.9	56.9	56.8	56.8	56.8	56.8	56.8	56.8
2023-03-29 12:51	49	49	49	48.9	48.9	48.9	48.9	48.9	48.9
2023-03-29 12:52	45.9	45.9	45.9	45.8	45.8	45.8	45.8	45.8	45.8
2023-03-29 12:53	46.6	46.6	46.6	46.5	46.5	46.5	46.5	46.5	46.5
2023-03-29 12:54	49.5	49.5	49.5	49.4	49.4	49.4	49.4	49.4	49.4
2023-03-29 12:55	47.8	47.8	47.8	47.7	47.7	47.7	47.7	47.7	47.7
2023-03-29 12:56	49.1	49.1	49.1	49	49	49	49	49	49
2023-03-29 12:57	47.6	47.6	47.6	47.5	47.5	47.5	47.5	47.5	47.5
2023-03-29 12:58	47.5	47.5	47.5	47.4	47.4	47.4	47.4	47.4	47.4
2023-03-29 12:59	47.6	47.6	47.6	47.5	47.5	47.5	47.5	47.5	47.5
2023-03-29 13:00	48.4	48.4	48.4	48.3	48.3	48.3	48.3	48.3	48.3
2023-03-29 13:01	48.1	48.1	48.1	48	48	48	48	48	48
2023-03-29 13:02	49.1	49.1	49.1	49	49	49	49	49	49
2023-03-29 13:03	48	48	48	47.9	47.9	47.9	47.9	47.9	47.9
2023-03-29 13:04	47.6	47.6	47.6	47.5	47.5	47.5	47.5	47.5	47.5
2023-03-29 13:05	47.1	47.1	47.1	47	47	47	47	47	47
2023-03-29 13:06	48.3	48.3	48.3	48.2	48.2	48.2	48.2	48.2	48.2
2023-03-29 13:07	48.3	48.3	48.3	48.2	48.2	48.2	48.2	48.2	48.2
2023-03-29 13:08	48.2	48.2	48.2	48.1	48.1	48.1	48.1	48.1	48.1
2023-03-29 13:09	53	53	53	52.9	52.9	52.9	52.9	52.9	52.9
2023-03-29 13:10	50.9	50.9	50.9	50.8	50.8	50.8	50.8	50.8	50.8
2023-03-29 13:11	46.6	46.6	46.6	46.5	46.5	46.5	46.5	46.5	46.5
2023-03-29 13:12	49.9	49.9	49.9	49.8	49.8	49.8	49.8	49.8	49.8
2023-03-29 13:13	51.6	51.6	51.6	51.5	51.5	51.5	51.5	51.5	51.5
2023-03-29 13:14	50.7	50.7	50.7	50.6	50.6	50.6	50.6	50.6	50.6
2023-03-29 13:15	47.7	47.7	47.7	47.6	47.6	47.6	47.6	47.6	47.6
2023-03-29 13:16	47.4	47.4	47.4	47.3	47.3	47.3	47.3	47.3	47.3
2023-03-29 13:17	48.8	48.8	48.8	48.7	48.7	48.7	48.7	48.7	48.7
2023-03-29 13:18	50.9	50.9	50.9	50.8	50.8	50.8	50.8	50.8	50.8
2023-03-29 13:19	51.5	51.5	51.5	51.4	51.4	51.4	51.4	51.4	51.4
2023-03-29 13:20	44.6	44.6	44.6	44.5	44.5	44.5	44.5	44.5	44.5
2023-03-29 13:21	48.4	48.4	48.4	48.3	48.3	48.3	48.3	48.3	48.3
2023-03-29 13:22	45.8	45.8	45.8	45.7	45.7	45.7	45.7	45.7	45.7
2023-03-29 13:23	46.8	46.8	46.8	46.7	46.7	46.7	46.7	46.7	46.7
2023-03-29 13:24	48.9	48.9	48.9	48.8	48.8	48.8	48.8	48.8	48.8
2023-03-29 13:25	50.4	50.4	50.4	50.3	50.3	50.3	50.3	50.3	50.3
2023-03-29 13:26	50	50	50	49.9	49.9	49.9	49.9	49.9	49.9
2023-03-29 13:27	48.8	48.8	48.8	48.7	48.7	48.7	48.7	48.7	48.7
2023-03-29 13:28	51.3	51.3	51.3	51.2	51.2	51.2	51.2	51.2	51.2
2023-03-29 13:29	48.3	48.3	48.3	48.2	48.2	48.2	48.2	48.2	48.2
2023-03-29 13:30	49.9	49.9	49.9	49.8	49.8	49.8	49.8	49.8	49.8
2023-03-29 13:31	53.1	53.1	53.1	53	53	53	53	53	53
2023-03-29 13:32	54.4	54.4	54.4	54.3	54.3	54.3	54.3	54.3	54.3

2023-03-29 13:33	54.3	54.3	54.3	54.2	54.2	54.2	54.2	54.2	54.2
2023-03-29 13:34	53	53	53	52.9	52.9	52.9	52.9	52.9	52.9
2023-03-29 13:35	53.1	53.1	53.1	53	53	53	53	53	53
2023-03-29 13:36	53.1	53.1	53.1	53	53	53	53	53	53
2023-03-29 13:37	47.6	47.6	47.6	47.5	47.5	47.5	47.5	47.5	47.5
2023-03-29 13:38	52.3	52.3	52.3	52.2	52.2	52.2	52.2	52.2	52.2
2023-03-29 13:39	53.2	53.2	53.2	53.1	53.1	53.1	53.1	53.1	53.1
2023-03-29 13:40	53.6	53.6	53.6	53.5	53.5	53.5	53.5	53.5	53.5
2023-03-29 13:41	52.8	52.8	52.8	52.7	52.7	52.7	52.7	52.7	52.7
2023-03-29 13:42	54.7	54.7	54.7	54.6	54.6	54.6	54.6	54.6	54.6
2023-03-29 13:43	54.7	54.7	54.7	54.6	54.6	54.6	54.6	54.6	54.6
2023-03-29 13:44	55.1	55.1	55.1	55	55	55	55	55	55
2023-03-29 13:45	53.9	53.9	53.9	53.8	53.8	53.8	53.8	53.8	53.8
2023-03-29 13:46	49.9	49.9	49.9	49.8	49.8	49.8	49.8	49.8	49.8
2023-03-29 13:47	49.5	49.5	49.5	49.4	49.4	49.4	49.4	49.4	49.4
2023-03-29 13:48	53.8	53.8	53.8	53.7	53.7	53.7	53.7	53.7	53.7
2023-03-29 13:49	53.6	53.6	53.6	53.5	53.5	53.5	53.5	53.5	53.5
2023-03-29 13:50	54.7	54.7	54.7	54.6	54.6	54.6	54.6	54.6	54.6
2023-03-29 13:51	50.3	50.3	50.3	50.2	50.2	50.2	50.2	50.2	50.2
2023-03-29 13:52	52.9	52.9	52.9	52.8	52.8	52.8	52.8	52.8	52.8
2023-03-29 13:53	51.2	51.2	51.2	51.1	51.1	51.1	51.1	51.1	51.1
2023-03-29 13:54	53.4	53.4	53.4	53.3	53.3	53.3	53.3	53.3	53.3
2023-03-29 13:55	53.7	53.7	53.7	53.6	53.6	53.6	53.6	53.6	53.6
2023-03-29 13:56	48.6	48.6	48.6	48.5	48.5	48.5	48.5	48.5	48.5
2023-03-29 13:57	49.8	49.8	49.8	49.7	49.7	49.7	49.7	49.7	49.7
2023-03-29 13:58	50.1	50.1	50.1	50	50	50	50	50	50
2023-03-29 13:59	50.6	50.6	50.6	50.5	50.5	50.5	50.5	50.5	50.5
2023-03-29 14:00	49.9	49.9	49.9	49.8	49.8	49.8	49.8	49.8	49.8
2023-03-29 14:01	50.1	50.1	50.1	50	50	50	50	50	50
2023-03-29 14:02	50.8	50.8	50.8	50.7	50.7	50.7	50.7	50.7	50.7
2023-03-29 14:03	50	50	50	49.9	49.9	49.9	49.9	49.9	49.9
2023-03-29 14:04	49.2	49.2	49.2	49.1	49.1	49.1	49.1	49.1	49.1
2023-03-29 14:05	48.5	48.5	48.5	48.4	48.4	48.4	48.4	48.4	48.4
2023-03-29 14:06	49.6	49.6	49.6	49.5	49.5	49.5	49.5	49.5	49.5
2023-03-29 14:07	47.4	47.4	47.4	47.3	47.3	47.3	47.3	47.3	47.3
2023-03-29 14:08	50.3	50.3	50.3	50.2	50.2	50.2	50.2	50.2	50.2
2023-03-29 14:09	47.6	47.6	47.6	47.5	47.5	47.5	47.5	47.5	47.5
2023-03-29 14:10	53.6	53.6	53.6	53.5	53.5	53.5	53.5	53.5	53.5
2023-03-29 14:11	54.7	54.7	54.7	54.6	54.6	54.6	54.6	54.6	54.6
2023-03-29 14:12	54.1	54.1	54.1	54	54	54	54	54	54
2023-03-29 14:13	53.8	53.8	53.8	53.7	53.7	53.7	53.7	53.7	53.7
2023-03-29 14:14	53.5	53.5	53.5	53.4	53.4	53.4	53.4	53.4	53.4
2023-03-29 14:15	52.6	52.6	52.6	52.5	52.5	52.5	52.5	52.5	52.5
2023-03-29 14:16	54.8	54.8	54.8	54.7	54.7	54.7	54.7	54.7	54.7
2023-03-29 14:17	53.6	53.6	53.6	53.5	53.5	53.5	53.5	53.5	53.5
2023-03-29 14:18	54.3	54.3	54.3	54.2	54.2	54.2	54.2	54.2	54.2
2023-03-29 14:19	53.2	53.2	53.2	53.1	53.1	53.1	53.1	53.1	53.1
2023-03-29 14:20	53.4	53.4	53.4	53.3	53.3	53.3	53.3	53.3	53.3
2023-03-29 14:21	50.8	50.8	50.8	50.7	50.7	50.7	50.7	50.7	50.7
2023-03-29 14:22	49.2	49.2	49.2	49.1	49.1	49.1	49.1	49.1	49.1

2023-03-29 14:23	52.5	52.5	52.5	52.4	52.4	52.4	52.4	52.4	52.4
2023-03-29 14:24	52.9	52.9	52.9	52.8	52.8	52.8	52.8	52.8	52.8
2023-03-29 14:25	49.8	49.8	49.8	49.7	49.7	49.7	49.7	49.7	49.7
2023-03-29 14:26	51.4	51.4	51.4	51.3	51.3	51.3	51.3	51.3	51.3
2023-03-29 14:27	53.7	53.7	53.7	53.6	53.6	53.6	53.6	53.6	53.6
2023-03-29 14:28	54.7	54.7	54.7	54.6	54.6	54.6	54.6	54.6	54.6
2023-03-29 14:29	54.6	54.6	54.6	54.5	54.5	54.5	54.5	54.5	54.5
2023-03-29 14:30	51.4	51.4	51.4	51.3	51.3	51.3	51.3	51.3	51.3
2023-03-29 14:31	52.1	52.1	52.1	52	52	52	52	52	52
2023-03-29 14:32	51.3	51.3	51.3	51.2	51.2	51.2	51.2	51.2	51.2
2023-03-29 14:33	52.4	52.4	52.4	52.3	52.3	52.3	52.3	52.3	52.3
2023-03-29 14:34	55.1	55.1	55.1	55	55	55	55	55	55
2023-03-29 14:35	54.1	54.1	54.1	54	54	54	54	54	54
2023-03-29 14:36	53.3	53.3	53.3	53.2	53.2	53.2	53.2	53.2	53.2
2023-03-29 14:37	48.9	48.9	48.9	48.8	48.8	48.8	48.8	48.8	48.8
2023-03-29 14:38	47.1	47.1	47.1	47	47	47	47	47	47
2023-03-29 14:39	48.4	48.4	48.4	48.3	48.3	48.3	48.3	48.3	48.3
2023-03-29 14:40	51.5	51.5	51.5	51.4	51.4	51.4	51.4	51.4	51.4
2023-03-29 14:41	48.6	48.6	48.6	48.5	48.5	48.5	48.5	48.5	48.5
2023-03-29 14:42	52.8	52.8	52.8	52.7	52.7	52.7	52.7	52.7	52.7
2023-03-29 14:43	50.1	50.1	50.1	50	50	50	50	50	50
2023-03-29 14:44	54.8	54.8	54.8	54.7	54.7	54.7	54.7	54.7	54.7
2023-03-29 14:45	49.6	49.6	49.6	49.5	49.5	49.5	49.5	49.5	49.5
2023-03-29 14:46	49.8	49.8	49.8	49.7	49.7	49.7	49.7	49.7	49.7
2023-03-29 14:47	46.8	46.8	46.8	46.7	46.7	46.7	46.7	46.7	46.7
2023-03-29 14:48	48.3	48.3	48.3	48.2	48.2	48.2	48.2	48.2	48.2
2023-03-29 14:49	48.1	48.1	48.1	48	48	48	48	48	48
2023-03-29 14:50	50.2	50.2	50.2	50.1	50.1	50.1	50.1	50.1	50.1
2023-03-29 14:51	51.4	51.4	51.4	51.3	51.3	51.3	51.3	51.3	51.3
2023-03-29 14:52	52.8	52.8	52.8	52.7	52.7	52.7	52.7	52.7	52.7
2023-03-29 14:53	50.2	50.2	50.2	50.1	50.1	50.1	50.1	50.1	50.1
2023-03-29 14:54	49.9	49.9	49.9	49.8	49.8	49.8	49.8	49.8	49.8
2023-03-29 14:55	49	49	49	48.9	48.9	48.9	48.9	48.9	48.9
2023-03-29 14:56	51.1	51.1	51.1	51	51	51	51	51	51
2023-03-29 14:57	53.8	53.8	53.8	53.7	53.7	53.7	53.7	53.7	53.7
2023-03-29 14:58	47.8	47.8	47.8	47.7	47.7	47.7	47.7	47.7	47.7
2023-03-29 14:59	54.1	54.1	54.1	54	54	54	54	54	54
2023-03-29 15:00	48.4	48.4	48.4	48.3	48.3	48.3	48.3	48.3	48.3
2023-03-29 15:01	50.1	50.1	50.1	50	50	50	50	50	50
2023-03-29 15:02	46.8	46.8	46.8	46.7	46.7	46.7	46.7	46.7	46.7
2023-03-29 15:03	48.4	48.4	48.4	48.3	48.3	48.3	48.3	48.3	48.3
2023-03-29 15:04	48.8	48.8	48.8	48.7	48.7	48.7	48.7	48.7	48.7
2023-03-29 15:05	49.8	49.8	49.8	49.7	49.7	49.7	49.7	49.7	49.7
2023-03-29 15:06	48.6	48.6	48.6	48.5	48.5	48.5	48.5	48.5	48.5
2023-03-29 15:07	50.4	50.4	50.4	50.3	50.3	50.3	50.3	50.3	50.3
2023-03-29 15:08	53.1	53.1	53.1	53	53	53	53	53	53
2023-03-29 15:09	50.6	50.6	50.6	50.5	50.5	50.5	50.5	50.5	50.5
2023-03-29 15:10	49.3	49.3	49.3	49.2	49.2	49.2	49.2	49.2	49.2
2023-03-29 15:11	49.7	49.7	49.7	49.6	49.6	49.6	49.6	49.6	49.6
2023-03-29 15:12	50.4	50.4	50.4	50.3	50.3	50.3	50.3	50.3	50.3

2023-03-29 15:13	49.9	49.9	49.9	49.8	49.8	49.8	49.8	49.8	49.8
2023-03-29 15:14	51.5	51.5	51.5	51.4	51.4	51.4	51.4	51.4	51.4
2023-03-29 15:15	47.1	47.1	47.1	47	47	47	47	47	47
2023-03-29 15:16	48.8	48.8	48.8	48.7	48.7	48.7	48.7	48.7	48.7
2023-03-29 15:17	48.3	48.3	48.3	48.2	48.2	48.2	48.2	48.2	48.2
2023-03-29 15:18	49.5	49.5	49.5	49.4	49.4	49.4	49.4	49.4	49.4
2023-03-29 15:19	51.6	51.6	51.6	51.5	51.5	51.5	51.5	51.5	51.5
2023-03-29 15:20	50.1	50.1	50.1	50	50	50	50	50	50
2023-03-29 15:21	49.4	49.4	49.4	49.3	49.3	49.3	49.3	49.3	49.3
2023-03-29 15:22	49.1	49.1	49.1	49	49	49	49	49	49
2023-03-29 15:23	51	51	51	50.9	50.9	50.9	50.9	50.9	50.9
2023-03-29 15:24	49	49	49	48.9	48.9	48.9	48.9	48.9	48.9
2023-03-29 15:25	49.3	49.3	49.3	49.2	49.2	49.2	49.2	49.2	49.2
2023-03-29 15:26	49.9	49.9	49.9	49.8	49.8	49.8	49.8	49.8	49.8
2023-03-29 15:27	50.4	50.4	50.4	50.3	50.3	50.3	50.3	50.3	50.3
2023-03-29 15:28	56	56	56	55.9	55.9	55.9	55.9	55.9	55.9
2023-03-29 15:29	55.9	55.9	55.9	55.8	55.8	55.8	55.8	55.8	55.8
2023-03-29 15:30	48.3	48.3	48.3	48.2	48.2	48.2	48.2	48.2	48.2
2023-03-29 15:31	50	50	50	49.9	49.9	49.9	49.9	49.9	49.9
2023-03-29 15:32	50.3	50.3	50.3	50.2	50.2	50.2	50.2	50.2	50.2
2023-03-29 15:33	50.1	50.1	50.1	50	50	50	50	50	50
2023-03-29 15:34	50.5	50.5	50.5	50.4	50.4	50.4	50.4	50.4	50.4
2023-03-29 15:35	50.9	50.9	50.9	50.8	50.8	50.8	50.8	50.8	50.8
2023-03-29 15:36	49	49	49	48.9	48.9	48.9	48.9	48.9	48.9
2023-03-29 15:37	50	50	50	49.9	49.9	49.9	49.9	49.9	49.9
2023-03-29 15:38	49.6	49.6	49.6	49.5	49.5	49.5	49.5	49.5	49.5
2023-03-29 15:39	51.5	51.5	51.5	51.4	51.4	51.4	51.4	51.4	51.4
2023-03-29 15:40	48.3	48.3	48.3	48.2	48.2	48.2	48.2	48.2	48.2
2023-03-29 15:41	49.8	49.8	49.8	49.7	49.7	49.7	49.7	49.7	49.7
2023-03-29 15:42	49.2	49.2	49.2	49.1	49.1	49.1	49.1	49.1	49.1
2023-03-29 15:43	47.7	47.7	47.7	47.6	47.6	47.6	47.6	47.6	47.6
2023-03-29 15:44	54.4	54.4	54.4	54.3	54.3	54.3	54.3	54.3	54.3
2023-03-29 15:45	49	49	49	48.9	48.9	48.9	48.9	48.9	48.9
2023-03-29 15:46	48.9	48.9	48.9	48.8	48.8	48.8	48.8	48.8	48.8
2023-03-29 15:47	48.8	48.8	48.8	48.7	48.7	48.7	48.7	48.7	48.7
2023-03-29 15:48	47.1	47.1	47.1	47	47	47	47	47	47
2023-03-29 15:49	47.1	47.1	47.1	47	47	47	47	47	47
2023-03-29 15:50	47.7	47.7	47.7	47.6	47.6	47.6	47.6	47.6	47.6
2023-03-29 15:51	48.5	48.5	48.5	48.4	48.4	48.4	48.4	48.4	48.4
2023-03-29 15:52	49	49	49	48.9	48.9	48.9	48.9	48.9	48.9
2023-03-29 15:53	52.5	52.5	52.5	52.4	52.4	52.4	52.4	52.4	52.4
2023-03-29 15:54	47	47	47	46.9	46.9	46.9	46.9	46.9	46.9
2023-03-29 15:55	46.6	46.6	46.6	46.5	46.5	46.5	46.5	46.5	46.5
2023-03-29 15:56	50	50	50	49.9	49.9	49.9	49.9	49.9	49.9
2023-03-29 15:57	49.2	49.2	49.2	49.1	49.1	49.1	49.1	49.1	49.1
2023-03-29 15:58	49.4	49.4	49.4	49.3	49.3	49.3	49.3	49.3	49.3
2023-03-29 15:59	56.8	56.8	56.8	56.7	56.7	56.7	56.7	56.7	56.7
2023-03-29 16:00	55.3	55.3	55.3	55.2	55.2	55.2	55.2	55.2	55.2
2023-03-29 16:01	56.7	56.7	56.7	56.6	56.6	56.6	56.6	56.6	56.6
2023-03-29 16:02	55.7	55.7	55.7	55.6	55.6	55.6	55.6	55.6	55.6

2023-03-29 16:03	54.4	54.4	54.4	54.3	54.3	54.3	54.3	54.3	54.3
2023-03-29 16:04	55.4	55.4	55.4	55.3	55.3	55.3	55.3	55.3	55.3
2023-03-29 16:05	53.6	53.6	53.6	53.5	53.5	53.5	53.5	53.5	53.5
2023-03-29 16:06	56.6	56.6	56.6	56.5	56.5	56.5	56.5	56.5	56.5
2023-03-29 16:07	55.4	55.4	55.4	55.3	55.3	55.3	55.3	55.3	55.3
2023-03-29 16:08	56.1	56.1	56.1	56	56	56	56	56	56
2023-03-29 16:09	55.4	55.4	55.4	55.3	55.3	55.3	55.3	55.3	55.3
2023-03-29 16:10	55.7	55.7	55.7	55.6	55.6	55.6	55.6	55.6	55.6
2023-03-29 16:11	54.9	54.9	54.9	54.8	54.8	54.8	54.8	54.8	54.8
2023-03-29 16:12	56.1	56.1	56.1	56	56	56	56	56	56
2023-03-29 16:13	51.3	51.3	51.3	51.2	51.2	51.2	51.2	51.2	51.2
2023-03-29 16:14	50.3	50.3	50.3	50.2	50.2	50.2	50.2	50.2	50.2
2023-03-29 16:15	52.4	52.4	52.4	52.3	52.3	52.3	52.3	52.3	52.3
2023-03-29 16:16	50.4	50.4	50.4	50.3	50.3	50.3	50.3	50.3	50.3
2023-03-29 16:17	49.7	49.7	49.7	49.6	49.6	49.6	49.6	49.6	49.6
2023-03-29 16:18	53.1	53.1	53.1	53	53	53	53	53	53
2023-03-29 16:19	52.3	52.3	52.3	52.2	52.2	52.2	52.2	52.2	52.2
2023-03-29 16:20	55.3	55.3	55.3	55.2	55.2	55.2	55.2	55.2	55.2
2023-03-29 16:21	50.8	50.8	50.8	50.7	50.7	50.7	50.7	50.7	50.7
2023-03-29 16:22	50.5	50.5	50.5	50.4	50.4	50.4	50.4	50.4	50.4
2023-03-29 16:23	49.8	49.8	49.8	49.7	49.7	49.7	49.7	49.7	49.7
2023-03-29 16:24	50.8	50.8	50.8	50.7	50.7	50.7	50.7	50.7	50.7
2023-03-29 16:25	51.3	51.3	51.3	51.2	51.2	51.2	51.2	51.2	51.2
2023-03-29 16:26	53.7	53.7	53.7	53.6	53.6	53.6	53.6	53.6	53.6
2023-03-29 16:27	49.3	49.3	49.3	49.2	49.2	49.2	49.2	49.2	49.2
2023-03-29 16:28	50.9	50.9	50.9	50.8	50.8	50.8	50.8	50.8	50.8
2023-03-29 16:29	50.3	50.3	50.3	50.2	50.2	50.2	50.2	50.2	50.2
2023-03-29 16:30	49.2	49.2	49.2	49.1	49.1	49.1	49.1	49.1	49.1
2023-03-29 16:31	50.3	50.3	50.3	50.2	50.2	50.2	50.2	50.2	50.2
2023-03-29 16:32	49.1	49.1	49.1	49	49	49	49	49	49
2023-03-29 16:33	49.7	49.7	49.7	49.6	49.6	49.6	49.6	49.6	49.6
2023-03-29 16:34	49.8	49.8	49.8	49.7	49.7	49.7	49.7	49.7	49.7
2023-03-29 16:35	52.9	52.9	52.9	52.8	52.8	52.8	52.8	52.8	52.8
2023-03-29 16:36	49.9	49.9	49.9	49.8	49.8	49.8	49.8	49.8	49.8
2023-03-29 16:37	49	49	49	48.9	48.9	48.9	48.9	48.9	48.9
2023-03-29 16:38	49.8	49.8	49.8	49.7	49.7	49.7	49.7	49.7	49.7
2023-03-29 16:39	50.1	50.1	50.1	50	50	50	50	50	50
2023-03-29 16:40	50.9	50.9	50.9	50.8	50.8	50.8	50.8	50.8	50.8
2023-03-29 16:41	49.5	49.5	49.5	49.4	49.4	49.4	49.4	49.4	49.4
2023-03-29 16:42	51.7	51.7	51.7	51.6	51.6	51.6	51.6	51.6	51.6
2023-03-29 16:43	51.4	51.4	51.4	51.3	51.3	51.3	51.3	51.3	51.3
2023-03-29 16:44	50.3	50.3	50.3	50.2	50.2	50.2	50.2	50.2	50.2
2023-03-29 16:45	50.7	50.7	50.7	50.6	50.6	50.6	50.6	50.6	50.6
2023-03-29 16:46	50.8	50.8	50.8	50.7	50.7	50.7	50.7	50.7	50.7
2023-03-29 16:47	52.3	52.3	52.3	52.2	52.2	52.2	52.2	52.2	52.2
2023-03-29 16:48	52.3	52.3	52.3	52.2	52.2	52.2	52.2	52.2	52.2
2023-03-29 16:49	49.2	49.2	49.2	49.1	49.1	49.1	49.1	49.1	49.1
2023-03-29 16:50	49.3	49.3	49.3	49.2	49.2	49.2	49.2	49.2	49.2
2023-03-29 16:51	50.3	50.3	50.3	50.2	50.2	50.2	50.2	50.2	50.2
2023-03-29 16:52	49	49	49	48.9	48.9	48.9	48.9	48.9	48.9

2023-03-29 16:53	47.6	47.6	47.6	47.5	47.5	47.5	47.5	47.5	47.5
2023-03-29 16:54	50.5	50.5	50.5	50.4	50.4	50.4	50.4	50.4	50.4
2023-03-29 16:55	48.4	48.4	48.4	48.3	48.3	48.3	48.3	48.3	48.3
2023-03-29 16:56	50.3	50.3	50.3	50.2	50.2	50.2	50.2	50.2	50.2
2023-03-29 16:57	48.5	48.5	48.5	48.4	48.4	48.4	48.4	48.4	48.4
2023-03-29 16:58	48.9	48.9	48.9	48.8	48.8	48.8	48.8	48.8	48.8
2023-03-29 16:59	49.6	49.6	49.6	49.5	49.5	49.5	49.5	49.5	49.5
2023-03-29 17:00	52.6	52.6	52.6	52.5	52.5	52.5	52.5	52.5	52.5
2023-03-29 17:01	50.8	50.8	50.8	50.7	50.7	50.7	50.7	50.7	50.7
2023-03-29 17:02	49.9	49.9	49.9	49.8	49.8	49.8	49.8	49.8	49.8
2023-03-29 17:03	53.7	53.7	53.7	53.6	53.6	53.6	53.6	53.6	53.6
2023-03-29 17:04	48.8	48.8	48.8	48.7	48.7	48.7	48.7	48.7	48.7
2023-03-29 17:05	49.4	49.4	49.4	49.3	49.3	49.3	49.3	49.3	49.3
2023-03-29 17:06	48.3	48.3	48.3	48.2	48.2	48.2	48.2	48.2	48.2
2023-03-29 17:07	51.3	51.3	51.3	51.2	51.2	51.2	51.2	51.2	51.2
2023-03-29 17:08	48.7	48.7	48.7	48.6	48.6	48.6	48.6	48.6	48.6
2023-03-29 17:09	49.3	49.3	49.3	49.2	49.2	49.2	49.2	49.2	49.2
2023-03-29 17:10	51.9	51.9	51.9	51.8	51.8	51.8	51.8	51.8	51.8
2023-03-29 17:11	48.3	48.3	48.3	48.2	48.2	48.2	48.2	48.2	48.2
2023-03-29 17:12	49.4	49.4	49.4	49.3	49.3	49.3	49.3	49.3	49.3
2023-03-29 17:13	48.1	48.1	48.1	48	48	48	48	48	48
2023-03-29 17:14	48.4	48.4	48.4	48.3	48.3	48.3	48.3	48.3	48.3
2023-03-29 17:15	50.9	50.9	50.9	50.8	50.8	50.8	50.8	50.8	50.8
2023-03-29 17:16	51.5	51.5	51.5	51.4	51.4	51.4	51.4	51.4	51.4
2023-03-29 17:17	50.9	50.9	50.9	50.8	50.8	50.8	50.8	50.8	50.8
2023-03-29 17:18	49.5	49.5	49.5	49.4	49.4	49.4	49.4	49.4	49.4
2023-03-29 17:19	49.5	49.5	49.5	49.4	49.4	49.4	49.4	49.4	49.4
2023-03-29 17:20	49.5	49.5	49.5	49.4	49.4	49.4	49.4	49.4	49.4
2023-03-29 17:21	50.8	50.8	50.8	50.7	50.7	50.7	50.7	50.7	50.7
2023-03-29 17:22	50	50	50	49.9	49.9	49.9	49.9	49.9	49.9
2023-03-29 17:23	48.4	48.4	48.4	48.3	48.3	48.3	48.3	48.3	48.3
2023-03-29 17:24	49.6	49.6	49.6	49.5	49.5	49.5	49.5	49.5	49.5
2023-03-29 17:25	53	53	53	52.9	52.9	52.9	52.9	52.9	52.9
2023-03-29 17:26	49.5	49.5	49.5	49.4	49.4	49.4	49.4	49.4	49.4
2023-03-29 17:27	50.5	50.5	50.5	50.4	50.4	50.4	50.4	50.4	50.4
2023-03-29 17:28	51.9	51.9	51.9	51.8	51.8	51.8	51.8	51.8	51.8
2023-03-29 17:29	48.6	48.6	48.6	48.5	48.5	48.5	48.5	48.5	48.5
2023-03-29 17:30	46.1	46.1	46.1	46	46	46	46	46	46
2023-03-29 17:31	48	48	48	47.9	47.9	47.9	47.9	47.9	47.9
2023-03-29 17:32	49.9	49.9	49.9	49.8	49.8	49.8	49.8	49.8	49.8
2023-03-29 17:33	49.7	49.7	49.7	49.6	49.6	49.6	49.6	49.6	49.6
2023-03-29 17:34	47.6	47.6	47.6	47.5	47.5	47.5	47.5	47.5	47.5
2023-03-29 17:35	50.1	50.1	50.1	50	50	50	50	50	50
2023-03-29 17:36	49.2	49.2	49.2	49.1	49.1	49.1	49.1	49.1	49.1
2023-03-29 17:37	49.9	49.9	49.9	49.8	49.8	49.8	49.8	49.8	49.8
2023-03-29 17:38	47.9	47.9	47.9	47.8	47.8	47.8	47.8	47.8	47.8
2023-03-29 17:39	51.6	51.6	51.6	51.5	51.5	51.5	51.5	51.5	51.5
2023-03-29 17:40	49.8	49.8	49.8	49.7	49.7	49.7	49.7	49.7	49.7
2023-03-29 17:41	48.2	48.2	48.2	48.1	48.1	48.1	48.1	48.1	48.1
2023-03-29 17:42	51.3	51.3	51.3	51.2	51.2	51.2	51.2	51.2	51.2

2023-03-29 17:43	48.1	48.1	48.1	48	48	48	48	48	48
2023-03-29 17:44	48.6	48.6	48.6	48.5	48.5	48.5	48.5	48.5	48.5
2023-03-29 17:45	47.6	47.6	47.6	47.5	47.5	47.5	47.5	47.5	47.5
2023-03-29 17:46	52.3	52.3	52.3	52.2	52.2	52.2	52.2	52.2	52.2
2023-03-29 17:47	51.1	51.1	51.1	51	51	51	51	51	51
2023-03-29 17:48	49.6	49.6	49.6	49.5	49.5	49.5	49.5	49.5	49.5
2023-03-29 17:49	50.3	50.3	50.3	50.2	50.2	50.2	50.2	50.2	50.2
2023-03-29 17:50	49.7	49.7	49.7	49.6	49.6	49.6	49.6	49.6	49.6
2023-03-29 17:51	51.1	51.1	51.1	51	51	51	51	51	51
2023-03-29 17:52	50	50	50	49.9	49.9	49.9	49.9	49.9	49.9
2023-03-29 17:53	49.6	49.6	49.6	49.5	49.5	49.5	49.5	49.5	49.5
2023-03-29 17:54	52.6	52.6	52.6	52.5	52.5	52.5	52.5	52.5	52.5
2023-03-29 17:55	46.5	46.5	46.5	46.4	46.4	46.4	46.4	46.4	46.4
2023-03-29 17:56	47.5	47.5	47.5	47.4	47.4	47.4	47.4	47.4	47.4
2023-03-29 17:57	48.2	48.2	48.2	48.1	48.1	48.1	48.1	48.1	48.1
2023-03-29 17:58	51.9	51.9	51.9	51.8	51.8	51.8	51.8	51.8	51.8
2023-03-29 17:59	48.2	48.2	48.2	48.1	48.1	48.1	48.1	48.1	48.1
2023-03-29 18:00	50.4	50.4	50.4	50.3	50.3	50.3	50.3	50.3	50.3
2023-03-29 18:01	53.5	53.5	53.5	53.4	53.4	53.4	53.4	53.4	53.4
2023-03-29 18:02	55	55	55	54.9	54.9	54.9	54.9	54.9	54.9
2023-03-29 18:03	49.4	49.4	49.4	49.3	49.3	49.3	49.3	49.3	49.3
2023-03-29 18:04	46.8	46.8	46.8	46.7	46.7	46.7	46.7	46.7	46.7
2023-03-29 18:05	47.9	47.9	47.9	47.8	47.8	47.8	47.8	47.8	47.8
2023-03-29 18:06	51.4	51.4	51.4	51.3	51.3	51.3	51.3	51.3	51.3
2023-03-29 18:07	47.8	47.8	47.8	47.7	47.7	47.7	47.7	47.7	47.7
2023-03-29 18:08	50.7	50.7	50.7	50.6	50.6	50.6	50.6	50.6	50.6
2023-03-29 18:09	46.8	46.8	46.8	46.7	46.7	46.7	46.7	46.7	46.7
2023-03-29 18:10	49.8	49.8	49.8	49.7	49.7	49.7	49.7	49.7	49.7
2023-03-29 18:11	49.2	49.2	49.2	49.1	49.1	49.1	49.1	49.1	49.1
2023-03-29 18:12	50.1	50.1	50.1	50	50	50	50	50	50
2023-03-29 18:13	51.1	51.1	51.1	51	51	51	51	51	51
2023-03-29 18:14	48.7	48.7	48.7	48.6	48.6	48.6	48.6	48.6	48.6
2023-03-29 18:15	48.6	48.6	48.6	48.5	48.5	48.5	48.5	48.5	48.5
2023-03-29 18:16	48.9	48.9	48.9	48.8	48.8	48.8	48.8	48.8	48.8
2023-03-29 18:17	45.9	45.9	45.9	45.8	45.8	45.8	45.8	45.8	45.8
2023-03-29 18:18	46.4	46.4	46.4	46.3	46.3	46.3	46.3	46.3	46.3
2023-03-29 18:19	47.6	47.6	47.6	47.5	47.5	47.5	47.5	47.5	47.5
2023-03-29 18:20	46.6	46.6	46.6	46.5	46.5	46.5	46.5	46.5	46.5
2023-03-29 18:21	47	47	47	46.9	46.9	46.9	46.9	46.9	46.9
2023-03-29 18:22	48.2	48.2	48.2	48.1	48.1	48.1	48.1	48.1	48.1
2023-03-29 18:23	45.6	45.6	45.6	45.5	45.5	45.5	45.5	45.5	45.5
2023-03-29 18:24	45.7	45.7	45.7	45.6	45.6	45.6	45.6	45.6	45.6
2023-03-29 18:25	46.5	46.5	46.5	46.4	46.4	46.4	46.4	46.4	46.4
2023-03-29 18:26	46.8	46.8	46.8	46.7	46.7	46.7	46.7	46.7	46.7
2023-03-29 18:27	47.3	47.3	47.3	47.2	47.2	47.2	47.2	47.2	47.2
2023-03-29 18:28	47.6	47.6	47.6	47.5	47.5	47.5	47.5	47.5	47.5
2023-03-29 18:29	48.6	48.6	48.6	48.5	48.5	48.5	48.5	48.5	48.5
2023-03-29 18:30	48.1	48.1	48.1	48	48	48	48	48	48
2023-03-29 18:31	47.6	47.6	47.6	47.5	47.5	47.5	47.5	47.5	47.5
2023-03-29 18:32	49.4	49.4	49.4	49.3	49.3	49.3	49.3	49.3	49.3

2023-03-29 18:33	50.4	50.4	50.4	50.3	50.3	50.3	50.3	50.3	50.3
2023-03-29 18:34	45.2	45.2	45.2	45.1	45.1	45.1	45.1	45.1	45.1
2023-03-29 18:35	46.4	46.4	46.4	46.3	46.3	46.3	46.3	46.3	46.3
2023-03-29 18:36	47.7	47.7	47.7	47.6	47.6	47.6	47.6	47.6	47.6
2023-03-29 18:37	47.7	47.7	47.7	47.6	47.6	47.6	47.6	47.6	47.6
2023-03-29 18:38	48.1	48.1	48.1	48	48	48	48	48	48
2023-03-29 18:39	46.2	46.2	46.2	46.1	46.1	46.1	46.1	46.1	46.1
2023-03-29 18:40	45.2	45.2	45.2	45.1	45.1	45.1	45.1	45.1	45.1
2023-03-29 18:41	49	49	49	48.9	48.9	48.9	48.9	48.9	48.9
2023-03-29 18:42	46	46	46	45.9	45.9	45.9	45.9	45.9	45.9
2023-03-29 18:43	45.8	45.8	45.8	45.7	45.7	45.7	45.7	45.7	45.7
2023-03-29 18:44	45.9	45.9	45.9	45.8	45.8	45.8	45.8	45.8	45.8
2023-03-29 18:45	49	49	49	48.9	48.9	48.9	48.9	48.9	48.9
2023-03-29 18:46	48	48	48	47.9	47.9	47.9	47.9	47.9	47.9
2023-03-29 18:47	46.9	46.9	46.9	46.8	46.8	46.8	46.8	46.8	46.8
2023-03-29 18:48	46	46	46	45.9	45.9	45.9	45.9	45.9	45.9
2023-03-29 18:49	47.8	47.8	47.8	47.7	47.7	47.7	47.7	47.7	47.7
2023-03-29 18:50	47.9	47.9	47.9	47.8	47.8	47.8	47.8	47.8	47.8
2023-03-29 18:51	46.3	46.3	46.3	46.2	46.2	46.2	46.2	46.2	46.2
2023-03-29 18:52	47.3	47.3	47.3	47.2	47.2	47.2	47.2	47.2	47.2
2023-03-29 18:53	46.6	46.6	46.6	46.5	46.5	46.5	46.5	46.5	46.5
2023-03-29 18:54	45.4	45.4	45.4	45.3	45.3	45.3	45.3	45.3	45.3
2023-03-29 18:55	44.8	44.8	44.8	44.7	44.7	44.7	44.7	44.7	44.7
2023-03-29 18:56	45.3	45.3	45.3	45.2	45.2	45.2	45.2	45.2	45.2
2023-03-29 18:57	46.6	46.6	46.6	46.5	46.5	46.5	46.5	46.5	46.5
2023-03-29 18:58	45.6	45.6	45.6	45.5	45.5	45.5	45.5	45.5	45.5
2023-03-29 18:59	47	47	47	46.9	46.9	46.9	46.9	46.9	46.9
2023-03-29 19:00	45.7	45.7	45.7	45.6	45.6	45.6	45.6	45.6	45.6
2023-03-29 19:01	44.8	44.8	44.8	44.7	44.7	44.7	44.7	44.7	44.7
2023-03-29 19:02	47.1	47.1	47.1	47	47	47	47	47	47
2023-03-29 19:03	44.5	44.5	44.5	44.4	44.4	44.4	44.4	44.4	44.4
2023-03-29 19:04	44.8	44.8	44.8	44.7	44.7	44.7	44.7	44.7	44.7
2023-03-29 19:05	44.4	44.4	44.4	44.3	44.3	44.3	44.3	44.3	44.3
2023-03-29 19:06	46.5	46.5	46.5	46.4	46.4	46.4	46.4	46.4	46.4
2023-03-29 19:07	47.2	47.2	47.2	47.1	47.1	47.1	47.1	47.1	47.1
2023-03-29 19:08	46.7	46.7	46.7	46.6	46.6	46.6	46.6	46.6	46.6
2023-03-29 19:09	45.7	45.7	45.7	45.6	45.6	45.6	45.6	45.6	45.6
2023-03-29 19:10	47	47	47	46.9	46.9	46.9	46.9	46.9	46.9
2023-03-29 19:11	45.1	45.1	45.1	45	45	45	45	45	45
2023-03-29 19:12	45.7	45.7	45.7	45.6	45.6	45.6	45.6	45.6	45.6
2023-03-29 19:13	45.6	45.6	45.6	45.5	45.5	45.5	45.5	45.5	45.5
2023-03-29 19:14	44.3	44.3	44.3	44.2	44.2	44.2	44.2	44.2	44.2
2023-03-29 19:15	44.4	44.4	44.4	44.3	44.3	44.3	44.3	44.3	44.3
2023-03-29 19:16	44.8	44.8	44.8	44.7	44.7	44.7	44.7	44.7	44.7
2023-03-29 19:17	45.7	45.7	45.7	45.6	45.6	45.6	45.6	45.6	45.6
2023-03-29 19:18	45.1	45.1	45.1	45	45	45	45	45	45
2023-03-29 19:19	48.3	48.3	48.3	48.2	48.2	48.2	48.2	48.2	48.2
2023-03-29 19:20	45.6	45.6	45.6	45.5	45.5	45.5	45.5	45.5	45.5
2023-03-29 19:21	45.3	45.3	45.3	45.2	45.2	45.2	45.2	45.2	45.2
2023-03-29 19:22	44.6	44.6	44.6	44.5	44.5	44.5	44.5	44.5	44.5

2023-03-29 19:23	41.5	41.5	41.5	41.4	41.4	41.4	41.4	41.4	41.4
2023-03-29 19:24	50.2	50.2	50.2	50.1	50.1	50.1	50.1	50.1	50.1
2023-03-29 19:25	46.2	46.2	46.2	46.1	46.1	46.1	46.1	46.1	46.1
2023-03-29 19:26	44.6	44.6	44.6	44.5	44.5	44.5	44.5	44.5	44.5
2023-03-29 19:27	43.9	43.9	43.9	43.8	43.8	43.8	43.8	43.8	43.8
2023-03-29 19:28	43.9	43.9	43.9	43.8	43.8	43.8	43.8	43.8	43.8
2023-03-29 19:29	43.9	43.9	43.9	43.8	43.8	43.8	43.8	43.8	43.8
2023-03-29 19:30	46.8	46.8	46.8	46.7	46.7	46.7	46.7	46.7	46.7
2023-03-29 19:31	46.5	46.5	46.5	46.4	46.4	46.4	46.4	46.4	46.4
2023-03-29 19:32	54.1	54.1	54.1	54	54	54	54	54	54
2023-03-29 19:33	44.8	44.8	44.8	44.7	44.7	44.7	44.7	44.7	44.7
2023-03-29 19:34	44.1	44.1	44.1	44	44	44	44	44	44
2023-03-29 19:35	43.1	43.1	43.1	43	43	43	43	43	43
2023-03-29 19:36	43.1	43.1	43.1	43	43	43	43	43	43
2023-03-29 19:37	42.9	42.9	42.9	42.8	42.8	42.8	42.8	42.8	42.8
2023-03-29 19:38	45.5	45.5	45.5	45.4	45.4	45.4	45.4	45.4	45.4
2023-03-29 19:39	43.4	43.4	43.4	43.3	43.3	43.3	43.3	43.3	43.3
2023-03-29 19:40	43	43	43	42.9	42.9	42.9	42.9	42.9	42.9
2023-03-29 19:41	44.6	44.6	44.6	44.5	44.5	44.5	44.5	44.5	44.5
2023-03-29 19:42	41.8	41.8	41.8	41.7	41.7	41.7	41.7	41.7	41.7
2023-03-29 19:43	43.8	43.8	43.8	43.7	43.7	43.7	43.7	43.7	43.7
2023-03-29 19:44	46.5	46.5	46.5	46.4	46.4	46.4	46.4	46.4	46.4
2023-03-29 19:45	42.9	42.9	42.9	42.8	42.8	42.8	42.8	42.8	42.8
2023-03-29 19:46	44.4	44.4	44.4	44.3	44.3	44.3	44.3	44.3	44.3
2023-03-29 19:47	47.3	47.3	47.3	47.2	47.2	47.2	47.2	47.2	47.2
2023-03-29 19:48	41.3	41.3	41.3	41.2	41.2	41.2	41.2	41.2	41.2
2023-03-29 19:49	46.7	46.7	46.7	46.6	46.6	46.6	46.6	46.6	46.6
2023-03-29 19:50	46.2	46.2	46.2	46.1	46.1	46.1	46.1	46.1	46.1
2023-03-29 19:51	43	43	43	42.9	42.9	42.9	42.9	42.9	42.9
2023-03-29 19:52	45.4	45.4	45.4	45.3	45.3	45.3	45.3	45.3	45.3
2023-03-29 19:53	44.1	44.1	44.1	44	44	44	44	44	44
2023-03-29 19:54	45.1	45.1	45.1	45	45	45	45	45	45
2023-03-29 19:55	43.1	43.1	43.1	43	43	43	43	43	43
2023-03-29 19:56	43.2	43.2	43.2	43.1	43.1	43.1	43.1	43.1	43.1
2023-03-29 19:57	45.1	45.1	45.1	45	45	45	45	45	45
2023-03-29 19:58	45.3	45.3	45.3	45.2	45.2	45.2	45.2	45.2	45.2
2023-03-29 19:59	44.6	44.6	44.6	44.5	44.5	44.5	44.5	44.5	44.5
2023-03-29 20:00	44.1	44.1	44.1	44	44	44	44	44	44
2023-03-29 20:01	42.2	42.2	42.2	42.1	42.1	42.1	42.1	42.1	42.1
2023-03-29 20:02	43.5	43.5	43.5	43.4	43.4	43.4	43.4	43.4	43.4
2023-03-29 20:03	43.6	43.6	43.6	43.5	43.5	43.5	43.5	43.5	43.5
2023-03-29 20:04	45.8	45.8	45.8	45.7	45.7	45.7	45.7	45.7	45.7
2023-03-29 20:05	41	41	41	40.9	40.9	40.9	40.9	40.9	40.9
2023-03-29 20:06	46.8	46.8	46.8	46.7	46.7	46.7	46.7	46.7	46.7
2023-03-29 20:07	44.2	44.2	44.2	44.1	44.1	44.1	44.1	44.1	44.1
2023-03-29 20:08	44.4	44.4	44.4	44.3	44.3	44.3	44.3	44.3	44.3
2023-03-29 20:09	43.7	43.7	43.7	43.6	43.6	43.6	43.6	43.6	43.6
2023-03-29 20:10	43.8	43.8	43.8	43.7	43.7	43.7	43.7	43.7	43.7
2023-03-29 20:11	46.8	46.8	46.8	46.7	46.7	46.7	46.7	46.7	46.7
2023-03-29 20:12	44.2	44.2	44.2	44.1	44.1	44.1	44.1	44.1	44.1

2023-03-29 20:13	48.2	48.2	48.2	48.1	48.1	48.1	48.1	48.1	48.1
2023-03-29 20:14	44.9	44.9	44.9	44.8	44.8	44.8	44.8	44.8	44.8
2023-03-29 20:15	43.4	43.4	43.4	43.3	43.3	43.3	43.3	43.3	43.3
2023-03-29 20:16	45.3	45.3	45.3	45.2	45.2	45.2	45.2	45.2	45.2
2023-03-29 20:17	45.8	45.8	45.8	45.7	45.7	45.7	45.7	45.7	45.7
2023-03-29 20:18	46.1	46.1	46.1	46	46	46	46	46	46
2023-03-29 20:19	44.5	44.5	44.5	44.4	44.4	44.4	44.4	44.4	44.4
2023-03-29 20:20	43.7	43.7	43.7	43.6	43.6	43.6	43.6	43.6	43.6
2023-03-29 20:21	47.2	47.2	47.2	47.1	47.1	47.1	47.1	47.1	47.1
2023-03-29 20:22	45.2	45.2	45.2	45.1	45.1	45.1	45.1	45.1	45.1
2023-03-29 20:23	44.4	44.4	44.4	44.3	44.3	44.3	44.3	44.3	44.3
2023-03-29 20:24	45.9	45.9	45.9	45.8	45.8	45.8	45.8	45.8	45.8
2023-03-29 20:25	43.4	43.4	43.4	43.3	43.3	43.3	43.3	43.3	43.3
2023-03-29 20:26	44.7	44.7	44.7	44.6	44.6	44.6	44.6	44.6	44.6
2023-03-29 20:27	43	43	43	42.9	42.9	42.9	42.9	42.9	42.9
2023-03-29 20:28	45.3	45.3	45.3	45.2	45.2	45.2	45.2	45.2	45.2
2023-03-29 20:29	44.9	44.9	44.9	44.8	44.8	44.8	44.8	44.8	44.8
2023-03-29 20:30	46	46	46	45.9	45.9	45.9	45.9	45.9	45.9
2023-03-29 20:31	46.9	46.9	46.9	46.8	46.8	46.8	46.8	46.8	46.8
2023-03-29 20:32	45.8	45.8	45.8	45.7	45.7	45.7	45.7	45.7	45.7
2023-03-29 20:33	47.4	47.4	47.4	47.3	47.3	47.3	47.3	47.3	47.3
2023-03-29 20:34	45.5	45.5	45.5	45.4	45.4	45.4	45.4	45.4	45.4
2023-03-29 20:35	45.7	45.7	45.7	45.6	45.6	45.6	45.6	45.6	45.6
2023-03-29 20:36	43.7	43.7	43.7	43.6	43.6	43.6	43.6	43.6	43.6
2023-03-29 20:37	44.4	44.4	44.4	44.3	44.3	44.3	44.3	44.3	44.3
2023-03-29 20:38	45.1	45.1	45.1	45	45	45	45	45	45
2023-03-29 20:39	44.6	44.6	44.6	44.5	44.5	44.5	44.5	44.5	44.5
2023-03-29 20:40	44.5	44.5	44.5	44.4	44.4	44.4	44.4	44.4	44.4
2023-03-29 20:41	46.8	46.8	46.8	46.7	46.7	46.7	46.7	46.7	46.7
2023-03-29 20:42	47.6	47.6	47.6	47.5	47.5	47.5	47.5	47.5	47.5
2023-03-29 20:43	48.6	48.6	48.6	48.5	48.5	48.5	48.5	48.5	48.5
2023-03-29 20:44	44.9	44.9	44.9	44.8	44.8	44.8	44.8	44.8	44.8
2023-03-29 20:45	43.3	43.3	43.3	43.2	43.2	43.2	43.2	43.2	43.2
2023-03-29 20:46	45.5	45.5	45.5	45.4	45.4	45.4	45.4	45.4	45.4
2023-03-29 20:47	42.3	42.3	42.3	42.2	42.2	42.2	42.2	42.2	42.2
2023-03-29 20:48	42.8	42.8	42.8	42.7	42.7	42.7	42.7	42.7	42.7
2023-03-29 20:49	43.3	43.3	43.3	43.2	43.2	43.2	43.2	43.2	43.2
2023-03-29 20:50	45.1	45.1	45.1	45	45	45	45	45	45
2023-03-29 20:51	43.1	43.1	43.1	43	43	43	43	43	43
2023-03-29 20:52	46.4	46.4	46.4	46.3	46.3	46.3	46.3	46.3	46.3
2023-03-29 20:53	44.8	44.8	44.8	44.7	44.7	44.7	44.7	44.7	44.7
2023-03-29 20:54	45.1	45.1	45.1	45	45	45	45	45	45
2023-03-29 20:55	43.8	43.8	43.8	43.7	43.7	43.7	43.7	43.7	43.7
2023-03-29 20:56	44.8	44.8	44.8	44.7	44.7	44.7	44.7	44.7	44.7
2023-03-29 20:57	42	42	42	41.9	41.9	41.9	41.9	41.9	41.9
2023-03-29 20:58	42.8	42.8	42.8	42.7	42.7	42.7	42.7	42.7	42.7
2023-03-29 20:59	43.7	43.7	43.7	43.6	43.6	43.6	43.6	43.6	43.6
2023-03-29 21:00	42.8	42.8	42.8	42.7	42.7	42.7	42.7	42.7	42.7
2023-03-29 21:01	41.2	41.2	41.2	41.1	41.1	41.1	41.1	41.1	41.1
2023-03-29 21:02	44.8	44.8	44.8	44.7	44.7	44.7	44.7	44.7	44.7

2023-03-29 21:03	42.6	42.6	42.6	42.5	42.5	42.5	42.5	42.5	42.5
2023-03-29 21:04	44.1	44.1	44.1	44	44	44	44	44	44
2023-03-29 21:05	43.9	43.9	43.9	43.8	43.8	43.8	43.8	43.8	43.8
2023-03-29 21:06	47.4	47.4	47.4	47.3	47.3	47.3	47.3	47.3	47.3
2023-03-29 21:07	42.1	42.1	42.1	42	42	42	42	42	42
2023-03-29 21:08	42.9	42.9	42.9	42.8	42.8	42.8	42.8	42.8	42.8
2023-03-29 21:09	43.2	43.2	43.2	43.1	43.1	43.1	43.1	43.1	43.1
2023-03-29 21:10	45.2	45.2	45.2	45.1	45.1	45.1	45.1	45.1	45.1
2023-03-29 21:11	43.8	43.8	43.8	43.7	43.7	43.7	43.7	43.7	43.7
2023-03-29 21:12	40.5	40.5	40.5	40.4	40.4	40.4	40.4	40.4	40.4
2023-03-29 21:13	41.8	41.8	41.8	41.7	41.7	41.7	41.7	41.7	41.7
2023-03-29 21:14	41.6	41.6	41.6	41.5	41.5	41.5	41.5	41.5	41.5
2023-03-29 21:15	43.7	43.7	43.7	43.6	43.6	43.6	43.6	43.6	43.6
2023-03-29 21:16	45.2	45.2	45.2	45.1	45.1	45.1	45.1	45.1	45.1
2023-03-29 21:17	43.3	43.3	43.3	43.2	43.2	43.2	43.2	43.2	43.2
2023-03-29 21:18	41.8	41.8	41.8	41.7	41.7	41.7	41.7	41.7	41.7
2023-03-29 21:19	43.5	43.5	43.5	43.4	43.4	43.4	43.4	43.4	43.4
2023-03-29 21:20	43.9	43.9	43.9	43.8	43.8	43.8	43.8	43.8	43.8
2023-03-29 21:21	43	43	43	42.9	42.9	42.9	42.9	42.9	42.9
2023-03-29 21:22	44.9	44.9	44.9	44.8	44.8	44.8	44.8	44.8	44.8
2023-03-29 21:23	42.7	42.7	42.7	42.6	42.6	42.6	42.6	42.6	42.6
2023-03-29 21:24	42.4	42.4	42.4	42.3	42.3	42.3	42.3	42.3	42.3
2023-03-29 21:25	41.5	41.5	41.5	41.4	41.4	41.4	41.4	41.4	41.4
2023-03-29 21:26	40	40	40	39.9	39.9	39.9	39.9	39.9	39.9
2023-03-29 21:27	42.4	42.4	42.4	42.3	42.3	42.3	42.3	42.3	42.3
2023-03-29 21:28	43.9	43.9	43.9	43.8	43.8	43.8	43.8	43.8	43.8
2023-03-29 21:29	43.7	43.7	43.7	43.6	43.6	43.6	43.6	43.6	43.6
2023-03-29 21:30	42.2	42.2	42.2	42.1	42.1	42.1	42.1	42.1	42.1
2023-03-29 21:31	39.1	39.1	39.1	39	39	39	39	39	39
2023-03-29 21:32	44.8	44.8	44.8	44.7	44.7	44.7	44.7	44.7	44.7
2023-03-29 21:33	39.5	39.5	39.5	39.4	39.4	39.4	39.4	39.4	39.4
2023-03-29 21:34	41.9	41.9	41.9	41.8	41.8	41.8	41.8	41.8	41.8
2023-03-29 21:35	42.8	42.8	42.8	42.7	42.7	42.7	42.7	42.7	42.7
2023-03-29 21:36	40.9	40.9	40.9	40.8	40.8	40.8	40.8	40.8	40.8
2023-03-29 21:37	44.7	44.7	44.7	44.6	44.6	44.6	44.6	44.6	44.6
2023-03-29 21:38	37.7	37.7	37.7	37.6	37.6	37.6	37.6	37.6	37.6
2023-03-29 21:39	47.3	47.3	47.3	47.2	47.2	47.2	47.2	47.2	47.2
2023-03-29 21:40	41.4	41.4	41.4	41.3	41.3	41.3	41.3	41.3	41.3
2023-03-29 21:41	43	43	43	42.9	42.9	42.9	42.9	42.9	42.9
2023-03-29 21:42	41.6	41.6	41.6	41.5	41.5	41.5	41.5	41.5	41.5
2023-03-29 21:43	40.8	40.8	40.8	40.7	40.7	40.7	40.7	40.7	40.7
2023-03-29 21:44	41.9	41.9	41.9	41.8	41.8	41.8	41.8	41.8	41.8
2023-03-29 21:45	39.8	39.8	39.8	39.7	39.7	39.7	39.7	39.7	39.7
2023-03-29 21:46	45.3	45.3	45.3	45.2	45.2	45.2	45.2	45.2	45.2
2023-03-29 21:47	44.1	44.1	44.1	44	44	44	44	44	44
2023-03-29 21:48	39.6	39.6	39.6	39.5	39.5	39.5	39.5	39.5	39.5
2023-03-29 21:49	39.2	39.2	39.2	39.1	39.1	39.1	39.1	39.1	39.1
2023-03-29 21:50	43	43	43	42.9	42.9	42.9	42.9	42.9	42.9
2023-03-29 21:51	43.5	43.5	43.5	43.4	43.4	43.4	43.4	43.4	43.4
2023-03-29 21:52	44.6	44.6	44.6	44.5	44.5	44.5	44.5	44.5	44.5

2023-03-29 21:53	40.8	40.8	40.8	40.7	40.7	40.7	40.7	40.7	40.7
2023-03-29 21:54	39.1	39.1	39.1	39	39	39	39	39	39
2023-03-29 21:55	41	41	41	40.9	40.9	40.9	40.9	40.9	40.9
2023-03-29 21:56	40.8	40.8	40.8	40.7	40.7	40.7	40.7	40.7	40.7
2023-03-29 21:57	43.2	43.2	43.2	43.1	43.1	43.1	43.1	43.1	43.1
2023-03-29 21:58	40.7	40.7	40.7	40.6	40.6	40.6	40.6	40.6	40.6
2023-03-29 21:59	41.7	41.7	41.7	41.6	41.6	41.6	41.6	41.6	41.6
2023-03-29 22:00	41.1	41.1	41.1	41	41	41	41	41	41
2023-03-29 22:01	41.4	41.4	41.4	41.3	41.3	41.3	41.3	41.3	41.3
2023-03-29 22:02	39.1	39.1	39.1	39	39	39	39	39	39
2023-03-29 22:03	41.4	41.4	41.4	41.3	41.3	41.3	41.3	41.3	41.3
2023-03-29 22:04	39.2	39.2	39.2	39.1	39.1	39.1	39.1	39.1	39.1
2023-03-29 22:05	41.3	41.3	41.3	41.2	41.2	41.2	41.2	41.2	41.2
2023-03-29 22:06	45.2	45.2	45.2	45.1	45.1	45.1	45.1	45.1	45.1
2023-03-29 22:07	40.2	40.2	40.2	40.1	40.1	40.1	40.1	40.1	40.1
2023-03-29 22:08	43.6	43.6	43.6	43.5	43.5	43.5	43.5	43.5	43.5
2023-03-29 22:09	41.9	41.9	41.9	41.8	41.8	41.8	41.8	41.8	41.8
2023-03-29 22:10	41.7	41.7	41.7	41.6	41.6	41.6	41.6	41.6	41.6
2023-03-29 22:11	43.7	43.7	43.7	43.6	43.6	43.6	43.6	43.6	43.6
2023-03-29 22:12	44.4	44.4	44.4	44.3	44.3	44.3	44.3	44.3	44.3
2023-03-29 22:13	41.5	41.5	41.5	41.4	41.4	41.4	41.4	41.4	41.4
2023-03-29 22:14	42	42	42	41.9	41.9	41.9	41.9	41.9	41.9
2023-03-29 22:15	51.5	51.5	51.5	51.4	51.4	51.4	51.4	51.4	51.4
2023-03-29 22:16	38.5	38.5	38.5	38.4	38.4	38.4	38.4	38.4	38.4
2023-03-29 22:17	43.7	43.7	43.7	43.6	43.6	43.6	43.6	43.6	43.6
2023-03-29 22:18	45.5	45.5	45.5	45.4	45.4	45.4	45.4	45.4	45.4
2023-03-29 22:19	54.2	54.2	54.2	54.1	54.1	54.1	54.1	54.1	54.1
2023-03-29 22:20	40.3	40.3	40.3	40.2	40.2	40.2	40.2	40.2	40.2
2023-03-29 22:21	39.8	39.8	39.8	39.7	39.7	39.7	39.7	39.7	39.7
2023-03-29 22:22	40.3	40.3	40.3	40.2	40.2	40.2	40.2	40.2	40.2
2023-03-29 22:23	42.8	42.8	42.8	42.7	42.7	42.7	42.7	42.7	42.7
2023-03-29 22:24	41.4	41.4	41.4	41.3	41.3	41.3	41.3	41.3	41.3
2023-03-29 22:25	41.8	41.8	41.8	41.7	41.7	41.7	41.7	41.7	41.7
2023-03-29 22:26	40.2	40.2	40.2	40.1	40.1	40.1	40.1	40.1	40.1
2023-03-29 22:27	41.7	41.7	41.7	41.6	41.6	41.6	41.6	41.6	41.6
2023-03-29 22:28	43.7	43.7	43.7	43.6	43.6	43.6	43.6	43.6	43.6
2023-03-29 22:29	42.3	42.3	42.3	42.2	42.2	42.2	42.2	42.2	42.2
2023-03-29 22:30	41.2	41.2	41.2	41.1	41.1	41.1	41.1	41.1	41.1
2023-03-29 22:31	42.6	42.6	42.6	42.5	42.5	42.5	42.5	42.5	42.5
2023-03-29 22:32	43.5	43.5	43.5	43.4	43.4	43.4	43.4	43.4	43.4
2023-03-29 22:33	42.2	42.2	42.2	42.1	42.1	42.1	42.1	42.1	42.1
2023-03-29 22:34	39.2	39.2	39.2	39.1	39.1	39.1	39.1	39.1	39.1
2023-03-29 22:35	44.9	44.9	44.9	44.8	44.8	44.8	44.8	44.8	44.8
2023-03-29 22:36	38.7	38.7	38.7	38.6	38.6	38.6	38.6	38.6	38.6
2023-03-29 22:37	39.5	39.5	39.5	39.4	39.4	39.4	39.4	39.4	39.4
2023-03-29 22:38	37.4	37.4	37.4	37.3	37.3	37.3	37.3	37.3	37.3
2023-03-29 22:39	41.4	41.4	41.4	41.3	41.3	41.3	41.3	41.3	41.3
2023-03-29 22:40	40	40	40	39.9	39.9	39.9	39.9	39.9	39.9
2023-03-29 22:41	40.5	40.5	40.5	40.4	40.4	40.4	40.4	40.4	40.4
2023-03-29 22:42	43.7	43.7	43.7	43.6	43.6	43.6	43.6	43.6	43.6

2023-03-29 22:43	41.9	41.9	41.9	41.8	41.8	41.8	41.8	41.8	41.8
2023-03-29 22:44	41.7	41.7	41.7	41.6	41.6	41.6	41.6	41.6	41.6
2023-03-29 22:45	40.6	40.6	40.6	40.5	40.5	40.5	40.5	40.5	40.5
2023-03-29 22:46	43.1	43.1	43.1	43	43	43	43	43	43
2023-03-29 22:47	42	42	42	41.9	41.9	41.9	41.9	41.9	41.9
2023-03-29 22:48	40.7	40.7	40.7	40.6	40.6	40.6	40.6	40.6	40.6
2023-03-29 22:49	42.4	42.4	42.4	42.3	42.3	42.3	42.3	42.3	42.3
2023-03-29 22:50	40.1	40.1	40.1	40	40	40	40	40	40
2023-03-29 22:51	43.5	43.5	43.5	43.4	43.4	43.4	43.4	43.4	43.4
2023-03-29 22:52	41.1	41.1	41.1	41	41	41	41	41	41
2023-03-29 22:53	38.8	38.8	38.8	38.7	38.7	38.7	38.7	38.7	38.7
2023-03-29 22:54	39.3	39.3	39.3	39.2	39.2	39.2	39.2	39.2	39.2
2023-03-29 22:55	41.3	41.3	41.3	41.2	41.2	41.2	41.2	41.2	41.2
2023-03-29 22:56	43	43	43	42.9	42.9	42.9	42.9	42.9	42.9
2023-03-29 22:57	40.9	40.9	40.9	40.8	40.8	40.8	40.8	40.8	40.8
2023-03-29 22:58	42.9	42.9	42.9	42.8	42.8	42.8	42.8	42.8	42.8
2023-03-29 22:59	39.7	39.7	39.7	39.6	39.6	39.6	39.6	39.6	39.6
2023-03-29 23:00	41.8	41.8	41.8	41.7	41.7	41.7	41.7	41.7	41.7
2023-03-29 23:01	42	42	42	41.9	41.9	41.9	41.9	41.9	41.9
2023-03-29 23:02	40.8	40.8	40.8	40.7	40.7	40.7	40.7	40.7	40.7
2023-03-29 23:03	39.4	39.4	39.4	39.3	39.3	39.3	39.3	39.3	39.3
2023-03-29 23:04	41.1	41.1	41.1	41	41	41	41	41	41
2023-03-29 23:05	41.5	41.5	41.5	41.4	41.4	41.4	41.4	41.4	41.4
2023-03-29 23:06	41.1	41.1	41.1	41	41	41	41	41	41
2023-03-29 23:07	40.3	40.3	40.3	40.2	40.2	40.2	40.2	40.2	40.2
2023-03-29 23:08	39.9	39.9	39.9	39.8	39.8	39.8	39.8	39.8	39.8
2023-03-29 23:09	48	48	48	47.9	47.9	47.9	47.9	47.9	47.9
2023-03-29 23:10	41.6	41.6	41.6	41.5	41.5	41.5	41.5	41.5	41.5
2023-03-29 23:11	43.3	43.3	43.3	43.2	43.2	43.2	43.2	43.2	43.2
2023-03-29 23:12	46	46	46	45.9	45.9	45.9	45.9	45.9	45.9
2023-03-29 23:13	43.6	43.6	43.6	43.5	43.5	43.5	43.5	43.5	43.5
2023-03-29 23:14	44.9	44.9	44.9	44.8	44.8	44.8	44.8	44.8	44.8
2023-03-29 23:15	41.6	41.6	41.6	41.5	41.5	41.5	41.5	41.5	41.5
2023-03-29 23:16	48.1	48.1	48.1	48	48	48	48	48	48
2023-03-29 23:17	41.1	41.1	41.1	41	41	41	41	41	41
2023-03-29 23:18	42.8	42.8	42.8	42.7	42.7	42.7	42.7	42.7	42.7
2023-03-29 23:19	42.1	42.1	42.1	42	42	42	42	42	42
2023-03-29 23:20	40.9	40.9	40.9	40.8	40.8	40.8	40.8	40.8	40.8
2023-03-29 23:21	39.9	39.9	39.9	39.8	39.8	39.8	39.8	39.8	39.8
2023-03-29 23:22	42.9	42.9	42.9	42.8	42.8	42.8	42.8	42.8	42.8
2023-03-29 23:23	39.3	39.3	39.3	39.2	39.2	39.2	39.2	39.2	39.2
2023-03-29 23:24	44.6	44.6	44.6	44.5	44.5	44.5	44.5	44.5	44.5
2023-03-29 23:25	42.6	42.6	42.6	42.5	42.5	42.5	42.5	42.5	42.5
2023-03-29 23:26	41.8	41.8	41.8	41.7	41.7	41.7	41.7	41.7	41.7
2023-03-29 23:27	42.9	42.9	42.9	42.8	42.8	42.8	42.8	42.8	42.8
2023-03-29 23:28	44.4	44.4	44.4	44.3	44.3	44.3	44.3	44.3	44.3
2023-03-29 23:29	41.8	41.8	41.8	41.7	41.7	41.7	41.7	41.7	41.7
2023-03-29 23:30	44.2	44.2	44.2	44.1	44.1	44.1	44.1	44.1	44.1
2023-03-29 23:31	45.2	45.2	45.2	45.1	45.1	45.1	45.1	45.1	45.1
2023-03-29 23:32	55.4	55.4	55.4	55.3	55.3	55.3	55.3	55.3	55.3

2023-03-29 23:33	43.7	43.7	43.7	43.6	43.6	43.6	43.6	43.6	43.6
2023-03-29 23:34	39.5	39.5	39.5	39.4	39.4	39.4	39.4	39.4	39.4
2023-03-29 23:35	38.3	38.3	38.3	38.2	38.2	38.2	38.2	38.2	38.2
2023-03-29 23:36	38.3	38.3	38.3	38.2	38.2	38.2	38.2	38.2	38.2
2023-03-29 23:37	37.9	37.9	37.9	37.8	37.8	37.8	37.8	37.8	37.8
2023-03-29 23:38	37.4	37.4	37.4	37.3	37.3	37.3	37.3	37.3	37.3
2023-03-29 23:39	41.2	41.2	41.2	41.1	41.1	41.1	41.1	41.1	41.1
2023-03-29 23:40	38.4	38.4	38.4	38.3	38.3	38.3	38.3	38.3	38.3
2023-03-29 23:41	42.1	42.1	42.1	42	42	42	42	42	42
2023-03-29 23:42	38.1	38.1	38.1	38	38	38	38	38	38
2023-03-29 23:43	39.1	39.1	39.1	39	39	39	39	39	39
2023-03-29 23:44	39.4	39.4	39.4	39.3	39.3	39.3	39.3	39.3	39.3
2023-03-29 23:45	40.4	40.4	40.4	40.3	40.3	40.3	40.3	40.3	40.3
2023-03-29 23:46	38.1	38.1	38.1	38	38	38	38	38	38
2023-03-29 23:47	39.8	39.8	39.8	39.7	39.7	39.7	39.7	39.7	39.7
2023-03-29 23:48	41.9	41.9	41.9	41.8	41.8	41.8	41.8	41.8	41.8
2023-03-29 23:49	41.3	41.3	41.3	41.2	41.2	41.2	41.2	41.2	41.2
2023-03-29 23:50	37.7	37.7	37.7	37.6	37.6	37.6	37.6	37.6	37.6
2023-03-29 23:51	42.1	42.1	42.1	42	42	42	42	42	42
2023-03-29 23:52	37.7	37.7	37.7	37.6	37.6	37.6	37.6	37.6	37.6
2023-03-29 23:53	40.6	40.6	40.6	40.5	40.5	40.5	40.5	40.5	40.5
2023-03-29 23:54	43.2	43.2	43.2	43.1	43.1	43.1	43.1	43.1	43.1
2023-03-29 23:55	42.3	42.3	42.3	42.2	42.2	42.2	42.2	42.2	42.2
2023-03-29 23:56	40	40	40	39.9	39.9	39.9	39.9	39.9	39.9
2023-03-29 23:57	37.6	37.6	37.6	37.5	37.5	37.5	37.5	37.5	37.5
2023-03-29 23:58	38.6	38.6	38.6	38.5	38.5	38.5	38.5	38.5	38.5
2023-03-29 23:59	40.8	40.8	40.8	40.7	40.7	40.7	40.7	40.7	40.7
2023-03-30 00:00	40.7	40.7	40.7	40.6	40.6	40.6	40.6	40.6	40.6
2023-03-30 00:01	39.8	39.8	39.8	39.7	39.7	39.7	39.7	39.7	39.7
2023-03-30 00:02	40.9	40.9	40.9	40.8	40.8	40.8	40.8	40.8	40.8
2023-03-30 00:03	39.6	39.6	39.6	39.5	39.5	39.5	39.5	39.5	39.5
2023-03-30 00:04	40.3	40.3	40.3	40.2	40.2	40.2	40.2	40.2	40.2
2023-03-30 00:05	41.8	41.8	41.8	41.7	41.7	41.7	41.7	41.7	41.7
2023-03-30 00:06	40	40	40	39.9	39.9	39.9	39.9	39.9	39.9
2023-03-30 00:07	43.1	43.1	43.1	43	43	43	43	43	43
2023-03-30 00:08	40.2	40.2	40.2	40.1	40.1	40.1	40.1	40.1	40.1
2023-03-30 00:09	37.9	37.9	37.9	37.8	37.8	37.8	37.8	37.8	37.8
2023-03-30 00:10	38.9	38.9	38.9	38.8	38.8	38.8	38.8	38.8	38.8
2023-03-30 00:11	41	41	41	40.9	40.9	40.9	40.9	40.9	40.9
2023-03-30 00:12	38.1	38.1	38.1	38	38	38	38	38	38
2023-03-30 00:13	37.3	37.3	37.3	37.2	37.2	37.2	37.2	37.2	37.2
2023-03-30 00:14	42.1	42.1	42.1	42	42	42	42	42	42
2023-03-30 00:15	37	37	37	36.9	36.9	36.9	36.9	36.9	36.9
2023-03-30 00:16	38.6	38.6	38.6	38.5	38.5	38.5	38.5	38.5	38.5
2023-03-30 00:17	36.8	36.8	36.8	36.7	36.7	36.7	36.7	36.7	36.7
2023-03-30 00:18	37.4	37.4	37.4	37.3	37.3	37.3	37.3	37.3	37.3
2023-03-30 00:19	40.4	40.4	40.4	40.3	40.3	40.3	40.3	40.3	40.3
2023-03-30 00:20	40.9	40.9	40.9	40.8	40.8	40.8	40.8	40.8	40.8
2023-03-30 00:21	41.2	41.2	41.2	41.1	41.1	41.1	41.1	41.1	41.1
2023-03-30 00:22	39.3	39.3	39.3	39.2	39.2	39.2	39.2	39.2	39.2

2023-03-30 00:23	43.3	43.3	43.3	43.2	43.2	43.2	43.2	43.2	43.2
2023-03-30 00:24	35.8	35.8	35.8	35.7	35.7	35.7	35.7	35.7	35.7
2023-03-30 00:25	40	40	40	39.9	39.9	39.9	39.9	39.9	39.9
2023-03-30 00:26	39.3	39.3	39.3	39.2	39.2	39.2	39.2	39.2	39.2
2023-03-30 00:27	39.6	39.6	39.6	39.5	39.5	39.5	39.5	39.5	39.5
2023-03-30 00:28	40.5	40.5	40.5	40.4	40.4	40.4	40.4	40.4	40.4
2023-03-30 00:29	40.7	40.7	40.7	40.6	40.6	40.6	40.6	40.6	40.6
2023-03-30 00:30	39.6	39.6	39.6	39.5	39.5	39.5	39.5	39.5	39.5
2023-03-30 00:31	38.4	38.4	38.4	38.3	38.3	38.3	38.3	38.3	38.3
2023-03-30 00:32	36.4	36.4	36.4	36.3	36.3	36.3	36.3	36.3	36.3
2023-03-30 00:33	40	40	40	39.9	39.9	39.9	39.9	39.9	39.9
2023-03-30 00:34	39.3	39.3	39.3	39.2	39.2	39.2	39.2	39.2	39.2
2023-03-30 00:35	38.5	38.5	38.5	38.4	38.4	38.4	38.4	38.4	38.4
2023-03-30 00:36	35.6	35.6	35.6	35.5	35.5	35.5	35.5	35.5	35.5
2023-03-30 00:37	38.3	38.3	38.3	38.2	38.2	38.2	38.2	38.2	38.2
2023-03-30 00:38	38	38	38	37.9	37.9	37.9	37.9	37.9	37.9
2023-03-30 00:39	36.5	36.5	36.5	36.4	36.4	36.4	36.4	36.4	36.4
2023-03-30 00:40	38.8	38.8	38.8	38.7	38.7	38.7	38.7	38.7	38.7
2023-03-30 00:41	40.8	40.8	40.8	40.7	40.7	40.7	40.7	40.7	40.7
2023-03-30 00:42	38.5	38.5	38.5	38.4	38.4	38.4	38.4	38.4	38.4
2023-03-30 00:43	41.2	41.2	41.2	41.1	41.1	41.1	41.1	41.1	41.1
2023-03-30 00:44	39.4	39.4	39.4	39.3	39.3	39.3	39.3	39.3	39.3
2023-03-30 00:45	41.1	41.1	41.1	41	41	41	41	41	41
2023-03-30 00:46	37.9	37.9	37.9	37.8	37.8	37.8	37.8	37.8	37.8
2023-03-30 00:47	42.6	42.6	42.6	42.5	42.5	42.5	42.5	42.5	42.5
2023-03-30 00:48	38.1	38.1	38.1	38	38	38	38	38	38
2023-03-30 00:49	38	38	38	37.9	37.9	37.9	37.9	37.9	37.9
2023-03-30 00:50	36.1	36.1	36.1	36	36	36	36	36	36
2023-03-30 00:51	38.7	38.7	38.7	38.6	38.6	38.6	38.6	38.6	38.6
2023-03-30 00:52	35.5	35.5	35.5	35.4	35.4	35.4	35.4	35.4	35.4
2023-03-30 00:53	40.1	40.1	40.1	40	40	40	40	40	40
2023-03-30 00:54	43.5	43.5	43.5	43.4	43.4	43.4	43.4	43.4	43.4
2023-03-30 00:55	43.9	43.9	43.9	43.8	43.8	43.8	43.8	43.8	43.8
2023-03-30 00:56	45.3	45.3	45.3	45.2	45.2	45.2	45.2	45.2	45.2
2023-03-30 00:57	49.9	49.9	49.9	49.8	49.8	49.8	49.8	49.8	49.8
2023-03-30 00:58	38	38	38	37.9	37.9	37.9	37.9	37.9	37.9
2023-03-30 00:59	36.2	36.2	36.2	36.1	36.1	36.1	36.1	36.1	36.1
2023-03-30 01:00	38.3	38.3	38.3	38.2	38.2	38.2	38.2	38.2	38.2
2023-03-30 01:01	39.8	39.8	39.8	39.7	39.7	39.7	39.7	39.7	39.7
2023-03-30 01:02	35.5	35.5	35.5	35.4	35.4	35.4	35.4	35.4	35.4
2023-03-30 01:03	37.6	37.6	37.6	37.5	37.5	37.5	37.5	37.5	37.5
2023-03-30 01:04	39.5	39.5	39.5	39.4	39.4	39.4	39.4	39.4	39.4
2023-03-30 01:05	39.4	39.4	39.4	39.3	39.3	39.3	39.3	39.3	39.3
2023-03-30 01:06	39.3	39.3	39.3	39.2	39.2	39.2	39.2	39.2	39.2
2023-03-30 01:07	39.2	39.2	39.2	39.1	39.1	39.1	39.1	39.1	39.1
2023-03-30 01:08	41.8	41.8	41.8	41.7	41.7	41.7	41.7	41.7	41.7
2023-03-30 01:09	38.8	38.8	38.8	38.7	38.7	38.7	38.7	38.7	38.7
2023-03-30 01:10	38.8	38.8	38.8	38.7	38.7	38.7	38.7	38.7	38.7
2023-03-30 01:11	37.2	37.2	37.2	37.1	37.1	37.1	37.1	37.1	37.1
2023-03-30 01:12	37.2	37.2	37.2	37.1	37.1	37.1	37.1	37.1	37.1

2023-03-30 01:13	38.3	38.3	38.3	38.2	38.2	38.2	38.2	38.2	38.2
2023-03-30 01:14	39.1	39.1	39.1	39	39	39	39	39	39
2023-03-30 01:15	39	39	39	38.9	38.9	38.9	38.9	38.9	38.9
2023-03-30 01:16	40	40	40	39.9	39.9	39.9	39.9	39.9	39.9
2023-03-30 01:17	36.2	36.2	36.2	36.1	36.1	36.1	36.1	36.1	36.1
2023-03-30 01:18	37.5	37.5	37.5	37.4	37.4	37.4	37.4	37.4	37.4
2023-03-30 01:19	37	37	37	36.9	36.9	36.9	36.9	36.9	36.9
2023-03-30 01:20	42	42	42	41.9	41.9	41.9	41.9	41.9	41.9
2023-03-30 01:21	37.8	37.8	37.8	37.7	37.7	37.7	37.7	37.7	37.7
2023-03-30 01:22	38	38	38	37.9	37.9	37.9	37.9	37.9	37.9
2023-03-30 01:23	39.1	39.1	39.1	39	39	39	39	39	39
2023-03-30 01:24	38.5	38.5	38.5	38.4	38.4	38.4	38.4	38.4	38.4
2023-03-30 01:25	39	39	39	38.9	38.9	38.9	38.9	38.9	38.9
2023-03-30 01:26	36	36	36	35.9	35.9	35.9	35.9	35.9	35.9
2023-03-30 01:27	40.3	40.3	40.3	40.2	40.2	40.2	40.2	40.2	40.2
2023-03-30 01:28	38.7	38.7	38.7	38.6	38.6	38.6	38.6	38.6	38.6
2023-03-30 01:29	39.7	39.7	39.7	39.6	39.6	39.6	39.6	39.6	39.6
2023-03-30 01:30	39.3	39.3	39.3	39.2	39.2	39.2	39.2	39.2	39.2
2023-03-30 01:31	39.1	39.1	39.1	39	39	39	39	39	39
2023-03-30 01:32	37.9	37.9	37.9	37.8	37.8	37.8	37.8	37.8	37.8
2023-03-30 01:33	38.1	38.1	38.1	38	38	38	38	38	38
2023-03-30 01:34	40.2	40.2	40.2	40.1	40.1	40.1	40.1	40.1	40.1
2023-03-30 01:35	38	38	38	37.9	37.9	37.9	37.9	37.9	37.9
2023-03-30 01:36	39.6	39.6	39.6	39.5	39.5	39.5	39.5	39.5	39.5
2023-03-30 01:37	38	38	38	37.9	37.9	37.9	37.9	37.9	37.9
2023-03-30 01:38	41.4	41.4	41.4	41.3	41.3	41.3	41.3	41.3	41.3
2023-03-30 01:39	39.9	39.9	39.9	39.8	39.8	39.8	39.8	39.8	39.8
2023-03-30 01:40	39	39	39	38.9	38.9	38.9	38.9	38.9	38.9
2023-03-30 01:41	41.7	41.7	41.7	41.6	41.6	41.6	41.6	41.6	41.6
2023-03-30 01:42	38.2	38.2	38.2	38.1	38.1	38.1	38.1	38.1	38.1
2023-03-30 01:43	41.2	41.2	41.2	41.1	41.1	41.1	41.1	41.1	41.1
2023-03-30 01:44	40.5	40.5	40.5	40.4	40.4	40.4	40.4	40.4	40.4
2023-03-30 01:45	39.7	39.7	39.7	39.6	39.6	39.6	39.6	39.6	39.6
2023-03-30 01:46	38.3	38.3	38.3	38.2	38.2	38.2	38.2	38.2	38.2
2023-03-30 01:47	38.8	38.8	38.8	38.7	38.7	38.7	38.7	38.7	38.7
2023-03-30 01:48	39.3	39.3	39.3	39.2	39.2	39.2	39.2	39.2	39.2
2023-03-30 01:49	44.7	44.7	44.7	44.6	44.6	44.6	44.6	44.6	44.6
2023-03-30 01:50	42	42	42	41.9	41.9	41.9	41.9	41.9	41.9
2023-03-30 01:51	37.3	37.3	37.3	37.2	37.2	37.2	37.2	37.2	37.2
2023-03-30 01:52	40.6	40.6	40.6	40.5	40.5	40.5	40.5	40.5	40.5
2023-03-30 01:53	40.3	40.3	40.3	40.2	40.2	40.2	40.2	40.2	40.2
2023-03-30 01:54	37.9	37.9	37.9	37.8	37.8	37.8	37.8	37.8	37.8
2023-03-30 01:55	42.6	42.6	42.6	42.5	42.5	42.5	42.5	42.5	42.5
2023-03-30 01:56	41.5	41.5	41.5	41.4	41.4	41.4	41.4	41.4	41.4
2023-03-30 01:57	39.1	39.1	39.1	39	39	39	39	39	39
2023-03-30 01:58	38.8	38.8	38.8	38.7	38.7	38.7	38.7	38.7	38.7
2023-03-30 01:59	40.6	40.6	40.6	40.5	40.5	40.5	40.5	40.5	40.5
2023-03-30 02:00	34.4	34.4	34.4	34.3	34.3	34.3	34.3	34.3	34.3
2023-03-30 02:01	34.3	34.3	34.3	34.2	34.2	34.2	34.2	34.2	34.2
2023-03-30 02:02	34.9	34.9	34.9	34.8	34.8	34.8	34.8	34.8	34.8

2023-03-30 02:03	42.6	42.6	42.6	42.5	42.5	42.5	42.5	42.5	42.5
2023-03-30 02:04	34.9	34.9	34.9	34.8	34.8	34.8	34.8	34.8	34.8
2023-03-30 02:05	38.4	38.4	38.4	38.3	38.3	38.3	38.3	38.3	38.3
2023-03-30 02:06	38.7	38.7	38.7	38.6	38.6	38.6	38.6	38.6	38.6
2023-03-30 02:07	39.8	39.8	39.8	39.7	39.7	39.7	39.7	39.7	39.7
2023-03-30 02:08	37.8	37.8	37.8	37.7	37.7	37.7	37.7	37.7	37.7
2023-03-30 02:09	38.4	38.4	38.4	38.3	38.3	38.3	38.3	38.3	38.3
2023-03-30 02:10	39.1	39.1	39.1	39	39	39	39	39	39
2023-03-30 02:11	36	36	36	35.9	35.9	35.9	35.9	35.9	35.9
2023-03-30 02:12	39.1	39.1	39.1	39	39	39	39	39	39
2023-03-30 02:13	42.5	42.5	42.5	42.4	42.4	42.4	42.4	42.4	42.4
2023-03-30 02:14	42.7	42.7	42.7	42.6	42.6	42.6	42.6	42.6	42.6
2023-03-30 02:15	43	43	43	42.9	42.9	42.9	42.9	42.9	42.9
2023-03-30 02:16	36.1	36.1	36.1	36	36	36	36	36	36
2023-03-30 02:17	35.3	35.3	35.3	35.2	35.2	35.2	35.2	35.2	35.2
2023-03-30 02:18	40.8	40.8	40.8	40.7	40.7	40.7	40.7	40.7	40.7
2023-03-30 02:19	35	35	35	34.9	34.9	34.9	34.9	34.9	34.9
2023-03-30 02:20	39.2	39.2	39.2	39.1	39.1	39.1	39.1	39.1	39.1
2023-03-30 02:21	39	39	39	38.9	38.9	38.9	38.9	38.9	38.9
2023-03-30 02:22	42.9	42.9	42.9	42.8	42.8	42.8	42.8	42.8	42.8
2023-03-30 02:23	42.4	42.4	42.4	42.3	42.3	42.3	42.3	42.3	42.3
2023-03-30 02:24	42.1	42.1	42.1	42	42	42	42	42	42
2023-03-30 02:25	38.8	38.8	38.8	38.7	38.7	38.7	38.7	38.7	38.7
2023-03-30 02:26	41	41	41	40.9	40.9	40.9	40.9	40.9	40.9
2023-03-30 02:27	38.2	38.2	38.2	38.1	38.1	38.1	38.1	38.1	38.1
2023-03-30 02:28	36.8	36.8	36.8	36.7	36.7	36.7	36.7	36.7	36.7
2023-03-30 02:29	38.7	38.7	38.7	38.6	38.6	38.6	38.6	38.6	38.6
2023-03-30 02:30	38.6	38.6	38.6	38.5	38.5	38.5	38.5	38.5	38.5
2023-03-30 02:31	41.7	41.7	41.7	41.6	41.6	41.6	41.6	41.6	41.6
2023-03-30 02:32	40.8	40.8	40.8	40.7	40.7	40.7	40.7	40.7	40.7
2023-03-30 02:33	39.5	39.5	39.5	39.4	39.4	39.4	39.4	39.4	39.4
2023-03-30 02:34	41	41	41	40.9	40.9	40.9	40.9	40.9	40.9
2023-03-30 02:35	38.3	38.3	38.3	38.2	38.2	38.2	38.2	38.2	38.2
2023-03-30 02:36	36.5	36.5	36.5	36.4	36.4	36.4	36.4	36.4	36.4
2023-03-30 02:37	37.2	37.2	37.2	37.1	37.1	37.1	37.1	37.1	37.1
2023-03-30 02:38	42.1	42.1	42.1	42	42	42	42	42	42
2023-03-30 02:39	39.4	39.4	39.4	39.3	39.3	39.3	39.3	39.3	39.3
2023-03-30 02:40	38.4	38.4	38.4	38.3	38.3	38.3	38.3	38.3	38.3
2023-03-30 02:41	39.5	39.5	39.5	39.4	39.4	39.4	39.4	39.4	39.4
2023-03-30 02:42	40.5	40.5	40.5	40.4	40.4	40.4	40.4	40.4	40.4
2023-03-30 02:43	38	38	38	37.9	37.9	37.9	37.9	37.9	37.9
2023-03-30 02:44	39.8	39.8	39.8	39.7	39.7	39.7	39.7	39.7	39.7
2023-03-30 02:45	41.1	41.1	41.1	41	41	41	41	41	41
2023-03-30 02:46	38.6	38.6	38.6	38.5	38.5	38.5	38.5	38.5	38.5
2023-03-30 02:47	38.3	38.3	38.3	38.2	38.2	38.2	38.2	38.2	38.2
2023-03-30 02:48	40	40	40	39.9	39.9	39.9	39.9	39.9	39.9
2023-03-30 02:49	39.2	39.2	39.2	39.1	39.1	39.1	39.1	39.1	39.1
2023-03-30 02:50	39.7	39.7	39.7	39.6	39.6	39.6	39.6	39.6	39.6
2023-03-30 02:51	42.5	42.5	42.5	42.4	42.4	42.4	42.4	42.4	42.4
2023-03-30 02:52	38.9	38.9	38.9	38.8	38.8	38.8	38.8	38.8	38.8

2023-03-30 02:53	38.8	38.8	38.8	38.7	38.7	38.7	38.7	38.7	38.7
2023-03-30 02:54	38.1	38.1	38.1	38	38	38	38	38	38
2023-03-30 02:55	42.9	42.9	42.9	42.8	42.8	42.8	42.8	42.8	42.8
2023-03-30 02:56	40	40	40	39.9	39.9	39.9	39.9	39.9	39.9
2023-03-30 02:57	37.8	37.8	37.8	37.7	37.7	37.7	37.7	37.7	37.7
2023-03-30 02:58	37.6	37.6	37.6	37.5	37.5	37.5	37.5	37.5	37.5
2023-03-30 02:59	35.9	35.9	35.9	35.8	35.8	35.8	35.8	35.8	35.8
2023-03-30 03:00	37.2	37.2	37.2	37.1	37.1	37.1	37.1	37.1	37.1
2023-03-30 03:01	39.6	39.6	39.6	39.5	39.5	39.5	39.5	39.5	39.5
2023-03-30 03:02	36.3	36.3	36.3	36.2	36.2	36.2	36.2	36.2	36.2
2023-03-30 03:03	36.5	36.5	36.5	36.4	36.4	36.4	36.4	36.4	36.4
2023-03-30 03:04	36.8	36.8	36.8	36.7	36.7	36.7	36.7	36.7	36.7
2023-03-30 03:05	40.2	40.2	40.2	40.1	40.1	40.1	40.1	40.1	40.1
2023-03-30 03:06	40.2	40.2	40.2	40.1	40.1	40.1	40.1	40.1	40.1
2023-03-30 03:07	38.1	38.1	38.1	38	38	38	38	38	38
2023-03-30 03:08	42.6	42.6	42.6	42.5	42.5	42.5	42.5	42.5	42.5
2023-03-30 03:09	38.5	38.5	38.5	38.4	38.4	38.4	38.4	38.4	38.4
2023-03-30 03:10	41.3	41.3	41.3	41.2	41.2	41.2	41.2	41.2	41.2
2023-03-30 03:11	39.6	39.6	39.6	39.5	39.5	39.5	39.5	39.5	39.5
2023-03-30 03:12	39	39	39	38.9	38.9	38.9	38.9	38.9	38.9
2023-03-30 03:13	41.4	41.4	41.4	41.3	41.3	41.3	41.3	41.3	41.3
2023-03-30 03:14	37.9	37.9	37.9	37.8	37.8	37.8	37.8	37.8	37.8
2023-03-30 03:15	42.6	42.6	42.6	42.5	42.5	42.5	42.5	42.5	42.5
2023-03-30 03:16	40.9	40.9	40.9	40.8	40.8	40.8	40.8	40.8	40.8
2023-03-30 03:17	40.9	40.9	40.9	40.8	40.8	40.8	40.8	40.8	40.8
2023-03-30 03:18	40.7	40.7	40.7	40.6	40.6	40.6	40.6	40.6	40.6
2023-03-30 03:19	39.7	39.7	39.7	39.6	39.6	39.6	39.6	39.6	39.6
2023-03-30 03:20	37.6	37.6	37.6	37.5	37.5	37.5	37.5	37.5	37.5
2023-03-30 03:21	38.2	38.2	38.2	38.1	38.1	38.1	38.1	38.1	38.1
2023-03-30 03:22	37.8	37.8	37.8	37.7	37.7	37.7	37.7	37.7	37.7
2023-03-30 03:23	41.7	41.7	41.7	41.6	41.6	41.6	41.6	41.6	41.6
2023-03-30 03:24	38.6	38.6	38.6	38.5	38.5	38.5	38.5	38.5	38.5
2023-03-30 03:25	39.7	39.7	39.7	39.6	39.6	39.6	39.6	39.6	39.6
2023-03-30 03:26	43.8	43.8	43.8	43.7	43.7	43.7	43.7	43.7	43.7
2023-03-30 03:27	41.5	41.5	41.5	41.4	41.4	41.4	41.4	41.4	41.4
2023-03-30 03:28	44.1	44.1	44.1	44	44	44	44	44	44
2023-03-30 03:29	40.5	40.5	40.5	40.4	40.4	40.4	40.4	40.4	40.4
2023-03-30 03:30	38.5	38.5	38.5	38.4	38.4	38.4	38.4	38.4	38.4
2023-03-30 03:31	42	42	42	41.9	41.9	41.9	41.9	41.9	41.9
2023-03-30 03:32	40.1	40.1	40.1	40	40	40	40	40	40
2023-03-30 03:33	41	41	41	40.9	40.9	40.9	40.9	40.9	40.9
2023-03-30 03:34	41.5	41.5	41.5	41.4	41.4	41.4	41.4	41.4	41.4
2023-03-30 03:35	39.5	39.5	39.5	39.4	39.4	39.4	39.4	39.4	39.4
2023-03-30 03:36	40.5	40.5	40.5	40.4	40.4	40.4	40.4	40.4	40.4
2023-03-30 03:37	44.7	44.7	44.7	44.6	44.6	44.6	44.6	44.6	44.6
2023-03-30 03:38	43.3	43.3	43.3	43.2	43.2	43.2	43.2	43.2	43.2
2023-03-30 03:39	40.4	40.4	40.4	40.3	40.3	40.3	40.3	40.3	40.3
2023-03-30 03:40	40.4	40.4	40.4	40.3	40.3	40.3	40.3	40.3	40.3
2023-03-30 03:41	38.7	38.7	38.7	38.6	38.6	38.6	38.6	38.6	38.6
2023-03-30 03:42	38.8	38.8	38.8	38.7	38.7	38.7	38.7	38.7	38.7

2023-03-30 03:43	40.2	40.2	40.2	40.1	40.1	40.1	40.1	40.1	40.1
2023-03-30 03:44	42.8	42.8	42.8	42.7	42.7	42.7	42.7	42.7	42.7
2023-03-30 03:45	40.8	40.8	40.8	40.7	40.7	40.7	40.7	40.7	40.7
2023-03-30 03:46	41.8	41.8	41.8	41.7	41.7	41.7	41.7	41.7	41.7
2023-03-30 03:47	37.3	37.3	37.3	37.2	37.2	37.2	37.2	37.2	37.2
2023-03-30 03:48	37.7	37.7	37.7	37.6	37.6	37.6	37.6	37.6	37.6
2023-03-30 03:49	38.9	38.9	38.9	38.8	38.8	38.8	38.8	38.8	38.8
2023-03-30 03:50	36.9	36.9	36.9	36.8	36.8	36.8	36.8	36.8	36.8
2023-03-30 03:51	37	37	37	36.9	36.9	36.9	36.9	36.9	36.9
2023-03-30 03:52	37.6	37.6	37.6	37.5	37.5	37.5	37.5	37.5	37.5
2023-03-30 03:53	37.4	37.4	37.4	37.3	37.3	37.3	37.3	37.3	37.3
2023-03-30 03:54	35.4	35.4	35.4	35.3	35.3	35.3	35.3	35.3	35.3
2023-03-30 03:55	43	43	43	42.9	42.9	42.9	42.9	42.9	42.9
2023-03-30 03:56	38.5	38.5	38.5	38.4	38.4	38.4	38.4	38.4	38.4
2023-03-30 03:57	38	38	38	37.9	37.9	37.9	37.9	37.9	37.9
2023-03-30 03:58	39.8	39.8	39.8	39.7	39.7	39.7	39.7	39.7	39.7
2023-03-30 03:59	38.5	38.5	38.5	38.4	38.4	38.4	38.4	38.4	38.4
2023-03-30 04:00	44.1	44.1	44.1	44	44	44	44	44	44
2023-03-30 04:01	37.7	37.7	37.7	37.6	37.6	37.6	37.6	37.6	37.6
2023-03-30 04:02	37.1	37.1	37.1	37	37	37	37	37	37
2023-03-30 04:03	37.7	37.7	37.7	37.6	37.6	37.6	37.6	37.6	37.6
2023-03-30 04:04	36.8	36.8	36.8	36.7	36.7	36.7	36.7	36.7	36.7
2023-03-30 04:05	37.9	37.9	37.9	37.8	37.8	37.8	37.8	37.8	37.8
2023-03-30 04:06	39	39	39	38.9	38.9	38.9	38.9	38.9	38.9
2023-03-30 04:07	39	39	39	38.9	38.9	38.9	38.9	38.9	38.9
2023-03-30 04:08	40.7	40.7	40.7	40.6	40.6	40.6	40.6	40.6	40.6
2023-03-30 04:09	38.4	38.4	38.4	38.3	38.3	38.3	38.3	38.3	38.3
2023-03-30 04:10	35.9	35.9	35.9	35.8	35.8	35.8	35.8	35.8	35.8
2023-03-30 04:11	40.3	40.3	40.3	40.2	40.2	40.2	40.2	40.2	40.2
2023-03-30 04:12	40.4	40.4	40.4	40.3	40.3	40.3	40.3	40.3	40.3
2023-03-30 04:13	37.9	37.9	37.9	37.8	37.8	37.8	37.8	37.8	37.8
2023-03-30 04:14	42.1	42.1	42.1	42	42	42	42	42	42
2023-03-30 04:15	37.9	37.9	37.9	37.8	37.8	37.8	37.8	37.8	37.8
2023-03-30 04:16	38.6	38.6	38.6	38.5	38.5	38.5	38.5	38.5	38.5
2023-03-30 04:17	41.7	41.7	41.7	41.6	41.6	41.6	41.6	41.6	41.6
2023-03-30 04:18	37.7	37.7	37.7	37.6	37.6	37.6	37.6	37.6	37.6
2023-03-30 04:19	40.4	40.4	40.4	40.3	40.3	40.3	40.3	40.3	40.3
2023-03-30 04:20	36.4	36.4	36.4	36.3	36.3	36.3	36.3	36.3	36.3
2023-03-30 04:21	35.8	35.8	35.8	35.7	35.7	35.7	35.7	35.7	35.7
2023-03-30 04:22	34.7	34.7	34.7	34.6	34.6	34.6	34.6	34.6	34.6
2023-03-30 04:23	35.4	35.4	35.4	35.3	35.3	35.3	35.3	35.3	35.3
2023-03-30 04:24	37.7	37.7	37.7	37.6	37.6	37.6	37.6	37.6	37.6
2023-03-30 04:25	38.8	38.8	38.8	38.7	38.7	38.7	38.7	38.7	38.7
2023-03-30 04:26	37	37	37	36.9	36.9	36.9	36.9	36.9	36.9
2023-03-30 04:27	38.6	38.6	38.6	38.5	38.5	38.5	38.5	38.5	38.5
2023-03-30 04:28	41	41	41	40.9	40.9	40.9	40.9	40.9	40.9
2023-03-30 04:29	37.7	37.7	37.7	37.6	37.6	37.6	37.6	37.6	37.6
2023-03-30 04:30	40.5	40.5	40.5	40.4	40.4	40.4	40.4	40.4	40.4
2023-03-30 04:31	36.7	36.7	36.7	36.6	36.6	36.6	36.6	36.6	36.6
2023-03-30 04:32	41.2	41.2	41.2	41.1	41.1	41.1	41.1	41.1	41.1

2023-03-30 04:33	37.3	37.3	37.3	37.2	37.2	37.2	37.2	37.2	37.2
2023-03-30 04:34	34.4	34.4	34.4	34.3	34.3	34.3	34.3	34.3	34.3
2023-03-30 04:35	34.6	34.6	34.6	34.5	34.5	34.5	34.5	34.5	34.5
2023-03-30 04:36	36.9	36.9	36.9	36.8	36.8	36.8	36.8	36.8	36.8
2023-03-30 04:37	39.5	39.5	39.5	39.4	39.4	39.4	39.4	39.4	39.4
2023-03-30 04:38	38.5	38.5	38.5	38.4	38.4	38.4	38.4	38.4	38.4
2023-03-30 04:39	39.4	39.4	39.4	39.3	39.3	39.3	39.3	39.3	39.3
2023-03-30 04:40	35.4	35.4	35.4	35.3	35.3	35.3	35.3	35.3	35.3
2023-03-30 04:41	47.5	47.5	47.5	47.4	47.4	47.4	47.4	47.4	47.4
2023-03-30 04:42	39.6	39.6	39.6	39.5	39.5	39.5	39.5	39.5	39.5
2023-03-30 04:43	35.4	35.4	35.4	35.3	35.3	35.3	35.3	35.3	35.3
2023-03-30 04:44	37.3	37.3	37.3	37.2	37.2	37.2	37.2	37.2	37.2
2023-03-30 04:45	36.6	36.6	36.6	36.5	36.5	36.5	36.5	36.5	36.5
2023-03-30 04:46	38.2	38.2	38.2	38.1	38.1	38.1	38.1	38.1	38.1
2023-03-30 04:47	39.5	39.5	39.5	39.4	39.4	39.4	39.4	39.4	39.4
2023-03-30 04:48	38.9	38.9	38.9	38.8	38.8	38.8	38.8	38.8	38.8
2023-03-30 04:49	39.5	39.5	39.5	39.4	39.4	39.4	39.4	39.4	39.4
2023-03-30 04:50	38.7	38.7	38.7	38.6	38.6	38.6	38.6	38.6	38.6
2023-03-30 04:51	42.6	42.6	42.6	42.5	42.5	42.5	42.5	42.5	42.5
2023-03-30 04:52	36.5	36.5	36.5	36.4	36.4	36.4	36.4	36.4	36.4
2023-03-30 04:53	36.5	36.5	36.5	36.4	36.4	36.4	36.4	36.4	36.4
2023-03-30 04:54	37.2	37.2	37.2	37.1	37.1	37.1	37.1	37.1	37.1
2023-03-30 04:55	36.4	36.4	36.4	36.3	36.3	36.3	36.3	36.3	36.3
2023-03-30 04:56	38.3	38.3	38.3	38.2	38.2	38.2	38.2	38.2	38.2
2023-03-30 04:57	44.4	44.4	44.4	44.3	44.3	44.3	44.3	44.3	44.3
2023-03-30 04:58	38.6	38.6	38.6	38.5	38.5	38.5	38.5	38.5	38.5
2023-03-30 04:59	35.5	35.5	35.5	35.4	35.4	35.4	35.4	35.4	35.4
2023-03-30 05:00	37.8	37.8	37.8	37.7	37.7	37.7	37.7	37.7	37.7
2023-03-30 05:01	38.7	38.7	38.7	38.6	38.6	38.6	38.6	38.6	38.6
2023-03-30 05:02	42.9	42.9	42.9	42.8	42.8	42.8	42.8	42.8	42.8
2023-03-30 05:03	39.3	39.3	39.3	39.2	39.2	39.2	39.2	39.2	39.2
2023-03-30 05:04	43.5	43.5	43.5	43.4	43.4	43.4	43.4	43.4	43.4
2023-03-30 05:05	42.9	42.9	42.9	42.8	42.8	42.8	42.8	42.8	42.8
2023-03-30 05:06	35.2	35.2	35.2	35.1	35.1	35.1	35.1	35.1	35.1
2023-03-30 05:07	38.1	38.1	38.1	38	38	38	38	38	38
2023-03-30 05:08	41.1	41.1	41.1	41	41	41	41	41	41
2023-03-30 05:09	37.9	37.9	37.9	37.8	37.8	37.8	37.8	37.8	37.8
2023-03-30 05:10	35.9	35.9	35.9	35.8	35.8	35.8	35.8	35.8	35.8
2023-03-30 05:11	39.7	39.7	39.7	39.6	39.6	39.6	39.6	39.6	39.6
2023-03-30 05:12	41.1	41.1	41.1	41	41	41	41	41	41
2023-03-30 05:13	39.5	39.5	39.5	39.4	39.4	39.4	39.4	39.4	39.4
2023-03-30 05:14	39.1	39.1	39.1	39	39	39	39	39	39
2023-03-30 05:15	38.7	38.7	38.7	38.6	38.6	38.6	38.6	38.6	38.6
2023-03-30 05:16	41.8	41.8	41.8	41.7	41.7	41.7	41.7	41.7	41.7
2023-03-30 05:17	40	40	40	39.9	39.9	39.9	39.9	39.9	39.9
2023-03-30 05:18	39.6	39.6	39.6	39.5	39.5	39.5	39.5	39.5	39.5
2023-03-30 05:19	39.4	39.4	39.4	39.3	39.3	39.3	39.3	39.3	39.3
2023-03-30 05:20	36.1	36.1	36.1	36	36	36	36	36	36
2023-03-30 05:21	38.7	38.7	38.7	38.6	38.6	38.6	38.6	38.6	38.6
2023-03-30 05:22	43.3	43.3	43.3	43.2	43.2	43.2	43.2	43.2	43.2

2023-03-30 05:23	39.8	39.8	39.8	39.7	39.7	39.7	39.7	39.7	39.7
2023-03-30 05:24	42	42	42	41.9	41.9	41.9	41.9	41.9	41.9
2023-03-30 05:25	39.9	39.9	39.9	39.8	39.8	39.8	39.8	39.8	39.8
2023-03-30 05:26	39.2	39.2	39.2	39.1	39.1	39.1	39.1	39.1	39.1
2023-03-30 05:27	35.9	35.9	35.9	35.8	35.8	35.8	35.8	35.8	35.8
2023-03-30 05:28	37.5	37.5	37.5	37.4	37.4	37.4	37.4	37.4	37.4
2023-03-30 05:29	40.3	40.3	40.3	40.2	40.2	40.2	40.2	40.2	40.2
2023-03-30 05:30	37.9	37.9	37.9	37.8	37.8	37.8	37.8	37.8	37.8
2023-03-30 05:31	39.7	39.7	39.7	39.6	39.6	39.6	39.6	39.6	39.6
2023-03-30 05:32	39.5	39.5	39.5	39.4	39.4	39.4	39.4	39.4	39.4
2023-03-30 05:33	42.3	42.3	42.3	42.2	42.2	42.2	42.2	42.2	42.2
2023-03-30 05:34	39.2	39.2	39.2	39.1	39.1	39.1	39.1	39.1	39.1
2023-03-30 05:35	38	38	38	37.9	37.9	37.9	37.9	37.9	37.9
2023-03-30 05:36	44	44	44	43.9	43.9	43.9	43.9	43.9	43.9
2023-03-30 05:37	37.7	37.7	37.7	37.6	37.6	37.6	37.6	37.6	37.6
2023-03-30 05:38	39.7	39.7	39.7	39.6	39.6	39.6	39.6	39.6	39.6
2023-03-30 05:39	42.8	42.8	42.8	42.7	42.7	42.7	42.7	42.7	42.7
2023-03-30 05:40	42.5	42.5	42.5	42.4	42.4	42.4	42.4	42.4	42.4
2023-03-30 05:41	41.5	41.5	41.5	41.4	41.4	41.4	41.4	41.4	41.4
2023-03-30 05:42	42.4	42.4	42.4	42.3	42.3	42.3	42.3	42.3	42.3
2023-03-30 05:43	44.2	44.2	44.2	44.1	44.1	44.1	44.1	44.1	44.1
2023-03-30 05:44	40.5	40.5	40.5	40.4	40.4	40.4	40.4	40.4	40.4
2023-03-30 05:45	42	42	42	41.9	41.9	41.9	41.9	41.9	41.9
2023-03-30 05:46	39.8	39.8	39.8	39.7	39.7	39.7	39.7	39.7	39.7
2023-03-30 05:47	38.9	38.9	38.9	38.8	38.8	38.8	38.8	38.8	38.8
2023-03-30 05:48	43.9	43.9	43.9	43.8	43.8	43.8	43.8	43.8	43.8
2023-03-30 05:49	42.5	42.5	42.5	42.4	42.4	42.4	42.4	42.4	42.4
2023-03-30 05:50	42.7	42.7	42.7	42.6	42.6	42.6	42.6	42.6	42.6
2023-03-30 05:51	40.3	40.3	40.3	40.2	40.2	40.2	40.2	40.2	40.2
2023-03-30 05:52	39	39	39	38.9	38.9	38.9	38.9	38.9	38.9
2023-03-30 05:53	41.3	41.3	41.3	41.2	41.2	41.2	41.2	41.2	41.2
2023-03-30 05:54	39.8	39.8	39.8	39.7	39.7	39.7	39.7	39.7	39.7
2023-03-30 05:55	41.9	41.9	41.9	41.8	41.8	41.8	41.8	41.8	41.8
2023-03-30 05:56	41.1	41.1	41.1	41	41	41	41	41	41
2023-03-30 05:57	41.4	41.4	41.4	41.3	41.3	41.3	41.3	41.3	41.3
2023-03-30 05:58	43.9	43.9	43.9	43.8	43.8	43.8	43.8	43.8	43.8
2023-03-30 05:59	43.5	43.5	43.5	43.4	43.4	43.4	43.4	43.4	43.4
2023-03-30 06:00	38.4	38.4	38.4	38.3	38.3	38.3	38.3	38.3	38.3
2023-03-30 06:01	41.3	41.3	41.3	41.2	41.2	41.2	41.2	41.2	41.2
2023-03-30 06:02	42.4	42.4	42.4	42.3	42.3	42.3	42.3	42.3	42.3
2023-03-30 06:03	44	44	44	43.9	43.9	43.9	43.9	43.9	43.9
2023-03-30 06:04	40.3	40.3	40.3	40.2	40.2	40.2	40.2	40.2	40.2
2023-03-30 06:05	42.8	42.8	42.8	42.7	42.7	42.7	42.7	42.7	42.7
2023-03-30 06:06	42.4	42.4	42.4	42.3	42.3	42.3	42.3	42.3	42.3
2023-03-30 06:07	43.6	43.6	43.6	43.5	43.5	43.5	43.5	43.5	43.5
2023-03-30 06:08	41.1	41.1	41.1	41	41	41	41	41	41
2023-03-30 06:09	41.6	41.6	41.6	41.5	41.5	41.5	41.5	41.5	41.5
2023-03-30 06:10	40.6	40.6	40.6	40.5	40.5	40.5	40.5	40.5	40.5
2023-03-30 06:11	44.1	44.1	44.1	44	44	44	44	44	44
2023-03-30 06:12	41.9	41.9	41.9	41.8	41.8	41.8	41.8	41.8	41.8

2023-03-30 06:13	43.1	43.1	43.1	43	43	43	43	43	43
2023-03-30 06:14	42.9	42.9	42.9	42.8	42.8	42.8	42.8	42.8	42.8
2023-03-30 06:15	41	41	41	40.9	40.9	40.9	40.9	40.9	40.9
2023-03-30 06:16	42.3	42.3	42.3	42.2	42.2	42.2	42.2	42.2	42.2
2023-03-30 06:17	44.1	44.1	44.1	44	44	44	44	44	44
2023-03-30 06:18	41.8	41.8	41.8	41.7	41.7	41.7	41.7	41.7	41.7
2023-03-30 06:19	40.9	40.9	40.9	40.8	40.8	40.8	40.8	40.8	40.8
2023-03-30 06:20	46.2	46.2	46.2	46.1	46.1	46.1	46.1	46.1	46.1
2023-03-30 06:21	44.1	44.1	44.1	44	44	44	44	44	44
2023-03-30 06:22	41.4	41.4	41.4	41.3	41.3	41.3	41.3	41.3	41.3
2023-03-30 06:23	44.3	44.3	44.3	44.2	44.2	44.2	44.2	44.2	44.2
2023-03-30 06:24	42	42	42	41.9	41.9	41.9	41.9	41.9	41.9
2023-03-30 06:25	44.4	44.4	44.4	44.3	44.3	44.3	44.3	44.3	44.3
2023-03-30 06:26	44.3	44.3	44.3	44.2	44.2	44.2	44.2	44.2	44.2
2023-03-30 06:27	42.5	42.5	42.5	42.4	42.4	42.4	42.4	42.4	42.4
2023-03-30 06:28	48.5	48.5	48.5	48.4	48.4	48.4	48.4	48.4	48.4
2023-03-30 06:29	39.7	39.7	39.7	39.6	39.6	39.6	39.6	39.6	39.6
2023-03-30 06:30	45.8	45.8	45.8	45.7	45.7	45.7	45.7	45.7	45.7
2023-03-30 06:31	38.4	38.4	38.4	38.3	38.3	38.3	38.3	38.3	38.3
2023-03-30 06:32	41.4	41.4	41.4	41.3	41.3	41.3	41.3	41.3	41.3
2023-03-30 06:33	40.8	40.8	40.8	40.7	40.7	40.7	40.7	40.7	40.7
2023-03-30 06:34	42.2	42.2	42.2	42.1	42.1	42.1	42.1	42.1	42.1
2023-03-30 06:35	46.7	46.7	46.7	46.6	46.6	46.6	46.6	46.6	46.6
2023-03-30 06:36	45.2	45.2	45.2	45.1	45.1	45.1	45.1	45.1	45.1
2023-03-30 06:37	40.6	40.6	40.6	40.5	40.5	40.5	40.5	40.5	40.5
2023-03-30 06:38	42	42	42	41.9	41.9	41.9	41.9	41.9	41.9
2023-03-30 06:39	41.6	41.6	41.6	41.5	41.5	41.5	41.5	41.5	41.5
2023-03-30 06:40	43.2	43.2	43.2	43.1	43.1	43.1	43.1	43.1	43.1
2023-03-30 06:41	42.5	42.5	42.5	42.4	42.4	42.4	42.4	42.4	42.4
2023-03-30 06:42	39.5	39.5	39.5	39.4	39.4	39.4	39.4	39.4	39.4
2023-03-30 06:43	43.6	43.6	43.6	43.5	43.5	43.5	43.5	43.5	43.5
2023-03-30 06:44	45.5	45.5	45.5	45.4	45.4	45.4	45.4	45.4	45.4
2023-03-30 06:45	39	39	39	38.9	38.9	38.9	38.9	38.9	38.9
2023-03-30 06:46	42	42	42	41.9	41.9	41.9	41.9	41.9	41.9
2023-03-30 06:47	45.5	45.5	45.5	45.4	45.4	45.4	45.4	45.4	45.4
2023-03-30 06:48	42.2	42.2	42.2	42.1	42.1	42.1	42.1	42.1	42.1
2023-03-30 06:49	41.3	41.3	41.3	41.2	41.2	41.2	41.2	41.2	41.2
2023-03-30 06:50	41.5	41.5	41.5	41.4	41.4	41.4	41.4	41.4	41.4
2023-03-30 06:51	43.9	43.9	43.9	43.8	43.8	43.8	43.8	43.8	43.8
2023-03-30 06:52	46.9	46.9	46.9	46.8	46.8	46.8	46.8	46.8	46.8
2023-03-30 06:53	45.2	45.2	45.2	45.1	45.1	45.1	45.1	45.1	45.1
2023-03-30 06:54	42.5	42.5	42.5	42.4	42.4	42.4	42.4	42.4	42.4
2023-03-30 06:55	39.2	39.2	39.2	39.1	39.1	39.1	39.1	39.1	39.1
2023-03-30 06:56	42.8	42.8	42.8	42.7	42.7	42.7	42.7	42.7	42.7
2023-03-30 06:57	41.6	41.6	41.6	41.5	41.5	41.5	41.5	41.5	41.5
2023-03-30 06:58	43.1	43.1	43.1	43	43	43	43	43	43
2023-03-30 06:59	42.6	42.6	42.6	42.5	42.5	42.5	42.5	42.5	42.5
2023-03-30 07:00	43.9	43.9	43.9	43.8	43.8	43.8	43.8	43.8	43.8
2023-03-30 07:01	50.5	50.5	50.5	50.4	50.4	50.4	50.4	50.4	50.4
2023-03-30 07:02	53	53	53	52.9	52.9	52.9	52.9	52.9	52.9

2023-03-30 07:03	52	52	52	51.9	51.9	51.9	51.9	51.9	51.9
2023-03-30 07:04	52.3	52.3	52.3	52.2	52.2	52.2	52.2	52.2	52.2
2023-03-30 07:05	50.9	50.9	50.9	50.8	50.8	50.8	50.8	50.8	50.8
2023-03-30 07:06	51.3	51.3	51.3	51.2	51.2	51.2	51.2	51.2	51.2
2023-03-30 07:07	52.2	52.2	52.2	52.1	52.1	52.1	52.1	52.1	52.1
2023-03-30 07:08	52.3	52.3	52.3	52.2	52.2	52.2	52.2	52.2	52.2
2023-03-30 07:09	49.3	49.3	49.3	49.2	49.2	49.2	49.2	49.2	49.2
2023-03-30 07:10	44	44	44	43.9	43.9	43.9	43.9	43.9	43.9
2023-03-30 07:11	46.4	46.4	46.4	46.3	46.3	46.3	46.3	46.3	46.3
2023-03-30 07:12	44.1	44.1	44.1	44	44	44	44	44	44
2023-03-30 07:13	41.2	41.2	41.2	41.1	41.1	41.1	41.1	41.1	41.1
2023-03-30 07:14	45.5	45.5	45.5	45.4	45.4	45.4	45.4	45.4	45.4
2023-03-30 07:15	45.3	45.3	45.3	45.2	45.2	45.2	45.2	45.2	45.2
2023-03-30 07:16	46.9	46.9	46.9	46.8	46.8	46.8	46.8	46.8	46.8
2023-03-30 07:17	47.3	47.3	47.3	47.2	47.2	47.2	47.2	47.2	47.2
2023-03-30 07:18	45.8	45.8	45.8	45.7	45.7	45.7	45.7	45.7	45.7
2023-03-30 07:19	47.6	47.6	47.6	47.5	47.5	47.5	47.5	47.5	47.5
2023-03-30 07:20	43.4	43.4	43.4	43.3	43.3	43.3	43.3	43.3	43.3
2023-03-30 07:21	45.2	45.2	45.2	45.1	45.1	45.1	45.1	45.1	45.1
2023-03-30 07:22	45	45	45	44.9	44.9	44.9	44.9	44.9	44.9
2023-03-30 07:23	44.7	44.7	44.7	44.6	44.6	44.6	44.6	44.6	44.6
2023-03-30 07:24	47.4	47.4	47.4	47.3	47.3	47.3	47.3	47.3	47.3
2023-03-30 07:25	45	45	45	44.9	44.9	44.9	44.9	44.9	44.9
2023-03-30 07:26	47.6	47.6	47.6	47.5	47.5	47.5	47.5	47.5	47.5
2023-03-30 07:27	49.9	49.9	49.9	49.8	49.8	49.8	49.8	49.8	49.8
2023-03-30 07:28	48.6	48.6	48.6	48.5	48.5	48.5	48.5	48.5	48.5
2023-03-30 07:29	46.1	46.1	46.1	46	46	46	46	46	46
2023-03-30 07:30	44.8	44.8	44.8	44.7	44.7	44.7	44.7	44.7	44.7
2023-03-30 07:31	43.4	43.4	43.4	43.3	43.3	43.3	43.3	43.3	43.3
2023-03-30 07:32	47.2	47.2	47.2	47.1	47.1	47.1	47.1	47.1	47.1
2023-03-30 07:33	46.5	46.5	46.5	46.4	46.4	46.4	46.4	46.4	46.4
2023-03-30 07:34	44.1	44.1	44.1	44	44	44	44	44	44
2023-03-30 07:35	47.4	47.4	47.4	47.3	47.3	47.3	47.3	47.3	47.3
2023-03-30 07:36	49.3	49.3	49.3	49.2	49.2	49.2	49.2	49.2	49.2
2023-03-30 07:37	48.1	48.1	48.1	48	48	48	48	48	48
2023-03-30 07:38	49.9	49.9	49.9	49.8	49.8	49.8	49.8	49.8	49.8
2023-03-30 07:39	46.8	46.8	46.8	46.7	46.7	46.7	46.7	46.7	46.7
2023-03-30 07:40	48.1	48.1	48.1	48	48	48	48	48	48
2023-03-30 07:41	50.5	50.5	50.5	50.4	50.4	50.4	50.4	50.4	50.4
2023-03-30 07:42	49.9	49.9	49.9	49.8	49.8	49.8	49.8	49.8	49.8
2023-03-30 07:43	51.3	51.3	51.3	51.2	51.2	51.2	51.2	51.2	51.2
2023-03-30 07:44	48.2	48.2	48.2	48.1	48.1	48.1	48.1	48.1	48.1
2023-03-30 07:45	52.3	52.3	52.3	52.2	52.2	52.2	52.2	52.2	52.2
2023-03-30 07:46	48.8	48.8	48.8	48.7	48.7	48.7	48.7	48.7	48.7
2023-03-30 07:47	49.4	49.4	49.4	49.3	49.3	49.3	49.3	49.3	49.3
2023-03-30 07:48	48.5	48.5	48.5	48.4	48.4	48.4	48.4	48.4	48.4
2023-03-30 07:49	48.7	48.7	48.7	48.6	48.6	48.6	48.6	48.6	48.6
2023-03-30 07:50	47.7	47.7	47.7	47.6	47.6	47.6	47.6	47.6	47.6
2023-03-30 07:51	48.3	48.3	48.3	48.2	48.2	48.2	48.2	48.2	48.2
2023-03-30 07:52	45.9	45.9	45.9	45.8	45.8	45.8	45.8	45.8	45.8

2023-03-30 07:53	47.5	47.5	47.5	47.4	47.4	47.4	47.4	47.4	47.4
2023-03-30 07:54	48.4	48.4	48.4	48.3	48.3	48.3	48.3	48.3	48.3
2023-03-30 07:55	47.2	47.2	47.2	47.1	47.1	47.1	47.1	47.1	47.1
2023-03-30 07:56	49	49	49	48.9	48.9	48.9	48.9	48.9	48.9
2023-03-30 07:57	47	47	47	46.9	46.9	46.9	46.9	46.9	46.9
2023-03-30 07:58	45.8	45.8	45.8	45.7	45.7	45.7	45.7	45.7	45.7
2023-03-30 07:59	46.1	46.1	46.1	46	46	46	46	46	46
2023-03-30 08:00	47.6	47.6	47.6	47.5	47.5	47.5	47.5	47.5	47.5
2023-03-30 08:01	48	48	48	47.9	47.9	47.9	47.9	47.9	47.9
2023-03-30 08:02	48.1	48.1	48.1	48	48	48	48	48	48
2023-03-30 08:03	50.9	50.9	50.9	50.8	50.8	50.8	50.8	50.8	50.8
2023-03-30 08:04	50	50	50	49.9	49.9	49.9	49.9	49.9	49.9
2023-03-30 08:05	48	48	48	47.9	47.9	47.9	47.9	47.9	47.9
2023-03-30 08:06	46.8	46.8	46.8	46.7	46.7	46.7	46.7	46.7	46.7
2023-03-30 08:07	48.1	48.1	48.1	48	48	48	48	48	48
2023-03-30 08:08	50	50	50	49.9	49.9	49.9	49.9	49.9	49.9
2023-03-30 08:09	49.9	49.9	49.9	49.8	49.8	49.8	49.8	49.8	49.8
2023-03-30 08:10	50.1	50.1	50.1	50	50	50	50	50	50
2023-03-30 08:11	49.1	49.1	49.1	49	49	49	49	49	49
2023-03-30 08:12	49.5	49.5	49.5	49.4	49.4	49.4	49.4	49.4	49.4
2023-03-30 08:13	50	50	50	49.9	49.9	49.9	49.9	49.9	49.9
2023-03-30 08:14	49.3	49.3	49.3	49.2	49.2	49.2	49.2	49.2	49.2
2023-03-30 08:15	48.9	48.9	48.9	48.8	48.8	48.8	48.8	48.8	48.8
2023-03-30 08:16	50.6	50.6	50.6	50.5	50.5	50.5	50.5	50.5	50.5
2023-03-30 08:17	49.1	49.1	49.1	49	49	49	49	49	49
2023-03-30 08:18	49	49	49	48.9	48.9	48.9	48.9	48.9	48.9
2023-03-30 08:19	48.2	48.2	48.2	48.1	48.1	48.1	48.1	48.1	48.1
2023-03-30 08:20	46	46	46	45.9	45.9	45.9	45.9	45.9	45.9
2023-03-30 08:21	49.9	49.9	49.9	49.8	49.8	49.8	49.8	49.8	49.8
2023-03-30 08:22	54.3	54.3	54.3	54.2	54.2	54.2	54.2	54.2	54.2
2023-03-30 08:23	49.9	49.9	49.9	49.8	49.8	49.8	49.8	49.8	49.8
2023-03-30 08:24	48.7	48.7	48.7	48.6	48.6	48.6	48.6	48.6	48.6
2023-03-30 08:25	48.4	48.4	48.4	48.3	48.3	48.3	48.3	48.3	48.3
2023-03-30 08:26	48.4	48.4	48.4	48.3	48.3	48.3	48.3	48.3	48.3
2023-03-30 08:27	50.5	50.5	50.5	50.4	50.4	50.4	50.4	50.4	50.4
2023-03-30 08:28	52.2	52.2	52.2	52.1	52.1	52.1	52.1	52.1	52.1
2023-03-30 08:29	49.4	49.4	49.4	49.3	49.3	49.3	49.3	49.3	49.3
2023-03-30 08:30	49	49	49	48.9	48.9	48.9	48.9	48.9	48.9
2023-03-30 08:31	49.8	49.8	49.8	49.7	49.7	49.7	49.7	49.7	49.7
2023-03-30 08:32	49.7	49.7	49.7	49.6	49.6	49.6	49.6	49.6	49.6
2023-03-30 08:33	50.7	50.7	50.7	50.6	50.6	50.6	50.6	50.6	50.6
2023-03-30 08:34	50.2	50.2	50.2	50.1	50.1	50.1	50.1	50.1	50.1
2023-03-30 08:35	51.5	51.5	51.5	51.4	51.4	51.4	51.4	51.4	51.4
2023-03-30 08:36	52.9	52.9	52.9	52.8	52.8	52.8	52.8	52.8	52.8
2023-03-30 08:37	51.9	51.9	51.9	51.8	51.8	51.8	51.8	51.8	51.8
2023-03-30 08:38	48.9	48.9	48.9	48.8	48.8	48.8	48.8	48.8	48.8
2023-03-30 08:39	49.6	49.6	49.6	49.5	49.5	49.5	49.5	49.5	49.5
2023-03-30 08:40	52.3	52.3	52.3	52.2	52.2	52.2	52.2	52.2	52.2
2023-03-30 08:41	50.4	50.4	50.4	50.3	50.3	50.3	50.3	50.3	50.3
2023-03-30 08:42	50.1	50.1	50.1	50	50	50	50	50	50

2023-03-30 08:43	50.3	50.3	50.3	50.2	50.2	50.2	50.2	50.2	50.2
2023-03-30 08:44	50.7	50.7	50.7	50.6	50.6	50.6	50.6	50.6	50.6
2023-03-30 08:45	49.3	49.3	49.3	49.2	49.2	49.2	49.2	49.2	49.2
2023-03-30 08:46	49.9	49.9	49.9	49.8	49.8	49.8	49.8	49.8	49.8
2023-03-30 08:47	50.1	50.1	50.1	50	50	50	50	50	50
2023-03-30 08:48	48	48	48	47.9	47.9	47.9	47.9	47.9	47.9
2023-03-30 08:49	48.5	48.5	48.5	48.4	48.4	48.4	48.4	48.4	48.4
2023-03-30 08:50	46.9	46.9	46.9	46.8	46.8	46.8	46.8	46.8	46.8
2023-03-30 08:51	49.6	49.6	49.6	49.5	49.5	49.5	49.5	49.5	49.5
2023-03-30 08:52	52.1	52.1	52.1	52	52	52	52	52	52
2023-03-30 08:53	52.8	52.8	52.8	52.7	52.7	52.7	52.7	52.7	52.7
2023-03-30 08:54	51.6	51.6	51.6	51.5	51.5	51.5	51.5	51.5	51.5
2023-03-30 08:55	51.9	51.9	51.9	51.8	51.8	51.8	51.8	51.8	51.8
2023-03-30 08:56	51.1	51.1	51.1	51	51	51	51	51	51
2023-03-30 08:57	51	51	51	50.9	50.9	50.9	50.9	50.9	50.9
2023-03-30 08:58	51.2	51.2	51.2	51.1	51.1	51.1	51.1	51.1	51.1
2023-03-30 08:59	51.1	51.1	51.1	51	51	51	51	51	51
2023-03-30 09:00	50.1	50.1	50.1	50	50	50	50	50	50
2023-03-30 09:01	49.5	49.5	49.5	49.4	49.4	49.4	49.4	49.4	49.4
2023-03-30 09:02	49.7	49.7	49.7	49.6	49.6	49.6	49.6	49.6	49.6
2023-03-30 09:03	49.7	49.7	49.7	49.6	49.6	49.6	49.6	49.6	49.6
2023-03-30 09:04	50.3	50.3	50.3	50.2	50.2	50.2	50.2	50.2	50.2
2023-03-30 09:05	50.6	50.6	50.6	50.5	50.5	50.5	50.5	50.5	50.5
2023-03-30 09:06	47.2	47.2	47.2	47.1	47.1	47.1	47.1	47.1	47.1
2023-03-30 09:07	48.5	48.5	48.5	48.4	48.4	48.4	48.4	48.4	48.4
2023-03-30 09:08	48	48	48	47.9	47.9	47.9	47.9	47.9	47.9
2023-03-30 09:09	47.8	47.8	47.8	47.7	47.7	47.7	47.7	47.7	47.7
2023-03-30 09:10	52.7	52.7	52.7	52.6	52.6	52.6	52.6	52.6	52.6
2023-03-30 09:11	50.2	50.2	50.2	50.1	50.1	50.1	50.1	50.1	50.1
2023-03-30 09:12	49.3	49.3	49.3	49.2	49.2	49.2	49.2	49.2	49.2
2023-03-30 09:13	48.9	48.9	48.9	48.8	48.8	48.8	48.8	48.8	48.8
2023-03-30 09:14	51.7	51.7	51.7	51.6	51.6	51.6	51.6	51.6	51.6
2023-03-30 09:15	51.7	51.7	51.7	51.6	51.6	51.6	51.6	51.6	51.6
2023-03-30 09:16	48.7	48.7	48.7	48.6	48.6	48.6	48.6	48.6	48.6
2023-03-30 09:17	52.3	52.3	52.3	52.2	52.2	52.2	52.2	52.2	52.2
2023-03-30 09:18	48.7	48.7	48.7	48.6	48.6	48.6	48.6	48.6	48.6
2023-03-30 09:19	49	49	49	48.9	48.9	48.9	48.9	48.9	48.9
2023-03-30 09:20	49.5	49.5	49.5	49.4	49.4	49.4	49.4	49.4	49.4
2023-03-30 09:21	50.1	50.1	50.1	50	50	50	50	50	50
2023-03-30 09:22	48.5	48.5	48.5	48.4	48.4	48.4	48.4	48.4	48.4
2023-03-30 09:23	48.3	48.3	48.3	48.2	48.2	48.2	48.2	48.2	48.2
2023-03-30 09:24	50.1	50.1	50.1	50	50	50	50	50	50
2023-03-30 09:25	49.3	49.3	49.3	49.2	49.2	49.2	49.2	49.2	49.2
2023-03-30 09:26	53.3	53.3	53.3	53.2	53.2	53.2	53.2	53.2	53.2
2023-03-30 09:27	48.7	48.7	48.7	48.6	48.6	48.6	48.6	48.6	48.6
2023-03-30 09:28	50.1	50.1	50.1	50	50	50	50	50	50
2023-03-30 09:29	48.6	48.6	48.6	48.5	48.5	48.5	48.5	48.5	48.5
2023-03-30 09:30	50.3	50.3	50.3	50.2	50.2	50.2	50.2	50.2	50.2
2023-03-30 09:31	48.7	48.7	48.7	48.6	48.6	48.6	48.6	48.6	48.6
2023-03-30 09:32	50.8	50.8	50.8	50.7	50.7	50.7	50.7	50.7	50.7

2023-03-30 09:33	50	50	50	49.9	49.9	49.9	49.9	49.9	49.9
2023-03-30 09:34	48.2	48.2	48.2	48.1	48.1	48.1	48.1	48.1	48.1
2023-03-30 09:35	48.8	48.8	48.8	48.7	48.7	48.7	48.7	48.7	48.7
2023-03-30 09:36	48	48	48	47.9	47.9	47.9	47.9	47.9	47.9
2023-03-30 09:37	48.3	48.3	48.3	48.2	48.2	48.2	48.2	48.2	48.2
2023-03-30 09:38	48.8	48.8	48.8	48.7	48.7	48.7	48.7	48.7	48.7
2023-03-30 09:39	50.5	50.5	50.5	50.4	50.4	50.4	50.4	50.4	50.4
2023-03-30 09:40	53	53	53	52.9	52.9	52.9	52.9	52.9	52.9
2023-03-30 09:41	50.1	50.1	50.1	50	50	50	50	50	50
2023-03-30 09:42	51.7	51.7	51.7	51.6	51.6	51.6	51.6	51.6	51.6
2023-03-30 09:43	49.3	49.3	49.3	49.2	49.2	49.2	49.2	49.2	49.2
2023-03-30 09:44	52.7	52.7	52.7	52.6	52.6	52.6	52.6	52.6	52.6
2023-03-30 09:45	51	51	51	50.9	50.9	50.9	50.9	50.9	50.9
2023-03-30 09:46	56.3	56.3	56.3	56.2	56.2	56.2	56.2	56.2	56.2
2023-03-30 09:47	51.2	51.2	51.2	51.1	51.1	51.1	51.1	51.1	51.1
2023-03-30 09:48	52.8	52.8	52.8	52.7	52.7	52.7	52.7	52.7	52.7
2023-03-30 09:49	48.1	48.1	48.1	48	48	48	48	48	48
2023-03-30 09:50	50.7	50.7	50.7	50.6	50.6	50.6	50.6	50.6	50.6
2023-03-30 09:51	48	48	48	47.9	47.9	47.9	47.9	47.9	47.9
2023-03-30 09:52	46	46	46	45.9	45.9	45.9	45.9	45.9	45.9
2023-03-30 09:53	49.7	49.7	49.7	49.6	49.6	49.6	49.6	49.6	49.6
2023-03-30 09:54	48.7	48.7	48.7	48.6	48.6	48.6	48.6	48.6	48.6
2023-03-30 09:55	49.5	49.5	49.5	49.4	49.4	49.4	49.4	49.4	49.4
2023-03-30 09:56	51.3	51.3	51.3	51.2	51.2	51.2	51.2	51.2	51.2
2023-03-30 09:57	51.5	51.5	51.5	51.4	51.4	51.4	51.4	51.4	51.4
2023-03-30 09:58	52.3	52.3	52.3	52.2	52.2	52.2	52.2	52.2	52.2
2023-03-30 09:59	49.3	49.3	49.3	49.2	49.2	49.2	49.2	49.2	49.2
2023-03-30 10:00	53.1	53.1	53.1	53	53	53	53	53	53
2023-03-30 10:01	52.5	52.5	52.5	52.4	52.4	52.4	52.4	52.4	52.4
2023-03-30 10:02	48.5	48.5	48.5	48.4	48.4	48.4	48.4	48.4	48.4
2023-03-30 10:03	49.2	49.2	49.2	49.1	49.1	49.1	49.1	49.1	49.1
2023-03-30 10:04	47.8	47.8	47.8	47.7	47.7	47.7	47.7	47.7	47.7
2023-03-30 10:05	49	49	49	48.9	48.9	48.9	48.9	48.9	48.9
2023-03-30 10:06	48.5	48.5	48.5	48.4	48.4	48.4	48.4	48.4	48.4
2023-03-30 10:07	50.1	50.1	50.1	50	50	50	50	50	50
2023-03-30 10:08	51	51	51	50.9	50.9	50.9	50.9	50.9	50.9
2023-03-30 10:09	55.1	55.1	55.1	55	55	55	55	55	55
2023-03-30 10:10	49.7	49.7	49.7	49.6	49.6	49.6	49.6	49.6	49.6
2023-03-30 10:11	53.2	53.2	53.2	53.1	53.1	53.1	53.1	53.1	53.1
2023-03-30 10:12	48.7	48.7	48.7	48.6	48.6	48.6	48.6	48.6	48.6
2023-03-30 10:13	51.7	51.7	51.7	51.6	51.6	51.6	51.6	51.6	51.6
2023-03-30 10:14	50	50	50	49.9	49.9	49.9	49.9	49.9	49.9
2023-03-30 10:15	49.6	49.6	49.6	49.5	49.5	49.5	49.5	49.5	49.5
2023-03-30 10:16	47.6	47.6	47.6	47.5	47.5	47.5	47.5	47.5	47.5
2023-03-30 10:17	46.9	46.9	46.9	46.8	46.8	46.8	46.8	46.8	46.8
2023-03-30 10:18	47.2	47.2	47.2	47.1	47.1	47.1	47.1	47.1	47.1
2023-03-30 10:19	48.4	48.4	48.4	48.3	48.3	48.3	48.3	48.3	48.3
2023-03-30 10:20	49.3	49.3	49.3	49.2	49.2	49.2	49.2	49.2	49.2
2023-03-30 10:21	48.5	48.5	48.5	48.4	48.4	48.4	48.4	48.4	48.4
2023-03-30 10:22	49.8	49.8	49.8	49.7	49.7	49.7	49.7	49.7	49.7

2023-03-30 10:23	53.7	53.7	53.7	53.6	53.6	53.6	53.6	53.6	53.6
2023-03-30 10:24	55.7	55.7	55.7	55.6	55.6	55.6	55.6	55.6	55.6
2023-03-30 10:25	58.5	58.5	58.5	58.4	58.4	58.4	58.4	58.4	58.4
2023-03-30 10:26	57.9	57.9	57.9	57.8	57.8	57.8	57.8	57.8	57.8
2023-03-30 10:27	55.6	55.6	55.6	55.5	55.5	55.5	55.5	55.5	55.5
2023-03-30 10:28	54	54	54	53.9	53.9	53.9	53.9	53.9	53.9
2023-03-30 10:29	51.6	51.6	51.6	51.5	51.5	51.5	51.5	51.5	51.5
2023-03-30 10:30	48	48	48	47.9	47.9	47.9	47.9	47.9	47.9
2023-03-30 10:31	56.1	56.1	56.1	56	56	56	56	56	56
2023-03-30 10:32	55.6	55.6	55.6	55.5	55.5	55.5	55.5	55.5	55.5
2023-03-30 10:33	56.9	56.9	56.9	56.8	56.8	56.8	56.8	56.8	56.8
2023-03-30 10:34	55.4	55.4	55.4	55.3	55.3	55.3	55.3	55.3	55.3
2023-03-30 10:35	55.4	55.4	55.4	55.3	55.3	55.3	55.3	55.3	55.3
2023-03-30 10:36	58.1	58.1	58.1	58	58	58	58	58	58
2023-03-30 10:37	52.1	52.1	52.1	52	52	52	52	52	52
2023-03-30 10:38	47.6	47.6	47.6	47.5	47.5	47.5	47.5	47.5	47.5
2023-03-30 10:39	51.3	51.3	51.3	51.2	51.2	51.2	51.2	51.2	51.2
2023-03-30 10:40	48.9	48.9	48.9	48.8	48.8	48.8	48.8	48.8	48.8
2023-03-30 10:41	48.9	48.9	48.9	48.8	48.8	48.8	48.8	48.8	48.8
2023-03-30 10:42	48.6	48.6	48.6	48.5	48.5	48.5	48.5	48.5	48.5
2023-03-30 10:43	52.4	52.4	52.4	52.3	52.3	52.3	52.3	52.3	52.3
2023-03-30 10:44	49.2	49.2	49.2	49.1	49.1	49.1	49.1	49.1	49.1
2023-03-30 10:45	50.4	50.4	50.4	50.3	50.3	50.3	50.3	50.3	50.3
2023-03-30 10:46	50.4	50.4	50.4	50.3	50.3	50.3	50.3	50.3	50.3
2023-03-30 10:47	48.7	48.7	48.7	48.6	48.6	48.6	48.6	48.6	48.6
2023-03-30 10:48	49.5	49.5	49.5	49.4	49.4	49.4	49.4	49.4	49.4
2023-03-30 10:49	48.2	48.2	48.2	48.1	48.1	48.1	48.1	48.1	48.1
2023-03-30 10:50	49.6	49.6	49.6	49.5	49.5	49.5	49.5	49.5	49.5
2023-03-30 10:51	49.5	49.5	49.5	49.4	49.4	49.4	49.4	49.4	49.4
2023-03-30 10:52	47.8	47.8	47.8	47.7	47.7	47.7	47.7	47.7	47.7
2023-03-30 10:53	50.4	50.4	50.4	50.3	50.3	50.3	50.3	50.3	50.3
2023-03-30 10:54	51	51	51	50.9	50.9	50.9	50.9	50.9	50.9
2023-03-30 10:55	49.5	49.5	49.5	49.4	49.4	49.4	49.4	49.4	49.4
2023-03-30 10:56	55.3	55.3	55.3	55.2	55.2	55.2	55.2	55.2	55.2
2023-03-30 10:57	48.5	48.5	48.5	48.4	48.4	48.4	48.4	48.4	48.4
2023-03-30 10:58	48.1	48.1	48.1	48	48	48	48	48	48
2023-03-30 10:59	49.7	49.7	49.7	49.6	49.6	49.6	49.6	49.6	49.6
2023-03-30 11:00	48.6	48.6	48.6	48.5	48.5	48.5	48.5	48.5	48.5
2023-03-30 11:01	47.5	47.5	47.5	47.4	47.4	47.4	47.4	47.4	47.4
2023-03-30 11:02	48.6	48.6	48.6	48.5	48.5	48.5	48.5	48.5	48.5
2023-03-30 11:03	49	49	49	48.9	48.9	48.9	48.9	48.9	48.9
2023-03-30 11:04	51.1	51.1	51.1	51	51	51	51	51	51
2023-03-30 11:05	46.6	46.6	46.6	46.5	46.5	46.5	46.5	46.5	46.5
2023-03-30 11:06	52.2	52.2	52.2	52.1	52.1	52.1	52.1	52.1	52.1
2023-03-30 11:07	52.5	52.5	52.5	52.4	52.4	52.4	52.4	52.4	52.4
2023-03-30 11:08	51.1	51.1	51.1	51	51	51	51	51	51
2023-03-30 11:09	52.9	52.9	52.9	52.8	52.8	52.8	52.8	52.8	52.8
2023-03-30 11:10	50.6	50.6	50.6	50.5	50.5	50.5	50.5	50.5	50.5
2023-03-30 11:11	48.7	48.7	48.7	48.6	48.6	48.6	48.6	48.6	48.6
2023-03-30 11:12	54	54	54	53.9	53.9	53.9	53.9	53.9	53.9

2023-03-30 11:13	47.8	47.8	47.8	47.7	47.7	47.7	47.7	47.7	47.7
2023-03-30 11:14	50.2	50.2	50.2	50.1	50.1	50.1	50.1	50.1	50.1
2023-03-30 11:15	48.6	48.6	48.6	48.5	48.5	48.5	48.5	48.5	48.5
2023-03-30 11:16	48.9	48.9	48.9	48.8	48.8	48.8	48.8	48.8	48.8
2023-03-30 11:17	50.9	50.9	50.9	50.8	50.8	50.8	50.8	50.8	50.8
2023-03-30 11:18	56.1	56.1	56.1	56	56	56	56	56	56
2023-03-30 11:19	49.6	49.6	49.6	49.5	49.5	49.5	49.5	49.5	49.5
2023-03-30 11:20	49.9	49.9	49.9	49.8	49.8	49.8	49.8	49.8	49.8
2023-03-30 11:21	52.4	52.4	52.4	52.3	52.3	52.3	52.3	52.3	52.3
2023-03-30 11:22	51.4	51.4	51.4	51.3	51.3	51.3	51.3	51.3	51.3
2023-03-30 11:23	53.2	53.2	53.2	53.1	53.1	53.1	53.1	53.1	53.1
2023-03-30 11:24	50.8	50.8	50.8	50.7	50.7	50.7	50.7	50.7	50.7
2023-03-30 11:25	49	49	49	48.9	48.9	48.9	48.9	48.9	48.9
2023-03-30 11:26	50.2	50.2	50.2	50.1	50.1	50.1	50.1	50.1	50.1
2023-03-30 11:27	49	49	49	48.9	48.9	48.9	48.9	48.9	48.9
2023-03-30 11:28	48.9	48.9	48.9	48.8	48.8	48.8	48.8	48.8	48.8
2023-03-30 11:29	49.7	49.7	49.7	49.6	49.6	49.6	49.6	49.6	49.6
2023-03-30 11:30	48.8	48.8	48.8	48.7	48.7	48.7	48.7	48.7	48.7
2023-03-30 11:31	50.2	50.2	50.2	50.1	50.1	50.1	50.1	50.1	50.1
2023-03-30 11:32	52.2	52.2	52.2	52.1	52.1	52.1	52.1	52.1	52.1
2023-03-30 11:33	53.7	53.7	53.7	53.6	53.6	53.6	53.6	53.6	53.6
2023-03-30 11:34	50.1	50.1	50.1	50	50	50	50	50	50
2023-03-30 11:35	50	50	50	49.9	49.9	49.9	49.9	49.9	49.9
2023-03-30 11:36	49.1	49.1	49.1	49	49	49	49	49	49
2023-03-30 11:37	48.3	48.3	48.3	48.2	48.2	48.2	48.2	48.2	48.2
2023-03-30 11:38	48.8	48.8	48.8	48.7	48.7	48.7	48.7	48.7	48.7
2023-03-30 11:39	49.2	49.2	49.2	49.1	49.1	49.1	49.1	49.1	49.1
2023-03-30 11:40	54	54	54	53.9	53.9	53.9	53.9	53.9	53.9
2023-03-30 11:41	48.4	48.4	48.4	48.3	48.3	48.3	48.3	48.3	48.3
2023-03-30 11:42	52.8	52.8	52.8	52.7	52.7	52.7	52.7	52.7	52.7
2023-03-30 11:43	50.2	50.2	50.2	50.1	50.1	50.1	50.1	50.1	50.1
2023-03-30 11:44	47.9	47.9	47.9	47.8	47.8	47.8	47.8	47.8	47.8
2023-03-30 11:45	49.3	49.3	49.3	49.2	49.2	49.2	49.2	49.2	49.2
2023-03-30 11:46	48.2	48.2	48.2	48.1	48.1	48.1	48.1	48.1	48.1
2023-03-30 11:47	47.8	47.8	47.8	47.7	47.7	47.7	47.7	47.7	47.7
2023-03-30 11:48	48.8	48.8	48.8	48.7	48.7	48.7	48.7	48.7	48.7
2023-03-30 11:49	45.2	45.2	45.2	45.1	45.1	45.1	45.1	45.1	45.1
2023-03-30 11:50	53	53	53	52.9	52.9	52.9	52.9	52.9	52.9
2023-03-30 11:51	45.7	45.7	45.7	45.6	45.6	45.6	45.6	45.6	45.6
2023-03-30 11:52	46.6	46.6	46.6	46.5	46.5	46.5	46.5	46.5	46.5
2023-03-30 11:53	49.4	49.4	49.4	49.3	49.3	49.3	49.3	49.3	49.3
2023-03-30 11:54	47.8	47.8	47.8	47.7	47.7	47.7	47.7	47.7	47.7
2023-03-30 11:55	48.5	48.5	48.5	48.4	48.4	48.4	48.4	48.4	48.4
2023-03-30 11:56	51.3	51.3	51.3	51.2	51.2	51.2	51.2	51.2	51.2
2023-03-30 11:57	52.3	52.3	52.3	52.2	52.2	52.2	52.2	52.2	52.2
2023-03-30 11:58	48.6	48.6	48.6	48.5	48.5	48.5	48.5	48.5	48.5
2023-03-30 11:59	49.5	49.5	49.5	49.4	49.4	49.4	49.4	49.4	49.4
2023-03-30 12:00	50	50	50	49.9	49.9	49.9	49.9	49.9	49.9
2023-03-30 12:01	49	49	49	48.9	48.9	48.9	48.9	48.9	48.9
2023-03-30 12:02	49.2	49.2	49.2	49.1	49.1	49.1	49.1	49.1	49.1

2023-03-30 12:03	49.4	49.4	49.4	49.3	49.3	49.3	49.3	49.3	49.3
2023-03-30 12:04	50.7	50.7	50.7	50.6	50.6	50.6	50.6	50.6	50.6
2023-03-30 12:05	49.6	49.6	49.6	49.5	49.5	49.5	49.5	49.5	49.5
2023-03-30 12:06	50.2	50.2	50.2	50.1	50.1	50.1	50.1	50.1	50.1
2023-03-30 12:07	52.5	52.5	52.5	52.4	52.4	52.4	52.4	52.4	52.4
2023-03-30 12:08	48.9	48.9	48.9	48.8	48.8	48.8	48.8	48.8	48.8
2023-03-30 12:09	51.5	51.5	51.5	51.4	51.4	51.4	51.4	51.4	51.4
2023-03-30 12:10	50.7	50.7	50.7	50.6	50.6	50.6	50.6	50.6	50.6
2023-03-30 12:11	48.6	48.6	48.6	48.5	48.5	48.5	48.5	48.5	48.5
2023-03-30 12:12	46.9	46.9	46.9	46.8	46.8	46.8	46.8	46.8	46.8
2023-03-30 12:13	50.7	50.7	50.7	50.6	50.6	50.6	50.6	50.6	50.6
2023-03-30 12:14	50.3	50.3	50.3	50.2	50.2	50.2	50.2	50.2	50.2
2023-03-30 12:15	48.5	48.5	48.5	48.4	48.4	48.4	48.4	48.4	48.4
2023-03-30 12:16	49.6	49.6	49.6	49.5	49.5	49.5	49.5	49.5	49.5
2023-03-30 12:17	47.9	47.9	47.9	47.8	47.8	47.8	47.8	47.8	47.8
2023-03-30 12:18	48.4	48.4	48.4	48.3	48.3	48.3	48.3	48.3	48.3
2023-03-30 12:19	48.6	48.6	48.6	48.5	48.5	48.5	48.5	48.5	48.5
2023-03-30 12:20	49.2	49.2	49.2	49.1	49.1	49.1	49.1	49.1	49.1
2023-03-30 12:21	50.5	50.5	50.5	50.4	50.4	50.4	50.4	50.4	50.4
2023-03-30 12:22	51.7	51.7	51.7	51.6	51.6	51.6	51.6	51.6	51.6
2023-03-30 12:23	47.8	47.8	47.8	47.7	47.7	47.7	47.7	47.7	47.7
2023-03-30 12:24	48.5	48.5	48.5	48.4	48.4	48.4	48.4	48.4	48.4
2023-03-30 12:25	48.8	48.8	48.8	48.7	48.7	48.7	48.7	48.7	48.7
2023-03-30 12:26	50.3	50.3	50.3	50.2	50.2	50.2	50.2	50.2	50.2
2023-03-30 12:27	49.1	49.1	49.1	49	49	49	49	49	49
2023-03-30 12:28	53.8	53.8	53.8	53.7	53.7	53.7	53.7	53.7	53.7
2023-03-30 12:29	47.4	47.4	47.4	47.3	47.3	47.3	47.3	47.3	47.3
2023-03-30 12:30	45.9	45.9	45.9	45.8	45.8	45.8	45.8	45.8	45.8
2023-03-30 12:31	48.4	48.4	48.4	48.3	48.3	48.3	48.3	48.3	48.3
2023-03-30 12:32	49.8	49.8	49.8	49.7	49.7	49.7	49.7	49.7	49.7
2023-03-30 12:33	49.9	49.9	49.9	49.8	49.8	49.8	49.8	49.8	49.8
2023-03-30 12:34	49.2	49.2	49.2	49.1	49.1	49.1	49.1	49.1	49.1
2023-03-30 12:35	49.9	49.9	49.9	49.8	49.8	49.8	49.8	49.8	49.8
2023-03-30 12:36	48.2	48.2	48.2	48.1	48.1	48.1	48.1	48.1	48.1
2023-03-30 12:37	48.9	48.9	48.9	48.8	48.8	48.8	48.8	48.8	48.8
2023-03-30 12:38	47.7	47.7	47.7	47.6	47.6	47.6	47.6	47.6	47.6
2023-03-30 12:39	53.7	53.7	53.7	53.6	53.6	53.6	53.6	53.6	53.6
2023-03-30 12:40	49.9	49.9	49.9	49.8	49.8	49.8	49.8	49.8	49.8
2023-03-30 12:41	46.9	46.9	46.9	46.8	46.8	46.8	46.8	46.8	46.8
2023-03-30 12:42	52.4	52.4	52.4	52.3	52.3	52.3	52.3	52.3	52.3
2023-03-30 12:43	47.4	47.4	47.4	47.3	47.3	47.3	47.3	47.3	47.3
2023-03-30 12:44	45	45	45	44.9	44.9	44.9	44.9	44.9	44.9
2023-03-30 12:45	45.8	45.8	45.8	45.7	45.7	45.7	45.7	45.7	45.7
2023-03-30 12:46	47.8	47.8	47.8	47.7	47.7	47.7	47.7	47.7	47.7
2023-03-30 12:47	46.6	46.6	46.6	46.5	46.5	46.5	46.5	46.5	46.5
2023-03-30 12:48	47.4	47.4	47.4	47.3	47.3	47.3	47.3	47.3	47.3
2023-03-30 12:49	47.5	47.5	47.5	47.4	47.4	47.4	47.4	47.4	47.4
2023-03-30 12:50	49.8	49.8	49.8	49.7	49.7	49.7	49.7	49.7	49.7
2023-03-30 12:51	47.7	47.7	47.7	47.6	47.6	47.6	47.6	47.6	47.6
2023-03-30 12:52	49.2	49.2	49.2	49.1	49.1	49.1	49.1	49.1	49.1

2023-03-30 12:53	47.6	47.6	47.6	47.5	47.5	47.5	47.5	47.5	47.5
2023-03-30 12:54	49.3	49.3	49.3	49.2	49.2	49.2	49.2	49.2	49.2
2023-03-30 12:55	49.1	49.1	49.1	49	49	49	49	49	49
2023-03-30 12:56	49.1	49.1	49.1	49	49	49	49	49	49
2023-03-30 12:57	50.1	50.1	50.1	50	50	50	50	50	50
2023-03-30 12:58	48	48	48	47.9	47.9	47.9	47.9	47.9	47.9
2023-03-30 12:59	45.6	45.6	45.6	45.5	45.5	45.5	45.5	45.5	45.5
2023-03-30 13:00	50.3	50.3	50.3	50.2	50.2	50.2	50.2	50.2	50.2
2023-03-30 13:01	47.7	47.7	47.7	47.6	47.6	47.6	47.6	47.6	47.6
2023-03-30 13:02	50.3	50.3	50.3	50.2	50.2	50.2	50.2	50.2	50.2
2023-03-30 13:03	52.3	52.3	52.3	52.2	52.2	52.2	52.2	52.2	52.2
2023-03-30 13:04	46.8	46.8	46.8	46.7	46.7	46.7	46.7	46.7	46.7
2023-03-30 13:05	55.4	55.4	55.4	55.3	55.3	55.3	55.3	55.3	55.3
2023-03-30 13:06	47	47	47	46.9	46.9	46.9	46.9	46.9	46.9
2023-03-30 13:07	49.5	49.5	49.5	49.4	49.4	49.4	49.4	49.4	49.4
2023-03-30 13:08	52.6	52.6	52.6	52.5	52.5	52.5	52.5	52.5	52.5
2023-03-30 13:09	48.7	48.7	48.7	48.6	48.6	48.6	48.6	48.6	48.6
2023-03-30 13:10	47.2	47.2	47.2	47.1	47.1	47.1	47.1	47.1	47.1
2023-03-30 13:11	46.6	46.6	46.6	46.5	46.5	46.5	46.5	46.5	46.5
2023-03-30 13:12	48	48	48	47.9	47.9	47.9	47.9	47.9	47.9
2023-03-30 13:13	48.1	48.1	48.1	48	48	48	48	48	48
2023-03-30 13:14	48.7	48.7	48.7	48.6	48.6	48.6	48.6	48.6	48.6
2023-03-30 13:15	46.5	46.5	46.5	46.4	46.4	46.4	46.4	46.4	46.4
2023-03-30 13:16	47	47	47	46.9	46.9	46.9	46.9	46.9	46.9
2023-03-30 13:17	48.6	48.6	48.6	48.5	48.5	48.5	48.5	48.5	48.5
2023-03-30 13:18	51.1	51.1	51.1	51	51	51	51	51	51
2023-03-30 13:19	47.7	47.7	47.7	47.6	47.6	47.6	47.6	47.6	47.6
2023-03-30 13:20	54.9	54.9	54.9	54.8	54.8	54.8	54.8	54.8	54.8
2023-03-30 13:21	48.1	48.1	48.1	48	48	48	48	48	48
2023-03-30 13:22	54.8	54.8	54.8	54.7	54.7	54.7	54.7	54.7	54.7
2023-03-30 13:23	52.3	52.3	52.3	52.2	52.2	52.2	52.2	52.2	52.2
2023-03-30 13:24	53.7	53.7	53.7	53.6	53.6	53.6	53.6	53.6	53.6
2023-03-30 13:25	47.3	47.3	47.3	47.2	47.2	47.2	47.2	47.2	47.2
2023-03-30 13:26	46.5	46.5	46.5	46.4	46.4	46.4	46.4	46.4	46.4
2023-03-30 13:27	52.1	52.1	52.1	52	52	52	52	52	52
2023-03-30 13:28	49.6	49.6	49.6	49.5	49.5	49.5	49.5	49.5	49.5
2023-03-30 13:29	49.3	49.3	49.3	49.2	49.2	49.2	49.2	49.2	49.2
2023-03-30 13:30	48	48	48	47.9	47.9	47.9	47.9	47.9	47.9
2023-03-30 13:31	50.4	50.4	50.4	50.3	50.3	50.3	50.3	50.3	50.3
2023-03-30 13:32	50.9	50.9	50.9	50.8	50.8	50.8	50.8	50.8	50.8
2023-03-30 13:33	47.8	47.8	47.8	47.7	47.7	47.7	47.7	47.7	47.7
2023-03-30 13:34	49.2	49.2	49.2	49.1	49.1	49.1	49.1	49.1	49.1
2023-03-30 13:35	50.6	50.6	50.6	50.5	50.5	50.5	50.5	50.5	50.5
2023-03-30 13:36	48	48	48	47.9	47.9	47.9	47.9	47.9	47.9
2023-03-30 13:37	48.5	48.5	48.5	48.4	48.4	48.4	48.4	48.4	48.4
2023-03-30 13:38	52.5	52.5	52.5	52.4	52.4	52.4	52.4	52.4	52.4
2023-03-30 13:39	50.1	50.1	50.1	50	50	50	50	50	50
2023-03-30 13:40	47.4	47.4	47.4	47.3	47.3	47.3	47.3	47.3	47.3
2023-03-30 13:41	45.8	45.8	45.8	45.7	45.7	45.7	45.7	45.7	45.7
2023-03-30 13:42	47	47	47	46.9	46.9	46.9	46.9	46.9	46.9

2023-03-30 13:43	48.8	48.8	48.8	48.7	48.7	48.7	48.7	48.7	48.7
2023-03-30 13:44	52.3	52.3	52.3	52.2	52.2	52.2	52.2	52.2	52.2
2023-03-30 13:45	51.9	51.9	51.9	51.8	51.8	51.8	51.8	51.8	51.8
2023-03-30 13:46	52.2	52.2	52.2	52.1	52.1	52.1	52.1	52.1	52.1
2023-03-30 13:47	44.8	44.8	44.8	44.7	44.7	44.7	44.7	44.7	44.7
2023-03-30 13:48	44.7	44.7	44.7	44.6	44.6	44.6	44.6	44.6	44.6
2023-03-30 13:49	50.1	50.1	50.1	50	50	50	50	50	50
2023-03-30 13:50	48.5	48.5	48.5	48.4	48.4	48.4	48.4	48.4	48.4
2023-03-30 13:51	46.3	46.3	46.3	46.2	46.2	46.2	46.2	46.2	46.2
2023-03-30 13:52	53.1	53.1	53.1	53	53	53	53	53	53
2023-03-30 13:53	47.9	47.9	47.9	47.8	47.8	47.8	47.8	47.8	47.8
2023-03-30 13:54	47.9	47.9	47.9	47.8	47.8	47.8	47.8	47.8	47.8
2023-03-30 13:55	51.7	51.7	51.7	51.6	51.6	51.6	51.6	51.6	51.6
2023-03-30 13:56	51.6	51.6	51.6	51.5	51.5	51.5	51.5	51.5	51.5
2023-03-30 13:57	55.5	55.5	55.5	55.4	55.4	55.4	55.4	55.4	55.4
2023-03-30 13:58	50.4	50.4	50.4	50.3	50.3	50.3	50.3	50.3	50.3
2023-03-30 13:59	48.3	48.3	48.3	48.2	48.2	48.2	48.2	48.2	48.2
2023-03-30 14:00	46.5	46.5	46.5	46.4	46.4	46.4	46.4	46.4	46.4
2023-03-30 14:01	47.4	47.4	47.4	47.3	47.3	47.3	47.3	47.3	47.3
2023-03-30 14:02	47.9	47.9	47.9	47.8	47.8	47.8	47.8	47.8	47.8
2023-03-30 14:03	48.2	48.2	48.2	48.1	48.1	48.1	48.1	48.1	48.1
2023-03-30 14:04	47.2	47.2	47.2	47.1	47.1	47.1	47.1	47.1	47.1
2023-03-30 14:05	48.4	48.4	48.4	48.3	48.3	48.3	48.3	48.3	48.3
2023-03-30 14:06	50.7	50.7	50.7	50.6	50.6	50.6	50.6	50.6	50.6
2023-03-30 14:07	51	51	51	50.9	50.9	50.9	50.9	50.9	50.9
2023-03-30 14:08	49.9	49.9	49.9	49.8	49.8	49.8	49.8	49.8	49.8
2023-03-30 14:09	49	49	49	48.9	48.9	48.9	48.9	48.9	48.9
2023-03-30 14:10	51.9	51.9	51.9	51.8	51.8	51.8	51.8	51.8	51.8
2023-03-30 14:11	50.4	50.4	50.4	50.3	50.3	50.3	50.3	50.3	50.3
2023-03-30 14:12	50	50	50	49.9	49.9	49.9	49.9	49.9	49.9
2023-03-30 14:13	48.7	48.7	48.7	48.6	48.6	48.6	48.6	48.6	48.6
2023-03-30 14:14	50.1	50.1	50.1	50	50	50	50	50	50
2023-03-30 14:15	48.8	48.8	48.8	48.7	48.7	48.7	48.7	48.7	48.7
2023-03-30 14:16	50.6	50.6	50.6	50.5	50.5	50.5	50.5	50.5	50.5
2023-03-30 14:17	53.5	53.5	53.5	53.4	53.4	53.4	53.4	53.4	53.4
2023-03-30 14:18	49.5	49.5	49.5	49.4	49.4	49.4	49.4	49.4	49.4
2023-03-30 14:19	48.9	48.9	48.9	48.8	48.8	48.8	48.8	48.8	48.8
2023-03-30 14:20	49.9	49.9	49.9	49.8	49.8	49.8	49.8	49.8	49.8
2023-03-30 14:21	51.2	51.2	51.2	51.1	51.1	51.1	51.1	51.1	51.1
2023-03-30 14:22	49.7	49.7	49.7	49.6	49.6	49.6	49.6	49.6	49.6
2023-03-30 14:23	49.9	49.9	49.9	49.8	49.8	49.8	49.8	49.8	49.8
2023-03-30 14:24	51.7	51.7	51.7	51.6	51.6	51.6	51.6	51.6	51.6
2023-03-30 14:25	49	49	49	48.9	48.9	48.9	48.9	48.9	48.9
2023-03-30 14:26	48.7	48.7	48.7	48.6	48.6	48.6	48.6	48.6	48.6
2023-03-30 14:27	50.9	50.9	50.9	50.8	50.8	50.8	50.8	50.8	50.8
2023-03-30 14:28	53	53	53	52.9	52.9	52.9	52.9	52.9	52.9
2023-03-30 14:29	50.2	50.2	50.2	50.1	50.1	50.1	50.1	50.1	50.1
2023-03-30 14:30	49.7	49.7	49.7	49.6	49.6	49.6	49.6	49.6	49.6
2023-03-30 14:31	49.8	49.8	49.8	49.7	49.7	49.7	49.7	49.7	49.7
2023-03-30 14:32	49.4	49.4	49.4	49.3	49.3	49.3	49.3	49.3	49.3

2023-03-30 14:33	50.6	50.6	50.6	50.5	50.5	50.5	50.5	50.5	50.5
2023-03-30 14:34	50.5	50.5	50.5	50.4	50.4	50.4	50.4	50.4	50.4
2023-03-30 14:35	52.7	52.7	52.7	52.6	52.6	52.6	52.6	52.6	52.6
2023-03-30 14:36	50.5	50.5	50.5	50.4	50.4	50.4	50.4	50.4	50.4
2023-03-30 14:37	53.2	53.2	53.2	53.1	53.1	53.1	53.1	53.1	53.1
2023-03-30 14:38	57.2	57.2	57.2	57.1	57.1	57.1	57.1	57.1	57.1
2023-03-30 14:39	54.2	54.2	54.2	54.1	54.1	54.1	54.1	54.1	54.1
2023-03-30 14:40	50.2	50.2	50.2	50.1	50.1	50.1	50.1	50.1	50.1
2023-03-30 14:41	50	50	50	49.9	49.9	49.9	49.9	49.9	49.9
2023-03-30 14:42	52.6	52.6	52.6	52.5	52.5	52.5	52.5	52.5	52.5
2023-03-30 14:43	54.3	54.3	54.3	54.2	54.2	54.2	54.2	54.2	54.2
2023-03-30 14:44	52.8	52.8	52.8	52.7	52.7	52.7	52.7	52.7	52.7
2023-03-30 14:45	50.1	50.1	50.1	50	50	50	50	50	50
2023-03-30 14:46	50.5	50.5	50.5	50.4	50.4	50.4	50.4	50.4	50.4
2023-03-30 14:47	51.5	51.5	51.5	51.4	51.4	51.4	51.4	51.4	51.4
2023-03-30 14:48	50.1	50.1	50.1	50	50	50	50	50	50
2023-03-30 14:49	49.2	49.2	49.2	49.1	49.1	49.1	49.1	49.1	49.1
2023-03-30 14:50	51.1	51.1	51.1	51	51	51	51	51	51
2023-03-30 14:51	48.7	48.7	48.7	48.6	48.6	48.6	48.6	48.6	48.6
2023-03-30 14:52	51.4	51.4	51.4	51.3	51.3	51.3	51.3	51.3	51.3
2023-03-30 14:53	53.6	53.6	53.6	53.5	53.5	53.5	53.5	53.5	53.5
2023-03-30 14:54	52.2	52.2	52.2	52.1	52.1	52.1	52.1	52.1	52.1
2023-03-30 14:55	51.4	51.4	51.4	51.3	51.3	51.3	51.3	51.3	51.3
2023-03-30 14:56	53.5	53.5	53.5	53.4	53.4	53.4	53.4	53.4	53.4
2023-03-30 14:57	52.7	52.7	52.7	52.6	52.6	52.6	52.6	52.6	52.6
2023-03-30 14:58	55.1	55.1	55.1	55	55	55	55	55	55
2023-03-30 14:59	52.9	52.9	52.9	52.8	52.8	52.8	52.8	52.8	52.8
2023-03-30 15:00	51.9	51.9	51.9	51.8	51.8	51.8	51.8	51.8	51.8
2023-03-30 15:01	56.2	56.2	56.2	56.1	56.1	56.1	56.1	56.1	56.1
2023-03-30 15:02	56.8	56.8	56.8	56.7	56.7	56.7	56.7	56.7	56.7
2023-03-30 15:03	52.8	52.8	52.8	52.7	52.7	52.7	52.7	52.7	52.7
2023-03-30 15:04	50.7	50.7	50.7	50.6	50.6	50.6	50.6	50.6	50.6
2023-03-30 15:05	52.4	52.4	52.4	52.3	52.3	52.3	52.3	52.3	52.3
2023-03-30 15:06	47.2	47.2	47.2	47.1	47.1	47.1	47.1	47.1	47.1
2023-03-30 15:07	48.9	48.9	48.9	48.8	48.8	48.8	48.8	48.8	48.8
2023-03-30 15:08	51.9	51.9	51.9	51.8	51.8	51.8	51.8	51.8	51.8
2023-03-30 15:09	47.9	47.9	47.9	47.8	47.8	47.8	47.8	47.8	47.8
2023-03-30 15:10	49.8	49.8	49.8	49.7	49.7	49.7	49.7	49.7	49.7
2023-03-30 15:11	51.2	51.2	51.2	51.1	51.1	51.1	51.1	51.1	51.1
2023-03-30 15:12	47.2	47.2	47.2	47.1	47.1	47.1	47.1	47.1	47.1
2023-03-30 15:13	48.9	48.9	48.9	48.8	48.8	48.8	48.8	48.8	48.8
2023-03-30 15:14	47.4	47.4	47.4	47.3	47.3	47.3	47.3	47.3	47.3
2023-03-30 15:15	51.9	51.9	51.9	51.8	51.8	51.8	51.8	51.8	51.8
2023-03-30 15:16	51.8	51.8	51.8	51.7	51.7	51.7	51.7	51.7	51.7
2023-03-30 15:17	49.6	49.6	49.6	49.5	49.5	49.5	49.5	49.5	49.5
2023-03-30 15:18	50	50	50	49.9	49.9	49.9	49.9	49.9	49.9
2023-03-30 15:19	49.7	49.7	49.7	49.6	49.6	49.6	49.6	49.6	49.6
2023-03-30 15:20	50.5	50.5	50.5	50.4	50.4	50.4	50.4	50.4	50.4
2023-03-30 15:21	50.8	50.8	50.8	50.7	50.7	50.7	50.7	50.7	50.7
2023-03-30 15:22	48.1	48.1	48.1	48	48	48	48	48	48

2023-03-30 15:23	49.8	49.8	49.8	49.7	49.7	49.7	49.7	49.7	49.7
2023-03-30 15:24	53.5	53.5	53.5	53.4	53.4	53.4	53.4	53.4	53.4
2023-03-30 15:25	51.2	51.2	51.2	51.1	51.1	51.1	51.1	51.1	51.1
2023-03-30 15:26	50.1	50.1	50.1	50	50	50	50	50	50
2023-03-30 15:27	51.4	51.4	51.4	51.3	51.3	51.3	51.3	51.3	51.3
2023-03-30 15:28	50.2	50.2	50.2	50.1	50.1	50.1	50.1	50.1	50.1
2023-03-30 15:29	51	51	51	50.9	50.9	50.9	50.9	50.9	50.9
2023-03-30 15:30	53.7	53.7	53.7	53.6	53.6	53.6	53.6	53.6	53.6
2023-03-30 15:31	51	51	51	50.9	50.9	50.9	50.9	50.9	50.9
2023-03-30 15:32	50.2	50.2	50.2	50.1	50.1	50.1	50.1	50.1	50.1
2023-03-30 15:33	55.1	55.1	55.1	55	55	55	55	55	55
2023-03-30 15:34	52.8	52.8	52.8	52.7	52.7	52.7	52.7	52.7	52.7
2023-03-30 15:35	50.8	50.8	50.8	50.7	50.7	50.7	50.7	50.7	50.7
2023-03-30 15:36	49.3	49.3	49.3	49.2	49.2	49.2	49.2	49.2	49.2
2023-03-30 15:37	51.3	51.3	51.3	51.2	51.2	51.2	51.2	51.2	51.2
2023-03-30 15:38	49.1	49.1	49.1	49	49	49	49	49	49
2023-03-30 15:39	48.8	48.8	48.8	48.7	48.7	48.7	48.7	48.7	48.7
2023-03-30 15:40	53.5	53.5	53.5	53.4	53.4	53.4	53.4	53.4	53.4
2023-03-30 15:41	48.6	48.6	48.6	48.5	48.5	48.5	48.5	48.5	48.5
2023-03-30 15:42	50.8	50.8	50.8	50.7	50.7	50.7	50.7	50.7	50.7
2023-03-30 15:43	48.8	48.8	48.8	48.7	48.7	48.7	48.7	48.7	48.7
2023-03-30 15:44	48.5	48.5	48.5	48.4	48.4	48.4	48.4	48.4	48.4
2023-03-30 15:45	51	51	51	50.9	50.9	50.9	50.9	50.9	50.9
2023-03-30 15:46	50	50	50	49.9	49.9	49.9	49.9	49.9	49.9
2023-03-30 15:47	49.9	49.9	49.9	49.8	49.8	49.8	49.8	49.8	49.8
2023-03-30 15:48	49.2	49.2	49.2	49.1	49.1	49.1	49.1	49.1	49.1
2023-03-30 15:49	49	49	49	48.9	48.9	48.9	48.9	48.9	48.9
2023-03-30 15:50	52.5	52.5	52.5	52.4	52.4	52.4	52.4	52.4	52.4
2023-03-30 15:51	49.1	49.1	49.1	49	49	49	49	49	49
2023-03-30 15:52	51.3	51.3	51.3	51.2	51.2	51.2	51.2	51.2	51.2
2023-03-30 15:53	50.9	50.9	50.9	50.8	50.8	50.8	50.8	50.8	50.8
2023-03-30 15:54	50.5	50.5	50.5	50.4	50.4	50.4	50.4	50.4	50.4
2023-03-30 15:55	50.4	50.4	50.4	50.3	50.3	50.3	50.3	50.3	50.3
2023-03-30 15:56	55.8	55.8	55.8	55.7	55.7	55.7	55.7	55.7	55.7
2023-03-30 15:57	51	51	51	50.9	50.9	50.9	50.9	50.9	50.9
2023-03-30 15:58	53.4	53.4	53.4	53.3	53.3	53.3	53.3	53.3	53.3
2023-03-30 15:59	52.2	52.2	52.2	52.1	52.1	52.1	52.1	52.1	52.1
2023-03-30 16:00	51.5	51.5	51.5	51.4	51.4	51.4	51.4	51.4	51.4
2023-03-30 16:01	49.8	49.8	49.8	49.7	49.7	49.7	49.7	49.7	49.7
2023-03-30 16:02	51.6	51.6	51.6	51.5	51.5	51.5	51.5	51.5	51.5
2023-03-30 16:03	50.5	50.5	50.5	50.4	50.4	50.4	50.4	50.4	50.4
2023-03-30 16:04	50.5	50.5	50.5	50.4	50.4	50.4	50.4	50.4	50.4
2023-03-30 16:05	52	52	52	51.9	51.9	51.9	51.9	51.9	51.9
2023-03-30 16:06	53.1	53.1	53.1	53	53	53	53	53	53
2023-03-30 16:07	54.5	54.5	54.5	54.4	54.4	54.4	54.4	54.4	54.4
2023-03-30 16:08	51.3	51.3	51.3	51.2	51.2	51.2	51.2	51.2	51.2
2023-03-30 16:09	49.6	49.6	49.6	49.5	49.5	49.5	49.5	49.5	49.5
2023-03-30 16:10	50.7	50.7	50.7	50.6	50.6	50.6	50.6	50.6	50.6
2023-03-30 16:11	52.6	52.6	52.6	52.5	52.5	52.5	52.5	52.5	52.5
2023-03-30 16:12	49.7	49.7	49.7	49.6	49.6	49.6	49.6	49.6	49.6

2023-03-30 16:13	50.8	50.8	50.8	50.7	50.7	50.7	50.7	50.7	50.7
2023-03-30 16:14	49.6	49.6	49.6	49.5	49.5	49.5	49.5	49.5	49.5
2023-03-30 16:15	49.1	49.1	49.1	49	49	49	49	49	49
2023-03-30 16:16	50.7	50.7	50.7	50.6	50.6	50.6	50.6	50.6	50.6
2023-03-30 16:17	48.2	48.2	48.2	48.1	48.1	48.1	48.1	48.1	48.1
2023-03-30 16:18	49.8	49.8	49.8	49.7	49.7	49.7	49.7	49.7	49.7
2023-03-30 16:19	51.1	51.1	51.1	51	51	51	51	51	51
2023-03-30 16:20	51.1	51.1	51.1	51	51	51	51	51	51
2023-03-30 16:21	50	50	50	49.9	49.9	49.9	49.9	49.9	49.9
2023-03-30 16:22	49.4	49.4	49.4	49.3	49.3	49.3	49.3	49.3	49.3
2023-03-30 16:23	50.3	50.3	50.3	50.2	50.2	50.2	50.2	50.2	50.2
2023-03-30 16:24	52.8	52.8	52.8	52.7	52.7	52.7	52.7	52.7	52.7
2023-03-30 16:25	54.5	54.5	54.5	54.4	54.4	54.4	54.4	54.4	54.4
2023-03-30 16:26	49.2	49.2	49.2	49.1	49.1	49.1	49.1	49.1	49.1
2023-03-30 16:27	48.4	48.4	48.4	48.3	48.3	48.3	48.3	48.3	48.3
2023-03-30 16:28	48.1	48.1	48.1	48	48	48	48	48	48
2023-03-30 16:29	50.5	50.5	50.5	50.4	50.4	50.4	50.4	50.4	50.4
2023-03-30 16:30	49.9	49.9	49.9	49.8	49.8	49.8	49.8	49.8	49.8
2023-03-30 16:31	51.3	51.3	51.3	51.2	51.2	51.2	51.2	51.2	51.2
2023-03-30 16:32	49.7	49.7	49.7	49.6	49.6	49.6	49.6	49.6	49.6
2023-03-30 16:33	50.3	50.3	50.3	50.2	50.2	50.2	50.2	50.2	50.2
2023-03-30 16:34	53.4	53.4	53.4	53.3	53.3	53.3	53.3	53.3	53.3
2023-03-30 16:35	50.1	50.1	50.1	50	50	50	50	50	50
2023-03-30 16:36	53	53	53	52.9	52.9	52.9	52.9	52.9	52.9
2023-03-30 16:37	51.6	51.6	51.6	51.5	51.5	51.5	51.5	51.5	51.5
2023-03-30 16:38	52.2	52.2	52.2	52.1	52.1	52.1	52.1	52.1	52.1
2023-03-30 16:39	50.8	50.8	50.8	50.7	50.7	50.7	50.7	50.7	50.7
2023-03-30 16:40	49.2	49.2	49.2	49.1	49.1	49.1	49.1	49.1	49.1
2023-03-30 16:41	50	50	50	49.9	49.9	49.9	49.9	49.9	49.9
2023-03-30 16:42	50.9	50.9	50.9	50.8	50.8	50.8	50.8	50.8	50.8
2023-03-30 16:43	49.4	49.4	49.4	49.3	49.3	49.3	49.3	49.3	49.3
2023-03-30 16:44	48.4	48.4	48.4	48.3	48.3	48.3	48.3	48.3	48.3
2023-03-30 16:45	47.4	47.4	47.4	47.3	47.3	47.3	47.3	47.3	47.3
2023-03-30 16:46	48.6	48.6	48.6	48.5	48.5	48.5	48.5	48.5	48.5
2023-03-30 16:47	48.6	48.6	48.6	48.5	48.5	48.5	48.5	48.5	48.5
2023-03-30 16:48	53.1	53.1	53.1	53	53	53	53	53	53
2023-03-30 16:49	50.5	50.5	50.5	50.4	50.4	50.4	50.4	50.4	50.4
2023-03-30 16:50	48	48	48	47.9	47.9	47.9	47.9	47.9	47.9
2023-03-30 16:51	50.6	50.6	50.6	50.5	50.5	50.5	50.5	50.5	50.5
2023-03-30 16:52	51.7	51.7	51.7	51.6	51.6	51.6	51.6	51.6	51.6
2023-03-30 16:53	50.8	50.8	50.8	50.7	50.7	50.7	50.7	50.7	50.7
2023-03-30 16:54	51.4	51.4	51.4	51.3	51.3	51.3	51.3	51.3	51.3
2023-03-30 16:55	50.2	50.2	50.2	50.1	50.1	50.1	50.1	50.1	50.1
2023-03-30 16:56	52.2	52.2	52.2	52.1	52.1	52.1	52.1	52.1	52.1
2023-03-30 16:57	50	50	50	49.9	49.9	49.9	49.9	49.9	49.9
2023-03-30 16:58	50.5	50.5	50.5	50.4	50.4	50.4	50.4	50.4	50.4
2023-03-30 16:59	51.3	51.3	51.3	51.2	51.2	51.2	51.2	51.2	51.2
2023-03-30 17:00	50.6	50.6	50.6	50.5	50.5	50.5	50.5	50.5	50.5
2023-03-30 17:01	52.4	52.4	52.4	52.3	52.3	52.3	52.3	52.3	52.3
2023-03-30 17:02	53.7	53.7	53.7	53.6	53.6	53.6	53.6	53.6	53.6

2023-03-30 17:03	49.8	49.8	49.8	49.7	49.7	49.7	49.7	49.7	49.7
2023-03-30 17:04	49.2	49.2	49.2	49.1	49.1	49.1	49.1	49.1	49.1
2023-03-30 17:05	48.3	48.3	48.3	48.2	48.2	48.2	48.2	48.2	48.2
2023-03-30 17:06	51.6	51.6	51.6	51.5	51.5	51.5	51.5	51.5	51.5
2023-03-30 17:07	48.9	48.9	48.9	48.8	48.8	48.8	48.8	48.8	48.8
2023-03-30 17:08	49.4	49.4	49.4	49.3	49.3	49.3	49.3	49.3	49.3
2023-03-30 17:09	47.9	47.9	47.9	47.8	47.8	47.8	47.8	47.8	47.8
2023-03-30 17:10	48	48	48	47.9	47.9	47.9	47.9	47.9	47.9
2023-03-30 17:11	49.7	49.7	49.7	49.6	49.6	49.6	49.6	49.6	49.6
2023-03-30 17:12	49.4	49.4	49.4	49.3	49.3	49.3	49.3	49.3	49.3
2023-03-30 17:13	49.3	49.3	49.3	49.2	49.2	49.2	49.2	49.2	49.2
2023-03-30 17:14	49	49	49	48.9	48.9	48.9	48.9	48.9	48.9
2023-03-30 17:15	56.8	56.8	56.8	56.7	56.7	56.7	56.7	56.7	56.7
2023-03-30 17:16	48.5	48.5	48.5	48.4	48.4	48.4	48.4	48.4	48.4
2023-03-30 17:17	49.6	49.6	49.6	49.5	49.5	49.5	49.5	49.5	49.5
2023-03-30 17:18	48.9	48.9	48.9	48.8	48.8	48.8	48.8	48.8	48.8
2023-03-30 17:19	48.4	48.4	48.4	48.3	48.3	48.3	48.3	48.3	48.3
2023-03-30 17:20	50.1	50.1	50.1	50	50	50	50	50	50
2023-03-30 17:21	50.8	50.8	50.8	50.7	50.7	50.7	50.7	50.7	50.7
2023-03-30 17:22	50.5	50.5	50.5	50.4	50.4	50.4	50.4	50.4	50.4
2023-03-30 17:23	50	50	50	49.9	49.9	49.9	49.9	49.9	49.9
2023-03-30 17:24	51.1	51.1	51.1	51	51	51	51	51	51
2023-03-30 17:25	48.4	48.4	48.4	48.3	48.3	48.3	48.3	48.3	48.3
2023-03-30 17:26	50.1	50.1	50.1	50	50	50	50	50	50
2023-03-30 17:27	47.7	47.7	47.7	47.6	47.6	47.6	47.6	47.6	47.6
2023-03-30 17:28	47.1	47.1	47.1	47	47	47	47	47	47
2023-03-30 17:29	48.3	48.3	48.3	48.2	48.2	48.2	48.2	48.2	48.2
2023-03-30 17:30	48.6	48.6	48.6	48.5	48.5	48.5	48.5	48.5	48.5
2023-03-30 17:31	47.1	47.1	47.1	47	47	47	47	47	47
2023-03-30 17:32	48.4	48.4	48.4	48.3	48.3	48.3	48.3	48.3	48.3
2023-03-30 17:33	47.6	47.6	47.6	47.5	47.5	47.5	47.5	47.5	47.5
2023-03-30 17:34	47.5	47.5	47.5	47.4	47.4	47.4	47.4	47.4	47.4
2023-03-30 17:35	50.3	50.3	50.3	50.2	50.2	50.2	50.2	50.2	50.2
2023-03-30 17:36	48.8	48.8	48.8	48.7	48.7	48.7	48.7	48.7	48.7
2023-03-30 17:37	49.6	49.6	49.6	49.5	49.5	49.5	49.5	49.5	49.5
2023-03-30 17:38	46.4	46.4	46.4	46.3	46.3	46.3	46.3	46.3	46.3
2023-03-30 17:39	48.3	48.3	48.3	48.2	48.2	48.2	48.2	48.2	48.2
2023-03-30 17:40	47.9	47.9	47.9	47.8	47.8	47.8	47.8	47.8	47.8
2023-03-30 17:41	51.2	51.2	51.2	51.1	51.1	51.1	51.1	51.1	51.1
2023-03-30 17:42	49.9	49.9	49.9	49.8	49.8	49.8	49.8	49.8	49.8
2023-03-30 17:43	47.5	47.5	47.5	47.4	47.4	47.4	47.4	47.4	47.4
2023-03-30 17:44	48.9	48.9	48.9	48.8	48.8	48.8	48.8	48.8	48.8
2023-03-30 17:45	51.3	51.3	51.3	51.2	51.2	51.2	51.2	51.2	51.2
2023-03-30 17:46	47.9	47.9	47.9	47.8	47.8	47.8	47.8	47.8	47.8
2023-03-30 17:47	51.1	51.1	51.1	51	51	51	51	51	51
2023-03-30 17:48	49.9	49.9	49.9	49.8	49.8	49.8	49.8	49.8	49.8
2023-03-30 17:49	49.2	49.2	49.2	49.1	49.1	49.1	49.1	49.1	49.1
2023-03-30 17:50	50.2	50.2	50.2	50.1	50.1	50.1	50.1	50.1	50.1
2023-03-30 17:51	50.8	50.8	50.8	50.7	50.7	50.7	50.7	50.7	50.7
2023-03-30 17:52	50.9	50.9	50.9	50.8	50.8	50.8	50.8	50.8	50.8

2023-03-30 17:53	49.4	49.4	49.4	49.3	49.3	49.3	49.3	49.3	49.3
2023-03-30 17:54	51.5	51.5	51.5	51.4	51.4	51.4	51.4	51.4	51.4
2023-03-30 17:55	49.6	49.6	49.6	49.5	49.5	49.5	49.5	49.5	49.5
2023-03-30 17:56	51.7	51.7	51.7	51.6	51.6	51.6	51.6	51.6	51.6
2023-03-30 17:57	50	50	50	49.9	49.9	49.9	49.9	49.9	49.9
2023-03-30 17:58	49.7	49.7	49.7	49.6	49.6	49.6	49.6	49.6	49.6
2023-03-30 17:59	48.2	48.2	48.2	48.1	48.1	48.1	48.1	48.1	48.1
2023-03-30 18:00	50.4	50.4	50.4	50.3	50.3	50.3	50.3	50.3	50.3
2023-03-30 18:01	51.4	51.4	51.4	51.3	51.3	51.3	51.3	51.3	51.3
2023-03-30 18:02	48.1	48.1	48.1	48	48	48	48	48	48
2023-03-30 18:03	48.2	48.2	48.2	48.1	48.1	48.1	48.1	48.1	48.1
2023-03-30 18:04	48.7	48.7	48.7	48.6	48.6	48.6	48.6	48.6	48.6
2023-03-30 18:05	51.4	51.4	51.4	51.3	51.3	51.3	51.3	51.3	51.3
2023-03-30 18:06	48.6	48.6	48.6	48.5	48.5	48.5	48.5	48.5	48.5
2023-03-30 18:07	51.8	51.8	51.8	51.7	51.7	51.7	51.7	51.7	51.7
2023-03-30 18:08	47.3	47.3	47.3	47.2	47.2	47.2	47.2	47.2	47.2
2023-03-30 18:09	54.6	54.6	54.6	54.5	54.5	54.5	54.5	54.5	54.5
2023-03-30 18:10	51.7	51.7	51.7	51.6	51.6	51.6	51.6	51.6	51.6
2023-03-30 18:11	47.3	47.3	47.3	47.2	47.2	47.2	47.2	47.2	47.2
2023-03-30 18:12	49.2	49.2	49.2	49.1	49.1	49.1	49.1	49.1	49.1
2023-03-30 18:13	48.2	48.2	48.2	48.1	48.1	48.1	48.1	48.1	48.1
2023-03-30 18:14	49.5	49.5	49.5	49.4	49.4	49.4	49.4	49.4	49.4
2023-03-30 18:15	48.9	48.9	48.9	48.8	48.8	48.8	48.8	48.8	48.8
2023-03-30 18:16	49.2	49.2	49.2	49.1	49.1	49.1	49.1	49.1	49.1
2023-03-30 18:17	46.2	46.2	46.2	46.1	46.1	46.1	46.1	46.1	46.1
2023-03-30 18:18	56.5	56.5	56.5	56.4	56.4	56.4	56.4	56.4	56.4
2023-03-30 18:19	47	47	47	46.9	46.9	46.9	46.9	46.9	46.9
2023-03-30 18:20	50.3	50.3	50.3	50.2	50.2	50.2	50.2	50.2	50.2
2023-03-30 18:21	47.4	47.4	47.4	47.3	47.3	47.3	47.3	47.3	47.3
2023-03-30 18:22	47.7	47.7	47.7	47.6	47.6	47.6	47.6	47.6	47.6
2023-03-30 18:23	46.7	46.7	46.7	46.6	46.6	46.6	46.6	46.6	46.6
2023-03-30 18:24	48.3	48.3	48.3	48.2	48.2	48.2	48.2	48.2	48.2
2023-03-30 18:25	46	46	46	45.9	45.9	45.9	45.9	45.9	45.9
2023-03-30 18:26	49.5	49.5	49.5	49.4	49.4	49.4	49.4	49.4	49.4
2023-03-30 18:27	54.6	54.6	54.6	54.5	54.5	54.5	54.5	54.5	54.5
2023-03-30 18:28	46.6	46.6	46.6	46.5	46.5	46.5	46.5	46.5	46.5
2023-03-30 18:29	47.2	47.2	47.2	47.1	47.1	47.1	47.1	47.1	47.1
2023-03-30 18:30	47.3	47.3	47.3	47.2	47.2	47.2	47.2	47.2	47.2
2023-03-30 18:31	46.7	46.7	46.7	46.6	46.6	46.6	46.6	46.6	46.6
2023-03-30 18:32	47	47	47	46.9	46.9	46.9	46.9	46.9	46.9
2023-03-30 18:33	46.8	46.8	46.8	46.7	46.7	46.7	46.7	46.7	46.7
2023-03-30 18:34	46.4	46.4	46.4	46.3	46.3	46.3	46.3	46.3	46.3
2023-03-30 18:35	49	49	49	48.9	48.9	48.9	48.9	48.9	48.9
2023-03-30 18:36	50.5	50.5	50.5	50.4	50.4	50.4	50.4	50.4	50.4
2023-03-30 18:37	47.4	47.4	47.4	47.3	47.3	47.3	47.3	47.3	47.3
2023-03-30 18:38	49.3	49.3	49.3	49.2	49.2	49.2	49.2	49.2	49.2
2023-03-30 18:39	47.3	47.3	47.3	47.2	47.2	47.2	47.2	47.2	47.2
2023-03-30 18:40	49	49	49	48.9	48.9	48.9	48.9	48.9	48.9
2023-03-30 18:41	47.7	47.7	47.7	47.6	47.6	47.6	47.6	47.6	47.6
2023-03-30 18:42	47.4	47.4	47.4	47.3	47.3	47.3	47.3	47.3	47.3

2023-03-30 18:43	48.4	48.4	48.4	48.3	48.3	48.3	48.3	48.3	48.3
2023-03-30 18:44	46.8	46.8	46.8	46.7	46.7	46.7	46.7	46.7	46.7
2023-03-30 18:45	48.1	48.1	48.1	48	48	48	48	48	48
2023-03-30 18:46	48.8	48.8	48.8	48.7	48.7	48.7	48.7	48.7	48.7
2023-03-30 18:47	48.2	48.2	48.2	48.1	48.1	48.1	48.1	48.1	48.1
2023-03-30 18:48	48.5	48.5	48.5	48.4	48.4	48.4	48.4	48.4	48.4
2023-03-30 18:49	48.8	48.8	48.8	48.7	48.7	48.7	48.7	48.7	48.7
2023-03-30 18:50	47.8	47.8	47.8	47.7	47.7	47.7	47.7	47.7	47.7
2023-03-30 18:51	51.9	51.9	51.9	51.8	51.8	51.8	51.8	51.8	51.8
2023-03-30 18:52	49.7	49.7	49.7	49.6	49.6	49.6	49.6	49.6	49.6
2023-03-30 18:53	48.3	48.3	48.3	48.2	48.2	48.2	48.2	48.2	48.2
2023-03-30 18:54	46.8	46.8	46.8	46.7	46.7	46.7	46.7	46.7	46.7
2023-03-30 18:55	49.3	49.3	49.3	49.2	49.2	49.2	49.2	49.2	49.2
2023-03-30 18:56	53.5	53.5	53.5	53.4	53.4	53.4	53.4	53.4	53.4
2023-03-30 18:57	46.5	46.5	46.5	46.4	46.4	46.4	46.4	46.4	46.4
2023-03-30 18:58	47.3	47.3	47.3	47.2	47.2	47.2	47.2	47.2	47.2
2023-03-30 18:59	47.6	47.6	47.6	47.5	47.5	47.5	47.5	47.5	47.5
2023-03-30 19:00	48.4	48.4	48.4	48.3	48.3	48.3	48.3	48.3	48.3
2023-03-30 19:01	47.8	47.8	47.8	47.7	47.7	47.7	47.7	47.7	47.7
2023-03-30 19:02	47	47	47	46.9	46.9	46.9	46.9	46.9	46.9
2023-03-30 19:03	47.8	47.8	47.8	47.7	47.7	47.7	47.7	47.7	47.7
2023-03-30 19:04	49.1	49.1	49.1	49	49	49	49	49	49
2023-03-30 19:05	47.8	47.8	47.8	47.7	47.7	47.7	47.7	47.7	47.7
2023-03-30 19:06	47.4	47.4	47.4	47.3	47.3	47.3	47.3	47.3	47.3
2023-03-30 19:07	47.2	47.2	47.2	47.1	47.1	47.1	47.1	47.1	47.1
2023-03-30 19:08	46.8	46.8	46.8	46.7	46.7	46.7	46.7	46.7	46.7
2023-03-30 19:09	46.6	46.6	46.6	46.5	46.5	46.5	46.5	46.5	46.5
2023-03-30 19:10	47.5	47.5	47.5	47.4	47.4	47.4	47.4	47.4	47.4
2023-03-30 19:11	47.5	47.5	47.5	47.4	47.4	47.4	47.4	47.4	47.4
2023-03-30 19:12	47	47	47	46.9	46.9	46.9	46.9	46.9	46.9
2023-03-30 19:13	45.1	45.1	45.1	45	45	45	45	45	45
2023-03-30 19:14	46.5	46.5	46.5	46.4	46.4	46.4	46.4	46.4	46.4
2023-03-30 19:15	45.5	45.5	45.5	45.4	45.4	45.4	45.4	45.4	45.4
2023-03-30 19:16	45.1	45.1	45.1	45	45	45	45	45	45
2023-03-30 19:17	48.6	48.6	48.6	48.5	48.5	48.5	48.5	48.5	48.5
2023-03-30 19:18	48	48	48	47.9	47.9	47.9	47.9	47.9	47.9
2023-03-30 19:19	45.8	45.8	45.8	45.7	45.7	45.7	45.7	45.7	45.7
2023-03-30 19:20	47.7	47.7	47.7	47.6	47.6	47.6	47.6	47.6	47.6
2023-03-30 19:21	46	46	46	45.9	45.9	45.9	45.9	45.9	45.9
2023-03-30 19:22	46.8	46.8	46.8	46.7	46.7	46.7	46.7	46.7	46.7
2023-03-30 19:23	47.7	47.7	47.7	47.6	47.6	47.6	47.6	47.6	47.6
2023-03-30 19:24	48.2	48.2	48.2	48.1	48.1	48.1	48.1	48.1	48.1
2023-03-30 19:25	46.6	46.6	46.6	46.5	46.5	46.5	46.5	46.5	46.5
2023-03-30 19:26	47.2	47.2	47.2	47.1	47.1	47.1	47.1	47.1	47.1
2023-03-30 19:27	48	48	48	47.9	47.9	47.9	47.9	47.9	47.9
2023-03-30 19:28	49.1	49.1	49.1	49	49	49	49	49	49
2023-03-30 19:29	50.8	50.8	50.8	50.7	50.7	50.7	50.7	50.7	50.7
2023-03-30 19:30	53.7	53.7	53.7	53.6	53.6	53.6	53.6	53.6	53.6
2023-03-30 19:31	49.9	49.9	49.9	49.8	49.8	49.8	49.8	49.8	49.8
2023-03-30 19:32	47.1	47.1	47.1	47	47	47	47	47	47

2023-03-30 19:33	46.7	46.7	46.7	46.6	46.6	46.6	46.6	46.6	46.6
2023-03-30 19:34	45.2	45.2	45.2	45.1	45.1	45.1	45.1	45.1	45.1
2023-03-30 19:35	46.2	46.2	46.2	46.1	46.1	46.1	46.1	46.1	46.1
2023-03-30 19:36	45.6	45.6	45.6	45.5	45.5	45.5	45.5	45.5	45.5
2023-03-30 19:37	45.6	45.6	45.6	45.5	45.5	45.5	45.5	45.5	45.5
2023-03-30 19:38	45.2	45.2	45.2	45.1	45.1	45.1	45.1	45.1	45.1
2023-03-30 19:39	47.1	47.1	47.1	47	47	47	47	47	47
2023-03-30 19:40	46	46	46	45.9	45.9	45.9	45.9	45.9	45.9
2023-03-30 19:41	43.7	43.7	43.7	43.6	43.6	43.6	43.6	43.6	43.6
2023-03-30 19:42	43.1	43.1	43.1	43	43	43	43	43	43
2023-03-30 19:43	42.4	42.4	42.4	42.3	42.3	42.3	42.3	42.3	42.3
2023-03-30 19:44	44.9	44.9	44.9	44.8	44.8	44.8	44.8	44.8	44.8
2023-03-30 19:45	45	45	45	44.9	44.9	44.9	44.9	44.9	44.9
2023-03-30 19:46	47.4	47.4	47.4	47.3	47.3	47.3	47.3	47.3	47.3
2023-03-30 19:47	46.7	46.7	46.7	46.6	46.6	46.6	46.6	46.6	46.6
2023-03-30 19:48	46.4	46.4	46.4	46.3	46.3	46.3	46.3	46.3	46.3
2023-03-30 19:49	43	43	43	42.9	42.9	42.9	42.9	42.9	42.9
2023-03-30 19:50	46.7	46.7	46.7	46.6	46.6	46.6	46.6	46.6	46.6
2023-03-30 19:51	47	47	47	46.9	46.9	46.9	46.9	46.9	46.9
2023-03-30 19:52	45.7	45.7	45.7	45.6	45.6	45.6	45.6	45.6	45.6
2023-03-30 19:53	45.5	45.5	45.5	45.4	45.4	45.4	45.4	45.4	45.4
2023-03-30 19:54	44.3	44.3	44.3	44.2	44.2	44.2	44.2	44.2	44.2
2023-03-30 19:55	44	44	44	43.9	43.9	43.9	43.9	43.9	43.9
2023-03-30 19:56	45.4	45.4	45.4	45.3	45.3	45.3	45.3	45.3	45.3
2023-03-30 19:57	45.3	45.3	45.3	45.2	45.2	45.2	45.2	45.2	45.2
2023-03-30 19:58	46.5	46.5	46.5	46.4	46.4	46.4	46.4	46.4	46.4
2023-03-30 19:59	42.2	42.2	42.2	42.1	42.1	42.1	42.1	42.1	42.1
2023-03-30 20:00	43.9	43.9	43.9	43.8	43.8	43.8	43.8	43.8	43.8
2023-03-30 20:01	45.7	45.7	45.7	45.6	45.6	45.6	45.6	45.6	45.6
2023-03-30 20:02	45.4	45.4	45.4	45.3	45.3	45.3	45.3	45.3	45.3
2023-03-30 20:03	48.3	48.3	48.3	48.2	48.2	48.2	48.2	48.2	48.2
2023-03-30 20:04	47.9	47.9	47.9	47.8	47.8	47.8	47.8	47.8	47.8
2023-03-30 20:05	45.8	45.8	45.8	45.7	45.7	45.7	45.7	45.7	45.7
2023-03-30 20:06	42.2	42.2	42.2	42.1	42.1	42.1	42.1	42.1	42.1
2023-03-30 20:07	45.9	45.9	45.9	45.8	45.8	45.8	45.8	45.8	45.8
2023-03-30 20:08	44.1	44.1	44.1	44	44	44	44	44	44
2023-03-30 20:09	45.1	45.1	45.1	45	45	45	45	45	45
2023-03-30 20:10	45.2	45.2	45.2	45.1	45.1	45.1	45.1	45.1	45.1
2023-03-30 20:11	47	47	47	46.9	46.9	46.9	46.9	46.9	46.9
2023-03-30 20:12	47	47	47	46.9	46.9	46.9	46.9	46.9	46.9
2023-03-30 20:13	49.4	49.4	49.4	49.3	49.3	49.3	49.3	49.3	49.3
2023-03-30 20:14	45.4	45.4	45.4	45.3	45.3	45.3	45.3	45.3	45.3
2023-03-30 20:15	44.1	44.1	44.1	44	44	44	44	44	44
2023-03-30 20:16	43.5	43.5	43.5	43.4	43.4	43.4	43.4	43.4	43.4
2023-03-30 20:17	47.3	47.3	47.3	47.2	47.2	47.2	47.2	47.2	47.2
2023-03-30 20:18	45.1	45.1	45.1	45	45	45	45	45	45
2023-03-30 20:19	46.1	46.1	46.1	46	46	46	46	46	46
2023-03-30 20:20	44.4	44.4	44.4	44.3	44.3	44.3	44.3	44.3	44.3
2023-03-30 20:21	45.1	45.1	45.1	45	45	45	45	45	45
2023-03-30 20:22	45.8	45.8	45.8	45.7	45.7	45.7	45.7	45.7	45.7

2023-03-30 20:23	45.6	45.6	45.6	45.5	45.5	45.5	45.5	45.5	45.5
2023-03-30 20:24	44.4	44.4	44.4	44.3	44.3	44.3	44.3	44.3	44.3
2023-03-30 20:25	44.1	44.1	44.1	44	44	44	44	44	44
2023-03-30 20:26	44.4	44.4	44.4	44.3	44.3	44.3	44.3	44.3	44.3
2023-03-30 20:27	44.7	44.7	44.7	44.6	44.6	44.6	44.6	44.6	44.6
2023-03-30 20:28	49	49	49	48.9	48.9	48.9	48.9	48.9	48.9
2023-03-30 20:29	44.7	44.7	44.7	44.6	44.6	44.6	44.6	44.6	44.6
2023-03-30 20:30	44.3	44.3	44.3	44.2	44.2	44.2	44.2	44.2	44.2
2023-03-30 20:31	44.8	44.8	44.8	44.7	44.7	44.7	44.7	44.7	44.7
2023-03-30 20:32	45.9	45.9	45.9	45.8	45.8	45.8	45.8	45.8	45.8
2023-03-30 20:33	44.7	44.7	44.7	44.6	44.6	44.6	44.6	44.6	44.6
2023-03-30 20:34	44.2	44.2	44.2	44.1	44.1	44.1	44.1	44.1	44.1
2023-03-30 20:35	43.7	43.7	43.7	43.6	43.6	43.6	43.6	43.6	43.6
2023-03-30 20:36	45.3	45.3	45.3	45.2	45.2	45.2	45.2	45.2	45.2
2023-03-30 20:37	45.4	45.4	45.4	45.3	45.3	45.3	45.3	45.3	45.3
2023-03-30 20:38	45.7	45.7	45.7	45.6	45.6	45.6	45.6	45.6	45.6
2023-03-30 20:39	44.2	44.2	44.2	44.1	44.1	44.1	44.1	44.1	44.1
2023-03-30 20:40	46.5	46.5	46.5	46.4	46.4	46.4	46.4	46.4	46.4
2023-03-30 20:41	45.2	45.2	45.2	45.1	45.1	45.1	45.1	45.1	45.1
2023-03-30 20:42	45.6	45.6	45.6	45.5	45.5	45.5	45.5	45.5	45.5
2023-03-30 20:43	45.8	45.8	45.8	45.7	45.7	45.7	45.7	45.7	45.7
2023-03-30 20:44	45.6	45.6	45.6	45.5	45.5	45.5	45.5	45.5	45.5
2023-03-30 20:45	45.4	45.4	45.4	45.3	45.3	45.3	45.3	45.3	45.3
2023-03-30 20:46	46.4	46.4	46.4	46.3	46.3	46.3	46.3	46.3	46.3
2023-03-30 20:47	48.4	48.4	48.4	48.3	48.3	48.3	48.3	48.3	48.3
2023-03-30 20:48	44.9	44.9	44.9	44.8	44.8	44.8	44.8	44.8	44.8
2023-03-30 20:49	45.5	45.5	45.5	45.4	45.4	45.4	45.4	45.4	45.4
2023-03-30 20:50	47.1	47.1	47.1	47	47	47	47	47	47
2023-03-30 20:51	45.1	45.1	45.1	45	45	45	45	45	45
2023-03-30 20:52	45.8	45.8	45.8	45.7	45.7	45.7	45.7	45.7	45.7
2023-03-30 20:53	45.6	45.6	45.6	45.5	45.5	45.5	45.5	45.5	45.5
2023-03-30 20:54	47.1	47.1	47.1	47	47	47	47	47	47
2023-03-30 20:55	46.6	46.6	46.6	46.5	46.5	46.5	46.5	46.5	46.5
2023-03-30 20:56	47.2	47.2	47.2	47.1	47.1	47.1	47.1	47.1	47.1
2023-03-30 20:57	46.9	46.9	46.9	46.8	46.8	46.8	46.8	46.8	46.8
2023-03-30 20:58	46.6	46.6	46.6	46.5	46.5	46.5	46.5	46.5	46.5
2023-03-30 20:59	46	46	46	45.9	45.9	45.9	45.9	45.9	45.9
2023-03-30 21:00	45.9	45.9	45.9	45.8	45.8	45.8	45.8	45.8	45.8
2023-03-30 21:01	45.1	45.1	45.1	45	45	45	45	45	45
2023-03-30 21:02	44.3	44.3	44.3	44.2	44.2	44.2	44.2	44.2	44.2
2023-03-30 21:03	44.5	44.5	44.5	44.4	44.4	44.4	44.4	44.4	44.4
2023-03-30 21:04	45.6	45.6	45.6	45.5	45.5	45.5	45.5	45.5	45.5
2023-03-30 21:05	45	45	45	44.9	44.9	44.9	44.9	44.9	44.9
2023-03-30 21:06	44.3	44.3	44.3	44.2	44.2	44.2	44.2	44.2	44.2
2023-03-30 21:07	45.6	45.6	45.6	45.5	45.5	45.5	45.5	45.5	45.5
2023-03-30 21:08	45.6	45.6	45.6	45.5	45.5	45.5	45.5	45.5	45.5
2023-03-30 21:09	44	44	44	43.9	43.9	43.9	43.9	43.9	43.9
2023-03-30 21:10	43.9	43.9	43.9	43.8	43.8	43.8	43.8	43.8	43.8
2023-03-30 21:11	46.5	46.5	46.5	46.4	46.4	46.4	46.4	46.4	46.4
2023-03-30 21:12	45.2	45.2	45.2	45.1	45.1	45.1	45.1	45.1	45.1

2023-03-30 21:13	45	45	45	44.9	44.9	44.9	44.9	44.9	44.9
2023-03-30 21:14	46.3	46.3	46.3	46.2	46.2	46.2	46.2	46.2	46.2
2023-03-30 21:15	44.4	44.4	44.4	44.3	44.3	44.3	44.3	44.3	44.3
2023-03-30 21:16	44.3	44.3	44.3	44.2	44.2	44.2	44.2	44.2	44.2
2023-03-30 21:17	43.7	43.7	43.7	43.6	43.6	43.6	43.6	43.6	43.6
2023-03-30 21:18	46.3	46.3	46.3	46.2	46.2	46.2	46.2	46.2	46.2
2023-03-30 21:19	43.4	43.4	43.4	43.3	43.3	43.3	43.3	43.3	43.3
2023-03-30 21:20	47.7	47.7	47.7	47.6	47.6	47.6	47.6	47.6	47.6
2023-03-30 21:21	44.4	44.4	44.4	44.3	44.3	44.3	44.3	44.3	44.3
2023-03-30 21:22	45.9	45.9	45.9	45.8	45.8	45.8	45.8	45.8	45.8
2023-03-30 21:23	45.2	45.2	45.2	45.1	45.1	45.1	45.1	45.1	45.1
2023-03-30 21:24	44.5	44.5	44.5	44.4	44.4	44.4	44.4	44.4	44.4
2023-03-30 21:25	46.2	46.2	46.2	46.1	46.1	46.1	46.1	46.1	46.1
2023-03-30 21:26	44.7	44.7	44.7	44.6	44.6	44.6	44.6	44.6	44.6
2023-03-30 21:27	45.4	45.4	45.4	45.3	45.3	45.3	45.3	45.3	45.3
2023-03-30 21:28	45.9	45.9	45.9	45.8	45.8	45.8	45.8	45.8	45.8
2023-03-30 21:29	45.5	45.5	45.5	45.4	45.4	45.4	45.4	45.4	45.4
2023-03-30 21:30	44.9	44.9	44.9	44.8	44.8	44.8	44.8	44.8	44.8
2023-03-30 21:31	46.3	46.3	46.3	46.2	46.2	46.2	46.2	46.2	46.2
2023-03-30 21:32	45.4	45.4	45.4	45.3	45.3	45.3	45.3	45.3	45.3
2023-03-30 21:33	46	46	46	45.9	45.9	45.9	45.9	45.9	45.9
2023-03-30 21:34	44.5	44.5	44.5	44.4	44.4	44.4	44.4	44.4	44.4
2023-03-30 21:35	44.8	44.8	44.8	44.7	44.7	44.7	44.7	44.7	44.7
2023-03-30 21:36	43.6	43.6	43.6	43.5	43.5	43.5	43.5	43.5	43.5
2023-03-30 21:37	45	45	45	44.9	44.9	44.9	44.9	44.9	44.9
2023-03-30 21:38	43.6	43.6	43.6	43.5	43.5	43.5	43.5	43.5	43.5
2023-03-30 21:39	43.5	43.5	43.5	43.4	43.4	43.4	43.4	43.4	43.4
2023-03-30 21:40	43.4	43.4	43.4	43.3	43.3	43.3	43.3	43.3	43.3
2023-03-30 21:41	44.9	44.9	44.9	44.8	44.8	44.8	44.8	44.8	44.8
2023-03-30 21:42	45.4	45.4	45.4	45.3	45.3	45.3	45.3	45.3	45.3
2023-03-30 21:43	45.5	45.5	45.5	45.4	45.4	45.4	45.4	45.4	45.4
2023-03-30 21:44	45.4	45.4	45.4	45.3	45.3	45.3	45.3	45.3	45.3
2023-03-30 21:45	43.4	43.4	43.4	43.3	43.3	43.3	43.3	43.3	43.3
2023-03-30 21:46	45.7	45.7	45.7	45.6	45.6	45.6	45.6	45.6	45.6
2023-03-30 21:47	43.5	43.5	43.5	43.4	43.4	43.4	43.4	43.4	43.4
2023-03-30 21:48	43.8	43.8	43.8	43.7	43.7	43.7	43.7	43.7	43.7
2023-03-30 21:49	45.2	45.2	45.2	45.1	45.1	45.1	45.1	45.1	45.1
2023-03-30 21:50	44.3	44.3	44.3	44.2	44.2	44.2	44.2	44.2	44.2
2023-03-30 21:51	45.5	45.5	45.5	45.4	45.4	45.4	45.4	45.4	45.4
2023-03-30 21:52	44.6	44.6	44.6	44.5	44.5	44.5	44.5	44.5	44.5
2023-03-30 21:53	44.5	44.5	44.5	44.4	44.4	44.4	44.4	44.4	44.4
2023-03-30 21:54	46.6	46.6	46.6	46.5	46.5	46.5	46.5	46.5	46.5
2023-03-30 21:55	43.3	43.3	43.3	43.2	43.2	43.2	43.2	43.2	43.2
2023-03-30 21:56	45	45	45	44.9	44.9	44.9	44.9	44.9	44.9
2023-03-30 21:57	43.5	43.5	43.5	43.4	43.4	43.4	43.4	43.4	43.4
2023-03-30 21:58	46.2	46.2	46.2	46.1	46.1	46.1	46.1	46.1	46.1
2023-03-30 21:59	43.5	43.5	43.5	43.4	43.4	43.4	43.4	43.4	43.4
2023-03-30 22:00	45.2	45.2	45.2	45.1	45.1	45.1	45.1	45.1	45.1
2023-03-30 22:01	44.9	44.9	44.9	44.8	44.8	44.8	44.8	44.8	44.8
2023-03-30 22:02	45.1	45.1	45.1	45	45	45	45	45	45

2023-03-30 22:03	43.4	43.4	43.4	43.3	43.3	43.3	43.3	43.3	43.3
2023-03-30 22:04	43.5	43.5	43.5	43.4	43.4	43.4	43.4	43.4	43.4
2023-03-30 22:05	45.1	45.1	45.1	45	45	45	45	45	45
2023-03-30 22:06	44.8	44.8	44.8	44.7	44.7	44.7	44.7	44.7	44.7
2023-03-30 22:07	44.3	44.3	44.3	44.2	44.2	44.2	44.2	44.2	44.2
2023-03-30 22:08	53.4	53.4	53.4	53.3	53.3	53.3	53.3	53.3	53.3
2023-03-30 22:09	46.7	46.7	46.7	46.6	46.6	46.6	46.6	46.6	46.6
2023-03-30 22:10	44.3	44.3	44.3	44.2	44.2	44.2	44.2	44.2	44.2
2023-03-30 22:11	44.8	44.8	44.8	44.7	44.7	44.7	44.7	44.7	44.7
2023-03-30 22:12	44.9	44.9	44.9	44.8	44.8	44.8	44.8	44.8	44.8
2023-03-30 22:13	43.4	43.4	43.4	43.3	43.3	43.3	43.3	43.3	43.3
2023-03-30 22:14	44.2	44.2	44.2	44.1	44.1	44.1	44.1	44.1	44.1
2023-03-30 22:15	45.5	45.5	45.5	45.4	45.4	45.4	45.4	45.4	45.4
2023-03-30 22:16	45	45	45	44.9	44.9	44.9	44.9	44.9	44.9
2023-03-30 22:17	44.8	44.8	44.8	44.7	44.7	44.7	44.7	44.7	44.7
2023-03-30 22:18	43.6	43.6	43.6	43.5	43.5	43.5	43.5	43.5	43.5
2023-03-30 22:19	43.2	43.2	43.2	43.1	43.1	43.1	43.1	43.1	43.1
2023-03-30 22:20	45.3	45.3	45.3	45.2	45.2	45.2	45.2	45.2	45.2
2023-03-30 22:21	43	43	43	42.9	42.9	42.9	42.9	42.9	42.9
2023-03-30 22:22	44.1	44.1	44.1	44	44	44	44	44	44
2023-03-30 22:23	43.3	43.3	43.3	43.2	43.2	43.2	43.2	43.2	43.2
2023-03-30 22:24	45.4	45.4	45.4	45.3	45.3	45.3	45.3	45.3	45.3
2023-03-30 22:25	44.7	44.7	44.7	44.6	44.6	44.6	44.6	44.6	44.6
2023-03-30 22:26	43.8	43.8	43.8	43.7	43.7	43.7	43.7	43.7	43.7
2023-03-30 22:27	43.8	43.8	43.8	43.7	43.7	43.7	43.7	43.7	43.7
2023-03-30 22:28	44.8	44.8	44.8	44.7	44.7	44.7	44.7	44.7	44.7
2023-03-30 22:29	43.5	43.5	43.5	43.4	43.4	43.4	43.4	43.4	43.4
2023-03-30 22:30	45.2	45.2	45.2	45.1	45.1	45.1	45.1	45.1	45.1
2023-03-30 22:31	44.2	44.2	44.2	44.1	44.1	44.1	44.1	44.1	44.1
2023-03-30 22:32	45.6	45.6	45.6	45.5	45.5	45.5	45.5	45.5	45.5
2023-03-30 22:33	43.3	43.3	43.3	43.2	43.2	43.2	43.2	43.2	43.2
2023-03-30 22:34	43.4	43.4	43.4	43.3	43.3	43.3	43.3	43.3	43.3
2023-03-30 22:35	44.7	44.7	44.7	44.6	44.6	44.6	44.6	44.6	44.6
2023-03-30 22:36	44.5	44.5	44.5	44.4	44.4	44.4	44.4	44.4	44.4
2023-03-30 22:37	43.5	43.5	43.5	43.4	43.4	43.4	43.4	43.4	43.4
2023-03-30 22:38	44.2	44.2	44.2	44.1	44.1	44.1	44.1	44.1	44.1
2023-03-30 22:39	43.6	43.6	43.6	43.5	43.5	43.5	43.5	43.5	43.5
2023-03-30 22:40	44.2	44.2	44.2	44.1	44.1	44.1	44.1	44.1	44.1
2023-03-30 22:41	43.4	43.4	43.4	43.3	43.3	43.3	43.3	43.3	43.3
2023-03-30 22:42	45.1	45.1	45.1	45	45	45	45	45	45
2023-03-30 22:43	44.7	44.7	44.7	44.6	44.6	44.6	44.6	44.6	44.6
2023-03-30 22:44	45.3	45.3	45.3	45.2	45.2	45.2	45.2	45.2	45.2
2023-03-30 22:45	43.9	43.9	43.9	43.8	43.8	43.8	43.8	43.8	43.8
2023-03-30 22:46	44.1	44.1	44.1	44	44	44	44	44	44
2023-03-30 22:47	44.5	44.5	44.5	44.4	44.4	44.4	44.4	44.4	44.4
2023-03-30 22:48	43.4	43.4	43.4	43.3	43.3	43.3	43.3	43.3	43.3
2023-03-30 22:49	43.3	43.3	43.3	43.2	43.2	43.2	43.2	43.2	43.2
2023-03-30 22:50	44.3	44.3	44.3	44.2	44.2	44.2	44.2	44.2	44.2
2023-03-30 22:51	43.6	43.6	43.6	43.5	43.5	43.5	43.5	43.5	43.5
2023-03-30 22:52	44.1	44.1	44.1	44	44	44	44	44	44

2023-03-30 22:53	44.1	44.1	44.1	44	44	44	44	44	44
2023-03-30 22:54	46.4	46.4	46.4	46.3	46.3	46.3	46.3	46.3	46.3
2023-03-30 22:55	43.9	43.9	43.9	43.8	43.8	43.8	43.8	43.8	43.8
2023-03-30 22:56	44.3	44.3	44.3	44.2	44.2	44.2	44.2	44.2	44.2
2023-03-30 22:57	46.3	46.3	46.3	46.2	46.2	46.2	46.2	46.2	46.2
2023-03-30 22:58	43.5	43.5	43.5	43.4	43.4	43.4	43.4	43.4	43.4
2023-03-30 22:59	44.4	44.4	44.4	44.3	44.3	44.3	44.3	44.3	44.3
2023-03-30 23:00	43.6	43.6	43.6	43.5	43.5	43.5	43.5	43.5	43.5
2023-03-30 23:01	44.2	44.2	44.2	44.1	44.1	44.1	44.1	44.1	44.1
2023-03-30 23:02	44.4	44.4	44.4	44.3	44.3	44.3	44.3	44.3	44.3
2023-03-30 23:03	45.5	45.5	45.5	45.4	45.4	45.4	45.4	45.4	45.4
2023-03-30 23:04	42.6	42.6	42.6	42.5	42.5	42.5	42.5	42.5	42.5
2023-03-30 23:05	44.5	44.5	44.5	44.4	44.4	44.4	44.4	44.4	44.4
2023-03-30 23:06	45.7	45.7	45.7	45.6	45.6	45.6	45.6	45.6	45.6
2023-03-30 23:07	44	44	44	43.9	43.9	43.9	43.9	43.9	43.9
2023-03-30 23:08	46	46	46	45.9	45.9	45.9	45.9	45.9	45.9
2023-03-30 23:09	43	43	43	42.9	42.9	42.9	42.9	42.9	42.9
2023-03-30 23:10	46.7	46.7	46.7	46.6	46.6	46.6	46.6	46.6	46.6
2023-03-30 23:11	42.8	42.8	42.8	42.7	42.7	42.7	42.7	42.7	42.7
2023-03-30 23:12	45.2	45.2	45.2	45.1	45.1	45.1	45.1	45.1	45.1
2023-03-30 23:13	46.2	46.2	46.2	46.1	46.1	46.1	46.1	46.1	46.1
2023-03-30 23:14	43.6	43.6	43.6	43.5	43.5	43.5	43.5	43.5	43.5
2023-03-30 23:15	43.4	43.4	43.4	43.3	43.3	43.3	43.3	43.3	43.3
2023-03-30 23:16	47	47	47	46.9	46.9	46.9	46.9	46.9	46.9
2023-03-30 23:17	44.8	44.8	44.8	44.7	44.7	44.7	44.7	44.7	44.7
2023-03-30 23:18	45.2	45.2	45.2	45.1	45.1	45.1	45.1	45.1	45.1
2023-03-30 23:19	43.4	43.4	43.4	43.3	43.3	43.3	43.3	43.3	43.3
2023-03-30 23:20	45.2	45.2	45.2	45.1	45.1	45.1	45.1	45.1	45.1
2023-03-30 23:21	44.8	44.8	44.8	44.7	44.7	44.7	44.7	44.7	44.7
2023-03-30 23:22	45.1	45.1	45.1	45	45	45	45	45	45
2023-03-30 23:23	43.5	43.5	43.5	43.4	43.4	43.4	43.4	43.4	43.4
2023-03-30 23:24	44.4	44.4	44.4	44.3	44.3	44.3	44.3	44.3	44.3
2023-03-30 23:25	45.7	45.7	45.7	45.6	45.6	45.6	45.6	45.6	45.6
2023-03-30 23:26	44.4	44.4	44.4	44.3	44.3	44.3	44.3	44.3	44.3
2023-03-30 23:27	45.1	45.1	45.1	45	45	45	45	45	45
2023-03-30 23:28	48.1	48.1	48.1	48	48	48	48	48	48
2023-03-30 23:29	45.2	45.2	45.2	45.1	45.1	45.1	45.1	45.1	45.1
2023-03-30 23:30	46	46	46	45.9	45.9	45.9	45.9	45.9	45.9
2023-03-30 23:31	47.2	47.2	47.2	47.1	47.1	47.1	47.1	47.1	47.1
2023-03-30 23:32	45.8	45.8	45.8	45.7	45.7	45.7	45.7	45.7	45.7
2023-03-30 23:33	44.5	44.5	44.5	44.4	44.4	44.4	44.4	44.4	44.4
2023-03-30 23:34	44.7	44.7	44.7	44.6	44.6	44.6	44.6	44.6	44.6
2023-03-30 23:35	46.6	46.6	46.6	46.5	46.5	46.5	46.5	46.5	46.5
2023-03-30 23:36	45.8	45.8	45.8	45.7	45.7	45.7	45.7	45.7	45.7
2023-03-30 23:37	44.6	44.6	44.6	44.5	44.5	44.5	44.5	44.5	44.5
2023-03-30 23:38	44.3	44.3	44.3	44.2	44.2	44.2	44.2	44.2	44.2
2023-03-30 23:39	45.2	45.2	45.2	45.1	45.1	45.1	45.1	45.1	45.1
2023-03-30 23:40	46.9	46.9	46.9	46.8	46.8	46.8	46.8	46.8	46.8
2023-03-30 23:41	44.9	44.9	44.9	44.8	44.8	44.8	44.8	44.8	44.8
2023-03-30 23:42	45.2	45.2	45.2	45.1	45.1	45.1	45.1	45.1	45.1

2023-03-30 23:43	46.9	46.9	46.9	46.8	46.8	46.8	46.8	46.8	46.8
2023-03-30 23:44	45.9	45.9	45.9	45.8	45.8	45.8	45.8	45.8	45.8
2023-03-30 23:45	44.9	44.9	44.9	44.8	44.8	44.8	44.8	44.8	44.8
2023-03-30 23:46	44.7	44.7	44.7	44.6	44.6	44.6	44.6	44.6	44.6
2023-03-30 23:47	44.8	44.8	44.8	44.7	44.7	44.7	44.7	44.7	44.7
2023-03-30 23:48	44.3	44.3	44.3	44.2	44.2	44.2	44.2	44.2	44.2
2023-03-30 23:49	44.9	44.9	44.9	44.8	44.8	44.8	44.8	44.8	44.8
2023-03-30 23:50	45.3	45.3	45.3	45.2	45.2	45.2	45.2	45.2	45.2
2023-03-30 23:51	43.9	43.9	43.9	43.8	43.8	43.8	43.8	43.8	43.8
2023-03-30 23:52	44.8	44.8	44.8	44.7	44.7	44.7	44.7	44.7	44.7
2023-03-30 23:53	44.9	44.9	44.9	44.8	44.8	44.8	44.8	44.8	44.8
2023-03-30 23:54	45.4	45.4	45.4	45.3	45.3	45.3	45.3	45.3	45.3
2023-03-30 23:55	44	44	44	43.9	43.9	43.9	43.9	43.9	43.9
2023-03-30 23:56	44.2	44.2	44.2	44.1	44.1	44.1	44.1	44.1	44.1
2023-03-30 23:57	44.5	44.5	44.5	44.4	44.4	44.4	44.4	44.4	44.4
2023-03-30 23:58	45.2	45.2	45.2	45.1	45.1	45.1	45.1	45.1	45.1
2023-03-30 23:59									
2023-03-31 00:00	47.3	47.3	47.3	47.2	47.2	47.2	47.2	47.2	47.2
2023-03-31 00:01	45.8	45.8	45.8	45.7	45.7	45.7	45.7	45.7	45.7
2023-03-31 00:02	44.1	44.1	44.1	44	44	44	44	44	44
2023-03-31 00:03	44.9	44.9	44.9	44.8	44.8	44.8	44.8	44.8	44.8
2023-03-31 00:04	44.1	44.1	44.1	44	44	44	44	44	44
2023-03-31 00:05	47.5	47.5	47.5	47.4	47.4	47.4	47.4	47.4	47.4
2023-03-31 00:06	45.5	45.5	45.5	45.4	45.4	45.4	45.4	45.4	45.4
2023-03-31 00:07	45	45	45	44.9	44.9	44.9	44.9	44.9	44.9
2023-03-31 00:08	43.8	43.8	43.8	43.7	43.7	43.7	43.7	43.7	43.7
2023-03-31 00:09	43.9	43.9	43.9	43.8	43.8	43.8	43.8	43.8	43.8
2023-03-31 00:10	44.1	44.1	44.1	44	44	44	44	44	44
2023-03-31 00:11	44.1	44.1	44.1	44	44	44	44	44	44
2023-03-31 00:12	47.7	47.7	47.7	47.6	47.6	47.6	47.6	47.6	47.6
2023-03-31 00:13	46.6	46.6	46.6	46.5	46.5	46.5	46.5	46.5	46.5
2023-03-31 00:14	44.2	44.2	44.2	44.1	44.1	44.1	44.1	44.1	44.1
2023-03-31 00:15	44.5	44.5	44.5	44.4	44.4	44.4	44.4	44.4	44.4
2023-03-31 00:16	45.6	45.6	45.6	45.5	45.5	45.5	45.5	45.5	45.5
2023-03-31 00:17	44.3	44.3	44.3	44.2	44.2	44.2	44.2	44.2	44.2
2023-03-31 00:18	45.8	45.8	45.8	45.7	45.7	45.7	45.7	45.7	45.7
2023-03-31 00:19	45.3	45.3	45.3	45.2	45.2	45.2	45.2	45.2	45.2
2023-03-31 00:20	44.4	44.4	44.4	44.3	44.3	44.3	44.3	44.3	44.3
2023-03-31 00:21	44	44	44	43.9	43.9	43.9	43.9	43.9	43.9
2023-03-31 00:22	42.4	42.4	42.4	42.3	42.3	42.3	42.3	42.3	42.3
2023-03-31 00:23	43.4	43.4	43.4	43.3	43.3	43.3	43.3	43.3	43.3
2023-03-31 00:24	45.6	45.6	45.6	45.5	45.5	45.5	45.5	45.5	45.5
2023-03-31 00:25	45.2	45.2	45.2	45.1	45.1	45.1	45.1	45.1	45.1
2023-03-31 00:26	45.7	45.7	45.7	45.6	45.6	45.6	45.6	45.6	45.6
2023-03-31 00:27	46.3	46.3	46.3	46.2	46.2	46.2	46.2	46.2	46.2
2023-03-31 00:28	43.5	43.5	43.5	43.4	43.4	43.4	43.4	43.4	43.4
2023-03-31 00:29	45.3	45.3	45.3	45.2	45.2	45.2	45.2	45.2	45.2
2023-03-31 00:30	43.9	43.9	43.9	43.8	43.8	43.8	43.8	43.8	43.8
2023-03-31 00:31	44.9	44.9	44.9	44.8	44.8	44.8	44.8	44.8	44.8
2023-03-31 00:32	46.2	46.2	46.2	46.1	46.1	46.1	46.1	46.1	46.1

2023-03-31 00:33	43.5	43.5	43.5	43.4	43.4	43.4	43.4	43.4	43.4
2023-03-31 00:34	46	46	46	45.9	45.9	45.9	45.9	45.9	45.9
2023-03-31 00:35	42.5	42.5	42.5	42.4	42.4	42.4	42.4	42.4	42.4
2023-03-31 00:36	42.7	42.7	42.7	42.6	42.6	42.6	42.6	42.6	42.6
2023-03-31 00:37	45.1	45.1	45.1	45	45	45	45	45	45
2023-03-31 00:38	42.9	42.9	42.9	42.8	42.8	42.8	42.8	42.8	42.8
2023-03-31 00:39	44.3	44.3	44.3	44.2	44.2	44.2	44.2	44.2	44.2
2023-03-31 00:40	44.3	44.3	44.3	44.2	44.2	44.2	44.2	44.2	44.2
2023-03-31 00:41	44.4	44.4	44.4	44.3	44.3	44.3	44.3	44.3	44.3
2023-03-31 00:42	44.7	44.7	44.7	44.6	44.6	44.6	44.6	44.6	44.6
2023-03-31 00:43	45.5	45.5	45.5	45.4	45.4	45.4	45.4	45.4	45.4
2023-03-31 00:44	44.9	44.9	44.9	44.8	44.8	44.8	44.8	44.8	44.8
2023-03-31 00:45	46	46	46	45.9	45.9	45.9	45.9	45.9	45.9
2023-03-31 00:46	44.2	44.2	44.2	44.1	44.1	44.1	44.1	44.1	44.1
2023-03-31 00:47	43.6	43.6	43.6	43.5	43.5	43.5	43.5	43.5	43.5
2023-03-31 00:48	44.7	44.7	44.7	44.6	44.6	44.6	44.6	44.6	44.6
2023-03-31 00:49	43.5	43.5	43.5	43.4	43.4	43.4	43.4	43.4	43.4
2023-03-31 00:50	45.5	45.5	45.5	45.4	45.4	45.4	45.4	45.4	45.4
2023-03-31 00:51	44	44	44	43.9	43.9	43.9	43.9	43.9	43.9
2023-03-31 00:52	45.7	45.7	45.7	45.6	45.6	45.6	45.6	45.6	45.6
2023-03-31 00:53	45.4	45.4	45.4	45.3	45.3	45.3	45.3	45.3	45.3
2023-03-31 00:54	44.2	44.2	44.2	44.1	44.1	44.1	44.1	44.1	44.1
2023-03-31 00:55	44.2	44.2	44.2	44.1	44.1	44.1	44.1	44.1	44.1
2023-03-31 00:56	43.9	43.9	43.9	43.8	43.8	43.8	43.8	43.8	43.8
2023-03-31 00:57	42.7	42.7	42.7	42.6	42.6	42.6	42.6	42.6	42.6
2023-03-31 00:58	44.1	44.1	44.1	44	44	44	44	44	44
2023-03-31 00:59	44.8	44.8	44.8	44.7	44.7	44.7	44.7	44.7	44.7
2023-03-31 01:00	46.8	46.8	46.8	46.7	46.7	46.7	46.7	46.7	46.7
2023-03-31 01:01	44.7	44.7	44.7	44.6	44.6	44.6	44.6	44.6	44.6
2023-03-31 01:02	44.6	44.6	44.6	44.5	44.5	44.5	44.5	44.5	44.5
2023-03-31 01:03	47.9	47.9	47.9	47.8	47.8	47.8	47.8	47.8	47.8
2023-03-31 01:04	44.4	44.4	44.4	44.3	44.3	44.3	44.3	44.3	44.3
2023-03-31 01:05	47.2	47.2	47.2	47.1	47.1	47.1	47.1	47.1	47.1
2023-03-31 01:06	43.7	43.7	43.7	43.6	43.6	43.6	43.6	43.6	43.6
2023-03-31 01:07	44.6	44.6	44.6	44.5	44.5	44.5	44.5	44.5	44.5
2023-03-31 01:08	42.4	42.4	42.4	42.3	42.3	42.3	42.3	42.3	42.3
2023-03-31 01:09	44.5	44.5	44.5	44.4	44.4	44.4	44.4	44.4	44.4
2023-03-31 01:10	45.7	45.7	45.7	45.6	45.6	45.6	45.6	45.6	45.6
2023-03-31 01:11	45.7	45.7	45.7	45.6	45.6	45.6	45.6	45.6	45.6
2023-03-31 01:12	44.4	44.4	44.4	44.3	44.3	44.3	44.3	44.3	44.3
2023-03-31 01:13	46.5	46.5	46.5	46.4	46.4	46.4	46.4	46.4	46.4
2023-03-31 01:14	44.7	44.7	44.7	44.6	44.6	44.6	44.6	44.6	44.6
2023-03-31 01:15	44.1	44.1	44.1	44	44	44	44	44	44
2023-03-31 01:16	43.4	43.4	43.4	43.3	43.3	43.3	43.3	43.3	43.3
2023-03-31 01:17	44.6	44.6	44.6	44.5	44.5	44.5	44.5	44.5	44.5
2023-03-31 01:18	44.1	44.1	44.1	44	44	44	44	44	44
2023-03-31 01:19	44	44	44	43.9	43.9	43.9	43.9	43.9	43.9
2023-03-31 01:20	44.2	44.2	44.2	44.1	44.1	44.1	44.1	44.1	44.1
2023-03-31 01:21	45	45	45	44.9	44.9	44.9	44.9	44.9	44.9
2023-03-31 01:22	44.7	44.7	44.7	44.6	44.6	44.6	44.6	44.6	44.6

2023-03-31 01:23	45.6	45.6	45.6	45.5	45.5	45.5	45.5	45.5	45.5
2023-03-31 01:24	44.8	44.8	44.8	44.7	44.7	44.7	44.7	44.7	44.7
2023-03-31 01:25	44.8	44.8	44.8	44.7	44.7	44.7	44.7	44.7	44.7
2023-03-31 01:26	45.8	45.8	45.8	45.7	45.7	45.7	45.7	45.7	45.7
2023-03-31 01:27	44.6	44.6	44.6	44.5	44.5	44.5	44.5	44.5	44.5
2023-03-31 01:28	45.1	45.1	45.1	45	45	45	45	45	45
2023-03-31 01:29	44.2	44.2	44.2	44.1	44.1	44.1	44.1	44.1	44.1
2023-03-31 01:30	44.6	44.6	44.6	44.5	44.5	44.5	44.5	44.5	44.5
2023-03-31 01:31	43.9	43.9	43.9	43.8	43.8	43.8	43.8	43.8	43.8
2023-03-31 01:32	43.5	43.5	43.5	43.4	43.4	43.4	43.4	43.4	43.4
2023-03-31 01:33	45.1	45.1	45.1	45	45	45	45	45	45
2023-03-31 01:34	45.1	45.1	45.1	45	45	45	45	45	45
2023-03-31 01:35	47.3	47.3	47.3	47.2	47.2	47.2	47.2	47.2	47.2
2023-03-31 01:36	45.1	45.1	45.1	45	45	45	45	45	45
2023-03-31 01:37	44.8	44.8	44.8	44.7	44.7	44.7	44.7	44.7	44.7
2023-03-31 01:38	44.7	44.7	44.7	44.6	44.6	44.6	44.6	44.6	44.6
2023-03-31 01:39	45.6	45.6	45.6	45.5	45.5	45.5	45.5	45.5	45.5
2023-03-31 01:40	44	44	44	43.9	43.9	43.9	43.9	43.9	43.9
2023-03-31 01:41	47.6	47.6	47.6	47.5	47.5	47.5	47.5	47.5	47.5
2023-03-31 01:42	44	44	44	43.9	43.9	43.9	43.9	43.9	43.9
2023-03-31 01:43	44.5	44.5	44.5	44.4	44.4	44.4	44.4	44.4	44.4
2023-03-31 01:44	46.3	46.3	46.3	46.2	46.2	46.2	46.2	46.2	46.2
2023-03-31 01:45	45.4	45.4	45.4	45.3	45.3	45.3	45.3	45.3	45.3
2023-03-31 01:46	45.7	45.7	45.7	45.6	45.6	45.6	45.6	45.6	45.6
2023-03-31 01:47	43.8	43.8	43.8	43.7	43.7	43.7	43.7	43.7	43.7
2023-03-31 01:48	46.4	46.4	46.4	46.3	46.3	46.3	46.3	46.3	46.3
2023-03-31 01:49	44.8	44.8	44.8	44.7	44.7	44.7	44.7	44.7	44.7
2023-03-31 01:50	46.3	46.3	46.3	46.2	46.2	46.2	46.2	46.2	46.2
2023-03-31 01:51	46.2	46.2	46.2	46.1	46.1	46.1	46.1	46.1	46.1
2023-03-31 01:52	42.9	42.9	42.9	42.8	42.8	42.8	42.8	42.8	42.8
2023-03-31 01:53	44.9	44.9	44.9	44.8	44.8	44.8	44.8	44.8	44.8
2023-03-31 01:54	47.4	47.4	47.4	47.3	47.3	47.3	47.3	47.3	47.3
2023-03-31 01:55	46.6	46.6	46.6	46.5	46.5	46.5	46.5	46.5	46.5
2023-03-31 01:56	45.6	45.6	45.6	45.5	45.5	45.5	45.5	45.5	45.5
2023-03-31 01:57	44.5	44.5	44.5	44.4	44.4	44.4	44.4	44.4	44.4
2023-03-31 01:58	44.2	44.2	44.2	44.1	44.1	44.1	44.1	44.1	44.1
2023-03-31 01:59	43.3	43.3	43.3	43.2	43.2	43.2	43.2	43.2	43.2
2023-03-31 02:00	41.1	41.1	41.1	41	41	41	41	41	41
2023-03-31 02:01	43.7	43.7	43.7	43.6	43.6	43.6	43.6	43.6	43.6
2023-03-31 02:02	41.4	41.4	41.4	41.3	41.3	41.3	41.3	41.3	41.3
2023-03-31 02:03	44.9	44.9	44.9	44.8	44.8	44.8	44.8	44.8	44.8
2023-03-31 02:04	43.3	43.3	43.3	43.2	43.2	43.2	43.2	43.2	43.2
2023-03-31 02:05	42.1	42.1	42.1	42	42	42	42	42	42
2023-03-31 02:06	42.9	42.9	42.9	42.8	42.8	42.8	42.8	42.8	42.8
2023-03-31 02:07	43.2	43.2	43.2	43.1	43.1	43.1	43.1	43.1	43.1
2023-03-31 02:08	43.7	43.7	43.7	43.6	43.6	43.6	43.6	43.6	43.6
2023-03-31 02:09	41	41	41	40.9	40.9	40.9	40.9	40.9	40.9
2023-03-31 02:10	40.3	40.3	40.3	40.2	40.2	40.2	40.2	40.2	40.2
2023-03-31 02:11	41.7	41.7	41.7	41.6	41.6	41.6	41.6	41.6	41.6
2023-03-31 02:12	40.4	40.4	40.4	40.3	40.3	40.3	40.3	40.3	40.3

2023-03-31 02:13	42.2	42.2	42.2	42.1	42.1	42.1	42.1	42.1	42.1
2023-03-31 02:14	43.4	43.4	43.4	43.3	43.3	43.3	43.3	43.3	43.3
2023-03-31 02:15	40.2	40.2	40.2	40.1	40.1	40.1	40.1	40.1	40.1
2023-03-31 02:16	43.1	43.1	43.1	43	43	43	43	43	43
2023-03-31 02:17	41.5	41.5	41.5	41.4	41.4	41.4	41.4	41.4	41.4
2023-03-31 02:18	40.7	40.7	40.7	40.6	40.6	40.6	40.6	40.6	40.6
2023-03-31 02:19	41.9	41.9	41.9	41.8	41.8	41.8	41.8	41.8	41.8
2023-03-31 02:20	42.5	42.5	42.5	42.4	42.4	42.4	42.4	42.4	42.4
2023-03-31 02:21	41.2	41.2	41.2	41.1	41.1	41.1	41.1	41.1	41.1
2023-03-31 02:22	43.3	43.3	43.3	43.2	43.2	43.2	43.2	43.2	43.2
2023-03-31 02:23	42.3	42.3	42.3	42.2	42.2	42.2	42.2	42.2	42.2
2023-03-31 02:24	42.7	42.7	42.7	42.6	42.6	42.6	42.6	42.6	42.6
2023-03-31 02:25	43.6	43.6	43.6	43.5	43.5	43.5	43.5	43.5	43.5
2023-03-31 02:26	43	43	43	42.9	42.9	42.9	42.9	42.9	42.9
2023-03-31 02:27	42.6	42.6	42.6	42.5	42.5	42.5	42.5	42.5	42.5
2023-03-31 02:28	43.4	43.4	43.4	43.3	43.3	43.3	43.3	43.3	43.3
2023-03-31 02:29	46.3	46.3	46.3	46.2	46.2	46.2	46.2	46.2	46.2
2023-03-31 02:30	42.5	42.5	42.5	42.4	42.4	42.4	42.4	42.4	42.4
2023-03-31 02:31	42.5	42.5	42.5	42.4	42.4	42.4	42.4	42.4	42.4
2023-03-31 02:32	44.7	44.7	44.7	44.6	44.6	44.6	44.6	44.6	44.6
2023-03-31 02:33	42.8	42.8	42.8	42.7	42.7	42.7	42.7	42.7	42.7
2023-03-31 02:34	45.4	45.4	45.4	45.3	45.3	45.3	45.3	45.3	45.3
2023-03-31 02:35	48.6	48.6	48.6	48.5	48.5	48.5	48.5	48.5	48.5
2023-03-31 02:36	46.4	46.4	46.4	46.3	46.3	46.3	46.3	46.3	46.3
2023-03-31 02:37	43.7	43.7	43.7	43.6	43.6	43.6	43.6	43.6	43.6
2023-03-31 02:38	44	44	44	43.9	43.9	43.9	43.9	43.9	43.9
2023-03-31 02:39	44.3	44.3	44.3	44.2	44.2	44.2	44.2	44.2	44.2
2023-03-31 02:40	50.2	50.2	50.2	50.1	50.1	50.1	50.1	50.1	50.1
2023-03-31 02:41	47	47	47	46.9	46.9	46.9	46.9	46.9	46.9
2023-03-31 02:42	48.1	48.1	48.1	48	48	48	48	48	48
2023-03-31 02:43	45.1	45.1	45.1	45	45	45	45	45	45
2023-03-31 02:44	44.1	44.1	44.1	44	44	44	44	44	44
2023-03-31 02:45	47	47	47	46.9	46.9	46.9	46.9	46.9	46.9
2023-03-31 02:46	45.7	45.7	45.7	45.6	45.6	45.6	45.6	45.6	45.6
2023-03-31 02:47	45.3	45.3	45.3	45.2	45.2	45.2	45.2	45.2	45.2
2023-03-31 02:48	46	46	46	45.9	45.9	45.9	45.9	45.9	45.9
2023-03-31 02:49	43.9	43.9	43.9	43.8	43.8	43.8	43.8	43.8	43.8
2023-03-31 02:50	45.9	45.9	45.9	45.8	45.8	45.8	45.8	45.8	45.8
2023-03-31 02:51	43.3	43.3	43.3	43.2	43.2	43.2	43.2	43.2	43.2
2023-03-31 02:52	45.6	45.6	45.6	45.5	45.5	45.5	45.5	45.5	45.5
2023-03-31 02:53	47.4	47.4	47.4	47.3	47.3	47.3	47.3	47.3	47.3
2023-03-31 02:54	44.8	44.8	44.8	44.7	44.7	44.7	44.7	44.7	44.7
2023-03-31 02:55	44.4	44.4	44.4	44.3	44.3	44.3	44.3	44.3	44.3
2023-03-31 02:56	42.7	42.7	42.7	42.6	42.6	42.6	42.6	42.6	42.6
2023-03-31 02:57	45.5	45.5	45.5	45.4	45.4	45.4	45.4	45.4	45.4
2023-03-31 02:58	45.7	45.7	45.7	45.6	45.6	45.6	45.6	45.6	45.6
2023-03-31 02:59	46.5	46.5	46.5	46.4	46.4	46.4	46.4	46.4	46.4
2023-03-31 03:00	45	45	45	44.9	44.9	44.9	44.9	44.9	44.9
2023-03-31 03:01	45	45	45	44.9	44.9	44.9	44.9	44.9	44.9
2023-03-31 03:02	44.6	44.6	44.6	44.5	44.5	44.5	44.5	44.5	44.5

2023-03-31 03:03	45.2	45.2	45.2	45.1	45.1	45.1	45.1	45.1	45.1
2023-03-31 03:04	45.2	45.2	45.2	45.1	45.1	45.1	45.1	45.1	45.1
2023-03-31 03:05	47.5	47.5	47.5	47.4	47.4	47.4	47.4	47.4	47.4
2023-03-31 03:06	45.3	45.3	45.3	45.2	45.2	45.2	45.2	45.2	45.2
2023-03-31 03:07	46.5	46.5	46.5	46.4	46.4	46.4	46.4	46.4	46.4
2023-03-31 03:08	43.9	43.9	43.9	43.8	43.8	43.8	43.8	43.8	43.8
2023-03-31 03:09	43.7	43.7	43.7	43.6	43.6	43.6	43.6	43.6	43.6
2023-03-31 03:10	46.4	46.4	46.4	46.3	46.3	46.3	46.3	46.3	46.3
2023-03-31 03:11	45.2	45.2	45.2	45.1	45.1	45.1	45.1	45.1	45.1
2023-03-31 03:12	46.3	46.3	46.3	46.2	46.2	46.2	46.2	46.2	46.2
2023-03-31 03:13	47.9	47.9	47.9	47.8	47.8	47.8	47.8	47.8	47.8
2023-03-31 03:14	43.8	43.8	43.8	43.7	43.7	43.7	43.7	43.7	43.7
2023-03-31 03:15	44.9	44.9	44.9	44.8	44.8	44.8	44.8	44.8	44.8
2023-03-31 03:16	44.2	44.2	44.2	44.1	44.1	44.1	44.1	44.1	44.1
2023-03-31 03:17	45.1	45.1	45.1	45	45	45	45	45	45
2023-03-31 03:18	44.9	44.9	44.9	44.8	44.8	44.8	44.8	44.8	44.8
2023-03-31 03:19	44	44	44	43.9	43.9	43.9	43.9	43.9	43.9
2023-03-31 03:20	43.3	43.3	43.3	43.2	43.2	43.2	43.2	43.2	43.2
2023-03-31 03:21	44.1	44.1	44.1	44	44	44	44	44	44
2023-03-31 03:22	43.3	43.3	43.3	43.2	43.2	43.2	43.2	43.2	43.2
2023-03-31 03:23	45	45	45	44.9	44.9	44.9	44.9	44.9	44.9
2023-03-31 03:24	43.3	43.3	43.3	43.2	43.2	43.2	43.2	43.2	43.2
2023-03-31 03:25	43.7	43.7	43.7	43.6	43.6	43.6	43.6	43.6	43.6
2023-03-31 03:26	45.5	45.5	45.5	45.4	45.4	45.4	45.4	45.4	45.4
2023-03-31 03:27	44.5	44.5	44.5	44.4	44.4	44.4	44.4	44.4	44.4
2023-03-31 03:28	43.5	43.5	43.5	43.4	43.4	43.4	43.4	43.4	43.4
2023-03-31 03:29	43.6	43.6	43.6	43.5	43.5	43.5	43.5	43.5	43.5
2023-03-31 03:30	46.7	46.7	46.7	46.6	46.6	46.6	46.6	46.6	46.6
2023-03-31 03:31	45.7	45.7	45.7	45.6	45.6	45.6	45.6	45.6	45.6
2023-03-31 03:32	44.1	44.1	44.1	44	44	44	44	44	44
2023-03-31 03:33	44.2	44.2	44.2	44.1	44.1	44.1	44.1	44.1	44.1
2023-03-31 03:34	46.3	46.3	46.3	46.2	46.2	46.2	46.2	46.2	46.2
2023-03-31 03:35	44.9	44.9	44.9	44.8	44.8	44.8	44.8	44.8	44.8
2023-03-31 03:36	47.2	47.2	47.2	47.1	47.1	47.1	47.1	47.1	47.1
2023-03-31 03:37	45.8	45.8	45.8	45.7	45.7	45.7	45.7	45.7	45.7
2023-03-31 03:38	43.6	43.6	43.6	43.5	43.5	43.5	43.5	43.5	43.5
2023-03-31 03:39	43.8	43.8	43.8	43.7	43.7	43.7	43.7	43.7	43.7
2023-03-31 03:40	44.2	44.2	44.2	44.1	44.1	44.1	44.1	44.1	44.1
2023-03-31 03:41	44	44	44	43.9	43.9	43.9	43.9	43.9	43.9
2023-03-31 03:42	43.7	43.7	43.7	43.6	43.6	43.6	43.6	43.6	43.6
2023-03-31 03:43	43.6	43.6	43.6	43.5	43.5	43.5	43.5	43.5	43.5
2023-03-31 03:44	44.8	44.8	44.8	44.7	44.7	44.7	44.7	44.7	44.7
2023-03-31 03:45	46.1	46.1	46.1	46	46	46	46	46	46
2023-03-31 03:46	43.7	43.7	43.7	43.6	43.6	43.6	43.6	43.6	43.6
2023-03-31 03:47	43.6	43.6	43.6	43.5	43.5	43.5	43.5	43.5	43.5
2023-03-31 03:48	44.6	44.6	44.6	44.5	44.5	44.5	44.5	44.5	44.5
2023-03-31 03:49	48.4	48.4	48.4	48.3	48.3	48.3	48.3	48.3	48.3
2023-03-31 03:50	44.4	44.4	44.4	44.3	44.3	44.3	44.3	44.3	44.3
2023-03-31 03:51	44.8	44.8	44.8	44.7	44.7	44.7	44.7	44.7	44.7
2023-03-31 03:52	44.4	44.4	44.4	44.3	44.3	44.3	44.3	44.3	44.3

2023-03-31 03:53	46.8	46.8	46.8	46.7	46.7	46.7	46.7	46.7	46.7
2023-03-31 03:54	48	48	48	47.9	47.9	47.9	47.9	47.9	47.9
2023-03-31 03:55	44.3	44.3	44.3	44.2	44.2	44.2	44.2	44.2	44.2
2023-03-31 03:56	43.4	43.4	43.4	43.3	43.3	43.3	43.3	43.3	43.3
2023-03-31 03:57	43.6	43.6	43.6	43.5	43.5	43.5	43.5	43.5	43.5
2023-03-31 03:58	44.1	44.1	44.1	44	44	44	44	44	44
2023-03-31 03:59	44.7	44.7	44.7	44.6	44.6	44.6	44.6	44.6	44.6
2023-03-31 04:00	43.8	43.8	43.8	43.7	43.7	43.7	43.7	43.7	43.7
2023-03-31 04:01	45.3	45.3	45.3	45.2	45.2	45.2	45.2	45.2	45.2
2023-03-31 04:02	46.2	46.2	46.2	46.1	46.1	46.1	46.1	46.1	46.1
2023-03-31 04:03	43.3	43.3	43.3	43.2	43.2	43.2	43.2	43.2	43.2
2023-03-31 04:04	43.7	43.7	43.7	43.6	43.6	43.6	43.6	43.6	43.6
2023-03-31 04:05	43.7	43.7	43.7	43.6	43.6	43.6	43.6	43.6	43.6
2023-03-31 04:06	43.7	43.7	43.7	43.6	43.6	43.6	43.6	43.6	43.6
2023-03-31 04:07	43.4	43.4	43.4	43.3	43.3	43.3	43.3	43.3	43.3
2023-03-31 04:08	42.1	42.1	42.1	42	42	42	42	42	42
2023-03-31 04:09	42.3	42.3	42.3	42.2	42.2	42.2	42.2	42.2	42.2
2023-03-31 04:10	41.4	41.4	41.4	41.3	41.3	41.3	41.3	41.3	41.3
2023-03-31 04:11	41.7	41.7	41.7	41.6	41.6	41.6	41.6	41.6	41.6
2023-03-31 04:12	40.9	40.9	40.9	40.8	40.8	40.8	40.8	40.8	40.8
2023-03-31 04:13	41	41	41	40.9	40.9	40.9	40.9	40.9	40.9
2023-03-31 04:14	43.4	43.4	43.4	43.3	43.3	43.3	43.3	43.3	43.3
2023-03-31 04:15	41	41	41	40.9	40.9	40.9	40.9	40.9	40.9
2023-03-31 04:16	41.3	41.3	41.3	41.2	41.2	41.2	41.2	41.2	41.2
2023-03-31 04:17	43.4	43.4	43.4	43.3	43.3	43.3	43.3	43.3	43.3
2023-03-31 04:18	44.1	44.1	44.1	44	44	44	44	44	44
2023-03-31 04:19	41.2	41.2	41.2	41.1	41.1	41.1	41.1	41.1	41.1
2023-03-31 04:20	41.3	41.3	41.3	41.2	41.2	41.2	41.2	41.2	41.2
2023-03-31 04:21	41.7	41.7	41.7	41.6	41.6	41.6	41.6	41.6	41.6
2023-03-31 04:22	46	46	46	45.9	45.9	45.9	45.9	45.9	45.9
2023-03-31 04:23	41.8	41.8	41.8	41.7	41.7	41.7	41.7	41.7	41.7
2023-03-31 04:24	43.3	43.3	43.3	43.2	43.2	43.2	43.2	43.2	43.2
2023-03-31 04:25	42.8	42.8	42.8	42.7	42.7	42.7	42.7	42.7	42.7
2023-03-31 04:26	45	45	45	44.9	44.9	44.9	44.9	44.9	44.9
2023-03-31 04:27	44.8	44.8	44.8	44.7	44.7	44.7	44.7	44.7	44.7
2023-03-31 04:28	47.1	47.1	47.1	47	47	47	47	47	47
2023-03-31 04:29	45.5	45.5	45.5	45.4	45.4	45.4	45.4	45.4	45.4
2023-03-31 04:30	45.3	45.3	45.3	45.2	45.2	45.2	45.2	45.2	45.2
2023-03-31 04:31	43	43	43	42.9	42.9	42.9	42.9	42.9	42.9
2023-03-31 04:32	43	43	43	42.9	42.9	42.9	42.9	42.9	42.9
2023-03-31 04:33	44.4	44.4	44.4	44.3	44.3	44.3	44.3	44.3	44.3
2023-03-31 04:34	44.1	44.1	44.1	44	44	44	44	44	44
2023-03-31 04:35	44.1	44.1	44.1	44	44	44	44	44	44
2023-03-31 04:36	45.1	45.1	45.1	45	45	45	45	45	45
2023-03-31 04:37	43.6	43.6	43.6	43.5	43.5	43.5	43.5	43.5	43.5
2023-03-31 04:38	42.4	42.4	42.4	42.3	42.3	42.3	42.3	42.3	42.3
2023-03-31 04:39	43.5	43.5	43.5	43.4	43.4	43.4	43.4	43.4	43.4
2023-03-31 04:40	42.4	42.4	42.4	42.3	42.3	42.3	42.3	42.3	42.3
2023-03-31 04:41	45.8	45.8	45.8	45.7	45.7	45.7	45.7	45.7	45.7
2023-03-31 04:42	46.6	46.6	46.6	46.5	46.5	46.5	46.5	46.5	46.5

2023-03-31 04:43	42.7	42.7	42.7	42.6	42.6	42.6	42.6	42.6	42.6
2023-03-31 04:44	45.8	45.8	45.8	45.7	45.7	45.7	45.7	45.7	45.7
2023-03-31 04:45	43.4	43.4	43.4	43.3	43.3	43.3	43.3	43.3	43.3
2023-03-31 04:46	42.1	42.1	42.1	42	42	42	42	42	42
2023-03-31 04:47	46	46	46	45.9	45.9	45.9	45.9	45.9	45.9
2023-03-31 04:48	42	42	42	41.9	41.9	41.9	41.9	41.9	41.9
2023-03-31 04:49	46	46	46	45.9	45.9	45.9	45.9	45.9	45.9
2023-03-31 04:50	42.2	42.2	42.2	42.1	42.1	42.1	42.1	42.1	42.1
2023-03-31 04:51	42.1	42.1	42.1	42	42	42	42	42	42
2023-03-31 04:52	42.7	42.7	42.7	42.6	42.6	42.6	42.6	42.6	42.6
2023-03-31 04:53	48	48	48	47.9	47.9	47.9	47.9	47.9	47.9
2023-03-31 04:54	41.6	41.6	41.6	41.5	41.5	41.5	41.5	41.5	41.5
2023-03-31 04:55	41.4	41.4	41.4	41.3	41.3	41.3	41.3	41.3	41.3
2023-03-31 04:56	42.4	42.4	42.4	42.3	42.3	42.3	42.3	42.3	42.3
2023-03-31 04:57	42.9	42.9	42.9	42.8	42.8	42.8	42.8	42.8	42.8
2023-03-31 04:58	43.7	43.7	43.7	43.6	43.6	43.6	43.6	43.6	43.6
2023-03-31 04:59	43.7	43.7	43.7	43.6	43.6	43.6	43.6	43.6	43.6
2023-03-31 05:00	43	43	43	42.9	42.9	42.9	42.9	42.9	42.9
2023-03-31 05:01	45.1	45.1	45.1	45	45	45	45	45	45
2023-03-31 05:02	45.7	45.7	45.7	45.6	45.6	45.6	45.6	45.6	45.6
2023-03-31 05:03	45.5	45.5	45.5	45.4	45.4	45.4	45.4	45.4	45.4
2023-03-31 05:04	44.1	44.1	44.1	44	44	44	44	44	44
2023-03-31 05:05	44.4	44.4	44.4	44.3	44.3	44.3	44.3	44.3	44.3
2023-03-31 05:06	43.2	43.2	43.2	43.1	43.1	43.1	43.1	43.1	43.1
2023-03-31 05:07	42.7	42.7	42.7	42.6	42.6	42.6	42.6	42.6	42.6
2023-03-31 05:08	44.6	44.6	44.6	44.5	44.5	44.5	44.5	44.5	44.5
2023-03-31 05:09	41.5	41.5	41.5	41.4	41.4	41.4	41.4	41.4	41.4
2023-03-31 05:10	43.8	43.8	43.8	43.7	43.7	43.7	43.7	43.7	43.7
2023-03-31 05:11	43.2	43.2	43.2	43.1	43.1	43.1	43.1	43.1	43.1
2023-03-31 05:12	42	42	42	41.9	41.9	41.9	41.9	41.9	41.9
2023-03-31 05:13	46.6	46.6	46.6	46.5	46.5	46.5	46.5	46.5	46.5
2023-03-31 05:14	43	43	43	42.9	42.9	42.9	42.9	42.9	42.9
2023-03-31 05:15	41.7	41.7	41.7	41.6	41.6	41.6	41.6	41.6	41.6
2023-03-31 05:16	41.2	41.2	41.2	41.1	41.1	41.1	41.1	41.1	41.1
2023-03-31 05:17	43.3	43.3	43.3	43.2	43.2	43.2	43.2	43.2	43.2
2023-03-31 05:18	45.5	45.5	45.5	45.4	45.4	45.4	45.4	45.4	45.4
2023-03-31 05:19	43.7	43.7	43.7	43.6	43.6	43.6	43.6	43.6	43.6
2023-03-31 05:20	41.9	41.9	41.9	41.8	41.8	41.8	41.8	41.8	41.8
2023-03-31 05:21	42.6	42.6	42.6	42.5	42.5	42.5	42.5	42.5	42.5
2023-03-31 05:22	42.8	42.8	42.8	42.7	42.7	42.7	42.7	42.7	42.7
2023-03-31 05:23	46.2	46.2	46.2	46.1	46.1	46.1	46.1	46.1	46.1
2023-03-31 05:24	42.8	42.8	42.8	42.7	42.7	42.7	42.7	42.7	42.7
2023-03-31 05:25	41.9	41.9	41.9	41.8	41.8	41.8	41.8	41.8	41.8
2023-03-31 05:26	43.6	43.6	43.6	43.5	43.5	43.5	43.5	43.5	43.5
2023-03-31 05:27	41.3	41.3	41.3	41.2	41.2	41.2	41.2	41.2	41.2
2023-03-31 05:28	46.1	46.1	46.1	46	46	46	46	46	46
2023-03-31 05:29	46.4	46.4	46.4	46.3	46.3	46.3	46.3	46.3	46.3
2023-03-31 05:30	42.5	42.5	42.5	42.4	42.4	42.4	42.4	42.4	42.4
2023-03-31 05:31	40.8	40.8	40.8	40.7	40.7	40.7	40.7	40.7	40.7
2023-03-31 05:32	42.1	42.1	42.1	42	42	42	42	42	42

2023-03-31 05:33	42.1	42.1	42.1	42	42	42	42	42	42
2023-03-31 05:34	43	43	43	42.9	42.9	42.9	42.9	42.9	42.9
2023-03-31 05:35	43.5	43.5	43.5	43.4	43.4	43.4	43.4	43.4	43.4
2023-03-31 05:36	43.7	43.7	43.7	43.6	43.6	43.6	43.6	43.6	43.6
2023-03-31 05:37	43.1	43.1	43.1	43	43	43	43	43	43
2023-03-31 05:38	41.4	41.4	41.4	41.3	41.3	41.3	41.3	41.3	41.3
2023-03-31 05:39	43.3	43.3	43.3	43.2	43.2	43.2	43.2	43.2	43.2
2023-03-31 05:40	43.7	43.7	43.7	43.6	43.6	43.6	43.6	43.6	43.6
2023-03-31 05:41	43.5	43.5	43.5	43.4	43.4	43.4	43.4	43.4	43.4
2023-03-31 05:42	42.2	42.2	42.2	42.1	42.1	42.1	42.1	42.1	42.1
2023-03-31 05:43	44.8	44.8	44.8	44.7	44.7	44.7	44.7	44.7	44.7
2023-03-31 05:44	41.8	41.8	41.8	41.7	41.7	41.7	41.7	41.7	41.7
2023-03-31 05:45	43	43	43	42.9	42.9	42.9	42.9	42.9	42.9
2023-03-31 05:46	44.3	44.3	44.3	44.2	44.2	44.2	44.2	44.2	44.2
2023-03-31 05:47	42.6	42.6	42.6	42.5	42.5	42.5	42.5	42.5	42.5
2023-03-31 05:48	41.4	41.4	41.4	41.3	41.3	41.3	41.3	41.3	41.3
2023-03-31 05:49	44	44	44	43.9	43.9	43.9	43.9	43.9	43.9
2023-03-31 05:50	42.1	42.1	42.1	42	42	42	42	42	42
2023-03-31 05:51	44.3	44.3	44.3	44.2	44.2	44.2	44.2	44.2	44.2
2023-03-31 05:52	44.5	44.5	44.5	44.4	44.4	44.4	44.4	44.4	44.4
2023-03-31 05:53	44.1	44.1	44.1	44	44	44	44	44	44
2023-03-31 05:54	44.8	44.8	44.8	44.7	44.7	44.7	44.7	44.7	44.7
2023-03-31 05:55	44.8	44.8	44.8	44.7	44.7	44.7	44.7	44.7	44.7
2023-03-31 05:56	44.5	44.5	44.5	44.4	44.4	44.4	44.4	44.4	44.4
2023-03-31 05:57	44.6	44.6	44.6	44.5	44.5	44.5	44.5	44.5	44.5
2023-03-31 05:58	46.8	46.8	46.8	46.7	46.7	46.7	46.7	46.7	46.7
2023-03-31 05:59	48.3	48.3	48.3	48.2	48.2	48.2	48.2	48.2	48.2
2023-03-31 06:00	43.3	43.3	43.3	43.2	43.2	43.2	43.2	43.2	43.2
2023-03-31 06:01	44.5	44.5	44.5	44.4	44.4	44.4	44.4	44.4	44.4
2023-03-31 06:02	43.2	43.2	43.2	43.1	43.1	43.1	43.1	43.1	43.1
2023-03-31 06:03	44	44	44	43.9	43.9	43.9	43.9	43.9	43.9
2023-03-31 06:04	43.9	43.9	43.9	43.8	43.8	43.8	43.8	43.8	43.8
2023-03-31 06:05	43.7	43.7	43.7	43.6	43.6	43.6	43.6	43.6	43.6
2023-03-31 06:06	44.7	44.7	44.7	44.6	44.6	44.6	44.6	44.6	44.6
2023-03-31 06:07	44.9	44.9	44.9	44.8	44.8	44.8	44.8	44.8	44.8
2023-03-31 06:08	44	44	44	43.9	43.9	43.9	43.9	43.9	43.9
2023-03-31 06:09	44.3	44.3	44.3	44.2	44.2	44.2	44.2	44.2	44.2
2023-03-31 06:10	45.1	45.1	45.1	45	45	45	45	45	45
2023-03-31 06:11	47.9	47.9	47.9	47.8	47.8	47.8	47.8	47.8	47.8
2023-03-31 06:12	46.2	46.2	46.2	46.1	46.1	46.1	46.1	46.1	46.1
2023-03-31 06:13	43.2	43.2	43.2	43.1	43.1	43.1	43.1	43.1	43.1
2023-03-31 06:14	46.5	46.5	46.5	46.4	46.4	46.4	46.4	46.4	46.4
2023-03-31 06:15	45.2	45.2	45.2	45.1	45.1	45.1	45.1	45.1	45.1
2023-03-31 06:16	46.2	46.2	46.2	46.1	46.1	46.1	46.1	46.1	46.1
2023-03-31 06:17	45.9	45.9	45.9	45.8	45.8	45.8	45.8	45.8	45.8
2023-03-31 06:18	45.1	45.1	45.1	45	45	45	45	45	45
2023-03-31 06:19	46.9	46.9	46.9	46.8	46.8	46.8	46.8	46.8	46.8
2023-03-31 06:20	48.6	48.6	48.6	48.5	48.5	48.5	48.5	48.5	48.5
2023-03-31 06:21	45.8	45.8	45.8	45.7	45.7	45.7	45.7	45.7	45.7
2023-03-31 06:22	43.6	43.6	43.6	43.5	43.5	43.5	43.5	43.5	43.5

2023-03-31 06:23	44.3	44.3	44.3	44.2	44.2	44.2	44.2	44.2	44.2
2023-03-31 06:24	45.9	45.9	45.9	45.8	45.8	45.8	45.8	45.8	45.8
2023-03-31 06:25	44	44	44	43.9	43.9	43.9	43.9	43.9	43.9
2023-03-31 06:26	43	43	43	42.9	42.9	42.9	42.9	42.9	42.9
2023-03-31 06:27	44.7	44.7	44.7	44.6	44.6	44.6	44.6	44.6	44.6
2023-03-31 06:28	43	43	43	42.9	42.9	42.9	42.9	42.9	42.9
2023-03-31 06:29	46	46	46	45.9	45.9	45.9	45.9	45.9	45.9
2023-03-31 06:30	44.7	44.7	44.7	44.6	44.6	44.6	44.6	44.6	44.6
2023-03-31 06:31	43	43	43	42.9	42.9	42.9	42.9	42.9	42.9
2023-03-31 06:32	43.8	43.8	43.8	43.7	43.7	43.7	43.7	43.7	43.7
2023-03-31 06:33	45.5	45.5	45.5	45.4	45.4	45.4	45.4	45.4	45.4
2023-03-31 06:34	44	44	44	43.9	43.9	43.9	43.9	43.9	43.9
2023-03-31 06:35	45.4	45.4	45.4	45.3	45.3	45.3	45.3	45.3	45.3
2023-03-31 06:36	47.9	47.9	47.9	47.8	47.8	47.8	47.8	47.8	47.8
2023-03-31 06:37	44.5	44.5	44.5	44.4	44.4	44.4	44.4	44.4	44.4
2023-03-31 06:38	44.4	44.4	44.4	44.3	44.3	44.3	44.3	44.3	44.3
2023-03-31 06:39	46.1	46.1	46.1	46	46	46	46	46	46
2023-03-31 06:40	43.4	43.4	43.4	43.3	43.3	43.3	43.3	43.3	43.3
2023-03-31 06:41	45.7	45.7	45.7	45.6	45.6	45.6	45.6	45.6	45.6
2023-03-31 06:42	44.8	44.8	44.8	44.7	44.7	44.7	44.7	44.7	44.7
2023-03-31 06:43	46.7	46.7	46.7	46.6	46.6	46.6	46.6	46.6	46.6
2023-03-31 06:44	46.7	46.7	46.7	46.6	46.6	46.6	46.6	46.6	46.6
2023-03-31 06:45	44.8	44.8	44.8	44.7	44.7	44.7	44.7	44.7	44.7
2023-03-31 06:46	45.5	45.5	45.5	45.4	45.4	45.4	45.4	45.4	45.4
2023-03-31 06:47	44.9	44.9	44.9	44.8	44.8	44.8	44.8	44.8	44.8
2023-03-31 06:48	48.9	48.9	48.9	48.8	48.8	48.8	48.8	48.8	48.8
2023-03-31 06:49	47	47	47	46.9	46.9	46.9	46.9	46.9	46.9
2023-03-31 06:50	51.7	51.7	51.7	51.6	51.6	51.6	51.6	51.6	51.6
2023-03-31 06:51	43.7	43.7	43.7	43.6	43.6	43.6	43.6	43.6	43.6
2023-03-31 06:52	42.1	42.1	42.1	42	42	42	42	42	42
2023-03-31 06:53	46.8	46.8	46.8	46.7	46.7	46.7	46.7	46.7	46.7
2023-03-31 06:54	45.5	45.5	45.5	45.4	45.4	45.4	45.4	45.4	45.4
2023-03-31 06:55	42.5	42.5	42.5	42.4	42.4	42.4	42.4	42.4	42.4
2023-03-31 06:56	45.6	45.6	45.6	45.5	45.5	45.5	45.5	45.5	45.5
2023-03-31 06:57	45.3	45.3	45.3	45.2	45.2	45.2	45.2	45.2	45.2
2023-03-31 06:58	46.8	46.8	46.8	46.7	46.7	46.7	46.7	46.7	46.7
2023-03-31 06:59	44.6	44.6	44.6	44.5	44.5	44.5	44.5	44.5	44.5
2023-03-31 07:00	49.3	49.3	49.3	49.2	49.2	49.2	49.2	49.2	49.2
2023-03-31 07:01	45	45	45	44.9	44.9	44.9	44.9	44.9	44.9
2023-03-31 07:02	46.3	46.3	46.3	46.2	46.2	46.2	46.2	46.2	46.2
2023-03-31 07:03	44.7	44.7	44.7	44.6	44.6	44.6	44.6	44.6	44.6
2023-03-31 07:04	46.2	46.2	46.2	46.1	46.1	46.1	46.1	46.1	46.1
2023-03-31 07:05	45.3	45.3	45.3	45.2	45.2	45.2	45.2	45.2	45.2
2023-03-31 07:06	46.7	46.7	46.7	46.6	46.6	46.6	46.6	46.6	46.6
2023-03-31 07:07	48.9	48.9	48.9	48.8	48.8	48.8	48.8	48.8	48.8
2023-03-31 07:08	47.9	47.9	47.9	47.8	47.8	47.8	47.8	47.8	47.8
2023-03-31 07:09	46.6	46.6	46.6	46.5	46.5	46.5	46.5	46.5	46.5
2023-03-31 07:10	44.2	44.2	44.2	44.1	44.1	44.1	44.1	44.1	44.1
2023-03-31 07:11	52.5	52.5	52.5	52.4	52.4	52.4	52.4	52.4	52.4
2023-03-31 07:12	49.9	49.9	49.9	49.8	49.8	49.8	49.8	49.8	49.8

2023-03-31 07:13	48.8	48.8	48.8	48.7	48.7	48.7	48.7	48.7	48.7
2023-03-31 07:14	48.1	48.1	48.1	48	48	48	48	48	48
2023-03-31 07:15	49.9	49.9	49.9	49.8	49.8	49.8	49.8	49.8	49.8
2023-03-31 07:16	48.1	48.1	48.1	48	48	48	48	48	48
2023-03-31 07:17	49.9	49.9	49.9	49.8	49.8	49.8	49.8	49.8	49.8
2023-03-31 07:18	48.6	48.6	48.6	48.5	48.5	48.5	48.5	48.5	48.5
2023-03-31 07:19	47.5	47.5	47.5	47.4	47.4	47.4	47.4	47.4	47.4
2023-03-31 07:20	48	48	48	47.9	47.9	47.9	47.9	47.9	47.9
2023-03-31 07:21	48.5	48.5	48.5	48.4	48.4	48.4	48.4	48.4	48.4
2023-03-31 07:22	45.3	45.3	45.3	45.2	45.2	45.2	45.2	45.2	45.2
2023-03-31 07:23	45.1	45.1	45.1	45	45	45	45	45	45
2023-03-31 07:24	46.6	46.6	46.6	46.5	46.5	46.5	46.5	46.5	46.5
2023-03-31 07:25	46.2	46.2	46.2	46.1	46.1	46.1	46.1	46.1	46.1
2023-03-31 07:26	47.3	47.3	47.3	47.2	47.2	47.2	47.2	47.2	47.2
2023-03-31 07:27	46.6	46.6	46.6	46.5	46.5	46.5	46.5	46.5	46.5
2023-03-31 07:28	44.7	44.7	44.7	44.6	44.6	44.6	44.6	44.6	44.6
2023-03-31 07:29	48.3	48.3	48.3	48.2	48.2	48.2	48.2	48.2	48.2
2023-03-31 07:30	48.6	48.6	48.6	48.5	48.5	48.5	48.5	48.5	48.5
2023-03-31 07:31	48.2	48.2	48.2	48.1	48.1	48.1	48.1	48.1	48.1
2023-03-31 07:32	49	49	49	48.9	48.9	48.9	48.9	48.9	48.9
2023-03-31 07:33	45.8	45.8	45.8	45.7	45.7	45.7	45.7	45.7	45.7
2023-03-31 07:34	47.5	47.5	47.5	47.4	47.4	47.4	47.4	47.4	47.4
2023-03-31 07:35	48	48	48	47.9	47.9	47.9	47.9	47.9	47.9
2023-03-31 07:36	49.7	49.7	49.7	49.6	49.6	49.6	49.6	49.6	49.6
2023-03-31 07:37	50.5	50.5	50.5	50.4	50.4	50.4	50.4	50.4	50.4
2023-03-31 07:38	48.8	48.8	48.8	48.7	48.7	48.7	48.7	48.7	48.7
2023-03-31 07:39	50.8	50.8	50.8	50.7	50.7	50.7	50.7	50.7	50.7
2023-03-31 07:40	48.4	48.4	48.4	48.3	48.3	48.3	48.3	48.3	48.3
2023-03-31 07:41	48.7	48.7	48.7	48.6	48.6	48.6	48.6	48.6	48.6
2023-03-31 07:42	47.4	47.4	47.4	47.3	47.3	47.3	47.3	47.3	47.3
2023-03-31 07:43	48.1	48.1	48.1	48	48	48	48	48	48
2023-03-31 07:44	48.2	48.2	48.2	48.1	48.1	48.1	48.1	48.1	48.1
2023-03-31 07:45	50.7	50.7	50.7	50.6	50.6	50.6	50.6	50.6	50.6
2023-03-31 07:46	49.2	49.2	49.2	49.1	49.1	49.1	49.1	49.1	49.1
2023-03-31 07:47	48.7	48.7	48.7	48.6	48.6	48.6	48.6	48.6	48.6
2023-03-31 07:48	48.7	48.7	48.7	48.6	48.6	48.6	48.6	48.6	48.6
2023-03-31 07:49	51.3	51.3	51.3	51.2	51.2	51.2	51.2	51.2	51.2
2023-03-31 07:50	50.3	50.3	50.3	50.2	50.2	50.2	50.2	50.2	50.2
2023-03-31 07:51	50.1	50.1	50.1	50	50	50	50	50	50
2023-03-31 07:52	50.7	50.7	50.7	50.6	50.6	50.6	50.6	50.6	50.6
2023-03-31 07:53	49	49	49	48.9	48.9	48.9	48.9	48.9	48.9
2023-03-31 07:54	47.8	47.8	47.8	47.7	47.7	47.7	47.7	47.7	47.7
2023-03-31 07:55	47.7	47.7	47.7	47.6	47.6	47.6	47.6	47.6	47.6
2023-03-31 07:56	48.8	48.8	48.8	48.7	48.7	48.7	48.7	48.7	48.7
2023-03-31 07:57	48.6	48.6	48.6	48.5	48.5	48.5	48.5	48.5	48.5
2023-03-31 07:58	50.8	50.8	50.8	50.7	50.7	50.7	50.7	50.7	50.7
2023-03-31 07:59	49.9	49.9	49.9	49.8	49.8	49.8	49.8	49.8	49.8
2023-03-31 08:00	50.4	50.4	50.4	50.3	50.3	50.3	50.3	50.3	50.3
2023-03-31 08:01	49.7	49.7	49.7	49.6	49.6	49.6	49.6	49.6	49.6
2023-03-31 08:02	48.3	48.3	48.3	48.2	48.2	48.2	48.2	48.2	48.2

2023-03-31 08:03	47.7	47.7	47.7	47.6	47.6	47.6	47.6	47.6	47.6
2023-03-31 08:04	50.7	50.7	50.7	50.6	50.6	50.6	50.6	50.6	50.6
2023-03-31 08:05	50.4	50.4	50.4	50.3	50.3	50.3	50.3	50.3	50.3
2023-03-31 08:06	50.8	50.8	50.8	50.7	50.7	50.7	50.7	50.7	50.7
2023-03-31 08:07	51.1	51.1	51.1	51	51	51	51	51	51
2023-03-31 08:08	49.6	49.6	49.6	49.5	49.5	49.5	49.5	49.5	49.5
2023-03-31 08:09	49.4	49.4	49.4	49.3	49.3	49.3	49.3	49.3	49.3
2023-03-31 08:10	49.6	49.6	49.6	49.5	49.5	49.5	49.5	49.5	49.5
2023-03-31 08:11	49.3	49.3	49.3	49.2	49.2	49.2	49.2	49.2	49.2
2023-03-31 08:12	49.3	49.3	49.3	49.2	49.2	49.2	49.2	49.2	49.2
2023-03-31 08:13	50.7	50.7	50.7	50.6	50.6	50.6	50.6	50.6	50.6
2023-03-31 08:14	49.8	49.8	49.8	49.7	49.7	49.7	49.7	49.7	49.7
2023-03-31 08:15	50.3	50.3	50.3	50.2	50.2	50.2	50.2	50.2	50.2
2023-03-31 08:16	50.2	50.2	50.2	50.1	50.1	50.1	50.1	50.1	50.1
2023-03-31 08:17	49.3	49.3	49.3	49.2	49.2	49.2	49.2	49.2	49.2
2023-03-31 08:18	53.5	53.5	53.5	53.4	53.4	53.4	53.4	53.4	53.4
2023-03-31 08:19	50.4	50.4	50.4	50.3	50.3	50.3	50.3	50.3	50.3
2023-03-31 08:20	50.4	50.4	50.4	50.3	50.3	50.3	50.3	50.3	50.3
2023-03-31 08:21	50.9	50.9	50.9	50.8	50.8	50.8	50.8	50.8	50.8
2023-03-31 08:22	51.4	51.4	51.4	51.3	51.3	51.3	51.3	51.3	51.3
2023-03-31 08:23	50.2	50.2	50.2	50.1	50.1	50.1	50.1	50.1	50.1
2023-03-31 08:24	49.9	49.9	49.9	49.8	49.8	49.8	49.8	49.8	49.8
2023-03-31 08:25	50.4	50.4	50.4	50.3	50.3	50.3	50.3	50.3	50.3
2023-03-31 08:26	49.2	49.2	49.2	49.1	49.1	49.1	49.1	49.1	49.1
2023-03-31 08:27	50.1	50.1	50.1	50	50	50	50	50	50
2023-03-31 08:28	52.9	52.9	52.9	52.8	52.8	52.8	52.8	52.8	52.8
2023-03-31 08:29	53	53	53	52.9	52.9	52.9	52.9	52.9	52.9
2023-03-31 08:30	58.3	58.3	58.3	58.2	58.2	58.2	58.2	58.2	58.2
2023-03-31 08:31	50.4	50.4	50.4	50.3	50.3	50.3	50.3	50.3	50.3
2023-03-31 08:32	50	50	50	49.9	49.9	49.9	49.9	49.9	49.9
2023-03-31 08:33	51.7	51.7	51.7	51.6	51.6	51.6	51.6	51.6	51.6
2023-03-31 08:34	55.7	55.7	55.7	55.6	55.6	55.6	55.6	55.6	55.6
2023-03-31 08:35	51.3	51.3	51.3	51.2	51.2	51.2	51.2	51.2	51.2
2023-03-31 08:36	51	51	51	50.9	50.9	50.9	50.9	50.9	50.9
2023-03-31 08:37	50.4	50.4	50.4	50.3	50.3	50.3	50.3	50.3	50.3
2023-03-31 08:38	49.4	49.4	49.4	49.3	49.3	49.3	49.3	49.3	49.3
2023-03-31 08:39	58.7	58.7	58.7	58.6	58.6	58.6	58.6	58.6	58.6
2023-03-31 08:40	53.4	53.4	53.4	53.3	53.3	53.3	53.3	53.3	53.3
2023-03-31 08:41	50.4	50.4	50.4	50.3	50.3	50.3	50.3	50.3	50.3
2023-03-31 08:42	49.5	49.5	49.5	49.4	49.4	49.4	49.4	49.4	49.4
2023-03-31 08:43	50.1	50.1	50.1	50	50	50	50	50	50
2023-03-31 08:44	49.8	49.8	49.8	49.7	49.7	49.7	49.7	49.7	49.7
2023-03-31 08:45	50.2	50.2	50.2	50.1	50.1	50.1	50.1	50.1	50.1
2023-03-31 08:46	48.9	48.9	48.9	48.8	48.8	48.8	48.8	48.8	48.8
2023-03-31 08:47	48.7	48.7	48.7	48.6	48.6	48.6	48.6	48.6	48.6
2023-03-31 08:48	50.8	50.8	50.8	50.7	50.7	50.7	50.7	50.7	50.7
2023-03-31 08:49	51.8	51.8	51.8	51.7	51.7	51.7	51.7	51.7	51.7
2023-03-31 08:50	50.2	50.2	50.2	50.1	50.1	50.1	50.1	50.1	50.1
2023-03-31 08:51	60.6	60.6	60.6	60.5	60.5	60.5	60.5	60.5	60.5
2023-03-31 08:52	47.1	47.1	47.1	47	47	47	47	47	47

2023-03-31 08:53	49.3	49.3	49.3	49.2	49.2	49.2	49.2	49.2	49.2
2023-03-31 08:54	50.9	50.9	50.9	50.8	50.8	50.8	50.8	50.8	50.8
2023-03-31 08:55	51.5	51.5	51.5	51.4	51.4	51.4	51.4	51.4	51.4
2023-03-31 08:56	51	51	51	50.9	50.9	50.9	50.9	50.9	50.9
2023-03-31 08:57	50.7	50.7	50.7	50.6	50.6	50.6	50.6	50.6	50.6
2023-03-31 08:58	52.3	52.3	52.3	52.2	52.2	52.2	52.2	52.2	52.2
2023-03-31 08:59	52.1	52.1	52.1	52	52	52	52	52	52
2023-03-31 09:00	50.7	50.7	50.7	50.6	50.6	50.6	50.6	50.6	50.6
2023-03-31 09:01	49.1	49.1	49.1	49	49	49	49	49	49
2023-03-31 09:02	48.1	48.1	48.1	48	48	48	48	48	48
2023-03-31 09:03	47.6	47.6	47.6	47.5	47.5	47.5	47.5	47.5	47.5
2023-03-31 09:04	48.7	48.7	48.7	48.6	48.6	48.6	48.6	48.6	48.6
2023-03-31 09:05	48.4	48.4	48.4	48.3	48.3	48.3	48.3	48.3	48.3
2023-03-31 09:06	50.4	50.4	50.4	50.3	50.3	50.3	50.3	50.3	50.3
2023-03-31 09:07	50.6	50.6	50.6	50.5	50.5	50.5	50.5	50.5	50.5
2023-03-31 09:08	50.7	50.7	50.7	50.6	50.6	50.6	50.6	50.6	50.6
2023-03-31 09:09	55.8	55.8	55.8	55.7	55.7	55.7	55.7	55.7	55.7
2023-03-31 09:10	49.7	49.7	49.7	49.6	49.6	49.6	49.6	49.6	49.6
2023-03-31 09:11	49.7	49.7	49.7	49.6	49.6	49.6	49.6	49.6	49.6
2023-03-31 09:12	51.4	51.4	51.4	51.3	51.3	51.3	51.3	51.3	51.3
2023-03-31 09:13	47.4	47.4	47.4	47.3	47.3	47.3	47.3	47.3	47.3
2023-03-31 09:14	49.3	49.3	49.3	49.2	49.2	49.2	49.2	49.2	49.2
2023-03-31 09:15	49.7	49.7	49.7	49.6	49.6	49.6	49.6	49.6	49.6
2023-03-31 09:16	49.4	49.4	49.4	49.3	49.3	49.3	49.3	49.3	49.3
2023-03-31 09:17	49.3	49.3	49.3	49.2	49.2	49.2	49.2	49.2	49.2
2023-03-31 09:18	51.6	51.6	51.6	51.5	51.5	51.5	51.5	51.5	51.5
2023-03-31 09:19	51.7	51.7	51.7	51.6	51.6	51.6	51.6	51.6	51.6
2023-03-31 09:20	51.4	51.4	51.4	51.3	51.3	51.3	51.3	51.3	51.3
2023-03-31 09:21	49.6	49.6	49.6	49.5	49.5	49.5	49.5	49.5	49.5
2023-03-31 09:22	49.8	49.8	49.8	49.7	49.7	49.7	49.7	49.7	49.7
2023-03-31 09:23	48.9	48.9	48.9	48.8	48.8	48.8	48.8	48.8	48.8
2023-03-31 09:24	49.8	49.8	49.8	49.7	49.7	49.7	49.7	49.7	49.7
2023-03-31 09:25	49	49	49	48.9	48.9	48.9	48.9	48.9	48.9
2023-03-31 09:26	48.2	48.2	48.2	48.1	48.1	48.1	48.1	48.1	48.1
2023-03-31 09:27	50.3	50.3	50.3	50.2	50.2	50.2	50.2	50.2	50.2
2023-03-31 09:28	50.1	50.1	50.1	50	50	50	50	50	50
2023-03-31 09:29	49.1	49.1	49.1	49	49	49	49	49	49
2023-03-31 09:30	49.5	49.5	49.5	49.4	49.4	49.4	49.4	49.4	49.4
2023-03-31 09:31	48.6	48.6	48.6	48.5	48.5	48.5	48.5	48.5	48.5
2023-03-31 09:32	49.6	49.6	49.6	49.5	49.5	49.5	49.5	49.5	49.5
2023-03-31 09:33	50.4	50.4	50.4	50.3	50.3	50.3	50.3	50.3	50.3
2023-03-31 09:34	50.5	50.5	50.5	50.4	50.4	50.4	50.4	50.4	50.4
2023-03-31 09:35	49.9	49.9	49.9	49.8	49.8	49.8	49.8	49.8	49.8
2023-03-31 09:36	47.6	47.6	47.6	47.5	47.5	47.5	47.5	47.5	47.5
2023-03-31 09:37	49.1	49.1	49.1	49	49	49	49	49	49
2023-03-31 09:38	49.7	49.7	49.7	49.6	49.6	49.6	49.6	49.6	49.6
2023-03-31 09:39	48.8	48.8	48.8	48.7	48.7	48.7	48.7	48.7	48.7
2023-03-31 09:40	51	51	51	50.9	50.9	50.9	50.9	50.9	50.9
2023-03-31 09:41	48.6	48.6	48.6	48.5	48.5	48.5	48.5	48.5	48.5
2023-03-31 09:42	47.8	47.8	47.8	47.7	47.7	47.7	47.7	47.7	47.7

2023-03-31 09:43	51.3	51.3	51.3	51.2	51.2	51.2	51.2	51.2	51.2
2023-03-31 09:44	48.5	48.5	48.5	48.4	48.4	48.4	48.4	48.4	48.4
2023-03-31 09:45	49.2	49.2	49.2	49.1	49.1	49.1	49.1	49.1	49.1
2023-03-31 09:46	48.8	48.8	48.8	48.7	48.7	48.7	48.7	48.7	48.7
2023-03-31 09:47	49.1	49.1	49.1	49	49	49	49	49	49
2023-03-31 09:48	48.7	48.7	48.7	48.6	48.6	48.6	48.6	48.6	48.6
2023-03-31 09:49	48.5	48.5	48.5	48.4	48.4	48.4	48.4	48.4	48.4
2023-03-31 09:50	49.4	49.4	49.4	49.3	49.3	49.3	49.3	49.3	49.3
2023-03-31 09:51	51.5	51.5	51.5	51.4	51.4	51.4	51.4	51.4	51.4
2023-03-31 09:52	55.9	55.9	55.9	55.8	55.8	55.8	55.8	55.8	55.8
2023-03-31 09:53	49.7	49.7	49.7	49.6	49.6	49.6	49.6	49.6	49.6
2023-03-31 09:54	51.3	51.3	51.3	51.2	51.2	51.2	51.2	51.2	51.2
2023-03-31 09:55	49.1	49.1	49.1	49	49	49	49	49	49
2023-03-31 09:56	49.1	49.1	49.1	49	49	49	49	49	49
2023-03-31 09:57	51.7	51.7	51.7	51.6	51.6	51.6	51.6	51.6	51.6
2023-03-31 09:58	49	49	49	48.9	48.9	48.9	48.9	48.9	48.9
2023-03-31 09:59	49.2	49.2	49.2	49.1	49.1	49.1	49.1	49.1	49.1
2023-03-31 10:00	48.6	48.6	48.6	48.5	48.5	48.5	48.5	48.5	48.5
2023-03-31 10:01	49.6	49.6	49.6	49.5	49.5	49.5	49.5	49.5	49.5
2023-03-31 10:02	48.5	48.5	48.5	48.4	48.4	48.4	48.4	48.4	48.4
2023-03-31 10:03	49.1	49.1	49.1	49	49	49	49	49	49
2023-03-31 10:04	47.1	47.1	47.1	47	47	47	47	47	47
2023-03-31 10:05	49.5	49.5	49.5	49.4	49.4	49.4	49.4	49.4	49.4
2023-03-31 10:06	52.2	52.2	52.2	52.1	52.1	52.1	52.1	52.1	52.1
2023-03-31 10:07	47.9	47.9	47.9	47.8	47.8	47.8	47.8	47.8	47.8
2023-03-31 10:08	49.7	49.7	49.7	49.6	49.6	49.6	49.6	49.6	49.6
2023-03-31 10:09	49.9	49.9	49.9	49.8	49.8	49.8	49.8	49.8	49.8
2023-03-31 10:10	49.9	49.9	49.9	49.8	49.8	49.8	49.8	49.8	49.8
2023-03-31 10:11	51.3	51.3	51.3	51.2	51.2	51.2	51.2	51.2	51.2
2023-03-31 10:12	50.1	50.1	50.1	50	50	50	50	50	50
2023-03-31 10:13	48.5	48.5	48.5	48.4	48.4	48.4	48.4	48.4	48.4
2023-03-31 10:14	50.4	50.4	50.4	50.3	50.3	50.3	50.3	50.3	50.3
2023-03-31 10:15	51.2	51.2	51.2	51.1	51.1	51.1	51.1	51.1	51.1
2023-03-31 10:16	56.6	56.6	56.6	56.5	56.5	56.5	56.5	56.5	56.5
2023-03-31 10:17	51.2	51.2	51.2	51.1	51.1	51.1	51.1	51.1	51.1
2023-03-31 10:18	51.4	51.4	51.4	51.3	51.3	51.3	51.3	51.3	51.3
2023-03-31 10:19	49.4	49.4	49.4	49.3	49.3	49.3	49.3	49.3	49.3
2023-03-31 10:20	51.5	51.5	51.5	51.4	51.4	51.4	51.4	51.4	51.4
2023-03-31 10:21	51	51	51	50.9	50.9	50.9	50.9	50.9	50.9
2023-03-31 10:22	48.5	48.5	48.5	48.4	48.4	48.4	48.4	48.4	48.4
2023-03-31 10:23	49.1	49.1	49.1	49	49	49	49	49	49
2023-03-31 10:24	48.9	48.9	48.9	48.8	48.8	48.8	48.8	48.8	48.8
2023-03-31 10:25	48.8	48.8	48.8	48.7	48.7	48.7	48.7	48.7	48.7
2023-03-31 10:26	49.8	49.8	49.8	49.7	49.7	49.7	49.7	49.7	49.7
2023-03-31 10:27	48.1	48.1	48.1	48	48	48	48	48	48
2023-03-31 10:28	50.6	50.6	50.6	50.5	50.5	50.5	50.5	50.5	50.5
2023-03-31 10:29	48.8	48.8	48.8	48.7	48.7	48.7	48.7	48.7	48.7
2023-03-31 10:30	48.1	48.1	48.1	48	48	48	48	48	48
2023-03-31 10:31	49.8	49.8	49.8	49.7	49.7	49.7	49.7	49.7	49.7
2023-03-31 10:32	49.9	49.9	49.9	49.8	49.8	49.8	49.8	49.8	49.8

2023-03-31 10:33	49.8	49.8	49.8	49.7	49.7	49.7	49.7	49.7	49.7
2023-03-31 10:34	50.3	50.3	50.3	50.2	50.2	50.2	50.2	50.2	50.2
2023-03-31 10:35	48.4	48.4	48.4	48.3	48.3	48.3	48.3	48.3	48.3
2023-03-31 10:36	50.5	50.5	50.5	50.4	50.4	50.4	50.4	50.4	50.4
2023-03-31 10:37	49.7	49.7	49.7	49.6	49.6	49.6	49.6	49.6	49.6
2023-03-31 10:38	49	49	49	48.9	48.9	48.9	48.9	48.9	48.9
2023-03-31 10:39	49.3	49.3	49.3	49.2	49.2	49.2	49.2	49.2	49.2
2023-03-31 10:40	50.8	50.8	50.8	50.7	50.7	50.7	50.7	50.7	50.7
2023-03-31 10:41	50.5	50.5	50.5	50.4	50.4	50.4	50.4	50.4	50.4
2023-03-31 10:42	50	50	50	49.9	49.9	49.9	49.9	49.9	49.9
2023-03-31 10:43	51.1	51.1	51.1	51	51	51	51	51	51
2023-03-31 10:44	50.5	50.5	50.5	50.4	50.4	50.4	50.4	50.4	50.4
2023-03-31 10:45	49.7	49.7	49.7	49.6	49.6	49.6	49.6	49.6	49.6
2023-03-31 10:46	51.5	51.5	51.5	51.4	51.4	51.4	51.4	51.4	51.4
2023-03-31 10:47	53.8	53.8	53.8	53.7	53.7	53.7	53.7	53.7	53.7
2023-03-31 10:48	51.3	51.3	51.3	51.2	51.2	51.2	51.2	51.2	51.2
2023-03-31 10:49	48.5	48.5	48.5	48.4	48.4	48.4	48.4	48.4	48.4
2023-03-31 10:50	49.7	49.7	49.7	49.6	49.6	49.6	49.6	49.6	49.6
2023-03-31 10:51	50.6	50.6	50.6	50.5	50.5	50.5	50.5	50.5	50.5
2023-03-31 10:52	55.3	55.3	55.3	55.2	55.2	55.2	55.2	55.2	55.2
2023-03-31 10:53	53.1	53.1	53.1	53	53	53	53	53	53
2023-03-31 10:54	48.7	48.7	48.7	48.6	48.6	48.6	48.6	48.6	48.6
2023-03-31 10:55	51.5	51.5	51.5	51.4	51.4	51.4	51.4	51.4	51.4
2023-03-31 10:56	51.6	51.6	51.6	51.5	51.5	51.5	51.5	51.5	51.5
2023-03-31 10:57	49.4	49.4	49.4	49.3	49.3	49.3	49.3	49.3	49.3
2023-03-31 10:58	49.9	49.9	49.9	49.8	49.8	49.8	49.8	49.8	49.8
2023-03-31 10:59	51.3	51.3	51.3	51.2	51.2	51.2	51.2	51.2	51.2
2023-03-31 11:00	51.4	51.4	51.4	51.3	51.3	51.3	51.3	51.3	51.3
2023-03-31 11:01	49	49	49	48.9	48.9	48.9	48.9	48.9	48.9
2023-03-31 11:02	49	49	49	48.9	48.9	48.9	48.9	48.9	48.9
2023-03-31 11:03	50.1	50.1	50.1	50	50	50	50	50	50
2023-03-31 11:04	49.8	49.8	49.8	49.7	49.7	49.7	49.7	49.7	49.7
2023-03-31 11:05	48.6	48.6	48.6	48.5	48.5	48.5	48.5	48.5	48.5
2023-03-31 11:06	49.1	49.1	49.1	49	49	49	49	49	49
2023-03-31 11:07	48.3	48.3	48.3	48.2	48.2	48.2	48.2	48.2	48.2
2023-03-31 11:08	47	47	47	46.9	46.9	46.9	46.9	46.9	46.9
2023-03-31 11:09	47.8	47.8	47.8	47.7	47.7	47.7	47.7	47.7	47.7
2023-03-31 11:10	49.8	49.8	49.8	49.7	49.7	49.7	49.7	49.7	49.7
2023-03-31 11:11	50.8	50.8	50.8	50.7	50.7	50.7	50.7	50.7	50.7
2023-03-31 11:12	53.9	53.9	53.9	53.8	53.8	53.8	53.8	53.8	53.8
2023-03-31 11:13	49.7	49.7	49.7	49.6	49.6	49.6	49.6	49.6	49.6
2023-03-31 11:14	49.5	49.5	49.5	49.4	49.4	49.4	49.4	49.4	49.4
2023-03-31 11:15	56.9	56.9	56.9	56.8	56.8	56.8	56.8	56.8	56.8
2023-03-31 11:16	48.8	48.8	48.8	48.7	48.7	48.7	48.7	48.7	48.7
2023-03-31 11:17	47.7	47.7	47.7	47.6	47.6	47.6	47.6	47.6	47.6
2023-03-31 11:18	47.5	47.5	47.5	47.4	47.4	47.4	47.4	47.4	47.4
2023-03-31 11:19	47.8	47.8	47.8	47.7	47.7	47.7	47.7	47.7	47.7
2023-03-31 11:20	48.8	48.8	48.8	48.7	48.7	48.7	48.7	48.7	48.7
2023-03-31 11:21	46.8	46.8	46.8	46.7	46.7	46.7	46.7	46.7	46.7
2023-03-31 11:22	47.3	47.3	47.3	47.2	47.2	47.2	47.2	47.2	47.2

2023-03-31 11:23	46.6	46.6	46.6	46.5	46.5	46.5	46.5	46.5	46.5
2023-03-31 11:24	48.3	48.3	48.3	48.2	48.2	48.2	48.2	48.2	48.2
2023-03-31 11:25	50.5	50.5	50.5	50.4	50.4	50.4	50.4	50.4	50.4
2023-03-31 11:26	49.8	49.8	49.8	49.7	49.7	49.7	49.7	49.7	49.7
2023-03-31 11:27	50.1	50.1	50.1	50	50	50	50	50	50
2023-03-31 11:28	51.7	51.7	51.7	51.6	51.6	51.6	51.6	51.6	51.6
2023-03-31 11:29	50.1	50.1	50.1	50	50	50	50	50	50
2023-03-31 11:30	48.7	48.7	48.7	48.6	48.6	48.6	48.6	48.6	48.6
2023-03-31 11:31	47.9	47.9	47.9	47.8	47.8	47.8	47.8	47.8	47.8
2023-03-31 11:32	47.7	47.7	47.7	47.6	47.6	47.6	47.6	47.6	47.6
2023-03-31 11:33	52.6	52.6	52.6	52.5	52.5	52.5	52.5	52.5	52.5
2023-03-31 11:34	47.6	47.6	47.6	47.5	47.5	47.5	47.5	47.5	47.5
2023-03-31 11:35	48.3	48.3	48.3	48.2	48.2	48.2	48.2	48.2	48.2
2023-03-31 11:36	51.6	51.6	51.6	51.5	51.5	51.5	51.5	51.5	51.5
2023-03-31 11:37	54.1	54.1	54.1	54	54	54	54	54	54
2023-03-31 11:38	49.6	49.6	49.6	49.5	49.5	49.5	49.5	49.5	49.5
2023-03-31 11:39	49.7	49.7	49.7	49.6	49.6	49.6	49.6	49.6	49.6
2023-03-31 11:40	50.9	50.9	50.9	50.8	50.8	50.8	50.8	50.8	50.8
2023-03-31 11:41	57.9	57.9	57.9	57.8	57.8	57.8	57.8	57.8	57.8
2023-03-31 11:42	52.2	52.2	52.2	52.1	52.1	52.1	52.1	52.1	52.1
2023-03-31 11:43	50.3	50.3	50.3	50.2	50.2	50.2	50.2	50.2	50.2
2023-03-31 11:44	51	51	51	50.9	50.9	50.9	50.9	50.9	50.9
2023-03-31 11:45	50.3	50.3	50.3	50.2	50.2	50.2	50.2	50.2	50.2
2023-03-31 11:46	53.1	53.1	53.1	53	53	53	53	53	53
2023-03-31 11:47	48.2	48.2	48.2	48.1	48.1	48.1	48.1	48.1	48.1
2023-03-31 11:48	48.8	48.8	48.8	48.7	48.7	48.7	48.7	48.7	48.7
2023-03-31 11:49	48	48	48	47.9	47.9	47.9	47.9	47.9	47.9
2023-03-31 11:50	50	50	50	49.9	49.9	49.9	49.9	49.9	49.9
2023-03-31 11:51	52.4	52.4	52.4	52.3	52.3	52.3	52.3	52.3	52.3
2023-03-31 11:52	54.4	54.4	54.4	54.3	54.3	54.3	54.3	54.3	54.3
2023-03-31 11:53	48.3	48.3	48.3	48.2	48.2	48.2	48.2	48.2	48.2
2023-03-31 11:54	49.4	49.4	49.4	49.3	49.3	49.3	49.3	49.3	49.3
2023-03-31 11:55	50.1	50.1	50.1	50	50	50	50	50	50
2023-03-31 11:56	49.3	49.3	49.3	49.2	49.2	49.2	49.2	49.2	49.2
2023-03-31 11:57	48.8	48.8	48.8	48.7	48.7	48.7	48.7	48.7	48.7
2023-03-31 11:58	49.9	49.9	49.9	49.8	49.8	49.8	49.8	49.8	49.8
2023-03-31 11:59	47.4	47.4	47.4	47.3	47.3	47.3	47.3	47.3	47.3
2023-03-31 12:00	50.5	50.5	50.5	50.4	50.4	50.4	50.4	50.4	50.4
2023-03-31 12:01	55.1	55.1	55.1	55	55	55	55	55	55
2023-03-31 12:02	52.6	52.6	52.6	52.5	52.5	52.5	52.5	52.5	52.5
2023-03-31 12:03	52.2	52.2	52.2	52.1	52.1	52.1	52.1	52.1	52.1
2023-03-31 12:04	47.3	47.3	47.3	47.2	47.2	47.2	47.2	47.2	47.2
2023-03-31 12:05	48.3	48.3	48.3	48.2	48.2	48.2	48.2	48.2	48.2
2023-03-31 12:06	50.1	50.1	50.1	50	50	50	50	50	50
2023-03-31 12:07	52.2	52.2	52.2	52.1	52.1	52.1	52.1	52.1	52.1
2023-03-31 12:08	51.6	51.6	51.6	51.5	51.5	51.5	51.5	51.5	51.5
2023-03-31 12:09	50.3	50.3	50.3	50.2	50.2	50.2	50.2	50.2	50.2
2023-03-31 12:10	52.3	52.3	52.3	52.2	52.2	52.2	52.2	52.2	52.2
2023-03-31 12:11	57.2	57.2	57.2	57.1	57.1	57.1	57.1	57.1	57.1
2023-03-31 12:12	56.1	56.1	56.1	56	56	56	56	56	56

2023-03-31 12:13	49.6	49.6	49.6	49.5	49.5	49.5	49.5	49.5	49.5
2023-03-31 12:14	54.3	54.3	54.3	54.2	54.2	54.2	54.2	54.2	54.2
2023-03-31 12:15	48.2	48.2	48.2	48.1	48.1	48.1	48.1	48.1	48.1
2023-03-31 12:16	52.3	52.3	52.3	52.2	52.2	52.2	52.2	52.2	52.2
2023-03-31 12:17	48.6	48.6	48.6	48.5	48.5	48.5	48.5	48.5	48.5
2023-03-31 12:18	49.5	49.5	49.5	49.4	49.4	49.4	49.4	49.4	49.4
2023-03-31 12:19	48.8	48.8	48.8	48.7	48.7	48.7	48.7	48.7	48.7
2023-03-31 12:20	52.5	52.5	52.5	52.4	52.4	52.4	52.4	52.4	52.4
2023-03-31 12:21	48.8	48.8	48.8	48.7	48.7	48.7	48.7	48.7	48.7
2023-03-31 12:22	48.3	48.3	48.3	48.2	48.2	48.2	48.2	48.2	48.2
2023-03-31 12:23	49.6	49.6	49.6	49.5	49.5	49.5	49.5	49.5	49.5
2023-03-31 12:24	52.7	52.7	52.7	52.6	52.6	52.6	52.6	52.6	52.6
2023-03-31 12:25	48.4	48.4	48.4	48.3	48.3	48.3	48.3	48.3	48.3
2023-03-31 12:26	49.8	49.8	49.8	49.7	49.7	49.7	49.7	49.7	49.7
2023-03-31 12:27	47.3	47.3	47.3	47.2	47.2	47.2	47.2	47.2	47.2
2023-03-31 12:28	48.5	48.5	48.5	48.4	48.4	48.4	48.4	48.4	48.4
2023-03-31 12:29	50.1	50.1	50.1	50	50	50	50	50	50
2023-03-31 12:30	53.8	53.8	53.8	53.7	53.7	53.7	53.7	53.7	53.7
2023-03-31 12:31	49.1	49.1	49.1	49	49	49	49	49	49
2023-03-31 12:32	51.4	51.4	51.4	51.3	51.3	51.3	51.3	51.3	51.3
2023-03-31 12:33	46.5	46.5	46.5	46.4	46.4	46.4	46.4	46.4	46.4
2023-03-31 12:34	49.4	49.4	49.4	49.3	49.3	49.3	49.3	49.3	49.3
2023-03-31 12:35	48.1	48.1	48.1	48	48	48	48	48	48
2023-03-31 12:36	49.7	49.7	49.7	49.6	49.6	49.6	49.6	49.6	49.6
2023-03-31 12:37	48.6	48.6	48.6	48.5	48.5	48.5	48.5	48.5	48.5
2023-03-31 12:38	53.2	53.2	53.2	53.1	53.1	53.1	53.1	53.1	53.1
2023-03-31 12:39	48.4	48.4	48.4	48.3	48.3	48.3	48.3	48.3	48.3
2023-03-31 12:40	47.5	47.5	47.5	47.4	47.4	47.4	47.4	47.4	47.4
2023-03-31 12:41	47.3	47.3	47.3	47.2	47.2	47.2	47.2	47.2	47.2
2023-03-31 12:42	46.9	46.9	46.9	46.8	46.8	46.8	46.8	46.8	46.8
2023-03-31 12:43	46.9	46.9	46.9	46.8	46.8	46.8	46.8	46.8	46.8
2023-03-31 12:44	51	51	51	50.9	50.9	50.9	50.9	50.9	50.9
2023-03-31 12:45	49.3	49.3	49.3	49.2	49.2	49.2	49.2	49.2	49.2
2023-03-31 12:46	49.7	49.7	49.7	49.6	49.6	49.6	49.6	49.6	49.6
2023-03-31 12:47	51.3	51.3	51.3	51.2	51.2	51.2	51.2	51.2	51.2
2023-03-31 12:48	50.6	50.6	50.6	50.5	50.5	50.5	50.5	50.5	50.5
2023-03-31 12:49	48.5	48.5	48.5	48.4	48.4	48.4	48.4	48.4	48.4
2023-03-31 12:50	47.5	47.5	47.5	47.4	47.4	47.4	47.4	47.4	47.4
2023-03-31 12:51	51	51	51	50.9	50.9	50.9	50.9	50.9	50.9
2023-03-31 12:52	46.6	46.6	46.6	46.5	46.5	46.5	46.5	46.5	46.5
2023-03-31 12:53	47.2	47.2	47.2	47.1	47.1	47.1	47.1	47.1	47.1
2023-03-31 12:54	50.1	50.1	50.1	50	50	50	50	50	50
2023-03-31 12:55	49.1	49.1	49.1	49	49	49	49	49	49
2023-03-31 12:56	48.5	48.5	48.5	48.4	48.4	48.4	48.4	48.4	48.4
2023-03-31 12:57	50.2	50.2	50.2	50.1	50.1	50.1	50.1	50.1	50.1
2023-03-31 12:58	49	49	49	48.9	48.9	48.9	48.9	48.9	48.9
2023-03-31 12:59	52.3	52.3	52.3	52.2	52.2	52.2	52.2	52.2	52.2
2023-03-31 13:00	53.2	53.2	53.2	53.1	53.1	53.1	53.1	53.1	53.1
2023-03-31 13:01	53.7	53.7	53.7	53.6	53.6	53.6	53.6	53.6	53.6
2023-03-31 13:02	50.8	50.8	50.8	50.7	50.7	50.7	50.7	50.7	50.7

2023-03-31 13:03	50.4	50.4	50.4	50.3	50.3	50.3	50.3	50.3	50.3
2023-03-31 13:04	51.5	51.5	51.5	51.4	51.4	51.4	51.4	51.4	51.4
2023-03-31 13:05	51	51	51	50.9	50.9	50.9	50.9	50.9	50.9
2023-03-31 13:06	53.2	53.2	53.2	53.1	53.1	53.1	53.1	53.1	53.1
2023-03-31 13:07	52	52	52	51.9	51.9	51.9	51.9	51.9	51.9
2023-03-31 13:08	50.4	50.4	50.4	50.3	50.3	50.3	50.3	50.3	50.3
2023-03-31 13:09	49.6	49.6	49.6	49.5	49.5	49.5	49.5	49.5	49.5
2023-03-31 13:10	47	47	47	46.9	46.9	46.9	46.9	46.9	46.9
2023-03-31 13:11	49	49	49	48.9	48.9	48.9	48.9	48.9	48.9
2023-03-31 13:12	46.5	46.5	46.5	46.4	46.4	46.4	46.4	46.4	46.4
2023-03-31 13:13	46.8	46.8	46.8	46.7	46.7	46.7	46.7	46.7	46.7
2023-03-31 13:14	47.2	47.2	47.2	47.1	47.1	47.1	47.1	47.1	47.1
2023-03-31 13:15	47.7	47.7	47.7	47.6	47.6	47.6	47.6	47.6	47.6
2023-03-31 13:16	51.5	51.5	51.5	51.4	51.4	51.4	51.4	51.4	51.4
2023-03-31 13:17	50.5	50.5	50.5	50.4	50.4	50.4	50.4	50.4	50.4
2023-03-31 13:18	47	47	47	46.9	46.9	46.9	46.9	46.9	46.9
2023-03-31 13:19	49.4	49.4	49.4	49.3	49.3	49.3	49.3	49.3	49.3
2023-03-31 13:20	48	48	48	47.9	47.9	47.9	47.9	47.9	47.9
2023-03-31 13:21	48.4	48.4	48.4	48.3	48.3	48.3	48.3	48.3	48.3
2023-03-31 13:22	50.4	50.4	50.4	50.3	50.3	50.3	50.3	50.3	50.3
2023-03-31 13:23	49.7	49.7	49.7	49.6	49.6	49.6	49.6	49.6	49.6
2023-03-31 13:24	53.8	53.8	53.8	53.7	53.7	53.7	53.7	53.7	53.7
2023-03-31 13:25	49.2	49.2	49.2	49.1	49.1	49.1	49.1	49.1	49.1
2023-03-31 13:26	50.8	50.8	50.8	50.7	50.7	50.7	50.7	50.7	50.7
2023-03-31 13:27	50.4	50.4	50.4	50.3	50.3	50.3	50.3	50.3	50.3
2023-03-31 13:28	47.4	47.4	47.4	47.3	47.3	47.3	47.3	47.3	47.3
2023-03-31 13:29	52	52	52	51.9	51.9	51.9	51.9	51.9	51.9
2023-03-31 13:30	50.4	50.4	50.4	50.3	50.3	50.3	50.3	50.3	50.3
2023-03-31 13:31	49.5	49.5	49.5	49.4	49.4	49.4	49.4	49.4	49.4
2023-03-31 13:32	50	50	50	49.9	49.9	49.9	49.9	49.9	49.9
2023-03-31 13:33	50.5	50.5	50.5	50.4	50.4	50.4	50.4	50.4	50.4
2023-03-31 13:34	50.6	50.6	50.6	50.5	50.5	50.5	50.5	50.5	50.5
2023-03-31 13:35	49	49	49	48.9	48.9	48.9	48.9	48.9	48.9
2023-03-31 13:36	50	50	50	49.9	49.9	49.9	49.9	49.9	49.9
2023-03-31 13:37	50.8	50.8	50.8	50.7	50.7	50.7	50.7	50.7	50.7
2023-03-31 13:38	51.9	51.9	51.9	51.8	51.8	51.8	51.8	51.8	51.8
2023-03-31 13:39	52.7	52.7	52.7	52.6	52.6	52.6	52.6	52.6	52.6
2023-03-31 13:40	50.9	50.9	50.9	50.8	50.8	50.8	50.8	50.8	50.8
2023-03-31 13:41	49.7	49.7	49.7	49.6	49.6	49.6	49.6	49.6	49.6
2023-03-31 13:42	52.9	52.9	52.9	52.8	52.8	52.8	52.8	52.8	52.8
2023-03-31 13:43	49.5	49.5	49.5	49.4	49.4	49.4	49.4	49.4	49.4
2023-03-31 13:44	48.1	48.1	48.1	48	48	48	48	48	48
2023-03-31 13:45	53.2	53.2	53.2	53.1	53.1	53.1	53.1	53.1	53.1
2023-03-31 13:46	49.5	49.5	49.5	49.4	49.4	49.4	49.4	49.4	49.4
2023-03-31 13:47	49.1	49.1	49.1	49	49	49	49	49	49
2023-03-31 13:48	47.3	47.3	47.3	47.2	47.2	47.2	47.2	47.2	47.2
2023-03-31 13:49	49.4	49.4	49.4	49.3	49.3	49.3	49.3	49.3	49.3
2023-03-31 13:50	50.3	50.3	50.3	50.2	50.2	50.2	50.2	50.2	50.2
2023-03-31 13:51	50.8	50.8	50.8	50.7	50.7	50.7	50.7	50.7	50.7
2023-03-31 13:52	51.5	51.5	51.5	51.4	51.4	51.4	51.4	51.4	51.4

2023-03-31 13:53	48	48	48	47.9	47.9	47.9	47.9	47.9	47.9
2023-03-31 13:54	49.3	49.3	49.3	49.2	49.2	49.2	49.2	49.2	49.2
2023-03-31 13:55	48.5	48.5	48.5	48.4	48.4	48.4	48.4	48.4	48.4
2023-03-31 13:56	49.7	49.7	49.7	49.6	49.6	49.6	49.6	49.6	49.6
2023-03-31 13:57	54.2	54.2	54.2	54.1	54.1	54.1	54.1	54.1	54.1
2023-03-31 13:58	48.3	48.3	48.3	48.2	48.2	48.2	48.2	48.2	48.2
2023-03-31 13:59	49.2	49.2	49.2	49.1	49.1	49.1	49.1	49.1	49.1
2023-03-31 14:00	48.1	48.1	48.1	48	48	48	48	48	48
2023-03-31 14:01	48.6	48.6	48.6	48.5	48.5	48.5	48.5	48.5	48.5
2023-03-31 14:02	47.1	47.1	47.1	47	47	47	47	47	47
2023-03-31 14:03	49.8	49.8	49.8	49.7	49.7	49.7	49.7	49.7	49.7
2023-03-31 14:04	47.7	47.7	47.7	47.6	47.6	47.6	47.6	47.6	47.6
2023-03-31 14:05	49.3	49.3	49.3	49.2	49.2	49.2	49.2	49.2	49.2
2023-03-31 14:06	47.8	47.8	47.8	47.7	47.7	47.7	47.7	47.7	47.7
2023-03-31 14:07	50.8	50.8	50.8	50.7	50.7	50.7	50.7	50.7	50.7
2023-03-31 14:08	52.1	52.1	52.1	52	52	52	52	52	52
2023-03-31 14:09	54.6	54.6	54.6	54.5	54.5	54.5	54.5	54.5	54.5
2023-03-31 14:10	51.8	51.8	51.8	51.7	51.7	51.7	51.7	51.7	51.7
2023-03-31 14:11	51.2	51.2	51.2	51.1	51.1	51.1	51.1	51.1	51.1
2023-03-31 14:12	52	52	52	51.9	51.9	51.9	51.9	51.9	51.9
2023-03-31 14:13	52.7	52.7	52.7	52.6	52.6	52.6	52.6	52.6	52.6
2023-03-31 14:14	50.7	50.7	50.7	50.6	50.6	50.6	50.6	50.6	50.6
2023-03-31 14:15	49.2	49.2	49.2	49.1	49.1	49.1	49.1	49.1	49.1
2023-03-31 14:16	51.5	51.5	51.5	51.4	51.4	51.4	51.4	51.4	51.4
2023-03-31 14:17	50.6	50.6	50.6	50.5	50.5	50.5	50.5	50.5	50.5
2023-03-31 14:18	49.2	49.2	49.2	49.1	49.1	49.1	49.1	49.1	49.1
2023-03-31 14:19	48	48	48	47.9	47.9	47.9	47.9	47.9	47.9
2023-03-31 14:20	48.8	48.8	48.8	48.7	48.7	48.7	48.7	48.7	48.7
2023-03-31 14:21	49.6	49.6	49.6	49.5	49.5	49.5	49.5	49.5	49.5
2023-03-31 14:22	48	48	48	47.9	47.9	47.9	47.9	47.9	47.9
2023-03-31 14:23	49	49	49	48.9	48.9	48.9	48.9	48.9	48.9
2023-03-31 14:24	51.7	51.7	51.7	51.6	51.6	51.6	51.6	51.6	51.6
2023-03-31 14:25	48.4	48.4	48.4	48.3	48.3	48.3	48.3	48.3	48.3
2023-03-31 14:26	48.4	48.4	48.4	48.3	48.3	48.3	48.3	48.3	48.3
2023-03-31 14:27	50.9	50.9	50.9	50.8	50.8	50.8	50.8	50.8	50.8
2023-03-31 14:28	47.2	47.2	47.2	47.1	47.1	47.1	47.1	47.1	47.1
2023-03-31 14:29	51.7	51.7	51.7	51.6	51.6	51.6	51.6	51.6	51.6
2023-03-31 14:30	49.8	49.8	49.8	49.7	49.7	49.7	49.7	49.7	49.7
2023-03-31 14:31	52	52	52	51.9	51.9	51.9	51.9	51.9	51.9
2023-03-31 14:32	49.7	49.7	49.7	49.6	49.6	49.6	49.6	49.6	49.6
2023-03-31 14:33	52.8	52.8	52.8	52.7	52.7	52.7	52.7	52.7	52.7
2023-03-31 14:34	46.1	46.1	46.1	46	46	46	46	46	46
2023-03-31 14:35	47.3	47.3	47.3	47.2	47.2	47.2	47.2	47.2	47.2
2023-03-31 14:36	47.8	47.8	47.8	47.7	47.7	47.7	47.7	47.7	47.7
2023-03-31 14:37	51.6	51.6	51.6	51.5	51.5	51.5	51.5	51.5	51.5
2023-03-31 14:38	50.8	50.8	50.8	50.7	50.7	50.7	50.7	50.7	50.7
2023-03-31 14:39	49.7	49.7	49.7	49.6	49.6	49.6	49.6	49.6	49.6
2023-03-31 14:40	50.8	50.8	50.8	50.7	50.7	50.7	50.7	50.7	50.7
2023-03-31 14:41	46.9	46.9	46.9	46.8	46.8	46.8	46.8	46.8	46.8
2023-03-31 14:42	48.1	48.1	48.1	48	48	48	48	48	48

2023-03-31 14:43	49.7	49.7	49.7	49.6	49.6	49.6	49.6	49.6	49.6
2023-03-31 14:44	47.9	47.9	47.9	47.8	47.8	47.8	47.8	47.8	47.8
2023-03-31 14:45	48.6	48.6	48.6	48.5	48.5	48.5	48.5	48.5	48.5
2023-03-31 14:46	47.9	47.9	47.9	47.8	47.8	47.8	47.8	47.8	47.8
2023-03-31 14:47	46.9	46.9	46.9	46.8	46.8	46.8	46.8	46.8	46.8
2023-03-31 14:48	49.3	49.3	49.3	49.2	49.2	49.2	49.2	49.2	49.2
2023-03-31 14:49	47.7	47.7	47.7	47.6	47.6	47.6	47.6	47.6	47.6
2023-03-31 14:50	48.1	48.1	48.1	48	48	48	48	48	48
2023-03-31 14:51	50.9	50.9	50.9	50.8	50.8	50.8	50.8	50.8	50.8
2023-03-31 14:52	49.4	49.4	49.4	49.3	49.3	49.3	49.3	49.3	49.3
2023-03-31 14:53	50.9	50.9	50.9	50.8	50.8	50.8	50.8	50.8	50.8
2023-03-31 14:54	49.3	49.3	49.3	49.2	49.2	49.2	49.2	49.2	49.2
2023-03-31 14:55	51.2	51.2	51.2	51.1	51.1	51.1	51.1	51.1	51.1
2023-03-31 14:56	56.7	56.7	56.7	56.6	56.6	56.6	56.6	56.6	56.6
2023-03-31 14:57	49.3	49.3	49.3	49.2	49.2	49.2	49.2	49.2	49.2
2023-03-31 14:58	50	50	50	49.9	49.9	49.9	49.9	49.9	49.9
2023-03-31 14:59	49.6	49.6	49.6	49.5	49.5	49.5	49.5	49.5	49.5
2023-03-31 15:00	46	46	46	45.9	45.9	45.9	45.9	45.9	45.9
2023-03-31 15:01	49.7	49.7	49.7	49.6	49.6	49.6	49.6	49.6	49.6
2023-03-31 15:02	47.6	47.6	47.6	47.5	47.5	47.5	47.5	47.5	47.5
2023-03-31 15:03	46.8	46.8	46.8	46.7	46.7	46.7	46.7	46.7	46.7
2023-03-31 15:04	46.8	46.8	46.8	46.7	46.7	46.7	46.7	46.7	46.7
2023-03-31 15:05	53.5	53.5	53.5	53.4	53.4	53.4	53.4	53.4	53.4
2023-03-31 15:06	56.9	56.9	56.9	56.8	56.8	56.8	56.8	56.8	56.8
2023-03-31 15:07	48.9	48.9	48.9	48.8	48.8	48.8	48.8	48.8	48.8
2023-03-31 15:08	49.2	49.2	49.2	49.1	49.1	49.1	49.1	49.1	49.1
2023-03-31 15:09	49.6	49.6	49.6	49.5	49.5	49.5	49.5	49.5	49.5
2023-03-31 15:10	48.1	48.1	48.1	48	48	48	48	48	48
2023-03-31 15:11	48	48	48	47.9	47.9	47.9	47.9	47.9	47.9
2023-03-31 15:12	48.6	48.6	48.6	48.5	48.5	48.5	48.5	48.5	48.5
2023-03-31 15:13	49.3	49.3	49.3	49.2	49.2	49.2	49.2	49.2	49.2
2023-03-31 15:14	50.8	50.8	50.8	50.7	50.7	50.7	50.7	50.7	50.7
2023-03-31 15:15	50	50	50	49.9	49.9	49.9	49.9	49.9	49.9
2023-03-31 15:16	49.3	49.3	49.3	49.2	49.2	49.2	49.2	49.2	49.2
2023-03-31 15:17	48.9	48.9	48.9	48.8	48.8	48.8	48.8	48.8	48.8
2023-03-31 15:18	48.8	48.8	48.8	48.7	48.7	48.7	48.7	48.7	48.7
2023-03-31 15:19	48.8	48.8	48.8	48.7	48.7	48.7	48.7	48.7	48.7
2023-03-31 15:20	50	50	50	49.9	49.9	49.9	49.9	49.9	49.9
2023-03-31 15:21	49.4	49.4	49.4	49.3	49.3	49.3	49.3	49.3	49.3
2023-03-31 15:22	49.3	49.3	49.3	49.2	49.2	49.2	49.2	49.2	49.2
2023-03-31 15:23	49.3	49.3	49.3	49.2	49.2	49.2	49.2	49.2	49.2
2023-03-31 15:24	54.3	54.3	54.3	54.2	54.2	54.2	54.2	54.2	54.2
2023-03-31 15:25	50.9	50.9	50.9	50.8	50.8	50.8	50.8	50.8	50.8
2023-03-31 15:26	48.8	48.8	48.8	48.7	48.7	48.7	48.7	48.7	48.7
2023-03-31 15:27	50.4	50.4	50.4	50.3	50.3	50.3	50.3	50.3	50.3
2023-03-31 15:28	50	50	50	49.9	49.9	49.9	49.9	49.9	49.9
2023-03-31 15:29	51.6	51.6	51.6	51.5	51.5	51.5	51.5	51.5	51.5
2023-03-31 15:30	48.6	48.6	48.6	48.5	48.5	48.5	48.5	48.5	48.5
2023-03-31 15:31	47.5	47.5	47.5	47.4	47.4	47.4	47.4	47.4	47.4
2023-03-31 15:32	49.9	49.9	49.9	49.8	49.8	49.8	49.8	49.8	49.8

2023-03-31 15:33	51.6	51.6	51.6	51.5	51.5	51.5	51.5	51.5	51.5
2023-03-31 15:34	49	49	49	48.9	48.9	48.9	48.9	48.9	48.9
2023-03-31 15:35	52.3	52.3	52.3	52.2	52.2	52.2	52.2	52.2	52.2
2023-03-31 15:36	48.3	48.3	48.3	48.2	48.2	48.2	48.2	48.2	48.2
2023-03-31 15:37	49.8	49.8	49.8	49.7	49.7	49.7	49.7	49.7	49.7
2023-03-31 15:38	47	47	47	46.9	46.9	46.9	46.9	46.9	46.9
2023-03-31 15:39	50.4	50.4	50.4	50.3	50.3	50.3	50.3	50.3	50.3
2023-03-31 15:40	47.7	47.7	47.7	47.6	47.6	47.6	47.6	47.6	47.6
2023-03-31 15:41	49	49	49	48.9	48.9	48.9	48.9	48.9	48.9
2023-03-31 15:42	51.6	51.6	51.6	51.5	51.5	51.5	51.5	51.5	51.5
2023-03-31 15:43	48.7	48.7	48.7	48.6	48.6	48.6	48.6	48.6	48.6
2023-03-31 15:44	47.9	47.9	47.9	47.8	47.8	47.8	47.8	47.8	47.8
2023-03-31 15:45	50.8	50.8	50.8	50.7	50.7	50.7	50.7	50.7	50.7
2023-03-31 15:46	55.9	55.9	55.9	55.8	55.8	55.8	55.8	55.8	55.8
2023-03-31 15:47	49.8	49.8	49.8	49.7	49.7	49.7	49.7	49.7	49.7
2023-03-31 15:48	51.7	51.7	51.7	51.6	51.6	51.6	51.6	51.6	51.6
2023-03-31 15:49	51.3	51.3	51.3	51.2	51.2	51.2	51.2	51.2	51.2
2023-03-31 15:50	50	50	50	49.9	49.9	49.9	49.9	49.9	49.9
2023-03-31 15:51	48.7	48.7	48.7	48.6	48.6	48.6	48.6	48.6	48.6
2023-03-31 15:52	48.8	48.8	48.8	48.7	48.7	48.7	48.7	48.7	48.7
2023-03-31 15:53	51.9	51.9	51.9	51.8	51.8	51.8	51.8	51.8	51.8
2023-03-31 15:54	48	48	48	47.9	47.9	47.9	47.9	47.9	47.9
2023-03-31 15:55	49.3	49.3	49.3	49.2	49.2	49.2	49.2	49.2	49.2
2023-03-31 15:56	53.4	53.4	53.4	53.3	53.3	53.3	53.3	53.3	53.3
2023-03-31 15:57	52.4	52.4	52.4	52.3	52.3	52.3	52.3	52.3	52.3
2023-03-31 15:58	53.9	53.9	53.9	53.8	53.8	53.8	53.8	53.8	53.8
2023-03-31 15:59	50.9	50.9	50.9	50.8	50.8	50.8	50.8	50.8	50.8
2023-03-31 16:00	48.4	48.4	48.4	48.3	48.3	48.3	48.3	48.3	48.3
2023-03-31 16:01	47	47	47	46.9	46.9	46.9	46.9	46.9	46.9
2023-03-31 16:02	47.7	47.7	47.7	47.6	47.6	47.6	47.6	47.6	47.6
2023-03-31 16:03	48.5	48.5	48.5	48.4	48.4	48.4	48.4	48.4	48.4
2023-03-31 16:04	47.1	47.1	47.1	47	47	47	47	47	47
2023-03-31 16:05	48.6	48.6	48.6	48.5	48.5	48.5	48.5	48.5	48.5
2023-03-31 16:06	52.9	52.9	52.9	52.8	52.8	52.8	52.8	52.8	52.8
2023-03-31 16:07	50.5	50.5	50.5	50.4	50.4	50.4	50.4	50.4	50.4
2023-03-31 16:08	49.7	49.7	49.7	49.6	49.6	49.6	49.6	49.6	49.6
2023-03-31 16:09	50	50	50	49.9	49.9	49.9	49.9	49.9	49.9
2023-03-31 16:10	48.7	48.7	48.7	48.6	48.6	48.6	48.6	48.6	48.6
2023-03-31 16:11	47.9	47.9	47.9	47.8	47.8	47.8	47.8	47.8	47.8
2023-03-31 16:12	48.7	48.7	48.7	48.6	48.6	48.6	48.6	48.6	48.6
2023-03-31 16:13	49	49	49	48.9	48.9	48.9	48.9	48.9	48.9
2023-03-31 16:14	48.5	48.5	48.5	48.4	48.4	48.4	48.4	48.4	48.4
2023-03-31 16:15	49.3	49.3	49.3	49.2	49.2	49.2	49.2	49.2	49.2
2023-03-31 16:16	47.9	47.9	47.9	47.8	47.8	47.8	47.8	47.8	47.8
2023-03-31 16:17	49.3	49.3	49.3	49.2	49.2	49.2	49.2	49.2	49.2
2023-03-31 16:18	53.5	53.5	53.5	53.4	53.4	53.4	53.4	53.4	53.4
2023-03-31 16:19	51.5	51.5	51.5	51.4	51.4	51.4	51.4	51.4	51.4
2023-03-31 16:20	50	50	50	49.9	49.9	49.9	49.9	49.9	49.9
2023-03-31 16:21	49.2	49.2	49.2	49.1	49.1	49.1	49.1	49.1	49.1
2023-03-31 16:22	52.2	52.2	52.2	52.1	52.1	52.1	52.1	52.1	52.1

2023-03-31 16:23	50.1	50.1	50.1	50	50	50	50	50	50
2023-03-31 16:24	50.9	50.9	50.9	50.8	50.8	50.8	50.8	50.8	50.8
2023-03-31 16:25	57	57	57	56.9	56.9	56.9	56.9	56.9	56.9
2023-03-31 16:26	53	53	53	52.9	52.9	52.9	52.9	52.9	52.9
2023-03-31 16:27	50.1	50.1	50.1	50	50	50	50	50	50
2023-03-31 16:28	52	52	52	51.9	51.9	51.9	51.9	51.9	51.9
2023-03-31 16:29	49.6	49.6	49.6	49.5	49.5	49.5	49.5	49.5	49.5
2023-03-31 16:30	48	48	48	47.9	47.9	47.9	47.9	47.9	47.9
2023-03-31 16:31	49.2	49.2	49.2	49.1	49.1	49.1	49.1	49.1	49.1
2023-03-31 16:32	52	52	52	51.9	51.9	51.9	51.9	51.9	51.9
2023-03-31 16:33	50.9	50.9	50.9	50.8	50.8	50.8	50.8	50.8	50.8
2023-03-31 16:34	49.4	49.4	49.4	49.3	49.3	49.3	49.3	49.3	49.3
2023-03-31 16:35	56.1	56.1	56.1	56	56	56	56	56	56
2023-03-31 16:36	50.2	50.2	50.2	50.1	50.1	50.1	50.1	50.1	50.1
2023-03-31 16:37	51.4	51.4	51.4	51.3	51.3	51.3	51.3	51.3	51.3
2023-03-31 16:38	48.8	48.8	48.8	48.7	48.7	48.7	48.7	48.7	48.7
2023-03-31 16:39	48.3	48.3	48.3	48.2	48.2	48.2	48.2	48.2	48.2
2023-03-31 16:40	51.6	51.6	51.6	51.5	51.5	51.5	51.5	51.5	51.5
2023-03-31 16:41	50.1	50.1	50.1	50	50	50	50	50	50
2023-03-31 16:42	50.3	50.3	50.3	50.2	50.2	50.2	50.2	50.2	50.2
2023-03-31 16:43	50.9	50.9	50.9	50.8	50.8	50.8	50.8	50.8	50.8
2023-03-31 16:44	53	53	53	52.9	52.9	52.9	52.9	52.9	52.9
2023-03-31 16:45	54.8	54.8	54.8	54.7	54.7	54.7	54.7	54.7	54.7
2023-03-31 16:46	49.3	49.3	49.3	49.2	49.2	49.2	49.2	49.2	49.2
2023-03-31 16:47	52.5	52.5	52.5	52.4	52.4	52.4	52.4	52.4	52.4
2023-03-31 16:48	48	48	48	47.9	47.9	47.9	47.9	47.9	47.9
2023-03-31 16:49	49.8	49.8	49.8	49.7	49.7	49.7	49.7	49.7	49.7
2023-03-31 16:50	50.7	50.7	50.7	50.6	50.6	50.6	50.6	50.6	50.6
2023-03-31 16:51	52	52	52	51.9	51.9	51.9	51.9	51.9	51.9
2023-03-31 16:52	50.9	50.9	50.9	50.8	50.8	50.8	50.8	50.8	50.8
2023-03-31 16:53	52.3	52.3	52.3	52.2	52.2	52.2	52.2	52.2	52.2
2023-03-31 16:54	48.3	48.3	48.3	48.2	48.2	48.2	48.2	48.2	48.2
2023-03-31 16:55	52.6	52.6	52.6	52.5	52.5	52.5	52.5	52.5	52.5
2023-03-31 16:56	49.8	49.8	49.8	49.7	49.7	49.7	49.7	49.7	49.7
2023-03-31 16:57	48.3	48.3	48.3	48.2	48.2	48.2	48.2	48.2	48.2
2023-03-31 16:58	48	48	48	47.9	47.9	47.9	47.9	47.9	47.9
2023-03-31 16:59	49.1	49.1	49.1	49	49	49	49	49	49
2023-03-31 17:00	52.5	52.5	52.5	52.4	52.4	52.4	52.4	52.4	52.4
2023-03-31 17:01	48.3	48.3	48.3	48.2	48.2	48.2	48.2	48.2	48.2
2023-03-31 17:02	48.1	48.1	48.1	48	48	48	48	48	48
2023-03-31 17:03	48.7	48.7	48.7	48.6	48.6	48.6	48.6	48.6	48.6
2023-03-31 17:04	49.2	49.2	49.2	49.1	49.1	49.1	49.1	49.1	49.1
2023-03-31 17:05	47.6	47.6	47.6	47.5	47.5	47.5	47.5	47.5	47.5
2023-03-31 17:06	49.8	49.8	49.8	49.7	49.7	49.7	49.7	49.7	49.7
2023-03-31 17:07	47	47	47	46.9	46.9	46.9	46.9	46.9	46.9
2023-03-31 17:08	49.9	49.9	49.9	49.8	49.8	49.8	49.8	49.8	49.8
2023-03-31 17:09	47.2	47.2	47.2	47.1	47.1	47.1	47.1	47.1	47.1
2023-03-31 17:10	47.2	47.2	47.2	47.1	47.1	47.1	47.1	47.1	47.1
2023-03-31 17:11	47.1	47.1	47.1	47	47	47	47	47	47
2023-03-31 17:12	47	47	47	46.9	46.9	46.9	46.9	46.9	46.9

2023-03-31 17:13	53	53	53	52.9	52.9	52.9	52.9	52.9	52.9
2023-03-31 17:14	48.6	48.6	48.6	48.5	48.5	48.5	48.5	48.5	48.5
2023-03-31 17:15	50.2	50.2	50.2	50.1	50.1	50.1	50.1	50.1	50.1
2023-03-31 17:16	52	52	52	51.9	51.9	51.9	51.9	51.9	51.9
2023-03-31 17:17	47.6	47.6	47.6	47.5	47.5	47.5	47.5	47.5	47.5
2023-03-31 17:18	45.8	45.8	45.8	45.7	45.7	45.7	45.7	45.7	45.7
2023-03-31 17:19	49.9	49.9	49.9	49.8	49.8	49.8	49.8	49.8	49.8
2023-03-31 17:20	45.7	45.7	45.7	45.6	45.6	45.6	45.6	45.6	45.6
2023-03-31 17:21	47.1	47.1	47.1	47	47	47	47	47	47
2023-03-31 17:22	48	48	48	47.9	47.9	47.9	47.9	47.9	47.9
2023-03-31 17:23	48	48	48	47.9	47.9	47.9	47.9	47.9	47.9
2023-03-31 17:24	51.1	51.1	51.1	51	51	51	51	51	51
2023-03-31 17:25	50.1	50.1	50.1	50	50	50	50	50	50
2023-03-31 17:26	48.2	48.2	48.2	48.1	48.1	48.1	48.1	48.1	48.1
2023-03-31 17:27	48.7	48.7	48.7	48.6	48.6	48.6	48.6	48.6	48.6
2023-03-31 17:28	46.8	46.8	46.8	46.7	46.7	46.7	46.7	46.7	46.7
2023-03-31 17:29	47.6	47.6	47.6	47.5	47.5	47.5	47.5	47.5	47.5
2023-03-31 17:30	45.1	45.1	45.1	45	45	45	45	45	45
2023-03-31 17:31	49.5	49.5	49.5	49.4	49.4	49.4	49.4	49.4	49.4
2023-03-31 17:32	51.6	51.6	51.6	51.5	51.5	51.5	51.5	51.5	51.5
2023-03-31 17:33	49.6	49.6	49.6	49.5	49.5	49.5	49.5	49.5	49.5
2023-03-31 17:34	49.3	49.3	49.3	49.2	49.2	49.2	49.2	49.2	49.2
2023-03-31 17:35	49.2	49.2	49.2	49.1	49.1	49.1	49.1	49.1	49.1
2023-03-31 17:36	49	49	49	48.9	48.9	48.9	48.9	48.9	48.9
2023-03-31 17:37	50.6	50.6	50.6	50.5	50.5	50.5	50.5	50.5	50.5
2023-03-31 17:38	46.9	46.9	46.9	46.8	46.8	46.8	46.8	46.8	46.8
2023-03-31 17:39	48.9	48.9	48.9	48.8	48.8	48.8	48.8	48.8	48.8
2023-03-31 17:40	47.3	47.3	47.3	47.2	47.2	47.2	47.2	47.2	47.2
2023-03-31 17:41	44.3	44.3	44.3	44.2	44.2	44.2	44.2	44.2	44.2
2023-03-31 17:42	48.9	48.9	48.9	48.8	48.8	48.8	48.8	48.8	48.8
2023-03-31 17:43	45.1	45.1	45.1	45	45	45	45	45	45
2023-03-31 17:44	45.9	45.9	45.9	45.8	45.8	45.8	45.8	45.8	45.8
2023-03-31 17:45	47.7	47.7	47.7	47.6	47.6	47.6	47.6	47.6	47.6
2023-03-31 17:46	47.2	47.2	47.2	47.1	47.1	47.1	47.1	47.1	47.1
2023-03-31 17:47	47	47	47	46.9	46.9	46.9	46.9	46.9	46.9
2023-03-31 17:48	48.7	48.7	48.7	48.6	48.6	48.6	48.6	48.6	48.6
2023-03-31 17:49	48.6	48.6	48.6	48.5	48.5	48.5	48.5	48.5	48.5
2023-03-31 17:50	49.3	49.3	49.3	49.2	49.2	49.2	49.2	49.2	49.2
2023-03-31 17:51	47.1	47.1	47.1	47	47	47	47	47	47
2023-03-31 17:52	48.9	48.9	48.9	48.8	48.8	48.8	48.8	48.8	48.8
2023-03-31 17:53	49	49	49	48.9	48.9	48.9	48.9	48.9	48.9
2023-03-31 17:54	49.6	49.6	49.6	49.5	49.5	49.5	49.5	49.5	49.5
2023-03-31 17:55	50.8	50.8	50.8	50.7	50.7	50.7	50.7	50.7	50.7
2023-03-31 17:56	49.9	49.9	49.9	49.8	49.8	49.8	49.8	49.8	49.8
2023-03-31 17:57	49.8	49.8	49.8	49.7	49.7	49.7	49.7	49.7	49.7
2023-03-31 17:58	48	48	48	47.9	47.9	47.9	47.9	47.9	47.9
2023-03-31 17:59	52	52	52	51.9	51.9	51.9	51.9	51.9	51.9
2023-03-31 18:00	48.4	48.4	48.4	48.3	48.3	48.3	48.3	48.3	48.3
2023-03-31 18:01	49	49	49	48.9	48.9	48.9	48.9	48.9	48.9
2023-03-31 18:02	48.6	48.6	48.6	48.5	48.5	48.5	48.5	48.5	48.5

2023-03-31 18:03	47.4	47.4	47.4	47.3	47.3	47.3	47.3	47.3	47.3
2023-03-31 18:04	49.4	49.4	49.4	49.3	49.3	49.3	49.3	49.3	49.3
2023-03-31 18:05	48	48	48	47.9	47.9	47.9	47.9	47.9	47.9
2023-03-31 18:06	48.5	48.5	48.5	48.4	48.4	48.4	48.4	48.4	48.4
2023-03-31 18:07	47.7	47.7	47.7	47.6	47.6	47.6	47.6	47.6	47.6
2023-03-31 18:08	46.9	46.9	46.9	46.8	46.8	46.8	46.8	46.8	46.8
2023-03-31 18:09	49	49	49	48.9	48.9	48.9	48.9	48.9	48.9
2023-03-31 18:10	48.1	48.1	48.1	48	48	48	48	48	48
2023-03-31 18:11	46.4	46.4	46.4	46.3	46.3	46.3	46.3	46.3	46.3
2023-03-31 18:12	46.5	46.5	46.5	46.4	46.4	46.4	46.4	46.4	46.4
2023-03-31 18:13	47.8	47.8	47.8	47.7	47.7	47.7	47.7	47.7	47.7
2023-03-31 18:14	45	45	45	44.9	44.9	44.9	44.9	44.9	44.9
2023-03-31 18:15	47.3	47.3	47.3	47.2	47.2	47.2	47.2	47.2	47.2
2023-03-31 18:16	47.9	47.9	47.9	47.8	47.8	47.8	47.8	47.8	47.8
2023-03-31 18:17	45.7	45.7	45.7	45.6	45.6	45.6	45.6	45.6	45.6
2023-03-31 18:18	47.7	47.7	47.7	47.6	47.6	47.6	47.6	47.6	47.6
2023-03-31 18:19	47	47	47	46.9	46.9	46.9	46.9	46.9	46.9
2023-03-31 18:20	46.4	46.4	46.4	46.3	46.3	46.3	46.3	46.3	46.3
2023-03-31 18:21	47.3	47.3	47.3	47.2	47.2	47.2	47.2	47.2	47.2
2023-03-31 18:22	49	49	49	48.9	48.9	48.9	48.9	48.9	48.9
2023-03-31 18:23	46.7	46.7	46.7	46.6	46.6	46.6	46.6	46.6	46.6
2023-03-31 18:24	46.6	46.6	46.6	46.5	46.5	46.5	46.5	46.5	46.5
2023-03-31 18:25	46.5	46.5	46.5	46.4	46.4	46.4	46.4	46.4	46.4
2023-03-31 18:26	48.1	48.1	48.1	48	48	48	48	48	48
2023-03-31 18:27	48.5	48.5	48.5	48.4	48.4	48.4	48.4	48.4	48.4
2023-03-31 18:28	51.8	51.8	51.8	51.7	51.7	51.7	51.7	51.7	51.7
2023-03-31 18:29	50	50	50	49.9	49.9	49.9	49.9	49.9	49.9
2023-03-31 18:30	52	52	52	51.9	51.9	51.9	51.9	51.9	51.9
2023-03-31 18:31	47	47	47	46.9	46.9	46.9	46.9	46.9	46.9
2023-03-31 18:32	46.9	46.9	46.9	46.8	46.8	46.8	46.8	46.8	46.8
2023-03-31 18:33	46	46	46	45.9	45.9	45.9	45.9	45.9	45.9
2023-03-31 18:34	48.1	48.1	48.1	48	48	48	48	48	48
2023-03-31 18:35	48.3	48.3	48.3	48.2	48.2	48.2	48.2	48.2	48.2
2023-03-31 18:36	53.5	53.5	53.5	53.4	53.4	53.4	53.4	53.4	53.4
2023-03-31 18:37	48.1	48.1	48.1	48	48	48	48	48	48
2023-03-31 18:38	49.7	49.7	49.7	49.6	49.6	49.6	49.6	49.6	49.6
2023-03-31 18:39	49.4	49.4	49.4	49.3	49.3	49.3	49.3	49.3	49.3
2023-03-31 18:40	47.7	47.7	47.7	47.6	47.6	47.6	47.6	47.6	47.6
2023-03-31 18:41	46.9	46.9	46.9	46.8	46.8	46.8	46.8	46.8	46.8
2023-03-31 18:42	47	47	47	46.9	46.9	46.9	46.9	46.9	46.9
2023-03-31 18:43	51.8	51.8	51.8	51.7	51.7	51.7	51.7	51.7	51.7
2023-03-31 18:44	50.1	50.1	50.1	50	50	50	50	50	50
2023-03-31 18:45	46.8	46.8	46.8	46.7	46.7	46.7	46.7	46.7	46.7
2023-03-31 18:46	49.1	49.1	49.1	49	49	49	49	49	49
2023-03-31 18:47	47.6	47.6	47.6	47.5	47.5	47.5	47.5	47.5	47.5
2023-03-31 18:48	48.7	48.7	48.7	48.6	48.6	48.6	48.6	48.6	48.6
2023-03-31 18:49	46.6	46.6	46.6	46.5	46.5	46.5	46.5	46.5	46.5
2023-03-31 18:50	48.5	48.5	48.5	48.4	48.4	48.4	48.4	48.4	48.4
2023-03-31 18:51	47.2	47.2	47.2	47.1	47.1	47.1	47.1	47.1	47.1
2023-03-31 18:52	45.4	45.4	45.4	45.3	45.3	45.3	45.3	45.3	45.3

2023-03-31 18:53	50.2	50.2	50.2	50.1	50.1	50.1	50.1	50.1	50.1
2023-03-31 18:54	47	47	47	46.9	46.9	46.9	46.9	46.9	46.9
2023-03-31 18:55	47.3	47.3	47.3	47.2	47.2	47.2	47.2	47.2	47.2
2023-03-31 18:56	47.7	47.7	47.7	47.6	47.6	47.6	47.6	47.6	47.6
2023-03-31 18:57	45.9	45.9	45.9	45.8	45.8	45.8	45.8	45.8	45.8
2023-03-31 18:58	49.2	49.2	49.2	49.1	49.1	49.1	49.1	49.1	49.1
2023-03-31 18:59	47	47	47	46.9	46.9	46.9	46.9	46.9	46.9
2023-03-31 19:00	47.5	47.5	47.5	47.4	47.4	47.4	47.4	47.4	47.4
2023-03-31 19:01	47.8	47.8	47.8	47.7	47.7	47.7	47.7	47.7	47.7
2023-03-31 19:02	48.8	48.8	48.8	48.7	48.7	48.7	48.7	48.7	48.7
2023-03-31 19:03	48.9	48.9	48.9	48.8	48.8	48.8	48.8	48.8	48.8
2023-03-31 19:04	49.1	49.1	49.1	49	49	49	49	49	49
2023-03-31 19:05	50.9	50.9	50.9	50.8	50.8	50.8	50.8	50.8	50.8
2023-03-31 19:06	49.4	49.4	49.4	49.3	49.3	49.3	49.3	49.3	49.3
2023-03-31 19:07	45.8	45.8	45.8	45.7	45.7	45.7	45.7	45.7	45.7
2023-03-31 19:08	47.4	47.4	47.4	47.3	47.3	47.3	47.3	47.3	47.3
2023-03-31 19:09	47.7	47.7	47.7	47.6	47.6	47.6	47.6	47.6	47.6
2023-03-31 19:10	48.2	48.2	48.2	48.1	48.1	48.1	48.1	48.1	48.1
2023-03-31 19:11	48	48	48	47.9	47.9	47.9	47.9	47.9	47.9
2023-03-31 19:12	45	45	45	44.9	44.9	44.9	44.9	44.9	44.9
2023-03-31 19:13	47.9	47.9	47.9	47.8	47.8	47.8	47.8	47.8	47.8
2023-03-31 19:14	44.2	44.2	44.2	44.1	44.1	44.1	44.1	44.1	44.1
2023-03-31 19:15	51.3	51.3	51.3	51.2	51.2	51.2	51.2	51.2	51.2
2023-03-31 19:16	55.9	55.9	55.9	55.8	55.8	55.8	55.8	55.8	55.8
2023-03-31 19:17	50.6	50.6	50.6	50.5	50.5	50.5	50.5	50.5	50.5
2023-03-31 19:18	55.8	55.8	55.8	55.7	55.7	55.7	55.7	55.7	55.7
2023-03-31 19:19	52.1	52.1	52.1	52	52	52	52	52	52
2023-03-31 19:20	50	50	50	49.9	49.9	49.9	49.9	49.9	49.9
2023-03-31 19:21	52.8	52.8	52.8	52.7	52.7	52.7	52.7	52.7	52.7
2023-03-31 19:22	45.4	45.4	45.4	45.3	45.3	45.3	45.3	45.3	45.3
2023-03-31 19:23	45.4	45.4	45.4	45.3	45.3	45.3	45.3	45.3	45.3
2023-03-31 19:24	45.1	45.1	45.1	45	45	45	45	45	45
2023-03-31 19:25	45.7	45.7	45.7	45.6	45.6	45.6	45.6	45.6	45.6
2023-03-31 19:26	46.2	46.2	46.2	46.1	46.1	46.1	46.1	46.1	46.1
2023-03-31 19:27	47	47	47	46.9	46.9	46.9	46.9	46.9	46.9
2023-03-31 19:28	43.9	43.9	43.9	43.8	43.8	43.8	43.8	43.8	43.8
2023-03-31 19:29	44.6	44.6	44.6	44.5	44.5	44.5	44.5	44.5	44.5
2023-03-31 19:30	40.9	40.9	40.9	40.8	40.8	40.8	40.8	40.8	40.8
2023-03-31 19:31	45.1	45.1	45.1	45	45	45	45	45	45
2023-03-31 19:32	46	46	46	45.9	45.9	45.9	45.9	45.9	45.9
2023-03-31 19:33	43.5	43.5	43.5	43.4	43.4	43.4	43.4	43.4	43.4
2023-03-31 19:34	45	45	45	44.9	44.9	44.9	44.9	44.9	44.9
2023-03-31 19:35	45.2	45.2	45.2	45.1	45.1	45.1	45.1	45.1	45.1
2023-03-31 19:36	46.4	46.4	46.4	46.3	46.3	46.3	46.3	46.3	46.3
2023-03-31 19:37	48.7	48.7	48.7	48.6	48.6	48.6	48.6	48.6	48.6
2023-03-31 19:38	47.6	47.6	47.6	47.5	47.5	47.5	47.5	47.5	47.5
2023-03-31 19:39	47	47	47	46.9	46.9	46.9	46.9	46.9	46.9
2023-03-31 19:40	45.1	45.1	45.1	45	45	45	45	45	45
2023-03-31 19:41	42.6	42.6	42.6	42.5	42.5	42.5	42.5	42.5	42.5
2023-03-31 19:42	45.2	45.2	45.2	45.1	45.1	45.1	45.1	45.1	45.1

2023-03-31 19:43	46.1	46.1	46.1	46	46	46	46	46	46
2023-03-31 19:44	42.9	42.9	42.9	42.8	42.8	42.8	42.8	42.8	42.8
2023-03-31 19:45	45.7	45.7	45.7	45.6	45.6	45.6	45.6	45.6	45.6
2023-03-31 19:46	49.5	49.5	49.5	49.4	49.4	49.4	49.4	49.4	49.4
2023-03-31 19:47	43.2	43.2	43.2	43.1	43.1	43.1	43.1	43.1	43.1
2023-03-31 19:48	45.5	45.5	45.5	45.4	45.4	45.4	45.4	45.4	45.4
2023-03-31 19:49	43.6	43.6	43.6	43.5	43.5	43.5	43.5	43.5	43.5
2023-03-31 19:50	45.1	45.1	45.1	45	45	45	45	45	45
2023-03-31 19:51	45.2	45.2	45.2	45.1	45.1	45.1	45.1	45.1	45.1
2023-03-31 19:52	45.1	45.1	45.1	45	45	45	45	45	45
2023-03-31 19:53	42.1	42.1	42.1	42	42	42	42	42	42
2023-03-31 19:54	44.9	44.9	44.9	44.8	44.8	44.8	44.8	44.8	44.8
2023-03-31 19:55	45.7	45.7	45.7	45.6	45.6	45.6	45.6	45.6	45.6
2023-03-31 19:56	45	45	45	44.9	44.9	44.9	44.9	44.9	44.9
2023-03-31 19:57	44.4	44.4	44.4	44.3	44.3	44.3	44.3	44.3	44.3
2023-03-31 19:58	44.9	44.9	44.9	44.8	44.8	44.8	44.8	44.8	44.8
2023-03-31 19:59	47.1	47.1	47.1	47	47	47	47	47	47
2023-03-31 20:00	45.4	45.4	45.4	45.3	45.3	45.3	45.3	45.3	45.3
2023-03-31 20:01	43.9	43.9	43.9	43.8	43.8	43.8	43.8	43.8	43.8
2023-03-31 20:02	43.7	43.7	43.7	43.6	43.6	43.6	43.6	43.6	43.6
2023-03-31 20:03	47.1	47.1	47.1	47	47	47	47	47	47
2023-03-31 20:04	43.9	43.9	43.9	43.8	43.8	43.8	43.8	43.8	43.8
2023-03-31 20:05	41.6	41.6	41.6	41.5	41.5	41.5	41.5	41.5	41.5
2023-03-31 20:06	42	42	42	41.9	41.9	41.9	41.9	41.9	41.9
2023-03-31 20:07	44	44	44	43.9	43.9	43.9	43.9	43.9	43.9
2023-03-31 20:08	47.4	47.4	47.4	47.3	47.3	47.3	47.3	47.3	47.3
2023-03-31 20:09	45.1	45.1	45.1	45	45	45	45	45	45
2023-03-31 20:10	47	47	47	46.9	46.9	46.9	46.9	46.9	46.9
2023-03-31 20:11	43.7	43.7	43.7	43.6	43.6	43.6	43.6	43.6	43.6
2023-03-31 20:12	44.2	44.2	44.2	44.1	44.1	44.1	44.1	44.1	44.1
2023-03-31 20:13	44	44	44	43.9	43.9	43.9	43.9	43.9	43.9
2023-03-31 20:14	43	43	43	42.9	42.9	42.9	42.9	42.9	42.9
2023-03-31 20:15	43.7	43.7	43.7	43.6	43.6	43.6	43.6	43.6	43.6
2023-03-31 20:16	42.2	42.2	42.2	42.1	42.1	42.1	42.1	42.1	42.1
2023-03-31 20:17	43.4	43.4	43.4	43.3	43.3	43.3	43.3	43.3	43.3
2023-03-31 20:18	43.3	43.3	43.3	43.2	43.2	43.2	43.2	43.2	43.2
2023-03-31 20:19	44.1	44.1	44.1	44	44	44	44	44	44
2023-03-31 20:20	44.4	44.4	44.4	44.3	44.3	44.3	44.3	44.3	44.3
2023-03-31 20:21	46.8	46.8	46.8	46.7	46.7	46.7	46.7	46.7	46.7
2023-03-31 20:22	45.8	45.8	45.8	45.7	45.7	45.7	45.7	45.7	45.7
2023-03-31 20:23	44.3	44.3	44.3	44.2	44.2	44.2	44.2	44.2	44.2
2023-03-31 20:24	42.5	42.5	42.5	42.4	42.4	42.4	42.4	42.4	42.4
2023-03-31 20:25	45.3	45.3	45.3	45.2	45.2	45.2	45.2	45.2	45.2
2023-03-31 20:26	42.1	42.1	42.1	42	42	42	42	42	42
2023-03-31 20:27	44.1	44.1	44.1	44	44	44	44	44	44
2023-03-31 20:28	44	44	44	43.9	43.9	43.9	43.9	43.9	43.9
2023-03-31 20:29	43.6	43.6	43.6	43.5	43.5	43.5	43.5	43.5	43.5
2023-03-31 20:30	43.7	43.7	43.7	43.6	43.6	43.6	43.6	43.6	43.6
2023-03-31 20:31	46.3	46.3	46.3	46.2	46.2	46.2	46.2	46.2	46.2
2023-03-31 20:32	44	44	44	43.9	43.9	43.9	43.9	43.9	43.9

2023-03-31 20:33	41.7	41.7	41.7	41.6	41.6	41.6	41.6	41.6	41.6
2023-03-31 20:34	43.7	43.7	43.7	43.6	43.6	43.6	43.6	43.6	43.6
2023-03-31 20:35	44.8	44.8	44.8	44.7	44.7	44.7	44.7	44.7	44.7
2023-03-31 20:36	44.6	44.6	44.6	44.5	44.5	44.5	44.5	44.5	44.5
2023-03-31 20:37	43.6	43.6	43.6	43.5	43.5	43.5	43.5	43.5	43.5
2023-03-31 20:38	48.1	48.1	48.1	48	48	48	48	48	48
2023-03-31 20:39	46.8	46.8	46.8	46.7	46.7	46.7	46.7	46.7	46.7
2023-03-31 20:40	44.3	44.3	44.3	44.2	44.2	44.2	44.2	44.2	44.2
2023-03-31 20:41	44.8	44.8	44.8	44.7	44.7	44.7	44.7	44.7	44.7
2023-03-31 20:42	44.9	44.9	44.9	44.8	44.8	44.8	44.8	44.8	44.8
2023-03-31 20:43	44.7	44.7	44.7	44.6	44.6	44.6	44.6	44.6	44.6
2023-03-31 20:44	47.7	47.7	47.7	47.6	47.6	47.6	47.6	47.6	47.6
2023-03-31 20:45	44.4	44.4	44.4	44.3	44.3	44.3	44.3	44.3	44.3
2023-03-31 20:46	43.7	43.7	43.7	43.6	43.6	43.6	43.6	43.6	43.6
2023-03-31 20:47	44.4	44.4	44.4	44.3	44.3	44.3	44.3	44.3	44.3
2023-03-31 20:48	50.3	50.3	50.3	50.2	50.2	50.2	50.2	50.2	50.2
2023-03-31 20:49	45.2	45.2	45.2	45.1	45.1	45.1	45.1	45.1	45.1
2023-03-31 20:50	51.1	51.1	51.1	51	51	51	51	51	51
2023-03-31 20:51	44.8	44.8	44.8	44.7	44.7	44.7	44.7	44.7	44.7
2023-03-31 20:52	43.4	43.4	43.4	43.3	43.3	43.3	43.3	43.3	43.3
2023-03-31 20:53	43.3	43.3	43.3	43.2	43.2	43.2	43.2	43.2	43.2
2023-03-31 20:54	42.1	42.1	42.1	42	42	42	42	42	42
2023-03-31 20:55	42.7	42.7	42.7	42.6	42.6	42.6	42.6	42.6	42.6
2023-03-31 20:56	52.2	52.2	52.2	52.1	52.1	52.1	52.1	52.1	52.1
2023-03-31 20:57	43.2	43.2	43.2	43.1	43.1	43.1	43.1	43.1	43.1
2023-03-31 20:58	42.5	42.5	42.5	42.4	42.4	42.4	42.4	42.4	42.4
2023-03-31 20:59	50.5	50.5	50.5	50.4	50.4	50.4	50.4	50.4	50.4
2023-03-31 21:00	44.2	44.2	44.2	44.1	44.1	44.1	44.1	44.1	44.1
2023-03-31 21:01	42.3	42.3	42.3	42.2	42.2	42.2	42.2	42.2	42.2
2023-03-31 21:02	42.9	42.9	42.9	42.8	42.8	42.8	42.8	42.8	42.8
2023-03-31 21:03	42.4	42.4	42.4	42.3	42.3	42.3	42.3	42.3	42.3
2023-03-31 21:04	43.8	43.8	43.8	43.7	43.7	43.7	43.7	43.7	43.7
2023-03-31 21:05	44.7	44.7	44.7	44.6	44.6	44.6	44.6	44.6	44.6
2023-03-31 21:06	45	45	45	44.9	44.9	44.9	44.9	44.9	44.9
2023-03-31 21:07	41.2	41.2	41.2	41.1	41.1	41.1	41.1	41.1	41.1
2023-03-31 21:08	42.4	42.4	42.4	42.3	42.3	42.3	42.3	42.3	42.3
2023-03-31 21:09	43.4	43.4	43.4	43.3	43.3	43.3	43.3	43.3	43.3
2023-03-31 21:10	42.1	42.1	42.1	42	42	42	42	42	42
2023-03-31 21:11	44.6	44.6	44.6	44.5	44.5	44.5	44.5	44.5	44.5
2023-03-31 21:12	46.8	46.8	46.8	46.7	46.7	46.7	46.7	46.7	46.7
2023-03-31 21:13	49.5	49.5	49.5	49.4	49.4	49.4	49.4	49.4	49.4
2023-03-31 21:14	43.9	43.9	43.9	43.8	43.8	43.8	43.8	43.8	43.8
2023-03-31 21:15	42.3	42.3	42.3	42.2	42.2	42.2	42.2	42.2	42.2
2023-03-31 21:16	44.9	44.9	44.9	44.8	44.8	44.8	44.8	44.8	44.8
2023-03-31 21:17	42.7	42.7	42.7	42.6	42.6	42.6	42.6	42.6	42.6
2023-03-31 21:18	44.8	44.8	44.8	44.7	44.7	44.7	44.7	44.7	44.7
2023-03-31 21:19	42.3	42.3	42.3	42.2	42.2	42.2	42.2	42.2	42.2
2023-03-31 21:20	42.1	42.1	42.1	42	42	42	42	42	42
2023-03-31 21:21	44.1	44.1	44.1	44	44	44	44	44	44
2023-03-31 21:22	43.8	43.8	43.8	43.7	43.7	43.7	43.7	43.7	43.7

2023-03-31 21:23	44	44	44	43.9	43.9	43.9	43.9	43.9	43.9
2023-03-31 21:24	44	44	44	43.9	43.9	43.9	43.9	43.9	43.9
2023-03-31 21:25	41.7	41.7	41.7	41.6	41.6	41.6	41.6	41.6	41.6
2023-03-31 21:26	43.4	43.4	43.4	43.3	43.3	43.3	43.3	43.3	43.3
2023-03-31 21:27	44.3	44.3	44.3	44.2	44.2	44.2	44.2	44.2	44.2
2023-03-31 21:28	42.9	42.9	42.9	42.8	42.8	42.8	42.8	42.8	42.8
2023-03-31 21:29	43.5	43.5	43.5	43.4	43.4	43.4	43.4	43.4	43.4
2023-03-31 21:30	43.5	43.5	43.5	43.4	43.4	43.4	43.4	43.4	43.4
2023-03-31 21:31	44.4	44.4	44.4	44.3	44.3	44.3	44.3	44.3	44.3
2023-03-31 21:32	44.4	44.4	44.4	44.3	44.3	44.3	44.3	44.3	44.3
2023-03-31 21:33	45.2	45.2	45.2	45.1	45.1	45.1	45.1	45.1	45.1
2023-03-31 21:34	43.5	43.5	43.5	43.4	43.4	43.4	43.4	43.4	43.4
2023-03-31 21:35	45.1	45.1	45.1	45	45	45	45	45	45
2023-03-31 21:36	43.7	43.7	43.7	43.6	43.6	43.6	43.6	43.6	43.6
2023-03-31 21:37	45.8	45.8	45.8	45.7	45.7	45.7	45.7	45.7	45.7
2023-03-31 21:38	44.8	44.8	44.8	44.7	44.7	44.7	44.7	44.7	44.7
2023-03-31 21:39	43.2	43.2	43.2	43.1	43.1	43.1	43.1	43.1	43.1
2023-03-31 21:40	42	42	42	41.9	41.9	41.9	41.9	41.9	41.9
2023-03-31 21:41	43.6	43.6	43.6	43.5	43.5	43.5	43.5	43.5	43.5
2023-03-31 21:42	44	44	44	43.9	43.9	43.9	43.9	43.9	43.9
2023-03-31 21:43	43.2	43.2	43.2	43.1	43.1	43.1	43.1	43.1	43.1
2023-03-31 21:44	42.7	42.7	42.7	42.6	42.6	42.6	42.6	42.6	42.6
2023-03-31 21:45	46.7	46.7	46.7	46.6	46.6	46.6	46.6	46.6	46.6
2023-03-31 21:46	42.7	42.7	42.7	42.6	42.6	42.6	42.6	42.6	42.6
2023-03-31 21:47	43.8	43.8	43.8	43.7	43.7	43.7	43.7	43.7	43.7
2023-03-31 21:48	46.5	46.5	46.5	46.4	46.4	46.4	46.4	46.4	46.4
2023-03-31 21:49	42.1	42.1	42.1	42	42	42	42	42	42
2023-03-31 21:50	43.7	43.7	43.7	43.6	43.6	43.6	43.6	43.6	43.6
2023-03-31 21:51	46.2	46.2	46.2	46.1	46.1	46.1	46.1	46.1	46.1
2023-03-31 21:52	44.5	44.5	44.5	44.4	44.4	44.4	44.4	44.4	44.4
2023-03-31 21:53	41.4	41.4	41.4	41.3	41.3	41.3	41.3	41.3	41.3
2023-03-31 21:54	44	44	44	43.9	43.9	43.9	43.9	43.9	43.9
2023-03-31 21:55	41	41	41	40.9	40.9	40.9	40.9	40.9	40.9
2023-03-31 21:56	43.8	43.8	43.8	43.7	43.7	43.7	43.7	43.7	43.7
2023-03-31 21:57	42	42	42	41.9	41.9	41.9	41.9	41.9	41.9
2023-03-31 21:58	48.8	48.8	48.8	48.7	48.7	48.7	48.7	48.7	48.7
2023-03-31 21:59	52.7	52.7	52.7	52.6	52.6	52.6	52.6	52.6	52.6
2023-03-31 22:00	45.2	45.2	45.2	45.1	45.1	45.1	45.1	45.1	45.1
2023-03-31 22:01	44	44	44	43.9	43.9	43.9	43.9	43.9	43.9
2023-03-31 22:02	46.4	46.4	46.4	46.3	46.3	46.3	46.3	46.3	46.3
2023-03-31 22:03	42.9	42.9	42.9	42.8	42.8	42.8	42.8	42.8	42.8
2023-03-31 22:04	39.7	39.7	39.7	39.6	39.6	39.6	39.6	39.6	39.6
2023-03-31 22:05	44.9	44.9	44.9	44.8	44.8	44.8	44.8	44.8	44.8
2023-03-31 22:06	42.1	42.1	42.1	42	42	42	42	42	42
2023-03-31 22:07	40.6	40.6	40.6	40.5	40.5	40.5	40.5	40.5	40.5
2023-03-31 22:08	41.6	41.6	41.6	41.5	41.5	41.5	41.5	41.5	41.5
2023-03-31 22:09	42.7	42.7	42.7	42.6	42.6	42.6	42.6	42.6	42.6
2023-03-31 22:10	41	41	41	40.9	40.9	40.9	40.9	40.9	40.9
2023-03-31 22:11	40.8	40.8	40.8	40.7	40.7	40.7	40.7	40.7	40.7
2023-03-31 22:12	43.1	43.1	43.1	43	43	43	43	43	43

2023-03-31 22:13	40.2	40.2	40.2	40.1	40.1	40.1	40.1	40.1	40.1
2023-03-31 22:14	40.9	40.9	40.9	40.8	40.8	40.8	40.8	40.8	40.8
2023-03-31 22:15	43.3	43.3	43.3	43.2	43.2	43.2	43.2	43.2	43.2
2023-03-31 22:16	44.5	44.5	44.5	44.4	44.4	44.4	44.4	44.4	44.4
2023-03-31 22:17	44	44	44	43.9	43.9	43.9	43.9	43.9	43.9
2023-03-31 22:18	41.2	41.2	41.2	41.1	41.1	41.1	41.1	41.1	41.1
2023-03-31 22:19	42	42	42	41.9	41.9	41.9	41.9	41.9	41.9
2023-03-31 22:20	43.3	43.3	43.3	43.2	43.2	43.2	43.2	43.2	43.2
2023-03-31 22:21	43.2	43.2	43.2	43.1	43.1	43.1	43.1	43.1	43.1
2023-03-31 22:22	41.2	41.2	41.2	41.1	41.1	41.1	41.1	41.1	41.1
2023-03-31 22:23	42.1	42.1	42.1	42	42	42	42	42	42
2023-03-31 22:24	42.7	42.7	42.7	42.6	42.6	42.6	42.6	42.6	42.6
2023-03-31 22:25	42.5	42.5	42.5	42.4	42.4	42.4	42.4	42.4	42.4
2023-03-31 22:26	41.6	41.6	41.6	41.5	41.5	41.5	41.5	41.5	41.5
2023-03-31 22:27	41.9	41.9	41.9	41.8	41.8	41.8	41.8	41.8	41.8
2023-03-31 22:28	40.9	40.9	40.9	40.8	40.8	40.8	40.8	40.8	40.8
2023-03-31 22:29	41.8	41.8	41.8	41.7	41.7	41.7	41.7	41.7	41.7
2023-03-31 22:30	40	40	40	39.9	39.9	39.9	39.9	39.9	39.9
2023-03-31 22:31	40.6	40.6	40.6	40.5	40.5	40.5	40.5	40.5	40.5
2023-03-31 22:32	41.5	41.5	41.5	41.4	41.4	41.4	41.4	41.4	41.4
2023-03-31 22:33	42.4	42.4	42.4	42.3	42.3	42.3	42.3	42.3	42.3
2023-03-31 22:34	43	43	43	42.9	42.9	42.9	42.9	42.9	42.9
2023-03-31 22:35	43.6	43.6	43.6	43.5	43.5	43.5	43.5	43.5	43.5
2023-03-31 22:36	40.5	40.5	40.5	40.4	40.4	40.4	40.4	40.4	40.4
2023-03-31 22:37	42.2	42.2	42.2	42.1	42.1	42.1	42.1	42.1	42.1
2023-03-31 22:38	41.9	41.9	41.9	41.8	41.8	41.8	41.8	41.8	41.8
2023-03-31 22:39	42.1	42.1	42.1	42	42	42	42	42	42
2023-03-31 22:40	41.9	41.9	41.9	41.8	41.8	41.8	41.8	41.8	41.8
2023-03-31 22:41	41	41	41	40.9	40.9	40.9	40.9	40.9	40.9
2023-03-31 22:42	42.1	42.1	42.1	42	42	42	42	42	42
2023-03-31 22:43	43	43	43	42.9	42.9	42.9	42.9	42.9	42.9
2023-03-31 22:44	40.6	40.6	40.6	40.5	40.5	40.5	40.5	40.5	40.5
2023-03-31 22:45	42	42	42	41.9	41.9	41.9	41.9	41.9	41.9
2023-03-31 22:46	41.6	41.6	41.6	41.5	41.5	41.5	41.5	41.5	41.5
2023-03-31 22:47	42.1	42.1	42.1	42	42	42	42	42	42
2023-03-31 22:48	39.7	39.7	39.7	39.6	39.6	39.6	39.6	39.6	39.6
2023-03-31 22:49	41.1	41.1	41.1	41	41	41	41	41	41
2023-03-31 22:50	41	41	41	40.9	40.9	40.9	40.9	40.9	40.9
2023-03-31 22:51	40.7	40.7	40.7	40.6	40.6	40.6	40.6	40.6	40.6
2023-03-31 22:52	43.3	43.3	43.3	43.2	43.2	43.2	43.2	43.2	43.2
2023-03-31 22:53	41.6	41.6	41.6	41.5	41.5	41.5	41.5	41.5	41.5
2023-03-31 22:54	42.3	42.3	42.3	42.2	42.2	42.2	42.2	42.2	42.2
2023-03-31 22:55	40.7	40.7	40.7	40.6	40.6	40.6	40.6	40.6	40.6
2023-03-31 22:56	42	42	42	41.9	41.9	41.9	41.9	41.9	41.9
2023-03-31 22:57	44	44	44	43.9	43.9	43.9	43.9	43.9	43.9
2023-03-31 22:58	40.3	40.3	40.3	40.2	40.2	40.2	40.2	40.2	40.2
2023-03-31 22:59	44.6	44.6	44.6	44.5	44.5	44.5	44.5	44.5	44.5
2023-03-31 23:00	42.3	42.3	42.3	42.2	42.2	42.2	42.2	42.2	42.2
2023-03-31 23:01	43.8	43.8	43.8	43.7	43.7	43.7	43.7	43.7	43.7
2023-03-31 23:02	44.2	44.2	44.2	44.1	44.1	44.1	44.1	44.1	44.1

2023-03-31 23:03	41.6	41.6	41.6	41.5	41.5	41.5	41.5	41.5	41.5
2023-03-31 23:04	42.8	42.8	42.8	42.7	42.7	42.7	42.7	42.7	42.7
2023-03-31 23:05	41.8	41.8	41.8	41.7	41.7	41.7	41.7	41.7	41.7
2023-03-31 23:06	41.3	41.3	41.3	41.2	41.2	41.2	41.2	41.2	41.2
2023-03-31 23:07	42.6	42.6	42.6	42.5	42.5	42.5	42.5	42.5	42.5
2023-03-31 23:08	44.2	44.2	44.2	44.1	44.1	44.1	44.1	44.1	44.1
2023-03-31 23:09	42.2	42.2	42.2	42.1	42.1	42.1	42.1	42.1	42.1
2023-03-31 23:10	49.8	49.8	49.8	49.7	49.7	49.7	49.7	49.7	49.7
2023-03-31 23:11	44.3	44.3	44.3	44.2	44.2	44.2	44.2	44.2	44.2
2023-03-31 23:12	52.6	52.6	52.6	52.5	52.5	52.5	52.5	52.5	52.5
2023-03-31 23:13	40.6	40.6	40.6	40.5	40.5	40.5	40.5	40.5	40.5
2023-03-31 23:14	39.4	39.4	39.4	39.3	39.3	39.3	39.3	39.3	39.3
2023-03-31 23:15	43.3	43.3	43.3	43.2	43.2	43.2	43.2	43.2	43.2
2023-03-31 23:16	43.6	43.6	43.6	43.5	43.5	43.5	43.5	43.5	43.5
2023-03-31 23:17	43.1	43.1	43.1	43	43	43	43	43	43
2023-03-31 23:18	43.4	43.4	43.4	43.3	43.3	43.3	43.3	43.3	43.3
2023-03-31 23:19	44.2	44.2	44.2	44.1	44.1	44.1	44.1	44.1	44.1
2023-03-31 23:20	41.5	41.5	41.5	41.4	41.4	41.4	41.4	41.4	41.4
2023-03-31 23:21	42.8	42.8	42.8	42.7	42.7	42.7	42.7	42.7	42.7
2023-03-31 23:22	40.9	40.9	40.9	40.8	40.8	40.8	40.8	40.8	40.8
2023-03-31 23:23	42.5	42.5	42.5	42.4	42.4	42.4	42.4	42.4	42.4
2023-03-31 23:24	42.5	42.5	42.5	42.4	42.4	42.4	42.4	42.4	42.4
2023-03-31 23:25	43.6	43.6	43.6	43.5	43.5	43.5	43.5	43.5	43.5
2023-03-31 23:26	42.9	42.9	42.9	42.8	42.8	42.8	42.8	42.8	42.8
2023-03-31 23:27	41.2	41.2	41.2	41.1	41.1	41.1	41.1	41.1	41.1
2023-03-31 23:28	40.7	40.7	40.7	40.6	40.6	40.6	40.6	40.6	40.6
2023-03-31 23:29	43.3	43.3	43.3	43.2	43.2	43.2	43.2	43.2	43.2
2023-03-31 23:30	44.8	44.8	44.8	44.7	44.7	44.7	44.7	44.7	44.7
2023-03-31 23:31	42.6	42.6	42.6	42.5	42.5	42.5	42.5	42.5	42.5
2023-03-31 23:32	43.4	43.4	43.4	43.3	43.3	43.3	43.3	43.3	43.3
2023-03-31 23:33	41.1	41.1	41.1	41	41	41	41	41	41
2023-03-31 23:34	43.6	43.6	43.6	43.5	43.5	43.5	43.5	43.5	43.5
2023-03-31 23:35	43.5	43.5	43.5	43.4	43.4	43.4	43.4	43.4	43.4
2023-03-31 23:36	39.3	39.3	39.3	39.2	39.2	39.2	39.2	39.2	39.2
2023-03-31 23:37	40.2	40.2	40.2	40.1	40.1	40.1	40.1	40.1	40.1
2023-03-31 23:38	39.8	39.8	39.8	39.7	39.7	39.7	39.7	39.7	39.7
2023-03-31 23:39	39.5	39.5	39.5	39.4	39.4	39.4	39.4	39.4	39.4
2023-03-31 23:40	42.1	42.1	42.1	42	42	42	42	42	42
2023-03-31 23:41	40.5	40.5	40.5	40.4	40.4	40.4	40.4	40.4	40.4
2023-03-31 23:42	40.6	40.6	40.6	40.5	40.5	40.5	40.5	40.5	40.5
2023-03-31 23:43	40.2	40.2	40.2	40.1	40.1	40.1	40.1	40.1	40.1
2023-03-31 23:44	42.2	42.2	42.2	42.1	42.1	42.1	42.1	42.1	42.1
2023-03-31 23:45	40.9	40.9	40.9	40.8	40.8	40.8	40.8	40.8	40.8
2023-03-31 23:46	42.2	42.2	42.2	42.1	42.1	42.1	42.1	42.1	42.1
2023-03-31 23:47	39.7	39.7	39.7	39.6	39.6	39.6	39.6	39.6	39.6
2023-03-31 23:48	38.6	38.6	38.6	38.5	38.5	38.5	38.5	38.5	38.5
2023-03-31 23:49	40.5	40.5	40.5	40.4	40.4	40.4	40.4	40.4	40.4
2023-03-31 23:50	41.3	41.3	41.3	41.2	41.2	41.2	41.2	41.2	41.2
2023-03-31 23:51	39.3	39.3	39.3	39.2	39.2	39.2	39.2	39.2	39.2
2023-03-31 23:52	42.7	42.7	42.7	42.6	42.6	42.6	42.6	42.6	42.6

2023-03-31 23:53	37.7	37.7	37.7	37.6	37.6	37.6	37.6	37.6	37.6
2023-03-31 23:54	41.5	41.5	41.5	41.4	41.4	41.4	41.4	41.4	41.4
2023-03-31 23:55	42.2	42.2	42.2	42.1	42.1	42.1	42.1	42.1	42.1
2023-03-31 23:56	40.8	40.8	40.8	40.7	40.7	40.7	40.7	40.7	40.7
2023-03-31 23:57	40.6	40.6	40.6	40.5	40.5	40.5	40.5	40.5	40.5
2023-03-31 23:58	43	43	43	42.9	42.9	42.9	42.9	42.9	42.9
2023-03-31 23:59	43	43	43	42.9	42.9	42.9	42.9	42.9	42.9
2023-04-01 00:00	39.9	39.9	39.9	39.8	39.8	39.8	39.8	39.8	39.8
2023-04-01 00:01	42.8	42.8	42.8	42.7	42.7	42.7	42.7	42.7	42.7
2023-04-01 00:02	42.2	42.2	42.2	42.1	42.1	42.1	42.1	42.1	42.1
2023-04-01 00:03	39.6	39.6	39.6	39.5	39.5	39.5	39.5	39.5	39.5
2023-04-01 00:04	41.5	41.5	41.5	41.4	41.4	41.4	41.4	41.4	41.4
2023-04-01 00:05	42	42	42	41.9	41.9	41.9	41.9	41.9	41.9
2023-04-01 00:06	37.9	37.9	37.9	37.8	37.8	37.8	37.8	37.8	37.8
2023-04-01 00:07	42	42	42	41.9	41.9	41.9	41.9	41.9	41.9
2023-04-01 00:08	40.3	40.3	40.3	40.2	40.2	40.2	40.2	40.2	40.2
2023-04-01 00:09	42.6	42.6	42.6	42.5	42.5	42.5	42.5	42.5	42.5
2023-04-01 00:10	41.6	41.6	41.6	41.5	41.5	41.5	41.5	41.5	41.5
2023-04-01 00:11	41.4	41.4	41.4	41.3	41.3	41.3	41.3	41.3	41.3
2023-04-01 00:12	45.9	45.9	45.9	45.8	45.8	45.8	45.8	45.8	45.8
2023-04-01 00:13	40.4	40.4	40.4	40.3	40.3	40.3	40.3	40.3	40.3
2023-04-01 00:14	41.1	41.1	41.1	41	41	41	41	41	41
2023-04-01 00:15	41.2	41.2	41.2	41.1	41.1	41.1	41.1	41.1	41.1
2023-04-01 00:16	41.3	41.3	41.3	41.2	41.2	41.2	41.2	41.2	41.2
2023-04-01 00:17	39.5	39.5	39.5	39.4	39.4	39.4	39.4	39.4	39.4
2023-04-01 00:18	41.6	41.6	41.6	41.5	41.5	41.5	41.5	41.5	41.5
2023-04-01 00:19	39.6	39.6	39.6	39.5	39.5	39.5	39.5	39.5	39.5
2023-04-01 00:20	40.7	40.7	40.7	40.6	40.6	40.6	40.6	40.6	40.6
2023-04-01 00:21	39.8	39.8	39.8	39.7	39.7	39.7	39.7	39.7	39.7
2023-04-01 00:22	40	40	40	39.9	39.9	39.9	39.9	39.9	39.9
2023-04-01 00:23	46.8	46.8	46.8	46.7	46.7	46.7	46.7	46.7	46.7
2023-04-01 00:24	43.2	43.2	43.2	43.1	43.1	43.1	43.1	43.1	43.1
2023-04-01 00:25	40.9	40.9	40.9	40.8	40.8	40.8	40.8	40.8	40.8
2023-04-01 00:26	40.7	40.7	40.7	40.6	40.6	40.6	40.6	40.6	40.6
2023-04-01 00:27	41.5	41.5	41.5	41.4	41.4	41.4	41.4	41.4	41.4
2023-04-01 00:28	41.5	41.5	41.5	41.4	41.4	41.4	41.4	41.4	41.4
2023-04-01 00:29	40.4	40.4	40.4	40.3	40.3	40.3	40.3	40.3	40.3
2023-04-01 00:30	41.4	41.4	41.4	41.3	41.3	41.3	41.3	41.3	41.3
2023-04-01 00:31	40.2	40.2	40.2	40.1	40.1	40.1	40.1	40.1	40.1
2023-04-01 00:32	42	42	42	41.9	41.9	41.9	41.9	41.9	41.9
2023-04-01 00:33	43.4	43.4	43.4	43.3	43.3	43.3	43.3	43.3	43.3
2023-04-01 00:34	41.1	41.1	41.1	41	41	41	41	41	41
2023-04-01 00:35	44.7	44.7	44.7	44.6	44.6	44.6	44.6	44.6	44.6
2023-04-01 00:36	43.8	43.8	43.8	43.7	43.7	43.7	43.7	43.7	43.7
2023-04-01 00:37	42	42	42	41.9	41.9	41.9	41.9	41.9	41.9
2023-04-01 00:38	39	39	39	38.9	38.9	38.9	38.9	38.9	38.9
2023-04-01 00:39	43.2	43.2	43.2	43.1	43.1	43.1	43.1	43.1	43.1
2023-04-01 00:40	39.8	39.8	39.8	39.7	39.7	39.7	39.7	39.7	39.7
2023-04-01 00:41	41.9	41.9	41.9	41.8	41.8	41.8	41.8	41.8	41.8
2023-04-01 00:42	42.4	42.4	42.4	42.3	42.3	42.3	42.3	42.3	42.3

2023-04-01 00:43	38.6	38.6	38.6	38.5	38.5	38.5	38.5	38.5	38.5
2023-04-01 00:44	41.6	41.6	41.6	41.5	41.5	41.5	41.5	41.5	41.5
2023-04-01 00:45	40	40	40	39.9	39.9	39.9	39.9	39.9	39.9
2023-04-01 00:46	39.8	39.8	39.8	39.7	39.7	39.7	39.7	39.7	39.7
2023-04-01 00:47	42	42	42	41.9	41.9	41.9	41.9	41.9	41.9
2023-04-01 00:48	38.8	38.8	38.8	38.7	38.7	38.7	38.7	38.7	38.7
2023-04-01 00:49	40.6	40.6	40.6	40.5	40.5	40.5	40.5	40.5	40.5
2023-04-01 00:50	40.3	40.3	40.3	40.2	40.2	40.2	40.2	40.2	40.2
2023-04-01 00:51	41.1	41.1	41.1	41	41	41	41	41	41
2023-04-01 00:52	39.7	39.7	39.7	39.6	39.6	39.6	39.6	39.6	39.6
2023-04-01 00:53	42.3	42.3	42.3	42.2	42.2	42.2	42.2	42.2	42.2
2023-04-01 00:54	41.5	41.5	41.5	41.4	41.4	41.4	41.4	41.4	41.4
2023-04-01 00:55	41.7	41.7	41.7	41.6	41.6	41.6	41.6	41.6	41.6
2023-04-01 00:56	40.8	40.8	40.8	40.7	40.7	40.7	40.7	40.7	40.7
2023-04-01 00:57	40.7	40.7	40.7	40.6	40.6	40.6	40.6	40.6	40.6
2023-04-01 00:58	39.8	39.8	39.8	39.7	39.7	39.7	39.7	39.7	39.7
2023-04-01 00:59	40.6	40.6	40.6	40.5	40.5	40.5	40.5	40.5	40.5
2023-04-01 01:00	39.9	39.9	39.9	39.8	39.8	39.8	39.8	39.8	39.8
2023-04-01 01:01	40.3	40.3	40.3	40.2	40.2	40.2	40.2	40.2	40.2
2023-04-01 01:02	39.2	39.2	39.2	39.1	39.1	39.1	39.1	39.1	39.1
2023-04-01 01:03	37	37	37	36.9	36.9	36.9	36.9	36.9	36.9
2023-04-01 01:04	39.4	39.4	39.4	39.3	39.3	39.3	39.3	39.3	39.3
2023-04-01 01:05	41.1	41.1	41.1	41	41	41	41	41	41
2023-04-01 01:06	39.8	39.8	39.8	39.7	39.7	39.7	39.7	39.7	39.7
2023-04-01 01:07	41.7	41.7	41.7	41.6	41.6	41.6	41.6	41.6	41.6
2023-04-01 01:08	37.5	37.5	37.5	37.4	37.4	37.4	37.4	37.4	37.4
2023-04-01 01:09	38.8	38.8	38.8	38.7	38.7	38.7	38.7	38.7	38.7
2023-04-01 01:10	39.5	39.5	39.5	39.4	39.4	39.4	39.4	39.4	39.4
2023-04-01 01:11	39.3	39.3	39.3	39.2	39.2	39.2	39.2	39.2	39.2
2023-04-01 01:12	38.8	38.8	38.8	38.7	38.7	38.7	38.7	38.7	38.7
2023-04-01 01:13	44.3	44.3	44.3	44.2	44.2	44.2	44.2	44.2	44.2
2023-04-01 01:14	42.2	42.2	42.2	42.1	42.1	42.1	42.1	42.1	42.1
2023-04-01 01:15	39.2	39.2	39.2	39.1	39.1	39.1	39.1	39.1	39.1
2023-04-01 01:16	39.6	39.6	39.6	39.5	39.5	39.5	39.5	39.5	39.5
2023-04-01 01:17	40.3	40.3	40.3	40.2	40.2	40.2	40.2	40.2	40.2
2023-04-01 01:18	40.3	40.3	40.3	40.2	40.2	40.2	40.2	40.2	40.2
2023-04-01 01:19	37	37	37	36.9	36.9	36.9	36.9	36.9	36.9
2023-04-01 01:20	40.6	40.6	40.6	40.5	40.5	40.5	40.5	40.5	40.5
2023-04-01 01:21	38	38	38	37.9	37.9	37.9	37.9	37.9	37.9
2023-04-01 01:22	41.8	41.8	41.8	41.7	41.7	41.7	41.7	41.7	41.7
2023-04-01 01:23	40	40	40	39.9	39.9	39.9	39.9	39.9	39.9
2023-04-01 01:24	37.7	37.7	37.7	37.6	37.6	37.6	37.6	37.6	37.6
2023-04-01 01:25	38.5	38.5	38.5	38.4	38.4	38.4	38.4	38.4	38.4
2023-04-01 01:26	40.2	40.2	40.2	40.1	40.1	40.1	40.1	40.1	40.1
2023-04-01 01:27	41.2	41.2	41.2	41.1	41.1	41.1	41.1	41.1	41.1
2023-04-01 01:28	38.1	38.1	38.1	38	38	38	38	38	38
2023-04-01 01:29	40.5	40.5	40.5	40.4	40.4	40.4	40.4	40.4	40.4
2023-04-01 01:30	40.1	40.1	40.1	40	40	40	40	40	40
2023-04-01 01:31	40.6	40.6	40.6	40.5	40.5	40.5	40.5	40.5	40.5
2023-04-01 01:32	35.7	35.7	35.7	35.6	35.6	35.6	35.6	35.6	35.6

2023-04-01 01:33	37.7	37.7	37.7	37.6	37.6	37.6	37.6	37.6	37.6
2023-04-01 01:34	42.4	42.4	42.4	42.3	42.3	42.3	42.3	42.3	42.3
2023-04-01 01:35	39.6	39.6	39.6	39.5	39.5	39.5	39.5	39.5	39.5
2023-04-01 01:36	36.7	36.7	36.7	36.6	36.6	36.6	36.6	36.6	36.6
2023-04-01 01:37	40.9	40.9	40.9	40.8	40.8	40.8	40.8	40.8	40.8
2023-04-01 01:38	39.7	39.7	39.7	39.6	39.6	39.6	39.6	39.6	39.6
2023-04-01 01:39	40.8	40.8	40.8	40.7	40.7	40.7	40.7	40.7	40.7
2023-04-01 01:40	49.2	49.2	49.2	49.1	49.1	49.1	49.1	49.1	49.1
2023-04-01 01:41	42.7	42.7	42.7	42.6	42.6	42.6	42.6	42.6	42.6
2023-04-01 01:42	38.5	38.5	38.5	38.4	38.4	38.4	38.4	38.4	38.4
2023-04-01 01:43	41.1	41.1	41.1	41	41	41	41	41	41
2023-04-01 01:44	41.5	41.5	41.5	41.4	41.4	41.4	41.4	41.4	41.4
2023-04-01 01:45	38	38	38	37.9	37.9	37.9	37.9	37.9	37.9
2023-04-01 01:46	43.9	43.9	43.9	43.8	43.8	43.8	43.8	43.8	43.8
2023-04-01 01:47	38.1	38.1	38.1	38	38	38	38	38	38
2023-04-01 01:48	38.5	38.5	38.5	38.4	38.4	38.4	38.4	38.4	38.4
2023-04-01 01:49	38.6	38.6	38.6	38.5	38.5	38.5	38.5	38.5	38.5
2023-04-01 01:50	38.4	38.4	38.4	38.3	38.3	38.3	38.3	38.3	38.3
2023-04-01 01:51	40	40	40	39.9	39.9	39.9	39.9	39.9	39.9
2023-04-01 01:52	41.2	41.2	41.2	41.1	41.1	41.1	41.1	41.1	41.1
2023-04-01 01:53	42.2	42.2	42.2	42.1	42.1	42.1	42.1	42.1	42.1
2023-04-01 01:54	41.5	41.5	41.5	41.4	41.4	41.4	41.4	41.4	41.4
2023-04-01 01:55	41.5	41.5	41.5	41.4	41.4	41.4	41.4	41.4	41.4
2023-04-01 01:56	39.5	39.5	39.5	39.4	39.4	39.4	39.4	39.4	39.4
2023-04-01 01:57	44.7	44.7	44.7	44.6	44.6	44.6	44.6	44.6	44.6
2023-04-01 01:58	44.7	44.7	44.7	44.6	44.6	44.6	44.6	44.6	44.6
2023-04-01 01:59	38.5	38.5	38.5	38.4	38.4	38.4	38.4	38.4	38.4
2023-04-01 02:00	39	39	39	38.9	38.9	38.9	38.9	38.9	38.9
2023-04-01 02:01	42.1	42.1	42.1	42	42	42	42	42	42
2023-04-01 02:02	40.2	40.2	40.2	40.1	40.1	40.1	40.1	40.1	40.1
2023-04-01 02:03	39.8	39.8	39.8	39.7	39.7	39.7	39.7	39.7	39.7
2023-04-01 02:04	37.6	37.6	37.6	37.5	37.5	37.5	37.5	37.5	37.5
2023-04-01 02:05	37.7	37.7	37.7	37.6	37.6	37.6	37.6	37.6	37.6
2023-04-01 02:06	39.7	39.7	39.7	39.6	39.6	39.6	39.6	39.6	39.6
2023-04-01 02:07	39.4	39.4	39.4	39.3	39.3	39.3	39.3	39.3	39.3
2023-04-01 02:08	41.3	41.3	41.3	41.2	41.2	41.2	41.2	41.2	41.2
2023-04-01 02:09	41	41	41	40.9	40.9	40.9	40.9	40.9	40.9
2023-04-01 02:10	44.5	44.5	44.5	44.4	44.4	44.4	44.4	44.4	44.4
2023-04-01 02:11	40.3	40.3	40.3	40.2	40.2	40.2	40.2	40.2	40.2
2023-04-01 02:12	42.6	42.6	42.6	42.5	42.5	42.5	42.5	42.5	42.5
2023-04-01 02:13	40.8	40.8	40.8	40.7	40.7	40.7	40.7	40.7	40.7
2023-04-01 02:14	41.9	41.9	41.9	41.8	41.8	41.8	41.8	41.8	41.8
2023-04-01 02:15	38.8	38.8	38.8	38.7	38.7	38.7	38.7	38.7	38.7
2023-04-01 02:16	39.7	39.7	39.7	39.6	39.6	39.6	39.6	39.6	39.6
2023-04-01 02:17	41.3	41.3	41.3	41.2	41.2	41.2	41.2	41.2	41.2
2023-04-01 02:18	41.8	41.8	41.8	41.7	41.7	41.7	41.7	41.7	41.7
2023-04-01 02:19	36	36	36	35.9	35.9	35.9	35.9	35.9	35.9
2023-04-01 02:20	39	39	39	38.9	38.9	38.9	38.9	38.9	38.9
2023-04-01 02:21	38.9	38.9	38.9	38.8	38.8	38.8	38.8	38.8	38.8
2023-04-01 02:22	39.1	39.1	39.1	39	39	39	39	39	39

2023-04-01 02:23	40	40	40	39.9	39.9	39.9	39.9	39.9	39.9
2023-04-01 02:24	33.6	33.6	33.6	33.5	33.5	33.5	33.5	33.5	33.5
2023-04-01 02:25	41.4	41.4	41.4	41.3	41.3	41.3	41.3	41.3	41.3
2023-04-01 02:26	38.6	38.6	38.6	38.5	38.5	38.5	38.5	38.5	38.5
2023-04-01 02:27	42.1	42.1	42.1	42	42	42	42	42	42
2023-04-01 02:28	40.3	40.3	40.3	40.2	40.2	40.2	40.2	40.2	40.2
2023-04-01 02:29	42.4	42.4	42.4	42.3	42.3	42.3	42.3	42.3	42.3
2023-04-01 02:30	37.9	37.9	37.9	37.8	37.8	37.8	37.8	37.8	37.8
2023-04-01 02:31	43.3	43.3	43.3	43.2	43.2	43.2	43.2	43.2	43.2
2023-04-01 02:32	41.7	41.7	41.7	41.6	41.6	41.6	41.6	41.6	41.6
2023-04-01 02:33	34.6	34.6	34.6	34.5	34.5	34.5	34.5	34.5	34.5
2023-04-01 02:34	41.3	41.3	41.3	41.2	41.2	41.2	41.2	41.2	41.2
2023-04-01 02:35	37.7	37.7	37.7	37.6	37.6	37.6	37.6	37.6	37.6
2023-04-01 02:36	41.1	41.1	41.1	41	41	41	41	41	41
2023-04-01 02:37	39.1	39.1	39.1	39	39	39	39	39	39
2023-04-01 02:38	33.3	33.3	33.3	33.2	33.2	33.2	33.2	33.2	33.2
2023-04-01 02:39	37.7	37.7	37.7	37.6	37.6	37.6	37.6	37.6	37.6
2023-04-01 02:40	39.7	39.7	39.7	39.6	39.6	39.6	39.6	39.6	39.6
2023-04-01 02:41	37	37	37	36.9	36.9	36.9	36.9	36.9	36.9
2023-04-01 02:42	39.1	39.1	39.1	39	39	39	39	39	39
2023-04-01 02:43	35.5	35.5	35.5	35.4	35.4	35.4	35.4	35.4	35.4
2023-04-01 02:44	37.8	37.8	37.8	37.7	37.7	37.7	37.7	37.7	37.7
2023-04-01 02:45	33.3	33.3	33.3	33.2	33.2	33.2	33.2	33.2	33.2
2023-04-01 02:46	37.8	37.8	37.8	37.7	37.7	37.7	37.7	37.7	37.7
2023-04-01 02:47	37.6	37.6	37.6	37.5	37.5	37.5	37.5	37.5	37.5
2023-04-01 02:48	39.1	39.1	39.1	39	39	39	39	39	39
2023-04-01 02:49	36.3	36.3	36.3	36.2	36.2	36.2	36.2	36.2	36.2
2023-04-01 02:50	38.3	38.3	38.3	38.2	38.2	38.2	38.2	38.2	38.2
2023-04-01 02:51	34.7	34.7	34.7	34.6	34.6	34.6	34.6	34.6	34.6
2023-04-01 02:52	34	34	34	33.9	33.9	33.9	33.9	33.9	33.9
2023-04-01 02:53	35.5	35.5	35.5	35.4	35.4	35.4	35.4	35.4	35.4
2023-04-01 02:54	34.3	34.3	34.3	34.2	34.2	34.2	34.2	34.2	34.2
2023-04-01 02:55	34.8	34.8	34.8	34.7	34.7	34.7	34.7	34.7	34.7
2023-04-01 02:56	36.4	36.4	36.4	36.3	36.3	36.3	36.3	36.3	36.3
2023-04-01 02:57	37.8	37.8	37.8	37.7	37.7	37.7	37.7	37.7	37.7
2023-04-01 02:58	37.5	37.5	37.5	37.4	37.4	37.4	37.4	37.4	37.4
2023-04-01 02:59	34.6	34.6	34.6	34.5	34.5	34.5	34.5	34.5	34.5
2023-04-01 03:00	35.8	35.8	35.8	35.7	35.7	35.7	35.7	35.7	35.7
2023-04-01 03:01	37.9	37.9	37.9	37.8	37.8	37.8	37.8	37.8	37.8
2023-04-01 03:02	36.2	36.2	36.2	36.1	36.1	36.1	36.1	36.1	36.1
2023-04-01 03:03	35.9	35.9	35.9	35.8	35.8	35.8	35.8	35.8	35.8
2023-04-01 03:04	37.3	37.3	37.3	37.2	37.2	37.2	37.2	37.2	37.2
2023-04-01 03:05	34.3	34.3	34.3	34.2	34.2	34.2	34.2	34.2	34.2
2023-04-01 03:06	33.7	33.7	33.7	33.6	33.6	33.6	33.6	33.6	33.6
2023-04-01 03:07	37.6	37.6	37.6	37.5	37.5	37.5	37.5	37.5	37.5
2023-04-01 03:08	35.6	35.6	35.6	35.5	35.5	35.5	35.5	35.5	35.5
2023-04-01 03:09	35	35	35	34.9	34.9	34.9	34.9	34.9	34.9
2023-04-01 03:10	41.2	41.2	41.2	41.1	41.1	41.1	41.1	41.1	41.1
2023-04-01 03:11	35.3	35.3	35.3	35.2	35.2	35.2	35.2	35.2	35.2
2023-04-01 03:12	35.6	35.6	35.6	35.5	35.5	35.5	35.5	35.5	35.5

2023-04-01 03:13	39.7	39.7	39.7	39.6	39.6	39.6	39.6	39.6	39.6
2023-04-01 03:14	38.1	38.1	38.1	38	38	38	38	38	38
2023-04-01 03:15	39.7	39.7	39.7	39.6	39.6	39.6	39.6	39.6	39.6
2023-04-01 03:16	36.3	36.3	36.3	36.2	36.2	36.2	36.2	36.2	36.2
2023-04-01 03:17	33.5	33.5	33.5	33.4	33.4	33.4	33.4	33.4	33.4
2023-04-01 03:18	41.5	41.5	41.5	41.4	41.4	41.4	41.4	41.4	41.4
2023-04-01 03:19	34.5	34.5	34.5	34.4	34.4	34.4	34.4	34.4	34.4
2023-04-01 03:20	39.6	39.6	39.6	39.5	39.5	39.5	39.5	39.5	39.5
2023-04-01 03:21	35.2	35.2	35.2	35.1	35.1	35.1	35.1	35.1	35.1
2023-04-01 03:22	33.5	33.5	33.5	33.4	33.4	33.4	33.4	33.4	33.4
2023-04-01 03:23	33.3	33.3	33.3	33.2	33.2	33.2	33.2	33.2	33.2
2023-04-01 03:24	37.7	37.7	37.7	37.6	37.6	37.6	37.6	37.6	37.6
2023-04-01 03:25	36.6	36.6	36.6	36.5	36.5	36.5	36.5	36.5	36.5
2023-04-01 03:26	33.6	33.6	33.6	33.5	33.5	33.5	33.5	33.5	33.5
2023-04-01 03:27	35.9	35.9	35.9	35.8	35.8	35.8	35.8	35.8	35.8
2023-04-01 03:28	38.6	38.6	38.6	38.5	38.5	38.5	38.5	38.5	38.5
2023-04-01 03:29	36.7	36.7	36.7	36.6	36.6	36.6	36.6	36.6	36.6
2023-04-01 03:30	38.4	38.4	38.4	38.3	38.3	38.3	38.3	38.3	38.3
2023-04-01 03:31	38.1	38.1	38.1	38	38	38	38	38	38
2023-04-01 03:32	38	38	38	37.9	37.9	37.9	37.9	37.9	37.9
2023-04-01 03:33	38.5	38.5	38.5	38.4	38.4	38.4	38.4	38.4	38.4
2023-04-01 03:34	34.6	34.6	34.6	34.5	34.5	34.5	34.5	34.5	34.5
2023-04-01 03:35	37.1	37.1	37.1	37	37	37	37	37	37
2023-04-01 03:36	39.8	39.8	39.8	39.7	39.7	39.7	39.7	39.7	39.7
2023-04-01 03:37	40.5	40.5	40.5	40.4	40.4	40.4	40.4	40.4	40.4
2023-04-01 03:38	38.5	38.5	38.5	38.4	38.4	38.4	38.4	38.4	38.4
2023-04-01 03:39	36.1	36.1	36.1	36	36	36	36	36	36
2023-04-01 03:40	35.8	35.8	35.8	35.7	35.7	35.7	35.7	35.7	35.7
2023-04-01 03:41	38.2	38.2	38.2	38.1	38.1	38.1	38.1	38.1	38.1
2023-04-01 03:42	38.2	38.2	38.2	38.1	38.1	38.1	38.1	38.1	38.1
2023-04-01 03:43	38.8	38.8	38.8	38.7	38.7	38.7	38.7	38.7	38.7
2023-04-01 03:44	36.9	36.9	36.9	36.8	36.8	36.8	36.8	36.8	36.8
2023-04-01 03:45	38.3	38.3	38.3	38.2	38.2	38.2	38.2	38.2	38.2
2023-04-01 03:46	35	35	35	34.9	34.9	34.9	34.9	34.9	34.9
2023-04-01 03:47	35.1	35.1	35.1	35	35	35	35	35	35
2023-04-01 03:48	35.5	35.5	35.5	35.4	35.4	35.4	35.4	35.4	35.4
2023-04-01 03:49	39.7	39.7	39.7	39.6	39.6	39.6	39.6	39.6	39.6
2023-04-01 03:50	37.8	37.8	37.8	37.7	37.7	37.7	37.7	37.7	37.7
2023-04-01 03:51	35.4	35.4	35.4	35.3	35.3	35.3	35.3	35.3	35.3
2023-04-01 03:52	40.2	40.2	40.2	40.1	40.1	40.1	40.1	40.1	40.1
2023-04-01 03:53	34.2	34.2	34.2	34.1	34.1	34.1	34.1	34.1	34.1
2023-04-01 03:54	34.9	34.9	34.9	34.8	34.8	34.8	34.8	34.8	34.8
2023-04-01 03:55	33	33	33	32.9	32.9	32.9	32.9	32.9	32.9
2023-04-01 03:56	33.3	33.3	33.3	33.2	33.2	33.2	33.2	33.2	33.2
2023-04-01 03:57	38.8	38.8	38.8	38.7	38.7	38.7	38.7	38.7	38.7
2023-04-01 03:58	40.3	40.3	40.3	40.2	40.2	40.2	40.2	40.2	40.2
2023-04-01 03:59	38.6	38.6	38.6	38.5	38.5	38.5	38.5	38.5	38.5
2023-04-01 04:00	33.9	33.9	33.9	33.8	33.8	33.8	33.8	33.8	33.8
2023-04-01 04:01	38.6	38.6	38.6	38.5	38.5	38.5	38.5	38.5	38.5
2023-04-01 04:02	33	33	33	32.9	32.9	32.9	32.9	32.9	32.9

2023-04-01 04:03	33.8	33.8	33.8	33.7	33.7	33.7	33.7	33.7	33.7
2023-04-01 04:04	35	35	35	34.9	34.9	34.9	34.9	34.9	34.9
2023-04-01 04:05	37.8	37.8	37.8	37.7	37.7	37.7	37.7	37.7	37.7
2023-04-01 04:06	34	34	34	33.9	33.9	33.9	33.9	33.9	33.9
2023-04-01 04:07	37.2	37.2	37.2	37.1	37.1	37.1	37.1	37.1	37.1
2023-04-01 04:08	34.7	34.7	34.7	34.6	34.6	34.6	34.6	34.6	34.6
2023-04-01 04:09	37.7	37.7	37.7	37.6	37.6	37.6	37.6	37.6	37.6
2023-04-01 04:10	35	35	35	34.9	34.9	34.9	34.9	34.9	34.9
2023-04-01 04:11	40.2	40.2	40.2	40.1	40.1	40.1	40.1	40.1	40.1
2023-04-01 04:12	33.9	33.9	33.9	33.8	33.8	33.8	33.8	33.8	33.8
2023-04-01 04:13	35.6	35.6	35.6	35.5	35.5	35.5	35.5	35.5	35.5
2023-04-01 04:14	36	36	36	35.9	35.9	35.9	35.9	35.9	35.9
2023-04-01 04:15	34.7	34.7	34.7	34.6	34.6	34.6	34.6	34.6	34.6
2023-04-01 04:16	38.5	38.5	38.5	38.4	38.4	38.4	38.4	38.4	38.4
2023-04-01 04:17	34.4	34.4	34.4	34.3	34.3	34.3	34.3	34.3	34.3
2023-04-01 04:18	34.6	34.6	34.6	34.5	34.5	34.5	34.5	34.5	34.5
2023-04-01 04:19	34.9	34.9	34.9	34.8	34.8	34.8	34.8	34.8	34.8
2023-04-01 04:20	34.1	34.1	34.1	34	34	34	34	34	34
2023-04-01 04:21	34.1	34.1	34.1	34	34	34	34	34	34
2023-04-01 04:22	34.5	34.5	34.5	34.4	34.4	34.4	34.4	34.4	34.4
2023-04-01 04:23	34.9	34.9	34.9	34.8	34.8	34.8	34.8	34.8	34.8
2023-04-01 04:24	34.7	34.7	34.7	34.6	34.6	34.6	34.6	34.6	34.6
2023-04-01 04:25	40.8	40.8	40.8	40.7	40.7	40.7	40.7	40.7	40.7
2023-04-01 04:26	36.6	36.6	36.6	36.5	36.5	36.5	36.5	36.5	36.5
2023-04-01 04:27	34.7	34.7	34.7	34.6	34.6	34.6	34.6	34.6	34.6
2023-04-01 04:28	35.7	35.7	35.7	35.6	35.6	35.6	35.6	35.6	35.6
2023-04-01 04:29	40	40	40	39.9	39.9	39.9	39.9	39.9	39.9
2023-04-01 04:30	41.1	41.1	41.1	41	41	41	41	41	41
2023-04-01 04:31	35.9	35.9	35.9	35.8	35.8	35.8	35.8	35.8	35.8
2023-04-01 04:32	35.9	35.9	35.9	35.8	35.8	35.8	35.8	35.8	35.8
2023-04-01 04:33	36.9	36.9	36.9	36.8	36.8	36.8	36.8	36.8	36.8
2023-04-01 04:34	36.5	36.5	36.5	36.4	36.4	36.4	36.4	36.4	36.4
2023-04-01 04:35	41.3	41.3	41.3	41.2	41.2	41.2	41.2	41.2	41.2
2023-04-01 04:36	35.5	35.5	35.5	35.4	35.4	35.4	35.4	35.4	35.4
2023-04-01 04:37	38.3	38.3	38.3	38.2	38.2	38.2	38.2	38.2	38.2
2023-04-01 04:38	36.6	36.6	36.6	36.5	36.5	36.5	36.5	36.5	36.5
2023-04-01 04:39	38.4	38.4	38.4	38.3	38.3	38.3	38.3	38.3	38.3
2023-04-01 04:40	38.1	38.1	38.1	38	38	38	38	38	38
2023-04-01 04:41	34.8	34.8	34.8	34.7	34.7	34.7	34.7	34.7	34.7
2023-04-01 04:42	38	38	38	37.9	37.9	37.9	37.9	37.9	37.9
2023-04-01 04:43	36.6	36.6	36.6	36.5	36.5	36.5	36.5	36.5	36.5
2023-04-01 04:44	35.4	35.4	35.4	35.3	35.3	35.3	35.3	35.3	35.3
2023-04-01 04:45	39.6	39.6	39.6	39.5	39.5	39.5	39.5	39.5	39.5
2023-04-01 04:46	37.2	37.2	37.2	37.1	37.1	37.1	37.1	37.1	37.1
2023-04-01 04:47	41.3	41.3	41.3	41.2	41.2	41.2	41.2	41.2	41.2
2023-04-01 04:48	38.4	38.4	38.4	38.3	38.3	38.3	38.3	38.3	38.3
2023-04-01 04:49	36.4	36.4	36.4	36.3	36.3	36.3	36.3	36.3	36.3
2023-04-01 04:50	36.1	36.1	36.1	36	36	36	36	36	36
2023-04-01 04:51	36.4	36.4	36.4	36.3	36.3	36.3	36.3	36.3	36.3
2023-04-01 04:52	37.2	37.2	37.2	37.1	37.1	37.1	37.1	37.1	37.1

2023-04-01 04:53	41.6	41.6	41.6	41.5	41.5	41.5	41.5	41.5	41.5
2023-04-01 04:54	37.1	37.1	37.1	37	37	37	37	37	37
2023-04-01 04:55	37	37	37	36.9	36.9	36.9	36.9	36.9	36.9
2023-04-01 04:56	36.5	36.5	36.5	36.4	36.4	36.4	36.4	36.4	36.4
2023-04-01 04:57	39.9	39.9	39.9	39.8	39.8	39.8	39.8	39.8	39.8
2023-04-01 04:58	40.8	40.8	40.8	40.7	40.7	40.7	40.7	40.7	40.7
2023-04-01 04:59	46	46	46	45.9	45.9	45.9	45.9	45.9	45.9
2023-04-01 05:00	37.3	37.3	37.3	37.2	37.2	37.2	37.2	37.2	37.2
2023-04-01 05:01	38.5	38.5	38.5	38.4	38.4	38.4	38.4	38.4	38.4
2023-04-01 05:02	38.2	38.2	38.2	38.1	38.1	38.1	38.1	38.1	38.1
2023-04-01 05:03	38.2	38.2	38.2	38.1	38.1	38.1	38.1	38.1	38.1
2023-04-01 05:04	39.1	39.1	39.1	39	39	39	39	39	39
2023-04-01 05:05	43.7	43.7	43.7	43.6	43.6	43.6	43.6	43.6	43.6
2023-04-01 05:06	34.9	34.9	34.9	34.8	34.8	34.8	34.8	34.8	34.8
2023-04-01 05:07	36.4	36.4	36.4	36.3	36.3	36.3	36.3	36.3	36.3
2023-04-01 05:08	36.9	36.9	36.9	36.8	36.8	36.8	36.8	36.8	36.8
2023-04-01 05:09	37.6	37.6	37.6	37.5	37.5	37.5	37.5	37.5	37.5
2023-04-01 05:10	38.1	38.1	38.1	38	38	38	38	38	38
2023-04-01 05:11	39.8	39.8	39.8	39.7	39.7	39.7	39.7	39.7	39.7
2023-04-01 05:12	37.6	37.6	37.6	37.5	37.5	37.5	37.5	37.5	37.5
2023-04-01 05:13	37.4	37.4	37.4	37.3	37.3	37.3	37.3	37.3	37.3
2023-04-01 05:14	36.8	36.8	36.8	36.7	36.7	36.7	36.7	36.7	36.7
2023-04-01 05:15	36.5	36.5	36.5	36.4	36.4	36.4	36.4	36.4	36.4
2023-04-01 05:16	40.8	40.8	40.8	40.7	40.7	40.7	40.7	40.7	40.7
2023-04-01 05:17	40.3	40.3	40.3	40.2	40.2	40.2	40.2	40.2	40.2
2023-04-01 05:18	37.4	37.4	37.4	37.3	37.3	37.3	37.3	37.3	37.3
2023-04-01 05:19	37.2	37.2	37.2	37.1	37.1	37.1	37.1	37.1	37.1
2023-04-01 05:20	35.5	35.5	35.5	35.4	35.4	35.4	35.4	35.4	35.4
2023-04-01 05:21	39	39	39	38.9	38.9	38.9	38.9	38.9	38.9
2023-04-01 05:22	38.3	38.3	38.3	38.2	38.2	38.2	38.2	38.2	38.2
2023-04-01 05:23	40.2	40.2	40.2	40.1	40.1	40.1	40.1	40.1	40.1
2023-04-01 05:24	41.2	41.2	41.2	41.1	41.1	41.1	41.1	41.1	41.1
2023-04-01 05:25	39.8	39.8	39.8	39.7	39.7	39.7	39.7	39.7	39.7
2023-04-01 05:26	36.5	36.5	36.5	36.4	36.4	36.4	36.4	36.4	36.4
2023-04-01 05:27	35.3	35.3	35.3	35.2	35.2	35.2	35.2	35.2	35.2
2023-04-01 05:28	43.9	43.9	43.9	43.8	43.8	43.8	43.8	43.8	43.8
2023-04-01 05:29	36.9	36.9	36.9	36.8	36.8	36.8	36.8	36.8	36.8
2023-04-01 05:30	37.5	37.5	37.5	37.4	37.4	37.4	37.4	37.4	37.4
2023-04-01 05:31	36.2	36.2	36.2	36.1	36.1	36.1	36.1	36.1	36.1
2023-04-01 05:32	42.5	42.5	42.5	42.4	42.4	42.4	42.4	42.4	42.4
2023-04-01 05:33	39.7	39.7	39.7	39.6	39.6	39.6	39.6	39.6	39.6
2023-04-01 05:34	36.4	36.4	36.4	36.3	36.3	36.3	36.3	36.3	36.3
2023-04-01 05:35	40.2	40.2	40.2	40.1	40.1	40.1	40.1	40.1	40.1
2023-04-01 05:36	37.3	37.3	37.3	37.2	37.2	37.2	37.2	37.2	37.2
2023-04-01 05:37	38.3	38.3	38.3	38.2	38.2	38.2	38.2	38.2	38.2
2023-04-01 05:38	39.1	39.1	39.1	39	39	39	39	39	39
2023-04-01 05:39	37.9	37.9	37.9	37.8	37.8	37.8	37.8	37.8	37.8
2023-04-01 05:40	38.5	38.5	38.5	38.4	38.4	38.4	38.4	38.4	38.4
2023-04-01 05:41	36.9	36.9	36.9	36.8	36.8	36.8	36.8	36.8	36.8
2023-04-01 05:42	42.8	42.8	42.8	42.7	42.7	42.7	42.7	42.7	42.7

2023-04-01 05:43	40.5	40.5	40.5	40.4	40.4	40.4	40.4	40.4	40.4
2023-04-01 05:44	40.8	40.8	40.8	40.7	40.7	40.7	40.7	40.7	40.7
2023-04-01 05:45	40.1	40.1	40.1	40	40	40	40	40	40
2023-04-01 05:46	40	40	40	39.9	39.9	39.9	39.9	39.9	39.9
2023-04-01 05:47	37.6	37.6	37.6	37.5	37.5	37.5	37.5	37.5	37.5
2023-04-01 05:48	42.4	42.4	42.4	42.3	42.3	42.3	42.3	42.3	42.3
2023-04-01 05:49	42.5	42.5	42.5	42.4	42.4	42.4	42.4	42.4	42.4
2023-04-01 05:50	43.3	43.3	43.3	43.2	43.2	43.2	43.2	43.2	43.2
2023-04-01 05:51	42.4	42.4	42.4	42.3	42.3	42.3	42.3	42.3	42.3
2023-04-01 05:52	39.5	39.5	39.5	39.4	39.4	39.4	39.4	39.4	39.4
2023-04-01 05:53	37.6	37.6	37.6	37.5	37.5	37.5	37.5	37.5	37.5
2023-04-01 05:54	39.6	39.6	39.6	39.5	39.5	39.5	39.5	39.5	39.5
2023-04-01 05:55	39.9	39.9	39.9	39.8	39.8	39.8	39.8	39.8	39.8
2023-04-01 05:56	39.6	39.6	39.6	39.5	39.5	39.5	39.5	39.5	39.5
2023-04-01 05:57	37.6	37.6	37.6	37.5	37.5	37.5	37.5	37.5	37.5
2023-04-01 05:58	39.3	39.3	39.3	39.2	39.2	39.2	39.2	39.2	39.2
2023-04-01 05:59	37.8	37.8	37.8	37.7	37.7	37.7	37.7	37.7	37.7
2023-04-01 06:00	41.6	41.6	41.6	41.5	41.5	41.5	41.5	41.5	41.5
2023-04-01 06:01	40.2	40.2	40.2	40.1	40.1	40.1	40.1	40.1	40.1
2023-04-01 06:02	40.5	40.5	40.5	40.4	40.4	40.4	40.4	40.4	40.4
2023-04-01 06:03	38.8	38.8	38.8	38.7	38.7	38.7	38.7	38.7	38.7
2023-04-01 06:04	43.5	43.5	43.5	43.4	43.4	43.4	43.4	43.4	43.4
2023-04-01 06:05	41.8	41.8	41.8	41.7	41.7	41.7	41.7	41.7	41.7
2023-04-01 06:06	37.4	37.4	37.4	37.3	37.3	37.3	37.3	37.3	37.3
2023-04-01 06:07	39.9	39.9	39.9	39.8	39.8	39.8	39.8	39.8	39.8
2023-04-01 06:08	41.6	41.6	41.6	41.5	41.5	41.5	41.5	41.5	41.5
2023-04-01 06:09	39.5	39.5	39.5	39.4	39.4	39.4	39.4	39.4	39.4
2023-04-01 06:10	42.8	42.8	42.8	42.7	42.7	42.7	42.7	42.7	42.7
2023-04-01 06:11	40.2	40.2	40.2	40.1	40.1	40.1	40.1	40.1	40.1
2023-04-01 06:12	41.1	41.1	41.1	41	41	41	41	41	41
2023-04-01 06:13	39.7	39.7	39.7	39.6	39.6	39.6	39.6	39.6	39.6
2023-04-01 06:14	41.5	41.5	41.5	41.4	41.4	41.4	41.4	41.4	41.4
2023-04-01 06:15	41.9	41.9	41.9	41.8	41.8	41.8	41.8	41.8	41.8
2023-04-01 06:16	43.1	43.1	43.1	43	43	43	43	43	43
2023-04-01 06:17	42.7	42.7	42.7	42.6	42.6	42.6	42.6	42.6	42.6
2023-04-01 06:18	39.1	39.1	39.1	39	39	39	39	39	39
2023-04-01 06:19	39.5	39.5	39.5	39.4	39.4	39.4	39.4	39.4	39.4
2023-04-01 06:20	40.8	40.8	40.8	40.7	40.7	40.7	40.7	40.7	40.7
2023-04-01 06:21	39.2	39.2	39.2	39.1	39.1	39.1	39.1	39.1	39.1
2023-04-01 06:22	44.4	44.4	44.4	44.3	44.3	44.3	44.3	44.3	44.3
2023-04-01 06:23	44.9	44.9	44.9	44.8	44.8	44.8	44.8	44.8	44.8
2023-04-01 06:24	42	42	42	41.9	41.9	41.9	41.9	41.9	41.9
2023-04-01 06:25	39	39	39	38.9	38.9	38.9	38.9	38.9	38.9
2023-04-01 06:26	39	39	39	38.9	38.9	38.9	38.9	38.9	38.9
2023-04-01 06:27	40.3	40.3	40.3	40.2	40.2	40.2	40.2	40.2	40.2
2023-04-01 06:28	41.3	41.3	41.3	41.2	41.2	41.2	41.2	41.2	41.2
2023-04-01 06:29	41.1	41.1	41.1	41	41	41	41	41	41
2023-04-01 06:30	43.9	43.9	43.9	43.8	43.8	43.8	43.8	43.8	43.8
2023-04-01 06:31	42.6	42.6	42.6	42.5	42.5	42.5	42.5	42.5	42.5
2023-04-01 06:32	42.9	42.9	42.9	42.8	42.8	42.8	42.8	42.8	42.8

2023-04-01 06:33	39.8	39.8	39.8	39.7	39.7	39.7	39.7	39.7	39.7
2023-04-01 06:34	42.8	42.8	42.8	42.7	42.7	42.7	42.7	42.7	42.7
2023-04-01 06:35	38.8	38.8	38.8	38.7	38.7	38.7	38.7	38.7	38.7
2023-04-01 06:36	43.2	43.2	43.2	43.1	43.1	43.1	43.1	43.1	43.1
2023-04-01 06:37	43.2	43.2	43.2	43.1	43.1	43.1	43.1	43.1	43.1
2023-04-01 06:38	41.2	41.2	41.2	41.1	41.1	41.1	41.1	41.1	41.1
2023-04-01 06:39	38.2	38.2	38.2	38.1	38.1	38.1	38.1	38.1	38.1
2023-04-01 06:40	41.9	41.9	41.9	41.8	41.8	41.8	41.8	41.8	41.8
2023-04-01 06:41	37.9	37.9	37.9	37.8	37.8	37.8	37.8	37.8	37.8
2023-04-01 06:42	40.2	40.2	40.2	40.1	40.1	40.1	40.1	40.1	40.1
2023-04-01 06:43	38.9	38.9	38.9	38.8	38.8	38.8	38.8	38.8	38.8
2023-04-01 06:44	42.2	42.2	42.2	42.1	42.1	42.1	42.1	42.1	42.1
2023-04-01 06:45	44.5	44.5	44.5	44.4	44.4	44.4	44.4	44.4	44.4
2023-04-01 06:46	42.5	42.5	42.5	42.4	42.4	42.4	42.4	42.4	42.4
2023-04-01 06:47	43	43	43	42.9	42.9	42.9	42.9	42.9	42.9
2023-04-01 06:48	42	42	42	41.9	41.9	41.9	41.9	41.9	41.9
2023-04-01 06:49	42.9	42.9	42.9	42.8	42.8	42.8	42.8	42.8	42.8
2023-04-01 06:50	41.8	41.8	41.8	41.7	41.7	41.7	41.7	41.7	41.7
2023-04-01 06:51	43.6	43.6	43.6	43.5	43.5	43.5	43.5	43.5	43.5
2023-04-01 06:52	38.4	38.4	38.4	38.3	38.3	38.3	38.3	38.3	38.3
2023-04-01 06:53	40.8	40.8	40.8	40.7	40.7	40.7	40.7	40.7	40.7
2023-04-01 06:54	43.5	43.5	43.5	43.4	43.4	43.4	43.4	43.4	43.4
2023-04-01 06:55	41.7	41.7	41.7	41.6	41.6	41.6	41.6	41.6	41.6
2023-04-01 06:56	41.2	41.2	41.2	41.1	41.1	41.1	41.1	41.1	41.1
2023-04-01 06:57	42.1	42.1	42.1	42	42	42	42	42	42
2023-04-01 06:58	43.5	43.5	43.5	43.4	43.4	43.4	43.4	43.4	43.4
2023-04-01 06:59	43.4	43.4	43.4	43.3	43.3	43.3	43.3	43.3	43.3
2023-04-01 07:00	40.7	40.7	40.7	40.6	40.6	40.6	40.6	40.6	40.6
2023-04-01 07:01	44.9	44.9	44.9	44.8	44.8	44.8	44.8	44.8	44.8
2023-04-01 07:02	39.6	39.6	39.6	39.5	39.5	39.5	39.5	39.5	39.5
2023-04-01 07:03	40.6	40.6	40.6	40.5	40.5	40.5	40.5	40.5	40.5
2023-04-01 07:04	41.1	41.1	41.1	41	41	41	41	41	41
2023-04-01 07:05	42.6	42.6	42.6	42.5	42.5	42.5	42.5	42.5	42.5
2023-04-01 07:06	40.6	40.6	40.6	40.5	40.5	40.5	40.5	40.5	40.5
2023-04-01 07:07	42.9	42.9	42.9	42.8	42.8	42.8	42.8	42.8	42.8
2023-04-01 07:08	40.3	40.3	40.3	40.2	40.2	40.2	40.2	40.2	40.2
2023-04-01 07:09	42.6	42.6	42.6	42.5	42.5	42.5	42.5	42.5	42.5
2023-04-01 07:10	39.3	39.3	39.3	39.2	39.2	39.2	39.2	39.2	39.2
2023-04-01 07:11	44	44	44	43.9	43.9	43.9	43.9	43.9	43.9
2023-04-01 07:12	42.5	42.5	42.5	42.4	42.4	42.4	42.4	42.4	42.4
2023-04-01 07:13	44.1	44.1	44.1	44	44	44	44	44	44
2023-04-01 07:14	45.4	45.4	45.4	45.3	45.3	45.3	45.3	45.3	45.3
2023-04-01 07:15	47.7	47.7	47.7	47.6	47.6	47.6	47.6	47.6	47.6
2023-04-01 07:16	47.7	47.7	47.7	47.6	47.6	47.6	47.6	47.6	47.6
2023-04-01 07:17	44.7	44.7	44.7	44.6	44.6	44.6	44.6	44.6	44.6
2023-04-01 07:18	47	47	47	46.9	46.9	46.9	46.9	46.9	46.9
2023-04-01 07:19	44.1	44.1	44.1	44	44	44	44	44	44
2023-04-01 07:20	41.8	41.8	41.8	41.7	41.7	41.7	41.7	41.7	41.7
2023-04-01 07:21	43.4	43.4	43.4	43.3	43.3	43.3	43.3	43.3	43.3
2023-04-01 07:22	43.7	43.7	43.7	43.6	43.6	43.6	43.6	43.6	43.6

2023-04-01 07:23	41.4	41.4	41.4	41.3	41.3	41.3	41.3	41.3	41.3
2023-04-01 07:24	43.6	43.6	43.6	43.5	43.5	43.5	43.5	43.5	43.5
2023-04-01 07:25	43.8	43.8	43.8	43.7	43.7	43.7	43.7	43.7	43.7
2023-04-01 07:26	42.2	42.2	42.2	42.1	42.1	42.1	42.1	42.1	42.1
2023-04-01 07:27	46.4	46.4	46.4	46.3	46.3	46.3	46.3	46.3	46.3
2023-04-01 07:28	41.8	41.8	41.8	41.7	41.7	41.7	41.7	41.7	41.7
2023-04-01 07:29	44.4	44.4	44.4	44.3	44.3	44.3	44.3	44.3	44.3
2023-04-01 07:30	48.3	48.3	48.3	48.2	48.2	48.2	48.2	48.2	48.2
2023-04-01 07:31	45	45	45	44.9	44.9	44.9	44.9	44.9	44.9
2023-04-01 07:32	46.4	46.4	46.4	46.3	46.3	46.3	46.3	46.3	46.3
2023-04-01 07:33	42.7	42.7	42.7	42.6	42.6	42.6	42.6	42.6	42.6
2023-04-01 07:34	47.6	47.6	47.6	47.5	47.5	47.5	47.5	47.5	47.5
2023-04-01 07:35	43.1	43.1	43.1	43	43	43	43	43	43
2023-04-01 07:36	46.1	46.1	46.1	46	46	46	46	46	46
2023-04-01 07:37	45.4	45.4	45.4	45.3	45.3	45.3	45.3	45.3	45.3
2023-04-01 07:38	46.5	46.5	46.5	46.4	46.4	46.4	46.4	46.4	46.4
2023-04-01 07:39	46.1	46.1	46.1	46	46	46	46	46	46
2023-04-01 07:40	44.5	44.5	44.5	44.4	44.4	44.4	44.4	44.4	44.4
2023-04-01 07:41	43.3	43.3	43.3	43.2	43.2	43.2	43.2	43.2	43.2
2023-04-01 07:42	45.9	45.9	45.9	45.8	45.8	45.8	45.8	45.8	45.8
2023-04-01 07:43	43.6	43.6	43.6	43.5	43.5	43.5	43.5	43.5	43.5
2023-04-01 07:44	43.2	43.2	43.2	43.1	43.1	43.1	43.1	43.1	43.1
2023-04-01 07:45	46.5	46.5	46.5	46.4	46.4	46.4	46.4	46.4	46.4
2023-04-01 07:46	45.4	45.4	45.4	45.3	45.3	45.3	45.3	45.3	45.3
2023-04-01 07:47	44.5	44.5	44.5	44.4	44.4	44.4	44.4	44.4	44.4
2023-04-01 07:48	45.1	45.1	45.1	45	45	45	45	45	45
2023-04-01 07:49	42.9	42.9	42.9	42.8	42.8	42.8	42.8	42.8	42.8
2023-04-01 07:50	46.4	46.4	46.4	46.3	46.3	46.3	46.3	46.3	46.3
2023-04-01 07:51	42.4	42.4	42.4	42.3	42.3	42.3	42.3	42.3	42.3
2023-04-01 07:52	44.5	44.5	44.5	44.4	44.4	44.4	44.4	44.4	44.4
2023-04-01 07:53	43.8	43.8	43.8	43.7	43.7	43.7	43.7	43.7	43.7
2023-04-01 07:54	45.1	45.1	45.1	45	45	45	45	45	45
2023-04-01 07:55	46.5	46.5	46.5	46.4	46.4	46.4	46.4	46.4	46.4
2023-04-01 07:56	47.7	47.7	47.7	47.6	47.6	47.6	47.6	47.6	47.6
2023-04-01 07:57	46.1	46.1	46.1	46	46	46	46	46	46
2023-04-01 07:58	45.4	45.4	45.4	45.3	45.3	45.3	45.3	45.3	45.3
2023-04-01 07:59	43.4	43.4	43.4	43.3	43.3	43.3	43.3	43.3	43.3
2023-04-01 08:00	44.4	44.4	44.4	44.3	44.3	44.3	44.3	44.3	44.3
2023-04-01 08:01	45.9	45.9	45.9	45.8	45.8	45.8	45.8	45.8	45.8
2023-04-01 08:02	44	44	44	43.9	43.9	43.9	43.9	43.9	43.9
2023-04-01 08:03	40.9	40.9	40.9	40.8	40.8	40.8	40.8	40.8	40.8
2023-04-01 08:04	44.8	44.8	44.8	44.7	44.7	44.7	44.7	44.7	44.7
2023-04-01 08:05	46.3	46.3	46.3	46.2	46.2	46.2	46.2	46.2	46.2
2023-04-01 08:06	43.1	43.1	43.1	43	43	43	43	43	43
2023-04-01 08:07	44.2	44.2	44.2	44.1	44.1	44.1	44.1	44.1	44.1
2023-04-01 08:08	47.7	47.7	47.7	47.6	47.6	47.6	47.6	47.6	47.6
2023-04-01 08:09	44.2	44.2	44.2	44.1	44.1	44.1	44.1	44.1	44.1
2023-04-01 08:10	50.8	50.8	50.8	50.7	50.7	50.7	50.7	50.7	50.7
2023-04-01 08:11	65.3	65.3	65.3	65.2	65.2	65.2	65.2	65.2	65.2
2023-04-01 08:12	48	48	48	47.9	47.9	47.9	47.9	47.9	47.9

2023-04-01 08:13	52.3	52.3	52.3	52.2	52.2	52.2	52.2	52.2	52.2
2023-04-01 08:14	54.8	54.8	54.8	54.7	54.7	54.7	54.7	54.7	54.7
2023-04-01 08:15	45.2	45.2	45.2	45.1	45.1	45.1	45.1	45.1	45.1
2023-04-01 08:16	44.7	44.7	44.7	44.6	44.6	44.6	44.6	44.6	44.6
2023-04-01 08:17	44.9	44.9	44.9	44.8	44.8	44.8	44.8	44.8	44.8
2023-04-01 08:18	44.2	44.2	44.2	44.1	44.1	44.1	44.1	44.1	44.1
2023-04-01 08:19	47.4	47.4	47.4	47.3	47.3	47.3	47.3	47.3	47.3
2023-04-01 08:20	48.4	48.4	48.4	48.3	48.3	48.3	48.3	48.3	48.3
2023-04-01 08:21	42.2	42.2	42.2	42.1	42.1	42.1	42.1	42.1	42.1
2023-04-01 08:22	45.5	45.5	45.5	45.4	45.4	45.4	45.4	45.4	45.4
2023-04-01 08:23	47.2	47.2	47.2	47.1	47.1	47.1	47.1	47.1	47.1
2023-04-01 08:24	45.9	45.9	45.9	45.8	45.8	45.8	45.8	45.8	45.8
2023-04-01 08:25	46.9	46.9	46.9	46.8	46.8	46.8	46.8	46.8	46.8
2023-04-01 08:26	47.4	47.4	47.4	47.3	47.3	47.3	47.3	47.3	47.3
2023-04-01 08:27	44.3	44.3	44.3	44.2	44.2	44.2	44.2	44.2	44.2
2023-04-01 08:28	48.1	48.1	48.1	48	48	48	48	48	48
2023-04-01 08:29	45.1	45.1	45.1	45	45	45	45	45	45
2023-04-01 08:30	45.6	45.6	45.6	45.5	45.5	45.5	45.5	45.5	45.5
2023-04-01 08:31	45.8	45.8	45.8	45.7	45.7	45.7	45.7	45.7	45.7
2023-04-01 08:32	45.3	45.3	45.3	45.2	45.2	45.2	45.2	45.2	45.2
2023-04-01 08:33	50.5	50.5	50.5	50.4	50.4	50.4	50.4	50.4	50.4
2023-04-01 08:34	47.1	47.1	47.1	47	47	47	47	47	47
2023-04-01 08:35	50.9	50.9	50.9	50.8	50.8	50.8	50.8	50.8	50.8
2023-04-01 08:36	49.4	49.4	49.4	49.3	49.3	49.3	49.3	49.3	49.3
2023-04-01 08:37	50.8	50.8	50.8	50.7	50.7	50.7	50.7	50.7	50.7
2023-04-01 08:38	44.1	44.1	44.1	44	44	44	44	44	44
2023-04-01 08:39	44.4	44.4	44.4	44.3	44.3	44.3	44.3	44.3	44.3
2023-04-01 08:40	46.7	46.7	46.7	46.6	46.6	46.6	46.6	46.6	46.6
2023-04-01 08:41	46.6	46.6	46.6	46.5	46.5	46.5	46.5	46.5	46.5
2023-04-01 08:42	48.5	48.5	48.5	48.4	48.4	48.4	48.4	48.4	48.4
2023-04-01 08:43	45	45	45	44.9	44.9	44.9	44.9	44.9	44.9
2023-04-01 08:44	44.8	44.8	44.8	44.7	44.7	44.7	44.7	44.7	44.7
2023-04-01 08:45	45.7	45.7	45.7	45.6	45.6	45.6	45.6	45.6	45.6
2023-04-01 08:46	47.7	47.7	47.7	47.6	47.6	47.6	47.6	47.6	47.6
2023-04-01 08:47	49.4	49.4	49.4	49.3	49.3	49.3	49.3	49.3	49.3
2023-04-01 08:48	49.2	49.2	49.2	49.1	49.1	49.1	49.1	49.1	49.1
2023-04-01 08:49	48.6	48.6	48.6	48.5	48.5	48.5	48.5	48.5	48.5
2023-04-01 08:50	47.8	47.8	47.8	47.7	47.7	47.7	47.7	47.7	47.7
2023-04-01 08:51	50.3	50.3	50.3	50.2	50.2	50.2	50.2	50.2	50.2
2023-04-01 08:52	49.1	49.1	49.1	49	49	49	49	49	49
2023-04-01 08:53	46.8	46.8	46.8	46.7	46.7	46.7	46.7	46.7	46.7
2023-04-01 08:54	47.6	47.6	47.6	47.5	47.5	47.5	47.5	47.5	47.5
2023-04-01 08:55	49.2	49.2	49.2	49.1	49.1	49.1	49.1	49.1	49.1
2023-04-01 08:56	50	50	50	49.9	49.9	49.9	49.9	49.9	49.9
2023-04-01 08:57	48.9	48.9	48.9	48.8	48.8	48.8	48.8	48.8	48.8
2023-04-01 08:58	50.4	50.4	50.4	50.3	50.3	50.3	50.3	50.3	50.3
2023-04-01 08:59	47.6	47.6	47.6	47.5	47.5	47.5	47.5	47.5	47.5
2023-04-01 09:00	50.4	50.4	50.4	50.3	50.3	50.3	50.3	50.3	50.3
2023-04-01 09:01	48.4	48.4	48.4	48.3	48.3	48.3	48.3	48.3	48.3
2023-04-01 09:02	46.5	46.5	46.5	46.4	46.4	46.4	46.4	46.4	46.4

2023-04-01 09:03	47.9	47.9	47.9	47.8	47.8	47.8	47.8	47.8	47.8
2023-04-01 09:04	47.9	47.9	47.9	47.8	47.8	47.8	47.8	47.8	47.8
2023-04-01 09:05	46.8	46.8	46.8	46.7	46.7	46.7	46.7	46.7	46.7
2023-04-01 09:06	49.2	49.2	49.2	49.1	49.1	49.1	49.1	49.1	49.1
2023-04-01 09:07	49.1	49.1	49.1	49	49	49	49	49	49
2023-04-01 09:08	49	49	49	48.9	48.9	48.9	48.9	48.9	48.9
2023-04-01 09:09	52.1	52.1	52.1	52	52	52	52	52	52
2023-04-01 09:10	49.5	49.5	49.5	49.4	49.4	49.4	49.4	49.4	49.4
2023-04-01 09:11	48.6	48.6	48.6	48.5	48.5	48.5	48.5	48.5	48.5
2023-04-01 09:12	47.1	47.1	47.1	47	47	47	47	47	47
2023-04-01 09:13	47.9	47.9	47.9	47.8	47.8	47.8	47.8	47.8	47.8
2023-04-01 09:14	50.1	50.1	50.1	50	50	50	50	50	50
2023-04-01 09:15	48	48	48	47.9	47.9	47.9	47.9	47.9	47.9
2023-04-01 09:16	44.6	44.6	44.6	44.5	44.5	44.5	44.5	44.5	44.5
2023-04-01 09:17	46.7	46.7	46.7	46.6	46.6	46.6	46.6	46.6	46.6
2023-04-01 09:18	44.9	44.9	44.9	44.8	44.8	44.8	44.8	44.8	44.8
2023-04-01 09:19	48.4	48.4	48.4	48.3	48.3	48.3	48.3	48.3	48.3
2023-04-01 09:20	46.6	46.6	46.6	46.5	46.5	46.5	46.5	46.5	46.5
2023-04-01 09:21	46.8	46.8	46.8	46.7	46.7	46.7	46.7	46.7	46.7
2023-04-01 09:22	48.8	48.8	48.8	48.7	48.7	48.7	48.7	48.7	48.7
2023-04-01 09:23	47.6	47.6	47.6	47.5	47.5	47.5	47.5	47.5	47.5
2023-04-01 09:24	49.5	49.5	49.5	49.4	49.4	49.4	49.4	49.4	49.4
2023-04-01 09:25	46.5	46.5	46.5	46.4	46.4	46.4	46.4	46.4	46.4
2023-04-01 09:26	45.9	45.9	45.9	45.8	45.8	45.8	45.8	45.8	45.8
2023-04-01 09:27	47.1	47.1	47.1	47	47	47	47	47	47
2023-04-01 09:28	45.8	45.8	45.8	45.7	45.7	45.7	45.7	45.7	45.7
2023-04-01 09:29	50.2	50.2	50.2	50.1	50.1	50.1	50.1	50.1	50.1
2023-04-01 09:30	48.1	48.1	48.1	48	48	48	48	48	48
2023-04-01 09:31	46.7	46.7	46.7	46.6	46.6	46.6	46.6	46.6	46.6
2023-04-01 09:32	49.4	49.4	49.4	49.3	49.3	49.3	49.3	49.3	49.3
2023-04-01 09:33	50.3	50.3	50.3	50.2	50.2	50.2	50.2	50.2	50.2
2023-04-01 09:34	48.4	48.4	48.4	48.3	48.3	48.3	48.3	48.3	48.3
2023-04-01 09:35	52.8	52.8	52.8	52.7	52.7	52.7	52.7	52.7	52.7
2023-04-01 09:36	52.3	52.3	52.3	52.2	52.2	52.2	52.2	52.2	52.2
2023-04-01 09:37	48.6	48.6	48.6	48.5	48.5	48.5	48.5	48.5	48.5
2023-04-01 09:38	46.7	46.7	46.7	46.6	46.6	46.6	46.6	46.6	46.6
2023-04-01 09:39	46.5	46.5	46.5	46.4	46.4	46.4	46.4	46.4	46.4
2023-04-01 09:40	48.7	48.7	48.7	48.6	48.6	48.6	48.6	48.6	48.6
2023-04-01 09:41	47.8	47.8	47.8	47.7	47.7	47.7	47.7	47.7	47.7
2023-04-01 09:42	49.1	49.1	49.1	49	49	49	49	49	49
2023-04-01 09:43	48.8	48.8	48.8	48.7	48.7	48.7	48.7	48.7	48.7
2023-04-01 09:44	48.6	48.6	48.6	48.5	48.5	48.5	48.5	48.5	48.5
2023-04-01 09:45	46	46	46	45.9	45.9	45.9	45.9	45.9	45.9
2023-04-01 09:46	45.8	45.8	45.8	45.7	45.7	45.7	45.7	45.7	45.7
2023-04-01 09:47	45.4	45.4	45.4	45.3	45.3	45.3	45.3	45.3	45.3
2023-04-01 09:48	47.5	47.5	47.5	47.4	47.4	47.4	47.4	47.4	47.4
2023-04-01 09:49	46.6	46.6	46.6	46.5	46.5	46.5	46.5	46.5	46.5
2023-04-01 09:50	45	45	45	44.9	44.9	44.9	44.9	44.9	44.9
2023-04-01 09:51	45.7	45.7	45.7	45.6	45.6	45.6	45.6	45.6	45.6
2023-04-01 09:52	45.9	45.9	45.9	45.8	45.8	45.8	45.8	45.8	45.8

2023-04-01 09:53	46.6	46.6	46.6	46.5	46.5	46.5	46.5	46.5	46.5
2023-04-01 09:54	47	47	47	46.9	46.9	46.9	46.9	46.9	46.9
2023-04-01 09:55	45.8	45.8	45.8	45.7	45.7	45.7	45.7	45.7	45.7
2023-04-01 09:56	44.5	44.5	44.5	44.4	44.4	44.4	44.4	44.4	44.4
2023-04-01 09:57	46	46	46	45.9	45.9	45.9	45.9	45.9	45.9
2023-04-01 09:58	46.5	46.5	46.5	46.4	46.4	46.4	46.4	46.4	46.4
2023-04-01 09:59	48.8	48.8	48.8	48.7	48.7	48.7	48.7	48.7	48.7
2023-04-01 10:00	49.1	49.1	49.1	49	49	49	49	49	49
2023-04-01 10:01	46.9	46.9	46.9	46.8	46.8	46.8	46.8	46.8	46.8
2023-04-01 10:02	49	49	49	48.9	48.9	48.9	48.9	48.9	48.9
2023-04-01 10:03	50.7	50.7	50.7	50.6	50.6	50.6	50.6	50.6	50.6
2023-04-01 10:04	48	48	48	47.9	47.9	47.9	47.9	47.9	47.9
2023-04-01 10:05	49.5	49.5	49.5	49.4	49.4	49.4	49.4	49.4	49.4
2023-04-01 10:06	47.9	47.9	47.9	47.8	47.8	47.8	47.8	47.8	47.8
2023-04-01 10:07	48.9	48.9	48.9	48.8	48.8	48.8	48.8	48.8	48.8
2023-04-01 10:08	50.3	50.3	50.3	50.2	50.2	50.2	50.2	50.2	50.2
2023-04-01 10:09	48.1	48.1	48.1	48	48	48	48	48	48
2023-04-01 10:10	47.5	47.5	47.5	47.4	47.4	47.4	47.4	47.4	47.4
2023-04-01 10:11	49.1	49.1	49.1	49	49	49	49	49	49
2023-04-01 10:12	47.2	47.2	47.2	47.1	47.1	47.1	47.1	47.1	47.1
2023-04-01 10:13	46.4	46.4	46.4	46.3	46.3	46.3	46.3	46.3	46.3
2023-04-01 10:14	45.6	45.6	45.6	45.5	45.5	45.5	45.5	45.5	45.5
2023-04-01 10:15	46.8	46.8	46.8	46.7	46.7	46.7	46.7	46.7	46.7
2023-04-01 10:16	49.6	49.6	49.6	49.5	49.5	49.5	49.5	49.5	49.5
2023-04-01 10:17	45.8	45.8	45.8	45.7	45.7	45.7	45.7	45.7	45.7
2023-04-01 10:18	48	48	48	47.9	47.9	47.9	47.9	47.9	47.9
2023-04-01 10:19	55.1	55.1	55.1	55	55	55	55	55	55
2023-04-01 10:20	46.4	46.4	46.4	46.3	46.3	46.3	46.3	46.3	46.3
2023-04-01 10:21	47.1	47.1	47.1	47	47	47	47	47	47
2023-04-01 10:22	48.2	48.2	48.2	48.1	48.1	48.1	48.1	48.1	48.1
2023-04-01 10:23	48.4	48.4	48.4	48.3	48.3	48.3	48.3	48.3	48.3
2023-04-01 10:24	44.9	44.9	44.9	44.8	44.8	44.8	44.8	44.8	44.8
2023-04-01 10:25	44.1	44.1	44.1	44	44	44	44	44	44
2023-04-01 10:26	49.3	49.3	49.3	49.2	49.2	49.2	49.2	49.2	49.2
2023-04-01 10:27	47.7	47.7	47.7	47.6	47.6	47.6	47.6	47.6	47.6
2023-04-01 10:28	47.8	47.8	47.8	47.7	47.7	47.7	47.7	47.7	47.7
2023-04-01 10:29	45.4	45.4	45.4	45.3	45.3	45.3	45.3	45.3	45.3
2023-04-01 10:30	50.1	50.1	50.1	50	50	50	50	50	50
2023-04-01 10:31	47.3	47.3	47.3	47.2	47.2	47.2	47.2	47.2	47.2
2023-04-01 10:32	47.7	47.7	47.7	47.6	47.6	47.6	47.6	47.6	47.6
2023-04-01 10:33	46.7	46.7	46.7	46.6	46.6	46.6	46.6	46.6	46.6
2023-04-01 10:34	47.1	47.1	47.1	47	47	47	47	47	47
2023-04-01 10:35	47.5	47.5	47.5	47.4	47.4	47.4	47.4	47.4	47.4
2023-04-01 10:36	46.2	46.2	46.2	46.1	46.1	46.1	46.1	46.1	46.1
2023-04-01 10:37	47.5	47.5	47.5	47.4	47.4	47.4	47.4	47.4	47.4
2023-04-01 10:38	46.9	46.9	46.9	46.8	46.8	46.8	46.8	46.8	46.8
2023-04-01 10:39	47.6	47.6	47.6	47.5	47.5	47.5	47.5	47.5	47.5
2023-04-01 10:40	50.1	50.1	50.1	50	50	50	50	50	50
2023-04-01 10:41	47.9	47.9	47.9	47.8	47.8	47.8	47.8	47.8	47.8
2023-04-01 10:42	48.4	48.4	48.4	48.3	48.3	48.3	48.3	48.3	48.3

2023-04-01 10:43	47.1	47.1	47.1	47	47	47	47	47	47
2023-04-01 10:44	45.3	45.3	45.3	45.2	45.2	45.2	45.2	45.2	45.2
2023-04-01 10:45	47.8	47.8	47.8	47.7	47.7	47.7	47.7	47.7	47.7
2023-04-01 10:46	47	47	47	46.9	46.9	46.9	46.9	46.9	46.9
2023-04-01 10:47	47.3	47.3	47.3	47.2	47.2	47.2	47.2	47.2	47.2
2023-04-01 10:48	49.4	49.4	49.4	49.3	49.3	49.3	49.3	49.3	49.3
2023-04-01 10:49	45.6	45.6	45.6	45.5	45.5	45.5	45.5	45.5	45.5
2023-04-01 10:50	47.6	47.6	47.6	47.5	47.5	47.5	47.5	47.5	47.5
2023-04-01 10:51	46.8	46.8	46.8	46.7	46.7	46.7	46.7	46.7	46.7
2023-04-01 10:52	46.8	46.8	46.8	46.7	46.7	46.7	46.7	46.7	46.7
2023-04-01 10:53	45.6	45.6	45.6	45.5	45.5	45.5	45.5	45.5	45.5
2023-04-01 10:54	45.1	45.1	45.1	45	45	45	45	45	45
2023-04-01 10:55	45.5	45.5	45.5	45.4	45.4	45.4	45.4	45.4	45.4
2023-04-01 10:56	45.1	45.1	45.1	45	45	45	45	45	45
2023-04-01 10:57	44	44	44	43.9	43.9	43.9	43.9	43.9	43.9
2023-04-01 10:58	46.7	46.7	46.7	46.6	46.6	46.6	46.6	46.6	46.6
2023-04-01 10:59	46.6	46.6	46.6	46.5	46.5	46.5	46.5	46.5	46.5
2023-04-01 11:00	44.1	44.1	44.1	44	44	44	44	44	44
2023-04-01 11:01	47.1	47.1	47.1	47	47	47	47	47	47
2023-04-01 11:02	45.3	45.3	45.3	45.2	45.2	45.2	45.2	45.2	45.2
2023-04-01 11:03	46.4	46.4	46.4	46.3	46.3	46.3	46.3	46.3	46.3
2023-04-01 11:04	43.6	43.6	43.6	43.5	43.5	43.5	43.5	43.5	43.5
2023-04-01 11:05	43.2	43.2	43.2	43.1	43.1	43.1	43.1	43.1	43.1
2023-04-01 11:06	46.3	46.3	46.3	46.2	46.2	46.2	46.2	46.2	46.2
2023-04-01 11:07	45.8	45.8	45.8	45.7	45.7	45.7	45.7	45.7	45.7
2023-04-01 11:08	45.3	45.3	45.3	45.2	45.2	45.2	45.2	45.2	45.2
2023-04-01 11:09	44.6	44.6	44.6	44.5	44.5	44.5	44.5	44.5	44.5
2023-04-01 11:10	47.5	47.5	47.5	47.4	47.4	47.4	47.4	47.4	47.4
2023-04-01 11:11	45.1	45.1	45.1	45	45	45	45	45	45
2023-04-01 11:12	43.9	43.9	43.9	43.8	43.8	43.8	43.8	43.8	43.8
2023-04-01 11:13	43.6	43.6	43.6	43.5	43.5	43.5	43.5	43.5	43.5
2023-04-01 11:14	46.7	46.7	46.7	46.6	46.6	46.6	46.6	46.6	46.6
2023-04-01 11:15	44.8	44.8	44.8	44.7	44.7	44.7	44.7	44.7	44.7
2023-04-01 11:16	49.1	49.1	49.1	49	49	49	49	49	49
2023-04-01 11:17	46.8	46.8	46.8	46.7	46.7	46.7	46.7	46.7	46.7
2023-04-01 11:18	45.8	45.8	45.8	45.7	45.7	45.7	45.7	45.7	45.7
2023-04-01 11:19	46.4	46.4	46.4	46.3	46.3	46.3	46.3	46.3	46.3
2023-04-01 11:20	45.6	45.6	45.6	45.5	45.5	45.5	45.5	45.5	45.5
2023-04-01 11:21	47.3	47.3	47.3	47.2	47.2	47.2	47.2	47.2	47.2
2023-04-01 11:22	45.5	45.5	45.5	45.4	45.4	45.4	45.4	45.4	45.4
2023-04-01 11:23	45.1	45.1	45.1	45	45	45	45	45	45
2023-04-01 11:24	46.2	46.2	46.2	46.1	46.1	46.1	46.1	46.1	46.1
2023-04-01 11:25	44.5	44.5	44.5	44.4	44.4	44.4	44.4	44.4	44.4
2023-04-01 11:26	45.1	45.1	45.1	45	45	45	45	45	45
2023-04-01 11:27	46.4	46.4	46.4	46.3	46.3	46.3	46.3	46.3	46.3
2023-04-01 11:28	48.5	48.5	48.5	48.4	48.4	48.4	48.4	48.4	48.4
2023-04-01 11:29	44.6	44.6	44.6	44.5	44.5	44.5	44.5	44.5	44.5
2023-04-01 11:30	46.6	46.6	46.6	46.5	46.5	46.5	46.5	46.5	46.5
2023-04-01 11:31	49.7	49.7	49.7	49.6	49.6	49.6	49.6	49.6	49.6
2023-04-01 11:32	44	44	44	43.9	43.9	43.9	43.9	43.9	43.9

2023-04-01 11:33	44.7	44.7	44.7	44.6	44.6	44.6	44.6	44.6	44.6
2023-04-01 11:34	45.7	45.7	45.7	45.6	45.6	45.6	45.6	45.6	45.6
2023-04-01 11:35	45.4	45.4	45.4	45.3	45.3	45.3	45.3	45.3	45.3
2023-04-01 11:36	47.1	47.1	47.1	47	47	47	47	47	47
2023-04-01 11:37	44.8	44.8	44.8	44.7	44.7	44.7	44.7	44.7	44.7
2023-04-01 11:38	45.3	45.3	45.3	45.2	45.2	45.2	45.2	45.2	45.2
2023-04-01 11:39	46.6	46.6	46.6	46.5	46.5	46.5	46.5	46.5	46.5
2023-04-01 11:40	51.2	51.2	51.2	51.1	51.1	51.1	51.1	51.1	51.1
2023-04-01 11:41	50.7	50.7	50.7	50.6	50.6	50.6	50.6	50.6	50.6
2023-04-01 11:42	48.6	48.6	48.6	48.5	48.5	48.5	48.5	48.5	48.5
2023-04-01 11:43	45.6	45.6	45.6	45.5	45.5	45.5	45.5	45.5	45.5
2023-04-01 11:44	44.1	44.1	44.1	44	44	44	44	44	44
2023-04-01 11:45	45.4	45.4	45.4	45.3	45.3	45.3	45.3	45.3	45.3
2023-04-01 11:46	48.9	48.9	48.9	48.8	48.8	48.8	48.8	48.8	48.8
2023-04-01 11:47	44.8	44.8	44.8	44.7	44.7	44.7	44.7	44.7	44.7
2023-04-01 11:48	47.1	47.1	47.1	47	47	47	47	47	47
2023-04-01 11:49	46.4	46.4	46.4	46.3	46.3	46.3	46.3	46.3	46.3
2023-04-01 11:50	46.5	46.5	46.5	46.4	46.4	46.4	46.4	46.4	46.4
2023-04-01 11:51	46.1	46.1	46.1	46	46	46	46	46	46
2023-04-01 11:52	48.4	48.4	48.4	48.3	48.3	48.3	48.3	48.3	48.3
2023-04-01 11:53	45.4	45.4	45.4	45.3	45.3	45.3	45.3	45.3	45.3
2023-04-01 11:54	47.4	47.4	47.4	47.3	47.3	47.3	47.3	47.3	47.3
2023-04-01 11:55	45.9	45.9	45.9	45.8	45.8	45.8	45.8	45.8	45.8
2023-04-01 11:56	46.9	46.9	46.9	46.8	46.8	46.8	46.8	46.8	46.8
2023-04-01 11:57	45.3	45.3	45.3	45.2	45.2	45.2	45.2	45.2	45.2
2023-04-01 11:58	46.5	46.5	46.5	46.4	46.4	46.4	46.4	46.4	46.4
2023-04-01 11:59	47.4	47.4	47.4	47.3	47.3	47.3	47.3	47.3	47.3
2023-04-01 12:00	46.4	46.4	46.4	46.3	46.3	46.3	46.3	46.3	46.3
2023-04-01 12:01	45.6	45.6	45.6	45.5	45.5	45.5	45.5	45.5	45.5
2023-04-01 12:02	46.6	46.6	46.6	46.5	46.5	46.5	46.5	46.5	46.5
2023-04-01 12:03	46.2	46.2	46.2	46.1	46.1	46.1	46.1	46.1	46.1
2023-04-01 12:04	49.9	49.9	49.9	49.8	49.8	49.8	49.8	49.8	49.8
2023-04-01 12:05	45	45	45	44.9	44.9	44.9	44.9	44.9	44.9
2023-04-01 12:06	43.4	43.4	43.4	43.3	43.3	43.3	43.3	43.3	43.3
2023-04-01 12:07	46.1	46.1	46.1	46	46	46	46	46	46
2023-04-01 12:08	44.3	44.3	44.3	44.2	44.2	44.2	44.2	44.2	44.2
2023-04-01 12:09	48.3	48.3	48.3	48.2	48.2	48.2	48.2	48.2	48.2
2023-04-01 12:10	44.9	44.9	44.9	44.8	44.8	44.8	44.8	44.8	44.8
2023-04-01 12:11	44.6	44.6	44.6	44.5	44.5	44.5	44.5	44.5	44.5
2023-04-01 12:12	47.9	47.9	47.9	47.8	47.8	47.8	47.8	47.8	47.8
2023-04-01 12:13	46.7	46.7	46.7	46.6	46.6	46.6	46.6	46.6	46.6
2023-04-01 12:14	46.4	46.4	46.4	46.3	46.3	46.3	46.3	46.3	46.3
2023-04-01 12:15	46.3	46.3	46.3	46.2	46.2	46.2	46.2	46.2	46.2
2023-04-01 12:16	43.8	43.8	43.8	43.7	43.7	43.7	43.7	43.7	43.7
2023-04-01 12:17	46	46	46	45.9	45.9	45.9	45.9	45.9	45.9
2023-04-01 12:18	44.5	44.5	44.5	44.4	44.4	44.4	44.4	44.4	44.4
2023-04-01 12:19	45.1	45.1	45.1	45	45	45	45	45	45
2023-04-01 12:20	46	46	46	45.9	45.9	45.9	45.9	45.9	45.9
2023-04-01 12:21	47.9	47.9	47.9	47.8	47.8	47.8	47.8	47.8	47.8
2023-04-01 12:22	47.3	47.3	47.3	47.2	47.2	47.2	47.2	47.2	47.2

2023-04-01 12:23	48.7	48.7	48.7	48.6	48.6	48.6	48.6	48.6	48.6
2023-04-01 12:24	47.3	47.3	47.3	47.2	47.2	47.2	47.2	47.2	47.2
2023-04-01 12:25	44.5	44.5	44.5	44.4	44.4	44.4	44.4	44.4	44.4
2023-04-01 12:26	46.3	46.3	46.3	46.2	46.2	46.2	46.2	46.2	46.2
2023-04-01 12:27	45.6	45.6	45.6	45.5	45.5	45.5	45.5	45.5	45.5
2023-04-01 12:28	45.4	45.4	45.4	45.3	45.3	45.3	45.3	45.3	45.3
2023-04-01 12:29	48.5	48.5	48.5	48.4	48.4	48.4	48.4	48.4	48.4
2023-04-01 12:30	44.6	44.6	44.6	44.5	44.5	44.5	44.5	44.5	44.5
2023-04-01 12:31	44.3	44.3	44.3	44.2	44.2	44.2	44.2	44.2	44.2
2023-04-01 12:32	48.4	48.4	48.4	48.3	48.3	48.3	48.3	48.3	48.3
2023-04-01 12:33	46.6	46.6	46.6	46.5	46.5	46.5	46.5	46.5	46.5
2023-04-01 12:34	47.4	47.4	47.4	47.3	47.3	47.3	47.3	47.3	47.3
2023-04-01 12:35	46.6	46.6	46.6	46.5	46.5	46.5	46.5	46.5	46.5
2023-04-01 12:36	47.3	47.3	47.3	47.2	47.2	47.2	47.2	47.2	47.2
2023-04-01 12:37	46.5	46.5	46.5	46.4	46.4	46.4	46.4	46.4	46.4
2023-04-01 12:38	47.7	47.7	47.7	47.6	47.6	47.6	47.6	47.6	47.6
2023-04-01 12:39	49.4	49.4	49.4	49.3	49.3	49.3	49.3	49.3	49.3
2023-04-01 12:40	47.3	47.3	47.3	47.2	47.2	47.2	47.2	47.2	47.2
2023-04-01 12:41	47	47	47	46.9	46.9	46.9	46.9	46.9	46.9
2023-04-01 12:42	49.6	49.6	49.6	49.5	49.5	49.5	49.5	49.5	49.5
2023-04-01 12:43	45.1	45.1	45.1	45	45	45	45	45	45
2023-04-01 12:44	52.4	52.4	52.4	52.3	52.3	52.3	52.3	52.3	52.3
2023-04-01 12:45	45.6	45.6	45.6	45.5	45.5	45.5	45.5	45.5	45.5
2023-04-01 12:46	46.3	46.3	46.3	46.2	46.2	46.2	46.2	46.2	46.2
2023-04-01 12:47	49.7	49.7	49.7	49.6	49.6	49.6	49.6	49.6	49.6
2023-04-01 12:48	48.9	48.9	48.9	48.8	48.8	48.8	48.8	48.8	48.8
2023-04-01 12:49	44.2	44.2	44.2	44.1	44.1	44.1	44.1	44.1	44.1
2023-04-01 12:50	44.3	44.3	44.3	44.2	44.2	44.2	44.2	44.2	44.2
2023-04-01 12:51	43.8	43.8	43.8	43.7	43.7	43.7	43.7	43.7	43.7
2023-04-01 12:52	45.9	45.9	45.9	45.8	45.8	45.8	45.8	45.8	45.8
2023-04-01 12:53	45.6	45.6	45.6	45.5	45.5	45.5	45.5	45.5	45.5
2023-04-01 12:54	46.5	46.5	46.5	46.4	46.4	46.4	46.4	46.4	46.4
2023-04-01 12:55	42.7	42.7	42.7	42.6	42.6	42.6	42.6	42.6	42.6
2023-04-01 12:56	43.8	43.8	43.8	43.7	43.7	43.7	43.7	43.7	43.7
2023-04-01 12:57	44.8	44.8	44.8	44.7	44.7	44.7	44.7	44.7	44.7
2023-04-01 12:58	48.6	48.6	48.6	48.5	48.5	48.5	48.5	48.5	48.5
2023-04-01 12:59	47.7	47.7	47.7	47.6	47.6	47.6	47.6	47.6	47.6
2023-04-01 13:00	44.8	44.8	44.8	44.7	44.7	44.7	44.7	44.7	44.7
2023-04-01 13:01	45.5	45.5	45.5	45.4	45.4	45.4	45.4	45.4	45.4
2023-04-01 13:02	49	49	49	48.9	48.9	48.9	48.9	48.9	48.9
2023-04-01 13:03	44.3	44.3	44.3	44.2	44.2	44.2	44.2	44.2	44.2
2023-04-01 13:04	42.6	42.6	42.6	42.5	42.5	42.5	42.5	42.5	42.5
2023-04-01 13:05	44.8	44.8	44.8	44.7	44.7	44.7	44.7	44.7	44.7
2023-04-01 13:06	46	46	46	45.9	45.9	45.9	45.9	45.9	45.9
2023-04-01 13:07	44.8	44.8	44.8	44.7	44.7	44.7	44.7	44.7	44.7
2023-04-01 13:08	46.7	46.7	46.7	46.6	46.6	46.6	46.6	46.6	46.6
2023-04-01 13:09	45.9	45.9	45.9	45.8	45.8	45.8	45.8	45.8	45.8
2023-04-01 13:10	45.8	45.8	45.8	45.7	45.7	45.7	45.7	45.7	45.7
2023-04-01 13:11	44	44	44	43.9	43.9	43.9	43.9	43.9	43.9
2023-04-01 13:12	43.8	43.8	43.8	43.7	43.7	43.7	43.7	43.7	43.7

2023-04-01 13:13	42.4	42.4	42.4	42.3	42.3	42.3	42.3	42.3	42.3
2023-04-01 13:14	47.6	47.6	47.6	47.5	47.5	47.5	47.5	47.5	47.5
2023-04-01 13:15	41.5	41.5	41.5	41.4	41.4	41.4	41.4	41.4	41.4
2023-04-01 13:16	46.8	46.8	46.8	46.7	46.7	46.7	46.7	46.7	46.7
2023-04-01 13:17	45.5	45.5	45.5	45.4	45.4	45.4	45.4	45.4	45.4
2023-04-01 13:18	47.2	47.2	47.2	47.1	47.1	47.1	47.1	47.1	47.1
2023-04-01 13:19	45.1	45.1	45.1	45	45	45	45	45	45
2023-04-01 13:20	45.2	45.2	45.2	45.1	45.1	45.1	45.1	45.1	45.1
2023-04-01 13:21	45.2	45.2	45.2	45.1	45.1	45.1	45.1	45.1	45.1
2023-04-01 13:22	44.8	44.8	44.8	44.7	44.7	44.7	44.7	44.7	44.7
2023-04-01 13:23	46.8	46.8	46.8	46.7	46.7	46.7	46.7	46.7	46.7
2023-04-01 13:24	45.5	45.5	45.5	45.4	45.4	45.4	45.4	45.4	45.4
2023-04-01 13:25	43.6	43.6	43.6	43.5	43.5	43.5	43.5	43.5	43.5
2023-04-01 13:26	47.9	47.9	47.9	47.8	47.8	47.8	47.8	47.8	47.8
2023-04-01 13:27	44.2	44.2	44.2	44.1	44.1	44.1	44.1	44.1	44.1
2023-04-01 13:28	47.1	47.1	47.1	47	47	47	47	47	47
2023-04-01 13:29	50.2	50.2	50.2	50.1	50.1	50.1	50.1	50.1	50.1
2023-04-01 13:30	45.8	45.8	45.8	45.7	45.7	45.7	45.7	45.7	45.7
2023-04-01 13:31	45.8	45.8	45.8	45.7	45.7	45.7	45.7	45.7	45.7
2023-04-01 13:32	44.2	44.2	44.2	44.1	44.1	44.1	44.1	44.1	44.1
2023-04-01 13:33	43.7	43.7	43.7	43.6	43.6	43.6	43.6	43.6	43.6
2023-04-01 13:34	43.2	43.2	43.2	43.1	43.1	43.1	43.1	43.1	43.1
2023-04-01 13:35	47.9	47.9	47.9	47.8	47.8	47.8	47.8	47.8	47.8
2023-04-01 13:36	43.4	43.4	43.4	43.3	43.3	43.3	43.3	43.3	43.3
2023-04-01 13:37	43.8	43.8	43.8	43.7	43.7	43.7	43.7	43.7	43.7
2023-04-01 13:38	45	45	45	44.9	44.9	44.9	44.9	44.9	44.9
2023-04-01 13:39	47	47	47	46.9	46.9	46.9	46.9	46.9	46.9
2023-04-01 13:40	44.6	44.6	44.6	44.5	44.5	44.5	44.5	44.5	44.5
2023-04-01 13:41	42.9	42.9	42.9	42.8	42.8	42.8	42.8	42.8	42.8
2023-04-01 13:42	43.5	43.5	43.5	43.4	43.4	43.4	43.4	43.4	43.4
2023-04-01 13:43	46.5	46.5	46.5	46.4	46.4	46.4	46.4	46.4	46.4
2023-04-01 13:44	42.2	42.2	42.2	42.1	42.1	42.1	42.1	42.1	42.1
2023-04-01 13:45	42.5	42.5	42.5	42.4	42.4	42.4	42.4	42.4	42.4
2023-04-01 13:46	47.5	47.5	47.5	47.4	47.4	47.4	47.4	47.4	47.4
2023-04-01 13:47	45.6	45.6	45.6	45.5	45.5	45.5	45.5	45.5	45.5
2023-04-01 13:48	43.9	43.9	43.9	43.8	43.8	43.8	43.8	43.8	43.8
2023-04-01 13:49	47.4	47.4	47.4	47.3	47.3	47.3	47.3	47.3	47.3
2023-04-01 13:50	49.3	49.3	49.3	49.2	49.2	49.2	49.2	49.2	49.2
2023-04-01 13:51	42.6	42.6	42.6	42.5	42.5	42.5	42.5	42.5	42.5
2023-04-01 13:52	43.5	43.5	43.5	43.4	43.4	43.4	43.4	43.4	43.4
2023-04-01 13:53	46	46	46	45.9	45.9	45.9	45.9	45.9	45.9
2023-04-01 13:54	46.1	46.1	46.1	46	46	46	46	46	46
2023-04-01 13:55	43.7	43.7	43.7	43.6	43.6	43.6	43.6	43.6	43.6
2023-04-01 13:56	48.3	48.3	48.3	48.2	48.2	48.2	48.2	48.2	48.2
2023-04-01 13:57	43.9	43.9	43.9	43.8	43.8	43.8	43.8	43.8	43.8
2023-04-01 13:58	49.9	49.9	49.9	49.8	49.8	49.8	49.8	49.8	49.8
2023-04-01 13:59	46.7	46.7	46.7	46.6	46.6	46.6	46.6	46.6	46.6
2023-04-01 14:00	44.8	44.8	44.8	44.7	44.7	44.7	44.7	44.7	44.7
2023-04-01 14:01	40.7	40.7	40.7	40.6	40.6	40.6	40.6	40.6	40.6
2023-04-01 14:02	44.1	44.1	44.1	44	44	44	44	44	44

2023-04-01 14:03	40.9	40.9	40.9	40.8	40.8	40.8	40.8	40.8	40.8
2023-04-01 14:04	43.9	43.9	43.9	43.8	43.8	43.8	43.8	43.8	43.8
2023-04-01 14:05	51	51	51	50.9	50.9	50.9	50.9	50.9	50.9
2023-04-01 14:06	42.1	42.1	42.1	42	42	42	42	42	42
2023-04-01 14:07	43	43	43	42.9	42.9	42.9	42.9	42.9	42.9
2023-04-01 14:08	46.4	46.4	46.4	46.3	46.3	46.3	46.3	46.3	46.3
2023-04-01 14:09	40.1	40.1	40.1	40	40	40	40	40	40
2023-04-01 14:10	43	43	43	42.9	42.9	42.9	42.9	42.9	42.9
2023-04-01 14:11	43.6	43.6	43.6	43.5	43.5	43.5	43.5	43.5	43.5
2023-04-01 14:12	45.9	45.9	45.9	45.8	45.8	45.8	45.8	45.8	45.8
2023-04-01 14:13	44.4	44.4	44.4	44.3	44.3	44.3	44.3	44.3	44.3
2023-04-01 14:14	40.3	40.3	40.3	40.2	40.2	40.2	40.2	40.2	40.2
2023-04-01 14:15	48.6	48.6	48.6	48.5	48.5	48.5	48.5	48.5	48.5
2023-04-01 14:16	43.9	43.9	43.9	43.8	43.8	43.8	43.8	43.8	43.8
2023-04-01 14:17	40.4	40.4	40.4	40.3	40.3	40.3	40.3	40.3	40.3
2023-04-01 14:18	44.9	44.9	44.9	44.8	44.8	44.8	44.8	44.8	44.8
2023-04-01 14:19	40.6	40.6	40.6	40.5	40.5	40.5	40.5	40.5	40.5
2023-04-01 14:20	47.9	47.9	47.9	47.8	47.8	47.8	47.8	47.8	47.8
2023-04-01 14:21	48.2	48.2	48.2	48.1	48.1	48.1	48.1	48.1	48.1
2023-04-01 14:22	43.8	43.8	43.8	43.7	43.7	43.7	43.7	43.7	43.7
2023-04-01 14:23	43.6	43.6	43.6	43.5	43.5	43.5	43.5	43.5	43.5
2023-04-01 14:24	41.6	41.6	41.6	41.5	41.5	41.5	41.5	41.5	41.5
2023-04-01 14:25	42	42	42	41.9	41.9	41.9	41.9	41.9	41.9
2023-04-01 14:26	41.9	41.9	41.9	41.8	41.8	41.8	41.8	41.8	41.8
2023-04-01 14:27	41.7	41.7	41.7	41.6	41.6	41.6	41.6	41.6	41.6
2023-04-01 14:28	44	44	44	43.9	43.9	43.9	43.9	43.9	43.9
2023-04-01 14:29	42.4	42.4	42.4	42.3	42.3	42.3	42.3	42.3	42.3
2023-04-01 14:30	50.1	50.1	50.1	50	50	50	50	50	50
2023-04-01 14:31	42.8	42.8	42.8	42.7	42.7	42.7	42.7	42.7	42.7
2023-04-01 14:32	40.7	40.7	40.7	40.6	40.6	40.6	40.6	40.6	40.6
2023-04-01 14:33	42.9	42.9	42.9	42.8	42.8	42.8	42.8	42.8	42.8
2023-04-01 14:34	48.6	48.6	48.6	48.5	48.5	48.5	48.5	48.5	48.5
2023-04-01 14:35	45.7	45.7	45.7	45.6	45.6	45.6	45.6	45.6	45.6
2023-04-01 14:36	41.8	41.8	41.8	41.7	41.7	41.7	41.7	41.7	41.7
2023-04-01 14:37	43.3	43.3	43.3	43.2	43.2	43.2	43.2	43.2	43.2
2023-04-01 14:38	44	44	44	43.9	43.9	43.9	43.9	43.9	43.9
2023-04-01 14:39	43.6	43.6	43.6	43.5	43.5	43.5	43.5	43.5	43.5
2023-04-01 14:40	45.2	45.2	45.2	45.1	45.1	45.1	45.1	45.1	45.1
2023-04-01 14:41	39.9	39.9	39.9	39.8	39.8	39.8	39.8	39.8	39.8
2023-04-01 14:42	43.3	43.3	43.3	43.2	43.2	43.2	43.2	43.2	43.2
2023-04-01 14:43	46.2	46.2	46.2	46.1	46.1	46.1	46.1	46.1	46.1
2023-04-01 14:44	42.5	42.5	42.5	42.4	42.4	42.4	42.4	42.4	42.4
2023-04-01 14:45	40.9	40.9	40.9	40.8	40.8	40.8	40.8	40.8	40.8
2023-04-01 14:46	41.5	41.5	41.5	41.4	41.4	41.4	41.4	41.4	41.4
2023-04-01 14:47	42.4	42.4	42.4	42.3	42.3	42.3	42.3	42.3	42.3
2023-04-01 14:48	43.1	43.1	43.1	43	43	43	43	43	43
2023-04-01 14:49	41.1	41.1	41.1	41	41	41	41	41	41
2023-04-01 14:50	46.4	46.4	46.4	46.3	46.3	46.3	46.3	46.3	46.3
2023-04-01 14:51	43.2	43.2	43.2	43.1	43.1	43.1	43.1	43.1	43.1
2023-04-01 14:52	48.1	48.1	48.1	48	48	48	48	48	48

2023-04-01 14:53	49.6	49.6	49.6	49.5	49.5	49.5	49.5	49.5	49.5
2023-04-01 14:54	44.6	44.6	44.6	44.5	44.5	44.5	44.5	44.5	44.5
2023-04-01 14:55	47.2	47.2	47.2	47.1	47.1	47.1	47.1	47.1	47.1
2023-04-01 14:56	43.5	43.5	43.5	43.4	43.4	43.4	43.4	43.4	43.4
2023-04-01 14:57	45.5	45.5	45.5	45.4	45.4	45.4	45.4	45.4	45.4
2023-04-01 14:58	45.8	45.8	45.8	45.7	45.7	45.7	45.7	45.7	45.7
2023-04-01 14:59	45.8	45.8	45.8	45.7	45.7	45.7	45.7	45.7	45.7
2023-04-01 15:00	44.3	44.3	44.3	44.2	44.2	44.2	44.2	44.2	44.2
2023-04-01 15:01	43.6	43.6	43.6	43.5	43.5	43.5	43.5	43.5	43.5
2023-04-01 15:02	45.4	45.4	45.4	45.3	45.3	45.3	45.3	45.3	45.3
2023-04-01 15:03	44.6	44.6	44.6	44.5	44.5	44.5	44.5	44.5	44.5
2023-04-01 15:04	42.7	42.7	42.7	42.6	42.6	42.6	42.6	42.6	42.6
2023-04-01 15:05	43.4	43.4	43.4	43.3	43.3	43.3	43.3	43.3	43.3
2023-04-01 15:06	44.4	44.4	44.4	44.3	44.3	44.3	44.3	44.3	44.3
2023-04-01 15:07	43.8	43.8	43.8	43.7	43.7	43.7	43.7	43.7	43.7
2023-04-01 15:08	43	43	43	42.9	42.9	42.9	42.9	42.9	42.9
2023-04-01 15:09	41.1	41.1	41.1	41	41	41	41	41	41
2023-04-01 15:10	42.4	42.4	42.4	42.3	42.3	42.3	42.3	42.3	42.3
2023-04-01 15:11	43.1	43.1	43.1	43	43	43	43	43	43
2023-04-01 15:12	40.6	40.6	40.6	40.5	40.5	40.5	40.5	40.5	40.5
2023-04-01 15:13	46.7	46.7	46.7	46.6	46.6	46.6	46.6	46.6	46.6
2023-04-01 15:14	44.8	44.8	44.8	44.7	44.7	44.7	44.7	44.7	44.7
2023-04-01 15:15	41.9	41.9	41.9	41.8	41.8	41.8	41.8	41.8	41.8
2023-04-01 15:16	43.6	43.6	43.6	43.5	43.5	43.5	43.5	43.5	43.5
2023-04-01 15:17	44	44	44	43.9	43.9	43.9	43.9	43.9	43.9
2023-04-01 15:18	43.6	43.6	43.6	43.5	43.5	43.5	43.5	43.5	43.5
2023-04-01 15:19	44.3	44.3	44.3	44.2	44.2	44.2	44.2	44.2	44.2
2023-04-01 15:20	40.6	40.6	40.6	40.5	40.5	40.5	40.5	40.5	40.5
2023-04-01 15:21	43.4	43.4	43.4	43.3	43.3	43.3	43.3	43.3	43.3
2023-04-01 15:22	43.8	43.8	43.8	43.7	43.7	43.7	43.7	43.7	43.7
2023-04-01 15:23	45.4	45.4	45.4	45.3	45.3	45.3	45.3	45.3	45.3
2023-04-01 15:24	47.3	47.3	47.3	47.2	47.2	47.2	47.2	47.2	47.2
2023-04-01 15:25	43.2	43.2	43.2	43.1	43.1	43.1	43.1	43.1	43.1
2023-04-01 15:26	46.8	46.8	46.8	46.7	46.7	46.7	46.7	46.7	46.7
2023-04-01 15:27	45.3	45.3	45.3	45.2	45.2	45.2	45.2	45.2	45.2
2023-04-01 15:28	45.7	45.7	45.7	45.6	45.6	45.6	45.6	45.6	45.6
2023-04-01 15:29	44.3	44.3	44.3	44.2	44.2	44.2	44.2	44.2	44.2
2023-04-01 15:30	42.2	42.2	42.2	42.1	42.1	42.1	42.1	42.1	42.1
2023-04-01 15:31	43.9	43.9	43.9	43.8	43.8	43.8	43.8	43.8	43.8
2023-04-01 15:32	45	45	45	44.9	44.9	44.9	44.9	44.9	44.9
2023-04-01 15:33	43.5	43.5	43.5	43.4	43.4	43.4	43.4	43.4	43.4
2023-04-01 15:34	43.1	43.1	43.1	43	43	43	43	43	43
2023-04-01 15:35	43.2	43.2	43.2	43.1	43.1	43.1	43.1	43.1	43.1
2023-04-01 15:36	45.6	45.6	45.6	45.5	45.5	45.5	45.5	45.5	45.5
2023-04-01 15:37	47.1	47.1	47.1	47	47	47	47	47	47
2023-04-01 15:38	48.2	48.2	48.2	48.1	48.1	48.1	48.1	48.1	48.1
2023-04-01 15:39	46	46	46	45.9	45.9	45.9	45.9	45.9	45.9
2023-04-01 15:40	44.9	44.9	44.9	44.8	44.8	44.8	44.8	44.8	44.8
2023-04-01 15:41	43.4	43.4	43.4	43.3	43.3	43.3	43.3	43.3	43.3
2023-04-01 15:42	42.6	42.6	42.6	42.5	42.5	42.5	42.5	42.5	42.5

2023-04-01 15:43	44.7	44.7	44.7	44.6	44.6	44.6	44.6	44.6	44.6
2023-04-01 15:44	42.3	42.3	42.3	42.2	42.2	42.2	42.2	42.2	42.2
2023-04-01 15:45	45	45	45	44.9	44.9	44.9	44.9	44.9	44.9
2023-04-01 15:46	46.4	46.4	46.4	46.3	46.3	46.3	46.3	46.3	46.3
2023-04-01 15:47	42.1	42.1	42.1	42	42	42	42	42	42
2023-04-01 15:48	44.2	44.2	44.2	44.1	44.1	44.1	44.1	44.1	44.1
2023-04-01 15:49	45.4	45.4	45.4	45.3	45.3	45.3	45.3	45.3	45.3
2023-04-01 15:50	44.9	44.9	44.9	44.8	44.8	44.8	44.8	44.8	44.8
2023-04-01 15:51	46.4	46.4	46.4	46.3	46.3	46.3	46.3	46.3	46.3
2023-04-01 15:52	45.6	45.6	45.6	45.5	45.5	45.5	45.5	45.5	45.5
2023-04-01 15:53	48.1	48.1	48.1	48	48	48	48	48	48
2023-04-01 15:54	42.3	42.3	42.3	42.2	42.2	42.2	42.2	42.2	42.2
2023-04-01 15:55	42.9	42.9	42.9	42.8	42.8	42.8	42.8	42.8	42.8
2023-04-01 15:56	43.4	43.4	43.4	43.3	43.3	43.3	43.3	43.3	43.3
2023-04-01 15:57	46	46	46	45.9	45.9	45.9	45.9	45.9	45.9
2023-04-01 15:58	46.9	46.9	46.9	46.8	46.8	46.8	46.8	46.8	46.8
2023-04-01 15:59	47.5	47.5	47.5	47.4	47.4	47.4	47.4	47.4	47.4
2023-04-01 16:00	48.3	48.3	48.3	48.2	48.2	48.2	48.2	48.2	48.2
2023-04-01 16:01	43.4	43.4	43.4	43.3	43.3	43.3	43.3	43.3	43.3
2023-04-01 16:02	44.2	44.2	44.2	44.1	44.1	44.1	44.1	44.1	44.1
2023-04-01 16:03	43.3	43.3	43.3	43.2	43.2	43.2	43.2	43.2	43.2
2023-04-01 16:04	44	44	44	43.9	43.9	43.9	43.9	43.9	43.9
2023-04-01 16:05	47.5	47.5	47.5	47.4	47.4	47.4	47.4	47.4	47.4
2023-04-01 16:06	44.1	44.1	44.1	44	44	44	44	44	44
2023-04-01 16:07	43.7	43.7	43.7	43.6	43.6	43.6	43.6	43.6	43.6
2023-04-01 16:08	46.7	46.7	46.7	46.6	46.6	46.6	46.6	46.6	46.6
2023-04-01 16:09	44.5	44.5	44.5	44.4	44.4	44.4	44.4	44.4	44.4
2023-04-01 16:10	44.4	44.4	44.4	44.3	44.3	44.3	44.3	44.3	44.3
2023-04-01 16:11	44.7	44.7	44.7	44.6	44.6	44.6	44.6	44.6	44.6
2023-04-01 16:12	44.5	44.5	44.5	44.4	44.4	44.4	44.4	44.4	44.4
2023-04-01 16:13	44.9	44.9	44.9	44.8	44.8	44.8	44.8	44.8	44.8
2023-04-01 16:14	42.8	42.8	42.8	42.7	42.7	42.7	42.7	42.7	42.7
2023-04-01 16:15	44.6	44.6	44.6	44.5	44.5	44.5	44.5	44.5	44.5
2023-04-01 16:16	44.1	44.1	44.1	44	44	44	44	44	44
2023-04-01 16:17	47.7	47.7	47.7	47.6	47.6	47.6	47.6	47.6	47.6
2023-04-01 16:18	43.3	43.3	43.3	43.2	43.2	43.2	43.2	43.2	43.2
2023-04-01 16:19	44.6	44.6	44.6	44.5	44.5	44.5	44.5	44.5	44.5
2023-04-01 16:20	48.3	48.3	48.3	48.2	48.2	48.2	48.2	48.2	48.2
2023-04-01 16:21	43.5	43.5	43.5	43.4	43.4	43.4	43.4	43.4	43.4
2023-04-01 16:22	47.2	47.2	47.2	47.1	47.1	47.1	47.1	47.1	47.1
2023-04-01 16:23	44.8	44.8	44.8	44.7	44.7	44.7	44.7	44.7	44.7
2023-04-01 16:24	46.2	46.2	46.2	46.1	46.1	46.1	46.1	46.1	46.1
2023-04-01 16:25	44.1	44.1	44.1	44	44	44	44	44	44
2023-04-01 16:26	43.9	43.9	43.9	43.8	43.8	43.8	43.8	43.8	43.8
2023-04-01 16:27	46.7	46.7	46.7	46.6	46.6	46.6	46.6	46.6	46.6
2023-04-01 16:28	44.2	44.2	44.2	44.1	44.1	44.1	44.1	44.1	44.1
2023-04-01 16:29	47.8	47.8	47.8	47.7	47.7	47.7	47.7	47.7	47.7
2023-04-01 16:30	45.9	45.9	45.9	45.8	45.8	45.8	45.8	45.8	45.8
2023-04-01 16:31	49	49	49	48.9	48.9	48.9	48.9	48.9	48.9
2023-04-01 16:32	48.2	48.2	48.2	48.1	48.1	48.1	48.1	48.1	48.1

2023-04-01 16:33	44.3	44.3	44.3	44.2	44.2	44.2	44.2	44.2	44.2
2023-04-01 16:34	44.2	44.2	44.2	44.1	44.1	44.1	44.1	44.1	44.1
2023-04-01 16:35	44.3	44.3	44.3	44.2	44.2	44.2	44.2	44.2	44.2
2023-04-01 16:36	43.5	43.5	43.5	43.4	43.4	43.4	43.4	43.4	43.4
2023-04-01 16:37	45.8	45.8	45.8	45.7	45.7	45.7	45.7	45.7	45.7
2023-04-01 16:38	45.9	45.9	45.9	45.8	45.8	45.8	45.8	45.8	45.8
2023-04-01 16:39	44.1	44.1	44.1	44	44	44	44	44	44
2023-04-01 16:40	43.2	43.2	43.2	43.1	43.1	43.1	43.1	43.1	43.1
2023-04-01 16:41	40.6	40.6	40.6	40.5	40.5	40.5	40.5	40.5	40.5
2023-04-01 16:42	42.8	42.8	42.8	42.7	42.7	42.7	42.7	42.7	42.7
2023-04-01 16:43	44.2	44.2	44.2	44.1	44.1	44.1	44.1	44.1	44.1
2023-04-01 16:44	42.9	42.9	42.9	42.8	42.8	42.8	42.8	42.8	42.8
2023-04-01 16:45	44.7	44.7	44.7	44.6	44.6	44.6	44.6	44.6	44.6
2023-04-01 16:46	49.8	49.8	49.8	49.7	49.7	49.7	49.7	49.7	49.7
2023-04-01 16:47	44.4	44.4	44.4	44.3	44.3	44.3	44.3	44.3	44.3
2023-04-01 16:48	43.7	43.7	43.7	43.6	43.6	43.6	43.6	43.6	43.6
2023-04-01 16:49	46.7	46.7	46.7	46.6	46.6	46.6	46.6	46.6	46.6
2023-04-01 16:50	46	46	46	45.9	45.9	45.9	45.9	45.9	45.9
2023-04-01 16:51	43.9	43.9	43.9	43.8	43.8	43.8	43.8	43.8	43.8
2023-04-01 16:52	43.8	43.8	43.8	43.7	43.7	43.7	43.7	43.7	43.7
2023-04-01 16:53	44.8	44.8	44.8	44.7	44.7	44.7	44.7	44.7	44.7
2023-04-01 16:54	45.1	45.1	45.1	45	45	45	45	45	45
2023-04-01 16:55	46.3	46.3	46.3	46.2	46.2	46.2	46.2	46.2	46.2
2023-04-01 16:56	50.3	50.3	50.3	50.2	50.2	50.2	50.2	50.2	50.2
2023-04-01 16:57	44.1	44.1	44.1	44	44	44	44	44	44
2023-04-01 16:58	47.9	47.9	47.9	47.8	47.8	47.8	47.8	47.8	47.8
2023-04-01 16:59	44.3	44.3	44.3	44.2	44.2	44.2	44.2	44.2	44.2
2023-04-01 17:00	43.6	43.6	43.6	43.5	43.5	43.5	43.5	43.5	43.5
2023-04-01 17:01	44.5	44.5	44.5	44.4	44.4	44.4	44.4	44.4	44.4
2023-04-01 17:02	43.9	43.9	43.9	43.8	43.8	43.8	43.8	43.8	43.8
2023-04-01 17:03	47.4	47.4	47.4	47.3	47.3	47.3	47.3	47.3	47.3
2023-04-01 17:04	42.9	42.9	42.9	42.8	42.8	42.8	42.8	42.8	42.8
2023-04-01 17:05	41.5	41.5	41.5	41.4	41.4	41.4	41.4	41.4	41.4
2023-04-01 17:06	45.9	45.9	45.9	45.8	45.8	45.8	45.8	45.8	45.8
2023-04-01 17:07	40.3	40.3	40.3	40.2	40.2	40.2	40.2	40.2	40.2
2023-04-01 17:08	43.8	43.8	43.8	43.7	43.7	43.7	43.7	43.7	43.7
2023-04-01 17:09	47.2	47.2	47.2	47.1	47.1	47.1	47.1	47.1	47.1
2023-04-01 17:10	38.9	38.9	38.9	38.8	38.8	38.8	38.8	38.8	38.8
2023-04-01 17:11	41.6	41.6	41.6	41.5	41.5	41.5	41.5	41.5	41.5
2023-04-01 17:12	46.4	46.4	46.4	46.3	46.3	46.3	46.3	46.3	46.3
2023-04-01 17:13	39.7	39.7	39.7	39.6	39.6	39.6	39.6	39.6	39.6
2023-04-01 17:14	39.6	39.6	39.6	39.5	39.5	39.5	39.5	39.5	39.5
2023-04-01 17:15	44	44	44	43.9	43.9	43.9	43.9	43.9	43.9
2023-04-01 17:16	41.2	41.2	41.2	41.1	41.1	41.1	41.1	41.1	41.1
2023-04-01 17:17	43	43	43	42.9	42.9	42.9	42.9	42.9	42.9
2023-04-01 17:18	46.3	46.3	46.3	46.2	46.2	46.2	46.2	46.2	46.2
2023-04-01 17:19	42.4	42.4	42.4	42.3	42.3	42.3	42.3	42.3	42.3
2023-04-01 17:20	44.9	44.9	44.9	44.8	44.8	44.8	44.8	44.8	44.8
2023-04-01 17:21	44.2	44.2	44.2	44.1	44.1	44.1	44.1	44.1	44.1
2023-04-01 17:22	47.5	47.5	47.5	47.4	47.4	47.4	47.4	47.4	47.4

2023-04-01 17:23	45.8	45.8	45.8	45.7	45.7	45.7	45.7	45.7	45.7
2023-04-01 17:24	42.6	42.6	42.6	42.5	42.5	42.5	42.5	42.5	42.5
2023-04-01 17:25	42.1	42.1	42.1	42	42	42	42	42	42
2023-04-01 17:26	44.1	44.1	44.1	44	44	44	44	44	44
2023-04-01 17:27	44.7	44.7	44.7	44.6	44.6	44.6	44.6	44.6	44.6
2023-04-01 17:28	42.4	42.4	42.4	42.3	42.3	42.3	42.3	42.3	42.3
2023-04-01 17:29	43.7	43.7	43.7	43.6	43.6	43.6	43.6	43.6	43.6
2023-04-01 17:30	43	43	43	42.9	42.9	42.9	42.9	42.9	42.9
2023-04-01 17:31	47.5	47.5	47.5	47.4	47.4	47.4	47.4	47.4	47.4
2023-04-01 17:32	52.3	52.3	52.3	52.2	52.2	52.2	52.2	52.2	52.2
2023-04-01 17:33	47.8	47.8	47.8	47.7	47.7	47.7	47.7	47.7	47.7
2023-04-01 17:34	58.9	58.9	58.9	58.8	58.8	58.8	58.8	58.8	58.8
2023-04-01 17:35	55.6	55.6	55.6	55.5	55.5	55.5	55.5	55.5	55.5
2023-04-01 17:36	43.8	43.8	43.8	43.7	43.7	43.7	43.7	43.7	43.7
2023-04-01 17:37	48.4	48.4	48.4	48.3	48.3	48.3	48.3	48.3	48.3
2023-04-01 17:38	45.6	45.6	45.6	45.5	45.5	45.5	45.5	45.5	45.5
2023-04-01 17:39	44.8	44.8	44.8	44.7	44.7	44.7	44.7	44.7	44.7
2023-04-01 17:40	41.1	41.1	41.1	41	41	41	41	41	41
2023-04-01 17:41	45.2	45.2	45.2	45.1	45.1	45.1	45.1	45.1	45.1
2023-04-01 17:42	51.7	51.7	51.7	51.6	51.6	51.6	51.6	51.6	51.6
2023-04-01 17:43	49.1	49.1	49.1	49	49	49	49	49	49
2023-04-01 17:44	46	46	46	45.9	45.9	45.9	45.9	45.9	45.9
2023-04-01 17:45	44.9	44.9	44.9	44.8	44.8	44.8	44.8	44.8	44.8
2023-04-01 17:46	46.7	46.7	46.7	46.6	46.6	46.6	46.6	46.6	46.6
2023-04-01 17:47	47.3	47.3	47.3	47.2	47.2	47.2	47.2	47.2	47.2
2023-04-01 17:48	44.8	44.8	44.8	44.7	44.7	44.7	44.7	44.7	44.7
2023-04-01 17:49	45.2	45.2	45.2	45.1	45.1	45.1	45.1	45.1	45.1
2023-04-01 17:50	47.4	47.4	47.4	47.3	47.3	47.3	47.3	47.3	47.3
2023-04-01 17:51	43.8	43.8	43.8	43.7	43.7	43.7	43.7	43.7	43.7
2023-04-01 17:52	46.2	46.2	46.2	46.1	46.1	46.1	46.1	46.1	46.1
2023-04-01 17:53	42.8	42.8	42.8	42.7	42.7	42.7	42.7	42.7	42.7
2023-04-01 17:54	43.3	43.3	43.3	43.2	43.2	43.2	43.2	43.2	43.2
2023-04-01 17:55	45.9	45.9	45.9	45.8	45.8	45.8	45.8	45.8	45.8
2023-04-01 17:56	45.9	45.9	45.9	45.8	45.8	45.8	45.8	45.8	45.8
2023-04-01 17:57	45.2	45.2	45.2	45.1	45.1	45.1	45.1	45.1	45.1
2023-04-01 17:58	45	45	45	44.9	44.9	44.9	44.9	44.9	44.9
2023-04-01 17:59	44.9	44.9	44.9	44.8	44.8	44.8	44.8	44.8	44.8
2023-04-01 18:00	46.5	46.5	46.5	46.4	46.4	46.4	46.4	46.4	46.4
2023-04-01 18:01	44.2	44.2	44.2	44.1	44.1	44.1	44.1	44.1	44.1
2023-04-01 18:02	44	44	44	43.9	43.9	43.9	43.9	43.9	43.9
2023-04-01 18:03	43	43	43	42.9	42.9	42.9	42.9	42.9	42.9
2023-04-01 18:04	46	46	46	45.9	45.9	45.9	45.9	45.9	45.9
2023-04-01 18:05	45.7	45.7	45.7	45.6	45.6	45.6	45.6	45.6	45.6
2023-04-01 18:06	44.1	44.1	44.1	44	44	44	44	44	44
2023-04-01 18:07	43.6	43.6	43.6	43.5	43.5	43.5	43.5	43.5	43.5
2023-04-01 18:08	42.9	42.9	42.9	42.8	42.8	42.8	42.8	42.8	42.8
2023-04-01 18:09	41.7	41.7	41.7	41.6	41.6	41.6	41.6	41.6	41.6
2023-04-01 18:10	42.3	42.3	42.3	42.2	42.2	42.2	42.2	42.2	42.2
2023-04-01 18:11	45.1	45.1	45.1	45	45	45	45	45	45
2023-04-01 18:12	43.6	43.6	43.6	43.5	43.5	43.5	43.5	43.5	43.5

2023-04-01 18:13	44.5	44.5	44.5	44.4	44.4	44.4	44.4	44.4	44.4
2023-04-01 18:14	47.1	47.1	47.1	47	47	47	47	47	47
2023-04-01 18:15	47.2	47.2	47.2	47.1	47.1	47.1	47.1	47.1	47.1
2023-04-01 18:16	42.2	42.2	42.2	42.1	42.1	42.1	42.1	42.1	42.1
2023-04-01 18:17	49.2	49.2	49.2	49.1	49.1	49.1	49.1	49.1	49.1
2023-04-01 18:18	43.9	43.9	43.9	43.8	43.8	43.8	43.8	43.8	43.8
2023-04-01 18:19	45.9	45.9	45.9	45.8	45.8	45.8	45.8	45.8	45.8
2023-04-01 18:20	42.1	42.1	42.1	42	42	42	42	42	42
2023-04-01 18:21	43.2	43.2	43.2	43.1	43.1	43.1	43.1	43.1	43.1
2023-04-01 18:22	43.7	43.7	43.7	43.6	43.6	43.6	43.6	43.6	43.6
2023-04-01 18:23	42.2	42.2	42.2	42.1	42.1	42.1	42.1	42.1	42.1
2023-04-01 18:24	44	44	44	43.9	43.9	43.9	43.9	43.9	43.9
2023-04-01 18:25	45.5	45.5	45.5	45.4	45.4	45.4	45.4	45.4	45.4
2023-04-01 18:26	45.9	45.9	45.9	45.8	45.8	45.8	45.8	45.8	45.8
2023-04-01 18:27	45.1	45.1	45.1	45	45	45	45	45	45
2023-04-01 18:28	44.4	44.4	44.4	44.3	44.3	44.3	44.3	44.3	44.3
2023-04-01 18:29	44.3	44.3	44.3	44.2	44.2	44.2	44.2	44.2	44.2
2023-04-01 18:30	45	45	45	44.9	44.9	44.9	44.9	44.9	44.9
2023-04-01 18:31	43.3	43.3	43.3	43.2	43.2	43.2	43.2	43.2	43.2
2023-04-01 18:32	43.3	43.3	43.3	43.2	43.2	43.2	43.2	43.2	43.2
2023-04-01 18:33	46	46	46	45.9	45.9	45.9	45.9	45.9	45.9
2023-04-01 18:34	44.1	44.1	44.1	44	44	44	44	44	44
2023-04-01 18:35	43.1	43.1	43.1	43	43	43	43	43	43
2023-04-01 18:36	45.7	45.7	45.7	45.6	45.6	45.6	45.6	45.6	45.6
2023-04-01 18:37	45.7	45.7	45.7	45.6	45.6	45.6	45.6	45.6	45.6
2023-04-01 18:38	46.4	46.4	46.4	46.3	46.3	46.3	46.3	46.3	46.3
2023-04-01 18:39	43.5	43.5	43.5	43.4	43.4	43.4	43.4	43.4	43.4
2023-04-01 18:40	46.5	46.5	46.5	46.4	46.4	46.4	46.4	46.4	46.4
2023-04-01 18:41	42.4	42.4	42.4	42.3	42.3	42.3	42.3	42.3	42.3
2023-04-01 18:42	44	44	44	43.9	43.9	43.9	43.9	43.9	43.9
2023-04-01 18:43	44.3	44.3	44.3	44.2	44.2	44.2	44.2	44.2	44.2
2023-04-01 18:44	48.6	48.6	48.6	48.5	48.5	48.5	48.5	48.5	48.5
2023-04-01 18:45	44.1	44.1	44.1	44	44	44	44	44	44
2023-04-01 18:46	43.6	43.6	43.6	43.5	43.5	43.5	43.5	43.5	43.5
2023-04-01 18:47	42.4	42.4	42.4	42.3	42.3	42.3	42.3	42.3	42.3
2023-04-01 18:48	44.9	44.9	44.9	44.8	44.8	44.8	44.8	44.8	44.8
2023-04-01 18:49	43	43	43	42.9	42.9	42.9	42.9	42.9	42.9
2023-04-01 18:50	45.3	45.3	45.3	45.2	45.2	45.2	45.2	45.2	45.2
2023-04-01 18:51	45.7	45.7	45.7	45.6	45.6	45.6	45.6	45.6	45.6
2023-04-01 18:52	41.7	41.7	41.7	41.6	41.6	41.6	41.6	41.6	41.6
2023-04-01 18:53	43.1	43.1	43.1	43	43	43	43	43	43
2023-04-01 18:54	44.1	44.1	44.1	44	44	44	44	44	44
2023-04-01 18:55	44.7	44.7	44.7	44.6	44.6	44.6	44.6	44.6	44.6
2023-04-01 18:56	44.5	44.5	44.5	44.4	44.4	44.4	44.4	44.4	44.4
2023-04-01 18:57	43.6	43.6	43.6	43.5	43.5	43.5	43.5	43.5	43.5
2023-04-01 18:58	44.9	44.9	44.9	44.8	44.8	44.8	44.8	44.8	44.8
2023-04-01 18:59	43.1	43.1	43.1	43	43	43	43	43	43
2023-04-01 19:00	43.4	43.4	43.4	43.3	43.3	43.3	43.3	43.3	43.3
2023-04-01 19:01	42.8	42.8	42.8	42.7	42.7	42.7	42.7	42.7	42.7
2023-04-01 19:02	45.8	45.8	45.8	45.7	45.7	45.7	45.7	45.7	45.7

2023-04-01 19:03	46.9	46.9	46.9	46.8	46.8	46.8	46.8	46.8	46.8
2023-04-01 19:04	45.1	45.1	45.1	45	45	45	45	45	45
2023-04-01 19:05	44	44	44	43.9	43.9	43.9	43.9	43.9	43.9
2023-04-01 19:06	41.7	41.7	41.7	41.6	41.6	41.6	41.6	41.6	41.6
2023-04-01 19:07	43.5	43.5	43.5	43.4	43.4	43.4	43.4	43.4	43.4
2023-04-01 19:08	42.9	42.9	42.9	42.8	42.8	42.8	42.8	42.8	42.8
2023-04-01 19:09	44	44	44	43.9	43.9	43.9	43.9	43.9	43.9
2023-04-01 19:10	42.6	42.6	42.6	42.5	42.5	42.5	42.5	42.5	42.5
2023-04-01 19:11	41.1	41.1	41.1	41	41	41	41	41	41
2023-04-01 19:12	44.6	44.6	44.6	44.5	44.5	44.5	44.5	44.5	44.5
2023-04-01 19:13	45.8	45.8	45.8	45.7	45.7	45.7	45.7	45.7	45.7
2023-04-01 19:14	44.3	44.3	44.3	44.2	44.2	44.2	44.2	44.2	44.2
2023-04-01 19:15	46.1	46.1	46.1	46	46	46	46	46	46
2023-04-01 19:16	43.5	43.5	43.5	43.4	43.4	43.4	43.4	43.4	43.4
2023-04-01 19:17	44.3	44.3	44.3	44.2	44.2	44.2	44.2	44.2	44.2
2023-04-01 19:18	45.5	45.5	45.5	45.4	45.4	45.4	45.4	45.4	45.4
2023-04-01 19:19	45	45	45	44.9	44.9	44.9	44.9	44.9	44.9
2023-04-01 19:20	43.3	43.3	43.3	43.2	43.2	43.2	43.2	43.2	43.2
2023-04-01 19:21	44.7	44.7	44.7	44.6	44.6	44.6	44.6	44.6	44.6
2023-04-01 19:22	42.2	42.2	42.2	42.1	42.1	42.1	42.1	42.1	42.1
2023-04-01 19:23	44.7	44.7	44.7	44.6	44.6	44.6	44.6	44.6	44.6
2023-04-01 19:24	41	41	41	40.9	40.9	40.9	40.9	40.9	40.9
2023-04-01 19:25	43.2	43.2	43.2	43.1	43.1	43.1	43.1	43.1	43.1
2023-04-01 19:26	44.4	44.4	44.4	44.3	44.3	44.3	44.3	44.3	44.3
2023-04-01 19:27	40.7	40.7	40.7	40.6	40.6	40.6	40.6	40.6	40.6
2023-04-01 19:28	43.1	43.1	43.1	43	43	43	43	43	43
2023-04-01 19:29	43.9	43.9	43.9	43.8	43.8	43.8	43.8	43.8	43.8
2023-04-01 19:30	45.4	45.4	45.4	45.3	45.3	45.3	45.3	45.3	45.3
2023-04-01 19:31	43.7	43.7	43.7	43.6	43.6	43.6	43.6	43.6	43.6
2023-04-01 19:32	46.3	46.3	46.3	46.2	46.2	46.2	46.2	46.2	46.2
2023-04-01 19:33	44.4	44.4	44.4	44.3	44.3	44.3	44.3	44.3	44.3
2023-04-01 19:34	42.8	42.8	42.8	42.7	42.7	42.7	42.7	42.7	42.7
2023-04-01 19:35	42.8	42.8	42.8	42.7	42.7	42.7	42.7	42.7	42.7
2023-04-01 19:36	42.9	42.9	42.9	42.8	42.8	42.8	42.8	42.8	42.8
2023-04-01 19:37	45.3	45.3	45.3	45.2	45.2	45.2	45.2	45.2	45.2
2023-04-01 19:38	41.1	41.1	41.1	41	41	41	41	41	41
2023-04-01 19:39	42.8	42.8	42.8	42.7	42.7	42.7	42.7	42.7	42.7
2023-04-01 19:40	42.3	42.3	42.3	42.2	42.2	42.2	42.2	42.2	42.2
2023-04-01 19:41	46.9	46.9	46.9	46.8	46.8	46.8	46.8	46.8	46.8
2023-04-01 19:42	47.6	47.6	47.6	47.5	47.5	47.5	47.5	47.5	47.5
2023-04-01 19:43	44.1	44.1	44.1	44	44	44	44	44	44
2023-04-01 19:44	56.6	56.6	56.6	56.5	56.5	56.5	56.5	56.5	56.5
2023-04-01 19:45	43.6	43.6	43.6	43.5	43.5	43.5	43.5	43.5	43.5
2023-04-01 19:46	45.4	45.4	45.4	45.3	45.3	45.3	45.3	45.3	45.3
2023-04-01 19:47	43	43	43	42.9	42.9	42.9	42.9	42.9	42.9
2023-04-01 19:48	43.2	43.2	43.2	43.1	43.1	43.1	43.1	43.1	43.1
2023-04-01 19:49	41.8	41.8	41.8	41.7	41.7	41.7	41.7	41.7	41.7
2023-04-01 19:50	42	42	42	41.9	41.9	41.9	41.9	41.9	41.9
2023-04-01 19:51	46.6	46.6	46.6	46.5	46.5	46.5	46.5	46.5	46.5
2023-04-01 19:52	57.1	57.1	57.1	57	57	57	57	57	57

2023-04-01 19:53	40.3	40.3	40.3	40.2	40.2	40.2	40.2	40.2	40.2
2023-04-01 19:54	43.6	43.6	43.6	43.5	43.5	43.5	43.5	43.5	43.5
2023-04-01 19:55	45.3	45.3	45.3	45.2	45.2	45.2	45.2	45.2	45.2
2023-04-01 19:56	42.8	42.8	42.8	42.7	42.7	42.7	42.7	42.7	42.7
2023-04-01 19:57	41.3	41.3	41.3	41.2	41.2	41.2	41.2	41.2	41.2
2023-04-01 19:58	44.8	44.8	44.8	44.7	44.7	44.7	44.7	44.7	44.7
2023-04-01 19:59	44.6	44.6	44.6	44.5	44.5	44.5	44.5	44.5	44.5
2023-04-01 20:00	42.5	42.5	42.5	42.4	42.4	42.4	42.4	42.4	42.4
2023-04-01 20:01	43.4	43.4	43.4	43.3	43.3	43.3	43.3	43.3	43.3
2023-04-01 20:02	47.6	47.6	47.6	47.5	47.5	47.5	47.5	47.5	47.5
2023-04-01 20:03	48.3	48.3	48.3	48.2	48.2	48.2	48.2	48.2	48.2
2023-04-01 20:04	50.4	50.4	50.4	50.3	50.3	50.3	50.3	50.3	50.3
2023-04-01 20:05	43.9	43.9	43.9	43.8	43.8	43.8	43.8	43.8	43.8
2023-04-01 20:06	42.3	42.3	42.3	42.2	42.2	42.2	42.2	42.2	42.2
2023-04-01 20:07	42.7	42.7	42.7	42.6	42.6	42.6	42.6	42.6	42.6
2023-04-01 20:08	49.1	49.1	49.1	49	49	49	49	49	49
2023-04-01 20:09	44.5	44.5	44.5	44.4	44.4	44.4	44.4	44.4	44.4
2023-04-01 20:10	43.4	43.4	43.4	43.3	43.3	43.3	43.3	43.3	43.3
2023-04-01 20:11	42.4	42.4	42.4	42.3	42.3	42.3	42.3	42.3	42.3
2023-04-01 20:12	47.2	47.2	47.2	47.1	47.1	47.1	47.1	47.1	47.1
2023-04-01 20:13	44	44	44	43.9	43.9	43.9	43.9	43.9	43.9
2023-04-01 20:14	38.3	38.3	38.3	38.2	38.2	38.2	38.2	38.2	38.2
2023-04-01 20:15	41.8	41.8	41.8	41.7	41.7	41.7	41.7	41.7	41.7
2023-04-01 20:16	41.1	41.1	41.1	41	41	41	41	41	41
2023-04-01 20:17	41.5	41.5	41.5	41.4	41.4	41.4	41.4	41.4	41.4
2023-04-01 20:18	46.7	46.7	46.7	46.6	46.6	46.6	46.6	46.6	46.6
2023-04-01 20:19	42.3	42.3	42.3	42.2	42.2	42.2	42.2	42.2	42.2
2023-04-01 20:20	47.6	47.6	47.6	47.5	47.5	47.5	47.5	47.5	47.5
2023-04-01 20:21	44.6	44.6	44.6	44.5	44.5	44.5	44.5	44.5	44.5
2023-04-01 20:22	43.3	43.3	43.3	43.2	43.2	43.2	43.2	43.2	43.2
2023-04-01 20:23	42	42	42	41.9	41.9	41.9	41.9	41.9	41.9
2023-04-01 20:24	41.5	41.5	41.5	41.4	41.4	41.4	41.4	41.4	41.4
2023-04-01 20:25	49.1	49.1	49.1	49	49	49	49	49	49
2023-04-01 20:26	45.3	45.3	45.3	45.2	45.2	45.2	45.2	45.2	45.2
2023-04-01 20:27	44.2	44.2	44.2	44.1	44.1	44.1	44.1	44.1	44.1
2023-04-01 20:28	43.2	43.2	43.2	43.1	43.1	43.1	43.1	43.1	43.1
2023-04-01 20:29	46.6	46.6	46.6	46.5	46.5	46.5	46.5	46.5	46.5
2023-04-01 20:30	39	39	39	38.9	38.9	38.9	38.9	38.9	38.9
2023-04-01 20:31	41.9	41.9	41.9	41.8	41.8	41.8	41.8	41.8	41.8
2023-04-01 20:32	49	49	49	48.9	48.9	48.9	48.9	48.9	48.9
2023-04-01 20:33	43.6	43.6	43.6	43.5	43.5	43.5	43.5	43.5	43.5
2023-04-01 20:34	44.9	44.9	44.9	44.8	44.8	44.8	44.8	44.8	44.8
2023-04-01 20:35	43.9	43.9	43.9	43.8	43.8	43.8	43.8	43.8	43.8
2023-04-01 20:36	40.7	40.7	40.7	40.6	40.6	40.6	40.6	40.6	40.6
2023-04-01 20:37	43.5	43.5	43.5	43.4	43.4	43.4	43.4	43.4	43.4
2023-04-01 20:38	43.7	43.7	43.7	43.6	43.6	43.6	43.6	43.6	43.6
2023-04-01 20:39	41.1	41.1	41.1	41	41	41	41	41	41
2023-04-01 20:40	41.4	41.4	41.4	41.3	41.3	41.3	41.3	41.3	41.3
2023-04-01 20:41	43.4	43.4	43.4	43.3	43.3	43.3	43.3	43.3	43.3
2023-04-01 20:42	42.4	42.4	42.4	42.3	42.3	42.3	42.3	42.3	42.3

2023-04-01 20:43	41.9	41.9	41.9	41.8	41.8	41.8	41.8	41.8	41.8
2023-04-01 20:44	42.3	42.3	42.3	42.2	42.2	42.2	42.2	42.2	42.2
2023-04-01 20:45	42.6	42.6	42.6	42.5	42.5	42.5	42.5	42.5	42.5
2023-04-01 20:46	42.4	42.4	42.4	42.3	42.3	42.3	42.3	42.3	42.3
2023-04-01 20:47	42.9	42.9	42.9	42.8	42.8	42.8	42.8	42.8	42.8
2023-04-01 20:48	43.5	43.5	43.5	43.4	43.4	43.4	43.4	43.4	43.4
2023-04-01 20:49	44.3	44.3	44.3	44.2	44.2	44.2	44.2	44.2	44.2
2023-04-01 20:50	43.1	43.1	43.1	43	43	43	43	43	43
2023-04-01 20:51	43	43	43	42.9	42.9	42.9	42.9	42.9	42.9
2023-04-01 20:52	43.6	43.6	43.6	43.5	43.5	43.5	43.5	43.5	43.5
2023-04-01 20:53	42.2	42.2	42.2	42.1	42.1	42.1	42.1	42.1	42.1
2023-04-01 20:54	41.2	41.2	41.2	41.1	41.1	41.1	41.1	41.1	41.1
2023-04-01 20:55	44	44	44	43.9	43.9	43.9	43.9	43.9	43.9
2023-04-01 20:56	42.1	42.1	42.1	42	42	42	42	42	42
2023-04-01 20:57	43.1	43.1	43.1	43	43	43	43	43	43
2023-04-01 20:58	42.4	42.4	42.4	42.3	42.3	42.3	42.3	42.3	42.3
2023-04-01 20:59	46.9	46.9	46.9	46.8	46.8	46.8	46.8	46.8	46.8
2023-04-01 21:00	41.9	41.9	41.9	41.8	41.8	41.8	41.8	41.8	41.8
2023-04-01 21:01	43.3	43.3	43.3	43.2	43.2	43.2	43.2	43.2	43.2
2023-04-01 21:02	41.4	41.4	41.4	41.3	41.3	41.3	41.3	41.3	41.3
2023-04-01 21:03	42.5	42.5	42.5	42.4	42.4	42.4	42.4	42.4	42.4
2023-04-01 21:04	41.8	41.8	41.8	41.7	41.7	41.7	41.7	41.7	41.7
2023-04-01 21:05	43	43	43	42.9	42.9	42.9	42.9	42.9	42.9
2023-04-01 21:06	42.4	42.4	42.4	42.3	42.3	42.3	42.3	42.3	42.3
2023-04-01 21:07	42.5	42.5	42.5	42.4	42.4	42.4	42.4	42.4	42.4
2023-04-01 21:08	42.9	42.9	42.9	42.8	42.8	42.8	42.8	42.8	42.8
2023-04-01 21:09	43.3	43.3	43.3	43.2	43.2	43.2	43.2	43.2	43.2
2023-04-01 21:10	42.6	42.6	42.6	42.5	42.5	42.5	42.5	42.5	42.5
2023-04-01 21:11	39.9	39.9	39.9	39.8	39.8	39.8	39.8	39.8	39.8
2023-04-01 21:12	44	44	44	43.9	43.9	43.9	43.9	43.9	43.9
2023-04-01 21:13	41.5	41.5	41.5	41.4	41.4	41.4	41.4	41.4	41.4
2023-04-01 21:14	42.7	42.7	42.7	42.6	42.6	42.6	42.6	42.6	42.6
2023-04-01 21:15	41.4	41.4	41.4	41.3	41.3	41.3	41.3	41.3	41.3
2023-04-01 21:16	41.8	41.8	41.8	41.7	41.7	41.7	41.7	41.7	41.7
2023-04-01 21:17	40.3	40.3	40.3	40.2	40.2	40.2	40.2	40.2	40.2
2023-04-01 21:18	42.4	42.4	42.4	42.3	42.3	42.3	42.3	42.3	42.3
2023-04-01 21:19	43.9	43.9	43.9	43.8	43.8	43.8	43.8	43.8	43.8
2023-04-01 21:20	42.4	42.4	42.4	42.3	42.3	42.3	42.3	42.3	42.3
2023-04-01 21:21	41.9	41.9	41.9	41.8	41.8	41.8	41.8	41.8	41.8
2023-04-01 21:22	42.5	42.5	42.5	42.4	42.4	42.4	42.4	42.4	42.4
2023-04-01 21:23	41.4	41.4	41.4	41.3	41.3	41.3	41.3	41.3	41.3
2023-04-01 21:24	42.9	42.9	42.9	42.8	42.8	42.8	42.8	42.8	42.8
2023-04-01 21:25	41.2	41.2	41.2	41.1	41.1	41.1	41.1	41.1	41.1
2023-04-01 21:26	42.2	42.2	42.2	42.1	42.1	42.1	42.1	42.1	42.1
2023-04-01 21:27	40.5	40.5	40.5	40.4	40.4	40.4	40.4	40.4	40.4
2023-04-01 21:28	41	41	41	40.9	40.9	40.9	40.9	40.9	40.9
2023-04-01 21:29	41.9	41.9	41.9	41.8	41.8	41.8	41.8	41.8	41.8
2023-04-01 21:30	45	45	45	44.9	44.9	44.9	44.9	44.9	44.9
2023-04-01 21:31	41.7	41.7	41.7	41.6	41.6	41.6	41.6	41.6	41.6
2023-04-01 21:32	45.4	45.4	45.4	45.3	45.3	45.3	45.3	45.3	45.3

2023-04-01 21:33	45.6	45.6	45.6	45.5	45.5	45.5	45.5	45.5	45.5
2023-04-01 21:34	44.1	44.1	44.1	44	44	44	44	44	44
2023-04-01 21:35	45.4	45.4	45.4	45.3	45.3	45.3	45.3	45.3	45.3
2023-04-01 21:36	44.5	44.5	44.5	44.4	44.4	44.4	44.4	44.4	44.4
2023-04-01 21:37	40.3	40.3	40.3	40.2	40.2	40.2	40.2	40.2	40.2
2023-04-01 21:38	41.5	41.5	41.5	41.4	41.4	41.4	41.4	41.4	41.4
2023-04-01 21:39	45.5	45.5	45.5	45.4	45.4	45.4	45.4	45.4	45.4
2023-04-01 21:40	43.2	43.2	43.2	43.1	43.1	43.1	43.1	43.1	43.1
2023-04-01 21:41	42.6	42.6	42.6	42.5	42.5	42.5	42.5	42.5	42.5
2023-04-01 21:42	44.3	44.3	44.3	44.2	44.2	44.2	44.2	44.2	44.2
2023-04-01 21:43	43.2	43.2	43.2	43.1	43.1	43.1	43.1	43.1	43.1
2023-04-01 21:44	43.5	43.5	43.5	43.4	43.4	43.4	43.4	43.4	43.4
2023-04-01 21:45	42.5	42.5	42.5	42.4	42.4	42.4	42.4	42.4	42.4
2023-04-01 21:46	43.4	43.4	43.4	43.3	43.3	43.3	43.3	43.3	43.3
2023-04-01 21:47	43.5	43.5	43.5	43.4	43.4	43.4	43.4	43.4	43.4
2023-04-01 21:48	41.8	41.8	41.8	41.7	41.7	41.7	41.7	41.7	41.7
2023-04-01 21:49	42.1	42.1	42.1	42	42	42	42	42	42
2023-04-01 21:50	42.8	42.8	42.8	42.7	42.7	42.7	42.7	42.7	42.7
2023-04-01 21:51	41.6	41.6	41.6	41.5	41.5	41.5	41.5	41.5	41.5
2023-04-01 21:52	40.4	40.4	40.4	40.3	40.3	40.3	40.3	40.3	40.3
2023-04-01 21:53	43.5	43.5	43.5	43.4	43.4	43.4	43.4	43.4	43.4
2023-04-01 21:54	43.5	43.5	43.5	43.4	43.4	43.4	43.4	43.4	43.4
2023-04-01 21:55	47.1	47.1	47.1	47	47	47	47	47	47
2023-04-01 21:56	43.8	43.8	43.8	43.7	43.7	43.7	43.7	43.7	43.7
2023-04-01 21:57	41.1	41.1	41.1	41	41	41	41	41	41
2023-04-01 21:58	41.8	41.8	41.8	41.7	41.7	41.7	41.7	41.7	41.7
2023-04-01 21:59	40.9	40.9	40.9	40.8	40.8	40.8	40.8	40.8	40.8
2023-04-01 22:00	45.1	45.1	45.1	45	45	45	45	45	45
2023-04-01 22:01	41	41	41	40.9	40.9	40.9	40.9	40.9	40.9
2023-04-01 22:02	41.5	41.5	41.5	41.4	41.4	41.4	41.4	41.4	41.4
2023-04-01 22:03	41.9	41.9	41.9	41.8	41.8	41.8	41.8	41.8	41.8
2023-04-01 22:04	43.2	43.2	43.2	43.1	43.1	43.1	43.1	43.1	43.1
2023-04-01 22:05	42.4	42.4	42.4	42.3	42.3	42.3	42.3	42.3	42.3
2023-04-01 22:06	43.3	43.3	43.3	43.2	43.2	43.2	43.2	43.2	43.2
2023-04-01 22:07	40.1	40.1	40.1	40	40	40	40	40	40
2023-04-01 22:08	42.9	42.9	42.9	42.8	42.8	42.8	42.8	42.8	42.8
2023-04-01 22:09	42.7	42.7	42.7	42.6	42.6	42.6	42.6	42.6	42.6
2023-04-01 22:10	40.4	40.4	40.4	40.3	40.3	40.3	40.3	40.3	40.3
2023-04-01 22:11	44.1	44.1	44.1	44	44	44	44	44	44
2023-04-01 22:12	43	43	43	42.9	42.9	42.9	42.9	42.9	42.9
2023-04-01 22:13	41.5	41.5	41.5	41.4	41.4	41.4	41.4	41.4	41.4
2023-04-01 22:14	41.6	41.6	41.6	41.5	41.5	41.5	41.5	41.5	41.5
2023-04-01 22:15	43.2	43.2	43.2	43.1	43.1	43.1	43.1	43.1	43.1
2023-04-01 22:16	43.5	43.5	43.5	43.4	43.4	43.4	43.4	43.4	43.4
2023-04-01 22:17	42.7	42.7	42.7	42.6	42.6	42.6	42.6	42.6	42.6
2023-04-01 22:18	42.1	42.1	42.1	42	42	42	42	42	42
2023-04-01 22:19	43.1	43.1	43.1	43	43	43	43	43	43
2023-04-01 22:20	41.5	41.5	41.5	41.4	41.4	41.4	41.4	41.4	41.4
2023-04-01 22:21	43	43	43	42.9	42.9	42.9	42.9	42.9	42.9
2023-04-01 22:22	40.8	40.8	40.8	40.7	40.7	40.7	40.7	40.7	40.7

2023-04-01 22:23	41	41	41	40.9	40.9	40.9	40.9	40.9	40.9
2023-04-01 22:24	44.2	44.2	44.2	44.1	44.1	44.1	44.1	44.1	44.1
2023-04-01 22:25	43.7	43.7	43.7	43.6	43.6	43.6	43.6	43.6	43.6
2023-04-01 22:26	43.4	43.4	43.4	43.3	43.3	43.3	43.3	43.3	43.3
2023-04-01 22:27	42.4	42.4	42.4	42.3	42.3	42.3	42.3	42.3	42.3
2023-04-01 22:28	41.9	41.9	41.9	41.8	41.8	41.8	41.8	41.8	41.8
2023-04-01 22:29	40.9	40.9	40.9	40.8	40.8	40.8	40.8	40.8	40.8
2023-04-01 22:30	46.3	46.3	46.3	46.2	46.2	46.2	46.2	46.2	46.2
2023-04-01 22:31	41.1	41.1	41.1	41	41	41	41	41	41
2023-04-01 22:32	41	41	41	40.9	40.9	40.9	40.9	40.9	40.9
2023-04-01 22:33	42.9	42.9	42.9	42.8	42.8	42.8	42.8	42.8	42.8
2023-04-01 22:34	41.3	41.3	41.3	41.2	41.2	41.2	41.2	41.2	41.2
2023-04-01 22:35	46.1	46.1	46.1	46	46	46	46	46	46
2023-04-01 22:36	46.4	46.4	46.4	46.3	46.3	46.3	46.3	46.3	46.3
2023-04-01 22:37	47.1	47.1	47.1	47	47	47	47	47	47
2023-04-01 22:38	43.5	43.5	43.5	43.4	43.4	43.4	43.4	43.4	43.4
2023-04-01 22:39	51	51	51	50.9	50.9	50.9	50.9	50.9	50.9
2023-04-01 22:40	39.9	39.9	39.9	39.8	39.8	39.8	39.8	39.8	39.8
2023-04-01 22:41	41.7	41.7	41.7	41.6	41.6	41.6	41.6	41.6	41.6
2023-04-01 22:42	38.2	38.2	38.2	38.1	38.1	38.1	38.1	38.1	38.1
2023-04-01 22:43	42.7	42.7	42.7	42.6	42.6	42.6	42.6	42.6	42.6
2023-04-01 22:44	42.6	42.6	42.6	42.5	42.5	42.5	42.5	42.5	42.5
2023-04-01 22:45	41.7	41.7	41.7	41.6	41.6	41.6	41.6	41.6	41.6
2023-04-01 22:46	43.2	43.2	43.2	43.1	43.1	43.1	43.1	43.1	43.1
2023-04-01 22:47	42	42	42	41.9	41.9	41.9	41.9	41.9	41.9
2023-04-01 22:48	40.6	40.6	40.6	40.5	40.5	40.5	40.5	40.5	40.5
2023-04-01 22:49	42.9	42.9	42.9	42.8	42.8	42.8	42.8	42.8	42.8
2023-04-01 22:50	39.9	39.9	39.9	39.8	39.8	39.8	39.8	39.8	39.8
2023-04-01 22:51	41.6	41.6	41.6	41.5	41.5	41.5	41.5	41.5	41.5
2023-04-01 22:52	40.7	40.7	40.7	40.6	40.6	40.6	40.6	40.6	40.6
2023-04-01 22:53	43.5	43.5	43.5	43.4	43.4	43.4	43.4	43.4	43.4
2023-04-01 22:54	42	42	42	41.9	41.9	41.9	41.9	41.9	41.9
2023-04-01 22:55	41.4	41.4	41.4	41.3	41.3	41.3	41.3	41.3	41.3
2023-04-01 22:56	41.9	41.9	41.9	41.8	41.8	41.8	41.8	41.8	41.8
2023-04-01 22:57	42.5	42.5	42.5	42.4	42.4	42.4	42.4	42.4	42.4
2023-04-01 22:58	41.8	41.8	41.8	41.7	41.7	41.7	41.7	41.7	41.7
2023-04-01 22:59	40.6	40.6	40.6	40.5	40.5	40.5	40.5	40.5	40.5
2023-04-01 23:00	43.7	43.7	43.7	43.6	43.6	43.6	43.6	43.6	43.6
2023-04-01 23:01	43	43	43	42.9	42.9	42.9	42.9	42.9	42.9
2023-04-01 23:02	41.8	41.8	41.8	41.7	41.7	41.7	41.7	41.7	41.7
2023-04-01 23:03	41.5	41.5	41.5	41.4	41.4	41.4	41.4	41.4	41.4
2023-04-01 23:04	41	41	41	40.9	40.9	40.9	40.9	40.9	40.9
2023-04-01 23:05	41.3	41.3	41.3	41.2	41.2	41.2	41.2	41.2	41.2
2023-04-01 23:06	44	44	44	43.9	43.9	43.9	43.9	43.9	43.9
2023-04-01 23:07	41.9	41.9	41.9	41.8	41.8	41.8	41.8	41.8	41.8
2023-04-01 23:08	43.2	43.2	43.2	43.1	43.1	43.1	43.1	43.1	43.1
2023-04-01 23:09	42.5	42.5	42.5	42.4	42.4	42.4	42.4	42.4	42.4
2023-04-01 23:10	40.8	40.8	40.8	40.7	40.7	40.7	40.7	40.7	40.7
2023-04-01 23:11	50.6	50.6	50.6	50.5	50.5	50.5	50.5	50.5	50.5
2023-04-01 23:12	42.8	42.8	42.8	42.7	42.7	42.7	42.7	42.7	42.7

2023-04-01 23:13	43.5	43.5	43.5	43.4	43.4	43.4	43.4	43.4	43.4
2023-04-01 23:14	42.8	42.8	42.8	42.7	42.7	42.7	42.7	42.7	42.7
2023-04-01 23:15	42.1	42.1	42.1	42	42	42	42	42	42
2023-04-01 23:16	40.2	40.2	40.2	40.1	40.1	40.1	40.1	40.1	40.1
2023-04-01 23:17	39.9	39.9	39.9	39.8	39.8	39.8	39.8	39.8	39.8
2023-04-01 23:18	43.9	43.9	43.9	43.8	43.8	43.8	43.8	43.8	43.8
2023-04-01 23:19	41	41	41	40.9	40.9	40.9	40.9	40.9	40.9
2023-04-01 23:20	43.6	43.6	43.6	43.5	43.5	43.5	43.5	43.5	43.5
2023-04-01 23:21	42.8	42.8	42.8	42.7	42.7	42.7	42.7	42.7	42.7
2023-04-01 23:22	41.2	41.2	41.2	41.1	41.1	41.1	41.1	41.1	41.1
2023-04-01 23:23	41.3	41.3	41.3	41.2	41.2	41.2	41.2	41.2	41.2
2023-04-01 23:24	43.6	43.6	43.6	43.5	43.5	43.5	43.5	43.5	43.5
2023-04-01 23:25	39.9	39.9	39.9	39.8	39.8	39.8	39.8	39.8	39.8
2023-04-01 23:26	42.9	42.9	42.9	42.8	42.8	42.8	42.8	42.8	42.8
2023-04-01 23:27	42.4	42.4	42.4	42.3	42.3	42.3	42.3	42.3	42.3
2023-04-01 23:28	42.1	42.1	42.1	42	42	42	42	42	42
2023-04-01 23:29	42	42	42	41.9	41.9	41.9	41.9	41.9	41.9
2023-04-01 23:30	43.5	43.5	43.5	43.4	43.4	43.4	43.4	43.4	43.4
2023-04-01 23:31	43.3	43.3	43.3	43.2	43.2	43.2	43.2	43.2	43.2
2023-04-01 23:32	44.6	44.6	44.6	44.5	44.5	44.5	44.5	44.5	44.5
2023-04-01 23:33	39.5	39.5	39.5	39.4	39.4	39.4	39.4	39.4	39.4
2023-04-01 23:34	44.9	44.9	44.9	44.8	44.8	44.8	44.8	44.8	44.8
2023-04-01 23:35	40.6	40.6	40.6	40.5	40.5	40.5	40.5	40.5	40.5
2023-04-01 23:36	42.6	42.6	42.6	42.5	42.5	42.5	42.5	42.5	42.5
2023-04-01 23:37	42	42	42	41.9	41.9	41.9	41.9	41.9	41.9
2023-04-01 23:38	42.9	42.9	42.9	42.8	42.8	42.8	42.8	42.8	42.8
2023-04-01 23:39	41.7	41.7	41.7	41.6	41.6	41.6	41.6	41.6	41.6
2023-04-01 23:40	40	40	40	39.9	39.9	39.9	39.9	39.9	39.9
2023-04-01 23:41	40.9	40.9	40.9	40.8	40.8	40.8	40.8	40.8	40.8
2023-04-01 23:42	41.9	41.9	41.9	41.8	41.8	41.8	41.8	41.8	41.8
2023-04-01 23:43	42.4	42.4	42.4	42.3	42.3	42.3	42.3	42.3	42.3
2023-04-01 23:44	40.2	40.2	40.2	40.1	40.1	40.1	40.1	40.1	40.1
2023-04-01 23:45	39.5	39.5	39.5	39.4	39.4	39.4	39.4	39.4	39.4
2023-04-01 23:46	43.4	43.4	43.4	43.3	43.3	43.3	43.3	43.3	43.3
2023-04-01 23:47	42.9	42.9	42.9	42.8	42.8	42.8	42.8	42.8	42.8
2023-04-01 23:48	40.8	40.8	40.8	40.7	40.7	40.7	40.7	40.7	40.7
2023-04-01 23:49	43.3	43.3	43.3	43.2	43.2	43.2	43.2	43.2	43.2
2023-04-01 23:50	42.1	42.1	42.1	42	42	42	42	42	42
2023-04-01 23:51	39.6	39.6	39.6	39.5	39.5	39.5	39.5	39.5	39.5
2023-04-01 23:52	43	43	43	42.9	42.9	42.9	42.9	42.9	42.9
2023-04-01 23:53	43.3	43.3	43.3	43.2	43.2	43.2	43.2	43.2	43.2
2023-04-01 23:54	41.9	41.9	41.9	41.8	41.8	41.8	41.8	41.8	41.8
2023-04-01 23:55	41.4	41.4	41.4	41.3	41.3	41.3	41.3	41.3	41.3
2023-04-01 23:56	41.3	41.3	41.3	41.2	41.2	41.2	41.2	41.2	41.2
2023-04-01 23:57	41.7	41.7	41.7	41.6	41.6	41.6	41.6	41.6	41.6
2023-04-01 23:58	41.6	41.6	41.6	41.5	41.5	41.5	41.5	41.5	41.5
2023-04-01 23:59									
2023-04-02 00:00	45.3	45.3	45.3	45.2	45.2	45.2	45.2	45.2	45.2
2023-04-02 00:01	44.2	44.2	44.2	44.1	44.1	44.1	44.1	44.1	44.1
2023-04-02 00:02	40.3	40.3	40.3	40.2	40.2	40.2	40.2	40.2	40.2

2023-04-02 00:03	43.9	43.9	43.9	43.8	43.8	43.8	43.8	43.8	43.8
2023-04-02 00:04	41.4	41.4	41.4	41.3	41.3	41.3	41.3	41.3	41.3
2023-04-02 00:05	41.9	41.9	41.9	41.8	41.8	41.8	41.8	41.8	41.8
2023-04-02 00:06	45.4	45.4	45.4	45.3	45.3	45.3	45.3	45.3	45.3
2023-04-02 00:07	42.8	42.8	42.8	42.7	42.7	42.7	42.7	42.7	42.7
2023-04-02 00:08	42.5	42.5	42.5	42.4	42.4	42.4	42.4	42.4	42.4
2023-04-02 00:09	40.9	40.9	40.9	40.8	40.8	40.8	40.8	40.8	40.8
2023-04-02 00:10	41.9	41.9	41.9	41.8	41.8	41.8	41.8	41.8	41.8
2023-04-02 00:11	42.2	42.2	42.2	42.1	42.1	42.1	42.1	42.1	42.1
2023-04-02 00:12	41.4	41.4	41.4	41.3	41.3	41.3	41.3	41.3	41.3
2023-04-02 00:13	41.5	41.5	41.5	41.4	41.4	41.4	41.4	41.4	41.4
2023-04-02 00:14	43	43	43	42.9	42.9	42.9	42.9	42.9	42.9
2023-04-02 00:15	43	43	43	42.9	42.9	42.9	42.9	42.9	42.9
2023-04-02 00:16	51.7	51.7	51.7	51.6	51.6	51.6	51.6	51.6	51.6
2023-04-02 00:17	43.2	43.2	43.2	43.1	43.1	43.1	43.1	43.1	43.1
2023-04-02 00:18	45.5	45.5	45.5	45.4	45.4	45.4	45.4	45.4	45.4
2023-04-02 00:19	45.3	45.3	45.3	45.2	45.2	45.2	45.2	45.2	45.2
2023-04-02 00:20	44.3	44.3	44.3	44.2	44.2	44.2	44.2	44.2	44.2
2023-04-02 00:21	43.5	43.5	43.5	43.4	43.4	43.4	43.4	43.4	43.4
2023-04-02 00:22	41.6	41.6	41.6	41.5	41.5	41.5	41.5	41.5	41.5
2023-04-02 00:23	43.6	43.6	43.6	43.5	43.5	43.5	43.5	43.5	43.5
2023-04-02 00:24	41.7	41.7	41.7	41.6	41.6	41.6	41.6	41.6	41.6
2023-04-02 00:25	41.6	41.6	41.6	41.5	41.5	41.5	41.5	41.5	41.5
2023-04-02 00:26	43	43	43	42.9	42.9	42.9	42.9	42.9	42.9
2023-04-02 00:27	44.8	44.8	44.8	44.7	44.7	44.7	44.7	44.7	44.7
2023-04-02 00:28	42.7	42.7	42.7	42.6	42.6	42.6	42.6	42.6	42.6
2023-04-02 00:29	43.5	43.5	43.5	43.4	43.4	43.4	43.4	43.4	43.4
2023-04-02 00:30	41.5	41.5	41.5	41.4	41.4	41.4	41.4	41.4	41.4
2023-04-02 00:31	42.8	42.8	42.8	42.7	42.7	42.7	42.7	42.7	42.7
2023-04-02 00:32	41.3	41.3	41.3	41.2	41.2	41.2	41.2	41.2	41.2
2023-04-02 00:33	41.1	41.1	41.1	41	41	41	41	41	41
2023-04-02 00:34	42.7	42.7	42.7	42.6	42.6	42.6	42.6	42.6	42.6
2023-04-02 00:35	42.9	42.9	42.9	42.8	42.8	42.8	42.8	42.8	42.8
2023-04-02 00:36	39.8	39.8	39.8	39.7	39.7	39.7	39.7	39.7	39.7
2023-04-02 00:37	42.2	42.2	42.2	42.1	42.1	42.1	42.1	42.1	42.1
2023-04-02 00:38	43.3	43.3	43.3	43.2	43.2	43.2	43.2	43.2	43.2
2023-04-02 00:39	43.7	43.7	43.7	43.6	43.6	43.6	43.6	43.6	43.6
2023-04-02 00:40	42.7	42.7	42.7	42.6	42.6	42.6	42.6	42.6	42.6
2023-04-02 00:41	40.7	40.7	40.7	40.6	40.6	40.6	40.6	40.6	40.6
2023-04-02 00:42	42.9	42.9	42.9	42.8	42.8	42.8	42.8	42.8	42.8
2023-04-02 00:43	42	42	42	41.9	41.9	41.9	41.9	41.9	41.9
2023-04-02 00:44	42.8	42.8	42.8	42.7	42.7	42.7	42.7	42.7	42.7
2023-04-02 00:45	42.5	42.5	42.5	42.4	42.4	42.4	42.4	42.4	42.4
2023-04-02 00:46	43.6	43.6	43.6	43.5	43.5	43.5	43.5	43.5	43.5
2023-04-02 00:47	40.6	40.6	40.6	40.5	40.5	40.5	40.5	40.5	40.5
2023-04-02 00:48	39.8	39.8	39.8	39.7	39.7	39.7	39.7	39.7	39.7
2023-04-02 00:49	40.8	40.8	40.8	40.7	40.7	40.7	40.7	40.7	40.7
2023-04-02 00:50	41	41	41	40.9	40.9	40.9	40.9	40.9	40.9
2023-04-02 00:51	42.6	42.6	42.6	42.5	42.5	42.5	42.5	42.5	42.5
2023-04-02 00:52	43.3	43.3	43.3	43.2	43.2	43.2	43.2	43.2	43.2

2023-04-02 00:53	41	41	41	40.9	40.9	40.9	40.9	40.9	40.9
2023-04-02 00:54	42.9	42.9	42.9	42.8	42.8	42.8	42.8	42.8	42.8
2023-04-02 00:55	41.3	41.3	41.3	41.2	41.2	41.2	41.2	41.2	41.2
2023-04-02 00:56	43.1	43.1	43.1	43	43	43	43	43	43
2023-04-02 00:57	40.9	40.9	40.9	40.8	40.8	40.8	40.8	40.8	40.8
2023-04-02 00:58	42.6	42.6	42.6	42.5	42.5	42.5	42.5	42.5	42.5
2023-04-02 00:59	42.1	42.1	42.1	42	42	42	42	42	42
2023-04-02 01:00	40.9	40.9	40.9	40.8	40.8	40.8	40.8	40.8	40.8
2023-04-02 01:01	45.8	45.8	45.8	45.7	45.7	45.7	45.7	45.7	45.7
2023-04-02 01:02	42	42	42	41.9	41.9	41.9	41.9	41.9	41.9
2023-04-02 01:03	42.1	42.1	42.1	42	42	42	42	42	42
2023-04-02 01:04	42.1	42.1	42.1	42	42	42	42	42	42
2023-04-02 01:05	40.2	40.2	40.2	40.1	40.1	40.1	40.1	40.1	40.1
2023-04-02 01:06	43.2	43.2	43.2	43.1	43.1	43.1	43.1	43.1	43.1
2023-04-02 01:07	42.3	42.3	42.3	42.2	42.2	42.2	42.2	42.2	42.2
2023-04-02 01:08	43.3	43.3	43.3	43.2	43.2	43.2	43.2	43.2	43.2
2023-04-02 01:09	42.1	42.1	42.1	42	42	42	42	42	42
2023-04-02 01:10	45.1	45.1	45.1	45	45	45	45	45	45
2023-04-02 01:11	42.9	42.9	42.9	42.8	42.8	42.8	42.8	42.8	42.8
2023-04-02 01:12	45.5	45.5	45.5	45.4	45.4	45.4	45.4	45.4	45.4
2023-04-02 01:13	44.2	44.2	44.2	44.1	44.1	44.1	44.1	44.1	44.1
2023-04-02 01:14	43.9	43.9	43.9	43.8	43.8	43.8	43.8	43.8	43.8
2023-04-02 01:15	41.7	41.7	41.7	41.6	41.6	41.6	41.6	41.6	41.6
2023-04-02 01:16	39.7	39.7	39.7	39.6	39.6	39.6	39.6	39.6	39.6
2023-04-02 01:17	44.5	44.5	44.5	44.4	44.4	44.4	44.4	44.4	44.4
2023-04-02 01:18	37.6	37.6	37.6	37.5	37.5	37.5	37.5	37.5	37.5
2023-04-02 01:19	45.1	45.1	45.1	45	45	45	45	45	45
2023-04-02 01:20	42.4	42.4	42.4	42.3	42.3	42.3	42.3	42.3	42.3
2023-04-02 01:21	40	40	40	39.9	39.9	39.9	39.9	39.9	39.9
2023-04-02 01:22	44.7	44.7	44.7	44.6	44.6	44.6	44.6	44.6	44.6
2023-04-02 01:23	43.5	43.5	43.5	43.4	43.4	43.4	43.4	43.4	43.4
2023-04-02 01:24	45.5	45.5	45.5	45.4	45.4	45.4	45.4	45.4	45.4
2023-04-02 01:25	47.7	47.7	47.7	47.6	47.6	47.6	47.6	47.6	47.6
2023-04-02 01:26	49	49	49	48.9	48.9	48.9	48.9	48.9	48.9
2023-04-02 01:27	42.4	42.4	42.4	42.3	42.3	42.3	42.3	42.3	42.3
2023-04-02 01:28	44.1	44.1	44.1	44	44	44	44	44	44
2023-04-02 01:29	44.2	44.2	44.2	44.1	44.1	44.1	44.1	44.1	44.1
2023-04-02 01:30	45.5	45.5	45.5	45.4	45.4	45.4	45.4	45.4	45.4
2023-04-02 01:31	43.5	43.5	43.5	43.4	43.4	43.4	43.4	43.4	43.4
2023-04-02 01:32	42.1	42.1	42.1	42	42	42	42	42	42
2023-04-02 01:33	44.5	44.5	44.5	44.4	44.4	44.4	44.4	44.4	44.4
2023-04-02 01:34	41.7	41.7	41.7	41.6	41.6	41.6	41.6	41.6	41.6
2023-04-02 01:35	42.2	42.2	42.2	42.1	42.1	42.1	42.1	42.1	42.1
2023-04-02 01:36	42.3	42.3	42.3	42.2	42.2	42.2	42.2	42.2	42.2
2023-04-02 01:37	41.7	41.7	41.7	41.6	41.6	41.6	41.6	41.6	41.6
2023-04-02 01:38	39.8	39.8	39.8	39.7	39.7	39.7	39.7	39.7	39.7
2023-04-02 01:39	42.2	42.2	42.2	42.1	42.1	42.1	42.1	42.1	42.1
2023-04-02 01:40	41.3	41.3	41.3	41.2	41.2	41.2	41.2	41.2	41.2
2023-04-02 01:41	45.2	45.2	45.2	45.1	45.1	45.1	45.1	45.1	45.1
2023-04-02 01:42	44.5	44.5	44.5	44.4	44.4	44.4	44.4	44.4	44.4

2023-04-02 01:43	43.6	43.6	43.6	43.5	43.5	43.5	43.5	43.5	43.5
2023-04-02 01:44	43.2	43.2	43.2	43.1	43.1	43.1	43.1	43.1	43.1
2023-04-02 01:45	43.9	43.9	43.9	43.8	43.8	43.8	43.8	43.8	43.8
2023-04-02 01:46	48.9	48.9	48.9	48.8	48.8	48.8	48.8	48.8	48.8
2023-04-02 01:47	40.6	40.6	40.6	40.5	40.5	40.5	40.5	40.5	40.5
2023-04-02 01:48	40	40	40	39.9	39.9	39.9	39.9	39.9	39.9
2023-04-02 01:49	46.5	46.5	46.5	46.4	46.4	46.4	46.4	46.4	46.4
2023-04-02 01:50	42.2	42.2	42.2	42.1	42.1	42.1	42.1	42.1	42.1
2023-04-02 01:51	40.5	40.5	40.5	40.4	40.4	40.4	40.4	40.4	40.4
2023-04-02 01:52	42.1	42.1	42.1	42	42	42	42	42	42
2023-04-02 01:53	44.5	44.5	44.5	44.4	44.4	44.4	44.4	44.4	44.4
2023-04-02 01:54	41.7	41.7	41.7	41.6	41.6	41.6	41.6	41.6	41.6
2023-04-02 01:55	41.7	41.7	41.7	41.6	41.6	41.6	41.6	41.6	41.6
2023-04-02 01:56	43.2	43.2	43.2	43.1	43.1	43.1	43.1	43.1	43.1
2023-04-02 01:57	41.8	41.8	41.8	41.7	41.7	41.7	41.7	41.7	41.7
2023-04-02 01:58	43.2	43.2	43.2	43.1	43.1	43.1	43.1	43.1	43.1
2023-04-02 01:59	42.3	42.3	42.3	42.2	42.2	42.2	42.2	42.2	42.2
2023-04-02 02:00	41.3	41.3	41.3	41.2	41.2	41.2	41.2	41.2	41.2
2023-04-02 02:01	42.8	42.8	42.8	42.7	42.7	42.7	42.7	42.7	42.7
2023-04-02 02:02	42	42	42	41.9	41.9	41.9	41.9	41.9	41.9
2023-04-02 02:03	43.1	43.1	43.1	43	43	43	43	43	43
2023-04-02 02:04	40.7	40.7	40.7	40.6	40.6	40.6	40.6	40.6	40.6
2023-04-02 02:05	42.5	42.5	42.5	42.4	42.4	42.4	42.4	42.4	42.4
2023-04-02 02:06	37.7	37.7	37.7	37.6	37.6	37.6	37.6	37.6	37.6
2023-04-02 02:07	39.4	39.4	39.4	39.3	39.3	39.3	39.3	39.3	39.3
2023-04-02 02:08	39.6	39.6	39.6	39.5	39.5	39.5	39.5	39.5	39.5
2023-04-02 02:09	38.9	38.9	38.9	38.8	38.8	38.8	38.8	38.8	38.8
2023-04-02 02:10	37.8	37.8	37.8	37.7	37.7	37.7	37.7	37.7	37.7
2023-04-02 02:11	40.5	40.5	40.5	40.4	40.4	40.4	40.4	40.4	40.4
2023-04-02 02:12	42.5	42.5	42.5	42.4	42.4	42.4	42.4	42.4	42.4
2023-04-02 02:13	44.7	44.7	44.7	44.6	44.6	44.6	44.6	44.6	44.6
2023-04-02 02:14	39.9	39.9	39.9	39.8	39.8	39.8	39.8	39.8	39.8
2023-04-02 02:15	42.7	42.7	42.7	42.6	42.6	42.6	42.6	42.6	42.6
2023-04-02 02:16	41.4	41.4	41.4	41.3	41.3	41.3	41.3	41.3	41.3
2023-04-02 02:17	41.2	41.2	41.2	41.1	41.1	41.1	41.1	41.1	41.1
2023-04-02 02:18	41.2	41.2	41.2	41.1	41.1	41.1	41.1	41.1	41.1
2023-04-02 02:19	39.7	39.7	39.7	39.6	39.6	39.6	39.6	39.6	39.6
2023-04-02 02:20	39.3	39.3	39.3	39.2	39.2	39.2	39.2	39.2	39.2
2023-04-02 02:21	40.2	40.2	40.2	40.1	40.1	40.1	40.1	40.1	40.1
2023-04-02 02:22	40.2	40.2	40.2	40.1	40.1	40.1	40.1	40.1	40.1
2023-04-02 02:23	40.6	40.6	40.6	40.5	40.5	40.5	40.5	40.5	40.5
2023-04-02 02:24	41.4	41.4	41.4	41.3	41.3	41.3	41.3	41.3	41.3
2023-04-02 02:25	40.2	40.2	40.2	40.1	40.1	40.1	40.1	40.1	40.1
2023-04-02 02:26	39.7	39.7	39.7	39.6	39.6	39.6	39.6	39.6	39.6
2023-04-02 02:27	42.2	42.2	42.2	42.1	42.1	42.1	42.1	42.1	42.1
2023-04-02 02:28	39.9	39.9	39.9	39.8	39.8	39.8	39.8	39.8	39.8
2023-04-02 02:29	41.4	41.4	41.4	41.3	41.3	41.3	41.3	41.3	41.3
2023-04-02 02:30	41.2	41.2	41.2	41.1	41.1	41.1	41.1	41.1	41.1
2023-04-02 02:31	40.8	40.8	40.8	40.7	40.7	40.7	40.7	40.7	40.7
2023-04-02 02:32	41.3	41.3	41.3	41.2	41.2	41.2	41.2	41.2	41.2

2023-04-02 02:33	42.6	42.6	42.6	42.5	42.5	42.5	42.5	42.5	42.5
2023-04-02 02:34	39.2	39.2	39.2	39.1	39.1	39.1	39.1	39.1	39.1
2023-04-02 02:35	40.4	40.4	40.4	40.3	40.3	40.3	40.3	40.3	40.3
2023-04-02 02:36	43.8	43.8	43.8	43.7	43.7	43.7	43.7	43.7	43.7
2023-04-02 02:37	43.2	43.2	43.2	43.1	43.1	43.1	43.1	43.1	43.1
2023-04-02 02:38	42.8	42.8	42.8	42.7	42.7	42.7	42.7	42.7	42.7
2023-04-02 02:39	42	42	42	41.9	41.9	41.9	41.9	41.9	41.9
2023-04-02 02:40	43.5	43.5	43.5	43.4	43.4	43.4	43.4	43.4	43.4
2023-04-02 02:41	41.8	41.8	41.8	41.7	41.7	41.7	41.7	41.7	41.7
2023-04-02 02:42	44.2	44.2	44.2	44.1	44.1	44.1	44.1	44.1	44.1
2023-04-02 02:43	43.2	43.2	43.2	43.1	43.1	43.1	43.1	43.1	43.1
2023-04-02 02:44	44.2	44.2	44.2	44.1	44.1	44.1	44.1	44.1	44.1
2023-04-02 02:45	38.2	38.2	38.2	38.1	38.1	38.1	38.1	38.1	38.1
2023-04-02 02:46	41.7	41.7	41.7	41.6	41.6	41.6	41.6	41.6	41.6
2023-04-02 02:47	43.4	43.4	43.4	43.3	43.3	43.3	43.3	43.3	43.3
2023-04-02 02:48	42	42	42	41.9	41.9	41.9	41.9	41.9	41.9
2023-04-02 02:49	41.1	41.1	41.1	41	41	41	41	41	41
2023-04-02 02:50	40.8	40.8	40.8	40.7	40.7	40.7	40.7	40.7	40.7
2023-04-02 02:51	42.8	42.8	42.8	42.7	42.7	42.7	42.7	42.7	42.7
2023-04-02 02:52	40.3	40.3	40.3	40.2	40.2	40.2	40.2	40.2	40.2
2023-04-02 02:53	39.8	39.8	39.8	39.7	39.7	39.7	39.7	39.7	39.7
2023-04-02 02:54	41.8	41.8	41.8	41.7	41.7	41.7	41.7	41.7	41.7
2023-04-02 02:55	41.2	41.2	41.2	41.1	41.1	41.1	41.1	41.1	41.1
2023-04-02 02:56	41	41	41	40.9	40.9	40.9	40.9	40.9	40.9
2023-04-02 02:57	43.5	43.5	43.5	43.4	43.4	43.4	43.4	43.4	43.4
2023-04-02 02:58	43.3	43.3	43.3	43.2	43.2	43.2	43.2	43.2	43.2
2023-04-02 02:59	44	44	44	43.9	43.9	43.9	43.9	43.9	43.9
2023-04-02 03:00	42.6	42.6	42.6	42.5	42.5	42.5	42.5	42.5	42.5
2023-04-02 03:01	41.9	41.9	41.9	41.8	41.8	41.8	41.8	41.8	41.8
2023-04-02 03:02	42.4	42.4	42.4	42.3	42.3	42.3	42.3	42.3	42.3
2023-04-02 03:03	40.4	40.4	40.4	40.3	40.3	40.3	40.3	40.3	40.3
2023-04-02 03:04	43.8	43.8	43.8	43.7	43.7	43.7	43.7	43.7	43.7
2023-04-02 03:05	43.9	43.9	43.9	43.8	43.8	43.8	43.8	43.8	43.8
2023-04-02 03:06	42.4	42.4	42.4	42.3	42.3	42.3	42.3	42.3	42.3
2023-04-02 03:07	46.3	46.3	46.3	46.2	46.2	46.2	46.2	46.2	46.2
2023-04-02 03:08	43.2	43.2	43.2	43.1	43.1	43.1	43.1	43.1	43.1
2023-04-02 03:09	46.9	46.9	46.9	46.8	46.8	46.8	46.8	46.8	46.8
2023-04-02 03:10	41.9	41.9	41.9	41.8	41.8	41.8	41.8	41.8	41.8
2023-04-02 03:11	42.2	42.2	42.2	42.1	42.1	42.1	42.1	42.1	42.1
2023-04-02 03:12	40.7	40.7	40.7	40.6	40.6	40.6	40.6	40.6	40.6
2023-04-02 03:13	41.6	41.6	41.6	41.5	41.5	41.5	41.5	41.5	41.5
2023-04-02 03:14	41.5	41.5	41.5	41.4	41.4	41.4	41.4	41.4	41.4
2023-04-02 03:15	41.3	41.3	41.3	41.2	41.2	41.2	41.2	41.2	41.2
2023-04-02 03:16	44.4	44.4	44.4	44.3	44.3	44.3	44.3	44.3	44.3
2023-04-02 03:17	42.8	42.8	42.8	42.7	42.7	42.7	42.7	42.7	42.7
2023-04-02 03:18	43.7	43.7	43.7	43.6	43.6	43.6	43.6	43.6	43.6
2023-04-02 03:19	42	42	42	41.9	41.9	41.9	41.9	41.9	41.9
2023-04-02 03:20	40.7	40.7	40.7	40.6	40.6	40.6	40.6	40.6	40.6
2023-04-02 03:21	37.1	37.1	37.1	37	37	37	37	37	37
2023-04-02 03:22	39	39	39	38.9	38.9	38.9	38.9	38.9	38.9

2023-04-02 03:23	39.2	39.2	39.2	39.1	39.1	39.1	39.1	39.1	39.1
2023-04-02 03:24	38.7	38.7	38.7	38.6	38.6	38.6	38.6	38.6	38.6
2023-04-02 03:25	40.5	40.5	40.5	40.4	40.4	40.4	40.4	40.4	40.4
2023-04-02 03:26	37.8	37.8	37.8	37.7	37.7	37.7	37.7	37.7	37.7
2023-04-02 03:27	38.3	38.3	38.3	38.2	38.2	38.2	38.2	38.2	38.2
2023-04-02 03:28	36.3	36.3	36.3	36.2	36.2	36.2	36.2	36.2	36.2
2023-04-02 03:29	38.1	38.1	38.1	38	38	38	38	38	38
2023-04-02 03:30	42.2	42.2	42.2	42.1	42.1	42.1	42.1	42.1	42.1
2023-04-02 03:31	42	42	42	41.9	41.9	41.9	41.9	41.9	41.9
2023-04-02 03:32	43.1	43.1	43.1	43	43	43	43	43	43
2023-04-02 03:33	40	40	40	39.9	39.9	39.9	39.9	39.9	39.9
2023-04-02 03:34	41.6	41.6	41.6	41.5	41.5	41.5	41.5	41.5	41.5
2023-04-02 03:35	43.2	43.2	43.2	43.1	43.1	43.1	43.1	43.1	43.1
2023-04-02 03:36	43.1	43.1	43.1	43	43	43	43	43	43
2023-04-02 03:37	42	42	42	41.9	41.9	41.9	41.9	41.9	41.9
2023-04-02 03:38	42.3	42.3	42.3	42.2	42.2	42.2	42.2	42.2	42.2
2023-04-02 03:39	41.9	41.9	41.9	41.8	41.8	41.8	41.8	41.8	41.8
2023-04-02 03:40	40	40	40	39.9	39.9	39.9	39.9	39.9	39.9
2023-04-02 03:41	42.6	42.6	42.6	42.5	42.5	42.5	42.5	42.5	42.5
2023-04-02 03:42	41.9	41.9	41.9	41.8	41.8	41.8	41.8	41.8	41.8
2023-04-02 03:43	43.7	43.7	43.7	43.6	43.6	43.6	43.6	43.6	43.6
2023-04-02 03:44	41	41	41	40.9	40.9	40.9	40.9	40.9	40.9
2023-04-02 03:45	42.2	42.2	42.2	42.1	42.1	42.1	42.1	42.1	42.1
2023-04-02 03:46	42.4	42.4	42.4	42.3	42.3	42.3	42.3	42.3	42.3
2023-04-02 03:47	43	43	43	42.9	42.9	42.9	42.9	42.9	42.9
2023-04-02 03:48	40.7	40.7	40.7	40.6	40.6	40.6	40.6	40.6	40.6
2023-04-02 03:49	42.2	42.2	42.2	42.1	42.1	42.1	42.1	42.1	42.1
2023-04-02 03:50	44	44	44	43.9	43.9	43.9	43.9	43.9	43.9
2023-04-02 03:51	43.9	43.9	43.9	43.8	43.8	43.8	43.8	43.8	43.8
2023-04-02 03:52	44.2	44.2	44.2	44.1	44.1	44.1	44.1	44.1	44.1
2023-04-02 03:53	40.3	40.3	40.3	40.2	40.2	40.2	40.2	40.2	40.2
2023-04-02 03:54	39.7	39.7	39.7	39.6	39.6	39.6	39.6	39.6	39.6
2023-04-02 03:55	43.6	43.6	43.6	43.5	43.5	43.5	43.5	43.5	43.5
2023-04-02 03:56	41.3	41.3	41.3	41.2	41.2	41.2	41.2	41.2	41.2
2023-04-02 03:57	42.3	42.3	42.3	42.2	42.2	42.2	42.2	42.2	42.2
2023-04-02 03:58	42.6	42.6	42.6	42.5	42.5	42.5	42.5	42.5	42.5
2023-04-02 03:59	41.4	41.4	41.4	41.3	41.3	41.3	41.3	41.3	41.3
2023-04-02 04:00	41.8	41.8	41.8	41.7	41.7	41.7	41.7	41.7	41.7
2023-04-02 04:01	43	43	43	42.9	42.9	42.9	42.9	42.9	42.9
2023-04-02 04:02	39.6	39.6	39.6	39.5	39.5	39.5	39.5	39.5	39.5
2023-04-02 04:03	41.5	41.5	41.5	41.4	41.4	41.4	41.4	41.4	41.4
2023-04-02 04:04	37.9	37.9	37.9	37.8	37.8	37.8	37.8	37.8	37.8
2023-04-02 04:05	40.4	40.4	40.4	40.3	40.3	40.3	40.3	40.3	40.3
2023-04-02 04:06	39.3	39.3	39.3	39.2	39.2	39.2	39.2	39.2	39.2
2023-04-02 04:07	41	41	41	40.9	40.9	40.9	40.9	40.9	40.9
2023-04-02 04:08	43.8	43.8	43.8	43.7	43.7	43.7	43.7	43.7	43.7
2023-04-02 04:09	39.6	39.6	39.6	39.5	39.5	39.5	39.5	39.5	39.5
2023-04-02 04:10	36.4	36.4	36.4	36.3	36.3	36.3	36.3	36.3	36.3
2023-04-02 04:11	36.9	36.9	36.9	36.8	36.8	36.8	36.8	36.8	36.8
2023-04-02 04:12	38.1	38.1	38.1	38	38	38	38	38	38

2023-04-02 04:13	38.7	38.7	38.7	38.6	38.6	38.6	38.6	38.6	38.6
2023-04-02 04:14	37.2	37.2	37.2	37.1	37.1	37.1	37.1	37.1	37.1
2023-04-02 04:15	37.1	37.1	37.1	37	37	37	37	37	37
2023-04-02 04:16	37.2	37.2	37.2	37.1	37.1	37.1	37.1	37.1	37.1
2023-04-02 04:17	41.8	41.8	41.8	41.7	41.7	41.7	41.7	41.7	41.7
2023-04-02 04:18	37.3	37.3	37.3	37.2	37.2	37.2	37.2	37.2	37.2
2023-04-02 04:19	43.8	43.8	43.8	43.7	43.7	43.7	43.7	43.7	43.7
2023-04-02 04:20	40.8	40.8	40.8	40.7	40.7	40.7	40.7	40.7	40.7
2023-04-02 04:21	39.4	39.4	39.4	39.3	39.3	39.3	39.3	39.3	39.3
2023-04-02 04:22	40.3	40.3	40.3	40.2	40.2	40.2	40.2	40.2	40.2
2023-04-02 04:23	38.1	38.1	38.1	38	38	38	38	38	38
2023-04-02 04:24	38.3	38.3	38.3	38.2	38.2	38.2	38.2	38.2	38.2
2023-04-02 04:25	37.8	37.8	37.8	37.7	37.7	37.7	37.7	37.7	37.7
2023-04-02 04:26	40	40	40	39.9	39.9	39.9	39.9	39.9	39.9
2023-04-02 04:27	39.6	39.6	39.6	39.5	39.5	39.5	39.5	39.5	39.5
2023-04-02 04:28	37.3	37.3	37.3	37.2	37.2	37.2	37.2	37.2	37.2
2023-04-02 04:29	38.6	38.6	38.6	38.5	38.5	38.5	38.5	38.5	38.5
2023-04-02 04:30	37.9	37.9	37.9	37.8	37.8	37.8	37.8	37.8	37.8
2023-04-02 04:31	39.9	39.9	39.9	39.8	39.8	39.8	39.8	39.8	39.8
2023-04-02 04:32	39.7	39.7	39.7	39.6	39.6	39.6	39.6	39.6	39.6
2023-04-02 04:33	38	38	38	37.9	37.9	37.9	37.9	37.9	37.9
2023-04-02 04:34	37	37	37	36.9	36.9	36.9	36.9	36.9	36.9
2023-04-02 04:35	39.7	39.7	39.7	39.6	39.6	39.6	39.6	39.6	39.6
2023-04-02 04:36	39.7	39.7	39.7	39.6	39.6	39.6	39.6	39.6	39.6
2023-04-02 04:37	37.3	37.3	37.3	37.2	37.2	37.2	37.2	37.2	37.2
2023-04-02 04:38	41.5	41.5	41.5	41.4	41.4	41.4	41.4	41.4	41.4
2023-04-02 04:39	37.8	37.8	37.8	37.7	37.7	37.7	37.7	37.7	37.7
2023-04-02 04:40	36.8	36.8	36.8	36.7	36.7	36.7	36.7	36.7	36.7
2023-04-02 04:41	39.5	39.5	39.5	39.4	39.4	39.4	39.4	39.4	39.4
2023-04-02 04:42	39	39	39	38.9	38.9	38.9	38.9	38.9	38.9
2023-04-02 04:43	38.6	38.6	38.6	38.5	38.5	38.5	38.5	38.5	38.5
2023-04-02 04:44	39.3	39.3	39.3	39.2	39.2	39.2	39.2	39.2	39.2
2023-04-02 04:45	38.9	38.9	38.9	38.8	38.8	38.8	38.8	38.8	38.8
2023-04-02 04:46	36.2	36.2	36.2	36.1	36.1	36.1	36.1	36.1	36.1
2023-04-02 04:47	38	38	38	37.9	37.9	37.9	37.9	37.9	37.9
2023-04-02 04:48	39.8	39.8	39.8	39.7	39.7	39.7	39.7	39.7	39.7
2023-04-02 04:49	39.2	39.2	39.2	39.1	39.1	39.1	39.1	39.1	39.1
2023-04-02 04:50	37.6	37.6	37.6	37.5	37.5	37.5	37.5	37.5	37.5
2023-04-02 04:51	37.7	37.7	37.7	37.6	37.6	37.6	37.6	37.6	37.6
2023-04-02 04:52	37.1	37.1	37.1	37	37	37	37	37	37
2023-04-02 04:53	37.2	37.2	37.2	37.1	37.1	37.1	37.1	37.1	37.1
2023-04-02 04:54	37.7	37.7	37.7	37.6	37.6	37.6	37.6	37.6	37.6
2023-04-02 04:55	38.7	38.7	38.7	38.6	38.6	38.6	38.6	38.6	38.6
2023-04-02 04:56	38.9	38.9	38.9	38.8	38.8	38.8	38.8	38.8	38.8
2023-04-02 04:57	37.8	37.8	37.8	37.7	37.7	37.7	37.7	37.7	37.7
2023-04-02 04:58	36.4	36.4	36.4	36.3	36.3	36.3	36.3	36.3	36.3
2023-04-02 04:59	39.7	39.7	39.7	39.6	39.6	39.6	39.6	39.6	39.6
2023-04-02 05:00	37.8	37.8	37.8	37.7	37.7	37.7	37.7	37.7	37.7
2023-04-02 05:01	40	40	40	39.9	39.9	39.9	39.9	39.9	39.9
2023-04-02 05:02	39.7	39.7	39.7	39.6	39.6	39.6	39.6	39.6	39.6

2023-04-02 05:03	36.6	36.6	36.6	36.5	36.5	36.5	36.5	36.5	36.5
2023-04-02 05:04	39	39	39	38.9	38.9	38.9	38.9	38.9	38.9
2023-04-02 05:05	36.5	36.5	36.5	36.4	36.4	36.4	36.4	36.4	36.4
2023-04-02 05:06	37.6	37.6	37.6	37.5	37.5	37.5	37.5	37.5	37.5
2023-04-02 05:07	37.6	37.6	37.6	37.5	37.5	37.5	37.5	37.5	37.5
2023-04-02 05:08	39.9	39.9	39.9	39.8	39.8	39.8	39.8	39.8	39.8
2023-04-02 05:09	39.1	39.1	39.1	39	39	39	39	39	39
2023-04-02 05:10	42.3	42.3	42.3	42.2	42.2	42.2	42.2	42.2	42.2
2023-04-02 05:11	37.5	37.5	37.5	37.4	37.4	37.4	37.4	37.4	37.4
2023-04-02 05:12	40.2	40.2	40.2	40.1	40.1	40.1	40.1	40.1	40.1
2023-04-02 05:13	35.7	35.7	35.7	35.6	35.6	35.6	35.6	35.6	35.6
2023-04-02 05:14	37.1	37.1	37.1	37	37	37	37	37	37
2023-04-02 05:15	39.6	39.6	39.6	39.5	39.5	39.5	39.5	39.5	39.5
2023-04-02 05:16	34.6	34.6	34.6	34.5	34.5	34.5	34.5	34.5	34.5
2023-04-02 05:17	38.1	38.1	38.1	38	38	38	38	38	38
2023-04-02 05:18	40.9	40.9	40.9	40.8	40.8	40.8	40.8	40.8	40.8
2023-04-02 05:19	36.7	36.7	36.7	36.6	36.6	36.6	36.6	36.6	36.6
2023-04-02 05:20	37.8	37.8	37.8	37.7	37.7	37.7	37.7	37.7	37.7
2023-04-02 05:21	38	38	38	37.9	37.9	37.9	37.9	37.9	37.9
2023-04-02 05:22	36.2	36.2	36.2	36.1	36.1	36.1	36.1	36.1	36.1
2023-04-02 05:23	36.9	36.9	36.9	36.8	36.8	36.8	36.8	36.8	36.8
2023-04-02 05:24	38.2	38.2	38.2	38.1	38.1	38.1	38.1	38.1	38.1
2023-04-02 05:25	39.5	39.5	39.5	39.4	39.4	39.4	39.4	39.4	39.4
2023-04-02 05:26	38.9	38.9	38.9	38.8	38.8	38.8	38.8	38.8	38.8
2023-04-02 05:27	39.3	39.3	39.3	39.2	39.2	39.2	39.2	39.2	39.2
2023-04-02 05:28	45.7	45.7	45.7	45.6	45.6	45.6	45.6	45.6	45.6
2023-04-02 05:29	47.4	47.4	47.4	47.3	47.3	47.3	47.3	47.3	47.3
2023-04-02 05:30	44.8	44.8	44.8	44.7	44.7	44.7	44.7	44.7	44.7
2023-04-02 05:31	46	46	46	45.9	45.9	45.9	45.9	45.9	45.9
2023-04-02 05:32	45.2	45.2	45.2	45.1	45.1	45.1	45.1	45.1	45.1
2023-04-02 05:33	47.3	47.3	47.3	47.2	47.2	47.2	47.2	47.2	47.2
2023-04-02 05:34	45.9	45.9	45.9	45.8	45.8	45.8	45.8	45.8	45.8
2023-04-02 05:35	46.2	46.2	46.2	46.1	46.1	46.1	46.1	46.1	46.1
2023-04-02 05:36	45.5	45.5	45.5	45.4	45.4	45.4	45.4	45.4	45.4
2023-04-02 05:37	40.5	40.5	40.5	40.4	40.4	40.4	40.4	40.4	40.4
2023-04-02 05:38	43.1	43.1	43.1	43	43	43	43	43	43
2023-04-02 05:39	47.6	47.6	47.6	47.5	47.5	47.5	47.5	47.5	47.5
2023-04-02 05:40	47.5	47.5	47.5	47.4	47.4	47.4	47.4	47.4	47.4
2023-04-02 05:41	46	46	46	45.9	45.9	45.9	45.9	45.9	45.9
2023-04-02 05:42	40.5	40.5	40.5	40.4	40.4	40.4	40.4	40.4	40.4
2023-04-02 05:43	46.6	46.6	46.6	46.5	46.5	46.5	46.5	46.5	46.5
2023-04-02 05:44	44.3	44.3	44.3	44.2	44.2	44.2	44.2	44.2	44.2
2023-04-02 05:45	44.1	44.1	44.1	44	44	44	44	44	44
2023-04-02 05:46	45.7	45.7	45.7	45.6	45.6	45.6	45.6	45.6	45.6
2023-04-02 05:47	40.9	40.9	40.9	40.8	40.8	40.8	40.8	40.8	40.8
2023-04-02 05:48	42.1	42.1	42.1	42	42	42	42	42	42
2023-04-02 05:49	41.1	41.1	41.1	41	41	41	41	41	41
2023-04-02 05:50	41.1	41.1	41.1	41	41	41	41	41	41
2023-04-02 05:51	40.8	40.8	40.8	40.7	40.7	40.7	40.7	40.7	40.7
2023-04-02 05:52	40.5	40.5	40.5	40.4	40.4	40.4	40.4	40.4	40.4

2023-04-02 05:53	40.9	40.9	40.9	40.8	40.8	40.8	40.8	40.8	40.8
2023-04-02 05:54	37.2	37.2	37.2	37.1	37.1	37.1	37.1	37.1	37.1
2023-04-02 05:55	37.8	37.8	37.8	37.7	37.7	37.7	37.7	37.7	37.7
2023-04-02 05:56	40.4	40.4	40.4	40.3	40.3	40.3	40.3	40.3	40.3
2023-04-02 05:57	36.5	36.5	36.5	36.4	36.4	36.4	36.4	36.4	36.4
2023-04-02 05:58	36.6	36.6	36.6	36.5	36.5	36.5	36.5	36.5	36.5
2023-04-02 05:59	40.9	40.9	40.9	40.8	40.8	40.8	40.8	40.8	40.8
2023-04-02 06:00	41	41	41	40.9	40.9	40.9	40.9	40.9	40.9
2023-04-02 06:01	39.2	39.2	39.2	39.1	39.1	39.1	39.1	39.1	39.1
2023-04-02 06:02	38.2	38.2	38.2	38.1	38.1	38.1	38.1	38.1	38.1
2023-04-02 06:03	40.6	40.6	40.6	40.5	40.5	40.5	40.5	40.5	40.5
2023-04-02 06:04	37.4	37.4	37.4	37.3	37.3	37.3	37.3	37.3	37.3
2023-04-02 06:05	38.1	38.1	38.1	38	38	38	38	38	38
2023-04-02 06:06	42	42	42	41.9	41.9	41.9	41.9	41.9	41.9
2023-04-02 06:07	36.2	36.2	36.2	36.1	36.1	36.1	36.1	36.1	36.1
2023-04-02 06:08	40.7	40.7	40.7	40.6	40.6	40.6	40.6	40.6	40.6
2023-04-02 06:09	37.3	37.3	37.3	37.2	37.2	37.2	37.2	37.2	37.2
2023-04-02 06:10	39.7	39.7	39.7	39.6	39.6	39.6	39.6	39.6	39.6
2023-04-02 06:11	41.3	41.3	41.3	41.2	41.2	41.2	41.2	41.2	41.2
2023-04-02 06:12	40.8	40.8	40.8	40.7	40.7	40.7	40.7	40.7	40.7
2023-04-02 06:13	37.7	37.7	37.7	37.6	37.6	37.6	37.6	37.6	37.6
2023-04-02 06:14	38.9	38.9	38.9	38.8	38.8	38.8	38.8	38.8	38.8
2023-04-02 06:15	41.9	41.9	41.9	41.8	41.8	41.8	41.8	41.8	41.8
2023-04-02 06:16	41.1	41.1	41.1	41	41	41	41	41	41
2023-04-02 06:17	39.9	39.9	39.9	39.8	39.8	39.8	39.8	39.8	39.8
2023-04-02 06:18	39.5	39.5	39.5	39.4	39.4	39.4	39.4	39.4	39.4
2023-04-02 06:19	37.6	37.6	37.6	37.5	37.5	37.5	37.5	37.5	37.5
2023-04-02 06:20	40.9	40.9	40.9	40.8	40.8	40.8	40.8	40.8	40.8
2023-04-02 06:21	36.2	36.2	36.2	36.1	36.1	36.1	36.1	36.1	36.1
2023-04-02 06:22	41.4	41.4	41.4	41.3	41.3	41.3	41.3	41.3	41.3
2023-04-02 06:23	40.8	40.8	40.8	40.7	40.7	40.7	40.7	40.7	40.7
2023-04-02 06:24	39.9	39.9	39.9	39.8	39.8	39.8	39.8	39.8	39.8
2023-04-02 06:25	40.2	40.2	40.2	40.1	40.1	40.1	40.1	40.1	40.1
2023-04-02 06:26	39.6	39.6	39.6	39.5	39.5	39.5	39.5	39.5	39.5
2023-04-02 06:27	37	37	37	36.9	36.9	36.9	36.9	36.9	36.9
2023-04-02 06:28	37.4	37.4	37.4	37.3	37.3	37.3	37.3	37.3	37.3
2023-04-02 06:29	39.1	39.1	39.1	39	39	39	39	39	39
2023-04-02 06:30	39.4	39.4	39.4	39.3	39.3	39.3	39.3	39.3	39.3
2023-04-02 06:31	38.3	38.3	38.3	38.2	38.2	38.2	38.2	38.2	38.2
2023-04-02 06:32	37.9	37.9	37.9	37.8	37.8	37.8	37.8	37.8	37.8
2023-04-02 06:33	38.9	38.9	38.9	38.8	38.8	38.8	38.8	38.8	38.8
2023-04-02 06:34	39.2	39.2	39.2	39.1	39.1	39.1	39.1	39.1	39.1
2023-04-02 06:35	38.9	38.9	38.9	38.8	38.8	38.8	38.8	38.8	38.8
2023-04-02 06:36	39.1	39.1	39.1	39	39	39	39	39	39
2023-04-02 06:37	37.9	37.9	37.9	37.8	37.8	37.8	37.8	37.8	37.8
2023-04-02 06:38	39.6	39.6	39.6	39.5	39.5	39.5	39.5	39.5	39.5
2023-04-02 06:39	37.1	37.1	37.1	37	37	37	37	37	37
2023-04-02 06:40	40.8	40.8	40.8	40.7	40.7	40.7	40.7	40.7	40.7
2023-04-02 06:41	39.5	39.5	39.5	39.4	39.4	39.4	39.4	39.4	39.4
2023-04-02 06:42	39.2	39.2	39.2	39.1	39.1	39.1	39.1	39.1	39.1

2023-04-02 06:43	40.1	40.1	40.1	40	40	40	40	40	40
2023-04-02 06:44	40.2	40.2	40.2	40.1	40.1	40.1	40.1	40.1	40.1
2023-04-02 06:45	38.7	38.7	38.7	38.6	38.6	38.6	38.6	38.6	38.6
2023-04-02 06:46	41.7	41.7	41.7	41.6	41.6	41.6	41.6	41.6	41.6
2023-04-02 06:47	41.1	41.1	41.1	41	41	41	41	41	41
2023-04-02 06:48	44.8	44.8	44.8	44.7	44.7	44.7	44.7	44.7	44.7
2023-04-02 06:49	37.5	37.5	37.5	37.4	37.4	37.4	37.4	37.4	37.4
2023-04-02 06:50	42	42	42	41.9	41.9	41.9	41.9	41.9	41.9
2023-04-02 06:51	45.1	45.1	45.1	45	45	45	45	45	45
2023-04-02 06:52	46.3	46.3	46.3	46.2	46.2	46.2	46.2	46.2	46.2
2023-04-02 06:53	46.2	46.2	46.2	46.1	46.1	46.1	46.1	46.1	46.1
2023-04-02 06:54	41.7	41.7	41.7	41.6	41.6	41.6	41.6	41.6	41.6
2023-04-02 06:55	42.2	42.2	42.2	42.1	42.1	42.1	42.1	42.1	42.1
2023-04-02 06:56	42.7	42.7	42.7	42.6	42.6	42.6	42.6	42.6	42.6
2023-04-02 06:57	42.5	42.5	42.5	42.4	42.4	42.4	42.4	42.4	42.4
2023-04-02 06:58	41.3	41.3	41.3	41.2	41.2	41.2	41.2	41.2	41.2
2023-04-02 06:59	38.6	38.6	38.6	38.5	38.5	38.5	38.5	38.5	38.5
2023-04-02 07:00	39.7	39.7	39.7	39.6	39.6	39.6	39.6	39.6	39.6
2023-04-02 07:01	40.7	40.7	40.7	40.6	40.6	40.6	40.6	40.6	40.6
2023-04-02 07:02	38.5	38.5	38.5	38.4	38.4	38.4	38.4	38.4	38.4
2023-04-02 07:03	42.9	42.9	42.9	42.8	42.8	42.8	42.8	42.8	42.8
2023-04-02 07:04	40.9	40.9	40.9	40.8	40.8	40.8	40.8	40.8	40.8
2023-04-02 07:05	45.3	45.3	45.3	45.2	45.2	45.2	45.2	45.2	45.2
2023-04-02 07:06	44.1	44.1	44.1	44	44	44	44	44	44
2023-04-02 07:07	42.5	42.5	42.5	42.4	42.4	42.4	42.4	42.4	42.4
2023-04-02 07:08	41.9	41.9	41.9	41.8	41.8	41.8	41.8	41.8	41.8
2023-04-02 07:09	43.3	43.3	43.3	43.2	43.2	43.2	43.2	43.2	43.2
2023-04-02 07:10	42.8	42.8	42.8	42.7	42.7	42.7	42.7	42.7	42.7
2023-04-02 07:11	42.5	42.5	42.5	42.4	42.4	42.4	42.4	42.4	42.4
2023-04-02 07:12	42.3	42.3	42.3	42.2	42.2	42.2	42.2	42.2	42.2
2023-04-02 07:13	43.2	43.2	43.2	43.1	43.1	43.1	43.1	43.1	43.1
2023-04-02 07:14	41.6	41.6	41.6	41.5	41.5	41.5	41.5	41.5	41.5
2023-04-02 07:15	41.9	41.9	41.9	41.8	41.8	41.8	41.8	41.8	41.8
2023-04-02 07:16	43.3	43.3	43.3	43.2	43.2	43.2	43.2	43.2	43.2
2023-04-02 07:17	40.7	40.7	40.7	40.6	40.6	40.6	40.6	40.6	40.6
2023-04-02 07:18	44	44	44	43.9	43.9	43.9	43.9	43.9	43.9
2023-04-02 07:19	44.4	44.4	44.4	44.3	44.3	44.3	44.3	44.3	44.3
2023-04-02 07:20	43.4	43.4	43.4	43.3	43.3	43.3	43.3	43.3	43.3
2023-04-02 07:21	46.5	46.5	46.5	46.4	46.4	46.4	46.4	46.4	46.4
2023-04-02 07:22	44.9	44.9	44.9	44.8	44.8	44.8	44.8	44.8	44.8
2023-04-02 07:23	43.9	43.9	43.9	43.8	43.8	43.8	43.8	43.8	43.8
2023-04-02 07:24	41.7	41.7	41.7	41.6	41.6	41.6	41.6	41.6	41.6
2023-04-02 07:25	39.8	39.8	39.8	39.7	39.7	39.7	39.7	39.7	39.7
2023-04-02 07:26	42.3	42.3	42.3	42.2	42.2	42.2	42.2	42.2	42.2
2023-04-02 07:27	42.2	42.2	42.2	42.1	42.1	42.1	42.1	42.1	42.1
2023-04-02 07:28	41.4	41.4	41.4	41.3	41.3	41.3	41.3	41.3	41.3
2023-04-02 07:29	41.6	41.6	41.6	41.5	41.5	41.5	41.5	41.5	41.5
2023-04-02 07:30	43.5	43.5	43.5	43.4	43.4	43.4	43.4	43.4	43.4
2023-04-02 07:31	44	44	44	43.9	43.9	43.9	43.9	43.9	43.9
2023-04-02 07:32	44.4	44.4	44.4	44.3	44.3	44.3	44.3	44.3	44.3

2023-04-02 07:33	45.1	45.1	45.1	45	45	45	45	45	45
2023-04-02 07:34	42.6	42.6	42.6	42.5	42.5	42.5	42.5	42.5	42.5
2023-04-02 07:35	41.7	41.7	41.7	41.6	41.6	41.6	41.6	41.6	41.6
2023-04-02 07:36	41.4	41.4	41.4	41.3	41.3	41.3	41.3	41.3	41.3
2023-04-02 07:37	39.1	39.1	39.1	39	39	39	39	39	39
2023-04-02 07:38	41.4	41.4	41.4	41.3	41.3	41.3	41.3	41.3	41.3
2023-04-02 07:39	41.4	41.4	41.4	41.3	41.3	41.3	41.3	41.3	41.3
2023-04-02 07:40	41.2	41.2	41.2	41.1	41.1	41.1	41.1	41.1	41.1
2023-04-02 07:41	42.9	42.9	42.9	42.8	42.8	42.8	42.8	42.8	42.8
2023-04-02 07:42	44	44	44	43.9	43.9	43.9	43.9	43.9	43.9
2023-04-02 07:43	46	46	46	45.9	45.9	45.9	45.9	45.9	45.9
2023-04-02 07:44	45.8	45.8	45.8	45.7	45.7	45.7	45.7	45.7	45.7
2023-04-02 07:45	44.9	44.9	44.9	44.8	44.8	44.8	44.8	44.8	44.8
2023-04-02 07:46	44.7	44.7	44.7	44.6	44.6	44.6	44.6	44.6	44.6
2023-04-02 07:47	42.7	42.7	42.7	42.6	42.6	42.6	42.6	42.6	42.6
2023-04-02 07:48	42.1	42.1	42.1	42	42	42	42	42	42
2023-04-02 07:49	43.4	43.4	43.4	43.3	43.3	43.3	43.3	43.3	43.3
2023-04-02 07:50	43.2	43.2	43.2	43.1	43.1	43.1	43.1	43.1	43.1
2023-04-02 07:51	43.3	43.3	43.3	43.2	43.2	43.2	43.2	43.2	43.2
2023-04-02 07:52	43.7	43.7	43.7	43.6	43.6	43.6	43.6	43.6	43.6
2023-04-02 07:53	42.8	42.8	42.8	42.7	42.7	42.7	42.7	42.7	42.7
2023-04-02 07:54	41.7	41.7	41.7	41.6	41.6	41.6	41.6	41.6	41.6
2023-04-02 07:55	40.6	40.6	40.6	40.5	40.5	40.5	40.5	40.5	40.5
2023-04-02 07:56	39.6	39.6	39.6	39.5	39.5	39.5	39.5	39.5	39.5
2023-04-02 07:57	41	41	41	40.9	40.9	40.9	40.9	40.9	40.9
2023-04-02 07:58	38.2	38.2	38.2	38.1	38.1	38.1	38.1	38.1	38.1
2023-04-02 07:59	38.1	38.1	38.1	38	38	38	38	38	38
2023-04-02 08:00	39.2	39.2	39.2	39.1	39.1	39.1	39.1	39.1	39.1
2023-04-02 08:01	37.3	37.3	37.3	37.2	37.2	37.2	37.2	37.2	37.2
2023-04-02 08:02	40.7	40.7	40.7	40.6	40.6	40.6	40.6	40.6	40.6
2023-04-02 08:03	43.3	43.3	43.3	43.2	43.2	43.2	43.2	43.2	43.2
2023-04-02 08:04	42.3	42.3	42.3	42.2	42.2	42.2	42.2	42.2	42.2
2023-04-02 08:05	39.5	39.5	39.5	39.4	39.4	39.4	39.4	39.4	39.4
2023-04-02 08:06	41.9	41.9	41.9	41.8	41.8	41.8	41.8	41.8	41.8
2023-04-02 08:07	42.2	42.2	42.2	42.1	42.1	42.1	42.1	42.1	42.1
2023-04-02 08:08	41.5	41.5	41.5	41.4	41.4	41.4	41.4	41.4	41.4
2023-04-02 08:09	39.2	39.2	39.2	39.1	39.1	39.1	39.1	39.1	39.1
2023-04-02 08:10	42.8	42.8	42.8	42.7	42.7	42.7	42.7	42.7	42.7
2023-04-02 08:11	43.2	43.2	43.2	43.1	43.1	43.1	43.1	43.1	43.1
2023-04-02 08:12	40	40	40	39.9	39.9	39.9	39.9	39.9	39.9
2023-04-02 08:13	43.8	43.8	43.8	43.7	43.7	43.7	43.7	43.7	43.7
2023-04-02 08:14	39.5	39.5	39.5	39.4	39.4	39.4	39.4	39.4	39.4
2023-04-02 08:15	37.5	37.5	37.5	37.4	37.4	37.4	37.4	37.4	37.4
2023-04-02 08:16	45	45	45	44.9	44.9	44.9	44.9	44.9	44.9
2023-04-02 08:17	39.4	39.4	39.4	39.3	39.3	39.3	39.3	39.3	39.3
2023-04-02 08:18	41.4	41.4	41.4	41.3	41.3	41.3	41.3	41.3	41.3
2023-04-02 08:19	41.5	41.5	41.5	41.4	41.4	41.4	41.4	41.4	41.4
2023-04-02 08:20	40.3	40.3	40.3	40.2	40.2	40.2	40.2	40.2	40.2
2023-04-02 08:21	37.9	37.9	37.9	37.8	37.8	37.8	37.8	37.8	37.8
2023-04-02 08:22	42.7	42.7	42.7	42.6	42.6	42.6	42.6	42.6	42.6

2023-04-02 08:23	43.6	43.6	43.6	43.5	43.5	43.5	43.5	43.5	43.5
2023-04-02 08:24	44.1	44.1	44.1	44	44	44	44	44	44
2023-04-02 08:25	44.4	44.4	44.4	44.3	44.3	44.3	44.3	44.3	44.3
2023-04-02 08:26	42.1	42.1	42.1	42	42	42	42	42	42
2023-04-02 08:27	43.1	43.1	43.1	43	43	43	43	43	43
2023-04-02 08:28	38.3	38.3	38.3	38.2	38.2	38.2	38.2	38.2	38.2
2023-04-02 08:29	43	43	43	42.9	42.9	42.9	42.9	42.9	42.9
2023-04-02 08:30	42	42	42	41.9	41.9	41.9	41.9	41.9	41.9
2023-04-02 08:31	41.3	41.3	41.3	41.2	41.2	41.2	41.2	41.2	41.2
2023-04-02 08:32	41.3	41.3	41.3	41.2	41.2	41.2	41.2	41.2	41.2
2023-04-02 08:33	42.2	42.2	42.2	42.1	42.1	42.1	42.1	42.1	42.1
2023-04-02 08:34	44.5	44.5	44.5	44.4	44.4	44.4	44.4	44.4	44.4
2023-04-02 08:35	42.4	42.4	42.4	42.3	42.3	42.3	42.3	42.3	42.3
2023-04-02 08:36	44.4	44.4	44.4	44.3	44.3	44.3	44.3	44.3	44.3
2023-04-02 08:37	41.5	41.5	41.5	41.4	41.4	41.4	41.4	41.4	41.4
2023-04-02 08:38	40.5	40.5	40.5	40.4	40.4	40.4	40.4	40.4	40.4
2023-04-02 08:39	40.1	40.1	40.1	40	40	40	40	40	40
2023-04-02 08:40	42.4	42.4	42.4	42.3	42.3	42.3	42.3	42.3	42.3
2023-04-02 08:41	43.3	43.3	43.3	43.2	43.2	43.2	43.2	43.2	43.2
2023-04-02 08:42	42.5	42.5	42.5	42.4	42.4	42.4	42.4	42.4	42.4
2023-04-02 08:43	40.2	40.2	40.2	40.1	40.1	40.1	40.1	40.1	40.1
2023-04-02 08:44	41.6	41.6	41.6	41.5	41.5	41.5	41.5	41.5	41.5
2023-04-02 08:45	43	43	43	42.9	42.9	42.9	42.9	42.9	42.9
2023-04-02 08:46	40	40	40	39.9	39.9	39.9	39.9	39.9	39.9
2023-04-02 08:47	43	43	43	42.9	42.9	42.9	42.9	42.9	42.9
2023-04-02 08:48	44.2	44.2	44.2	44.1	44.1	44.1	44.1	44.1	44.1
2023-04-02 08:49	42.1	42.1	42.1	42	42	42	42	42	42
2023-04-02 08:50	43	43	43	42.9	42.9	42.9	42.9	42.9	42.9
2023-04-02 08:51	44.4	44.4	44.4	44.3	44.3	44.3	44.3	44.3	44.3
2023-04-02 08:52	41.8	41.8	41.8	41.7	41.7	41.7	41.7	41.7	41.7
2023-04-02 08:53	43.4	43.4	43.4	43.3	43.3	43.3	43.3	43.3	43.3
2023-04-02 08:54	50.5	50.5	50.5	50.4	50.4	50.4	50.4	50.4	50.4
2023-04-02 08:55	41.5	41.5	41.5	41.4	41.4	41.4	41.4	41.4	41.4
2023-04-02 08:56	43.6	43.6	43.6	43.5	43.5	43.5	43.5	43.5	43.5
2023-04-02 08:57	42.3	42.3	42.3	42.2	42.2	42.2	42.2	42.2	42.2
2023-04-02 08:58	43.5	43.5	43.5	43.4	43.4	43.4	43.4	43.4	43.4
2023-04-02 08:59	46.4	46.4	46.4	46.3	46.3	46.3	46.3	46.3	46.3
2023-04-02 09:00	45.4	45.4	45.4	45.3	45.3	45.3	45.3	45.3	45.3
2023-04-02 09:01	44.7	44.7	44.7	44.6	44.6	44.6	44.6	44.6	44.6
2023-04-02 09:02	46.5	46.5	46.5	46.4	46.4	46.4	46.4	46.4	46.4
2023-04-02 09:03	43.7	43.7	43.7	43.6	43.6	43.6	43.6	43.6	43.6
2023-04-02 09:04	45.3	45.3	45.3	45.2	45.2	45.2	45.2	45.2	45.2
2023-04-02 09:05	46.1	46.1	46.1	46	46	46	46	46	46
2023-04-02 09:06	44.3	44.3	44.3	44.2	44.2	44.2	44.2	44.2	44.2
2023-04-02 09:07	44.8	44.8	44.8	44.7	44.7	44.7	44.7	44.7	44.7
2023-04-02 09:08	41.4	41.4	41.4	41.3	41.3	41.3	41.3	41.3	41.3
2023-04-02 09:09	44.8	44.8	44.8	44.7	44.7	44.7	44.7	44.7	44.7
2023-04-02 09:10	41.5	41.5	41.5	41.4	41.4	41.4	41.4	41.4	41.4
2023-04-02 09:11	45.8	45.8	45.8	45.7	45.7	45.7	45.7	45.7	45.7
2023-04-02 09:12	46.4	46.4	46.4	46.3	46.3	46.3	46.3	46.3	46.3

2023-04-02 09:13	43.4	43.4	43.4	43.3	43.3	43.3	43.3	43.3	43.3
2023-04-02 09:14	43.3	43.3	43.3	43.2	43.2	43.2	43.2	43.2	43.2
2023-04-02 09:15	42.5	42.5	42.5	42.4	42.4	42.4	42.4	42.4	42.4
2023-04-02 09:16	44.5	44.5	44.5	44.4	44.4	44.4	44.4	44.4	44.4
2023-04-02 09:17	42.9	42.9	42.9	42.8	42.8	42.8	42.8	42.8	42.8
2023-04-02 09:18	42.5	42.5	42.5	42.4	42.4	42.4	42.4	42.4	42.4
2023-04-02 09:19	43.6	43.6	43.6	43.5	43.5	43.5	43.5	43.5	43.5
2023-04-02 09:20	44.3	44.3	44.3	44.2	44.2	44.2	44.2	44.2	44.2
2023-04-02 09:21	46.1	46.1	46.1	46	46	46	46	46	46
2023-04-02 09:22	42.3	42.3	42.3	42.2	42.2	42.2	42.2	42.2	42.2
2023-04-02 09:23	45.7	45.7	45.7	45.6	45.6	45.6	45.6	45.6	45.6
2023-04-02 09:24	44.7	44.7	44.7	44.6	44.6	44.6	44.6	44.6	44.6
2023-04-02 09:25	44.3	44.3	44.3	44.2	44.2	44.2	44.2	44.2	44.2
2023-04-02 09:26	45.4	45.4	45.4	45.3	45.3	45.3	45.3	45.3	45.3
2023-04-02 09:27	43.7	43.7	43.7	43.6	43.6	43.6	43.6	43.6	43.6
2023-04-02 09:28	50.6	50.6	50.6	50.5	50.5	50.5	50.5	50.5	50.5
2023-04-02 09:29	46.5	46.5	46.5	46.4	46.4	46.4	46.4	46.4	46.4
2023-04-02 09:30	44.9	44.9	44.9	44.8	44.8	44.8	44.8	44.8	44.8
2023-04-02 09:31	42.6	42.6	42.6	42.5	42.5	42.5	42.5	42.5	42.5
2023-04-02 09:32	45	45	45	44.9	44.9	44.9	44.9	44.9	44.9
2023-04-02 09:33	44.2	44.2	44.2	44.1	44.1	44.1	44.1	44.1	44.1
2023-04-02 09:34	44	44	44	43.9	43.9	43.9	43.9	43.9	43.9
2023-04-02 09:35	46	46	46	45.9	45.9	45.9	45.9	45.9	45.9
2023-04-02 09:36	43.4	43.4	43.4	43.3	43.3	43.3	43.3	43.3	43.3
2023-04-02 09:37	45.4	45.4	45.4	45.3	45.3	45.3	45.3	45.3	45.3
2023-04-02 09:38	43.9	43.9	43.9	43.8	43.8	43.8	43.8	43.8	43.8
2023-04-02 09:39	43.9	43.9	43.9	43.8	43.8	43.8	43.8	43.8	43.8
2023-04-02 09:40	40.4	40.4	40.4	40.3	40.3	40.3	40.3	40.3	40.3
2023-04-02 09:41	41.3	41.3	41.3	41.2	41.2	41.2	41.2	41.2	41.2
2023-04-02 09:42	42.8	42.8	42.8	42.7	42.7	42.7	42.7	42.7	42.7
2023-04-02 09:43	46.8	46.8	46.8	46.7	46.7	46.7	46.7	46.7	46.7
2023-04-02 09:44	45.3	45.3	45.3	45.2	45.2	45.2	45.2	45.2	45.2
2023-04-02 09:45	45.2	45.2	45.2	45.1	45.1	45.1	45.1	45.1	45.1
2023-04-02 09:46	45.9	45.9	45.9	45.8	45.8	45.8	45.8	45.8	45.8
2023-04-02 09:47	48.2	48.2	48.2	48.1	48.1	48.1	48.1	48.1	48.1
2023-04-02 09:48	45	45	45	44.9	44.9	44.9	44.9	44.9	44.9
2023-04-02 09:49	44.9	44.9	44.9	44.8	44.8	44.8	44.8	44.8	44.8
2023-04-02 09:50	44.9	44.9	44.9	44.8	44.8	44.8	44.8	44.8	44.8
2023-04-02 09:51	40.9	40.9	40.9	40.8	40.8	40.8	40.8	40.8	40.8
2023-04-02 09:52	44.2	44.2	44.2	44.1	44.1	44.1	44.1	44.1	44.1
2023-04-02 09:53	44.9	44.9	44.9	44.8	44.8	44.8	44.8	44.8	44.8
2023-04-02 09:54	44.9	44.9	44.9	44.8	44.8	44.8	44.8	44.8	44.8
2023-04-02 09:55	44.5	44.5	44.5	44.4	44.4	44.4	44.4	44.4	44.4
2023-04-02 09:56	44	44	44	43.9	43.9	43.9	43.9	43.9	43.9
2023-04-02 09:57	43.3	43.3	43.3	43.2	43.2	43.2	43.2	43.2	43.2
2023-04-02 09:58	41	41	41	40.9	40.9	40.9	40.9	40.9	40.9
2023-04-02 09:59	43.5	43.5	43.5	43.4	43.4	43.4	43.4	43.4	43.4
2023-04-02 10:00	46.2	46.2	46.2	46.1	46.1	46.1	46.1	46.1	46.1
2023-04-02 10:01	44.9	44.9	44.9	44.8	44.8	44.8	44.8	44.8	44.8
2023-04-02 10:02	46.3	46.3	46.3	46.2	46.2	46.2	46.2	46.2	46.2

2023-04-02 10:03	46.7	46.7	46.7	46.6	46.6	46.6	46.6	46.6	46.6
2023-04-02 10:04	47.2	47.2	47.2	47.1	47.1	47.1	47.1	47.1	47.1
2023-04-02 10:05	46	46	46	45.9	45.9	45.9	45.9	45.9	45.9
2023-04-02 10:06	46	46	46	45.9	45.9	45.9	45.9	45.9	45.9
2023-04-02 10:07	58.5	58.5	58.5	58.4	58.4	58.4	58.4	58.4	58.4
2023-04-02 10:08	46	46	46	45.9	45.9	45.9	45.9	45.9	45.9
2023-04-02 10:09	43.7	43.7	43.7	43.6	43.6	43.6	43.6	43.6	43.6
2023-04-02 10:10	45.1	45.1	45.1	45	45	45	45	45	45
2023-04-02 10:11	45.7	45.7	45.7	45.6	45.6	45.6	45.6	45.6	45.6
2023-04-02 10:12	43.8	43.8	43.8	43.7	43.7	43.7	43.7	43.7	43.7
2023-04-02 10:13	45.3	45.3	45.3	45.2	45.2	45.2	45.2	45.2	45.2
2023-04-02 10:14	45.7	45.7	45.7	45.6	45.6	45.6	45.6	45.6	45.6
2023-04-02 10:15	43.6	43.6	43.6	43.5	43.5	43.5	43.5	43.5	43.5
2023-04-02 10:16	44.4	44.4	44.4	44.3	44.3	44.3	44.3	44.3	44.3
2023-04-02 10:17	46.9	46.9	46.9	46.8	46.8	46.8	46.8	46.8	46.8
2023-04-02 10:18	47.3	47.3	47.3	47.2	47.2	47.2	47.2	47.2	47.2
2023-04-02 10:19	44.8	44.8	44.8	44.7	44.7	44.7	44.7	44.7	44.7
2023-04-02 10:20	41.3	41.3	41.3	41.2	41.2	41.2	41.2	41.2	41.2
2023-04-02 10:21	45.9	45.9	45.9	45.8	45.8	45.8	45.8	45.8	45.8
2023-04-02 10:22	43.4	43.4	43.4	43.3	43.3	43.3	43.3	43.3	43.3
2023-04-02 10:23	47.8	47.8	47.8	47.7	47.7	47.7	47.7	47.7	47.7
2023-04-02 10:24	43.6	43.6	43.6	43.5	43.5	43.5	43.5	43.5	43.5
2023-04-02 10:25	41.7	41.7	41.7	41.6	41.6	41.6	41.6	41.6	41.6
2023-04-02 10:26	42	42	42	41.9	41.9	41.9	41.9	41.9	41.9
2023-04-02 10:27	47.6	47.6	47.6	47.5	47.5	47.5	47.5	47.5	47.5
2023-04-02 10:28	42.9	42.9	42.9	42.8	42.8	42.8	42.8	42.8	42.8
2023-04-02 10:29	44.9	44.9	44.9	44.8	44.8	44.8	44.8	44.8	44.8
2023-04-02 10:30	43.9	43.9	43.9	43.8	43.8	43.8	43.8	43.8	43.8
2023-04-02 10:31	43.5	43.5	43.5	43.4	43.4	43.4	43.4	43.4	43.4
2023-04-02 10:32	45.7	45.7	45.7	45.6	45.6	45.6	45.6	45.6	45.6
2023-04-02 10:33	47.3	47.3	47.3	47.2	47.2	47.2	47.2	47.2	47.2
2023-04-02 10:34	44.9	44.9	44.9	44.8	44.8	44.8	44.8	44.8	44.8
2023-04-02 10:35	45	45	45	44.9	44.9	44.9	44.9	44.9	44.9
2023-04-02 10:36	45.4	45.4	45.4	45.3	45.3	45.3	45.3	45.3	45.3
2023-04-02 10:37	43	43	43	42.9	42.9	42.9	42.9	42.9	42.9
2023-04-02 10:38	44.5	44.5	44.5	44.4	44.4	44.4	44.4	44.4	44.4
2023-04-02 10:39	45.2	45.2	45.2	45.1	45.1	45.1	45.1	45.1	45.1
2023-04-02 10:40	46.2	46.2	46.2	46.1	46.1	46.1	46.1	46.1	46.1
2023-04-02 10:41	44.2	44.2	44.2	44.1	44.1	44.1	44.1	44.1	44.1
2023-04-02 10:42	44.1	44.1	44.1	44	44	44	44	44	44
2023-04-02 10:43	44	44	44	43.9	43.9	43.9	43.9	43.9	43.9
2023-04-02 10:44	41.4	41.4	41.4	41.3	41.3	41.3	41.3	41.3	41.3
2023-04-02 10:45	44.6	44.6	44.6	44.5	44.5	44.5	44.5	44.5	44.5
2023-04-02 10:46	43.1	43.1	43.1	43	43	43	43	43	43
2023-04-02 10:47	45.6	45.6	45.6	45.5	45.5	45.5	45.5	45.5	45.5
2023-04-02 10:48	43.1	43.1	43.1	43	43	43	43	43	43
2023-04-02 10:49	44.2	44.2	44.2	44.1	44.1	44.1	44.1	44.1	44.1
2023-04-02 10:50	43.5	43.5	43.5	43.4	43.4	43.4	43.4	43.4	43.4
2023-04-02 10:51	42.4	42.4	42.4	42.3	42.3	42.3	42.3	42.3	42.3
2023-04-02 10:52	41.2	41.2	41.2	41.1	41.1	41.1	41.1	41.1	41.1

2023-04-02 10:53	43.7	43.7	43.7	43.6	43.6	43.6	43.6	43.6	43.6
2023-04-02 10:54	42.9	42.9	42.9	42.8	42.8	42.8	42.8	42.8	42.8
2023-04-02 10:55	46	46	46	45.9	45.9	45.9	45.9	45.9	45.9
2023-04-02 10:56	46.6	46.6	46.6	46.5	46.5	46.5	46.5	46.5	46.5
2023-04-02 10:57	44.5	44.5	44.5	44.4	44.4	44.4	44.4	44.4	44.4
2023-04-02 10:58	43	43	43	42.9	42.9	42.9	42.9	42.9	42.9
2023-04-02 10:59	43.8	43.8	43.8	43.7	43.7	43.7	43.7	43.7	43.7
2023-04-02 11:00	42	42	42	41.9	41.9	41.9	41.9	41.9	41.9
2023-04-02 11:01	42.2	42.2	42.2	42.1	42.1	42.1	42.1	42.1	42.1
2023-04-02 11:02	43.8	43.8	43.8	43.7	43.7	43.7	43.7	43.7	43.7
2023-04-02 11:03	42.3	42.3	42.3	42.2	42.2	42.2	42.2	42.2	42.2
2023-04-02 11:04	41.4	41.4	41.4	41.3	41.3	41.3	41.3	41.3	41.3
2023-04-02 11:05	46.3	46.3	46.3	46.2	46.2	46.2	46.2	46.2	46.2
2023-04-02 11:06	44.9	44.9	44.9	44.8	44.8	44.8	44.8	44.8	44.8
2023-04-02 11:07	41.9	41.9	41.9	41.8	41.8	41.8	41.8	41.8	41.8
2023-04-02 11:08	44.8	44.8	44.8	44.7	44.7	44.7	44.7	44.7	44.7
2023-04-02 11:09	46.4	46.4	46.4	46.3	46.3	46.3	46.3	46.3	46.3
2023-04-02 11:10	45.4	45.4	45.4	45.3	45.3	45.3	45.3	45.3	45.3
2023-04-02 11:11	46.2	46.2	46.2	46.1	46.1	46.1	46.1	46.1	46.1
2023-04-02 11:12	43.6	43.6	43.6	43.5	43.5	43.5	43.5	43.5	43.5
2023-04-02 11:13	46.6	46.6	46.6	46.5	46.5	46.5	46.5	46.5	46.5
2023-04-02 11:14	46.8	46.8	46.8	46.7	46.7	46.7	46.7	46.7	46.7
2023-04-02 11:15	45.8	45.8	45.8	45.7	45.7	45.7	45.7	45.7	45.7
2023-04-02 11:16	45.6	45.6	45.6	45.5	45.5	45.5	45.5	45.5	45.5
2023-04-02 11:17	44.1	44.1	44.1	44	44	44	44	44	44
2023-04-02 11:18	41.4	41.4	41.4	41.3	41.3	41.3	41.3	41.3	41.3
2023-04-02 11:19	40.7	40.7	40.7	40.6	40.6	40.6	40.6	40.6	40.6
2023-04-02 11:20	44.6	44.6	44.6	44.5	44.5	44.5	44.5	44.5	44.5
2023-04-02 11:21	49.5	49.5	49.5	49.4	49.4	49.4	49.4	49.4	49.4
2023-04-02 11:22	46.3	46.3	46.3	46.2	46.2	46.2	46.2	46.2	46.2
2023-04-02 11:23	45.1	45.1	45.1	45	45	45	45	45	45
2023-04-02 11:24	43.7	43.7	43.7	43.6	43.6	43.6	43.6	43.6	43.6
2023-04-02 11:25	47.6	47.6	47.6	47.5	47.5	47.5	47.5	47.5	47.5
2023-04-02 11:26	41.9	41.9	41.9	41.8	41.8	41.8	41.8	41.8	41.8
2023-04-02 11:27	43.8	43.8	43.8	43.7	43.7	43.7	43.7	43.7	43.7
2023-04-02 11:28	44.5	44.5	44.5	44.4	44.4	44.4	44.4	44.4	44.4
2023-04-02 11:29	45.2	45.2	45.2	45.1	45.1	45.1	45.1	45.1	45.1
2023-04-02 11:30	52	52	52	51.9	51.9	51.9	51.9	51.9	51.9
2023-04-02 11:31	43.6	43.6	43.6	43.5	43.5	43.5	43.5	43.5	43.5
2023-04-02 11:32	43.1	43.1	43.1	43	43	43	43	43	43
2023-04-02 11:33	43.2	43.2	43.2	43.1	43.1	43.1	43.1	43.1	43.1
2023-04-02 11:34	44	44	44	43.9	43.9	43.9	43.9	43.9	43.9
2023-04-02 11:35	43.8	43.8	43.8	43.7	43.7	43.7	43.7	43.7	43.7
2023-04-02 11:36	45.2	45.2	45.2	45.1	45.1	45.1	45.1	45.1	45.1
2023-04-02 11:37	44.3	44.3	44.3	44.2	44.2	44.2	44.2	44.2	44.2
2023-04-02 11:38	41.9	41.9	41.9	41.8	41.8	41.8	41.8	41.8	41.8
2023-04-02 11:39	44.1	44.1	44.1	44	44	44	44	44	44
2023-04-02 11:40	42.3	42.3	42.3	42.2	42.2	42.2	42.2	42.2	42.2
2023-04-02 11:41	41.5	41.5	41.5	41.4	41.4	41.4	41.4	41.4	41.4
2023-04-02 11:42	43.9	43.9	43.9	43.8	43.8	43.8	43.8	43.8	43.8

2023-04-02 11:43	44.5	44.5	44.5	44.4	44.4	44.4	44.4	44.4	44.4
2023-04-02 11:44	43.7	43.7	43.7	43.6	43.6	43.6	43.6	43.6	43.6
2023-04-02 11:45	42.5	42.5	42.5	42.4	42.4	42.4	42.4	42.4	42.4
2023-04-02 11:46	44.7	44.7	44.7	44.6	44.6	44.6	44.6	44.6	44.6
2023-04-02 11:47	44.1	44.1	44.1	44	44	44	44	44	44
2023-04-02 11:48	46.3	46.3	46.3	46.2	46.2	46.2	46.2	46.2	46.2
2023-04-02 11:49	47.2	47.2	47.2	47.1	47.1	47.1	47.1	47.1	47.1
2023-04-02 11:50	43.2	43.2	43.2	43.1	43.1	43.1	43.1	43.1	43.1
2023-04-02 11:51	44.9	44.9	44.9	44.8	44.8	44.8	44.8	44.8	44.8
2023-04-02 11:52	46.5	46.5	46.5	46.4	46.4	46.4	46.4	46.4	46.4
2023-04-02 11:53	44.7	44.7	44.7	44.6	44.6	44.6	44.6	44.6	44.6
2023-04-02 11:54	44.9	44.9	44.9	44.8	44.8	44.8	44.8	44.8	44.8
2023-04-02 11:55	50.7	50.7	50.7	50.6	50.6	50.6	50.6	50.6	50.6
2023-04-02 11:56	44.5	44.5	44.5	44.4	44.4	44.4	44.4	44.4	44.4
2023-04-02 11:57	45.9	45.9	45.9	45.8	45.8	45.8	45.8	45.8	45.8
2023-04-02 11:58	45.3	45.3	45.3	45.2	45.2	45.2	45.2	45.2	45.2
2023-04-02 11:59	44.4	44.4	44.4	44.3	44.3	44.3	44.3	44.3	44.3
2023-04-02 12:00	46.6	46.6	46.6	46.5	46.5	46.5	46.5	46.5	46.5
2023-04-02 12:01	45	45	45	44.9	44.9	44.9	44.9	44.9	44.9
2023-04-02 12:02	46.7	46.7	46.7	46.6	46.6	46.6	46.6	46.6	46.6
2023-04-02 12:03	45.5	45.5	45.5	45.4	45.4	45.4	45.4	45.4	45.4
2023-04-02 12:04	44.5	44.5	44.5	44.4	44.4	44.4	44.4	44.4	44.4
2023-04-02 12:05	45.9	45.9	45.9	45.8	45.8	45.8	45.8	45.8	45.8
2023-04-02 12:06	44.6	44.6	44.6	44.5	44.5	44.5	44.5	44.5	44.5
2023-04-02 12:07	42.9	42.9	42.9	42.8	42.8	42.8	42.8	42.8	42.8
2023-04-02 12:08	44.2	44.2	44.2	44.1	44.1	44.1	44.1	44.1	44.1
2023-04-02 12:09	43	43	43	42.9	42.9	42.9	42.9	42.9	42.9
2023-04-02 12:10	44.4	44.4	44.4	44.3	44.3	44.3	44.3	44.3	44.3
2023-04-02 12:11	42.9	42.9	42.9	42.8	42.8	42.8	42.8	42.8	42.8
2023-04-02 12:12	46.3	46.3	46.3	46.2	46.2	46.2	46.2	46.2	46.2
2023-04-02 12:13	46.1	46.1	46.1	46	46	46	46	46	46
2023-04-02 12:14	44.9	44.9	44.9	44.8	44.8	44.8	44.8	44.8	44.8
2023-04-02 12:15	44.6	44.6	44.6	44.5	44.5	44.5	44.5	44.5	44.5
2023-04-02 12:16	45.7	45.7	45.7	45.6	45.6	45.6	45.6	45.6	45.6
2023-04-02 12:17	44.9	44.9	44.9	44.8	44.8	44.8	44.8	44.8	44.8
2023-04-02 12:18	46.6	46.6	46.6	46.5	46.5	46.5	46.5	46.5	46.5
2023-04-02 12:19	49.2	49.2	49.2	49.1	49.1	49.1	49.1	49.1	49.1
2023-04-02 12:20	48.8	48.8	48.8	48.7	48.7	48.7	48.7	48.7	48.7
2023-04-02 12:21	41.9	41.9	41.9	41.8	41.8	41.8	41.8	41.8	41.8
2023-04-02 12:22	40.9	40.9	40.9	40.8	40.8	40.8	40.8	40.8	40.8
2023-04-02 12:23	45.2	45.2	45.2	45.1	45.1	45.1	45.1	45.1	45.1
2023-04-02 12:24	43.7	43.7	43.7	43.6	43.6	43.6	43.6	43.6	43.6
2023-04-02 12:25	44.9	44.9	44.9	44.8	44.8	44.8	44.8	44.8	44.8
2023-04-02 12:26	48.3	48.3	48.3	48.2	48.2	48.2	48.2	48.2	48.2
2023-04-02 12:27	44.5	44.5	44.5	44.4	44.4	44.4	44.4	44.4	44.4
2023-04-02 12:28	41	41	41	40.9	40.9	40.9	40.9	40.9	40.9
2023-04-02 12:29	40.7	40.7	40.7	40.6	40.6	40.6	40.6	40.6	40.6
2023-04-02 12:30	45.8	45.8	45.8	45.7	45.7	45.7	45.7	45.7	45.7
2023-04-02 12:31	46	46	46	45.9	45.9	45.9	45.9	45.9	45.9
2023-04-02 12:32	44.7	44.7	44.7	44.6	44.6	44.6	44.6	44.6	44.6

2023-04-02 12:33	45.9	45.9	45.9	45.8	45.8	45.8	45.8	45.8	45.8
2023-04-02 12:34	53	53	53	52.9	52.9	52.9	52.9	52.9	52.9
2023-04-02 12:35	44.3	44.3	44.3	44.2	44.2	44.2	44.2	44.2	44.2
2023-04-02 12:36	43.7	43.7	43.7	43.6	43.6	43.6	43.6	43.6	43.6
2023-04-02 12:37	43.6	43.6	43.6	43.5	43.5	43.5	43.5	43.5	43.5
2023-04-02 12:38	45.5	45.5	45.5	45.4	45.4	45.4	45.4	45.4	45.4
2023-04-02 12:39	43.9	43.9	43.9	43.8	43.8	43.8	43.8	43.8	43.8
2023-04-02 12:40	46.3	46.3	46.3	46.2	46.2	46.2	46.2	46.2	46.2
2023-04-02 12:41	48.1	48.1	48.1	48	48	48	48	48	48
2023-04-02 12:42	41.6	41.6	41.6	41.5	41.5	41.5	41.5	41.5	41.5
2023-04-02 12:43	42.6	42.6	42.6	42.5	42.5	42.5	42.5	42.5	42.5
2023-04-02 12:44	46.6	46.6	46.6	46.5	46.5	46.5	46.5	46.5	46.5
2023-04-02 12:45	39.9	39.9	39.9	39.8	39.8	39.8	39.8	39.8	39.8
2023-04-02 12:46	42.8	42.8	42.8	42.7	42.7	42.7	42.7	42.7	42.7
2023-04-02 12:47	44	44	44	43.9	43.9	43.9	43.9	43.9	43.9
2023-04-02 12:48	47.7	47.7	47.7	47.6	47.6	47.6	47.6	47.6	47.6
2023-04-02 12:49	50.6	50.6	50.6	50.5	50.5	50.5	50.5	50.5	50.5
2023-04-02 12:50	44.4	44.4	44.4	44.3	44.3	44.3	44.3	44.3	44.3
2023-04-02 12:51	46.1	46.1	46.1	46	46	46	46	46	46
2023-04-02 12:52	44.7	44.7	44.7	44.6	44.6	44.6	44.6	44.6	44.6
2023-04-02 12:53	43.7	43.7	43.7	43.6	43.6	43.6	43.6	43.6	43.6
2023-04-02 12:54	44	44	44	43.9	43.9	43.9	43.9	43.9	43.9
2023-04-02 12:55	45.4	45.4	45.4	45.3	45.3	45.3	45.3	45.3	45.3
2023-04-02 12:56	42	42	42	41.9	41.9	41.9	41.9	41.9	41.9
2023-04-02 12:57	46.4	46.4	46.4	46.3	46.3	46.3	46.3	46.3	46.3
2023-04-02 12:58	47.2	47.2	47.2	47.1	47.1	47.1	47.1	47.1	47.1
2023-04-02 12:59	44.6	44.6	44.6	44.5	44.5	44.5	44.5	44.5	44.5
2023-04-02 13:00	48.6	48.6	48.6	48.5	48.5	48.5	48.5	48.5	48.5
2023-04-02 13:01	46.6	46.6	46.6	46.5	46.5	46.5	46.5	46.5	46.5
2023-04-02 13:02	54.4	54.4	54.4	54.3	54.3	54.3	54.3	54.3	54.3
2023-04-02 13:03	45.6	45.6	45.6	45.5	45.5	45.5	45.5	45.5	45.5
2023-04-02 13:04	49.8	49.8	49.8	49.7	49.7	49.7	49.7	49.7	49.7
2023-04-02 13:05	47.9	47.9	47.9	47.8	47.8	47.8	47.8	47.8	47.8
2023-04-02 13:06	45	45	45	44.9	44.9	44.9	44.9	44.9	44.9
2023-04-02 13:07	45.2	45.2	45.2	45.1	45.1	45.1	45.1	45.1	45.1
2023-04-02 13:08	44.8	44.8	44.8	44.7	44.7	44.7	44.7	44.7	44.7
2023-04-02 13:09	43.5	43.5	43.5	43.4	43.4	43.4	43.4	43.4	43.4
2023-04-02 13:10	46.1	46.1	46.1	46	46	46	46	46	46
2023-04-02 13:11	45.8	45.8	45.8	45.7	45.7	45.7	45.7	45.7	45.7
2023-04-02 13:12	43.9	43.9	43.9	43.8	43.8	43.8	43.8	43.8	43.8
2023-04-02 13:13	52.7	52.7	52.7	52.6	52.6	52.6	52.6	52.6	52.6
2023-04-02 13:14	46.1	46.1	46.1	46	46	46	46	46	46
2023-04-02 13:15	45.9	45.9	45.9	45.8	45.8	45.8	45.8	45.8	45.8
2023-04-02 13:16	46.3	46.3	46.3	46.2	46.2	46.2	46.2	46.2	46.2
2023-04-02 13:17	43.2	43.2	43.2	43.1	43.1	43.1	43.1	43.1	43.1
2023-04-02 13:18	44.7	44.7	44.7	44.6	44.6	44.6	44.6	44.6	44.6
2023-04-02 13:19	44.1	44.1	44.1	44	44	44	44	44	44
2023-04-02 13:20	45.2	45.2	45.2	45.1	45.1	45.1	45.1	45.1	45.1
2023-04-02 13:21	43.9	43.9	43.9	43.8	43.8	43.8	43.8	43.8	43.8
2023-04-02 13:22	44.8	44.8	44.8	44.7	44.7	44.7	44.7	44.7	44.7

2023-04-02 13:23	43.4	43.4	43.4	43.3	43.3	43.3	43.3	43.3	43.3
2023-04-02 13:24	44.9	44.9	44.9	44.8	44.8	44.8	44.8	44.8	44.8
2023-04-02 13:25	43.4	43.4	43.4	43.3	43.3	43.3	43.3	43.3	43.3
2023-04-02 13:26	54.4	54.4	54.4	54.3	54.3	54.3	54.3	54.3	54.3
2023-04-02 13:27	49	49	49	48.9	48.9	48.9	48.9	48.9	48.9
2023-04-02 13:28	46.4	46.4	46.4	46.3	46.3	46.3	46.3	46.3	46.3
2023-04-02 13:29	43.6	43.6	43.6	43.5	43.5	43.5	43.5	43.5	43.5
2023-04-02 13:30	46.8	46.8	46.8	46.7	46.7	46.7	46.7	46.7	46.7
2023-04-02 13:31	44.4	44.4	44.4	44.3	44.3	44.3	44.3	44.3	44.3
2023-04-02 13:32	48.3	48.3	48.3	48.2	48.2	48.2	48.2	48.2	48.2
2023-04-02 13:33	46.2	46.2	46.2	46.1	46.1	46.1	46.1	46.1	46.1
2023-04-02 13:34	43.8	43.8	43.8	43.7	43.7	43.7	43.7	43.7	43.7
2023-04-02 13:35	46.4	46.4	46.4	46.3	46.3	46.3	46.3	46.3	46.3
2023-04-02 13:36	42.3	42.3	42.3	42.2	42.2	42.2	42.2	42.2	42.2
2023-04-02 13:37	45.7	45.7	45.7	45.6	45.6	45.6	45.6	45.6	45.6
2023-04-02 13:38	44.2	44.2	44.2	44.1	44.1	44.1	44.1	44.1	44.1
2023-04-02 13:39	43.3	43.3	43.3	43.2	43.2	43.2	43.2	43.2	43.2
2023-04-02 13:40	44	44	44	43.9	43.9	43.9	43.9	43.9	43.9
2023-04-02 13:41	46.4	46.4	46.4	46.3	46.3	46.3	46.3	46.3	46.3
2023-04-02 13:42	44.3	44.3	44.3	44.2	44.2	44.2	44.2	44.2	44.2
2023-04-02 13:43	43.5	43.5	43.5	43.4	43.4	43.4	43.4	43.4	43.4
2023-04-02 13:44	45.4	45.4	45.4	45.3	45.3	45.3	45.3	45.3	45.3
2023-04-02 13:45	49.6	49.6	49.6	49.5	49.5	49.5	49.5	49.5	49.5
2023-04-02 13:46	44.8	44.8	44.8	44.7	44.7	44.7	44.7	44.7	44.7
2023-04-02 13:47	45.4	45.4	45.4	45.3	45.3	45.3	45.3	45.3	45.3
2023-04-02 13:48	43.5	43.5	43.5	43.4	43.4	43.4	43.4	43.4	43.4
2023-04-02 13:49	46.3	46.3	46.3	46.2	46.2	46.2	46.2	46.2	46.2
2023-04-02 13:50	44.4	44.4	44.4	44.3	44.3	44.3	44.3	44.3	44.3
2023-04-02 13:51	44	44	44	43.9	43.9	43.9	43.9	43.9	43.9
2023-04-02 13:52	43.5	43.5	43.5	43.4	43.4	43.4	43.4	43.4	43.4
2023-04-02 13:53	42.1	42.1	42.1	42	42	42	42	42	42
2023-04-02 13:54	42.2	42.2	42.2	42.1	42.1	42.1	42.1	42.1	42.1
2023-04-02 13:55	42.5	42.5	42.5	42.4	42.4	42.4	42.4	42.4	42.4
2023-04-02 13:56	44	44	44	43.9	43.9	43.9	43.9	43.9	43.9
2023-04-02 13:57	42.6	42.6	42.6	42.5	42.5	42.5	42.5	42.5	42.5
2023-04-02 13:58	42.9	42.9	42.9	42.8	42.8	42.8	42.8	42.8	42.8
2023-04-02 13:59	42.3	42.3	42.3	42.2	42.2	42.2	42.2	42.2	42.2
2023-04-02 14:00	43.4	43.4	43.4	43.3	43.3	43.3	43.3	43.3	43.3
2023-04-02 14:01	40.5	40.5	40.5	40.4	40.4	40.4	40.4	40.4	40.4
2023-04-02 14:02	43.6	43.6	43.6	43.5	43.5	43.5	43.5	43.5	43.5
2023-04-02 14:03	44	44	44	43.9	43.9	43.9	43.9	43.9	43.9
2023-04-02 14:04	45.5	45.5	45.5	45.4	45.4	45.4	45.4	45.4	45.4
2023-04-02 14:05	41.3	41.3	41.3	41.2	41.2	41.2	41.2	41.2	41.2
2023-04-02 14:06	43.4	43.4	43.4	43.3	43.3	43.3	43.3	43.3	43.3
2023-04-02 14:07	43.2	43.2	43.2	43.1	43.1	43.1	43.1	43.1	43.1
2023-04-02 14:08	45	45	45	44.9	44.9	44.9	44.9	44.9	44.9
2023-04-02 14:09	43.9	43.9	43.9	43.8	43.8	43.8	43.8	43.8	43.8
2023-04-02 14:10	42	42	42	41.9	41.9	41.9	41.9	41.9	41.9
2023-04-02 14:11	42.4	42.4	42.4	42.3	42.3	42.3	42.3	42.3	42.3
2023-04-02 14:12	43	43	43	42.9	42.9	42.9	42.9	42.9	42.9

2023-04-02 14:13	40.8	40.8	40.8	40.7	40.7	40.7	40.7	40.7	40.7
2023-04-02 14:14	40	40	40	39.9	39.9	39.9	39.9	39.9	39.9
2023-04-02 14:15	41.3	41.3	41.3	41.2	41.2	41.2	41.2	41.2	41.2
2023-04-02 14:16	43.8	43.8	43.8	43.7	43.7	43.7	43.7	43.7	43.7
2023-04-02 14:17	41.5	41.5	41.5	41.4	41.4	41.4	41.4	41.4	41.4
2023-04-02 14:18	41.8	41.8	41.8	41.7	41.7	41.7	41.7	41.7	41.7
2023-04-02 14:19	43.6	43.6	43.6	43.5	43.5	43.5	43.5	43.5	43.5
2023-04-02 14:20	42.4	42.4	42.4	42.3	42.3	42.3	42.3	42.3	42.3
2023-04-02 14:21	43.1	43.1	43.1	43	43	43	43	43	43
2023-04-02 14:22	42.3	42.3	42.3	42.2	42.2	42.2	42.2	42.2	42.2
2023-04-02 14:23	43.2	43.2	43.2	43.1	43.1	43.1	43.1	43.1	43.1
2023-04-02 14:24	40.7	40.7	40.7	40.6	40.6	40.6	40.6	40.6	40.6
2023-04-02 14:25	43.1	43.1	43.1	43	43	43	43	43	43
2023-04-02 14:26	42.3	42.3	42.3	42.2	42.2	42.2	42.2	42.2	42.2
2023-04-02 14:27	43.9	43.9	43.9	43.8	43.8	43.8	43.8	43.8	43.8
2023-04-02 14:28	46.6	46.6	46.6	46.5	46.5	46.5	46.5	46.5	46.5
2023-04-02 14:29	43.8	43.8	43.8	43.7	43.7	43.7	43.7	43.7	43.7
2023-04-02 14:30	42.9	42.9	42.9	42.8	42.8	42.8	42.8	42.8	42.8
2023-04-02 14:31	43.4	43.4	43.4	43.3	43.3	43.3	43.3	43.3	43.3
2023-04-02 14:32	43	43	43	42.9	42.9	42.9	42.9	42.9	42.9
2023-04-02 14:33	44.4	44.4	44.4	44.3	44.3	44.3	44.3	44.3	44.3
2023-04-02 14:34	43.3	43.3	43.3	43.2	43.2	43.2	43.2	43.2	43.2
2023-04-02 14:35	44	44	44	43.9	43.9	43.9	43.9	43.9	43.9
2023-04-02 14:36	40	40	40	39.9	39.9	39.9	39.9	39.9	39.9
2023-04-02 14:37	40	40	40	39.9	39.9	39.9	39.9	39.9	39.9
2023-04-02 14:38	40.2	40.2	40.2	40.1	40.1	40.1	40.1	40.1	40.1
2023-04-02 14:39	44.9	44.9	44.9	44.8	44.8	44.8	44.8	44.8	44.8
2023-04-02 14:40	43.8	43.8	43.8	43.7	43.7	43.7	43.7	43.7	43.7
2023-04-02 14:41	43.9	43.9	43.9	43.8	43.8	43.8	43.8	43.8	43.8
2023-04-02 14:42	44.5	44.5	44.5	44.4	44.4	44.4	44.4	44.4	44.4
2023-04-02 14:43	40.6	40.6	40.6	40.5	40.5	40.5	40.5	40.5	40.5
2023-04-02 14:44	40.9	40.9	40.9	40.8	40.8	40.8	40.8	40.8	40.8
2023-04-02 14:45	42.8	42.8	42.8	42.7	42.7	42.7	42.7	42.7	42.7
2023-04-02 14:46	40.2	40.2	40.2	40.1	40.1	40.1	40.1	40.1	40.1
2023-04-02 14:47	42.6	42.6	42.6	42.5	42.5	42.5	42.5	42.5	42.5
2023-04-02 14:48	43.6	43.6	43.6	43.5	43.5	43.5	43.5	43.5	43.5
2023-04-02 14:49	42.1	42.1	42.1	42	42	42	42	42	42
2023-04-02 14:50	40.1	40.1	40.1	40	40	40	40	40	40
2023-04-02 14:51	44.4	44.4	44.4	44.3	44.3	44.3	44.3	44.3	44.3
2023-04-02 14:52	40.8	40.8	40.8	40.7	40.7	40.7	40.7	40.7	40.7
2023-04-02 14:53	42.1	42.1	42.1	42	42	42	42	42	42
2023-04-02 14:54	41.5	41.5	41.5	41.4	41.4	41.4	41.4	41.4	41.4
2023-04-02 14:55	41.6	41.6	41.6	41.5	41.5	41.5	41.5	41.5	41.5
2023-04-02 14:56	46.8	46.8	46.8	46.7	46.7	46.7	46.7	46.7	46.7
2023-04-02 14:57	44.1	44.1	44.1	44	44	44	44	44	44
2023-04-02 14:58	42.9	42.9	42.9	42.8	42.8	42.8	42.8	42.8	42.8
2023-04-02 14:59	41.4	41.4	41.4	41.3	41.3	41.3	41.3	41.3	41.3
2023-04-02 15:00	42.5	42.5	42.5	42.4	42.4	42.4	42.4	42.4	42.4
2023-04-02 15:01	41.5	41.5	41.5	41.4	41.4	41.4	41.4	41.4	41.4
2023-04-02 15:02	42.5	42.5	42.5	42.4	42.4	42.4	42.4	42.4	42.4

2023-04-02 15:03	41.9	41.9	41.9	41.8	41.8	41.8	41.8	41.8	41.8
2023-04-02 15:04	42.1	42.1	42.1	42	42	42	42	42	42
2023-04-02 15:05	42.9	42.9	42.9	42.8	42.8	42.8	42.8	42.8	42.8
2023-04-02 15:06	42.5	42.5	42.5	42.4	42.4	42.4	42.4	42.4	42.4
2023-04-02 15:07	42.7	42.7	42.7	42.6	42.6	42.6	42.6	42.6	42.6
2023-04-02 15:08	39.9	39.9	39.9	39.8	39.8	39.8	39.8	39.8	39.8
2023-04-02 15:09	41.8	41.8	41.8	41.7	41.7	41.7	41.7	41.7	41.7
2023-04-02 15:10	42.4	42.4	42.4	42.3	42.3	42.3	42.3	42.3	42.3
2023-04-02 15:11	41.6	41.6	41.6	41.5	41.5	41.5	41.5	41.5	41.5
2023-04-02 15:12	44.1	44.1	44.1	44	44	44	44	44	44
2023-04-02 15:13	43.5	43.5	43.5	43.4	43.4	43.4	43.4	43.4	43.4
2023-04-02 15:14	43.7	43.7	43.7	43.6	43.6	43.6	43.6	43.6	43.6
2023-04-02 15:15	42.9	42.9	42.9	42.8	42.8	42.8	42.8	42.8	42.8
2023-04-02 15:16	42.9	42.9	42.9	42.8	42.8	42.8	42.8	42.8	42.8
2023-04-02 15:17	44.6	44.6	44.6	44.5	44.5	44.5	44.5	44.5	44.5
2023-04-02 15:18	45.5	45.5	45.5	45.4	45.4	45.4	45.4	45.4	45.4
2023-04-02 15:19	43.6	43.6	43.6	43.5	43.5	43.5	43.5	43.5	43.5
2023-04-02 15:20	42.5	42.5	42.5	42.4	42.4	42.4	42.4	42.4	42.4
2023-04-02 15:21	41.6	41.6	41.6	41.5	41.5	41.5	41.5	41.5	41.5
2023-04-02 15:22	43.5	43.5	43.5	43.4	43.4	43.4	43.4	43.4	43.4
2023-04-02 15:23	42.4	42.4	42.4	42.3	42.3	42.3	42.3	42.3	42.3
2023-04-02 15:24	42.6	42.6	42.6	42.5	42.5	42.5	42.5	42.5	42.5
2023-04-02 15:25	42	42	42	41.9	41.9	41.9	41.9	41.9	41.9
2023-04-02 15:26	45.2	45.2	45.2	45.1	45.1	45.1	45.1	45.1	45.1
2023-04-02 15:27	42.5	42.5	42.5	42.4	42.4	42.4	42.4	42.4	42.4
2023-04-02 15:28	42.6	42.6	42.6	42.5	42.5	42.5	42.5	42.5	42.5
2023-04-02 15:29	44.7	44.7	44.7	44.6	44.6	44.6	44.6	44.6	44.6
2023-04-02 15:30	42.7	42.7	42.7	42.6	42.6	42.6	42.6	42.6	42.6
2023-04-02 15:31	42.4	42.4	42.4	42.3	42.3	42.3	42.3	42.3	42.3
2023-04-02 15:32	42.6	42.6	42.6	42.5	42.5	42.5	42.5	42.5	42.5
2023-04-02 15:33	45.3	45.3	45.3	45.2	45.2	45.2	45.2	45.2	45.2
2023-04-02 15:34	43.1	43.1	43.1	43	43	43	43	43	43
2023-04-02 15:35	44.7	44.7	44.7	44.6	44.6	44.6	44.6	44.6	44.6
2023-04-02 15:36	44.4	44.4	44.4	44.3	44.3	44.3	44.3	44.3	44.3
2023-04-02 15:37	45.6	45.6	45.6	45.5	45.5	45.5	45.5	45.5	45.5
2023-04-02 15:38	45.8	45.8	45.8	45.7	45.7	45.7	45.7	45.7	45.7
2023-04-02 15:39	44.5	44.5	44.5	44.4	44.4	44.4	44.4	44.4	44.4
2023-04-02 15:40	45.8	45.8	45.8	45.7	45.7	45.7	45.7	45.7	45.7
2023-04-02 15:41	44.2	44.2	44.2	44.1	44.1	44.1	44.1	44.1	44.1
2023-04-02 15:42	42.1	42.1	42.1	42	42	42	42	42	42
2023-04-02 15:43	45.5	45.5	45.5	45.4	45.4	45.4	45.4	45.4	45.4
2023-04-02 15:44	45.2	45.2	45.2	45.1	45.1	45.1	45.1	45.1	45.1
2023-04-02 15:45	42.9	42.9	42.9	42.8	42.8	42.8	42.8	42.8	42.8
2023-04-02 15:46	46.9	46.9	46.9	46.8	46.8	46.8	46.8	46.8	46.8
2023-04-02 15:47	43.9	43.9	43.9	43.8	43.8	43.8	43.8	43.8	43.8
2023-04-02 15:48	45.7	45.7	45.7	45.6	45.6	45.6	45.6	45.6	45.6
2023-04-02 15:49	44.8	44.8	44.8	44.7	44.7	44.7	44.7	44.7	44.7
2023-04-02 15:50	45.7	45.7	45.7	45.6	45.6	45.6	45.6	45.6	45.6
2023-04-02 15:51	45.1	45.1	45.1	45	45	45	45	45	45
2023-04-02 15:52	46	46	46	45.9	45.9	45.9	45.9	45.9	45.9

2023-04-02 15:53	44	44	44	43.9	43.9	43.9	43.9	43.9	43.9
2023-04-02 15:54	43.8	43.8	43.8	43.7	43.7	43.7	43.7	43.7	43.7
2023-04-02 15:55	44.7	44.7	44.7	44.6	44.6	44.6	44.6	44.6	44.6
2023-04-02 15:56	45.5	45.5	45.5	45.4	45.4	45.4	45.4	45.4	45.4
2023-04-02 15:57	45.3	45.3	45.3	45.2	45.2	45.2	45.2	45.2	45.2
2023-04-02 15:58	45	45	45	44.9	44.9	44.9	44.9	44.9	44.9
2023-04-02 15:59	44	44	44	43.9	43.9	43.9	43.9	43.9	43.9
2023-04-02 16:00	44.6	44.6	44.6	44.5	44.5	44.5	44.5	44.5	44.5
2023-04-02 16:01	45.2	45.2	45.2	45.1	45.1	45.1	45.1	45.1	45.1
2023-04-02 16:02	44.6	44.6	44.6	44.5	44.5	44.5	44.5	44.5	44.5
2023-04-02 16:03	44.9	44.9	44.9	44.8	44.8	44.8	44.8	44.8	44.8
2023-04-02 16:04	44.4	44.4	44.4	44.3	44.3	44.3	44.3	44.3	44.3
2023-04-02 16:05	45.1	45.1	45.1	45	45	45	45	45	45
2023-04-02 16:06	45.2	45.2	45.2	45.1	45.1	45.1	45.1	45.1	45.1
2023-04-02 16:07	44.7	44.7	44.7	44.6	44.6	44.6	44.6	44.6	44.6
2023-04-02 16:08	44.9	44.9	44.9	44.8	44.8	44.8	44.8	44.8	44.8
2023-04-02 16:09	43.9	43.9	43.9	43.8	43.8	43.8	43.8	43.8	43.8
2023-04-02 16:10	44.7	44.7	44.7	44.6	44.6	44.6	44.6	44.6	44.6
2023-04-02 16:11	44.4	44.4	44.4	44.3	44.3	44.3	44.3	44.3	44.3
2023-04-02 16:12	43.6	43.6	43.6	43.5	43.5	43.5	43.5	43.5	43.5
2023-04-02 16:13	44.7	44.7	44.7	44.6	44.6	44.6	44.6	44.6	44.6
2023-04-02 16:14	45.6	45.6	45.6	45.5	45.5	45.5	45.5	45.5	45.5
2023-04-02 16:15	44.9	44.9	44.9	44.8	44.8	44.8	44.8	44.8	44.8
2023-04-02 16:16	45.8	45.8	45.8	45.7	45.7	45.7	45.7	45.7	45.7
2023-04-02 16:17	45.6	45.6	45.6	45.5	45.5	45.5	45.5	45.5	45.5
2023-04-02 16:18	42.4	42.4	42.4	42.3	42.3	42.3	42.3	42.3	42.3
2023-04-02 16:19	43.7	43.7	43.7	43.6	43.6	43.6	43.6	43.6	43.6
2023-04-02 16:20	44.5	44.5	44.5	44.4	44.4	44.4	44.4	44.4	44.4
2023-04-02 16:21	46	46	46	45.9	45.9	45.9	45.9	45.9	45.9
2023-04-02 16:22	46.6	46.6	46.6	46.5	46.5	46.5	46.5	46.5	46.5
2023-04-02 16:23	44.6	44.6	44.6	44.5	44.5	44.5	44.5	44.5	44.5
2023-04-02 16:24	46.2	46.2	46.2	46.1	46.1	46.1	46.1	46.1	46.1
2023-04-02 16:25	45.2	45.2	45.2	45.1	45.1	45.1	45.1	45.1	45.1
2023-04-02 16:26	46.5	46.5	46.5	46.4	46.4	46.4	46.4	46.4	46.4
2023-04-02 16:27	50.7	50.7	50.7	50.6	50.6	50.6	50.6	50.6	50.6
2023-04-02 16:28	47.3	47.3	47.3	47.2	47.2	47.2	47.2	47.2	47.2
2023-04-02 16:29	46.2	46.2	46.2	46.1	46.1	46.1	46.1	46.1	46.1
2023-04-02 16:30	44.1	44.1	44.1	44	44	44	44	44	44
2023-04-02 16:31	43.9	43.9	43.9	43.8	43.8	43.8	43.8	43.8	43.8
2023-04-02 16:32	46.5	46.5	46.5	46.4	46.4	46.4	46.4	46.4	46.4
2023-04-02 16:33	43.3	43.3	43.3	43.2	43.2	43.2	43.2	43.2	43.2
2023-04-02 16:34	43.5	43.5	43.5	43.4	43.4	43.4	43.4	43.4	43.4
2023-04-02 16:35	44.7	44.7	44.7	44.6	44.6	44.6	44.6	44.6	44.6
2023-04-02 16:36	43.6	43.6	43.6	43.5	43.5	43.5	43.5	43.5	43.5
2023-04-02 16:37	43.9	43.9	43.9	43.8	43.8	43.8	43.8	43.8	43.8
2023-04-02 16:38	47.3	47.3	47.3	47.2	47.2	47.2	47.2	47.2	47.2
2023-04-02 16:39	47.7	47.7	47.7	47.6	47.6	47.6	47.6	47.6	47.6
2023-04-02 16:40	43.6	43.6	43.6	43.5	43.5	43.5	43.5	43.5	43.5
2023-04-02 16:41	45.6	45.6	45.6	45.5	45.5	45.5	45.5	45.5	45.5
2023-04-02 16:42	43.3	43.3	43.3	43.2	43.2	43.2	43.2	43.2	43.2

2023-04-02 16:43	44.5	44.5	44.5	44.4	44.4	44.4	44.4	44.4	44.4
2023-04-02 16:44	43.2	43.2	43.2	43.1	43.1	43.1	43.1	43.1	43.1
2023-04-02 16:45	42.8	42.8	42.8	42.7	42.7	42.7	42.7	42.7	42.7
2023-04-02 16:46	44.9	44.9	44.9	44.8	44.8	44.8	44.8	44.8	44.8
2023-04-02 16:47	46	46	46	45.9	45.9	45.9	45.9	45.9	45.9
2023-04-02 16:48	44.1	44.1	44.1	44	44	44	44	44	44
2023-04-02 16:49	43.8	43.8	43.8	43.7	43.7	43.7	43.7	43.7	43.7
2023-04-02 16:50	44.3	44.3	44.3	44.2	44.2	44.2	44.2	44.2	44.2
2023-04-02 16:51	47.8	47.8	47.8	47.7	47.7	47.7	47.7	47.7	47.7
2023-04-02 16:52	44.8	44.8	44.8	44.7	44.7	44.7	44.7	44.7	44.7
2023-04-02 16:53	43	43	43	42.9	42.9	42.9	42.9	42.9	42.9
2023-04-02 16:54	44.9	44.9	44.9	44.8	44.8	44.8	44.8	44.8	44.8
2023-04-02 16:55	45.3	45.3	45.3	45.2	45.2	45.2	45.2	45.2	45.2
2023-04-02 16:56	48.7	48.7	48.7	48.6	48.6	48.6	48.6	48.6	48.6
2023-04-02 16:57	58.8	58.8	58.8	58.7	58.7	58.7	58.7	58.7	58.7
2023-04-02 16:58	45	45	45	44.9	44.9	44.9	44.9	44.9	44.9
2023-04-02 16:59	44.7	44.7	44.7	44.6	44.6	44.6	44.6	44.6	44.6
2023-04-02 17:00	44.5	44.5	44.5	44.4	44.4	44.4	44.4	44.4	44.4
2023-04-02 17:01	46.7	46.7	46.7	46.6	46.6	46.6	46.6	46.6	46.6
2023-04-02 17:02	44.5	44.5	44.5	44.4	44.4	44.4	44.4	44.4	44.4
2023-04-02 17:03	43.5	43.5	43.5	43.4	43.4	43.4	43.4	43.4	43.4
2023-04-02 17:04	45.5	45.5	45.5	45.4	45.4	45.4	45.4	45.4	45.4
2023-04-02 17:05	43.9	43.9	43.9	43.8	43.8	43.8	43.8	43.8	43.8
2023-04-02 17:06	44.5	44.5	44.5	44.4	44.4	44.4	44.4	44.4	44.4
2023-04-02 17:07	44.3	44.3	44.3	44.2	44.2	44.2	44.2	44.2	44.2
2023-04-02 17:08	47.7	47.7	47.7	47.6	47.6	47.6	47.6	47.6	47.6
2023-04-02 17:09	43.7	43.7	43.7	43.6	43.6	43.6	43.6	43.6	43.6
2023-04-02 17:10	47.4	47.4	47.4	47.3	47.3	47.3	47.3	47.3	47.3
2023-04-02 17:11	47.1	47.1	47.1	47	47	47	47	47	47
2023-04-02 17:12	45.9	45.9	45.9	45.8	45.8	45.8	45.8	45.8	45.8
2023-04-02 17:13	46.3	46.3	46.3	46.2	46.2	46.2	46.2	46.2	46.2
2023-04-02 17:14	45.2	45.2	45.2	45.1	45.1	45.1	45.1	45.1	45.1
2023-04-02 17:15	44.9	44.9	44.9	44.8	44.8	44.8	44.8	44.8	44.8
2023-04-02 17:16	44.7	44.7	44.7	44.6	44.6	44.6	44.6	44.6	44.6
2023-04-02 17:17	46.1	46.1	46.1	46	46	46	46	46	46
2023-04-02 17:18	45.2	45.2	45.2	45.1	45.1	45.1	45.1	45.1	45.1
2023-04-02 17:19	46.9	46.9	46.9	46.8	46.8	46.8	46.8	46.8	46.8
2023-04-02 17:20	44.6	44.6	44.6	44.5	44.5	44.5	44.5	44.5	44.5
2023-04-02 17:21	47.3	47.3	47.3	47.2	47.2	47.2	47.2	47.2	47.2
2023-04-02 17:22	45.4	45.4	45.4	45.3	45.3	45.3	45.3	45.3	45.3
2023-04-02 17:23	46.6	46.6	46.6	46.5	46.5	46.5	46.5	46.5	46.5
2023-04-02 17:24	45.8	45.8	45.8	45.7	45.7	45.7	45.7	45.7	45.7
2023-04-02 17:25	47.1	47.1	47.1	47	47	47	47	47	47
2023-04-02 17:26	48.9	48.9	48.9	48.8	48.8	48.8	48.8	48.8	48.8
2023-04-02 17:27	44.1	44.1	44.1	44	44	44	44	44	44
2023-04-02 17:28	45.7	45.7	45.7	45.6	45.6	45.6	45.6	45.6	45.6
2023-04-02 17:29	45.6	45.6	45.6	45.5	45.5	45.5	45.5	45.5	45.5
2023-04-02 17:30	45.3	45.3	45.3	45.2	45.2	45.2	45.2	45.2	45.2
2023-04-02 17:31	47.4	47.4	47.4	47.3	47.3	47.3	47.3	47.3	47.3
2023-04-02 17:32	44.7	44.7	44.7	44.6	44.6	44.6	44.6	44.6	44.6

2023-04-02 17:33	44	44	44	43.9	43.9	43.9	43.9	43.9	43.9
2023-04-02 17:34	45	45	45	44.9	44.9	44.9	44.9	44.9	44.9
2023-04-02 17:35	46.2	46.2	46.2	46.1	46.1	46.1	46.1	46.1	46.1
2023-04-02 17:36	46.2	46.2	46.2	46.1	46.1	46.1	46.1	46.1	46.1
2023-04-02 17:37	59.3	59.3	59.3	59.2	59.2	59.2	59.2	59.2	59.2
2023-04-02 17:38	45.3	45.3	45.3	45.2	45.2	45.2	45.2	45.2	45.2
2023-04-02 17:39	44.9	44.9	44.9	44.8	44.8	44.8	44.8	44.8	44.8
2023-04-02 17:40	44.4	44.4	44.4	44.3	44.3	44.3	44.3	44.3	44.3
2023-04-02 17:41	43.8	43.8	43.8	43.7	43.7	43.7	43.7	43.7	43.7
2023-04-02 17:42	45.5	45.5	45.5	45.4	45.4	45.4	45.4	45.4	45.4
2023-04-02 17:43	44.4	44.4	44.4	44.3	44.3	44.3	44.3	44.3	44.3
2023-04-02 17:44	45.5	45.5	45.5	45.4	45.4	45.4	45.4	45.4	45.4
2023-04-02 17:45	45.2	45.2	45.2	45.1	45.1	45.1	45.1	45.1	45.1
2023-04-02 17:46	44.8	44.8	44.8	44.7	44.7	44.7	44.7	44.7	44.7
2023-04-02 17:47	46	46	46	45.9	45.9	45.9	45.9	45.9	45.9
2023-04-02 17:48	43.7	43.7	43.7	43.6	43.6	43.6	43.6	43.6	43.6
2023-04-02 17:49	45	45	45	44.9	44.9	44.9	44.9	44.9	44.9
2023-04-02 17:50	44.5	44.5	44.5	44.4	44.4	44.4	44.4	44.4	44.4
2023-04-02 17:51	44.7	44.7	44.7	44.6	44.6	44.6	44.6	44.6	44.6
2023-04-02 17:52	47.5	47.5	47.5	47.4	47.4	47.4	47.4	47.4	47.4
2023-04-02 17:53	60.8	60.8	60.8	60.7	60.7	60.7	60.7	60.7	60.7
2023-04-02 17:54	45.4	45.4	45.4	45.3	45.3	45.3	45.3	45.3	45.3
2023-04-02 17:55	44	44	44	43.9	43.9	43.9	43.9	43.9	43.9
2023-04-02 17:56	45.2	45.2	45.2	45.1	45.1	45.1	45.1	45.1	45.1
2023-04-02 17:57	46.6	46.6	46.6	46.5	46.5	46.5	46.5	46.5	46.5
2023-04-02 17:58	46	46	46	45.9	45.9	45.9	45.9	45.9	45.9
2023-04-02 17:59	44.6	44.6	44.6	44.5	44.5	44.5	44.5	44.5	44.5
2023-04-02 18:00	51.3	51.3	51.3	51.2	51.2	51.2	51.2	51.2	51.2
2023-04-02 18:01	46.2	46.2	46.2	46.1	46.1	46.1	46.1	46.1	46.1
2023-04-02 18:02	48.2	48.2	48.2	48.1	48.1	48.1	48.1	48.1	48.1
2023-04-02 18:03	43.8	43.8	43.8	43.7	43.7	43.7	43.7	43.7	43.7
2023-04-02 18:04	47.5	47.5	47.5	47.4	47.4	47.4	47.4	47.4	47.4
2023-04-02 18:05	47.1	47.1	47.1	47	47	47	47	47	47
2023-04-02 18:06	45.2	45.2	45.2	45.1	45.1	45.1	45.1	45.1	45.1
2023-04-02 18:07	49.1	49.1	49.1	49	49	49	49	49	49
2023-04-02 18:08	46.6	46.6	46.6	46.5	46.5	46.5	46.5	46.5	46.5
2023-04-02 18:09	45.6	45.6	45.6	45.5	45.5	45.5	45.5	45.5	45.5
2023-04-02 18:10	48.1	48.1	48.1	48	48	48	48	48	48
2023-04-02 18:11	43.8	43.8	43.8	43.7	43.7	43.7	43.7	43.7	43.7
2023-04-02 18:12	45	45	45	44.9	44.9	44.9	44.9	44.9	44.9
2023-04-02 18:13	45.8	45.8	45.8	45.7	45.7	45.7	45.7	45.7	45.7
2023-04-02 18:14	44.3	44.3	44.3	44.2	44.2	44.2	44.2	44.2	44.2
2023-04-02 18:15	44.6	44.6	44.6	44.5	44.5	44.5	44.5	44.5	44.5
2023-04-02 18:16	45.1	45.1	45.1	45	45	45	45	45	45
2023-04-02 18:17	44.9	44.9	44.9	44.8	44.8	44.8	44.8	44.8	44.8
2023-04-02 18:18	48.5	48.5	48.5	48.4	48.4	48.4	48.4	48.4	48.4
2023-04-02 18:19	44.9	44.9	44.9	44.8	44.8	44.8	44.8	44.8	44.8
2023-04-02 18:20	44.8	44.8	44.8	44.7	44.7	44.7	44.7	44.7	44.7
2023-04-02 18:21	45.3	45.3	45.3	45.2	45.2	45.2	45.2	45.2	45.2
2023-04-02 18:22	53.6	53.6	53.6	53.5	53.5	53.5	53.5	53.5	53.5

2023-04-02 18:23	57.7	57.7	57.7	57.6	57.6	57.6	57.6	57.6	57.6
2023-04-02 18:24	51.5	51.5	51.5	51.4	51.4	51.4	51.4	51.4	51.4
2023-04-02 18:25	49.9	49.9	49.9	49.8	49.8	49.8	49.8	49.8	49.8
2023-04-02 18:26	47.1	47.1	47.1	47	47	47	47	47	47
2023-04-02 18:27	45.9	45.9	45.9	45.8	45.8	45.8	45.8	45.8	45.8
2023-04-02 18:28	45.9	45.9	45.9	45.8	45.8	45.8	45.8	45.8	45.8
2023-04-02 18:29	44.7	44.7	44.7	44.6	44.6	44.6	44.6	44.6	44.6
2023-04-02 18:30	44.8	44.8	44.8	44.7	44.7	44.7	44.7	44.7	44.7
2023-04-02 18:31	43.5	43.5	43.5	43.4	43.4	43.4	43.4	43.4	43.4
2023-04-02 18:32	48.3	48.3	48.3	48.2	48.2	48.2	48.2	48.2	48.2
2023-04-02 18:33	45.9	45.9	45.9	45.8	45.8	45.8	45.8	45.8	45.8
2023-04-02 18:34	45.6	45.6	45.6	45.5	45.5	45.5	45.5	45.5	45.5
2023-04-02 18:35	44.3	44.3	44.3	44.2	44.2	44.2	44.2	44.2	44.2
2023-04-02 18:36	48.6	48.6	48.6	48.5	48.5	48.5	48.5	48.5	48.5
2023-04-02 18:37	44.6	44.6	44.6	44.5	44.5	44.5	44.5	44.5	44.5
2023-04-02 18:38	44.2	44.2	44.2	44.1	44.1	44.1	44.1	44.1	44.1
2023-04-02 18:39	43.6	43.6	43.6	43.5	43.5	43.5	43.5	43.5	43.5
2023-04-02 18:40	44.9	44.9	44.9	44.8	44.8	44.8	44.8	44.8	44.8
2023-04-02 18:41	46.1	46.1	46.1	46	46	46	46	46	46
2023-04-02 18:42	46.7	46.7	46.7	46.6	46.6	46.6	46.6	46.6	46.6
2023-04-02 18:43	49.2	49.2	49.2	49.1	49.1	49.1	49.1	49.1	49.1
2023-04-02 18:44	51.4	51.4	51.4	51.3	51.3	51.3	51.3	51.3	51.3
2023-04-02 18:45	44.8	44.8	44.8	44.7	44.7	44.7	44.7	44.7	44.7
2023-04-02 18:46	47.2	47.2	47.2	47.1	47.1	47.1	47.1	47.1	47.1
2023-04-02 18:47	47.8	47.8	47.8	47.7	47.7	47.7	47.7	47.7	47.7
2023-04-02 18:48	45.8	45.8	45.8	45.7	45.7	45.7	45.7	45.7	45.7
2023-04-02 18:49	44.6	44.6	44.6	44.5	44.5	44.5	44.5	44.5	44.5
2023-04-02 18:50	46.1	46.1	46.1	46	46	46	46	46	46
2023-04-02 18:51	47.1	47.1	47.1	47	47	47	47	47	47
2023-04-02 18:52	48.2	48.2	48.2	48.1	48.1	48.1	48.1	48.1	48.1
2023-04-02 18:53	45.5	45.5	45.5	45.4	45.4	45.4	45.4	45.4	45.4
2023-04-02 18:54	45.5	45.5	45.5	45.4	45.4	45.4	45.4	45.4	45.4
2023-04-02 18:55	47.6	47.6	47.6	47.5	47.5	47.5	47.5	47.5	47.5
2023-04-02 18:56	48.9	48.9	48.9	48.8	48.8	48.8	48.8	48.8	48.8
2023-04-02 18:57	44.6	44.6	44.6	44.5	44.5	44.5	44.5	44.5	44.5
2023-04-02 18:58	45.4	45.4	45.4	45.3	45.3	45.3	45.3	45.3	45.3
2023-04-02 18:59	45.7	45.7	45.7	45.6	45.6	45.6	45.6	45.6	45.6
2023-04-02 19:00	47.2	47.2	47.2	47.1	47.1	47.1	47.1	47.1	47.1
2023-04-02 19:01	46.7	46.7	46.7	46.6	46.6	46.6	46.6	46.6	46.6
2023-04-02 19:02	47.6	47.6	47.6	47.5	47.5	47.5	47.5	47.5	47.5
2023-04-02 19:03	44.7	44.7	44.7	44.6	44.6	44.6	44.6	44.6	44.6
2023-04-02 19:04	45.4	45.4	45.4	45.3	45.3	45.3	45.3	45.3	45.3
2023-04-02 19:05	45.9	45.9	45.9	45.8	45.8	45.8	45.8	45.8	45.8
2023-04-02 19:06	45.7	45.7	45.7	45.6	45.6	45.6	45.6	45.6	45.6
2023-04-02 19:07	49.1	49.1	49.1	49	49	49	49	49	49
2023-04-02 19:08	50.7	50.7	50.7	50.6	50.6	50.6	50.6	50.6	50.6
2023-04-02 19:09	45.6	45.6	45.6	45.5	45.5	45.5	45.5	45.5	45.5
2023-04-02 19:10	45.7	45.7	45.7	45.6	45.6	45.6	45.6	45.6	45.6
2023-04-02 19:11	51.7	51.7	51.7	51.6	51.6	51.6	51.6	51.6	51.6
2023-04-02 19:12	48.8	48.8	48.8	48.7	48.7	48.7	48.7	48.7	48.7

2023-04-02 19:13	47.5	47.5	47.5	47.4	47.4	47.4	47.4	47.4	47.4
2023-04-02 19:14	45.6	45.6	45.6	45.5	45.5	45.5	45.5	45.5	45.5
2023-04-02 19:15	47.5	47.5	47.5	47.4	47.4	47.4	47.4	47.4	47.4
2023-04-02 19:16	48	48	48	47.9	47.9	47.9	47.9	47.9	47.9
2023-04-02 19:17	46.4	46.4	46.4	46.3	46.3	46.3	46.3	46.3	46.3
2023-04-02 19:18	44.8	44.8	44.8	44.7	44.7	44.7	44.7	44.7	44.7
2023-04-02 19:19	48.6	48.6	48.6	48.5	48.5	48.5	48.5	48.5	48.5
2023-04-02 19:20	45.4	45.4	45.4	45.3	45.3	45.3	45.3	45.3	45.3
2023-04-02 19:21	46.2	46.2	46.2	46.1	46.1	46.1	46.1	46.1	46.1
2023-04-02 19:22	44.9	44.9	44.9	44.8	44.8	44.8	44.8	44.8	44.8
2023-04-02 19:23	45.2	45.2	45.2	45.1	45.1	45.1	45.1	45.1	45.1
2023-04-02 19:24	46.3	46.3	46.3	46.2	46.2	46.2	46.2	46.2	46.2
2023-04-02 19:25	45	45	45	44.9	44.9	44.9	44.9	44.9	44.9
2023-04-02 19:26	45.4	45.4	45.4	45.3	45.3	45.3	45.3	45.3	45.3
2023-04-02 19:27	45.2	45.2	45.2	45.1	45.1	45.1	45.1	45.1	45.1
2023-04-02 19:28	46.4	46.4	46.4	46.3	46.3	46.3	46.3	46.3	46.3
2023-04-02 19:29	44.3	44.3	44.3	44.2	44.2	44.2	44.2	44.2	44.2
2023-04-02 19:30	47.3	47.3	47.3	47.2	47.2	47.2	47.2	47.2	47.2
2023-04-02 19:31	44	44	44	43.9	43.9	43.9	43.9	43.9	43.9
2023-04-02 19:32	46.8	46.8	46.8	46.7	46.7	46.7	46.7	46.7	46.7
2023-04-02 19:33	47.2	47.2	47.2	47.1	47.1	47.1	47.1	47.1	47.1
2023-04-02 19:34	44.8	44.8	44.8	44.7	44.7	44.7	44.7	44.7	44.7
2023-04-02 19:35	46.8	46.8	46.8	46.7	46.7	46.7	46.7	46.7	46.7
2023-04-02 19:36	45.3	45.3	45.3	45.2	45.2	45.2	45.2	45.2	45.2
2023-04-02 19:37	44.6	44.6	44.6	44.5	44.5	44.5	44.5	44.5	44.5
2023-04-02 19:38	45.3	45.3	45.3	45.2	45.2	45.2	45.2	45.2	45.2
2023-04-02 19:39	44.1	44.1	44.1	44	44	44	44	44	44
2023-04-02 19:40	45.9	45.9	45.9	45.8	45.8	45.8	45.8	45.8	45.8
2023-04-02 19:41	44.9	44.9	44.9	44.8	44.8	44.8	44.8	44.8	44.8
2023-04-02 19:42	45.8	45.8	45.8	45.7	45.7	45.7	45.7	45.7	45.7
2023-04-02 19:43	46	46	46	45.9	45.9	45.9	45.9	45.9	45.9
2023-04-02 19:44	46.4	46.4	46.4	46.3	46.3	46.3	46.3	46.3	46.3
2023-04-02 19:45	47.5	47.5	47.5	47.4	47.4	47.4	47.4	47.4	47.4
2023-04-02 19:46	46.8	46.8	46.8	46.7	46.7	46.7	46.7	46.7	46.7
2023-04-02 19:47	46.7	46.7	46.7	46.6	46.6	46.6	46.6	46.6	46.6
2023-04-02 19:48	45.6	45.6	45.6	45.5	45.5	45.5	45.5	45.5	45.5
2023-04-02 19:49	44.3	44.3	44.3	44.2	44.2	44.2	44.2	44.2	44.2
2023-04-02 19:50	46.7	46.7	46.7	46.6	46.6	46.6	46.6	46.6	46.6
2023-04-02 19:51	45.7	45.7	45.7	45.6	45.6	45.6	45.6	45.6	45.6
2023-04-02 19:52	46.3	46.3	46.3	46.2	46.2	46.2	46.2	46.2	46.2
2023-04-02 19:53	45.4	45.4	45.4	45.3	45.3	45.3	45.3	45.3	45.3
2023-04-02 19:54	44.1	44.1	44.1	44	44	44	44	44	44
2023-04-02 19:55	46.4	46.4	46.4	46.3	46.3	46.3	46.3	46.3	46.3
2023-04-02 19:56	46	46	46	45.9	45.9	45.9	45.9	45.9	45.9
2023-04-02 19:57	45.6	45.6	45.6	45.5	45.5	45.5	45.5	45.5	45.5
2023-04-02 19:58	45.7	45.7	45.7	45.6	45.6	45.6	45.6	45.6	45.6
2023-04-02 19:59	46.9	46.9	46.9	46.8	46.8	46.8	46.8	46.8	46.8
2023-04-02 20:00	45.9	45.9	45.9	45.8	45.8	45.8	45.8	45.8	45.8
2023-04-02 20:01	44.9	44.9	44.9	44.8	44.8	44.8	44.8	44.8	44.8
2023-04-02 20:02	46.2	46.2	46.2	46.1	46.1	46.1	46.1	46.1	46.1

2023-04-02 20:03	44.9	44.9	44.9	44.8	44.8	44.8	44.8	44.8	44.8
2023-04-02 20:04	45.6	45.6	45.6	45.5	45.5	45.5	45.5	45.5	45.5
2023-04-02 20:05	45.3	45.3	45.3	45.2	45.2	45.2	45.2	45.2	45.2
2023-04-02 20:06	44.7	44.7	44.7	44.6	44.6	44.6	44.6	44.6	44.6
2023-04-02 20:07	44.6	44.6	44.6	44.5	44.5	44.5	44.5	44.5	44.5
2023-04-02 20:08	43.9	43.9	43.9	43.8	43.8	43.8	43.8	43.8	43.8
2023-04-02 20:09	44.6	44.6	44.6	44.5	44.5	44.5	44.5	44.5	44.5
2023-04-02 20:10	43	43	43	42.9	42.9	42.9	42.9	42.9	42.9
2023-04-02 20:11	43.4	43.4	43.4	43.3	43.3	43.3	43.3	43.3	43.3
2023-04-02 20:12	43.6	43.6	43.6	43.5	43.5	43.5	43.5	43.5	43.5
2023-04-02 20:13	43.4	43.4	43.4	43.3	43.3	43.3	43.3	43.3	43.3
2023-04-02 20:14	46.7	46.7	46.7	46.6	46.6	46.6	46.6	46.6	46.6
2023-04-02 20:15	46.8	46.8	46.8	46.7	46.7	46.7	46.7	46.7	46.7
2023-04-02 20:16	52.2	52.2	52.2	52.1	52.1	52.1	52.1	52.1	52.1
2023-04-02 20:17	44.3	44.3	44.3	44.2	44.2	44.2	44.2	44.2	44.2
2023-04-02 20:18	44.8	44.8	44.8	44.7	44.7	44.7	44.7	44.7	44.7
2023-04-02 20:19	44	44	44	43.9	43.9	43.9	43.9	43.9	43.9
2023-04-02 20:20	44.3	44.3	44.3	44.2	44.2	44.2	44.2	44.2	44.2
2023-04-02 20:21	45.7	45.7	45.7	45.6	45.6	45.6	45.6	45.6	45.6
2023-04-02 20:22	45.4	45.4	45.4	45.3	45.3	45.3	45.3	45.3	45.3
2023-04-02 20:23	47.2	47.2	47.2	47.1	47.1	47.1	47.1	47.1	47.1
2023-04-02 20:24	45.5	45.5	45.5	45.4	45.4	45.4	45.4	45.4	45.4
2023-04-02 20:25	44.5	44.5	44.5	44.4	44.4	44.4	44.4	44.4	44.4
2023-04-02 20:26	44.7	44.7	44.7	44.6	44.6	44.6	44.6	44.6	44.6
2023-04-02 20:27	45.8	45.8	45.8	45.7	45.7	45.7	45.7	45.7	45.7
2023-04-02 20:28	43.6	43.6	43.6	43.5	43.5	43.5	43.5	43.5	43.5
2023-04-02 20:29	44.4	44.4	44.4	44.3	44.3	44.3	44.3	44.3	44.3
2023-04-02 20:30	44.1	44.1	44.1	44	44	44	44	44	44
2023-04-02 20:31	45.6	45.6	45.6	45.5	45.5	45.5	45.5	45.5	45.5
2023-04-02 20:32	46.5	46.5	46.5	46.4	46.4	46.4	46.4	46.4	46.4
2023-04-02 20:33	45.3	45.3	45.3	45.2	45.2	45.2	45.2	45.2	45.2
2023-04-02 20:34	45.7	45.7	45.7	45.6	45.6	45.6	45.6	45.6	45.6
2023-04-02 20:35	44.4	44.4	44.4	44.3	44.3	44.3	44.3	44.3	44.3
2023-04-02 20:36	43.5	43.5	43.5	43.4	43.4	43.4	43.4	43.4	43.4
2023-04-02 20:37	44.4	44.4	44.4	44.3	44.3	44.3	44.3	44.3	44.3
2023-04-02 20:38	46	46	46	45.9	45.9	45.9	45.9	45.9	45.9
2023-04-02 20:39	47.6	47.6	47.6	47.5	47.5	47.5	47.5	47.5	47.5
2023-04-02 20:40	46.4	46.4	46.4	46.3	46.3	46.3	46.3	46.3	46.3
2023-04-02 20:41	45.1	45.1	45.1	45	45	45	45	45	45
2023-04-02 20:42	48.5	48.5	48.5	48.4	48.4	48.4	48.4	48.4	48.4
2023-04-02 20:43	44.2	44.2	44.2	44.1	44.1	44.1	44.1	44.1	44.1
2023-04-02 20:44	45	45	45	44.9	44.9	44.9	44.9	44.9	44.9
2023-04-02 20:45	44.1	44.1	44.1	44	44	44	44	44	44
2023-04-02 20:46	45.3	45.3	45.3	45.2	45.2	45.2	45.2	45.2	45.2
2023-04-02 20:47	46.3	46.3	46.3	46.2	46.2	46.2	46.2	46.2	46.2
2023-04-02 20:48	46	46	46	45.9	45.9	45.9	45.9	45.9	45.9
2023-04-02 20:49	45.4	45.4	45.4	45.3	45.3	45.3	45.3	45.3	45.3
2023-04-02 20:50	44	44	44	43.9	43.9	43.9	43.9	43.9	43.9
2023-04-02 20:51	44.8	44.8	44.8	44.7	44.7	44.7	44.7	44.7	44.7
2023-04-02 20:52	45.7	45.7	45.7	45.6	45.6	45.6	45.6	45.6	45.6

2023-04-02 20:53	45.4	45.4	45.4	45.3	45.3	45.3	45.3	45.3	45.3
2023-04-02 20:54	44.3	44.3	44.3	44.2	44.2	44.2	44.2	44.2	44.2
2023-04-02 20:55	44.3	44.3	44.3	44.2	44.2	44.2	44.2	44.2	44.2
2023-04-02 20:56	44.5	44.5	44.5	44.4	44.4	44.4	44.4	44.4	44.4
2023-04-02 20:57	45.2	45.2	45.2	45.1	45.1	45.1	45.1	45.1	45.1
2023-04-02 20:58	46.2	46.2	46.2	46.1	46.1	46.1	46.1	46.1	46.1
2023-04-02 20:59	46.6	46.6	46.6	46.5	46.5	46.5	46.5	46.5	46.5
2023-04-02 21:00	42.6	42.6	42.6	42.5	42.5	42.5	42.5	42.5	42.5
2023-04-02 21:01	42.8	42.8	42.8	42.7	42.7	42.7	42.7	42.7	42.7
2023-04-02 21:02	46	46	46	45.9	45.9	45.9	45.9	45.9	45.9
2023-04-02 21:03	44.6	44.6	44.6	44.5	44.5	44.5	44.5	44.5	44.5
2023-04-02 21:04	44.6	44.6	44.6	44.5	44.5	44.5	44.5	44.5	44.5
2023-04-02 21:05	43.7	43.7	43.7	43.6	43.6	43.6	43.6	43.6	43.6
2023-04-02 21:06	46	46	46	45.9	45.9	45.9	45.9	45.9	45.9
2023-04-02 21:07	43.9	43.9	43.9	43.8	43.8	43.8	43.8	43.8	43.8
2023-04-02 21:08	45.1	45.1	45.1	45	45	45	45	45	45
2023-04-02 21:09	45.1	45.1	45.1	45	45	45	45	45	45
2023-04-02 21:10	46.9	46.9	46.9	46.8	46.8	46.8	46.8	46.8	46.8
2023-04-02 21:11	48.3	48.3	48.3	48.2	48.2	48.2	48.2	48.2	48.2
2023-04-02 21:12	43.7	43.7	43.7	43.6	43.6	43.6	43.6	43.6	43.6
2023-04-02 21:13	44.5	44.5	44.5	44.4	44.4	44.4	44.4	44.4	44.4
2023-04-02 21:14	43.5	43.5	43.5	43.4	43.4	43.4	43.4	43.4	43.4
2023-04-02 21:15	45.1	45.1	45.1	45	45	45	45	45	45
2023-04-02 21:16	44.8	44.8	44.8	44.7	44.7	44.7	44.7	44.7	44.7
2023-04-02 21:17	44.8	44.8	44.8	44.7	44.7	44.7	44.7	44.7	44.7
2023-04-02 21:18	47.4	47.4	47.4	47.3	47.3	47.3	47.3	47.3	47.3
2023-04-02 21:19	59	59	59	58.9	58.9	58.9	58.9	58.9	58.9
2023-04-02 21:20	46.3	46.3	46.3	46.2	46.2	46.2	46.2	46.2	46.2
2023-04-02 21:21	45	45	45	44.9	44.9	44.9	44.9	44.9	44.9
2023-04-02 21:22	45.8	45.8	45.8	45.7	45.7	45.7	45.7	45.7	45.7
2023-04-02 21:23	48.4	48.4	48.4	48.3	48.3	48.3	48.3	48.3	48.3
2023-04-02 21:24	44.6	44.6	44.6	44.5	44.5	44.5	44.5	44.5	44.5
2023-04-02 21:25	46	46	46	45.9	45.9	45.9	45.9	45.9	45.9
2023-04-02 21:26	44.7	44.7	44.7	44.6	44.6	44.6	44.6	44.6	44.6
2023-04-02 21:27	47.9	47.9	47.9	47.8	47.8	47.8	47.8	47.8	47.8
2023-04-02 21:28	43.9	43.9	43.9	43.8	43.8	43.8	43.8	43.8	43.8
2023-04-02 21:29	43.7	43.7	43.7	43.6	43.6	43.6	43.6	43.6	43.6
2023-04-02 21:30	44.5	44.5	44.5	44.4	44.4	44.4	44.4	44.4	44.4
2023-04-02 21:31	41.8	41.8	41.8	41.7	41.7	41.7	41.7	41.7	41.7
2023-04-02 21:32	44.1	44.1	44.1	44	44	44	44	44	44
2023-04-02 21:33	42	42	42	41.9	41.9	41.9	41.9	41.9	41.9
2023-04-02 21:34	46	46	46	45.9	45.9	45.9	45.9	45.9	45.9
2023-04-02 21:35	47.1	47.1	47.1	47	47	47	47	47	47
2023-04-02 21:36	46.4	46.4	46.4	46.3	46.3	46.3	46.3	46.3	46.3
2023-04-02 21:37	43.7	43.7	43.7	43.6	43.6	43.6	43.6	43.6	43.6
2023-04-02 21:38	44.2	44.2	44.2	44.1	44.1	44.1	44.1	44.1	44.1
2023-04-02 21:39	42.9	42.9	42.9	42.8	42.8	42.8	42.8	42.8	42.8
2023-04-02 21:40	45.1	45.1	45.1	45	45	45	45	45	45
2023-04-02 21:41	42.1	42.1	42.1	42	42	42	42	42	42
2023-04-02 21:42	43.5	43.5	43.5	43.4	43.4	43.4	43.4	43.4	43.4

2023-04-02 21:43	41.8	41.8	41.8	41.7	41.7	41.7	41.7	41.7	41.7
2023-04-02 21:44	43.3	43.3	43.3	43.2	43.2	43.2	43.2	43.2	43.2
2023-04-02 21:45	44.4	44.4	44.4	44.3	44.3	44.3	44.3	44.3	44.3
2023-04-02 21:46	43.5	43.5	43.5	43.4	43.4	43.4	43.4	43.4	43.4
2023-04-02 21:47	45.1	45.1	45.1	45	45	45	45	45	45
2023-04-02 21:48	42.7	42.7	42.7	42.6	42.6	42.6	42.6	42.6	42.6
2023-04-02 21:49	45.4	45.4	45.4	45.3	45.3	45.3	45.3	45.3	45.3
2023-04-02 21:50	42.6	42.6	42.6	42.5	42.5	42.5	42.5	42.5	42.5
2023-04-02 21:51	47.3	47.3	47.3	47.2	47.2	47.2	47.2	47.2	47.2
2023-04-02 21:52	44.8	44.8	44.8	44.7	44.7	44.7	44.7	44.7	44.7
2023-04-02 21:53	43.2	43.2	43.2	43.1	43.1	43.1	43.1	43.1	43.1
2023-04-02 21:54	43.7	43.7	43.7	43.6	43.6	43.6	43.6	43.6	43.6
2023-04-02 21:55	44.2	44.2	44.2	44.1	44.1	44.1	44.1	44.1	44.1
2023-04-02 21:56	46.2	46.2	46.2	46.1	46.1	46.1	46.1	46.1	46.1
2023-04-02 21:57	44.3	44.3	44.3	44.2	44.2	44.2	44.2	44.2	44.2
2023-04-02 21:58	45.3	45.3	45.3	45.2	45.2	45.2	45.2	45.2	45.2
2023-04-02 21:59	46.2	46.2	46.2	46.1	46.1	46.1	46.1	46.1	46.1
2023-04-02 22:00	44.9	44.9	44.9	44.8	44.8	44.8	44.8	44.8	44.8
2023-04-02 22:01	42.9	42.9	42.9	42.8	42.8	42.8	42.8	42.8	42.8
2023-04-02 22:02	41.7	41.7	41.7	41.6	41.6	41.6	41.6	41.6	41.6
2023-04-02 22:03	42.2	42.2	42.2	42.1	42.1	42.1	42.1	42.1	42.1
2023-04-02 22:04	42.6	42.6	42.6	42.5	42.5	42.5	42.5	42.5	42.5
2023-04-02 22:05	43.2	43.2	43.2	43.1	43.1	43.1	43.1	43.1	43.1
2023-04-02 22:06	43.8	43.8	43.8	43.7	43.7	43.7	43.7	43.7	43.7
2023-04-02 22:07	42.2	42.2	42.2	42.1	42.1	42.1	42.1	42.1	42.1
2023-04-02 22:08	43.6	43.6	43.6	43.5	43.5	43.5	43.5	43.5	43.5
2023-04-02 22:09	42.8	42.8	42.8	42.7	42.7	42.7	42.7	42.7	42.7
2023-04-02 22:10	41	41	41	40.9	40.9	40.9	40.9	40.9	40.9
2023-04-02 22:11	45.2	45.2	45.2	45.1	45.1	45.1	45.1	45.1	45.1
2023-04-02 22:12	39.8	39.8	39.8	39.7	39.7	39.7	39.7	39.7	39.7
2023-04-02 22:13	42.1	42.1	42.1	42	42	42	42	42	42
2023-04-02 22:14	43.4	43.4	43.4	43.3	43.3	43.3	43.3	43.3	43.3
2023-04-02 22:15	38.5	38.5	38.5	38.4	38.4	38.4	38.4	38.4	38.4
2023-04-02 22:16	42.8	42.8	42.8	42.7	42.7	42.7	42.7	42.7	42.7
2023-04-02 22:17	43.4	43.4	43.4	43.3	43.3	43.3	43.3	43.3	43.3
2023-04-02 22:18	43.1	43.1	43.1	43	43	43	43	43	43
2023-04-02 22:19	45.2	45.2	45.2	45.1	45.1	45.1	45.1	45.1	45.1
2023-04-02 22:20	41.8	41.8	41.8	41.7	41.7	41.7	41.7	41.7	41.7
2023-04-02 22:21	44.8	44.8	44.8	44.7	44.7	44.7	44.7	44.7	44.7
2023-04-02 22:22	41.9	41.9	41.9	41.8	41.8	41.8	41.8	41.8	41.8
2023-04-02 22:23	42.2	42.2	42.2	42.1	42.1	42.1	42.1	42.1	42.1
2023-04-02 22:24	43	43	43	42.9	42.9	42.9	42.9	42.9	42.9
2023-04-02 22:25	43	43	43	42.9	42.9	42.9	42.9	42.9	42.9
2023-04-02 22:26	42	42	42	41.9	41.9	41.9	41.9	41.9	41.9
2023-04-02 22:27	42.2	42.2	42.2	42.1	42.1	42.1	42.1	42.1	42.1
2023-04-02 22:28	43.8	43.8	43.8	43.7	43.7	43.7	43.7	43.7	43.7
2023-04-02 22:29	44.2	44.2	44.2	44.1	44.1	44.1	44.1	44.1	44.1
2023-04-02 22:30	40.4	40.4	40.4	40.3	40.3	40.3	40.3	40.3	40.3
2023-04-02 22:31	45.3	45.3	45.3	45.2	45.2	45.2	45.2	45.2	45.2
2023-04-02 22:32	42.5	42.5	42.5	42.4	42.4	42.4	42.4	42.4	42.4

2023-04-02 22:33	44.2	44.2	44.2	44.1	44.1	44.1	44.1	44.1	44.1
2023-04-02 22:34	43.7	43.7	43.7	43.6	43.6	43.6	43.6	43.6	43.6
2023-04-02 22:35	44.9	44.9	44.9	44.8	44.8	44.8	44.8	44.8	44.8
2023-04-02 22:36	43	43	43	42.9	42.9	42.9	42.9	42.9	42.9
2023-04-02 22:37	44.3	44.3	44.3	44.2	44.2	44.2	44.2	44.2	44.2
2023-04-02 22:38	45	45	45	44.9	44.9	44.9	44.9	44.9	44.9
2023-04-02 22:39	44.2	44.2	44.2	44.1	44.1	44.1	44.1	44.1	44.1
2023-04-02 22:40	44.5	44.5	44.5	44.4	44.4	44.4	44.4	44.4	44.4
2023-04-02 22:41	43.7	43.7	43.7	43.6	43.6	43.6	43.6	43.6	43.6
2023-04-02 22:42	43.3	43.3	43.3	43.2	43.2	43.2	43.2	43.2	43.2
2023-04-02 22:43	45	45	45	44.9	44.9	44.9	44.9	44.9	44.9
2023-04-02 22:44	43.6	43.6	43.6	43.5	43.5	43.5	43.5	43.5	43.5
2023-04-02 22:45	42.7	42.7	42.7	42.6	42.6	42.6	42.6	42.6	42.6
2023-04-02 22:46	40.5	40.5	40.5	40.4	40.4	40.4	40.4	40.4	40.4
2023-04-02 22:47	42.4	42.4	42.4	42.3	42.3	42.3	42.3	42.3	42.3
2023-04-02 22:48	43.4	43.4	43.4	43.3	43.3	43.3	43.3	43.3	43.3
2023-04-02 22:49	42.6	42.6	42.6	42.5	42.5	42.5	42.5	42.5	42.5
2023-04-02 22:50	42.5	42.5	42.5	42.4	42.4	42.4	42.4	42.4	42.4
2023-04-02 22:51	43.1	43.1	43.1	43	43	43	43	43	43
2023-04-02 22:52	43.3	43.3	43.3	43.2	43.2	43.2	43.2	43.2	43.2
2023-04-02 22:53	42.8	42.8	42.8	42.7	42.7	42.7	42.7	42.7	42.7
2023-04-02 22:54	42.6	42.6	42.6	42.5	42.5	42.5	42.5	42.5	42.5
2023-04-02 22:55	44.9	44.9	44.9	44.8	44.8	44.8	44.8	44.8	44.8
2023-04-02 22:56	43.5	43.5	43.5	43.4	43.4	43.4	43.4	43.4	43.4
2023-04-02 22:57	41.6	41.6	41.6	41.5	41.5	41.5	41.5	41.5	41.5
2023-04-02 22:58	42.2	42.2	42.2	42.1	42.1	42.1	42.1	42.1	42.1
2023-04-02 22:59	43.3	43.3	43.3	43.2	43.2	43.2	43.2	43.2	43.2
2023-04-02 23:00	44	44	44	43.9	43.9	43.9	43.9	43.9	43.9
2023-04-02 23:01	36.8	36.8	36.8	36.7	36.7	36.7	36.7	36.7	36.7
2023-04-02 23:02	39.6	39.6	39.6	39.5	39.5	39.5	39.5	39.5	39.5
2023-04-02 23:03	39.7	39.7	39.7	39.6	39.6	39.6	39.6	39.6	39.6
2023-04-02 23:04	43.5	43.5	43.5	43.4	43.4	43.4	43.4	43.4	43.4
2023-04-02 23:05	40.3	40.3	40.3	40.2	40.2	40.2	40.2	40.2	40.2
2023-04-02 23:06	41.3	41.3	41.3	41.2	41.2	41.2	41.2	41.2	41.2
2023-04-02 23:07	41.8	41.8	41.8	41.7	41.7	41.7	41.7	41.7	41.7
2023-04-02 23:08	41.6	41.6	41.6	41.5	41.5	41.5	41.5	41.5	41.5
2023-04-02 23:09	42.9	42.9	42.9	42.8	42.8	42.8	42.8	42.8	42.8
2023-04-02 23:10	41.3	41.3	41.3	41.2	41.2	41.2	41.2	41.2	41.2
2023-04-02 23:11	43.9	43.9	43.9	43.8	43.8	43.8	43.8	43.8	43.8
2023-04-02 23:12	38.1	38.1	38.1	38	38	38	38	38	38
2023-04-02 23:13	41.6	41.6	41.6	41.5	41.5	41.5	41.5	41.5	41.5
2023-04-02 23:14	41.7	41.7	41.7	41.6	41.6	41.6	41.6	41.6	41.6
2023-04-02 23:15	41.3	41.3	41.3	41.2	41.2	41.2	41.2	41.2	41.2
2023-04-02 23:16	43.2	43.2	43.2	43.1	43.1	43.1	43.1	43.1	43.1
2023-04-02 23:17	42.5	42.5	42.5	42.4	42.4	42.4	42.4	42.4	42.4
2023-04-02 23:18	45.6	45.6	45.6	45.5	45.5	45.5	45.5	45.5	45.5
2023-04-02 23:19	42.3	42.3	42.3	42.2	42.2	42.2	42.2	42.2	42.2
2023-04-02 23:20	39.9	39.9	39.9	39.8	39.8	39.8	39.8	39.8	39.8
2023-04-02 23:21	37.1	37.1	37.1	37	37	37	37	37	37
2023-04-02 23:22	40	40	40	39.9	39.9	39.9	39.9	39.9	39.9

2023-04-02 23:23	39.7	39.7	39.7	39.6	39.6	39.6	39.6	39.6	39.6
2023-04-02 23:24	40	40	40	39.9	39.9	39.9	39.9	39.9	39.9
2023-04-02 23:25	40.3	40.3	40.3	40.2	40.2	40.2	40.2	40.2	40.2
2023-04-02 23:26	39.5	39.5	39.5	39.4	39.4	39.4	39.4	39.4	39.4
2023-04-02 23:27	41.4	41.4	41.4	41.3	41.3	41.3	41.3	41.3	41.3
2023-04-02 23:28	42.8	42.8	42.8	42.7	42.7	42.7	42.7	42.7	42.7
2023-04-02 23:29	40.6	40.6	40.6	40.5	40.5	40.5	40.5	40.5	40.5
2023-04-02 23:30	37.5	37.5	37.5	37.4	37.4	37.4	37.4	37.4	37.4
2023-04-02 23:31	40.5	40.5	40.5	40.4	40.4	40.4	40.4	40.4	40.4
2023-04-02 23:32	36.5	36.5	36.5	36.4	36.4	36.4	36.4	36.4	36.4
2023-04-02 23:33	39.5	39.5	39.5	39.4	39.4	39.4	39.4	39.4	39.4
2023-04-02 23:34	40.4	40.4	40.4	40.3	40.3	40.3	40.3	40.3	40.3
2023-04-02 23:35	38.6	38.6	38.6	38.5	38.5	38.5	38.5	38.5	38.5
2023-04-02 23:36	36.4	36.4	36.4	36.3	36.3	36.3	36.3	36.3	36.3
2023-04-02 23:37	40.7	40.7	40.7	40.6	40.6	40.6	40.6	40.6	40.6
2023-04-02 23:38	42	42	42	41.9	41.9	41.9	41.9	41.9	41.9
2023-04-02 23:39	38.9	38.9	38.9	38.8	38.8	38.8	38.8	38.8	38.8
2023-04-02 23:40	39.3	39.3	39.3	39.2	39.2	39.2	39.2	39.2	39.2
2023-04-02 23:41	38.8	38.8	38.8	38.7	38.7	38.7	38.7	38.7	38.7
2023-04-02 23:42	38.8	38.8	38.8	38.7	38.7	38.7	38.7	38.7	38.7
2023-04-02 23:43	40.9	40.9	40.9	40.8	40.8	40.8	40.8	40.8	40.8
2023-04-02 23:44	38.5	38.5	38.5	38.4	38.4	38.4	38.4	38.4	38.4
2023-04-02 23:45	40.9	40.9	40.9	40.8	40.8	40.8	40.8	40.8	40.8
2023-04-02 23:46	39.6	39.6	39.6	39.5	39.5	39.5	39.5	39.5	39.5
2023-04-02 23:47	39.7	39.7	39.7	39.6	39.6	39.6	39.6	39.6	39.6
2023-04-02 23:48	38.1	38.1	38.1	38	38	38	38	38	38
2023-04-02 23:49	38.9	38.9	38.9	38.8	38.8	38.8	38.8	38.8	38.8
2023-04-02 23:50	41.6	41.6	41.6	41.5	41.5	41.5	41.5	41.5	41.5
2023-04-02 23:51	38.3	38.3	38.3	38.2	38.2	38.2	38.2	38.2	38.2
2023-04-02 23:52	39.8	39.8	39.8	39.7	39.7	39.7	39.7	39.7	39.7
2023-04-02 23:53	39.7	39.7	39.7	39.6	39.6	39.6	39.6	39.6	39.6
2023-04-02 23:54	40.4	40.4	40.4	40.3	40.3	40.3	40.3	40.3	40.3
2023-04-02 23:55	35.1	35.1	35.1	35	35	35	35	35	35
2023-04-02 23:56	39.5	39.5	39.5	39.4	39.4	39.4	39.4	39.4	39.4
2023-04-02 23:57	41.4	41.4	41.4	41.3	41.3	41.3	41.3	41.3	41.3
2023-04-02 23:58	35	35	35	34.9	34.9	34.9	34.9	34.9	34.9
2023-04-02 23:59	48.2	31.6	71.8	56	51.4	48.3	45.2	39.1	34.6
Globali	49.3	29.1	73.5	56.3	51.8	49	45.3	37.9	33.6

Storia temporale LAeq

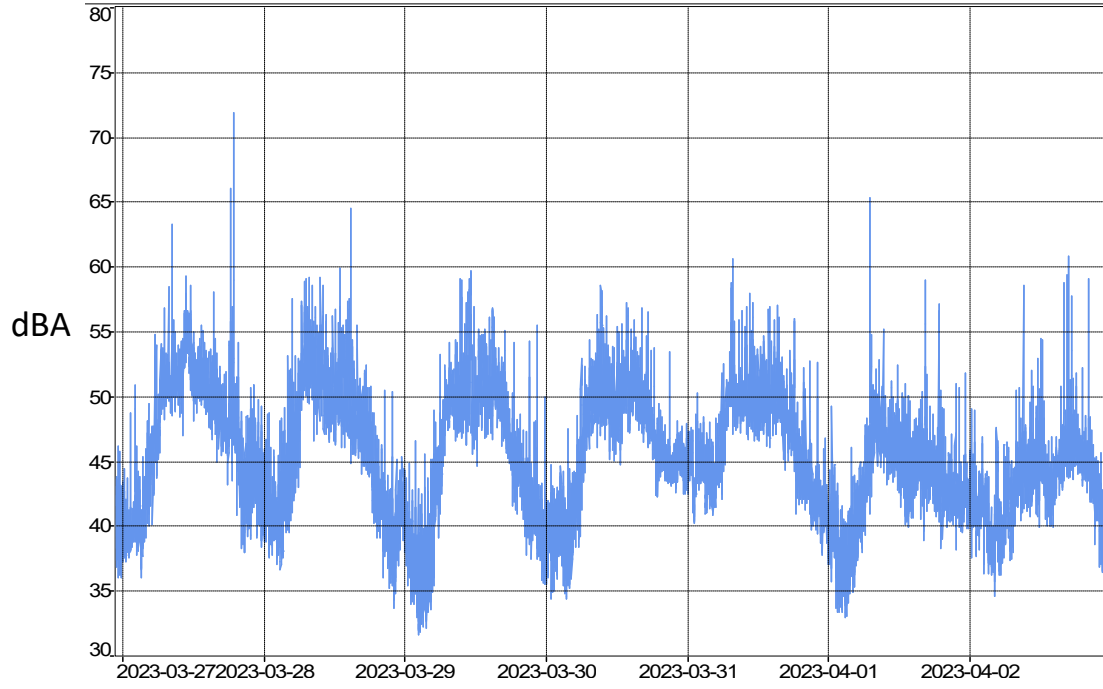

Tipo dati	Leq					
Pesatura	A					
Unit	dB					
Inizio	2023-03-27 00:00					
Fine	2023-04-02 23:59					
	Lden	Ld	Le	Ln	LAeq_diurno	LAeq_notturmo
Giorno	dB	dB	dB	dB	dB	dB
Lun 2023-03-27	53.8	51.6	51.7	44.1	51.6	42.1
Mar 2023-03-28	50.8	51.6	45.4	39.6	50.7	43
Mer 2023-03-29	51	50.9	45.9	41.2	50.1	40.7
Gio 2023-03-30	52.5	50.3	47.2	44.7	49.6	42.2
Ven 2023-03-31	50.7	50.2	46.9	40.7	49.5	44.5
Sab 2023-04-01	49.9	46.8	44.7	42.4	46.3	41.3
Dom 2023-04-02	48.6	45.2	46.7	42.2	45.4	43.2

Spettro medio 27-3-2023

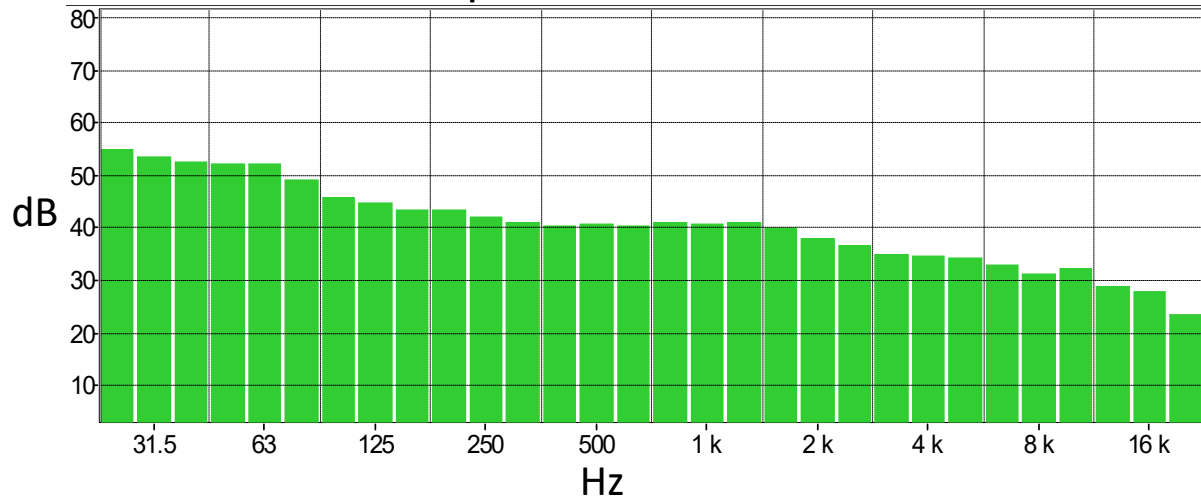

Bande	dB
6.3 Hz	55.4
8 Hz	55.8
10 Hz	56.8
12.5 Hz	56.4
16 Hz	56
20 Hz	55.1
25 Hz	54.8
31.5 Hz	53.4
40 Hz	52.6
50 Hz	52.1
63 Hz	52.1
80 Hz	49.1
100 Hz	45.8
125 Hz	44.9
160 Hz	43.5
200 Hz	43.5
250 Hz	42.1
315 Hz	41
400 Hz	40.5
500 Hz	40.8
630 Hz	40.3
800 Hz	40.9
1 kHz	40.8
1.25 kHz	40.9
1.6 kHz	40
2 kHz	37.8
2.5 kHz	36.5
3.15 kHz	34.9
4 kHz	34.6
5 kHz	34.1
6.3 kHz	32.8
8 kHz	31.2
10 kHz	32.1
12.5 kHz	28.8
16 kHz	27.7
20 kHz	23.5

Spettro medio 28-3-2023

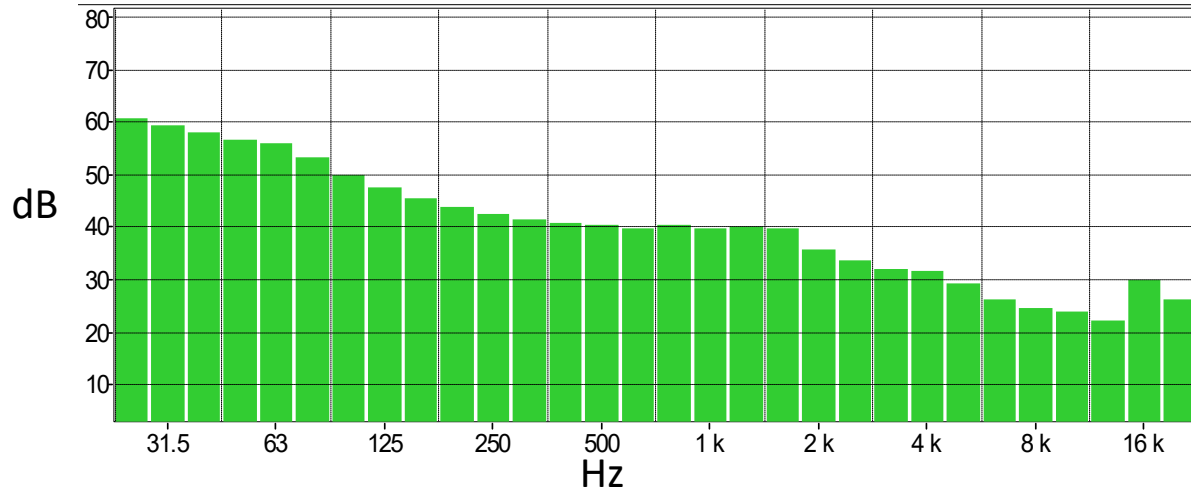

Bande	dB
6.3 Hz	63.1
8 Hz	63.4
10 Hz	63.4
12.5 Hz	62.9
16 Hz	62.4
20 Hz	61.6
25 Hz	60.7
31.5 Hz	59.4
40 Hz	58
50 Hz	56.6
63 Hz	55.8
80 Hz	53.1
100 Hz	49.8
125 Hz	47.3
160 Hz	45.5
200 Hz	43.8
250 Hz	42.4
315 Hz	41.3
400 Hz	40.6
500 Hz	40.5
630 Hz	39.7
800 Hz	40.3
1 kHz	39.7
1.25 kHz	40
1.6 kHz	39.8
2 kHz	35.6
2.5 kHz	33.4
3.15 kHz	32
4 kHz	31.4
5 kHz	29.2
6.3 kHz	26.1
8 kHz	24.5
10 kHz	23.9
12.5 kHz	21.9
16 kHz	29.7
20 kHz	26.2

Spettro medio 29-3-2023

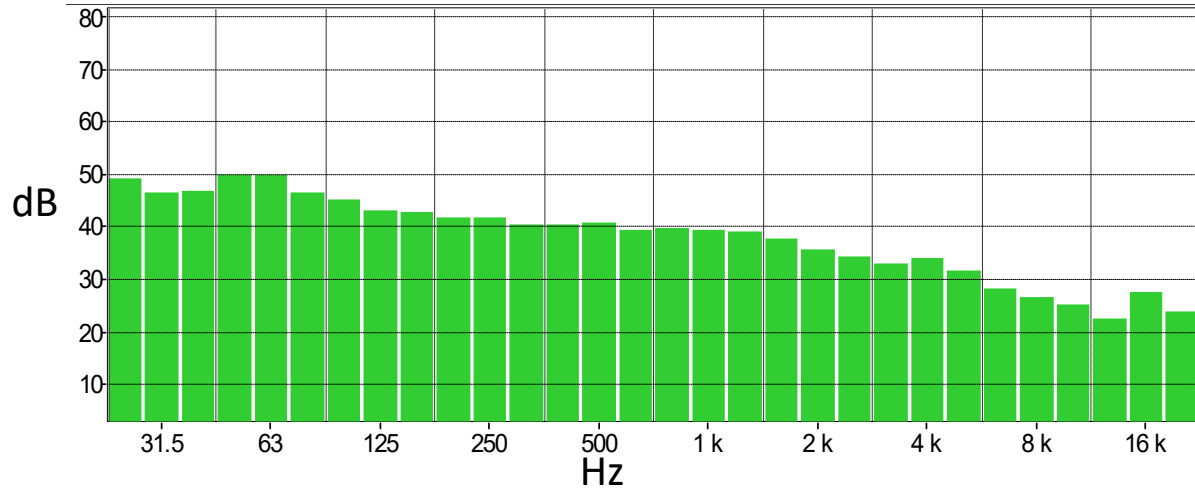

Bande	dB
6.3 Hz	43.3
8 Hz	45.1
10 Hz	48.8
12.5 Hz	48.7
16 Hz	48.4
20 Hz	47.5
25 Hz	49
31.5 Hz	46.5
40 Hz	46.8
50 Hz	49.9
63 Hz	49.9
80 Hz	46.4
100 Hz	45.1
125 Hz	43.1
160 Hz	42.7
200 Hz	41.6
250 Hz	41.8
315 Hz	40.4
400 Hz	40.3
500 Hz	40.7
630 Hz	39.4
800 Hz	39.6
1 kHz	39.3
1.25 kHz	39
1.6 kHz	37.6
2 kHz	35.6
2.5 kHz	34.1
3.15 kHz	33
4 kHz	34
5 kHz	31.6
6.3 kHz	28
8 kHz	26.3
10 kHz	25.1
12.5 kHz	22.4
16 kHz	27.4
20 kHz	23.8

Spettro medio 30-3-2023

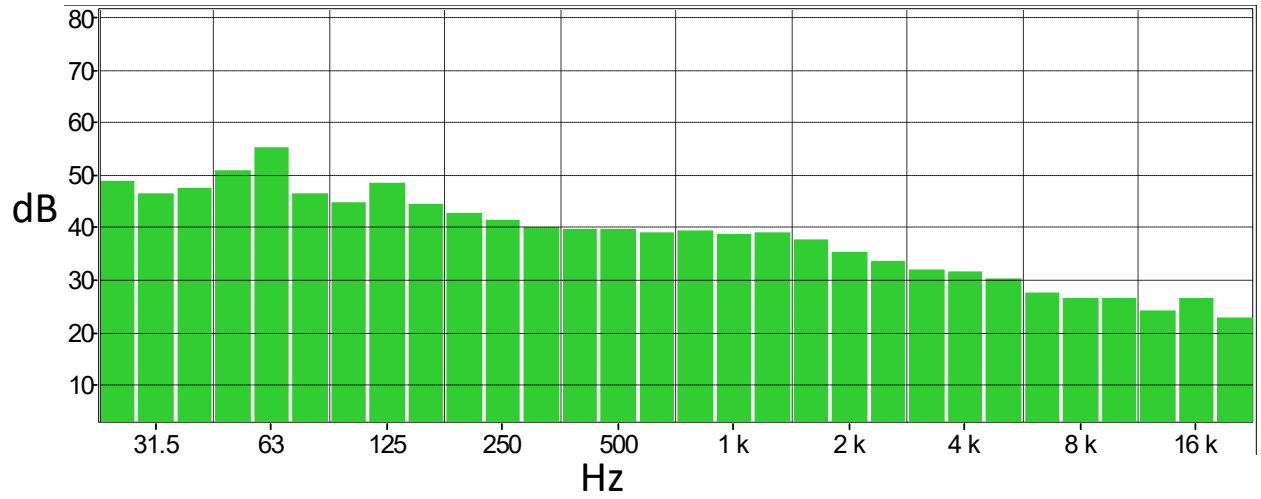

Bande	dB
6.3 Hz	37.9
8 Hz	43.4
10 Hz	47.8
12.5 Hz	47.9
16 Hz	48
20 Hz	46.6
25 Hz	48.8
31.5 Hz	46.4
40 Hz	47.3
50 Hz	50.9
63 Hz	55.1
80 Hz	46.6
100 Hz	44.9
125 Hz	48.6
160 Hz	44.4
200 Hz	42.6
250 Hz	41.3
315 Hz	40
400 Hz	39.7
500 Hz	39.5
630 Hz	39
800 Hz	39.2
1 kHz	38.7
1.25 kHz	38.9
1.6 kHz	37.7
2 kHz	35.4
2.5 kHz	33.5
3.15 kHz	32
4 kHz	31.6
5 kHz	30.2
6.3 kHz	27.5
8 kHz	26.3
10 kHz	26.4
12.5 kHz	24.1
16 kHz	26.5
20 kHz	22.6

Spettro medio 31-3-2023

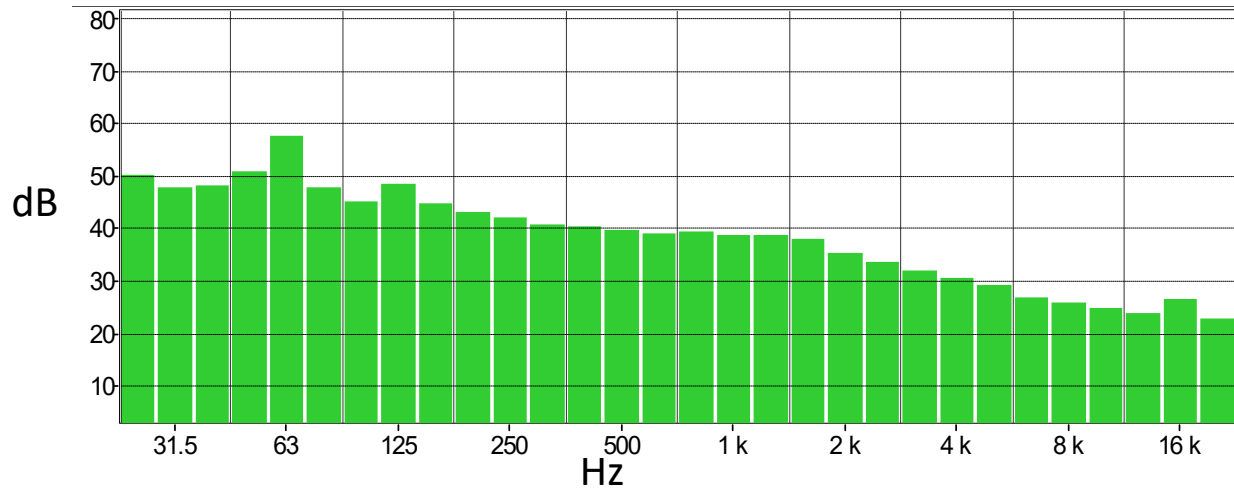

Bande	dB
6.3 Hz	38.1
8 Hz	43.3
10 Hz	48.1
12.5 Hz	48.2
16 Hz	48.3
20 Hz	47.7
25 Hz	50
31.5 Hz	47.8
40 Hz	48
50 Hz	50.9
63 Hz	57.5
80 Hz	47.8
100 Hz	45.2
125 Hz	48.4
160 Hz	44.7
200 Hz	43.2
250 Hz	42.2
315 Hz	40.7
400 Hz	40.2
500 Hz	39.7
630 Hz	39.1
800 Hz	39.3
1 kHz	38.6
1.25 kHz	38.7
1.6 kHz	37.8
2 kHz	35.4
2.5 kHz	33.6
3.15 kHz	32
4 kHz	30.6
5 kHz	29.2
6.3 kHz	26.7
8 kHz	25.9
10 kHz	24.9
12.5 kHz	23.7
16 kHz	26.6
20 kHz	22.8

Spettro medio 1-4-2023

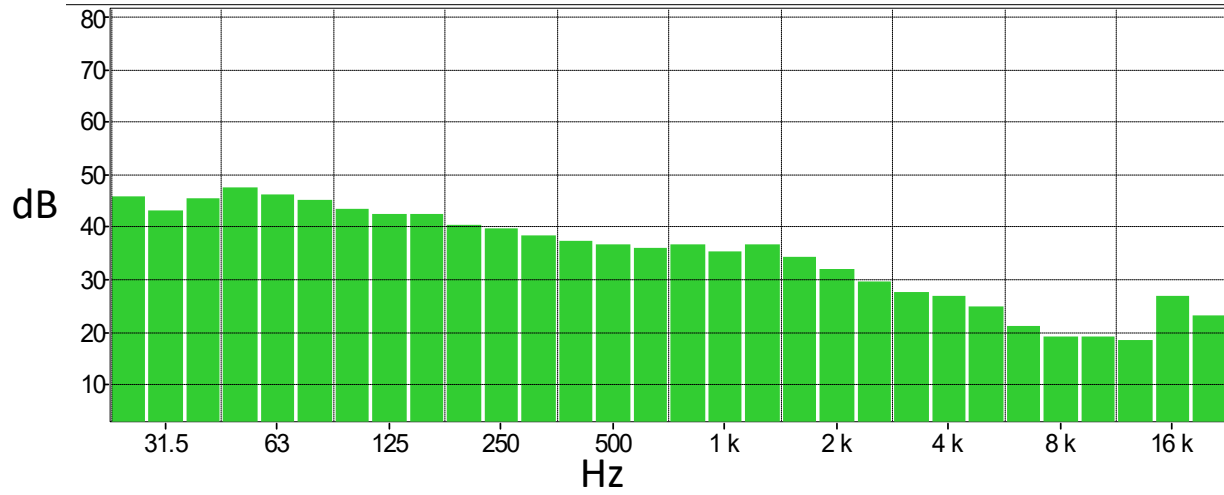

Bande	dB
6.3 Hz	44.2
8 Hz	44.9
10 Hz	46.8
12.5 Hz	46.5
16 Hz	45.7
20 Hz	46.8
25 Hz	45.9
31.5 Hz	43.2
40 Hz	45.4
50 Hz	47.4
63 Hz	46
80 Hz	45.1
100 Hz	43.3
125 Hz	42.5
160 Hz	42.4
200 Hz	40.3
250 Hz	39.6
315 Hz	38.2
400 Hz	37.2
500 Hz	36.6
630 Hz	35.9
800 Hz	36.6
1 kHz	35.3
1.25 kHz	36.5
1.6 kHz	34.1
2 kHz	32
2.5 kHz	29.4
3.15 kHz	27.5
4 kHz	26.7
5 kHz	24.7
6.3 kHz	21.1
8 kHz	19.1
10 kHz	19
12.5 kHz	18.3
16 kHz	26.7
20 kHz	23.2

Spettro medio 2-4-2023

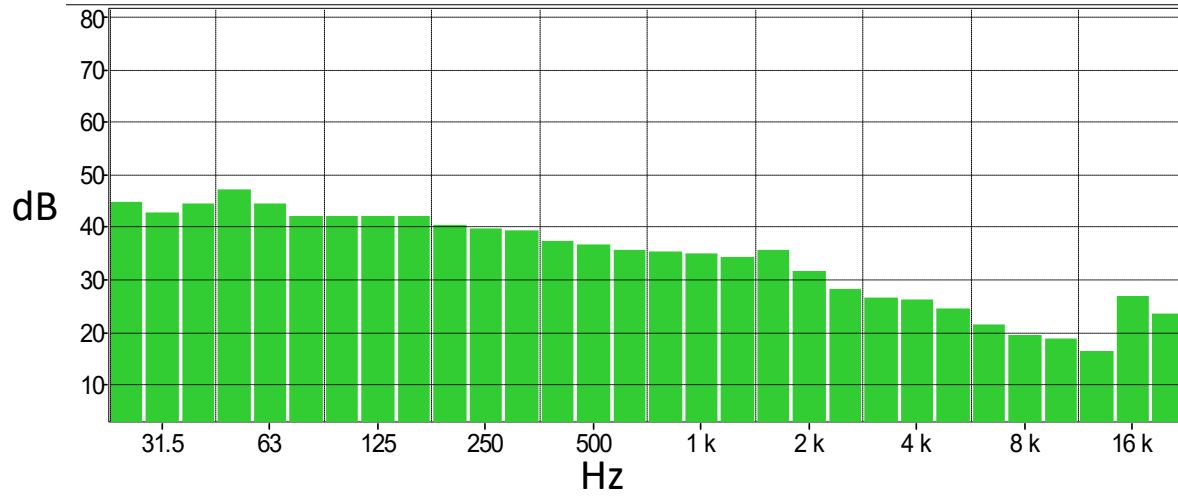

Bande	dB
6.3 Hz	36.9
8 Hz	37.8
10 Hz	40.9
12.5 Hz	41.4
16 Hz	42.1
20 Hz	44.3
25 Hz	44.7
31.5 Hz	42.8
40 Hz	44.4
50 Hz	47.1
63 Hz	44.3
80 Hz	42.2
100 Hz	42
125 Hz	41.9
160 Hz	42.1
200 Hz	40.5
250 Hz	39.5
315 Hz	39.2
400 Hz	37.2
500 Hz	36.5
630 Hz	35.7
800 Hz	35.4
1 kHz	34.8
1.25 kHz	34.3
1.6 kHz	35.7
2 kHz	31.4
2.5 kHz	28.3
3.15 kHz	26.4
4 kHz	26.2
5 kHz	24.3
6.3 kHz	21.2
8 kHz	19.3
10 kHz	18.8
12.5 kHz	16.3
16 kHz	26.8
20 kHz	23.4