

Monitoraggio acustico post-operam
V CAMPAGNA

RUM06

Periodo di riferimento: 24.04.23 – 30.04.23

Periodo	1m								
Inizio	2023-04-24 00:00								
Fine	2023-04-30 23:59								
Pesatura	A								
Tipo dati	Leq								
Unit	dB								
	Leq	Lmin	Lmax	L1	L10	L30	L50	L90	L99
2023-04-24 00:00	35.8	35.8	35.8	35.7	35.7	35.7	35.7	35.7	35.7
2023-04-24 00:01	37.7	37.7	37.7	37.6	37.6	37.6	37.6	37.6	37.6
2023-04-24 00:02	39.2	39.2	39.2	39.1	39.1	39.1	39.1	39.1	39.1
2023-04-24 00:03	37.2	37.2	37.2	37.1	37.1	37.1	37.1	37.1	37.1
2023-04-24 00:04	31.4	31.4	31.4	31.3	31.3	31.3	31.3	31.3	31.3
2023-04-24 00:05	35.2	35.2	35.2	35.1	35.1	35.1	35.1	35.1	35.1
2023-04-24 00:06	38.6	38.6	38.6	38.5	38.5	38.5	38.5	38.5	38.5
2023-04-24 00:07	38.3	38.3	38.3	38.2	38.2	38.2	38.2	38.2	38.2
2023-04-24 00:08	36.9	36.9	36.9	36.8	36.8	36.8	36.8	36.8	36.8
2023-04-24 00:09	33	33	33	32.9	32.9	32.9	32.9	32.9	32.9
2023-04-24 00:10	38.8	38.8	38.8	38.7	38.7	38.7	38.7	38.7	38.7
2023-04-24 00:11	30.3	30.3	30.3	30.2	30.2	30.2	30.2	30.2	30.2
2023-04-24 00:12	39.3	39.3	39.3	39.2	39.2	39.2	39.2	39.2	39.2
2023-04-24 00:13	35.5	35.5	35.5	35.4	35.4	35.4	35.4	35.4	35.4
2023-04-24 00:14	32.6	32.6	32.6	32.5	32.5	32.5	32.5	32.5	32.5
2023-04-24 00:15	26.9	26.9	26.9	26.8	26.8	26.8	26.8	26.8	26.8
2023-04-24 00:16	32.1	32.1	32.1	32	32	32	32	32	32
2023-04-24 00:17	33.5	33.5	33.5	33.4	33.4	33.4	33.4	33.4	33.4
2023-04-24 00:18	32.7	32.7	32.7	32.6	32.6	32.6	32.6	32.6	32.6
2023-04-24 00:19	28	28	28	27.9	27.9	27.9	27.9	27.9	27.9
2023-04-24 00:20	33.3	33.3	33.3	33.2	33.2	33.2	33.2	33.2	33.2
2023-04-24 00:21	53	53	53	52.9	52.9	52.9	52.9	52.9	52.9
2023-04-24 00:22	36.3	36.3	36.3	36.2	36.2	36.2	36.2	36.2	36.2
2023-04-24 00:23	34.1	34.1	34.1	34	34	34	34	34	34
2023-04-24 00:24	35.5	35.5	35.5	35.4	35.4	35.4	35.4	35.4	35.4
2023-04-24 00:25	38.8	38.8	38.8	38.7	38.7	38.7	38.7	38.7	38.7
2023-04-24 00:26	31.6	31.6	31.6	31.5	31.5	31.5	31.5	31.5	31.5
2023-04-24 00:27	29.4	29.4	29.4	29.3	29.3	29.3	29.3	29.3	29.3
2023-04-24 00:28	29	29	29	28.9	28.9	28.9	28.9	28.9	28.9
2023-04-24 00:29	33.3	33.3	33.3	33.2	33.2	33.2	33.2	33.2	33.2
2023-04-24 00:30	36.5	36.5	36.5	36.4	36.4	36.4	36.4	36.4	36.4
2023-04-24 00:31	35.9	35.9	35.9	35.8	35.8	35.8	35.8	35.8	35.8
2023-04-24 00:32	34.9	34.9	34.9	34.8	34.8	34.8	34.8	34.8	34.8
2023-04-24 00:33	34.6	34.6	34.6	34.5	34.5	34.5	34.5	34.5	34.5
2023-04-24 00:34	32.5	32.5	32.5	32.4	32.4	32.4	32.4	32.4	32.4
2023-04-24 00:35	35.9	35.9	35.9	35.8	35.8	35.8	35.8	35.8	35.8
2023-04-24 00:36	31.7	31.7	31.7	31.6	31.6	31.6	31.6	31.6	31.6
2023-04-24 00:37	35	35	35	34.9	34.9	34.9	34.9	34.9	34.9
2023-04-24 00:38	36.3	36.3	36.3	36.2	36.2	36.2	36.2	36.2	36.2
2023-04-24 00:39	34.5	34.5	34.5	34.4	34.4	34.4	34.4	34.4	34.4
2023-04-24 00:40	42.1	42.1	42.1	42	42	42	42	42	42
2023-04-24 00:41	34.1	34.1	34.1	34	34	34	34	34	34
2023-04-24 00:42	25.6	25.6	25.6	25.5	25.5	25.5	25.5	25.5	25.5

2023-04-24 00:43	33.8	33.8	33.8	33.7	33.7	33.7	33.7	33.7	33.7
2023-04-24 00:44	35.4	35.4	35.4	35.3	35.3	35.3	35.3	35.3	35.3
2023-04-24 00:45	32	32	32	31.9	31.9	31.9	31.9	31.9	31.9
2023-04-24 00:46	28.4	28.4	28.4	28.3	28.3	28.3	28.3	28.3	28.3
2023-04-24 00:47	31	31	31	30.9	30.9	30.9	30.9	30.9	30.9
2023-04-24 00:48	32	32	32	31.9	31.9	31.9	31.9	31.9	31.9
2023-04-24 00:49	35.5	35.5	35.5	35.4	35.4	35.4	35.4	35.4	35.4
2023-04-24 00:50	29.7	29.7	29.7	29.6	29.6	29.6	29.6	29.6	29.6
2023-04-24 00:51	33.4	33.4	33.4	33.3	33.3	33.3	33.3	33.3	33.3
2023-04-24 00:52	29.5	29.5	29.5	29.4	29.4	29.4	29.4	29.4	29.4
2023-04-24 00:53	33.7	33.7	33.7	33.6	33.6	33.6	33.6	33.6	33.6
2023-04-24 00:54	35.4	35.4	35.4	35.3	35.3	35.3	35.3	35.3	35.3
2023-04-24 00:55	36.1	36.1	36.1	36	36	36	36	36	36
2023-04-24 00:56	36.1	36.1	36.1	36	36	36	36	36	36
2023-04-24 00:57	38.9	38.9	38.9	38.8	38.8	38.8	38.8	38.8	38.8
2023-04-24 00:58	33.2	33.2	33.2	33.1	33.1	33.1	33.1	33.1	33.1
2023-04-24 00:59	34	34	34	33.9	33.9	33.9	33.9	33.9	33.9
2023-04-24 01:00	30	30	30	29.9	29.9	29.9	29.9	29.9	29.9
2023-04-24 01:01	30.2	30.2	30.2	30.1	30.1	30.1	30.1	30.1	30.1
2023-04-24 01:02	34.2	34.2	34.2	34.1	34.1	34.1	34.1	34.1	34.1
2023-04-24 01:03	29.9	29.9	29.9	29.8	29.8	29.8	29.8	29.8	29.8
2023-04-24 01:04	32.2	32.2	32.2	32.1	32.1	32.1	32.1	32.1	32.1
2023-04-24 01:05	28.8	28.8	28.8	28.7	28.7	28.7	28.7	28.7	28.7
2023-04-24 01:06	31.6	31.6	31.6	31.5	31.5	31.5	31.5	31.5	31.5
2023-04-24 01:07	33.1	33.1	33.1	33	33	33	33	33	33
2023-04-24 01:08	32.2	32.2	32.2	32.1	32.1	32.1	32.1	32.1	32.1
2023-04-24 01:09	32.9	32.9	32.9	32.8	32.8	32.8	32.8	32.8	32.8
2023-04-24 01:10	25.5	25.5	25.5	25.4	25.4	25.4	25.4	25.4	25.4
2023-04-24 01:11	33.8	33.8	33.8	33.7	33.7	33.7	33.7	33.7	33.7
2023-04-24 01:12	34.3	34.3	34.3	34.2	34.2	34.2	34.2	34.2	34.2
2023-04-24 01:13	30.6	30.6	30.6	30.5	30.5	30.5	30.5	30.5	30.5
2023-04-24 01:14	29.5	29.5	29.5	29.4	29.4	29.4	29.4	29.4	29.4
2023-04-24 01:15	34.1	34.1	34.1	34	34	34	34	34	34
2023-04-24 01:16	32.6	32.6	32.6	32.5	32.5	32.5	32.5	32.5	32.5
2023-04-24 01:17	35.3	35.3	35.3	35.2	35.2	35.2	35.2	35.2	35.2
2023-04-24 01:18	32.4	32.4	32.4	32.3	32.3	32.3	32.3	32.3	32.3
2023-04-24 01:19	37.2	37.2	37.2	37.1	37.1	37.1	37.1	37.1	37.1
2023-04-24 01:20	32.9	32.9	32.9	32.8	32.8	32.8	32.8	32.8	32.8
2023-04-24 01:21	27.3	27.3	27.3	27.2	27.2	27.2	27.2	27.2	27.2
2023-04-24 01:22	28	28	28	27.9	27.9	27.9	27.9	27.9	27.9
2023-04-24 01:23	33.4	33.4	33.4	33.3	33.3	33.3	33.3	33.3	33.3
2023-04-24 01:24	31.9	31.9	31.9	31.8	31.8	31.8	31.8	31.8	31.8
2023-04-24 01:25	30.3	30.3	30.3	30.2	30.2	30.2	30.2	30.2	30.2
2023-04-24 01:26	29.8	29.8	29.8	29.7	29.7	29.7	29.7	29.7	29.7
2023-04-24 01:27	31.4	31.4	31.4	31.3	31.3	31.3	31.3	31.3	31.3
2023-04-24 01:28	29.6	29.6	29.6	29.5	29.5	29.5	29.5	29.5	29.5
2023-04-24 01:29	26.4	26.4	26.4	26.3	26.3	26.3	26.3	26.3	26.3
2023-04-24 01:30	26.1	26.1	26.1	26	26	26	26	26	26
2023-04-24 01:31	32	32	32	31.9	31.9	31.9	31.9	31.9	31.9
2023-04-24 01:32	33	33	33	32.9	32.9	32.9	32.9	32.9	32.9

2023-04-24 01:33	25.1	25.1	25.1	25	25	25	25	25	25
2023-04-24 01:34	31.7	31.7	31.7	31.6	31.6	31.6	31.6	31.6	31.6
2023-04-24 01:35	33.7	33.7	33.7	33.6	33.6	33.6	33.6	33.6	33.6
2023-04-24 01:36	28.7	28.7	28.7	28.6	28.6	28.6	28.6	28.6	28.6
2023-04-24 01:37	31.2	31.2	31.2	31.1	31.1	31.1	31.1	31.1	31.1
2023-04-24 01:38	25.5	25.5	25.5	25.4	25.4	25.4	25.4	25.4	25.4
2023-04-24 01:39	25.4	25.4	25.4	25.3	25.3	25.3	25.3	25.3	25.3
2023-04-24 01:40	30	30	30	29.9	29.9	29.9	29.9	29.9	29.9
2023-04-24 01:41	30.7	30.7	30.7	30.6	30.6	30.6	30.6	30.6	30.6
2023-04-24 01:42	28.5	28.5	28.5	28.4	28.4	28.4	28.4	28.4	28.4
2023-04-24 01:43	27	27	27	26.9	26.9	26.9	26.9	26.9	26.9
2023-04-24 01:44	32	32	32	31.9	31.9	31.9	31.9	31.9	31.9
2023-04-24 01:45	30.7	30.7	30.7	30.6	30.6	30.6	30.6	30.6	30.6
2023-04-24 01:46	32.8	32.8	32.8	32.7	32.7	32.7	32.7	32.7	32.7
2023-04-24 01:47	33.5	33.5	33.5	33.4	33.4	33.4	33.4	33.4	33.4
2023-04-24 01:48	30.7	30.7	30.7	30.6	30.6	30.6	30.6	30.6	30.6
2023-04-24 01:49	36.1	36.1	36.1	36	36	36	36	36	36
2023-04-24 01:50	25.6	25.6	25.6	25.5	25.5	25.5	25.5	25.5	25.5
2023-04-24 01:51	31.8	31.8	31.8	31.7	31.7	31.7	31.7	31.7	31.7
2023-04-24 01:52	26.1	26.1	26.1	26	26	26	26	26	26
2023-04-24 01:53	26.7	26.7	26.7	26.6	26.6	26.6	26.6	26.6	26.6
2023-04-24 01:54	29.1	29.1	29.1	29	29	29	29	29	29
2023-04-24 01:55	38.3	38.3	38.3	38.2	38.2	38.2	38.2	38.2	38.2
2023-04-24 01:56	32.5	32.5	32.5	32.4	32.4	32.4	32.4	32.4	32.4
2023-04-24 01:57	32.8	32.8	32.8	32.7	32.7	32.7	32.7	32.7	32.7
2023-04-24 01:58	34	34	34	33.9	33.9	33.9	33.9	33.9	33.9
2023-04-24 01:59	32.8	32.8	32.8	32.7	32.7	32.7	32.7	32.7	32.7
2023-04-24 02:00	30.8	30.8	30.8	30.7	30.7	30.7	30.7	30.7	30.7
2023-04-24 02:01	33.6	33.6	33.6	33.5	33.5	33.5	33.5	33.5	33.5
2023-04-24 02:02	27.9	27.9	27.9	27.8	27.8	27.8	27.8	27.8	27.8
2023-04-24 02:03	24.1	24.1	24.1	24	24	24	24	24	24
2023-04-24 02:04	26.8	26.8	26.8	26.7	26.7	26.7	26.7	26.7	26.7
2023-04-24 02:05	31.2	31.2	31.2	31.1	31.1	31.1	31.1	31.1	31.1
2023-04-24 02:06	25.6	25.6	25.6	25.5	25.5	25.5	25.5	25.5	25.5
2023-04-24 02:07	34	34	34	33.9	33.9	33.9	33.9	33.9	33.9
2023-04-24 02:08	27.8	27.8	27.8	27.7	27.7	27.7	27.7	27.7	27.7
2023-04-24 02:09	35.7	35.7	35.7	35.6	35.6	35.6	35.6	35.6	35.6
2023-04-24 02:10	23.1	23.1	23.1	23	23	23	23	23	23
2023-04-24 02:11	23.4	23.4	23.4	23.3	23.3	23.3	23.3	23.3	23.3
2023-04-24 02:12	28.7	28.7	28.7	28.6	28.6	28.6	28.6	28.6	28.6
2023-04-24 02:13	30.9	30.9	30.9	30.8	30.8	30.8	30.8	30.8	30.8
2023-04-24 02:14	34.7	34.7	34.7	34.6	34.6	34.6	34.6	34.6	34.6
2023-04-24 02:15	30.1	30.1	30.1	30	30	30	30	30	30
2023-04-24 02:16	30.2	30.2	30.2	30.1	30.1	30.1	30.1	30.1	30.1
2023-04-24 02:17	34.8	34.8	34.8	34.7	34.7	34.7	34.7	34.7	34.7
2023-04-24 02:18	32.1	32.1	32.1	32	32	32	32	32	32
2023-04-24 02:19	28.5	28.5	28.5	28.4	28.4	28.4	28.4	28.4	28.4
2023-04-24 02:20	32	32	32	31.9	31.9	31.9	31.9	31.9	31.9
2023-04-24 02:21	25	25	25	24.9	24.9	24.9	24.9	24.9	24.9
2023-04-24 02:22	26	26	26	25.9	25.9	25.9	25.9	25.9	25.9

2023-04-24 02:23	25.1	25.1	25.1	25	25	25	25	25	25
2023-04-24 02:24	33.2	33.2	33.2	33.1	33.1	33.1	33.1	33.1	33.1
2023-04-24 02:25	24.7	24.7	24.7	24.6	24.6	24.6	24.6	24.6	24.6
2023-04-24 02:26	31.9	31.9	31.9	31.8	31.8	31.8	31.8	31.8	31.8
2023-04-24 02:27	26.7	26.7	26.7	26.6	26.6	26.6	26.6	26.6	26.6
2023-04-24 02:28	32.4	32.4	32.4	32.3	32.3	32.3	32.3	32.3	32.3
2023-04-24 02:29	26.7	26.7	26.7	26.6	26.6	26.6	26.6	26.6	26.6
2023-04-24 02:30	24.9	24.9	24.9	24.8	24.8	24.8	24.8	24.8	24.8
2023-04-24 02:31	25.3	25.3	25.3	25.2	25.2	25.2	25.2	25.2	25.2
2023-04-24 02:32	25.8	25.8	25.8	25.7	25.7	25.7	25.7	25.7	25.7
2023-04-24 02:33	26.2	26.2	26.2	26.1	26.1	26.1	26.1	26.1	26.1
2023-04-24 02:34	26	26	26	25.9	25.9	25.9	25.9	25.9	25.9
2023-04-24 02:35	23.5	23.5	23.5	23.4	23.4	23.4	23.4	23.4	23.4
2023-04-24 02:36	29.1	29.1	29.1	29	29	29	29	29	29
2023-04-24 02:37	26.6	26.6	26.6	26.5	26.5	26.5	26.5	26.5	26.5
2023-04-24 02:38	24.3	24.3	24.3	24.2	24.2	24.2	24.2	24.2	24.2
2023-04-24 02:39	24.9	24.9	24.9	24.8	24.8	24.8	24.8	24.8	24.8
2023-04-24 02:40	31.2	31.2	31.2	31.1	31.1	31.1	31.1	31.1	31.1
2023-04-24 02:41	31.7	31.7	31.7	31.6	31.6	31.6	31.6	31.6	31.6
2023-04-24 02:42	24.6	24.6	24.6	24.5	24.5	24.5	24.5	24.5	24.5
2023-04-24 02:43	25.1	25.1	25.1	25	25	25	25	25	25
2023-04-24 02:44	24.3	24.3	24.3	24.2	24.2	24.2	24.2	24.2	24.2
2023-04-24 02:45	33.4	33.4	33.4	33.3	33.3	33.3	33.3	33.3	33.3
2023-04-24 02:46	25.4	25.4	25.4	25.3	25.3	25.3	25.3	25.3	25.3
2023-04-24 02:47	25	25	25	24.9	24.9	24.9	24.9	24.9	24.9
2023-04-24 02:48	33.1	33.1	33.1	33	33	33	33	33	33
2023-04-24 02:49	28.9	28.9	28.9	28.8	28.8	28.8	28.8	28.8	28.8
2023-04-24 02:50	27.2	27.2	27.2	27.1	27.1	27.1	27.1	27.1	27.1
2023-04-24 02:51	31.5	31.5	31.5	31.4	31.4	31.4	31.4	31.4	31.4
2023-04-24 02:52	29.5	29.5	29.5	29.4	29.4	29.4	29.4	29.4	29.4
2023-04-24 02:53	26.8	26.8	26.8	26.7	26.7	26.7	26.7	26.7	26.7
2023-04-24 02:54	24.3	24.3	24.3	24.2	24.2	24.2	24.2	24.2	24.2
2023-04-24 02:55	27.5	27.5	27.5	27.4	27.4	27.4	27.4	27.4	27.4
2023-04-24 02:56	28.5	28.5	28.5	28.4	28.4	28.4	28.4	28.4	28.4
2023-04-24 02:57	28.1	28.1	28.1	28	28	28	28	28	28
2023-04-24 02:58	27.8	27.8	27.8	27.7	27.7	27.7	27.7	27.7	27.7
2023-04-24 02:59	27	27	27	26.9	26.9	26.9	26.9	26.9	26.9
2023-04-24 03:00	26	26	26	25.9	25.9	25.9	25.9	25.9	25.9
2023-04-24 03:01	30.2	30.2	30.2	30.1	30.1	30.1	30.1	30.1	30.1
2023-04-24 03:02	33.4	33.4	33.4	33.3	33.3	33.3	33.3	33.3	33.3
2023-04-24 03:03	32.5	32.5	32.5	32.4	32.4	32.4	32.4	32.4	32.4
2023-04-24 03:04	24.8	24.8	24.8	24.7	24.7	24.7	24.7	24.7	24.7
2023-04-24 03:05	28.8	28.8	28.8	28.7	28.7	28.7	28.7	28.7	28.7
2023-04-24 03:06	24.9	24.9	24.9	24.8	24.8	24.8	24.8	24.8	24.8
2023-04-24 03:07	28.6	28.6	28.6	28.5	28.5	28.5	28.5	28.5	28.5
2023-04-24 03:08	24.3	24.3	24.3	24.2	24.2	24.2	24.2	24.2	24.2
2023-04-24 03:09	27.3	27.3	27.3	27.2	27.2	27.2	27.2	27.2	27.2
2023-04-24 03:10	24.7	24.7	24.7	24.6	24.6	24.6	24.6	24.6	24.6
2023-04-24 03:11	26	26	26	25.9	25.9	25.9	25.9	25.9	25.9
2023-04-24 03:12	25.8	25.8	25.8	25.7	25.7	25.7	25.7	25.7	25.7

2023-04-24 03:13	25.4	25.4	25.4	25.3	25.3	25.3	25.3	25.3	25.3
2023-04-24 03:14	29.4	29.4	29.4	29.3	29.3	29.3	29.3	29.3	29.3
2023-04-24 03:15	27.3	27.3	27.3	27.2	27.2	27.2	27.2	27.2	27.2
2023-04-24 03:16	32.8	32.8	32.8	32.7	32.7	32.7	32.7	32.7	32.7
2023-04-24 03:17	34.1	34.1	34.1	34	34	34	34	34	34
2023-04-24 03:18	28.9	28.9	28.9	28.8	28.8	28.8	28.8	28.8	28.8
2023-04-24 03:19	33.7	33.7	33.7	33.6	33.6	33.6	33.6	33.6	33.6
2023-04-24 03:20	30.3	30.3	30.3	30.2	30.2	30.2	30.2	30.2	30.2
2023-04-24 03:21	30.5	30.5	30.5	30.4	30.4	30.4	30.4	30.4	30.4
2023-04-24 03:22	35.2	35.2	35.2	35.1	35.1	35.1	35.1	35.1	35.1
2023-04-24 03:23	32	32	32	31.9	31.9	31.9	31.9	31.9	31.9
2023-04-24 03:24	30.6	30.6	30.6	30.5	30.5	30.5	30.5	30.5	30.5
2023-04-24 03:25	24.6	24.6	24.6	24.5	24.5	24.5	24.5	24.5	24.5
2023-04-24 03:26	36.3	36.3	36.3	36.2	36.2	36.2	36.2	36.2	36.2
2023-04-24 03:27	36.3	36.3	36.3	36.2	36.2	36.2	36.2	36.2	36.2
2023-04-24 03:28	25.7	25.7	25.7	25.6	25.6	25.6	25.6	25.6	25.6
2023-04-24 03:29	29.1	29.1	29.1	29	29	29	29	29	29
2023-04-24 03:30	31.7	31.7	31.7	31.6	31.6	31.6	31.6	31.6	31.6
2023-04-24 03:31	31.5	31.5	31.5	31.4	31.4	31.4	31.4	31.4	31.4
2023-04-24 03:32	25.4	25.4	25.4	25.3	25.3	25.3	25.3	25.3	25.3
2023-04-24 03:33	26.1	26.1	26.1	26	26	26	26	26	26
2023-04-24 03:34	24.4	24.4	24.4	24.3	24.3	24.3	24.3	24.3	24.3
2023-04-24 03:35	30.4	30.4	30.4	30.3	30.3	30.3	30.3	30.3	30.3
2023-04-24 03:36	28.8	28.8	28.8	28.7	28.7	28.7	28.7	28.7	28.7
2023-04-24 03:37	29.3	29.3	29.3	29.2	29.2	29.2	29.2	29.2	29.2
2023-04-24 03:38	27.9	27.9	27.9	27.8	27.8	27.8	27.8	27.8	27.8
2023-04-24 03:39	29.1	29.1	29.1	29	29	29	29	29	29
2023-04-24 03:40	31.5	31.5	31.5	31.4	31.4	31.4	31.4	31.4	31.4
2023-04-24 03:41	29	29	29	28.9	28.9	28.9	28.9	28.9	28.9
2023-04-24 03:42	34.3	34.3	34.3	34.2	34.2	34.2	34.2	34.2	34.2
2023-04-24 03:43	27.6	27.6	27.6	27.5	27.5	27.5	27.5	27.5	27.5
2023-04-24 03:44	31.5	31.5	31.5	31.4	31.4	31.4	31.4	31.4	31.4
2023-04-24 03:45	33.3	33.3	33.3	33.2	33.2	33.2	33.2	33.2	33.2
2023-04-24 03:46	26.7	26.7	26.7	26.6	26.6	26.6	26.6	26.6	26.6
2023-04-24 03:47	26.5	26.5	26.5	26.4	26.4	26.4	26.4	26.4	26.4
2023-04-24 03:48	30.3	30.3	30.3	30.2	30.2	30.2	30.2	30.2	30.2
2023-04-24 03:49	27.4	27.4	27.4	27.3	27.3	27.3	27.3	27.3	27.3
2023-04-24 03:50	23.7	23.7	23.7	23.6	23.6	23.6	23.6	23.6	23.6
2023-04-24 03:51	23.6	23.6	23.6	23.5	23.5	23.5	23.5	23.5	23.5
2023-04-24 03:52	23.4	23.4	23.4	23.3	23.3	23.3	23.3	23.3	23.3
2023-04-24 03:53	29.3	29.3	29.3	29.2	29.2	29.2	29.2	29.2	29.2
2023-04-24 03:54	29	29	29	28.9	28.9	28.9	28.9	28.9	28.9
2023-04-24 03:55	35.5	35.5	35.5	35.4	35.4	35.4	35.4	35.4	35.4
2023-04-24 03:56	28	28	28	27.9	27.9	27.9	27.9	27.9	27.9
2023-04-24 03:57	35.7	35.7	35.7	35.6	35.6	35.6	35.6	35.6	35.6
2023-04-24 03:58	25.2	25.2	25.2	25.1	25.1	25.1	25.1	25.1	25.1
2023-04-24 03:59	34.6	34.6	34.6	34.5	34.5	34.5	34.5	34.5	34.5
2023-04-24 04:00	26.2	26.2	26.2	26.1	26.1	26.1	26.1	26.1	26.1
2023-04-24 04:01	31.6	31.6	31.6	31.5	31.5	31.5	31.5	31.5	31.5
2023-04-24 04:02	25.9	25.9	25.9	25.8	25.8	25.8	25.8	25.8	25.8

2023-04-24 04:03	29.9	29.9	29.9	29.8	29.8	29.8	29.8	29.8	29.8
2023-04-24 04:04	29.4	29.4	29.4	29.3	29.3	29.3	29.3	29.3	29.3
2023-04-24 04:05	28.7	28.7	28.7	28.6	28.6	28.6	28.6	28.6	28.6
2023-04-24 04:06	23.9	23.9	23.9	23.8	23.8	23.8	23.8	23.8	23.8
2023-04-24 04:07	24	24	24	23.9	23.9	23.9	23.9	23.9	23.9
2023-04-24 04:08	25.6	25.6	25.6	25.5	25.5	25.5	25.5	25.5	25.5
2023-04-24 04:09	33.6	33.6	33.6	33.5	33.5	33.5	33.5	33.5	33.5
2023-04-24 04:10	34.1	34.1	34.1	34	34	34	34	34	34
2023-04-24 04:11	27.4	27.4	27.4	27.3	27.3	27.3	27.3	27.3	27.3
2023-04-24 04:12	25.7	25.7	25.7	25.6	25.6	25.6	25.6	25.6	25.6
2023-04-24 04:13	28.9	28.9	28.9	28.8	28.8	28.8	28.8	28.8	28.8
2023-04-24 04:14	25.8	25.8	25.8	25.7	25.7	25.7	25.7	25.7	25.7
2023-04-24 04:15	26.9	26.9	26.9	26.8	26.8	26.8	26.8	26.8	26.8
2023-04-24 04:16	32.7	32.7	32.7	32.6	32.6	32.6	32.6	32.6	32.6
2023-04-24 04:17	29.5	29.5	29.5	29.4	29.4	29.4	29.4	29.4	29.4
2023-04-24 04:18	29.7	29.7	29.7	29.6	29.6	29.6	29.6	29.6	29.6
2023-04-24 04:19	27.8	27.8	27.8	27.7	27.7	27.7	27.7	27.7	27.7
2023-04-24 04:20	27.6	27.6	27.6	27.5	27.5	27.5	27.5	27.5	27.5
2023-04-24 04:21	27.5	27.5	27.5	27.4	27.4	27.4	27.4	27.4	27.4
2023-04-24 04:22	38.4	38.4	38.4	38.3	38.3	38.3	38.3	38.3	38.3
2023-04-24 04:23	35.6	35.6	35.6	35.5	35.5	35.5	35.5	35.5	35.5
2023-04-24 04:24	31.5	31.5	31.5	31.4	31.4	31.4	31.4	31.4	31.4
2023-04-24 04:25	26.5	26.5	26.5	26.4	26.4	26.4	26.4	26.4	26.4
2023-04-24 04:26	29.6	29.6	29.6	29.5	29.5	29.5	29.5	29.5	29.5
2023-04-24 04:27	29.6	29.6	29.6	29.5	29.5	29.5	29.5	29.5	29.5
2023-04-24 04:28	28	28	28	27.9	27.9	27.9	27.9	27.9	27.9
2023-04-24 04:29	32.1	32.1	32.1	32	32	32	32	32	32
2023-04-24 04:30	27.6	27.6	27.6	27.5	27.5	27.5	27.5	27.5	27.5
2023-04-24 04:31	31.2	31.2	31.2	31.1	31.1	31.1	31.1	31.1	31.1
2023-04-24 04:32	33.9	33.9	33.9	33.8	33.8	33.8	33.8	33.8	33.8
2023-04-24 04:33	32.9	32.9	32.9	32.8	32.8	32.8	32.8	32.8	32.8
2023-04-24 04:34	27.2	27.2	27.2	27.1	27.1	27.1	27.1	27.1	27.1
2023-04-24 04:35	26	26	26	25.9	25.9	25.9	25.9	25.9	25.9
2023-04-24 04:36	30.8	30.8	30.8	30.7	30.7	30.7	30.7	30.7	30.7
2023-04-24 04:37	28.1	28.1	28.1	28	28	28	28	28	28
2023-04-24 04:38	30	30	30	29.9	29.9	29.9	29.9	29.9	29.9
2023-04-24 04:39	32.8	32.8	32.8	32.7	32.7	32.7	32.7	32.7	32.7
2023-04-24 04:40	29.4	29.4	29.4	29.3	29.3	29.3	29.3	29.3	29.3
2023-04-24 04:41	25.8	25.8	25.8	25.7	25.7	25.7	25.7	25.7	25.7
2023-04-24 04:42	26.3	26.3	26.3	26.2	26.2	26.2	26.2	26.2	26.2
2023-04-24 04:43	29.3	29.3	29.3	29.2	29.2	29.2	29.2	29.2	29.2
2023-04-24 04:44	27.3	27.3	27.3	27.2	27.2	27.2	27.2	27.2	27.2
2023-04-24 04:45	27	27	27	26.9	26.9	26.9	26.9	26.9	26.9
2023-04-24 04:46	25.5	25.5	25.5	25.4	25.4	25.4	25.4	25.4	25.4
2023-04-24 04:47	33.6	33.6	33.6	33.5	33.5	33.5	33.5	33.5	33.5
2023-04-24 04:48	27.8	27.8	27.8	27.7	27.7	27.7	27.7	27.7	27.7
2023-04-24 04:49	33.3	33.3	33.3	33.2	33.2	33.2	33.2	33.2	33.2
2023-04-24 04:50	35.9	35.9	35.9	35.8	35.8	35.8	35.8	35.8	35.8
2023-04-24 04:51	36.1	36.1	36.1	36	36	36	36	36	36
2023-04-24 04:52	41.7	41.7	41.7	41.6	41.6	41.6	41.6	41.6	41.6

2023-04-24 04:53	31.7	31.7	31.7	31.6	31.6	31.6	31.6	31.6	31.6
2023-04-24 04:54	31	31	31	30.9	30.9	30.9	30.9	30.9	30.9
2023-04-24 04:55	34.7	34.7	34.7	34.6	34.6	34.6	34.6	34.6	34.6
2023-04-24 04:56	34.3	34.3	34.3	34.2	34.2	34.2	34.2	34.2	34.2
2023-04-24 04:57	34.3	34.3	34.3	34.2	34.2	34.2	34.2	34.2	34.2
2023-04-24 04:58	31.3	31.3	31.3	31.2	31.2	31.2	31.2	31.2	31.2
2023-04-24 04:59	29.6	29.6	29.6	29.5	29.5	29.5	29.5	29.5	29.5
2023-04-24 05:00	28.9	28.9	28.9	28.8	28.8	28.8	28.8	28.8	28.8
2023-04-24 05:01	30.3	30.3	30.3	30.2	30.2	30.2	30.2	30.2	30.2
2023-04-24 05:02	34.7	34.7	34.7	34.6	34.6	34.6	34.6	34.6	34.6
2023-04-24 05:03	33.7	33.7	33.7	33.6	33.6	33.6	33.6	33.6	33.6
2023-04-24 05:04	37.5	37.5	37.5	37.4	37.4	37.4	37.4	37.4	37.4
2023-04-24 05:05	32.2	32.2	32.2	32.1	32.1	32.1	32.1	32.1	32.1
2023-04-24 05:06	33.3	33.3	33.3	33.2	33.2	33.2	33.2	33.2	33.2
2023-04-24 05:07	34	34	34	33.9	33.9	33.9	33.9	33.9	33.9
2023-04-24 05:08	33.5	33.5	33.5	33.4	33.4	33.4	33.4	33.4	33.4
2023-04-24 05:09	33.4	33.4	33.4	33.3	33.3	33.3	33.3	33.3	33.3
2023-04-24 05:10	34.2	34.2	34.2	34.1	34.1	34.1	34.1	34.1	34.1
2023-04-24 05:11	29.1	29.1	29.1	29	29	29	29	29	29
2023-04-24 05:12	37.4	37.4	37.4	37.3	37.3	37.3	37.3	37.3	37.3
2023-04-24 05:13	33	33	33	32.9	32.9	32.9	32.9	32.9	32.9
2023-04-24 05:14	31.9	31.9	31.9	31.8	31.8	31.8	31.8	31.8	31.8
2023-04-24 05:15	29.3	29.3	29.3	29.2	29.2	29.2	29.2	29.2	29.2
2023-04-24 05:16	35.3	35.3	35.3	35.2	35.2	35.2	35.2	35.2	35.2
2023-04-24 05:17	34.3	34.3	34.3	34.2	34.2	34.2	34.2	34.2	34.2
2023-04-24 05:18	32.8	32.8	32.8	32.7	32.7	32.7	32.7	32.7	32.7
2023-04-24 05:19	33.8	33.8	33.8	33.7	33.7	33.7	33.7	33.7	33.7
2023-04-24 05:20	34.7	34.7	34.7	34.6	34.6	34.6	34.6	34.6	34.6
2023-04-24 05:21	36.5	36.5	36.5	36.4	36.4	36.4	36.4	36.4	36.4
2023-04-24 05:22	36.4	36.4	36.4	36.3	36.3	36.3	36.3	36.3	36.3
2023-04-24 05:23	36.2	36.2	36.2	36.1	36.1	36.1	36.1	36.1	36.1
2023-04-24 05:24	31.9	31.9	31.9	31.8	31.8	31.8	31.8	31.8	31.8
2023-04-24 05:25	34.5	34.5	34.5	34.4	34.4	34.4	34.4	34.4	34.4
2023-04-24 05:26	34.3	34.3	34.3	34.2	34.2	34.2	34.2	34.2	34.2
2023-04-24 05:27	36.1	36.1	36.1	36	36	36	36	36	36
2023-04-24 05:28	37	37	37	36.9	36.9	36.9	36.9	36.9	36.9
2023-04-24 05:29	33.3	33.3	33.3	33.2	33.2	33.2	33.2	33.2	33.2
2023-04-24 05:30	30.8	30.8	30.8	30.7	30.7	30.7	30.7	30.7	30.7
2023-04-24 05:31	34.9	34.9	34.9	34.8	34.8	34.8	34.8	34.8	34.8
2023-04-24 05:32	34.7	34.7	34.7	34.6	34.6	34.6	34.6	34.6	34.6
2023-04-24 05:33	34.3	34.3	34.3	34.2	34.2	34.2	34.2	34.2	34.2
2023-04-24 05:34	37.8	37.8	37.8	37.7	37.7	37.7	37.7	37.7	37.7
2023-04-24 05:35	36.1	36.1	36.1	36	36	36	36	36	36
2023-04-24 05:36	34.5	34.5	34.5	34.4	34.4	34.4	34.4	34.4	34.4
2023-04-24 05:37	37.4	37.4	37.4	37.3	37.3	37.3	37.3	37.3	37.3
2023-04-24 05:38	35.5	35.5	35.5	35.4	35.4	35.4	35.4	35.4	35.4
2023-04-24 05:39	35.4	35.4	35.4	35.3	35.3	35.3	35.3	35.3	35.3
2023-04-24 05:40	32.8	32.8	32.8	32.7	32.7	32.7	32.7	32.7	32.7
2023-04-24 05:41	33.7	33.7	33.7	33.6	33.6	33.6	33.6	33.6	33.6
2023-04-24 05:42	36.5	36.5	36.5	36.4	36.4	36.4	36.4	36.4	36.4

2023-04-24 05:43	40.1	40.1	40.1	40	40	40	40	40	40
2023-04-24 05:44	31.8	31.8	31.8	31.7	31.7	31.7	31.7	31.7	31.7
2023-04-24 05:45	36.2	36.2	36.2	36.1	36.1	36.1	36.1	36.1	36.1
2023-04-24 05:46	36.2	36.2	36.2	36.1	36.1	36.1	36.1	36.1	36.1
2023-04-24 05:47	36.6	36.6	36.6	36.5	36.5	36.5	36.5	36.5	36.5
2023-04-24 05:48	28.3	28.3	28.3	28.2	28.2	28.2	28.2	28.2	28.2
2023-04-24 05:49	30.2	30.2	30.2	30.1	30.1	30.1	30.1	30.1	30.1
2023-04-24 05:50	34.5	34.5	34.5	34.4	34.4	34.4	34.4	34.4	34.4
2023-04-24 05:51	35.5	35.5	35.5	35.4	35.4	35.4	35.4	35.4	35.4
2023-04-24 05:52	38.4	38.4	38.4	38.3	38.3	38.3	38.3	38.3	38.3
2023-04-24 05:53	33.9	33.9	33.9	33.8	33.8	33.8	33.8	33.8	33.8
2023-04-24 05:54	35.8	35.8	35.8	35.7	35.7	35.7	35.7	35.7	35.7
2023-04-24 05:55	34.3	34.3	34.3	34.2	34.2	34.2	34.2	34.2	34.2
2023-04-24 05:56	28.9	28.9	28.9	28.8	28.8	28.8	28.8	28.8	28.8
2023-04-24 05:57	36	36	36	35.9	35.9	35.9	35.9	35.9	35.9
2023-04-24 05:58	35.3	35.3	35.3	35.2	35.2	35.2	35.2	35.2	35.2
2023-04-24 05:59	32.3	32.3	32.3	32.2	32.2	32.2	32.2	32.2	32.2
2023-04-24 06:00	33.2	33.2	33.2	33.1	33.1	33.1	33.1	33.1	33.1
2023-04-24 06:01	36.1	36.1	36.1	36	36	36	36	36	36
2023-04-24 06:02	36.9	36.9	36.9	36.8	36.8	36.8	36.8	36.8	36.8
2023-04-24 06:03	35	35	35	34.9	34.9	34.9	34.9	34.9	34.9
2023-04-24 06:04	29	29	29	28.9	28.9	28.9	28.9	28.9	28.9
2023-04-24 06:05	37.5	37.5	37.5	37.4	37.4	37.4	37.4	37.4	37.4
2023-04-24 06:06	34.5	34.5	34.5	34.4	34.4	34.4	34.4	34.4	34.4
2023-04-24 06:07	38.7	38.7	38.7	38.6	38.6	38.6	38.6	38.6	38.6
2023-04-24 06:08	36	36	36	35.9	35.9	35.9	35.9	35.9	35.9
2023-04-24 06:09	35.1	35.1	35.1	35	35	35	35	35	35
2023-04-24 06:10	38	38	38	37.9	37.9	37.9	37.9	37.9	37.9
2023-04-24 06:11	34	34	34	33.9	33.9	33.9	33.9	33.9	33.9
2023-04-24 06:12	38.1	38.1	38.1	38	38	38	38	38	38
2023-04-24 06:13	31.5	31.5	31.5	31.4	31.4	31.4	31.4	31.4	31.4
2023-04-24 06:14	37.6	37.6	37.6	37.5	37.5	37.5	37.5	37.5	37.5
2023-04-24 06:15	40.8	40.8	40.8	40.7	40.7	40.7	40.7	40.7	40.7
2023-04-24 06:16	39.5	39.5	39.5	39.4	39.4	39.4	39.4	39.4	39.4
2023-04-24 06:17	38.6	38.6	38.6	38.5	38.5	38.5	38.5	38.5	38.5
2023-04-24 06:18	33.6	33.6	33.6	33.5	33.5	33.5	33.5	33.5	33.5
2023-04-24 06:19	35.3	35.3	35.3	35.2	35.2	35.2	35.2	35.2	35.2
2023-04-24 06:20	36.5	36.5	36.5	36.4	36.4	36.4	36.4	36.4	36.4
2023-04-24 06:21	37.1	37.1	37.1	37	37	37	37	37	37
2023-04-24 06:22	33.8	33.8	33.8	33.7	33.7	33.7	33.7	33.7	33.7
2023-04-24 06:23	34.3	34.3	34.3	34.2	34.2	34.2	34.2	34.2	34.2
2023-04-24 06:24	36.4	36.4	36.4	36.3	36.3	36.3	36.3	36.3	36.3
2023-04-24 06:25	34.3	34.3	34.3	34.2	34.2	34.2	34.2	34.2	34.2
2023-04-24 06:26	38.2	38.2	38.2	38.1	38.1	38.1	38.1	38.1	38.1
2023-04-24 06:27	31.9	31.9	31.9	31.8	31.8	31.8	31.8	31.8	31.8
2023-04-24 06:28	37	37	37	36.9	36.9	36.9	36.9	36.9	36.9
2023-04-24 06:29	36.2	36.2	36.2	36.1	36.1	36.1	36.1	36.1	36.1
2023-04-24 06:30	36.8	36.8	36.8	36.7	36.7	36.7	36.7	36.7	36.7
2023-04-24 06:31	37.2	37.2	37.2	37.1	37.1	37.1	37.1	37.1	37.1
2023-04-24 06:32	35.5	35.5	35.5	35.4	35.4	35.4	35.4	35.4	35.4

2023-04-24 06:33	37.5	37.5	37.5	37.4	37.4	37.4	37.4	37.4	37.4
2023-04-24 06:34	39.4	39.4	39.4	39.3	39.3	39.3	39.3	39.3	39.3
2023-04-24 06:35	36.9	36.9	36.9	36.8	36.8	36.8	36.8	36.8	36.8
2023-04-24 06:36	42.2	42.2	42.2	42.1	42.1	42.1	42.1	42.1	42.1
2023-04-24 06:37	35.1	35.1	35.1	35	35	35	35	35	35
2023-04-24 06:38	39.8	39.8	39.8	39.7	39.7	39.7	39.7	39.7	39.7
2023-04-24 06:39	37.5	37.5	37.5	37.4	37.4	37.4	37.4	37.4	37.4
2023-04-24 06:40	36.1	36.1	36.1	36	36	36	36	36	36
2023-04-24 06:41	34.6	34.6	34.6	34.5	34.5	34.5	34.5	34.5	34.5
2023-04-24 06:42	36.4	36.4	36.4	36.3	36.3	36.3	36.3	36.3	36.3
2023-04-24 06:43	37.1	37.1	37.1	37	37	37	37	37	37
2023-04-24 06:44	40.2	40.2	40.2	40.1	40.1	40.1	40.1	40.1	40.1
2023-04-24 06:45	37.2	37.2	37.2	37.1	37.1	37.1	37.1	37.1	37.1
2023-04-24 06:46	39.2	39.2	39.2	39.1	39.1	39.1	39.1	39.1	39.1
2023-04-24 06:47	38.8	38.8	38.8	38.7	38.7	38.7	38.7	38.7	38.7
2023-04-24 06:48	39	39	39	38.9	38.9	38.9	38.9	38.9	38.9
2023-04-24 06:49	39.9	39.9	39.9	39.8	39.8	39.8	39.8	39.8	39.8
2023-04-24 06:50	51.5	51.5	51.5	51.4	51.4	51.4	51.4	51.4	51.4
2023-04-24 06:51	42.2	42.2	42.2	42.1	42.1	42.1	42.1	42.1	42.1
2023-04-24 06:52	38.1	38.1	38.1	38	38	38	38	38	38
2023-04-24 06:53	37.6	37.6	37.6	37.5	37.5	37.5	37.5	37.5	37.5
2023-04-24 06:54	39.5	39.5	39.5	39.4	39.4	39.4	39.4	39.4	39.4
2023-04-24 06:55	38.8	38.8	38.8	38.7	38.7	38.7	38.7	38.7	38.7
2023-04-24 06:56	39.1	39.1	39.1	39	39	39	39	39	39
2023-04-24 06:57	40.6	40.6	40.6	40.5	40.5	40.5	40.5	40.5	40.5
2023-04-24 06:58	40.8	40.8	40.8	40.7	40.7	40.7	40.7	40.7	40.7
2023-04-24 06:59	38.9	38.9	38.9	38.8	38.8	38.8	38.8	38.8	38.8
2023-04-24 07:00	39.5	39.5	39.5	39.4	39.4	39.4	39.4	39.4	39.4
2023-04-24 07:01	38	38	38	37.9	37.9	37.9	37.9	37.9	37.9
2023-04-24 07:02	38.7	38.7	38.7	38.6	38.6	38.6	38.6	38.6	38.6
2023-04-24 07:03	39.4	39.4	39.4	39.3	39.3	39.3	39.3	39.3	39.3
2023-04-24 07:04	47.1	47.1	47.1	47	47	47	47	47	47
2023-04-24 07:05	39.8	39.8	39.8	39.7	39.7	39.7	39.7	39.7	39.7
2023-04-24 07:06	38.6	38.6	38.6	38.5	38.5	38.5	38.5	38.5	38.5
2023-04-24 07:07	39.8	39.8	39.8	39.7	39.7	39.7	39.7	39.7	39.7
2023-04-24 07:08	47.7	47.7	47.7	47.6	47.6	47.6	47.6	47.6	47.6
2023-04-24 07:09	44.6	44.6	44.6	44.5	44.5	44.5	44.5	44.5	44.5
2023-04-24 07:10	44.9	44.9	44.9	44.8	44.8	44.8	44.8	44.8	44.8
2023-04-24 07:11	44	44	44	43.9	43.9	43.9	43.9	43.9	43.9
2023-04-24 07:12	42.4	42.4	42.4	42.3	42.3	42.3	42.3	42.3	42.3
2023-04-24 07:13	43	43	43	42.9	42.9	42.9	42.9	42.9	42.9
2023-04-24 07:14	41.6	41.6	41.6	41.5	41.5	41.5	41.5	41.5	41.5
2023-04-24 07:15	41.6	41.6	41.6	41.5	41.5	41.5	41.5	41.5	41.5
2023-04-24 07:16	41.7	41.7	41.7	41.6	41.6	41.6	41.6	41.6	41.6
2023-04-24 07:17	39.9	39.9	39.9	39.8	39.8	39.8	39.8	39.8	39.8
2023-04-24 07:18	42.1	42.1	42.1	42	42	42	42	42	42
2023-04-24 07:19	44.1	44.1	44.1	44	44	44	44	44	44
2023-04-24 07:20	41.8	41.8	41.8	41.7	41.7	41.7	41.7	41.7	41.7
2023-04-24 07:21	40.9	40.9	40.9	40.8	40.8	40.8	40.8	40.8	40.8
2023-04-24 07:22	42.7	42.7	42.7	42.6	42.6	42.6	42.6	42.6	42.6

2023-04-24 07:23	42.1	42.1	42.1	42	42	42	42	42	42
2023-04-24 07:24	40.8	40.8	40.8	40.7	40.7	40.7	40.7	40.7	40.7
2023-04-24 07:25	40.6	40.6	40.6	40.5	40.5	40.5	40.5	40.5	40.5
2023-04-24 07:26	46.8	46.8	46.8	46.7	46.7	46.7	46.7	46.7	46.7
2023-04-24 07:27	42.2	42.2	42.2	42.1	42.1	42.1	42.1	42.1	42.1
2023-04-24 07:28	37.8	37.8	37.8	37.7	37.7	37.7	37.7	37.7	37.7
2023-04-24 07:29	41.3	41.3	41.3	41.2	41.2	41.2	41.2	41.2	41.2
2023-04-24 07:30	49.8	49.8	49.8	49.7	49.7	49.7	49.7	49.7	49.7
2023-04-24 07:31	45.2	45.2	45.2	45.1	45.1	45.1	45.1	45.1	45.1
2023-04-24 07:32	40.7	40.7	40.7	40.6	40.6	40.6	40.6	40.6	40.6
2023-04-24 07:33	42.9	42.9	42.9	42.8	42.8	42.8	42.8	42.8	42.8
2023-04-24 07:34	42.1	42.1	42.1	42	42	42	42	42	42
2023-04-24 07:35	41.3	41.3	41.3	41.2	41.2	41.2	41.2	41.2	41.2
2023-04-24 07:36	43.9	43.9	43.9	43.8	43.8	43.8	43.8	43.8	43.8
2023-04-24 07:37	45.6	45.6	45.6	45.5	45.5	45.5	45.5	45.5	45.5
2023-04-24 07:38	44.6	44.6	44.6	44.5	44.5	44.5	44.5	44.5	44.5
2023-04-24 07:39	42.7	42.7	42.7	42.6	42.6	42.6	42.6	42.6	42.6
2023-04-24 07:40	41.6	41.6	41.6	41.5	41.5	41.5	41.5	41.5	41.5
2023-04-24 07:41	44.7	44.7	44.7	44.6	44.6	44.6	44.6	44.6	44.6
2023-04-24 07:42	43.7	43.7	43.7	43.6	43.6	43.6	43.6	43.6	43.6
2023-04-24 07:43	40.1	40.1	40.1	40	40	40	40	40	40
2023-04-24 07:44	41.8	41.8	41.8	41.7	41.7	41.7	41.7	41.7	41.7
2023-04-24 07:45	40.4	40.4	40.4	40.3	40.3	40.3	40.3	40.3	40.3
2023-04-24 07:46	43	43	43	42.9	42.9	42.9	42.9	42.9	42.9
2023-04-24 07:47	48.2	48.2	48.2	48.1	48.1	48.1	48.1	48.1	48.1
2023-04-24 07:48	46.5	46.5	46.5	46.4	46.4	46.4	46.4	46.4	46.4
2023-04-24 07:49	45.2	45.2	45.2	45.1	45.1	45.1	45.1	45.1	45.1
2023-04-24 07:50	47.1	47.1	47.1	47	47	47	47	47	47
2023-04-24 07:51	45.4	45.4	45.4	45.3	45.3	45.3	45.3	45.3	45.3
2023-04-24 07:52	48.1	48.1	48.1	48	48	48	48	48	48
2023-04-24 07:53	45.6	45.6	45.6	45.5	45.5	45.5	45.5	45.5	45.5
2023-04-24 07:54	44.4	44.4	44.4	44.3	44.3	44.3	44.3	44.3	44.3
2023-04-24 07:55	44.4	44.4	44.4	44.3	44.3	44.3	44.3	44.3	44.3
2023-04-24 07:56	47.2	47.2	47.2	47.1	47.1	47.1	47.1	47.1	47.1
2023-04-24 07:57	46	46	46	45.9	45.9	45.9	45.9	45.9	45.9
2023-04-24 07:58	46.6	46.6	46.6	46.5	46.5	46.5	46.5	46.5	46.5
2023-04-24 07:59	45.2	45.2	45.2	45.1	45.1	45.1	45.1	45.1	45.1
2023-04-24 08:00	44.8	44.8	44.8	44.7	44.7	44.7	44.7	44.7	44.7
2023-04-24 08:01	45.2	45.2	45.2	45.1	45.1	45.1	45.1	45.1	45.1
2023-04-24 08:02	43.2	43.2	43.2	43.1	43.1	43.1	43.1	43.1	43.1
2023-04-24 08:03	43.9	43.9	43.9	43.8	43.8	43.8	43.8	43.8	43.8
2023-04-24 08:04	43.1	43.1	43.1	43	43	43	43	43	43
2023-04-24 08:05	42.3	42.3	42.3	42.2	42.2	42.2	42.2	42.2	42.2
2023-04-24 08:06	43.1	43.1	43.1	43	43	43	43	43	43
2023-04-24 08:07	46.5	46.5	46.5	46.4	46.4	46.4	46.4	46.4	46.4
2023-04-24 08:08	53.4	53.4	53.4	53.3	53.3	53.3	53.3	53.3	53.3
2023-04-24 08:09	47.4	47.4	47.4	47.3	47.3	47.3	47.3	47.3	47.3
2023-04-24 08:10	46.4	46.4	46.4	46.3	46.3	46.3	46.3	46.3	46.3
2023-04-24 08:11	45.5	45.5	45.5	45.4	45.4	45.4	45.4	45.4	45.4
2023-04-24 08:12	47.7	47.7	47.7	47.6	47.6	47.6	47.6	47.6	47.6

2023-04-24 08:13	46.6	46.6	46.6	46.5	46.5	46.5	46.5	46.5	46.5
2023-04-24 08:14	46.8	46.8	46.8	46.7	46.7	46.7	46.7	46.7	46.7
2023-04-24 08:15	48.3	48.3	48.3	48.2	48.2	48.2	48.2	48.2	48.2
2023-04-24 08:16	52.2	52.2	52.2	52.1	52.1	52.1	52.1	52.1	52.1
2023-04-24 08:17	52.1	52.1	52.1	52	52	52	52	52	52
2023-04-24 08:18	48.6	48.6	48.6	48.5	48.5	48.5	48.5	48.5	48.5
2023-04-24 08:19	46.5	46.5	46.5	46.4	46.4	46.4	46.4	46.4	46.4
2023-04-24 08:20	46.3	46.3	46.3	46.2	46.2	46.2	46.2	46.2	46.2
2023-04-24 08:21	46	46	46	45.9	45.9	45.9	45.9	45.9	45.9
2023-04-24 08:22	45.5	45.5	45.5	45.4	45.4	45.4	45.4	45.4	45.4
2023-04-24 08:23	45	45	45	44.9	44.9	44.9	44.9	44.9	44.9
2023-04-24 08:24	46.1	46.1	46.1	46	46	46	46	46	46
2023-04-24 08:25	47.4	47.4	47.4	47.3	47.3	47.3	47.3	47.3	47.3
2023-04-24 08:26	46.9	46.9	46.9	46.8	46.8	46.8	46.8	46.8	46.8
2023-04-24 08:27	45.2	45.2	45.2	45.1	45.1	45.1	45.1	45.1	45.1
2023-04-24 08:28	47.7	47.7	47.7	47.6	47.6	47.6	47.6	47.6	47.6
2023-04-24 08:29	45.4	45.4	45.4	45.3	45.3	45.3	45.3	45.3	45.3
2023-04-24 08:30	45.4	45.4	45.4	45.3	45.3	45.3	45.3	45.3	45.3
2023-04-24 08:31	45.9	45.9	45.9	45.8	45.8	45.8	45.8	45.8	45.8
2023-04-24 08:32	46	46	46	45.9	45.9	45.9	45.9	45.9	45.9
2023-04-24 08:33	46.2	46.2	46.2	46.1	46.1	46.1	46.1	46.1	46.1
2023-04-24 08:34	50.1	50.1	50.1	50	50	50	50	50	50
2023-04-24 08:35	51.5	51.5	51.5	51.4	51.4	51.4	51.4	51.4	51.4
2023-04-24 08:36	44.7	44.7	44.7	44.6	44.6	44.6	44.6	44.6	44.6
2023-04-24 08:37	45.4	45.4	45.4	45.3	45.3	45.3	45.3	45.3	45.3
2023-04-24 08:38	45.1	45.1	45.1	45	45	45	45	45	45
2023-04-24 08:39	46.2	46.2	46.2	46.1	46.1	46.1	46.1	46.1	46.1
2023-04-24 08:40	45.3	45.3	45.3	45.2	45.2	45.2	45.2	45.2	45.2
2023-04-24 08:41	45.8	45.8	45.8	45.7	45.7	45.7	45.7	45.7	45.7
2023-04-24 08:42	46.9	46.9	46.9	46.8	46.8	46.8	46.8	46.8	46.8
2023-04-24 08:43	46.9	46.9	46.9	46.8	46.8	46.8	46.8	46.8	46.8
2023-04-24 08:44	45	45	45	44.9	44.9	44.9	44.9	44.9	44.9
2023-04-24 08:45	45.3	45.3	45.3	45.2	45.2	45.2	45.2	45.2	45.2
2023-04-24 08:46	45.4	45.4	45.4	45.3	45.3	45.3	45.3	45.3	45.3
2023-04-24 08:47	45.3	45.3	45.3	45.2	45.2	45.2	45.2	45.2	45.2
2023-04-24 08:48	46.2	46.2	46.2	46.1	46.1	46.1	46.1	46.1	46.1
2023-04-24 08:49	44.8	44.8	44.8	44.7	44.7	44.7	44.7	44.7	44.7
2023-04-24 08:50	46.8	46.8	46.8	46.7	46.7	46.7	46.7	46.7	46.7
2023-04-24 08:51	45.8	45.8	45.8	45.7	45.7	45.7	45.7	45.7	45.7
2023-04-24 08:52	45.1	45.1	45.1	45	45	45	45	45	45
2023-04-24 08:53	46.3	46.3	46.3	46.2	46.2	46.2	46.2	46.2	46.2
2023-04-24 08:54	45.6	45.6	45.6	45.5	45.5	45.5	45.5	45.5	45.5
2023-04-24 08:55	53.7	53.7	53.7	53.6	53.6	53.6	53.6	53.6	53.6
2023-04-24 08:56	43.5	43.5	43.5	43.4	43.4	43.4	43.4	43.4	43.4
2023-04-24 08:57	43.8	43.8	43.8	43.7	43.7	43.7	43.7	43.7	43.7
2023-04-24 08:58	48.4	48.4	48.4	48.3	48.3	48.3	48.3	48.3	48.3
2023-04-24 08:59	50.7	50.7	50.7	50.6	50.6	50.6	50.6	50.6	50.6
2023-04-24 09:00	44.3	44.3	44.3	44.2	44.2	44.2	44.2	44.2	44.2
2023-04-24 09:01	45	45	45	44.9	44.9	44.9	44.9	44.9	44.9
2023-04-24 09:02	43.8	43.8	43.8	43.7	43.7	43.7	43.7	43.7	43.7

2023-04-24 09:03	43.6	43.6	43.6	43.5	43.5	43.5	43.5	43.5	43.5
2023-04-24 09:04	47.2	47.2	47.2	47.1	47.1	47.1	47.1	47.1	47.1
2023-04-24 09:05	46.5	46.5	46.5	46.4	46.4	46.4	46.4	46.4	46.4
2023-04-24 09:06	44.8	44.8	44.8	44.7	44.7	44.7	44.7	44.7	44.7
2023-04-24 09:07	44.8	44.8	44.8	44.7	44.7	44.7	44.7	44.7	44.7
2023-04-24 09:08	45.3	45.3	45.3	45.2	45.2	45.2	45.2	45.2	45.2
2023-04-24 09:09	45.7	45.7	45.7	45.6	45.6	45.6	45.6	45.6	45.6
2023-04-24 09:10	44.6	44.6	44.6	44.5	44.5	44.5	44.5	44.5	44.5
2023-04-24 09:11	44.9	44.9	44.9	44.8	44.8	44.8	44.8	44.8	44.8
2023-04-24 09:12	46.8	46.8	46.8	46.7	46.7	46.7	46.7	46.7	46.7
2023-04-24 09:13	44.7	44.7	44.7	44.6	44.6	44.6	44.6	44.6	44.6
2023-04-24 09:14	44.8	44.8	44.8	44.7	44.7	44.7	44.7	44.7	44.7
2023-04-24 09:15	45.6	45.6	45.6	45.5	45.5	45.5	45.5	45.5	45.5
2023-04-24 09:16	44.7	44.7	44.7	44.6	44.6	44.6	44.6	44.6	44.6
2023-04-24 09:17	43.8	43.8	43.8	43.7	43.7	43.7	43.7	43.7	43.7
2023-04-24 09:18	44.1	44.1	44.1	44	44	44	44	44	44
2023-04-24 09:19	44.6	44.6	44.6	44.5	44.5	44.5	44.5	44.5	44.5
2023-04-24 09:20	44.5	44.5	44.5	44.4	44.4	44.4	44.4	44.4	44.4
2023-04-24 09:21	44	44	44	43.9	43.9	43.9	43.9	43.9	43.9
2023-04-24 09:22	43.9	43.9	43.9	43.8	43.8	43.8	43.8	43.8	43.8
2023-04-24 09:23	43.2	43.2	43.2	43.1	43.1	43.1	43.1	43.1	43.1
2023-04-24 09:24	44.2	44.2	44.2	44.1	44.1	44.1	44.1	44.1	44.1
2023-04-24 09:25	46	46	46	45.9	45.9	45.9	45.9	45.9	45.9
2023-04-24 09:26	43.1	43.1	43.1	43	43	43	43	43	43
2023-04-24 09:27	45	45	45	44.9	44.9	44.9	44.9	44.9	44.9
2023-04-24 09:28	44	44	44	43.9	43.9	43.9	43.9	43.9	43.9
2023-04-24 09:29	44.2	44.2	44.2	44.1	44.1	44.1	44.1	44.1	44.1
2023-04-24 09:30	44.6	44.6	44.6	44.5	44.5	44.5	44.5	44.5	44.5
2023-04-24 09:31	42.8	42.8	42.8	42.7	42.7	42.7	42.7	42.7	42.7
2023-04-24 09:32	42.3	42.3	42.3	42.2	42.2	42.2	42.2	42.2	42.2
2023-04-24 09:33	43.6	43.6	43.6	43.5	43.5	43.5	43.5	43.5	43.5
2023-04-24 09:34	44.2	44.2	44.2	44.1	44.1	44.1	44.1	44.1	44.1
2023-04-24 09:35	43.2	43.2	43.2	43.1	43.1	43.1	43.1	43.1	43.1
2023-04-24 09:36	42.9	42.9	42.9	42.8	42.8	42.8	42.8	42.8	42.8
2023-04-24 09:37	43.4	43.4	43.4	43.3	43.3	43.3	43.3	43.3	43.3
2023-04-24 09:38	43.3	43.3	43.3	43.2	43.2	43.2	43.2	43.2	43.2
2023-04-24 09:39	42.7	42.7	42.7	42.6	42.6	42.6	42.6	42.6	42.6
2023-04-24 09:40	43.6	43.6	43.6	43.5	43.5	43.5	43.5	43.5	43.5
2023-04-24 09:41	47.6	47.6	47.6	47.5	47.5	47.5	47.5	47.5	47.5
2023-04-24 09:42	54.3	54.3	54.3	54.2	54.2	54.2	54.2	54.2	54.2
2023-04-24 09:43	53.6	53.6	53.6	53.5	53.5	53.5	53.5	53.5	53.5
2023-04-24 09:44	48.4	48.4	48.4	48.3	48.3	48.3	48.3	48.3	48.3
2023-04-24 09:45	44.6	44.6	44.6	44.5	44.5	44.5	44.5	44.5	44.5
2023-04-24 09:46	43.6	43.6	43.6	43.5	43.5	43.5	43.5	43.5	43.5
2023-04-24 09:47	44.5	44.5	44.5	44.4	44.4	44.4	44.4	44.4	44.4
2023-04-24 09:48	46.6	46.6	46.6	46.5	46.5	46.5	46.5	46.5	46.5
2023-04-24 09:49	43.5	43.5	43.5	43.4	43.4	43.4	43.4	43.4	43.4
2023-04-24 09:50	47.3	47.3	47.3	47.2	47.2	47.2	47.2	47.2	47.2
2023-04-24 09:51	46.2	46.2	46.2	46.1	46.1	46.1	46.1	46.1	46.1
2023-04-24 09:52	44.8	44.8	44.8	44.7	44.7	44.7	44.7	44.7	44.7

2023-04-24 09:53	43.8	43.8	43.8	43.7	43.7	43.7	43.7	43.7	43.7
2023-04-24 09:54	44.9	44.9	44.9	44.8	44.8	44.8	44.8	44.8	44.8
2023-04-24 09:55	44.4	44.4	44.4	44.3	44.3	44.3	44.3	44.3	44.3
2023-04-24 09:56	43.3	43.3	43.3	43.2	43.2	43.2	43.2	43.2	43.2
2023-04-24 09:57	43.2	43.2	43.2	43.1	43.1	43.1	43.1	43.1	43.1
2023-04-24 09:58	48	48	48	47.9	47.9	47.9	47.9	47.9	47.9
2023-04-24 09:59	46.9	46.9	46.9	46.8	46.8	46.8	46.8	46.8	46.8
2023-04-24 10:00	44.9	44.9	44.9	44.8	44.8	44.8	44.8	44.8	44.8
2023-04-24 10:01	45	45	45	44.9	44.9	44.9	44.9	44.9	44.9
2023-04-24 10:02	44.6	44.6	44.6	44.5	44.5	44.5	44.5	44.5	44.5
2023-04-24 10:03	45.2	45.2	45.2	45.1	45.1	45.1	45.1	45.1	45.1
2023-04-24 10:04	44.3	44.3	44.3	44.2	44.2	44.2	44.2	44.2	44.2
2023-04-24 10:05	45.2	45.2	45.2	45.1	45.1	45.1	45.1	45.1	45.1
2023-04-24 10:06	42.2	42.2	42.2	42.1	42.1	42.1	42.1	42.1	42.1
2023-04-24 10:07	42.5	42.5	42.5	42.4	42.4	42.4	42.4	42.4	42.4
2023-04-24 10:08	46.4	46.4	46.4	46.3	46.3	46.3	46.3	46.3	46.3
2023-04-24 10:09	53.4	53.4	53.4	53.3	53.3	53.3	53.3	53.3	53.3
2023-04-24 10:10	45.6	45.6	45.6	45.5	45.5	45.5	45.5	45.5	45.5
2023-04-24 10:11	46.2	46.2	46.2	46.1	46.1	46.1	46.1	46.1	46.1
2023-04-24 10:12	48.1	48.1	48.1	48	48	48	48	48	48
2023-04-24 10:13	47.7	47.7	47.7	47.6	47.6	47.6	47.6	47.6	47.6
2023-04-24 10:14	47.2	47.2	47.2	47.1	47.1	47.1	47.1	47.1	47.1
2023-04-24 10:15	47.2	47.2	47.2	47.1	47.1	47.1	47.1	47.1	47.1
2023-04-24 10:16	47.3	47.3	47.3	47.2	47.2	47.2	47.2	47.2	47.2
2023-04-24 10:17	47.3	47.3	47.3	47.2	47.2	47.2	47.2	47.2	47.2
2023-04-24 10:18	47.7	47.7	47.7	47.6	47.6	47.6	47.6	47.6	47.6
2023-04-24 10:19	47.3	47.3	47.3	47.2	47.2	47.2	47.2	47.2	47.2
2023-04-24 10:20	47.2	47.2	47.2	47.1	47.1	47.1	47.1	47.1	47.1
2023-04-24 10:21	47.2	47.2	47.2	47.1	47.1	47.1	47.1	47.1	47.1
2023-04-24 10:22	46.7	46.7	46.7	46.6	46.6	46.6	46.6	46.6	46.6
2023-04-24 10:23	47	47	47	46.9	46.9	46.9	46.9	46.9	46.9
2023-04-24 10:24	48.1	48.1	48.1	48	48	48	48	48	48
2023-04-24 10:25	47.1	47.1	47.1	47	47	47	47	47	47
2023-04-24 10:26	46.3	46.3	46.3	46.2	46.2	46.2	46.2	46.2	46.2
2023-04-24 10:27	47.3	47.3	47.3	47.2	47.2	47.2	47.2	47.2	47.2
2023-04-24 10:28	48.3	48.3	48.3	48.2	48.2	48.2	48.2	48.2	48.2
2023-04-24 10:29	47.6	47.6	47.6	47.5	47.5	47.5	47.5	47.5	47.5
2023-04-24 10:30	48.6	48.6	48.6	48.5	48.5	48.5	48.5	48.5	48.5
2023-04-24 10:31	48.5	48.5	48.5	48.4	48.4	48.4	48.4	48.4	48.4
2023-04-24 10:32	47.9	47.9	47.9	47.8	47.8	47.8	47.8	47.8	47.8
2023-04-24 10:33	47.8	47.8	47.8	47.7	47.7	47.7	47.7	47.7	47.7
2023-04-24 10:34	58.3	58.3	58.3	58.2	58.2	58.2	58.2	58.2	58.2
2023-04-24 10:35	48.8	48.8	48.8	48.7	48.7	48.7	48.7	48.7	48.7
2023-04-24 10:36	48.4	48.4	48.4	48.3	48.3	48.3	48.3	48.3	48.3
2023-04-24 10:37	49.3	49.3	49.3	49.2	49.2	49.2	49.2	49.2	49.2
2023-04-24 10:38	46.4	46.4	46.4	46.3	46.3	46.3	46.3	46.3	46.3
2023-04-24 10:39	47.2	47.2	47.2	47.1	47.1	47.1	47.1	47.1	47.1
2023-04-24 10:40	46	46	46	45.9	45.9	45.9	45.9	45.9	45.9
2023-04-24 10:41	47.3	47.3	47.3	47.2	47.2	47.2	47.2	47.2	47.2
2023-04-24 10:42	46.1	46.1	46.1	46	46	46	46	46	46

2023-04-24 10:43	53.4	53.4	53.4	53.3	53.3	53.3	53.3	53.3	53.3
2023-04-24 10:44	49.2	49.2	49.2	49.1	49.1	49.1	49.1	49.1	49.1
2023-04-24 10:45	46.7	46.7	46.7	46.6	46.6	46.6	46.6	46.6	46.6
2023-04-24 10:46	46	46	46	45.9	45.9	45.9	45.9	45.9	45.9
2023-04-24 10:47	46.8	46.8	46.8	46.7	46.7	46.7	46.7	46.7	46.7
2023-04-24 10:48	47	47	47	46.9	46.9	46.9	46.9	46.9	46.9
2023-04-24 10:49	47.3	47.3	47.3	47.2	47.2	47.2	47.2	47.2	47.2
2023-04-24 10:50	46.8	46.8	46.8	46.7	46.7	46.7	46.7	46.7	46.7
2023-04-24 10:51	46.9	46.9	46.9	46.8	46.8	46.8	46.8	46.8	46.8
2023-04-24 10:52	49.9	49.9	49.9	49.8	49.8	49.8	49.8	49.8	49.8
2023-04-24 10:53	47.2	47.2	47.2	47.1	47.1	47.1	47.1	47.1	47.1
2023-04-24 10:54	47.6	47.6	47.6	47.5	47.5	47.5	47.5	47.5	47.5
2023-04-24 10:55	53	53	53	52.9	52.9	52.9	52.9	52.9	52.9
2023-04-24 10:56	44.4	44.4	44.4	44.3	44.3	44.3	44.3	44.3	44.3
2023-04-24 10:57	52.3	52.3	52.3	52.2	52.2	52.2	52.2	52.2	52.2
2023-04-24 10:58	45	45	45	44.9	44.9	44.9	44.9	44.9	44.9
2023-04-24 10:59	43.1	43.1	43.1	43	43	43	43	43	43
2023-04-24 11:00	43.2	43.2	43.2	43.1	43.1	43.1	43.1	43.1	43.1
2023-04-24 11:01	43.5	43.5	43.5	43.4	43.4	43.4	43.4	43.4	43.4
2023-04-24 11:02	44.2	44.2	44.2	44.1	44.1	44.1	44.1	44.1	44.1
2023-04-24 11:03	43.4	43.4	43.4	43.3	43.3	43.3	43.3	43.3	43.3
2023-04-24 11:04	45	45	45	44.9	44.9	44.9	44.9	44.9	44.9
2023-04-24 11:05	45.4	45.4	45.4	45.3	45.3	45.3	45.3	45.3	45.3
2023-04-24 11:06	45.3	45.3	45.3	45.2	45.2	45.2	45.2	45.2	45.2
2023-04-24 11:07	43.9	43.9	43.9	43.8	43.8	43.8	43.8	43.8	43.8
2023-04-24 11:08	43.7	43.7	43.7	43.6	43.6	43.6	43.6	43.6	43.6
2023-04-24 11:09	44.4	44.4	44.4	44.3	44.3	44.3	44.3	44.3	44.3
2023-04-24 11:10	48.2	48.2	48.2	48.1	48.1	48.1	48.1	48.1	48.1
2023-04-24 11:11	46.9	46.9	46.9	46.8	46.8	46.8	46.8	46.8	46.8
2023-04-24 11:12	46.2	46.2	46.2	46.1	46.1	46.1	46.1	46.1	46.1
2023-04-24 11:13	44.7	44.7	44.7	44.6	44.6	44.6	44.6	44.6	44.6
2023-04-24 11:14	45.9	45.9	45.9	45.8	45.8	45.8	45.8	45.8	45.8
2023-04-24 11:15	43.9	43.9	43.9	43.8	43.8	43.8	43.8	43.8	43.8
2023-04-24 11:16	45.3	45.3	45.3	45.2	45.2	45.2	45.2	45.2	45.2
2023-04-24 11:17	44.9	44.9	44.9	44.8	44.8	44.8	44.8	44.8	44.8
2023-04-24 11:18	45.4	45.4	45.4	45.3	45.3	45.3	45.3	45.3	45.3
2023-04-24 11:19	48.4	48.4	48.4	48.3	48.3	48.3	48.3	48.3	48.3
2023-04-24 11:20	44.7	44.7	44.7	44.6	44.6	44.6	44.6	44.6	44.6
2023-04-24 11:21	43.3	43.3	43.3	43.2	43.2	43.2	43.2	43.2	43.2
2023-04-24 11:22	42.4	42.4	42.4	42.3	42.3	42.3	42.3	42.3	42.3
2023-04-24 11:23	43.8	43.8	43.8	43.7	43.7	43.7	43.7	43.7	43.7
2023-04-24 11:24	43.9	43.9	43.9	43.8	43.8	43.8	43.8	43.8	43.8
2023-04-24 11:25	43.7	43.7	43.7	43.6	43.6	43.6	43.6	43.6	43.6
2023-04-24 11:26	44.6	44.6	44.6	44.5	44.5	44.5	44.5	44.5	44.5
2023-04-24 11:27	45.7	45.7	45.7	45.6	45.6	45.6	45.6	45.6	45.6
2023-04-24 11:28	45.4	45.4	45.4	45.3	45.3	45.3	45.3	45.3	45.3
2023-04-24 11:29	46.8	46.8	46.8	46.7	46.7	46.7	46.7	46.7	46.7
2023-04-24 11:30	47.6	47.6	47.6	47.5	47.5	47.5	47.5	47.5	47.5
2023-04-24 11:31	45.5	45.5	45.5	45.4	45.4	45.4	45.4	45.4	45.4
2023-04-24 11:32	44	44	44	43.9	43.9	43.9	43.9	43.9	43.9

2023-04-24 11:33	48.4	48.4	48.4	48.3	48.3	48.3	48.3	48.3	48.3
2023-04-24 11:34	51.3	51.3	51.3	51.2	51.2	51.2	51.2	51.2	51.2
2023-04-24 11:35	51.7	51.7	51.7	51.6	51.6	51.6	51.6	51.6	51.6
2023-04-24 11:36	47.6	47.6	47.6	47.5	47.5	47.5	47.5	47.5	47.5
2023-04-24 11:37	47.2	47.2	47.2	47.1	47.1	47.1	47.1	47.1	47.1
2023-04-24 11:38	47.6	47.6	47.6	47.5	47.5	47.5	47.5	47.5	47.5
2023-04-24 11:39	48	48	48	47.9	47.9	47.9	47.9	47.9	47.9
2023-04-24 11:40	48.8	48.8	48.8	48.7	48.7	48.7	48.7	48.7	48.7
2023-04-24 11:41	48.6	48.6	48.6	48.5	48.5	48.5	48.5	48.5	48.5
2023-04-24 11:42	48.1	48.1	48.1	48	48	48	48	48	48
2023-04-24 11:43	48.1	48.1	48.1	48	48	48	48	48	48
2023-04-24 11:44	47.7	47.7	47.7	47.6	47.6	47.6	47.6	47.6	47.6
2023-04-24 11:45	47.6	47.6	47.6	47.5	47.5	47.5	47.5	47.5	47.5
2023-04-24 11:46	47.9	47.9	47.9	47.8	47.8	47.8	47.8	47.8	47.8
2023-04-24 11:47	48	48	48	47.9	47.9	47.9	47.9	47.9	47.9
2023-04-24 11:48	46.8	46.8	46.8	46.7	46.7	46.7	46.7	46.7	46.7
2023-04-24 11:49	50	50	50	49.9	49.9	49.9	49.9	49.9	49.9
2023-04-24 11:50	46.5	46.5	46.5	46.4	46.4	46.4	46.4	46.4	46.4
2023-04-24 11:51	45.9	45.9	45.9	45.8	45.8	45.8	45.8	45.8	45.8
2023-04-24 11:52	46.5	46.5	46.5	46.4	46.4	46.4	46.4	46.4	46.4
2023-04-24 11:53	47.1	47.1	47.1	47	47	47	47	47	47
2023-04-24 11:54	46.1	46.1	46.1	46	46	46	46	46	46
2023-04-24 11:55	46.2	46.2	46.2	46.1	46.1	46.1	46.1	46.1	46.1
2023-04-24 11:56	46.7	46.7	46.7	46.6	46.6	46.6	46.6	46.6	46.6
2023-04-24 11:57	48	48	48	47.9	47.9	47.9	47.9	47.9	47.9
2023-04-24 11:58	48.8	48.8	48.8	48.7	48.7	48.7	48.7	48.7	48.7
2023-04-24 11:59	53.2	53.2	53.2	53.1	53.1	53.1	53.1	53.1	53.1
2023-04-24 12:00	57.6	57.6	57.6	57.5	57.5	57.5	57.5	57.5	57.5
2023-04-24 12:01	47.2	47.2	47.2	47.1	47.1	47.1	47.1	47.1	47.1
2023-04-24 12:02	46.1	46.1	46.1	46	46	46	46	46	46
2023-04-24 12:03	46.4	46.4	46.4	46.3	46.3	46.3	46.3	46.3	46.3
2023-04-24 12:04	46.6	46.6	46.6	46.5	46.5	46.5	46.5	46.5	46.5
2023-04-24 12:05	46.8	46.8	46.8	46.7	46.7	46.7	46.7	46.7	46.7
2023-04-24 12:06	46.8	46.8	46.8	46.7	46.7	46.7	46.7	46.7	46.7
2023-04-24 12:07	46	46	46	45.9	45.9	45.9	45.9	45.9	45.9
2023-04-24 12:08	46.3	46.3	46.3	46.2	46.2	46.2	46.2	46.2	46.2
2023-04-24 12:09	48.7	48.7	48.7	48.6	48.6	48.6	48.6	48.6	48.6
2023-04-24 12:10	47.5	47.5	47.5	47.4	47.4	47.4	47.4	47.4	47.4
2023-04-24 12:11	45.8	45.8	45.8	45.7	45.7	45.7	45.7	45.7	45.7
2023-04-24 12:12	45.7	45.7	45.7	45.6	45.6	45.6	45.6	45.6	45.6
2023-04-24 12:13	48.9	48.9	48.9	48.8	48.8	48.8	48.8	48.8	48.8
2023-04-24 12:14	47	47	47	46.9	46.9	46.9	46.9	46.9	46.9
2023-04-24 12:15	46	46	46	45.9	45.9	45.9	45.9	45.9	45.9
2023-04-24 12:16	45.4	45.4	45.4	45.3	45.3	45.3	45.3	45.3	45.3
2023-04-24 12:17	45.7	45.7	45.7	45.6	45.6	45.6	45.6	45.6	45.6
2023-04-24 12:18	53.4	53.4	53.4	53.3	53.3	53.3	53.3	53.3	53.3
2023-04-24 12:19	41.9	41.9	41.9	41.8	41.8	41.8	41.8	41.8	41.8
2023-04-24 12:20	42.8	42.8	42.8	42.7	42.7	42.7	42.7	42.7	42.7
2023-04-24 12:21	41.1	41.1	41.1	41	41	41	41	41	41
2023-04-24 12:22	42.3	42.3	42.3	42.2	42.2	42.2	42.2	42.2	42.2

2023-04-24 12:23	41.6	41.6	41.6	41.5	41.5	41.5	41.5	41.5	41.5
2023-04-24 12:24	43.4	43.4	43.4	43.3	43.3	43.3	43.3	43.3	43.3
2023-04-24 12:25	42.5	42.5	42.5	42.4	42.4	42.4	42.4	42.4	42.4
2023-04-24 12:26	41.3	41.3	41.3	41.2	41.2	41.2	41.2	41.2	41.2
2023-04-24 12:27	42.1	42.1	42.1	42	42	42	42	42	42
2023-04-24 12:28	41	41	41	40.9	40.9	40.9	40.9	40.9	40.9
2023-04-24 12:29	41.1	41.1	41.1	41	41	41	41	41	41
2023-04-24 12:30	40.2	40.2	40.2	40.1	40.1	40.1	40.1	40.1	40.1
2023-04-24 12:31	41.3	41.3	41.3	41.2	41.2	41.2	41.2	41.2	41.2
2023-04-24 12:32	40.4	40.4	40.4	40.3	40.3	40.3	40.3	40.3	40.3
2023-04-24 12:33	40	40	40	39.9	39.9	39.9	39.9	39.9	39.9
2023-04-24 12:34	44.5	44.5	44.5	44.4	44.4	44.4	44.4	44.4	44.4
2023-04-24 12:35	42.9	42.9	42.9	42.8	42.8	42.8	42.8	42.8	42.8
2023-04-24 12:36	42.8	42.8	42.8	42.7	42.7	42.7	42.7	42.7	42.7
2023-04-24 12:37	46.6	46.6	46.6	46.5	46.5	46.5	46.5	46.5	46.5
2023-04-24 12:38	47.3	47.3	47.3	47.2	47.2	47.2	47.2	47.2	47.2
2023-04-24 12:39	46.5	46.5	46.5	46.4	46.4	46.4	46.4	46.4	46.4
2023-04-24 12:40	43.6	43.6	43.6	43.5	43.5	43.5	43.5	43.5	43.5
2023-04-24 12:41	42.9	42.9	42.9	42.8	42.8	42.8	42.8	42.8	42.8
2023-04-24 12:42	44.9	44.9	44.9	44.8	44.8	44.8	44.8	44.8	44.8
2023-04-24 12:43	44	44	44	43.9	43.9	43.9	43.9	43.9	43.9
2023-04-24 12:44	46.1	46.1	46.1	46	46	46	46	46	46
2023-04-24 12:45	46	46	46	45.9	45.9	45.9	45.9	45.9	45.9
2023-04-24 12:46	46.8	46.8	46.8	46.7	46.7	46.7	46.7	46.7	46.7
2023-04-24 12:47	49.7	49.7	49.7	49.6	49.6	49.6	49.6	49.6	49.6
2023-04-24 12:48	43.5	43.5	43.5	43.4	43.4	43.4	43.4	43.4	43.4
2023-04-24 12:49	43.7	43.7	43.7	43.6	43.6	43.6	43.6	43.6	43.6
2023-04-24 12:50	44.1	44.1	44.1	44	44	44	44	44	44
2023-04-24 12:51	44.3	44.3	44.3	44.2	44.2	44.2	44.2	44.2	44.2
2023-04-24 12:52	45.4	45.4	45.4	45.3	45.3	45.3	45.3	45.3	45.3
2023-04-24 12:53	44.8	44.8	44.8	44.7	44.7	44.7	44.7	44.7	44.7
2023-04-24 12:54	42.1	42.1	42.1	42	42	42	42	42	42
2023-04-24 12:55	50.9	50.9	50.9	50.8	50.8	50.8	50.8	50.8	50.8
2023-04-24 12:56	49.3	49.3	49.3	49.2	49.2	49.2	49.2	49.2	49.2
2023-04-24 12:57	44.6	44.6	44.6	44.5	44.5	44.5	44.5	44.5	44.5
2023-04-24 12:58	42.9	42.9	42.9	42.8	42.8	42.8	42.8	42.8	42.8
2023-04-24 12:59	43.1	43.1	43.1	43	43	43	43	43	43
2023-04-24 13:00	42.9	42.9	42.9	42.8	42.8	42.8	42.8	42.8	42.8
2023-04-24 13:01	43	43	43	42.9	42.9	42.9	42.9	42.9	42.9
2023-04-24 13:02	44.6	44.6	44.6	44.5	44.5	44.5	44.5	44.5	44.5
2023-04-24 13:03	44.1	44.1	44.1	44	44	44	44	44	44
2023-04-24 13:04	43.6	43.6	43.6	43.5	43.5	43.5	43.5	43.5	43.5
2023-04-24 13:05	46.4	46.4	46.4	46.3	46.3	46.3	46.3	46.3	46.3
2023-04-24 13:06	50.5	50.5	50.5	50.4	50.4	50.4	50.4	50.4	50.4
2023-04-24 13:07	51.1	51.1	51.1	51	51	51	51	51	51
2023-04-24 13:08	48.1	48.1	48.1	48	48	48	48	48	48
2023-04-24 13:09	47.7	47.7	47.7	47.6	47.6	47.6	47.6	47.6	47.6
2023-04-24 13:10	48.7	48.7	48.7	48.6	48.6	48.6	48.6	48.6	48.6
2023-04-24 13:11	48.6	48.6	48.6	48.5	48.5	48.5	48.5	48.5	48.5
2023-04-24 13:12	48.6	48.6	48.6	48.5	48.5	48.5	48.5	48.5	48.5

2023-04-24 13:13	49	49	49	48.9	48.9	48.9	48.9	48.9	48.9
2023-04-24 13:14	48.7	48.7	48.7	48.6	48.6	48.6	48.6	48.6	48.6
2023-04-24 13:15	48.1	48.1	48.1	48	48	48	48	48	48
2023-04-24 13:16	49.4	49.4	49.4	49.3	49.3	49.3	49.3	49.3	49.3
2023-04-24 13:17	51.8	51.8	51.8	51.7	51.7	51.7	51.7	51.7	51.7
2023-04-24 13:18	51.2	51.2	51.2	51.1	51.1	51.1	51.1	51.1	51.1
2023-04-24 13:19	49.7	49.7	49.7	49.6	49.6	49.6	49.6	49.6	49.6
2023-04-24 13:20	49.9	49.9	49.9	49.8	49.8	49.8	49.8	49.8	49.8
2023-04-24 13:21	48.2	48.2	48.2	48.1	48.1	48.1	48.1	48.1	48.1
2023-04-24 13:22	48.2	48.2	48.2	48.1	48.1	48.1	48.1	48.1	48.1
2023-04-24 13:23	47.9	47.9	47.9	47.8	47.8	47.8	47.8	47.8	47.8
2023-04-24 13:24	47.8	47.8	47.8	47.7	47.7	47.7	47.7	47.7	47.7
2023-04-24 13:25	49.1	49.1	49.1	49	49	49	49	49	49
2023-04-24 13:26	49.3	49.3	49.3	49.2	49.2	49.2	49.2	49.2	49.2
2023-04-24 13:27	49.8	49.8	49.8	49.7	49.7	49.7	49.7	49.7	49.7
2023-04-24 13:28	48.7	48.7	48.7	48.6	48.6	48.6	48.6	48.6	48.6
2023-04-24 13:29	46.4	46.4	46.4	46.3	46.3	46.3	46.3	46.3	46.3
2023-04-24 13:30	47.8	47.8	47.8	47.7	47.7	47.7	47.7	47.7	47.7
2023-04-24 13:31	56	56	56	55.9	55.9	55.9	55.9	55.9	55.9
2023-04-24 13:32	49.7	49.7	49.7	49.6	49.6	49.6	49.6	49.6	49.6
2023-04-24 13:33	48.5	48.5	48.5	48.4	48.4	48.4	48.4	48.4	48.4
2023-04-24 13:34	48.1	48.1	48.1	48	48	48	48	48	48
2023-04-24 13:35	47.6	47.6	47.6	47.5	47.5	47.5	47.5	47.5	47.5
2023-04-24 13:36	46.7	46.7	46.7	46.6	46.6	46.6	46.6	46.6	46.6
2023-04-24 13:37	47.1	47.1	47.1	47	47	47	47	47	47
2023-04-24 13:38	46.7	46.7	46.7	46.6	46.6	46.6	46.6	46.6	46.6
2023-04-24 13:39	47.6	47.6	47.6	47.5	47.5	47.5	47.5	47.5	47.5
2023-04-24 13:40	47.6	47.6	47.6	47.5	47.5	47.5	47.5	47.5	47.5
2023-04-24 13:41	46.6	46.6	46.6	46.5	46.5	46.5	46.5	46.5	46.5
2023-04-24 13:42	48.3	48.3	48.3	48.2	48.2	48.2	48.2	48.2	48.2
2023-04-24 13:43	52.8	52.8	52.8	52.7	52.7	52.7	52.7	52.7	52.7
2023-04-24 13:44	58.2	58.2	58.2	58.1	58.1	58.1	58.1	58.1	58.1
2023-04-24 13:45	60.2	60.2	60.2	60.1	60.1	60.1	60.1	60.1	60.1
2023-04-24 13:46	55.2	55.2	55.2	55.1	55.1	55.1	55.1	55.1	55.1
2023-04-24 13:47	46.7	46.7	46.7	46.6	46.6	46.6	46.6	46.6	46.6
2023-04-24 13:48	46.9	46.9	46.9	46.8	46.8	46.8	46.8	46.8	46.8
2023-04-24 13:49	46.4	46.4	46.4	46.3	46.3	46.3	46.3	46.3	46.3
2023-04-24 13:50	46.7	46.7	46.7	46.6	46.6	46.6	46.6	46.6	46.6
2023-04-24 13:51	57.4	57.4	57.4	57.3	57.3	57.3	57.3	57.3	57.3
2023-04-24 13:52	41	41	41	40.9	40.9	40.9	40.9	40.9	40.9
2023-04-24 13:53	39.3	39.3	39.3	39.2	39.2	39.2	39.2	39.2	39.2
2023-04-24 13:54	39.6	39.6	39.6	39.5	39.5	39.5	39.5	39.5	39.5
2023-04-24 13:55	41.8	41.8	41.8	41.7	41.7	41.7	41.7	41.7	41.7
2023-04-24 13:56	42.9	42.9	42.9	42.8	42.8	42.8	42.8	42.8	42.8
2023-04-24 13:57	41.6	41.6	41.6	41.5	41.5	41.5	41.5	41.5	41.5
2023-04-24 13:58	38	38	38	37.9	37.9	37.9	37.9	37.9	37.9
2023-04-24 13:59	48.5	48.5	48.5	48.4	48.4	48.4	48.4	48.4	48.4
2023-04-24 14:00	40.9	40.9	40.9	40.8	40.8	40.8	40.8	40.8	40.8
2023-04-24 14:01	40.4	40.4	40.4	40.3	40.3	40.3	40.3	40.3	40.3
2023-04-24 14:02	38.7	38.7	38.7	38.6	38.6	38.6	38.6	38.6	38.6

2023-04-24 14:03	41.4	41.4	41.4	41.3	41.3	41.3	41.3	41.3	41.3
2023-04-24 14:04	41.2	41.2	41.2	41.1	41.1	41.1	41.1	41.1	41.1
2023-04-24 14:05	40.5	40.5	40.5	40.4	40.4	40.4	40.4	40.4	40.4
2023-04-24 14:06	39.4	39.4	39.4	39.3	39.3	39.3	39.3	39.3	39.3
2023-04-24 14:07	40.2	40.2	40.2	40.1	40.1	40.1	40.1	40.1	40.1
2023-04-24 14:08	39.1	39.1	39.1	39	39	39	39	39	39
2023-04-24 14:09	40.1	40.1	40.1	40	40	40	40	40	40
2023-04-24 14:10	36.8	36.8	36.8	36.7	36.7	36.7	36.7	36.7	36.7
2023-04-24 14:11	38.7	38.7	38.7	38.6	38.6	38.6	38.6	38.6	38.6
2023-04-24 14:12	43.2	43.2	43.2	43.1	43.1	43.1	43.1	43.1	43.1
2023-04-24 14:13	41.6	41.6	41.6	41.5	41.5	41.5	41.5	41.5	41.5
2023-04-24 14:14	38.2	38.2	38.2	38.1	38.1	38.1	38.1	38.1	38.1
2023-04-24 14:15	40.6	40.6	40.6	40.5	40.5	40.5	40.5	40.5	40.5
2023-04-24 14:16	41.2	41.2	41.2	41.1	41.1	41.1	41.1	41.1	41.1
2023-04-24 14:17	44.3	44.3	44.3	44.2	44.2	44.2	44.2	44.2	44.2
2023-04-24 14:18	49.4	49.4	49.4	49.3	49.3	49.3	49.3	49.3	49.3
2023-04-24 14:19	43.3	43.3	43.3	43.2	43.2	43.2	43.2	43.2	43.2
2023-04-24 14:20	43.4	43.4	43.4	43.3	43.3	43.3	43.3	43.3	43.3
2023-04-24 14:21	44.5	44.5	44.5	44.4	44.4	44.4	44.4	44.4	44.4
2023-04-24 14:22	44.1	44.1	44.1	44	44	44	44	44	44
2023-04-24 14:23	42.4	42.4	42.4	42.3	42.3	42.3	42.3	42.3	42.3
2023-04-24 14:24	49.7	49.7	49.7	49.6	49.6	49.6	49.6	49.6	49.6
2023-04-24 14:25	48.3	48.3	48.3	48.2	48.2	48.2	48.2	48.2	48.2
2023-04-24 14:26	43	43	43	42.9	42.9	42.9	42.9	42.9	42.9
2023-04-24 14:27	40.9	40.9	40.9	40.8	40.8	40.8	40.8	40.8	40.8
2023-04-24 14:28	40.1	40.1	40.1	40	40	40	40	40	40
2023-04-24 14:29	40.7	40.7	40.7	40.6	40.6	40.6	40.6	40.6	40.6
2023-04-24 14:30	43.9	43.9	43.9	43.8	43.8	43.8	43.8	43.8	43.8
2023-04-24 14:31	45	45	45	44.9	44.9	44.9	44.9	44.9	44.9
2023-04-24 14:32	39	39	39	38.9	38.9	38.9	38.9	38.9	38.9
2023-04-24 14:33	46.1	46.1	46.1	46	46	46	46	46	46
2023-04-24 14:34	41.1	41.1	41.1	41	41	41	41	41	41
2023-04-24 14:35	42.7	42.7	42.7	42.6	42.6	42.6	42.6	42.6	42.6
2023-04-24 14:36	42.1	42.1	42.1	42	42	42	42	42	42
2023-04-24 14:37	39.3	39.3	39.3	39.2	39.2	39.2	39.2	39.2	39.2
2023-04-24 14:38	41.6	41.6	41.6	41.5	41.5	41.5	41.5	41.5	41.5
2023-04-24 14:39	40.7	40.7	40.7	40.6	40.6	40.6	40.6	40.6	40.6
2023-04-24 14:40	38.1	38.1	38.1	38	38	38	38	38	38
2023-04-24 14:41	38.9	38.9	38.9	38.8	38.8	38.8	38.8	38.8	38.8
2023-04-24 14:42	37.6	37.6	37.6	37.5	37.5	37.5	37.5	37.5	37.5
2023-04-24 14:43	39.5	39.5	39.5	39.4	39.4	39.4	39.4	39.4	39.4
2023-04-24 14:44	38.2	38.2	38.2	38.1	38.1	38.1	38.1	38.1	38.1
2023-04-24 14:45	39.5	39.5	39.5	39.4	39.4	39.4	39.4	39.4	39.4
2023-04-24 14:46	39.6	39.6	39.6	39.5	39.5	39.5	39.5	39.5	39.5
2023-04-24 14:47	38.9	38.9	38.9	38.8	38.8	38.8	38.8	38.8	38.8
2023-04-24 14:48	39	39	39	38.9	38.9	38.9	38.9	38.9	38.9
2023-04-24 14:49	42.8	42.8	42.8	42.7	42.7	42.7	42.7	42.7	42.7
2023-04-24 14:50	40.6	40.6	40.6	40.5	40.5	40.5	40.5	40.5	40.5
2023-04-24 14:51	45.1	45.1	45.1	45	45	45	45	45	45
2023-04-24 14:52	40.8	40.8	40.8	40.7	40.7	40.7	40.7	40.7	40.7

2023-04-24 14:53	37.6	37.6	37.6	37.5	37.5	37.5	37.5	37.5	37.5
2023-04-24 14:54	41.8	41.8	41.8	41.7	41.7	41.7	41.7	41.7	41.7
2023-04-24 14:55	41.8	41.8	41.8	41.7	41.7	41.7	41.7	41.7	41.7
2023-04-24 14:56	40.1	40.1	40.1	40	40	40	40	40	40
2023-04-24 14:57	39.3	39.3	39.3	39.2	39.2	39.2	39.2	39.2	39.2
2023-04-24 14:58	47.5	47.5	47.5	47.4	47.4	47.4	47.4	47.4	47.4
2023-04-24 14:59	45	45	45	44.9	44.9	44.9	44.9	44.9	44.9
2023-04-24 15:00	44.9	44.9	44.9	44.8	44.8	44.8	44.8	44.8	44.8
2023-04-24 15:01	41.8	41.8	41.8	41.7	41.7	41.7	41.7	41.7	41.7
2023-04-24 15:02	43.7	43.7	43.7	43.6	43.6	43.6	43.6	43.6	43.6
2023-04-24 15:03	43.7	43.7	43.7	43.6	43.6	43.6	43.6	43.6	43.6
2023-04-24 15:04	44.9	44.9	44.9	44.8	44.8	44.8	44.8	44.8	44.8
2023-04-24 15:05	50.9	50.9	50.9	50.8	50.8	50.8	50.8	50.8	50.8
2023-04-24 15:06	51.9	51.9	51.9	51.8	51.8	51.8	51.8	51.8	51.8
2023-04-24 15:07	45.9	45.9	45.9	45.8	45.8	45.8	45.8	45.8	45.8
2023-04-24 15:08	45	45	45	44.9	44.9	44.9	44.9	44.9	44.9
2023-04-24 15:09	46.5	46.5	46.5	46.4	46.4	46.4	46.4	46.4	46.4
2023-04-24 15:10	46.3	46.3	46.3	46.2	46.2	46.2	46.2	46.2	46.2
2023-04-24 15:11	46.4	46.4	46.4	46.3	46.3	46.3	46.3	46.3	46.3
2023-04-24 15:12	49.4	49.4	49.4	49.3	49.3	49.3	49.3	49.3	49.3
2023-04-24 15:13	49.4	49.4	49.4	49.3	49.3	49.3	49.3	49.3	49.3
2023-04-24 15:14	46.8	46.8	46.8	46.7	46.7	46.7	46.7	46.7	46.7
2023-04-24 15:15	46.3	46.3	46.3	46.2	46.2	46.2	46.2	46.2	46.2
2023-04-24 15:16	47	47	47	46.9	46.9	46.9	46.9	46.9	46.9
2023-04-24 15:17	46.8	46.8	46.8	46.7	46.7	46.7	46.7	46.7	46.7
2023-04-24 15:18	46.4	46.4	46.4	46.3	46.3	46.3	46.3	46.3	46.3
2023-04-24 15:19	47.9	47.9	47.9	47.8	47.8	47.8	47.8	47.8	47.8
2023-04-24 15:20	46.8	46.8	46.8	46.7	46.7	46.7	46.7	46.7	46.7
2023-04-24 15:21	47.9	47.9	47.9	47.8	47.8	47.8	47.8	47.8	47.8
2023-04-24 15:22	50.5	50.5	50.5	50.4	50.4	50.4	50.4	50.4	50.4
2023-04-24 15:23	45.3	45.3	45.3	45.2	45.2	45.2	45.2	45.2	45.2
2023-04-24 15:24	45.9	45.9	45.9	45.8	45.8	45.8	45.8	45.8	45.8
2023-04-24 15:25	46.4	46.4	46.4	46.3	46.3	46.3	46.3	46.3	46.3
2023-04-24 15:26	45.1	45.1	45.1	45	45	45	45	45	45
2023-04-24 15:27	46	46	46	45.9	45.9	45.9	45.9	45.9	45.9
2023-04-24 15:28	46	46	46	45.9	45.9	45.9	45.9	45.9	45.9
2023-04-24 15:29	44.8	44.8	44.8	44.7	44.7	44.7	44.7	44.7	44.7
2023-04-24 15:30	46	46	46	45.9	45.9	45.9	45.9	45.9	45.9
2023-04-24 15:31	51.9	51.9	51.9	51.8	51.8	51.8	51.8	51.8	51.8
2023-04-24 15:32	39.8	39.8	39.8	39.7	39.7	39.7	39.7	39.7	39.7
2023-04-24 15:33	39.5	39.5	39.5	39.4	39.4	39.4	39.4	39.4	39.4
2023-04-24 15:34	40.3	40.3	40.3	40.2	40.2	40.2	40.2	40.2	40.2
2023-04-24 15:35	38.6	38.6	38.6	38.5	38.5	38.5	38.5	38.5	38.5
2023-04-24 15:36	38.8	38.8	38.8	38.7	38.7	38.7	38.7	38.7	38.7
2023-04-24 15:37	39	39	39	38.9	38.9	38.9	38.9	38.9	38.9
2023-04-24 15:38	42	42	42	41.9	41.9	41.9	41.9	41.9	41.9
2023-04-24 15:39	43.3	43.3	43.3	43.2	43.2	43.2	43.2	43.2	43.2
2023-04-24 15:40	39.5	39.5	39.5	39.4	39.4	39.4	39.4	39.4	39.4
2023-04-24 15:41	39.9	39.9	39.9	39.8	39.8	39.8	39.8	39.8	39.8
2023-04-24 15:42	41	41	41	40.9	40.9	40.9	40.9	40.9	40.9

2023-04-24 15:43	38.8	38.8	38.8	38.7	38.7	38.7	38.7	38.7	38.7
2023-04-24 15:44	40	40	40	39.9	39.9	39.9	39.9	39.9	39.9
2023-04-24 15:45	38.9	38.9	38.9	38.8	38.8	38.8	38.8	38.8	38.8
2023-04-24 15:46	46.1	46.1	46.1	46	46	46	46	46	46
2023-04-24 15:47	54.3	54.3	54.3	54.2	54.2	54.2	54.2	54.2	54.2
2023-04-24 15:48	45.9	45.9	45.9	45.8	45.8	45.8	45.8	45.8	45.8
2023-04-24 15:49	39.4	39.4	39.4	39.3	39.3	39.3	39.3	39.3	39.3
2023-04-24 15:50	54.7	54.7	54.7	54.6	54.6	54.6	54.6	54.6	54.6
2023-04-24 15:51	46.3	46.3	46.3	46.2	46.2	46.2	46.2	46.2	46.2
2023-04-24 15:52	44.2	44.2	44.2	44.1	44.1	44.1	44.1	44.1	44.1
2023-04-24 15:53	44.7	44.7	44.7	44.6	44.6	44.6	44.6	44.6	44.6
2023-04-24 15:54	45.1	45.1	45.1	45	45	45	45	45	45
2023-04-24 15:55	44.9	44.9	44.9	44.8	44.8	44.8	44.8	44.8	44.8
2023-04-24 15:56	45.9	45.9	45.9	45.8	45.8	45.8	45.8	45.8	45.8
2023-04-24 15:57	46.8	46.8	46.8	46.7	46.7	46.7	46.7	46.7	46.7
2023-04-24 15:58	46	46	46	45.9	45.9	45.9	45.9	45.9	45.9
2023-04-24 15:59	47	47	47	46.9	46.9	46.9	46.9	46.9	46.9
2023-04-24 16:00	46.3	46.3	46.3	46.2	46.2	46.2	46.2	46.2	46.2
2023-04-24 16:01	46.4	46.4	46.4	46.3	46.3	46.3	46.3	46.3	46.3
2023-04-24 16:02	46.4	46.4	46.4	46.3	46.3	46.3	46.3	46.3	46.3
2023-04-24 16:03	45.7	45.7	45.7	45.6	45.6	45.6	45.6	45.6	45.6
2023-04-24 16:04	46.6	46.6	46.6	46.5	46.5	46.5	46.5	46.5	46.5
2023-04-24 16:05	46.7	46.7	46.7	46.6	46.6	46.6	46.6	46.6	46.6
2023-04-24 16:06	46.6	46.6	46.6	46.5	46.5	46.5	46.5	46.5	46.5
2023-04-24 16:07	47	47	47	46.9	46.9	46.9	46.9	46.9	46.9
2023-04-24 16:08	47.4	47.4	47.4	47.3	47.3	47.3	47.3	47.3	47.3
2023-04-24 16:09	54.3	54.3	54.3	54.2	54.2	54.2	54.2	54.2	54.2
2023-04-24 16:10	43.7	43.7	43.7	43.6	43.6	43.6	43.6	43.6	43.6
2023-04-24 16:11	44.1	44.1	44.1	44	44	44	44	44	44
2023-04-24 16:12	42.9	42.9	42.9	42.8	42.8	42.8	42.8	42.8	42.8
2023-04-24 16:13	47.8	47.8	47.8	47.7	47.7	47.7	47.7	47.7	47.7
2023-04-24 16:14	42.9	42.9	42.9	42.8	42.8	42.8	42.8	42.8	42.8
2023-04-24 16:15	43.4	43.4	43.4	43.3	43.3	43.3	43.3	43.3	43.3
2023-04-24 16:16	47.3	47.3	47.3	47.2	47.2	47.2	47.2	47.2	47.2
2023-04-24 16:17	44.5	44.5	44.5	44.4	44.4	44.4	44.4	44.4	44.4
2023-04-24 16:18	45	45	45	44.9	44.9	44.9	44.9	44.9	44.9
2023-04-24 16:19	42.6	42.6	42.6	42.5	42.5	42.5	42.5	42.5	42.5
2023-04-24 16:20	46.2	46.2	46.2	46.1	46.1	46.1	46.1	46.1	46.1
2023-04-24 16:21	42.4	42.4	42.4	42.3	42.3	42.3	42.3	42.3	42.3
2023-04-24 16:22	46.2	46.2	46.2	46.1	46.1	46.1	46.1	46.1	46.1
2023-04-24 16:23	44.5	44.5	44.5	44.4	44.4	44.4	44.4	44.4	44.4
2023-04-24 16:24	42.1	42.1	42.1	42	42	42	42	42	42
2023-04-24 16:25	41.7	41.7	41.7	41.6	41.6	41.6	41.6	41.6	41.6
2023-04-24 16:26	43.4	43.4	43.4	43.3	43.3	43.3	43.3	43.3	43.3
2023-04-24 16:27	43.5	43.5	43.5	43.4	43.4	43.4	43.4	43.4	43.4
2023-04-24 16:28	42.4	42.4	42.4	42.3	42.3	42.3	42.3	42.3	42.3
2023-04-24 16:29	45.7	45.7	45.7	45.6	45.6	45.6	45.6	45.6	45.6
2023-04-24 16:30	41.3	41.3	41.3	41.2	41.2	41.2	41.2	41.2	41.2
2023-04-24 16:31	41.3	41.3	41.3	41.2	41.2	41.2	41.2	41.2	41.2
2023-04-24 16:32	41.6	41.6	41.6	41.5	41.5	41.5	41.5	41.5	41.5

2023-04-24 16:33	41.9	41.9	41.9	41.8	41.8	41.8	41.8	41.8	41.8
2023-04-24 16:34	41	41	41	40.9	40.9	40.9	40.9	40.9	40.9
2023-04-24 16:35	43.2	43.2	43.2	43.1	43.1	43.1	43.1	43.1	43.1
2023-04-24 16:36	41	41	41	40.9	40.9	40.9	40.9	40.9	40.9
2023-04-24 16:37	40.7	40.7	40.7	40.6	40.6	40.6	40.6	40.6	40.6
2023-04-24 16:38	42.9	42.9	42.9	42.8	42.8	42.8	42.8	42.8	42.8
2023-04-24 16:39	42.1	42.1	42.1	42	42	42	42	42	42
2023-04-24 16:40	42.5	42.5	42.5	42.4	42.4	42.4	42.4	42.4	42.4
2023-04-24 16:41	42.7	42.7	42.7	42.6	42.6	42.6	42.6	42.6	42.6
2023-04-24 16:42	41.9	41.9	41.9	41.8	41.8	41.8	41.8	41.8	41.8
2023-04-24 16:43	42.5	42.5	42.5	42.4	42.4	42.4	42.4	42.4	42.4
2023-04-24 16:44	52.3	52.3	52.3	52.2	52.2	52.2	52.2	52.2	52.2
2023-04-24 16:45	45.7	45.7	45.7	45.6	45.6	45.6	45.6	45.6	45.6
2023-04-24 16:46	46.1	46.1	46.1	46	46	46	46	46	46
2023-04-24 16:47	46.4	46.4	46.4	46.3	46.3	46.3	46.3	46.3	46.3
2023-04-24 16:48	46.5	46.5	46.5	46.4	46.4	46.4	46.4	46.4	46.4
2023-04-24 16:49	45.8	45.8	45.8	45.7	45.7	45.7	45.7	45.7	45.7
2023-04-24 16:50	45.4	45.4	45.4	45.3	45.3	45.3	45.3	45.3	45.3
2023-04-24 16:51	46.4	46.4	46.4	46.3	46.3	46.3	46.3	46.3	46.3
2023-04-24 16:52	46.3	46.3	46.3	46.2	46.2	46.2	46.2	46.2	46.2
2023-04-24 16:53	45.6	45.6	45.6	45.5	45.5	45.5	45.5	45.5	45.5
2023-04-24 16:54	45.8	45.8	45.8	45.7	45.7	45.7	45.7	45.7	45.7
2023-04-24 16:55	46.1	46.1	46.1	46	46	46	46	46	46
2023-04-24 16:56	46.9	46.9	46.9	46.8	46.8	46.8	46.8	46.8	46.8
2023-04-24 16:57	45.5	45.5	45.5	45.4	45.4	45.4	45.4	45.4	45.4
2023-04-24 16:58	47.2	47.2	47.2	47.1	47.1	47.1	47.1	47.1	47.1
2023-04-24 16:59	46.1	46.1	46.1	46	46	46	46	46	46
2023-04-24 17:00	47	47	47	46.9	46.9	46.9	46.9	46.9	46.9
2023-04-24 17:01	46.3	46.3	46.3	46.2	46.2	46.2	46.2	46.2	46.2
2023-04-24 17:02	48.2	48.2	48.2	48.1	48.1	48.1	48.1	48.1	48.1
2023-04-24 17:03	46.7	46.7	46.7	46.6	46.6	46.6	46.6	46.6	46.6
2023-04-24 17:04	46.4	46.4	46.4	46.3	46.3	46.3	46.3	46.3	46.3
2023-04-24 17:05	45.5	45.5	45.5	45.4	45.4	45.4	45.4	45.4	45.4
2023-04-24 17:06	47	47	47	46.9	46.9	46.9	46.9	46.9	46.9
2023-04-24 17:07	45.3	45.3	45.3	45.2	45.2	45.2	45.2	45.2	45.2
2023-04-24 17:08	45.6	45.6	45.6	45.5	45.5	45.5	45.5	45.5	45.5
2023-04-24 17:09	52.6	52.6	52.6	52.5	52.5	52.5	52.5	52.5	52.5
2023-04-24 17:10	49.3	49.3	49.3	49.2	49.2	49.2	49.2	49.2	49.2
2023-04-24 17:11	50.7	50.7	50.7	50.6	50.6	50.6	50.6	50.6	50.6
2023-04-24 17:12	48.9	48.9	48.9	48.8	48.8	48.8	48.8	48.8	48.8
2023-04-24 17:13	43.7	43.7	43.7	43.6	43.6	43.6	43.6	43.6	43.6
2023-04-24 17:14	43.2	43.2	43.2	43.1	43.1	43.1	43.1	43.1	43.1
2023-04-24 17:15	43.4	43.4	43.4	43.3	43.3	43.3	43.3	43.3	43.3
2023-04-24 17:16	41.5	41.5	41.5	41.4	41.4	41.4	41.4	41.4	41.4
2023-04-24 17:17	40.7	40.7	40.7	40.6	40.6	40.6	40.6	40.6	40.6
2023-04-24 17:18	40.5	40.5	40.5	40.4	40.4	40.4	40.4	40.4	40.4
2023-04-24 17:19	41	41	41	40.9	40.9	40.9	40.9	40.9	40.9
2023-04-24 17:20	42.3	42.3	42.3	42.2	42.2	42.2	42.2	42.2	42.2
2023-04-24 17:21	41.2	41.2	41.2	41.1	41.1	41.1	41.1	41.1	41.1
2023-04-24 17:22	41.2	41.2	41.2	41.1	41.1	41.1	41.1	41.1	41.1

2023-04-24 17:23	41.8	41.8	41.8	41.7	41.7	41.7	41.7	41.7	41.7
2023-04-24 17:24	44.5	44.5	44.5	44.4	44.4	44.4	44.4	44.4	44.4
2023-04-24 17:25	44.4	44.4	44.4	44.3	44.3	44.3	44.3	44.3	44.3
2023-04-24 17:26	41.1	41.1	41.1	41	41	41	41	41	41
2023-04-24 17:27	44.6	44.6	44.6	44.5	44.5	44.5	44.5	44.5	44.5
2023-04-24 17:28	42.6	42.6	42.6	42.5	42.5	42.5	42.5	42.5	42.5
2023-04-24 17:29	39.9	39.9	39.9	39.8	39.8	39.8	39.8	39.8	39.8
2023-04-24 17:30	44.4	44.4	44.4	44.3	44.3	44.3	44.3	44.3	44.3
2023-04-24 17:31	46.2	46.2	46.2	46.1	46.1	46.1	46.1	46.1	46.1
2023-04-24 17:32	42.5	42.5	42.5	42.4	42.4	42.4	42.4	42.4	42.4
2023-04-24 17:33	41.2	41.2	41.2	41.1	41.1	41.1	41.1	41.1	41.1
2023-04-24 17:34	42	42	42	41.9	41.9	41.9	41.9	41.9	41.9
2023-04-24 17:35	43.3	43.3	43.3	43.2	43.2	43.2	43.2	43.2	43.2
2023-04-24 17:36	41.6	41.6	41.6	41.5	41.5	41.5	41.5	41.5	41.5
2023-04-24 17:37	41.9	41.9	41.9	41.8	41.8	41.8	41.8	41.8	41.8
2023-04-24 17:38	41.8	41.8	41.8	41.7	41.7	41.7	41.7	41.7	41.7
2023-04-24 17:39	41	41	41	40.9	40.9	40.9	40.9	40.9	40.9
2023-04-24 17:40	40.5	40.5	40.5	40.4	40.4	40.4	40.4	40.4	40.4
2023-04-24 17:41	39.7	39.7	39.7	39.6	39.6	39.6	39.6	39.6	39.6
2023-04-24 17:42	47.2	47.2	47.2	47.1	47.1	47.1	47.1	47.1	47.1
2023-04-24 17:43	43	43	43	42.9	42.9	42.9	42.9	42.9	42.9
2023-04-24 17:44	39	39	39	38.9	38.9	38.9	38.9	38.9	38.9
2023-04-24 17:45	39.9	39.9	39.9	39.8	39.8	39.8	39.8	39.8	39.8
2023-04-24 17:46	41.5	41.5	41.5	41.4	41.4	41.4	41.4	41.4	41.4
2023-04-24 17:47	42.3	42.3	42.3	42.2	42.2	42.2	42.2	42.2	42.2
2023-04-24 17:48	40.3	40.3	40.3	40.2	40.2	40.2	40.2	40.2	40.2
2023-04-24 17:49	39.3	39.3	39.3	39.2	39.2	39.2	39.2	39.2	39.2
2023-04-24 17:50	40	40	40	39.9	39.9	39.9	39.9	39.9	39.9
2023-04-24 17:51	40.2	40.2	40.2	40.1	40.1	40.1	40.1	40.1	40.1
2023-04-24 17:52	39.9	39.9	39.9	39.8	39.8	39.8	39.8	39.8	39.8
2023-04-24 17:53	40.8	40.8	40.8	40.7	40.7	40.7	40.7	40.7	40.7
2023-04-24 17:54	41	41	41	40.9	40.9	40.9	40.9	40.9	40.9
2023-04-24 17:55	42.2	42.2	42.2	42.1	42.1	42.1	42.1	42.1	42.1
2023-04-24 17:56	41	41	41	40.9	40.9	40.9	40.9	40.9	40.9
2023-04-24 17:57	39.9	39.9	39.9	39.8	39.8	39.8	39.8	39.8	39.8
2023-04-24 17:58	39.9	39.9	39.9	39.8	39.8	39.8	39.8	39.8	39.8
2023-04-24 17:59	39.4	39.4	39.4	39.3	39.3	39.3	39.3	39.3	39.3
2023-04-24 18:00	42.5	42.5	42.5	42.4	42.4	42.4	42.4	42.4	42.4
2023-04-24 18:01	41.1	41.1	41.1	41	41	41	41	41	41
2023-04-24 18:02	41.3	41.3	41.3	41.2	41.2	41.2	41.2	41.2	41.2
2023-04-24 18:03	40.6	40.6	40.6	40.5	40.5	40.5	40.5	40.5	40.5
2023-04-24 18:04	42.7	42.7	42.7	42.6	42.6	42.6	42.6	42.6	42.6
2023-04-24 18:05	42.3	42.3	42.3	42.2	42.2	42.2	42.2	42.2	42.2
2023-04-24 18:06	43.3	43.3	43.3	43.2	43.2	43.2	43.2	43.2	43.2
2023-04-24 18:07	42.3	42.3	42.3	42.2	42.2	42.2	42.2	42.2	42.2
2023-04-24 18:08	40.8	40.8	40.8	40.7	40.7	40.7	40.7	40.7	40.7
2023-04-24 18:09	41.2	41.2	41.2	41.1	41.1	41.1	41.1	41.1	41.1
2023-04-24 18:10	40.2	40.2	40.2	40.1	40.1	40.1	40.1	40.1	40.1
2023-04-24 18:11	44.5	44.5	44.5	44.4	44.4	44.4	44.4	44.4	44.4
2023-04-24 18:12	50.5	50.5	50.5	50.4	50.4	50.4	50.4	50.4	50.4

2023-04-24 18:13	48.7	48.7	48.7	48.6	48.6	48.6	48.6	48.6	48.6
2023-04-24 18:14	45.2	45.2	45.2	45.1	45.1	45.1	45.1	45.1	45.1
2023-04-24 18:15	47.1	47.1	47.1	47	47	47	47	47	47
2023-04-24 18:16	44.6	44.6	44.6	44.5	44.5	44.5	44.5	44.5	44.5
2023-04-24 18:17	45.7	45.7	45.7	45.6	45.6	45.6	45.6	45.6	45.6
2023-04-24 18:18	45	45	45	44.9	44.9	44.9	44.9	44.9	44.9
2023-04-24 18:19	44.2	44.2	44.2	44.1	44.1	44.1	44.1	44.1	44.1
2023-04-24 18:20	44.8	44.8	44.8	44.7	44.7	44.7	44.7	44.7	44.7
2023-04-24 18:21	45.3	45.3	45.3	45.2	45.2	45.2	45.2	45.2	45.2
2023-04-24 18:22	45.7	45.7	45.7	45.6	45.6	45.6	45.6	45.6	45.6
2023-04-24 18:23	45.3	45.3	45.3	45.2	45.2	45.2	45.2	45.2	45.2
2023-04-24 18:24	46.6	46.6	46.6	46.5	46.5	46.5	46.5	46.5	46.5
2023-04-24 18:25	45.5	45.5	45.5	45.4	45.4	45.4	45.4	45.4	45.4
2023-04-24 18:26	46	46	46	45.9	45.9	45.9	45.9	45.9	45.9
2023-04-24 18:27	45	45	45	44.9	44.9	44.9	44.9	44.9	44.9
2023-04-24 18:28	45.4	45.4	45.4	45.3	45.3	45.3	45.3	45.3	45.3
2023-04-24 18:29	45.9	45.9	45.9	45.8	45.8	45.8	45.8	45.8	45.8
2023-04-24 18:30	45.1	45.1	45.1	45	45	45	45	45	45
2023-04-24 18:31	46.2	46.2	46.2	46.1	46.1	46.1	46.1	46.1	46.1
2023-04-24 18:32	46	46	46	45.9	45.9	45.9	45.9	45.9	45.9
2023-04-24 18:33	44.6	44.6	44.6	44.5	44.5	44.5	44.5	44.5	44.5
2023-04-24 18:34	45.7	45.7	45.7	45.6	45.6	45.6	45.6	45.6	45.6
2023-04-24 18:35	45.6	45.6	45.6	45.5	45.5	45.5	45.5	45.5	45.5
2023-04-24 18:36	45.5	45.5	45.5	45.4	45.4	45.4	45.4	45.4	45.4
2023-04-24 18:37	45	45	45	44.9	44.9	44.9	44.9	44.9	44.9
2023-04-24 18:38	45.1	45.1	45.1	45	45	45	45	45	45
2023-04-24 18:39	46	46	46	45.9	45.9	45.9	45.9	45.9	45.9
2023-04-24 18:40	52.4	52.4	52.4	52.3	52.3	52.3	52.3	52.3	52.3
2023-04-24 18:41	43.2	43.2	43.2	43.1	43.1	43.1	43.1	43.1	43.1
2023-04-24 18:42	43.9	43.9	43.9	43.8	43.8	43.8	43.8	43.8	43.8
2023-04-24 18:43	41.9	41.9	41.9	41.8	41.8	41.8	41.8	41.8	41.8
2023-04-24 18:44	41	41	41	40.9	40.9	40.9	40.9	40.9	40.9
2023-04-24 18:45	42.3	42.3	42.3	42.2	42.2	42.2	42.2	42.2	42.2
2023-04-24 18:46	39.1	39.1	39.1	39	39	39	39	39	39
2023-04-24 18:47	38.9	38.9	38.9	38.8	38.8	38.8	38.8	38.8	38.8
2023-04-24 18:48	40.6	40.6	40.6	40.5	40.5	40.5	40.5	40.5	40.5
2023-04-24 18:49	40.4	40.4	40.4	40.3	40.3	40.3	40.3	40.3	40.3
2023-04-24 18:50	36.5	36.5	36.5	36.4	36.4	36.4	36.4	36.4	36.4
2023-04-24 18:51	41.2	41.2	41.2	41.1	41.1	41.1	41.1	41.1	41.1
2023-04-24 18:52	36.7	36.7	36.7	36.6	36.6	36.6	36.6	36.6	36.6
2023-04-24 18:53	37.4	37.4	37.4	37.3	37.3	37.3	37.3	37.3	37.3
2023-04-24 18:54	39.9	39.9	39.9	39.8	39.8	39.8	39.8	39.8	39.8
2023-04-24 18:55	40.6	40.6	40.6	40.5	40.5	40.5	40.5	40.5	40.5
2023-04-24 18:56	36.8	36.8	36.8	36.7	36.7	36.7	36.7	36.7	36.7
2023-04-24 18:57	41.5	41.5	41.5	41.4	41.4	41.4	41.4	41.4	41.4
2023-04-24 18:58	39.9	39.9	39.9	39.8	39.8	39.8	39.8	39.8	39.8
2023-04-24 18:59	41.1	41.1	41.1	41	41	41	41	41	41
2023-04-24 19:00	37.7	37.7	37.7	37.6	37.6	37.6	37.6	37.6	37.6
2023-04-24 19:01	36.6	36.6	36.6	36.5	36.5	36.5	36.5	36.5	36.5
2023-04-24 19:02	36.6	36.6	36.6	36.5	36.5	36.5	36.5	36.5	36.5

2023-04-24 19:03	38.1	38.1	38.1	38	38	38	38	38	38
2023-04-24 19:04	37.1	37.1	37.1	37	37	37	37	37	37
2023-04-24 19:05	35.8	35.8	35.8	35.7	35.7	35.7	35.7	35.7	35.7
2023-04-24 19:06	37.5	37.5	37.5	37.4	37.4	37.4	37.4	37.4	37.4
2023-04-24 19:07	37.7	37.7	37.7	37.6	37.6	37.6	37.6	37.6	37.6
2023-04-24 19:08	44.7	44.7	44.7	44.6	44.6	44.6	44.6	44.6	44.6
2023-04-24 19:09	39.9	39.9	39.9	39.8	39.8	39.8	39.8	39.8	39.8
2023-04-24 19:10	37.4	37.4	37.4	37.3	37.3	37.3	37.3	37.3	37.3
2023-04-24 19:11	33.7	33.7	33.7	33.6	33.6	33.6	33.6	33.6	33.6
2023-04-24 19:12	39.9	39.9	39.9	39.8	39.8	39.8	39.8	39.8	39.8
2023-04-24 19:13	39.1	39.1	39.1	39	39	39	39	39	39
2023-04-24 19:14	39.1	39.1	39.1	39	39	39	39	39	39
2023-04-24 19:15	37.4	37.4	37.4	37.3	37.3	37.3	37.3	37.3	37.3
2023-04-24 19:16	38.6	38.6	38.6	38.5	38.5	38.5	38.5	38.5	38.5
2023-04-24 19:17	38	38	38	37.9	37.9	37.9	37.9	37.9	37.9
2023-04-24 19:18	39.3	39.3	39.3	39.2	39.2	39.2	39.2	39.2	39.2
2023-04-24 19:19	39.1	39.1	39.1	39	39	39	39	39	39
2023-04-24 19:20	39.6	39.6	39.6	39.5	39.5	39.5	39.5	39.5	39.5
2023-04-24 19:21	37.4	37.4	37.4	37.3	37.3	37.3	37.3	37.3	37.3
2023-04-24 19:22	37.8	37.8	37.8	37.7	37.7	37.7	37.7	37.7	37.7
2023-04-24 19:23	38.8	38.8	38.8	38.7	38.7	38.7	38.7	38.7	38.7
2023-04-24 19:24	36.7	36.7	36.7	36.6	36.6	36.6	36.6	36.6	36.6
2023-04-24 19:25	35.8	35.8	35.8	35.7	35.7	35.7	35.7	35.7	35.7
2023-04-24 19:26	37.5	37.5	37.5	37.4	37.4	37.4	37.4	37.4	37.4
2023-04-24 19:27	36.6	36.6	36.6	36.5	36.5	36.5	36.5	36.5	36.5
2023-04-24 19:28	38.9	38.9	38.9	38.8	38.8	38.8	38.8	38.8	38.8
2023-04-24 19:29	44.4	44.4	44.4	44.3	44.3	44.3	44.3	44.3	44.3
2023-04-24 19:30	37.5	37.5	37.5	37.4	37.4	37.4	37.4	37.4	37.4
2023-04-24 19:31	37.4	37.4	37.4	37.3	37.3	37.3	37.3	37.3	37.3
2023-04-24 19:32	40.4	40.4	40.4	40.3	40.3	40.3	40.3	40.3	40.3
2023-04-24 19:33	36.7	36.7	36.7	36.6	36.6	36.6	36.6	36.6	36.6
2023-04-24 19:34	39.8	39.8	39.8	39.7	39.7	39.7	39.7	39.7	39.7
2023-04-24 19:35	36.4	36.4	36.4	36.3	36.3	36.3	36.3	36.3	36.3
2023-04-24 19:36	38	38	38	37.9	37.9	37.9	37.9	37.9	37.9
2023-04-24 19:37	37.6	37.6	37.6	37.5	37.5	37.5	37.5	37.5	37.5
2023-04-24 19:38	38.8	38.8	38.8	38.7	38.7	38.7	38.7	38.7	38.7
2023-04-24 19:39	39.2	39.2	39.2	39.1	39.1	39.1	39.1	39.1	39.1
2023-04-24 19:40	40.9	40.9	40.9	40.8	40.8	40.8	40.8	40.8	40.8
2023-04-24 19:41	37.8	37.8	37.8	37.7	37.7	37.7	37.7	37.7	37.7
2023-04-24 19:42	38.3	38.3	38.3	38.2	38.2	38.2	38.2	38.2	38.2
2023-04-24 19:43	42.4	42.4	42.4	42.3	42.3	42.3	42.3	42.3	42.3
2023-04-24 19:44	38	38	38	37.9	37.9	37.9	37.9	37.9	37.9
2023-04-24 19:45	41.1	41.1	41.1	41	41	41	41	41	41
2023-04-24 19:46	34.7	34.7	34.7	34.6	34.6	34.6	34.6	34.6	34.6
2023-04-24 19:47	36.9	36.9	36.9	36.8	36.8	36.8	36.8	36.8	36.8
2023-04-24 19:48	38.6	38.6	38.6	38.5	38.5	38.5	38.5	38.5	38.5
2023-04-24 19:49	38.3	38.3	38.3	38.2	38.2	38.2	38.2	38.2	38.2
2023-04-24 19:50	39.2	39.2	39.2	39.1	39.1	39.1	39.1	39.1	39.1
2023-04-24 19:51	40.3	40.3	40.3	40.2	40.2	40.2	40.2	40.2	40.2
2023-04-24 19:52	38.2	38.2	38.2	38.1	38.1	38.1	38.1	38.1	38.1

2023-04-24 19:53	36.5	36.5	36.5	36.4	36.4	36.4	36.4	36.4	36.4
2023-04-24 19:54	34.4	34.4	34.4	34.3	34.3	34.3	34.3	34.3	34.3
2023-04-24 19:55	36.7	36.7	36.7	36.6	36.6	36.6	36.6	36.6	36.6
2023-04-24 19:56	39	39	39	38.9	38.9	38.9	38.9	38.9	38.9
2023-04-24 19:57	38.9	38.9	38.9	38.8	38.8	38.8	38.8	38.8	38.8
2023-04-24 19:58	39.2	39.2	39.2	39.1	39.1	39.1	39.1	39.1	39.1
2023-04-24 19:59	38.9	38.9	38.9	38.8	38.8	38.8	38.8	38.8	38.8
2023-04-24 20:00	35	35	35	34.9	34.9	34.9	34.9	34.9	34.9
2023-04-24 20:01	37	37	37	36.9	36.9	36.9	36.9	36.9	36.9
2023-04-24 20:02	39.9	39.9	39.9	39.8	39.8	39.8	39.8	39.8	39.8
2023-04-24 20:03	38	38	38	37.9	37.9	37.9	37.9	37.9	37.9
2023-04-24 20:04	39.6	39.6	39.6	39.5	39.5	39.5	39.5	39.5	39.5
2023-04-24 20:05	36.4	36.4	36.4	36.3	36.3	36.3	36.3	36.3	36.3
2023-04-24 20:06	40.4	40.4	40.4	40.3	40.3	40.3	40.3	40.3	40.3
2023-04-24 20:07	38	38	38	37.9	37.9	37.9	37.9	37.9	37.9
2023-04-24 20:08	38	38	38	37.9	37.9	37.9	37.9	37.9	37.9
2023-04-24 20:09	40.7	40.7	40.7	40.6	40.6	40.6	40.6	40.6	40.6
2023-04-24 20:10	36.6	36.6	36.6	36.5	36.5	36.5	36.5	36.5	36.5
2023-04-24 20:11	44.8	44.8	44.8	44.7	44.7	44.7	44.7	44.7	44.7
2023-04-24 20:12	37.7	37.7	37.7	37.6	37.6	37.6	37.6	37.6	37.6
2023-04-24 20:13	35.7	35.7	35.7	35.6	35.6	35.6	35.6	35.6	35.6
2023-04-24 20:14	36.9	36.9	36.9	36.8	36.8	36.8	36.8	36.8	36.8
2023-04-24 20:15	41.3	41.3	41.3	41.2	41.2	41.2	41.2	41.2	41.2
2023-04-24 20:16	36.2	36.2	36.2	36.1	36.1	36.1	36.1	36.1	36.1
2023-04-24 20:17	39.6	39.6	39.6	39.5	39.5	39.5	39.5	39.5	39.5
2023-04-24 20:18	37.6	37.6	37.6	37.5	37.5	37.5	37.5	37.5	37.5
2023-04-24 20:19	36.8	36.8	36.8	36.7	36.7	36.7	36.7	36.7	36.7
2023-04-24 20:20	37.9	37.9	37.9	37.8	37.8	37.8	37.8	37.8	37.8
2023-04-24 20:21	38.3	38.3	38.3	38.2	38.2	38.2	38.2	38.2	38.2
2023-04-24 20:22	36.5	36.5	36.5	36.4	36.4	36.4	36.4	36.4	36.4
2023-04-24 20:23	39	39	39	38.9	38.9	38.9	38.9	38.9	38.9
2023-04-24 20:24	38.6	38.6	38.6	38.5	38.5	38.5	38.5	38.5	38.5
2023-04-24 20:25	38.2	38.2	38.2	38.1	38.1	38.1	38.1	38.1	38.1
2023-04-24 20:26	44.1	44.1	44.1	44	44	44	44	44	44
2023-04-24 20:27	37.4	37.4	37.4	37.3	37.3	37.3	37.3	37.3	37.3
2023-04-24 20:28	35.7	35.7	35.7	35.6	35.6	35.6	35.6	35.6	35.6
2023-04-24 20:29	38.6	38.6	38.6	38.5	38.5	38.5	38.5	38.5	38.5
2023-04-24 20:30	37.6	37.6	37.6	37.5	37.5	37.5	37.5	37.5	37.5
2023-04-24 20:31	37.4	37.4	37.4	37.3	37.3	37.3	37.3	37.3	37.3
2023-04-24 20:32	37.2	37.2	37.2	37.1	37.1	37.1	37.1	37.1	37.1
2023-04-24 20:33	36.7	36.7	36.7	36.6	36.6	36.6	36.6	36.6	36.6
2023-04-24 20:34	36.6	36.6	36.6	36.5	36.5	36.5	36.5	36.5	36.5
2023-04-24 20:35	43.2	43.2	43.2	43.1	43.1	43.1	43.1	43.1	43.1
2023-04-24 20:36	39.8	39.8	39.8	39.7	39.7	39.7	39.7	39.7	39.7
2023-04-24 20:37	38.3	38.3	38.3	38.2	38.2	38.2	38.2	38.2	38.2
2023-04-24 20:38	37.8	37.8	37.8	37.7	37.7	37.7	37.7	37.7	37.7
2023-04-24 20:39	37.8	37.8	37.8	37.7	37.7	37.7	37.7	37.7	37.7
2023-04-24 20:40	37.1	37.1	37.1	37	37	37	37	37	37
2023-04-24 20:41	37.6	37.6	37.6	37.5	37.5	37.5	37.5	37.5	37.5
2023-04-24 20:42	37	37	37	36.9	36.9	36.9	36.9	36.9	36.9

2023-04-24 20:43	36.5	36.5	36.5	36.4	36.4	36.4	36.4	36.4	36.4
2023-04-24 20:44	40.5	40.5	40.5	40.4	40.4	40.4	40.4	40.4	40.4
2023-04-24 20:45	37.1	37.1	37.1	37	37	37	37	37	37
2023-04-24 20:46	38	38	38	37.9	37.9	37.9	37.9	37.9	37.9
2023-04-24 20:47	33.8	33.8	33.8	33.7	33.7	33.7	33.7	33.7	33.7
2023-04-24 20:48	36.2	36.2	36.2	36.1	36.1	36.1	36.1	36.1	36.1
2023-04-24 20:49	37	37	37	36.9	36.9	36.9	36.9	36.9	36.9
2023-04-24 20:50	37.6	37.6	37.6	37.5	37.5	37.5	37.5	37.5	37.5
2023-04-24 20:51	37.3	37.3	37.3	37.2	37.2	37.2	37.2	37.2	37.2
2023-04-24 20:52	36.1	36.1	36.1	36	36	36	36	36	36
2023-04-24 20:53	36.6	36.6	36.6	36.5	36.5	36.5	36.5	36.5	36.5
2023-04-24 20:54	37.4	37.4	37.4	37.3	37.3	37.3	37.3	37.3	37.3
2023-04-24 20:55	39.1	39.1	39.1	39	39	39	39	39	39
2023-04-24 20:56	37.1	37.1	37.1	37	37	37	37	37	37
2023-04-24 20:57	36.3	36.3	36.3	36.2	36.2	36.2	36.2	36.2	36.2
2023-04-24 20:58	36.3	36.3	36.3	36.2	36.2	36.2	36.2	36.2	36.2
2023-04-24 20:59	41	41	41	40.9	40.9	40.9	40.9	40.9	40.9
2023-04-24 21:00	35.3	35.3	35.3	35.2	35.2	35.2	35.2	35.2	35.2
2023-04-24 21:01	37.7	37.7	37.7	37.6	37.6	37.6	37.6	37.6	37.6
2023-04-24 21:02	34	34	34	33.9	33.9	33.9	33.9	33.9	33.9
2023-04-24 21:03	39.7	39.7	39.7	39.6	39.6	39.6	39.6	39.6	39.6
2023-04-24 21:04	36.9	36.9	36.9	36.8	36.8	36.8	36.8	36.8	36.8
2023-04-24 21:05	40.3	40.3	40.3	40.2	40.2	40.2	40.2	40.2	40.2
2023-04-24 21:06	39.4	39.4	39.4	39.3	39.3	39.3	39.3	39.3	39.3
2023-04-24 21:07	34.4	34.4	34.4	34.3	34.3	34.3	34.3	34.3	34.3
2023-04-24 21:08	38.6	38.6	38.6	38.5	38.5	38.5	38.5	38.5	38.5
2023-04-24 21:09	35.7	35.7	35.7	35.6	35.6	35.6	35.6	35.6	35.6
2023-04-24 21:10	35.7	35.7	35.7	35.6	35.6	35.6	35.6	35.6	35.6
2023-04-24 21:11	36.8	36.8	36.8	36.7	36.7	36.7	36.7	36.7	36.7
2023-04-24 21:12	36.5	36.5	36.5	36.4	36.4	36.4	36.4	36.4	36.4
2023-04-24 21:13	36.7	36.7	36.7	36.6	36.6	36.6	36.6	36.6	36.6
2023-04-24 21:14	40.2	40.2	40.2	40.1	40.1	40.1	40.1	40.1	40.1
2023-04-24 21:15	37	37	37	36.9	36.9	36.9	36.9	36.9	36.9
2023-04-24 21:16	36.7	36.7	36.7	36.6	36.6	36.6	36.6	36.6	36.6
2023-04-24 21:17	34.4	34.4	34.4	34.3	34.3	34.3	34.3	34.3	34.3
2023-04-24 21:18	37.3	37.3	37.3	37.2	37.2	37.2	37.2	37.2	37.2
2023-04-24 21:19	37.2	37.2	37.2	37.1	37.1	37.1	37.1	37.1	37.1
2023-04-24 21:20	36.1	36.1	36.1	36	36	36	36	36	36
2023-04-24 21:21	37	37	37	36.9	36.9	36.9	36.9	36.9	36.9
2023-04-24 21:22	36.9	36.9	36.9	36.8	36.8	36.8	36.8	36.8	36.8
2023-04-24 21:23	35.6	35.6	35.6	35.5	35.5	35.5	35.5	35.5	35.5
2023-04-24 21:24	36.3	36.3	36.3	36.2	36.2	36.2	36.2	36.2	36.2
2023-04-24 21:25	35.4	35.4	35.4	35.3	35.3	35.3	35.3	35.3	35.3
2023-04-24 21:26	38.1	38.1	38.1	38	38	38	38	38	38
2023-04-24 21:27	38.9	38.9	38.9	38.8	38.8	38.8	38.8	38.8	38.8
2023-04-24 21:28	39.9	39.9	39.9	39.8	39.8	39.8	39.8	39.8	39.8
2023-04-24 21:29	37	37	37	36.9	36.9	36.9	36.9	36.9	36.9
2023-04-24 21:30	37.9	37.9	37.9	37.8	37.8	37.8	37.8	37.8	37.8
2023-04-24 21:31	39.8	39.8	39.8	39.7	39.7	39.7	39.7	39.7	39.7
2023-04-24 21:32	36.1	36.1	36.1	36	36	36	36	36	36

2023-04-24 21:33	37.3	37.3	37.3	37.2	37.2	37.2	37.2	37.2	37.2
2023-04-24 21:34	37.4	37.4	37.4	37.3	37.3	37.3	37.3	37.3	37.3
2023-04-24 21:35	36.4	36.4	36.4	36.3	36.3	36.3	36.3	36.3	36.3
2023-04-24 21:36	38.5	38.5	38.5	38.4	38.4	38.4	38.4	38.4	38.4
2023-04-24 21:37	39.7	39.7	39.7	39.6	39.6	39.6	39.6	39.6	39.6
2023-04-24 21:38	38.7	38.7	38.7	38.6	38.6	38.6	38.6	38.6	38.6
2023-04-24 21:39	38.4	38.4	38.4	38.3	38.3	38.3	38.3	38.3	38.3
2023-04-24 21:40	35.3	35.3	35.3	35.2	35.2	35.2	35.2	35.2	35.2
2023-04-24 21:41	39.2	39.2	39.2	39.1	39.1	39.1	39.1	39.1	39.1
2023-04-24 21:42	37.7	37.7	37.7	37.6	37.6	37.6	37.6	37.6	37.6
2023-04-24 21:43	38.4	38.4	38.4	38.3	38.3	38.3	38.3	38.3	38.3
2023-04-24 21:44	36	36	36	35.9	35.9	35.9	35.9	35.9	35.9
2023-04-24 21:45	34.7	34.7	34.7	34.6	34.6	34.6	34.6	34.6	34.6
2023-04-24 21:46	36.7	36.7	36.7	36.6	36.6	36.6	36.6	36.6	36.6
2023-04-24 21:47	37.8	37.8	37.8	37.7	37.7	37.7	37.7	37.7	37.7
2023-04-24 21:48	35.3	35.3	35.3	35.2	35.2	35.2	35.2	35.2	35.2
2023-04-24 21:49	35.7	35.7	35.7	35.6	35.6	35.6	35.6	35.6	35.6
2023-04-24 21:50	37.1	37.1	37.1	37	37	37	37	37	37
2023-04-24 21:51	34.5	34.5	34.5	34.4	34.4	34.4	34.4	34.4	34.4
2023-04-24 21:52	36.5	36.5	36.5	36.4	36.4	36.4	36.4	36.4	36.4
2023-04-24 21:53	35.5	35.5	35.5	35.4	35.4	35.4	35.4	35.4	35.4
2023-04-24 21:54	36.8	36.8	36.8	36.7	36.7	36.7	36.7	36.7	36.7
2023-04-24 21:55	38.5	38.5	38.5	38.4	38.4	38.4	38.4	38.4	38.4
2023-04-24 21:56	37.2	37.2	37.2	37.1	37.1	37.1	37.1	37.1	37.1
2023-04-24 21:57	47.2	47.2	47.2	47.1	47.1	47.1	47.1	47.1	47.1
2023-04-24 21:58	41.6	41.6	41.6	41.5	41.5	41.5	41.5	41.5	41.5
2023-04-24 21:59	38	38	38	37.9	37.9	37.9	37.9	37.9	37.9
2023-04-24 22:00	36.8	36.8	36.8	36.7	36.7	36.7	36.7	36.7	36.7
2023-04-24 22:01	39	39	39	38.9	38.9	38.9	38.9	38.9	38.9
2023-04-24 22:02	43.4	43.4	43.4	43.3	43.3	43.3	43.3	43.3	43.3
2023-04-24 22:03	39.8	39.8	39.8	39.7	39.7	39.7	39.7	39.7	39.7
2023-04-24 22:04	36.7	36.7	36.7	36.6	36.6	36.6	36.6	36.6	36.6
2023-04-24 22:05	37.6	37.6	37.6	37.5	37.5	37.5	37.5	37.5	37.5
2023-04-24 22:06	36	36	36	35.9	35.9	35.9	35.9	35.9	35.9
2023-04-24 22:07	38.1	38.1	38.1	38	38	38	38	38	38
2023-04-24 22:08	38.9	38.9	38.9	38.8	38.8	38.8	38.8	38.8	38.8
2023-04-24 22:09	38.7	38.7	38.7	38.6	38.6	38.6	38.6	38.6	38.6
2023-04-24 22:10	37.2	37.2	37.2	37.1	37.1	37.1	37.1	37.1	37.1
2023-04-24 22:11	35.6	35.6	35.6	35.5	35.5	35.5	35.5	35.5	35.5
2023-04-24 22:12	35.7	35.7	35.7	35.6	35.6	35.6	35.6	35.6	35.6
2023-04-24 22:13	36.9	36.9	36.9	36.8	36.8	36.8	36.8	36.8	36.8
2023-04-24 22:14	37.9	37.9	37.9	37.8	37.8	37.8	37.8	37.8	37.8
2023-04-24 22:15	38	38	38	37.9	37.9	37.9	37.9	37.9	37.9
2023-04-24 22:16	38.7	38.7	38.7	38.6	38.6	38.6	38.6	38.6	38.6
2023-04-24 22:17	36.6	36.6	36.6	36.5	36.5	36.5	36.5	36.5	36.5
2023-04-24 22:18	37.2	37.2	37.2	37.1	37.1	37.1	37.1	37.1	37.1
2023-04-24 22:19	35.1	35.1	35.1	35	35	35	35	35	35
2023-04-24 22:20	36.9	36.9	36.9	36.8	36.8	36.8	36.8	36.8	36.8
2023-04-24 22:21	37.3	37.3	37.3	37.2	37.2	37.2	37.2	37.2	37.2
2023-04-24 22:22	39.4	39.4	39.4	39.3	39.3	39.3	39.3	39.3	39.3

2023-04-24 22:23	37.5	37.5	37.5	37.4	37.4	37.4	37.4	37.4	37.4
2023-04-24 22:24	35.5	35.5	35.5	35.4	35.4	35.4	35.4	35.4	35.4
2023-04-24 22:25	36.9	36.9	36.9	36.8	36.8	36.8	36.8	36.8	36.8
2023-04-24 22:26	38.5	38.5	38.5	38.4	38.4	38.4	38.4	38.4	38.4
2023-04-24 22:27	38.6	38.6	38.6	38.5	38.5	38.5	38.5	38.5	38.5
2023-04-24 22:28	36	36	36	35.9	35.9	35.9	35.9	35.9	35.9
2023-04-24 22:29	34.3	34.3	34.3	34.2	34.2	34.2	34.2	34.2	34.2
2023-04-24 22:30	37.2	37.2	37.2	37.1	37.1	37.1	37.1	37.1	37.1
2023-04-24 22:31	35.3	35.3	35.3	35.2	35.2	35.2	35.2	35.2	35.2
2023-04-24 22:32	36.2	36.2	36.2	36.1	36.1	36.1	36.1	36.1	36.1
2023-04-24 22:33	46.2	46.2	46.2	46.1	46.1	46.1	46.1	46.1	46.1
2023-04-24 22:34	42.5	42.5	42.5	42.4	42.4	42.4	42.4	42.4	42.4
2023-04-24 22:35	37.5	37.5	37.5	37.4	37.4	37.4	37.4	37.4	37.4
2023-04-24 22:36	37.7	37.7	37.7	37.6	37.6	37.6	37.6	37.6	37.6
2023-04-24 22:37	33.5	33.5	33.5	33.4	33.4	33.4	33.4	33.4	33.4
2023-04-24 22:38	35.5	35.5	35.5	35.4	35.4	35.4	35.4	35.4	35.4
2023-04-24 22:39	33.3	33.3	33.3	33.2	33.2	33.2	33.2	33.2	33.2
2023-04-24 22:40	37.1	37.1	37.1	37	37	37	37	37	37
2023-04-24 22:41	41.3	41.3	41.3	41.2	41.2	41.2	41.2	41.2	41.2
2023-04-24 22:42	41.4	41.4	41.4	41.3	41.3	41.3	41.3	41.3	41.3
2023-04-24 22:43	40.6	40.6	40.6	40.5	40.5	40.5	40.5	40.5	40.5
2023-04-24 22:44	37.5	37.5	37.5	37.4	37.4	37.4	37.4	37.4	37.4
2023-04-24 22:45	35.6	35.6	35.6	35.5	35.5	35.5	35.5	35.5	35.5
2023-04-24 22:46	39.5	39.5	39.5	39.4	39.4	39.4	39.4	39.4	39.4
2023-04-24 22:47	37.2	37.2	37.2	37.1	37.1	37.1	37.1	37.1	37.1
2023-04-24 22:48	34.4	34.4	34.4	34.3	34.3	34.3	34.3	34.3	34.3
2023-04-24 22:49	36.2	36.2	36.2	36.1	36.1	36.1	36.1	36.1	36.1
2023-04-24 22:50	32.4	32.4	32.4	32.3	32.3	32.3	32.3	32.3	32.3
2023-04-24 22:51	41	41	41	40.9	40.9	40.9	40.9	40.9	40.9
2023-04-24 22:52	35.8	35.8	35.8	35.7	35.7	35.7	35.7	35.7	35.7
2023-04-24 22:53	34.3	34.3	34.3	34.2	34.2	34.2	34.2	34.2	34.2
2023-04-24 22:54	36.6	36.6	36.6	36.5	36.5	36.5	36.5	36.5	36.5
2023-04-24 22:55	35.7	35.7	35.7	35.6	35.6	35.6	35.6	35.6	35.6
2023-04-24 22:56	34.4	34.4	34.4	34.3	34.3	34.3	34.3	34.3	34.3
2023-04-24 22:57	40.3	40.3	40.3	40.2	40.2	40.2	40.2	40.2	40.2
2023-04-24 22:58	32.7	32.7	32.7	32.6	32.6	32.6	32.6	32.6	32.6
2023-04-24 22:59	50	50	50	49.9	49.9	49.9	49.9	49.9	49.9
2023-04-24 23:00	44.5	44.5	44.5	44.4	44.4	44.4	44.4	44.4	44.4
2023-04-24 23:01	37.9	37.9	37.9	37.8	37.8	37.8	37.8	37.8	37.8
2023-04-24 23:02	34.3	34.3	34.3	34.2	34.2	34.2	34.2	34.2	34.2
2023-04-24 23:03	34.3	34.3	34.3	34.2	34.2	34.2	34.2	34.2	34.2
2023-04-24 23:04	39	39	39	38.9	38.9	38.9	38.9	38.9	38.9
2023-04-24 23:05	38.4	38.4	38.4	38.3	38.3	38.3	38.3	38.3	38.3
2023-04-24 23:06	33.2	33.2	33.2	33.1	33.1	33.1	33.1	33.1	33.1
2023-04-24 23:07	34.9	34.9	34.9	34.8	34.8	34.8	34.8	34.8	34.8
2023-04-24 23:08	36.5	36.5	36.5	36.4	36.4	36.4	36.4	36.4	36.4
2023-04-24 23:09	38.2	38.2	38.2	38.1	38.1	38.1	38.1	38.1	38.1
2023-04-24 23:10	37.6	37.6	37.6	37.5	37.5	37.5	37.5	37.5	37.5
2023-04-24 23:11	33.5	33.5	33.5	33.4	33.4	33.4	33.4	33.4	33.4
2023-04-24 23:12	37	37	37	36.9	36.9	36.9	36.9	36.9	36.9

2023-04-24 23:13	39.3	39.3	39.3	39.2	39.2	39.2	39.2	39.2	39.2
2023-04-24 23:14	36.3	36.3	36.3	36.2	36.2	36.2	36.2	36.2	36.2
2023-04-24 23:15	37.5	37.5	37.5	37.4	37.4	37.4	37.4	37.4	37.4
2023-04-24 23:16	40.5	40.5	40.5	40.4	40.4	40.4	40.4	40.4	40.4
2023-04-24 23:17	35.9	35.9	35.9	35.8	35.8	35.8	35.8	35.8	35.8
2023-04-24 23:18	35.3	35.3	35.3	35.2	35.2	35.2	35.2	35.2	35.2
2023-04-24 23:19	34.5	34.5	34.5	34.4	34.4	34.4	34.4	34.4	34.4
2023-04-24 23:20	35.1	35.1	35.1	35	35	35	35	35	35
2023-04-24 23:21	35.8	35.8	35.8	35.7	35.7	35.7	35.7	35.7	35.7
2023-04-24 23:22	36.9	36.9	36.9	36.8	36.8	36.8	36.8	36.8	36.8
2023-04-24 23:23	35.8	35.8	35.8	35.7	35.7	35.7	35.7	35.7	35.7
2023-04-24 23:24	41.4	41.4	41.4	41.3	41.3	41.3	41.3	41.3	41.3
2023-04-24 23:25	35.8	35.8	35.8	35.7	35.7	35.7	35.7	35.7	35.7
2023-04-24 23:26	36.4	36.4	36.4	36.3	36.3	36.3	36.3	36.3	36.3
2023-04-24 23:27	37.9	37.9	37.9	37.8	37.8	37.8	37.8	37.8	37.8
2023-04-24 23:28	38.6	38.6	38.6	38.5	38.5	38.5	38.5	38.5	38.5
2023-04-24 23:29	37.2	37.2	37.2	37.1	37.1	37.1	37.1	37.1	37.1
2023-04-24 23:30	38.8	38.8	38.8	38.7	38.7	38.7	38.7	38.7	38.7
2023-04-24 23:31	35.8	35.8	35.8	35.7	35.7	35.7	35.7	35.7	35.7
2023-04-24 23:32	30.6	30.6	30.6	30.5	30.5	30.5	30.5	30.5	30.5
2023-04-24 23:33	35.5	35.5	35.5	35.4	35.4	35.4	35.4	35.4	35.4
2023-04-24 23:34	40.3	40.3	40.3	40.2	40.2	40.2	40.2	40.2	40.2
2023-04-24 23:35	49	49	49	48.9	48.9	48.9	48.9	48.9	48.9
2023-04-24 23:36	37.5	37.5	37.5	37.4	37.4	37.4	37.4	37.4	37.4
2023-04-24 23:37	33.7	33.7	33.7	33.6	33.6	33.6	33.6	33.6	33.6
2023-04-24 23:38	35.6	35.6	35.6	35.5	35.5	35.5	35.5	35.5	35.5
2023-04-24 23:39	35.5	35.5	35.5	35.4	35.4	35.4	35.4	35.4	35.4
2023-04-24 23:40	32.4	32.4	32.4	32.3	32.3	32.3	32.3	32.3	32.3
2023-04-24 23:41	37.6	37.6	37.6	37.5	37.5	37.5	37.5	37.5	37.5
2023-04-24 23:42	41.4	41.4	41.4	41.3	41.3	41.3	41.3	41.3	41.3
2023-04-24 23:43	38.2	38.2	38.2	38.1	38.1	38.1	38.1	38.1	38.1
2023-04-24 23:44	35	35	35	34.9	34.9	34.9	34.9	34.9	34.9
2023-04-24 23:45	40.4	40.4	40.4	40.3	40.3	40.3	40.3	40.3	40.3
2023-04-24 23:46	38.8	38.8	38.8	38.7	38.7	38.7	38.7	38.7	38.7
2023-04-24 23:47	41.6	41.6	41.6	41.5	41.5	41.5	41.5	41.5	41.5
2023-04-24 23:48	36.4	36.4	36.4	36.3	36.3	36.3	36.3	36.3	36.3
2023-04-24 23:49	32.7	32.7	32.7	32.6	32.6	32.6	32.6	32.6	32.6
2023-04-24 23:50	36.9	36.9	36.9	36.8	36.8	36.8	36.8	36.8	36.8
2023-04-24 23:51	37.5	37.5	37.5	37.4	37.4	37.4	37.4	37.4	37.4
2023-04-24 23:52	37	37	37	36.9	36.9	36.9	36.9	36.9	36.9
2023-04-24 23:53	37.8	37.8	37.8	37.7	37.7	37.7	37.7	37.7	37.7
2023-04-24 23:54	44.1	44.1	44.1	44	44	44	44	44	44
2023-04-24 23:55	46.4	46.4	46.4	46.3	46.3	46.3	46.3	46.3	46.3
2023-04-24 23:56	37	37	37	36.9	36.9	36.9	36.9	36.9	36.9
2023-04-24 23:57	36.7	36.7	36.7	36.6	36.6	36.6	36.6	36.6	36.6
2023-04-24 23:58	38.4	38.4	38.4	38.3	38.3	38.3	38.3	38.3	38.3
2023-04-24 23:59	38.9	38.9	38.9	38.8	38.8	38.8	38.8	38.8	38.8
2023-04-25 00:00	32.7	32.7	32.7	32.6	32.6	32.6	32.6	32.6	32.6
2023-04-25 00:01	38.7	38.7	38.7	38.6	38.6	38.6	38.6	38.6	38.6
2023-04-25 00:02	39.7	39.7	39.7	39.6	39.6	39.6	39.6	39.6	39.6

2023-04-25 00:03	40.2	40.2	40.2	40.1	40.1	40.1	40.1	40.1	40.1
2023-04-25 00:04	40.3	40.3	40.3	40.2	40.2	40.2	40.2	40.2	40.2
2023-04-25 00:05	40	40	40	39.9	39.9	39.9	39.9	39.9	39.9
2023-04-25 00:06	38.2	38.2	38.2	38.1	38.1	38.1	38.1	38.1	38.1
2023-04-25 00:07	35.7	35.7	35.7	35.6	35.6	35.6	35.6	35.6	35.6
2023-04-25 00:08	36.6	36.6	36.6	36.5	36.5	36.5	36.5	36.5	36.5
2023-04-25 00:09	38.5	38.5	38.5	38.4	38.4	38.4	38.4	38.4	38.4
2023-04-25 00:10	34.6	34.6	34.6	34.5	34.5	34.5	34.5	34.5	34.5
2023-04-25 00:11	30.3	30.3	30.3	30.2	30.2	30.2	30.2	30.2	30.2
2023-04-25 00:12	37.6	37.6	37.6	37.5	37.5	37.5	37.5	37.5	37.5
2023-04-25 00:13	33.9	33.9	33.9	33.8	33.8	33.8	33.8	33.8	33.8
2023-04-25 00:14	33.5	33.5	33.5	33.4	33.4	33.4	33.4	33.4	33.4
2023-04-25 00:15	42.8	42.8	42.8	42.7	42.7	42.7	42.7	42.7	42.7
2023-04-25 00:16	36.3	36.3	36.3	36.2	36.2	36.2	36.2	36.2	36.2
2023-04-25 00:17	34.9	34.9	34.9	34.8	34.8	34.8	34.8	34.8	34.8
2023-04-25 00:18	43.2	43.2	43.2	43.1	43.1	43.1	43.1	43.1	43.1
2023-04-25 00:19	36.3	36.3	36.3	36.2	36.2	36.2	36.2	36.2	36.2
2023-04-25 00:20	35.4	35.4	35.4	35.3	35.3	35.3	35.3	35.3	35.3
2023-04-25 00:21	35.9	35.9	35.9	35.8	35.8	35.8	35.8	35.8	35.8
2023-04-25 00:22	32.9	32.9	32.9	32.8	32.8	32.8	32.8	32.8	32.8
2023-04-25 00:23	33.8	33.8	33.8	33.7	33.7	33.7	33.7	33.7	33.7
2023-04-25 00:24	38.8	38.8	38.8	38.7	38.7	38.7	38.7	38.7	38.7
2023-04-25 00:25	35.7	35.7	35.7	35.6	35.6	35.6	35.6	35.6	35.6
2023-04-25 00:26	34.5	34.5	34.5	34.4	34.4	34.4	34.4	34.4	34.4
2023-04-25 00:27	33.2	33.2	33.2	33.1	33.1	33.1	33.1	33.1	33.1
2023-04-25 00:28	41.1	41.1	41.1	41	41	41	41	41	41
2023-04-25 00:29	32.7	32.7	32.7	32.6	32.6	32.6	32.6	32.6	32.6
2023-04-25 00:30	37.4	37.4	37.4	37.3	37.3	37.3	37.3	37.3	37.3
2023-04-25 00:31	34.5	34.5	34.5	34.4	34.4	34.4	34.4	34.4	34.4
2023-04-25 00:32	34.6	34.6	34.6	34.5	34.5	34.5	34.5	34.5	34.5
2023-04-25 00:33	34.9	34.9	34.9	34.8	34.8	34.8	34.8	34.8	34.8
2023-04-25 00:34	39.4	39.4	39.4	39.3	39.3	39.3	39.3	39.3	39.3
2023-04-25 00:35	41.5	41.5	41.5	41.4	41.4	41.4	41.4	41.4	41.4
2023-04-25 00:36	36.2	36.2	36.2	36.1	36.1	36.1	36.1	36.1	36.1
2023-04-25 00:37	36.5	36.5	36.5	36.4	36.4	36.4	36.4	36.4	36.4
2023-04-25 00:38	37.4	37.4	37.4	37.3	37.3	37.3	37.3	37.3	37.3
2023-04-25 00:39	35.6	35.6	35.6	35.5	35.5	35.5	35.5	35.5	35.5
2023-04-25 00:40	34.2	34.2	34.2	34.1	34.1	34.1	34.1	34.1	34.1
2023-04-25 00:41	37.3	37.3	37.3	37.2	37.2	37.2	37.2	37.2	37.2
2023-04-25 00:42	40.9	40.9	40.9	40.8	40.8	40.8	40.8	40.8	40.8
2023-04-25 00:43	40	40	40	39.9	39.9	39.9	39.9	39.9	39.9
2023-04-25 00:44	35.5	35.5	35.5	35.4	35.4	35.4	35.4	35.4	35.4
2023-04-25 00:45	37.8	37.8	37.8	37.7	37.7	37.7	37.7	37.7	37.7
2023-04-25 00:46	33.4	33.4	33.4	33.3	33.3	33.3	33.3	33.3	33.3
2023-04-25 00:47	38.2	38.2	38.2	38.1	38.1	38.1	38.1	38.1	38.1
2023-04-25 00:48	39.6	39.6	39.6	39.5	39.5	39.5	39.5	39.5	39.5
2023-04-25 00:49	36.6	36.6	36.6	36.5	36.5	36.5	36.5	36.5	36.5
2023-04-25 00:50	36	36	36	35.9	35.9	35.9	35.9	35.9	35.9
2023-04-25 00:51	37.4	37.4	37.4	37.3	37.3	37.3	37.3	37.3	37.3
2023-04-25 00:52	36.3	36.3	36.3	36.2	36.2	36.2	36.2	36.2	36.2

2023-04-25 00:53	36.9	36.9	36.9	36.8	36.8	36.8	36.8	36.8	36.8
2023-04-25 00:54	38.4	38.4	38.4	38.3	38.3	38.3	38.3	38.3	38.3
2023-04-25 00:55	36.8	36.8	36.8	36.7	36.7	36.7	36.7	36.7	36.7
2023-04-25 00:56	39.1	39.1	39.1	39	39	39	39	39	39
2023-04-25 00:57	35.6	35.6	35.6	35.5	35.5	35.5	35.5	35.5	35.5
2023-04-25 00:58	42.6	42.6	42.6	42.5	42.5	42.5	42.5	42.5	42.5
2023-04-25 00:59	39.8	39.8	39.8	39.7	39.7	39.7	39.7	39.7	39.7
2023-04-25 01:00	35.7	35.7	35.7	35.6	35.6	35.6	35.6	35.6	35.6
2023-04-25 01:01	36.2	36.2	36.2	36.1	36.1	36.1	36.1	36.1	36.1
2023-04-25 01:02	38.1	38.1	38.1	38	38	38	38	38	38
2023-04-25 01:03	38.5	38.5	38.5	38.4	38.4	38.4	38.4	38.4	38.4
2023-04-25 01:04	37.9	37.9	37.9	37.8	37.8	37.8	37.8	37.8	37.8
2023-04-25 01:05	41.9	41.9	41.9	41.8	41.8	41.8	41.8	41.8	41.8
2023-04-25 01:06	37.6	37.6	37.6	37.5	37.5	37.5	37.5	37.5	37.5
2023-04-25 01:07	34.6	34.6	34.6	34.5	34.5	34.5	34.5	34.5	34.5
2023-04-25 01:08	33.1	33.1	33.1	33	33	33	33	33	33
2023-04-25 01:09	36.6	36.6	36.6	36.5	36.5	36.5	36.5	36.5	36.5
2023-04-25 01:10	40.7	40.7	40.7	40.6	40.6	40.6	40.6	40.6	40.6
2023-04-25 01:11	36.6	36.6	36.6	36.5	36.5	36.5	36.5	36.5	36.5
2023-04-25 01:12	38.5	38.5	38.5	38.4	38.4	38.4	38.4	38.4	38.4
2023-04-25 01:13	35.2	35.2	35.2	35.1	35.1	35.1	35.1	35.1	35.1
2023-04-25 01:14	35.6	35.6	35.6	35.5	35.5	35.5	35.5	35.5	35.5
2023-04-25 01:15	32.5	32.5	32.5	32.4	32.4	32.4	32.4	32.4	32.4
2023-04-25 01:16	36.3	36.3	36.3	36.2	36.2	36.2	36.2	36.2	36.2
2023-04-25 01:17	32.1	32.1	32.1	32	32	32	32	32	32
2023-04-25 01:18	32.9	32.9	32.9	32.8	32.8	32.8	32.8	32.8	32.8
2023-04-25 01:19	37.6	37.6	37.6	37.5	37.5	37.5	37.5	37.5	37.5
2023-04-25 01:20	33.8	33.8	33.8	33.7	33.7	33.7	33.7	33.7	33.7
2023-04-25 01:21	35	35	35	34.9	34.9	34.9	34.9	34.9	34.9
2023-04-25 01:22	35.1	35.1	35.1	35	35	35	35	35	35
2023-04-25 01:23	33	33	33	32.9	32.9	32.9	32.9	32.9	32.9
2023-04-25 01:24	31.5	31.5	31.5	31.4	31.4	31.4	31.4	31.4	31.4
2023-04-25 01:25	29.9	29.9	29.9	29.8	29.8	29.8	29.8	29.8	29.8
2023-04-25 01:26	35.1	35.1	35.1	35	35	35	35	35	35
2023-04-25 01:27	33.1	33.1	33.1	33	33	33	33	33	33
2023-04-25 01:28	40.3	40.3	40.3	40.2	40.2	40.2	40.2	40.2	40.2
2023-04-25 01:29	31.2	31.2	31.2	31.1	31.1	31.1	31.1	31.1	31.1
2023-04-25 01:30	33	33	33	32.9	32.9	32.9	32.9	32.9	32.9
2023-04-25 01:31	35.8	35.8	35.8	35.7	35.7	35.7	35.7	35.7	35.7
2023-04-25 01:32	34.3	34.3	34.3	34.2	34.2	34.2	34.2	34.2	34.2
2023-04-25 01:33	32.8	32.8	32.8	32.7	32.7	32.7	32.7	32.7	32.7
2023-04-25 01:34	31.2	31.2	31.2	31.1	31.1	31.1	31.1	31.1	31.1
2023-04-25 01:35	36.1	36.1	36.1	36	36	36	36	36	36
2023-04-25 01:36	34.8	34.8	34.8	34.7	34.7	34.7	34.7	34.7	34.7
2023-04-25 01:37	34.9	34.9	34.9	34.8	34.8	34.8	34.8	34.8	34.8
2023-04-25 01:38	30.3	30.3	30.3	30.2	30.2	30.2	30.2	30.2	30.2
2023-04-25 01:39	36.8	36.8	36.8	36.7	36.7	36.7	36.7	36.7	36.7
2023-04-25 01:40	35.6	35.6	35.6	35.5	35.5	35.5	35.5	35.5	35.5
2023-04-25 01:41	37	37	37	36.9	36.9	36.9	36.9	36.9	36.9
2023-04-25 01:42	37.8	37.8	37.8	37.7	37.7	37.7	37.7	37.7	37.7

2023-04-25 01:43	34.3	34.3	34.3	34.2	34.2	34.2	34.2	34.2	34.2
2023-04-25 01:44	33.9	33.9	33.9	33.8	33.8	33.8	33.8	33.8	33.8
2023-04-25 01:45	35.3	35.3	35.3	35.2	35.2	35.2	35.2	35.2	35.2
2023-04-25 01:46	33.4	33.4	33.4	33.3	33.3	33.3	33.3	33.3	33.3
2023-04-25 01:47	35.7	35.7	35.7	35.6	35.6	35.6	35.6	35.6	35.6
2023-04-25 01:48	29.8	29.8	29.8	29.7	29.7	29.7	29.7	29.7	29.7
2023-04-25 01:49	36.9	36.9	36.9	36.8	36.8	36.8	36.8	36.8	36.8
2023-04-25 01:50	41	41	41	40.9	40.9	40.9	40.9	40.9	40.9
2023-04-25 01:51	47.8	47.8	47.8	47.7	47.7	47.7	47.7	47.7	47.7
2023-04-25 01:52	37.4	37.4	37.4	37.3	37.3	37.3	37.3	37.3	37.3
2023-04-25 01:53	32.4	32.4	32.4	32.3	32.3	32.3	32.3	32.3	32.3
2023-04-25 01:54	30.7	30.7	30.7	30.6	30.6	30.6	30.6	30.6	30.6
2023-04-25 01:55	37.5	37.5	37.5	37.4	37.4	37.4	37.4	37.4	37.4
2023-04-25 01:56	38.7	38.7	38.7	38.6	38.6	38.6	38.6	38.6	38.6
2023-04-25 01:57	30.8	30.8	30.8	30.7	30.7	30.7	30.7	30.7	30.7
2023-04-25 01:58	31.6	31.6	31.6	31.5	31.5	31.5	31.5	31.5	31.5
2023-04-25 01:59	34.3	34.3	34.3	34.2	34.2	34.2	34.2	34.2	34.2
2023-04-25 02:00	33.1	33.1	33.1	33	33	33	33	33	33
2023-04-25 02:01	33.3	33.3	33.3	33.2	33.2	33.2	33.2	33.2	33.2
2023-04-25 02:02	32	32	32	31.9	31.9	31.9	31.9	31.9	31.9
2023-04-25 02:03	32.9	32.9	32.9	32.8	32.8	32.8	32.8	32.8	32.8
2023-04-25 02:04	36.7	36.7	36.7	36.6	36.6	36.6	36.6	36.6	36.6
2023-04-25 02:05	33.7	33.7	33.7	33.6	33.6	33.6	33.6	33.6	33.6
2023-04-25 02:06	30.9	30.9	30.9	30.8	30.8	30.8	30.8	30.8	30.8
2023-04-25 02:07	33.8	33.8	33.8	33.7	33.7	33.7	33.7	33.7	33.7
2023-04-25 02:08	35.3	35.3	35.3	35.2	35.2	35.2	35.2	35.2	35.2
2023-04-25 02:09	35.1	35.1	35.1	35	35	35	35	35	35
2023-04-25 02:10	31.3	31.3	31.3	31.2	31.2	31.2	31.2	31.2	31.2
2023-04-25 02:11	30.5	30.5	30.5	30.4	30.4	30.4	30.4	30.4	30.4
2023-04-25 02:12	35.5	35.5	35.5	35.4	35.4	35.4	35.4	35.4	35.4
2023-04-25 02:13	33.3	33.3	33.3	33.2	33.2	33.2	33.2	33.2	33.2
2023-04-25 02:14	37.9	37.9	37.9	37.8	37.8	37.8	37.8	37.8	37.8
2023-04-25 02:15	30.2	30.2	30.2	30.1	30.1	30.1	30.1	30.1	30.1
2023-04-25 02:16	35.2	35.2	35.2	35.1	35.1	35.1	35.1	35.1	35.1
2023-04-25 02:17	31.4	31.4	31.4	31.3	31.3	31.3	31.3	31.3	31.3
2023-04-25 02:18	37.6	37.6	37.6	37.5	37.5	37.5	37.5	37.5	37.5
2023-04-25 02:19	32.1	32.1	32.1	32	32	32	32	32	32
2023-04-25 02:20	35	35	35	34.9	34.9	34.9	34.9	34.9	34.9
2023-04-25 02:21	32.6	32.6	32.6	32.5	32.5	32.5	32.5	32.5	32.5
2023-04-25 02:22	31.5	31.5	31.5	31.4	31.4	31.4	31.4	31.4	31.4
2023-04-25 02:23	36.3	36.3	36.3	36.2	36.2	36.2	36.2	36.2	36.2
2023-04-25 02:24	29.3	29.3	29.3	29.2	29.2	29.2	29.2	29.2	29.2
2023-04-25 02:25	30.8	30.8	30.8	30.7	30.7	30.7	30.7	30.7	30.7
2023-04-25 02:26	33.4	33.4	33.4	33.3	33.3	33.3	33.3	33.3	33.3
2023-04-25 02:27	29.5	29.5	29.5	29.4	29.4	29.4	29.4	29.4	29.4
2023-04-25 02:28	29.8	29.8	29.8	29.7	29.7	29.7	29.7	29.7	29.7
2023-04-25 02:29	34.9	34.9	34.9	34.8	34.8	34.8	34.8	34.8	34.8
2023-04-25 02:30	32.3	32.3	32.3	32.2	32.2	32.2	32.2	32.2	32.2
2023-04-25 02:31	28.1	28.1	28.1	28	28	28	28	28	28
2023-04-25 02:32	33.8	33.8	33.8	33.7	33.7	33.7	33.7	33.7	33.7

2023-04-25 02:33	31.1	31.1	31.1	31	31	31	31	31	31
2023-04-25 02:34	34.8	34.8	34.8	34.7	34.7	34.7	34.7	34.7	34.7
2023-04-25 02:35	29.6	29.6	29.6	29.5	29.5	29.5	29.5	29.5	29.5
2023-04-25 02:36	29.6	29.6	29.6	29.5	29.5	29.5	29.5	29.5	29.5
2023-04-25 02:37	34.5	34.5	34.5	34.4	34.4	34.4	34.4	34.4	34.4
2023-04-25 02:38	29.9	29.9	29.9	29.8	29.8	29.8	29.8	29.8	29.8
2023-04-25 02:39	29.6	29.6	29.6	29.5	29.5	29.5	29.5	29.5	29.5
2023-04-25 02:40	30	30	30	29.9	29.9	29.9	29.9	29.9	29.9
2023-04-25 02:41	29.9	29.9	29.9	29.8	29.8	29.8	29.8	29.8	29.8
2023-04-25 02:42	34.4	34.4	34.4	34.3	34.3	34.3	34.3	34.3	34.3
2023-04-25 02:43	32.5	32.5	32.5	32.4	32.4	32.4	32.4	32.4	32.4
2023-04-25 02:44	36.3	36.3	36.3	36.2	36.2	36.2	36.2	36.2	36.2
2023-04-25 02:45	29.1	29.1	29.1	29	29	29	29	29	29
2023-04-25 02:46	31.3	31.3	31.3	31.2	31.2	31.2	31.2	31.2	31.2
2023-04-25 02:47	31.8	31.8	31.8	31.7	31.7	31.7	31.7	31.7	31.7
2023-04-25 02:48	30.5	30.5	30.5	30.4	30.4	30.4	30.4	30.4	30.4
2023-04-25 02:49	27.1	27.1	27.1	27	27	27	27	27	27
2023-04-25 02:50	28.4	28.4	28.4	28.3	28.3	28.3	28.3	28.3	28.3
2023-04-25 02:51	33.6	33.6	33.6	33.5	33.5	33.5	33.5	33.5	33.5
2023-04-25 02:52	35.8	35.8	35.8	35.7	35.7	35.7	35.7	35.7	35.7
2023-04-25 02:53	34.5	34.5	34.5	34.4	34.4	34.4	34.4	34.4	34.4
2023-04-25 02:54	30.7	30.7	30.7	30.6	30.6	30.6	30.6	30.6	30.6
2023-04-25 02:55	30.7	30.7	30.7	30.6	30.6	30.6	30.6	30.6	30.6
2023-04-25 02:56	28	28	28	27.9	27.9	27.9	27.9	27.9	27.9
2023-04-25 02:57	29.3	29.3	29.3	29.2	29.2	29.2	29.2	29.2	29.2
2023-04-25 02:58	30.5	30.5	30.5	30.4	30.4	30.4	30.4	30.4	30.4
2023-04-25 02:59	35.2	35.2	35.2	35.1	35.1	35.1	35.1	35.1	35.1
2023-04-25 03:00	33.1	33.1	33.1	33	33	33	33	33	33
2023-04-25 03:01	32.3	32.3	32.3	32.2	32.2	32.2	32.2	32.2	32.2
2023-04-25 03:02	35.5	35.5	35.5	35.4	35.4	35.4	35.4	35.4	35.4
2023-04-25 03:03	27.6	27.6	27.6	27.5	27.5	27.5	27.5	27.5	27.5
2023-04-25 03:04	27.9	27.9	27.9	27.8	27.8	27.8	27.8	27.8	27.8
2023-04-25 03:05	27.4	27.4	27.4	27.3	27.3	27.3	27.3	27.3	27.3
2023-04-25 03:06	27.5	27.5	27.5	27.4	27.4	27.4	27.4	27.4	27.4
2023-04-25 03:07	30.7	30.7	30.7	30.6	30.6	30.6	30.6	30.6	30.6
2023-04-25 03:08	32.7	32.7	32.7	32.6	32.6	32.6	32.6	32.6	32.6
2023-04-25 03:09	38	38	38	37.9	37.9	37.9	37.9	37.9	37.9
2023-04-25 03:10	31.9	31.9	31.9	31.8	31.8	31.8	31.8	31.8	31.8
2023-04-25 03:11	29	29	29	28.9	28.9	28.9	28.9	28.9	28.9
2023-04-25 03:12	29.2	29.2	29.2	29.1	29.1	29.1	29.1	29.1	29.1
2023-04-25 03:13	32.7	32.7	32.7	32.6	32.6	32.6	32.6	32.6	32.6
2023-04-25 03:14	30.4	30.4	30.4	30.3	30.3	30.3	30.3	30.3	30.3
2023-04-25 03:15	32.3	32.3	32.3	32.2	32.2	32.2	32.2	32.2	32.2
2023-04-25 03:16	29.1	29.1	29.1	29	29	29	29	29	29
2023-04-25 03:17	28.2	28.2	28.2	28.1	28.1	28.1	28.1	28.1	28.1
2023-04-25 03:18	28.2	28.2	28.2	28.1	28.1	28.1	28.1	28.1	28.1
2023-04-25 03:19	28.6	28.6	28.6	28.5	28.5	28.5	28.5	28.5	28.5
2023-04-25 03:20	28.6	28.6	28.6	28.5	28.5	28.5	28.5	28.5	28.5
2023-04-25 03:21	28	28	28	27.9	27.9	27.9	27.9	27.9	27.9
2023-04-25 03:22	40.2	40.2	40.2	40.1	40.1	40.1	40.1	40.1	40.1

2023-04-25 03:23	27.6	27.6	27.6	27.5	27.5	27.5	27.5	27.5	27.5
2023-04-25 03:24	29.7	29.7	29.7	29.6	29.6	29.6	29.6	29.6	29.6
2023-04-25 03:25	29.4	29.4	29.4	29.3	29.3	29.3	29.3	29.3	29.3
2023-04-25 03:26	33.4	33.4	33.4	33.3	33.3	33.3	33.3	33.3	33.3
2023-04-25 03:27	33.8	33.8	33.8	33.7	33.7	33.7	33.7	33.7	33.7
2023-04-25 03:28	31.6	31.6	31.6	31.5	31.5	31.5	31.5	31.5	31.5
2023-04-25 03:29	30.3	30.3	30.3	30.2	30.2	30.2	30.2	30.2	30.2
2023-04-25 03:30	27.8	27.8	27.8	27.7	27.7	27.7	27.7	27.7	27.7
2023-04-25 03:31	27.9	27.9	27.9	27.8	27.8	27.8	27.8	27.8	27.8
2023-04-25 03:32	28	28	28	27.9	27.9	27.9	27.9	27.9	27.9
2023-04-25 03:33	28.9	28.9	28.9	28.8	28.8	28.8	28.8	28.8	28.8
2023-04-25 03:34	28.1	28.1	28.1	28	28	28	28	28	28
2023-04-25 03:35	27.5	27.5	27.5	27.4	27.4	27.4	27.4	27.4	27.4
2023-04-25 03:36	30.5	30.5	30.5	30.4	30.4	30.4	30.4	30.4	30.4
2023-04-25 03:37	26.6	26.6	26.6	26.5	26.5	26.5	26.5	26.5	26.5
2023-04-25 03:38	29.9	29.9	29.9	29.8	29.8	29.8	29.8	29.8	29.8
2023-04-25 03:39	27.3	27.3	27.3	27.2	27.2	27.2	27.2	27.2	27.2
2023-04-25 03:40	26.6	26.6	26.6	26.5	26.5	26.5	26.5	26.5	26.5
2023-04-25 03:41	26	26	26	25.9	25.9	25.9	25.9	25.9	25.9
2023-04-25 03:42	32.5	32.5	32.5	32.4	32.4	32.4	32.4	32.4	32.4
2023-04-25 03:43	34.2	34.2	34.2	34.1	34.1	34.1	34.1	34.1	34.1
2023-04-25 03:44	27.1	27.1	27.1	27	27	27	27	27	27
2023-04-25 03:45	27.9	27.9	27.9	27.8	27.8	27.8	27.8	27.8	27.8
2023-04-25 03:46	27.1	27.1	27.1	27	27	27	27	27	27
2023-04-25 03:47	26.6	26.6	26.6	26.5	26.5	26.5	26.5	26.5	26.5
2023-04-25 03:48	28.6	28.6	28.6	28.5	28.5	28.5	28.5	28.5	28.5
2023-04-25 03:49	37.6	37.6	37.6	37.5	37.5	37.5	37.5	37.5	37.5
2023-04-25 03:50	29.1	29.1	29.1	29	29	29	29	29	29
2023-04-25 03:51	27.1	27.1	27.1	27	27	27	27	27	27
2023-04-25 03:52	28.7	28.7	28.7	28.6	28.6	28.6	28.6	28.6	28.6
2023-04-25 03:53	30	30	30	29.9	29.9	29.9	29.9	29.9	29.9
2023-04-25 03:54	36.7	36.7	36.7	36.6	36.6	36.6	36.6	36.6	36.6
2023-04-25 03:55	45.1	45.1	45.1	45	45	45	45	45	45
2023-04-25 03:56	38.2	38.2	38.2	38.1	38.1	38.1	38.1	38.1	38.1
2023-04-25 03:57	36.9	36.9	36.9	36.8	36.8	36.8	36.8	36.8	36.8
2023-04-25 03:58	30.6	30.6	30.6	30.5	30.5	30.5	30.5	30.5	30.5
2023-04-25 03:59	29.7	29.7	29.7	29.6	29.6	29.6	29.6	29.6	29.6
2023-04-25 04:00	29.4	29.4	29.4	29.3	29.3	29.3	29.3	29.3	29.3
2023-04-25 04:01	29	29	29	28.9	28.9	28.9	28.9	28.9	28.9
2023-04-25 04:02	29.7	29.7	29.7	29.6	29.6	29.6	29.6	29.6	29.6
2023-04-25 04:03	29.3	29.3	29.3	29.2	29.2	29.2	29.2	29.2	29.2
2023-04-25 04:04	30.1	30.1	30.1	30	30	30	30	30	30
2023-04-25 04:05	29.4	29.4	29.4	29.3	29.3	29.3	29.3	29.3	29.3
2023-04-25 04:06	29.1	29.1	29.1	29	29	29	29	29	29
2023-04-25 04:07	29.7	29.7	29.7	29.6	29.6	29.6	29.6	29.6	29.6
2023-04-25 04:08	31	31	31	30.9	30.9	30.9	30.9	30.9	30.9
2023-04-25 04:09	29.7	29.7	29.7	29.6	29.6	29.6	29.6	29.6	29.6
2023-04-25 04:10	29.1	29.1	29.1	29	29	29	29	29	29
2023-04-25 04:11	29.8	29.8	29.8	29.7	29.7	29.7	29.7	29.7	29.7
2023-04-25 04:12	30.2	30.2	30.2	30.1	30.1	30.1	30.1	30.1	30.1

2023-04-25 04:13	30.6	30.6	30.6	30.5	30.5	30.5	30.5	30.5	30.5
2023-04-25 04:14	31.3	31.3	31.3	31.2	31.2	31.2	31.2	31.2	31.2
2023-04-25 04:15	35.2	35.2	35.2	35.1	35.1	35.1	35.1	35.1	35.1
2023-04-25 04:16	30.3	30.3	30.3	30.2	30.2	30.2	30.2	30.2	30.2
2023-04-25 04:17	32.1	32.1	32.1	32	32	32	32	32	32
2023-04-25 04:18	28.8	28.8	28.8	28.7	28.7	28.7	28.7	28.7	28.7
2023-04-25 04:19	31.8	31.8	31.8	31.7	31.7	31.7	31.7	31.7	31.7
2023-04-25 04:20	30.4	30.4	30.4	30.3	30.3	30.3	30.3	30.3	30.3
2023-04-25 04:21	29.4	29.4	29.4	29.3	29.3	29.3	29.3	29.3	29.3
2023-04-25 04:22	33.6	33.6	33.6	33.5	33.5	33.5	33.5	33.5	33.5
2023-04-25 04:23	31.5	31.5	31.5	31.4	31.4	31.4	31.4	31.4	31.4
2023-04-25 04:24	37.7	37.7	37.7	37.6	37.6	37.6	37.6	37.6	37.6
2023-04-25 04:25	32.2	32.2	32.2	32.1	32.1	32.1	32.1	32.1	32.1
2023-04-25 04:26	31.6	31.6	31.6	31.5	31.5	31.5	31.5	31.5	31.5
2023-04-25 04:27	31.8	31.8	31.8	31.7	31.7	31.7	31.7	31.7	31.7
2023-04-25 04:28	32.6	32.6	32.6	32.5	32.5	32.5	32.5	32.5	32.5
2023-04-25 04:29	30.3	30.3	30.3	30.2	30.2	30.2	30.2	30.2	30.2
2023-04-25 04:30	28.3	28.3	28.3	28.2	28.2	28.2	28.2	28.2	28.2
2023-04-25 04:31	28.2	28.2	28.2	28.1	28.1	28.1	28.1	28.1	28.1
2023-04-25 04:32	30	30	30	29.9	29.9	29.9	29.9	29.9	29.9
2023-04-25 04:33	27.6	27.6	27.6	27.5	27.5	27.5	27.5	27.5	27.5
2023-04-25 04:34	28	28	28	27.9	27.9	27.9	27.9	27.9	27.9
2023-04-25 04:35	28.4	28.4	28.4	28.3	28.3	28.3	28.3	28.3	28.3
2023-04-25 04:36	35.6	35.6	35.6	35.5	35.5	35.5	35.5	35.5	35.5
2023-04-25 04:37	32.7	32.7	32.7	32.6	32.6	32.6	32.6	32.6	32.6
2023-04-25 04:38	36.8	36.8	36.8	36.7	36.7	36.7	36.7	36.7	36.7
2023-04-25 04:39	33.5	33.5	33.5	33.4	33.4	33.4	33.4	33.4	33.4
2023-04-25 04:40	30	30	30	29.9	29.9	29.9	29.9	29.9	29.9
2023-04-25 04:41	30.6	30.6	30.6	30.5	30.5	30.5	30.5	30.5	30.5
2023-04-25 04:42	32.2	32.2	32.2	32.1	32.1	32.1	32.1	32.1	32.1
2023-04-25 04:43	31.2	31.2	31.2	31.1	31.1	31.1	31.1	31.1	31.1
2023-04-25 04:44	32.9	32.9	32.9	32.8	32.8	32.8	32.8	32.8	32.8
2023-04-25 04:45	33.3	33.3	33.3	33.2	33.2	33.2	33.2	33.2	33.2
2023-04-25 04:46	31.7	31.7	31.7	31.6	31.6	31.6	31.6	31.6	31.6
2023-04-25 04:47	30.8	30.8	30.8	30.7	30.7	30.7	30.7	30.7	30.7
2023-04-25 04:48	31.8	31.8	31.8	31.7	31.7	31.7	31.7	31.7	31.7
2023-04-25 04:49	36	36	36	35.9	35.9	35.9	35.9	35.9	35.9
2023-04-25 04:50	33	33	33	32.9	32.9	32.9	32.9	32.9	32.9
2023-04-25 04:51	35.9	35.9	35.9	35.8	35.8	35.8	35.8	35.8	35.8
2023-04-25 04:52	36.2	36.2	36.2	36.1	36.1	36.1	36.1	36.1	36.1
2023-04-25 04:53	36.9	36.9	36.9	36.8	36.8	36.8	36.8	36.8	36.8
2023-04-25 04:54	37.8	37.8	37.8	37.7	37.7	37.7	37.7	37.7	37.7
2023-04-25 04:55	35.5	35.5	35.5	35.4	35.4	35.4	35.4	35.4	35.4
2023-04-25 04:56	33.7	33.7	33.7	33.6	33.6	33.6	33.6	33.6	33.6
2023-04-25 04:57	30.6	30.6	30.6	30.5	30.5	30.5	30.5	30.5	30.5
2023-04-25 04:58	33.4	33.4	33.4	33.3	33.3	33.3	33.3	33.3	33.3
2023-04-25 04:59	36.7	36.7	36.7	36.6	36.6	36.6	36.6	36.6	36.6
2023-04-25 05:00	32.3	32.3	32.3	32.2	32.2	32.2	32.2	32.2	32.2
2023-04-25 05:01	33.1	33.1	33.1	33	33	33	33	33	33
2023-04-25 05:02	35.9	35.9	35.9	35.8	35.8	35.8	35.8	35.8	35.8

2023-04-25 05:03	33	33	33	32.9	32.9	32.9	32.9	32.9	32.9
2023-04-25 05:04	38.3	38.3	38.3	38.2	38.2	38.2	38.2	38.2	38.2
2023-04-25 05:05	28.7	28.7	28.7	28.6	28.6	28.6	28.6	28.6	28.6
2023-04-25 05:06	33.9	33.9	33.9	33.8	33.8	33.8	33.8	33.8	33.8
2023-04-25 05:07	38.1	38.1	38.1	38	38	38	38	38	38
2023-04-25 05:08	31	31	31	30.9	30.9	30.9	30.9	30.9	30.9
2023-04-25 05:09	31.2	31.2	31.2	31.1	31.1	31.1	31.1	31.1	31.1
2023-04-25 05:10	32.7	32.7	32.7	32.6	32.6	32.6	32.6	32.6	32.6
2023-04-25 05:11	31	31	31	30.9	30.9	30.9	30.9	30.9	30.9
2023-04-25 05:12	32.4	32.4	32.4	32.3	32.3	32.3	32.3	32.3	32.3
2023-04-25 05:13	31.3	31.3	31.3	31.2	31.2	31.2	31.2	31.2	31.2
2023-04-25 05:14	36.3	36.3	36.3	36.2	36.2	36.2	36.2	36.2	36.2
2023-04-25 05:15	31.3	31.3	31.3	31.2	31.2	31.2	31.2	31.2	31.2
2023-04-25 05:16	32.7	32.7	32.7	32.6	32.6	32.6	32.6	32.6	32.6
2023-04-25 05:17	34.9	34.9	34.9	34.8	34.8	34.8	34.8	34.8	34.8
2023-04-25 05:18	34.9	34.9	34.9	34.8	34.8	34.8	34.8	34.8	34.8
2023-04-25 05:19	34.4	34.4	34.4	34.3	34.3	34.3	34.3	34.3	34.3
2023-04-25 05:20	31.8	31.8	31.8	31.7	31.7	31.7	31.7	31.7	31.7
2023-04-25 05:21	35	35	35	34.9	34.9	34.9	34.9	34.9	34.9
2023-04-25 05:22	35.7	35.7	35.7	35.6	35.6	35.6	35.6	35.6	35.6
2023-04-25 05:23	37.3	37.3	37.3	37.2	37.2	37.2	37.2	37.2	37.2
2023-04-25 05:24	37.3	37.3	37.3	37.2	37.2	37.2	37.2	37.2	37.2
2023-04-25 05:25	37.4	37.4	37.4	37.3	37.3	37.3	37.3	37.3	37.3
2023-04-25 05:26	34.8	34.8	34.8	34.7	34.7	34.7	34.7	34.7	34.7
2023-04-25 05:27	33.2	33.2	33.2	33.1	33.1	33.1	33.1	33.1	33.1
2023-04-25 05:28	31.8	31.8	31.8	31.7	31.7	31.7	31.7	31.7	31.7
2023-04-25 05:29	31.4	31.4	31.4	31.3	31.3	31.3	31.3	31.3	31.3
2023-04-25 05:30	34.1	34.1	34.1	34	34	34	34	34	34
2023-04-25 05:31	36.5	36.5	36.5	36.4	36.4	36.4	36.4	36.4	36.4
2023-04-25 05:32	32.9	32.9	32.9	32.8	32.8	32.8	32.8	32.8	32.8
2023-04-25 05:33	33.8	33.8	33.8	33.7	33.7	33.7	33.7	33.7	33.7
2023-04-25 05:34	33.1	33.1	33.1	33	33	33	33	33	33
2023-04-25 05:35	32.8	32.8	32.8	32.7	32.7	32.7	32.7	32.7	32.7
2023-04-25 05:36	35.2	35.2	35.2	35.1	35.1	35.1	35.1	35.1	35.1
2023-04-25 05:37	35.1	35.1	35.1	35	35	35	35	35	35
2023-04-25 05:38	33.4	33.4	33.4	33.3	33.3	33.3	33.3	33.3	33.3
2023-04-25 05:39	34.2	34.2	34.2	34.1	34.1	34.1	34.1	34.1	34.1
2023-04-25 05:40	35.3	35.3	35.3	35.2	35.2	35.2	35.2	35.2	35.2
2023-04-25 05:41	31.4	31.4	31.4	31.3	31.3	31.3	31.3	31.3	31.3
2023-04-25 05:42	33.6	33.6	33.6	33.5	33.5	33.5	33.5	33.5	33.5
2023-04-25 05:43	34.8	34.8	34.8	34.7	34.7	34.7	34.7	34.7	34.7
2023-04-25 05:44	36.9	36.9	36.9	36.8	36.8	36.8	36.8	36.8	36.8
2023-04-25 05:45	34.5	34.5	34.5	34.4	34.4	34.4	34.4	34.4	34.4
2023-04-25 05:46	36	36	36	35.9	35.9	35.9	35.9	35.9	35.9
2023-04-25 05:47	40	40	40	39.9	39.9	39.9	39.9	39.9	39.9
2023-04-25 05:48	33.3	33.3	33.3	33.2	33.2	33.2	33.2	33.2	33.2
2023-04-25 05:49	34.7	34.7	34.7	34.6	34.6	34.6	34.6	34.6	34.6
2023-04-25 05:50	32.8	32.8	32.8	32.7	32.7	32.7	32.7	32.7	32.7
2023-04-25 05:51	36.5	36.5	36.5	36.4	36.4	36.4	36.4	36.4	36.4
2023-04-25 05:52	35.6	35.6	35.6	35.5	35.5	35.5	35.5	35.5	35.5

2023-04-25 05:53	36.8	36.8	36.8	36.7	36.7	36.7	36.7	36.7	36.7
2023-04-25 05:54	37.3	37.3	37.3	37.2	37.2	37.2	37.2	37.2	37.2
2023-04-25 05:55	34.2	34.2	34.2	34.1	34.1	34.1	34.1	34.1	34.1
2023-04-25 05:56	34.2	34.2	34.2	34.1	34.1	34.1	34.1	34.1	34.1
2023-04-25 05:57	36.7	36.7	36.7	36.6	36.6	36.6	36.6	36.6	36.6
2023-04-25 05:58	35.4	35.4	35.4	35.3	35.3	35.3	35.3	35.3	35.3
2023-04-25 05:59	32.3	32.3	32.3	32.2	32.2	32.2	32.2	32.2	32.2
2023-04-25 06:00	36.5	36.5	36.5	36.4	36.4	36.4	36.4	36.4	36.4
2023-04-25 06:01	35.7	35.7	35.7	35.6	35.6	35.6	35.6	35.6	35.6
2023-04-25 06:02	34	34	34	33.9	33.9	33.9	33.9	33.9	33.9
2023-04-25 06:03	31	31	31	30.9	30.9	30.9	30.9	30.9	30.9
2023-04-25 06:04	34	34	34	33.9	33.9	33.9	33.9	33.9	33.9
2023-04-25 06:05	38.9	38.9	38.9	38.8	38.8	38.8	38.8	38.8	38.8
2023-04-25 06:06	36.1	36.1	36.1	36	36	36	36	36	36
2023-04-25 06:07	41.3	41.3	41.3	41.2	41.2	41.2	41.2	41.2	41.2
2023-04-25 06:08	41.2	41.2	41.2	41.1	41.1	41.1	41.1	41.1	41.1
2023-04-25 06:09	35.6	35.6	35.6	35.5	35.5	35.5	35.5	35.5	35.5
2023-04-25 06:10	31.3	31.3	31.3	31.2	31.2	31.2	31.2	31.2	31.2
2023-04-25 06:11	34.4	34.4	34.4	34.3	34.3	34.3	34.3	34.3	34.3
2023-04-25 06:12	35.4	35.4	35.4	35.3	35.3	35.3	35.3	35.3	35.3
2023-04-25 06:13	33.5	33.5	33.5	33.4	33.4	33.4	33.4	33.4	33.4
2023-04-25 06:14	37.2	37.2	37.2	37.1	37.1	37.1	37.1	37.1	37.1
2023-04-25 06:15	34.6	34.6	34.6	34.5	34.5	34.5	34.5	34.5	34.5
2023-04-25 06:16	33	33	33	32.9	32.9	32.9	32.9	32.9	32.9
2023-04-25 06:17	34.7	34.7	34.7	34.6	34.6	34.6	34.6	34.6	34.6
2023-04-25 06:18	37.6	37.6	37.6	37.5	37.5	37.5	37.5	37.5	37.5
2023-04-25 06:19	36.7	36.7	36.7	36.6	36.6	36.6	36.6	36.6	36.6
2023-04-25 06:20	34.6	34.6	34.6	34.5	34.5	34.5	34.5	34.5	34.5
2023-04-25 06:21	33.8	33.8	33.8	33.7	33.7	33.7	33.7	33.7	33.7
2023-04-25 06:22	35.8	35.8	35.8	35.7	35.7	35.7	35.7	35.7	35.7
2023-04-25 06:23	32.5	32.5	32.5	32.4	32.4	32.4	32.4	32.4	32.4
2023-04-25 06:24	42.5	42.5	42.5	42.4	42.4	42.4	42.4	42.4	42.4
2023-04-25 06:25	32.4	32.4	32.4	32.3	32.3	32.3	32.3	32.3	32.3
2023-04-25 06:26	33.8	33.8	33.8	33.7	33.7	33.7	33.7	33.7	33.7
2023-04-25 06:27	38.3	38.3	38.3	38.2	38.2	38.2	38.2	38.2	38.2
2023-04-25 06:28	34.8	34.8	34.8	34.7	34.7	34.7	34.7	34.7	34.7
2023-04-25 06:29	38.7	38.7	38.7	38.6	38.6	38.6	38.6	38.6	38.6
2023-04-25 06:30	42.3	42.3	42.3	42.2	42.2	42.2	42.2	42.2	42.2
2023-04-25 06:31	41	41	41	40.9	40.9	40.9	40.9	40.9	40.9
2023-04-25 06:32	37.9	37.9	37.9	37.8	37.8	37.8	37.8	37.8	37.8
2023-04-25 06:33	42.4	42.4	42.4	42.3	42.3	42.3	42.3	42.3	42.3
2023-04-25 06:34	38.3	38.3	38.3	38.2	38.2	38.2	38.2	38.2	38.2
2023-04-25 06:35	35.1	35.1	35.1	35	35	35	35	35	35
2023-04-25 06:36	38.5	38.5	38.5	38.4	38.4	38.4	38.4	38.4	38.4
2023-04-25 06:37	33.6	33.6	33.6	33.5	33.5	33.5	33.5	33.5	33.5
2023-04-25 06:38	34.8	34.8	34.8	34.7	34.7	34.7	34.7	34.7	34.7
2023-04-25 06:39	37.8	37.8	37.8	37.7	37.7	37.7	37.7	37.7	37.7
2023-04-25 06:40	33.4	33.4	33.4	33.3	33.3	33.3	33.3	33.3	33.3
2023-04-25 06:41	34	34	34	33.9	33.9	33.9	33.9	33.9	33.9
2023-04-25 06:42	38.1	38.1	38.1	38	38	38	38	38	38

2023-04-25 06:43	48.9	48.9	48.9	48.8	48.8	48.8	48.8	48.8	48.8
2023-04-25 06:44	34.8	34.8	34.8	34.7	34.7	34.7	34.7	34.7	34.7
2023-04-25 06:45	35.9	35.9	35.9	35.8	35.8	35.8	35.8	35.8	35.8
2023-04-25 06:46	38	38	38	37.9	37.9	37.9	37.9	37.9	37.9
2023-04-25 06:47	36.9	36.9	36.9	36.8	36.8	36.8	36.8	36.8	36.8
2023-04-25 06:48	35.4	35.4	35.4	35.3	35.3	35.3	35.3	35.3	35.3
2023-04-25 06:49	34.1	34.1	34.1	34	34	34	34	34	34
2023-04-25 06:50	34.2	34.2	34.2	34.1	34.1	34.1	34.1	34.1	34.1
2023-04-25 06:51	37.4	37.4	37.4	37.3	37.3	37.3	37.3	37.3	37.3
2023-04-25 06:52	34.5	34.5	34.5	34.4	34.4	34.4	34.4	34.4	34.4
2023-04-25 06:53	38.3	38.3	38.3	38.2	38.2	38.2	38.2	38.2	38.2
2023-04-25 06:54	36.9	36.9	36.9	36.8	36.8	36.8	36.8	36.8	36.8
2023-04-25 06:55	37.3	37.3	37.3	37.2	37.2	37.2	37.2	37.2	37.2
2023-04-25 06:56	39.2	39.2	39.2	39.1	39.1	39.1	39.1	39.1	39.1
2023-04-25 06:57	37.3	37.3	37.3	37.2	37.2	37.2	37.2	37.2	37.2
2023-04-25 06:58	39.3	39.3	39.3	39.2	39.2	39.2	39.2	39.2	39.2
2023-04-25 06:59	37.3	37.3	37.3	37.2	37.2	37.2	37.2	37.2	37.2
2023-04-25 07:00	37.6	37.6	37.6	37.5	37.5	37.5	37.5	37.5	37.5
2023-04-25 07:01	35.3	35.3	35.3	35.2	35.2	35.2	35.2	35.2	35.2
2023-04-25 07:02	38.8	38.8	38.8	38.7	38.7	38.7	38.7	38.7	38.7
2023-04-25 07:03	39	39	39	38.9	38.9	38.9	38.9	38.9	38.9
2023-04-25 07:04	38.3	38.3	38.3	38.2	38.2	38.2	38.2	38.2	38.2
2023-04-25 07:05	37.2	37.2	37.2	37.1	37.1	37.1	37.1	37.1	37.1
2023-04-25 07:06	40.3	40.3	40.3	40.2	40.2	40.2	40.2	40.2	40.2
2023-04-25 07:07	39	39	39	38.9	38.9	38.9	38.9	38.9	38.9
2023-04-25 07:08	38.7	38.7	38.7	38.6	38.6	38.6	38.6	38.6	38.6
2023-04-25 07:09	41	41	41	40.9	40.9	40.9	40.9	40.9	40.9
2023-04-25 07:10	38.3	38.3	38.3	38.2	38.2	38.2	38.2	38.2	38.2
2023-04-25 07:11	41	41	41	40.9	40.9	40.9	40.9	40.9	40.9
2023-04-25 07:12	39.6	39.6	39.6	39.5	39.5	39.5	39.5	39.5	39.5
2023-04-25 07:13	40.7	40.7	40.7	40.6	40.6	40.6	40.6	40.6	40.6
2023-04-25 07:14	37.5	37.5	37.5	37.4	37.4	37.4	37.4	37.4	37.4
2023-04-25 07:15	38.5	38.5	38.5	38.4	38.4	38.4	38.4	38.4	38.4
2023-04-25 07:16	37.5	37.5	37.5	37.4	37.4	37.4	37.4	37.4	37.4
2023-04-25 07:17	37.2	37.2	37.2	37.1	37.1	37.1	37.1	37.1	37.1
2023-04-25 07:18	37.2	37.2	37.2	37.1	37.1	37.1	37.1	37.1	37.1
2023-04-25 07:19	37.6	37.6	37.6	37.5	37.5	37.5	37.5	37.5	37.5
2023-04-25 07:20	38.8	38.8	38.8	38.7	38.7	38.7	38.7	38.7	38.7
2023-04-25 07:21	37.4	37.4	37.4	37.3	37.3	37.3	37.3	37.3	37.3
2023-04-25 07:22	36.5	36.5	36.5	36.4	36.4	36.4	36.4	36.4	36.4
2023-04-25 07:23	36	36	36	35.9	35.9	35.9	35.9	35.9	35.9
2023-04-25 07:24	38.3	38.3	38.3	38.2	38.2	38.2	38.2	38.2	38.2
2023-04-25 07:25	34.8	34.8	34.8	34.7	34.7	34.7	34.7	34.7	34.7
2023-04-25 07:26	36.7	36.7	36.7	36.6	36.6	36.6	36.6	36.6	36.6
2023-04-25 07:27	37.9	37.9	37.9	37.8	37.8	37.8	37.8	37.8	37.8
2023-04-25 07:28	41.8	41.8	41.8	41.7	41.7	41.7	41.7	41.7	41.7
2023-04-25 07:29	39.6	39.6	39.6	39.5	39.5	39.5	39.5	39.5	39.5
2023-04-25 07:30	37	37	37	36.9	36.9	36.9	36.9	36.9	36.9
2023-04-25 07:31	35.7	35.7	35.7	35.6	35.6	35.6	35.6	35.6	35.6
2023-04-25 07:32	41.5	41.5	41.5	41.4	41.4	41.4	41.4	41.4	41.4

2023-04-25 07:33	36.5	36.5	36.5	36.4	36.4	36.4	36.4	36.4	36.4
2023-04-25 07:34	37.3	37.3	37.3	37.2	37.2	37.2	37.2	37.2	37.2
2023-04-25 07:35	38.4	38.4	38.4	38.3	38.3	38.3	38.3	38.3	38.3
2023-04-25 07:36	34.9	34.9	34.9	34.8	34.8	34.8	34.8	34.8	34.8
2023-04-25 07:37	38.2	38.2	38.2	38.1	38.1	38.1	38.1	38.1	38.1
2023-04-25 07:38	38.7	38.7	38.7	38.6	38.6	38.6	38.6	38.6	38.6
2023-04-25 07:39	42.2	42.2	42.2	42.1	42.1	42.1	42.1	42.1	42.1
2023-04-25 07:40	37.3	37.3	37.3	37.2	37.2	37.2	37.2	37.2	37.2
2023-04-25 07:41	34.2	34.2	34.2	34.1	34.1	34.1	34.1	34.1	34.1
2023-04-25 07:42	38.1	38.1	38.1	38	38	38	38	38	38
2023-04-25 07:43	36.4	36.4	36.4	36.3	36.3	36.3	36.3	36.3	36.3
2023-04-25 07:44	36.4	36.4	36.4	36.3	36.3	36.3	36.3	36.3	36.3
2023-04-25 07:45	41.3	41.3	41.3	41.2	41.2	41.2	41.2	41.2	41.2
2023-04-25 07:46	43	43	43	42.9	42.9	42.9	42.9	42.9	42.9
2023-04-25 07:47	36.7	36.7	36.7	36.6	36.6	36.6	36.6	36.6	36.6
2023-04-25 07:48	36	36	36	35.9	35.9	35.9	35.9	35.9	35.9
2023-04-25 07:49	36.3	36.3	36.3	36.2	36.2	36.2	36.2	36.2	36.2
2023-04-25 07:50	37.9	37.9	37.9	37.8	37.8	37.8	37.8	37.8	37.8
2023-04-25 07:51	38.2	38.2	38.2	38.1	38.1	38.1	38.1	38.1	38.1
2023-04-25 07:52	38.8	38.8	38.8	38.7	38.7	38.7	38.7	38.7	38.7
2023-04-25 07:53	36	36	36	35.9	35.9	35.9	35.9	35.9	35.9
2023-04-25 07:54	37.8	37.8	37.8	37.7	37.7	37.7	37.7	37.7	37.7
2023-04-25 07:55	37.2	37.2	37.2	37.1	37.1	37.1	37.1	37.1	37.1
2023-04-25 07:56	36.2	36.2	36.2	36.1	36.1	36.1	36.1	36.1	36.1
2023-04-25 07:57	35.8	35.8	35.8	35.7	35.7	35.7	35.7	35.7	35.7
2023-04-25 07:58	36.9	36.9	36.9	36.8	36.8	36.8	36.8	36.8	36.8
2023-04-25 07:59	33.1	33.1	33.1	33	33	33	33	33	33
2023-04-25 08:00	45.3	45.3	45.3	45.2	45.2	45.2	45.2	45.2	45.2
2023-04-25 08:01	36.9	36.9	36.9	36.8	36.8	36.8	36.8	36.8	36.8
2023-04-25 08:02	36.8	36.8	36.8	36.7	36.7	36.7	36.7	36.7	36.7
2023-04-25 08:03	38.1	38.1	38.1	38	38	38	38	38	38
2023-04-25 08:04	38.1	38.1	38.1	38	38	38	38	38	38
2023-04-25 08:05	35.6	35.6	35.6	35.5	35.5	35.5	35.5	35.5	35.5
2023-04-25 08:06	39.6	39.6	39.6	39.5	39.5	39.5	39.5	39.5	39.5
2023-04-25 08:07	39.6	39.6	39.6	39.5	39.5	39.5	39.5	39.5	39.5
2023-04-25 08:08	39.4	39.4	39.4	39.3	39.3	39.3	39.3	39.3	39.3
2023-04-25 08:09	40.3	40.3	40.3	40.2	40.2	40.2	40.2	40.2	40.2
2023-04-25 08:10	37.5	37.5	37.5	37.4	37.4	37.4	37.4	37.4	37.4
2023-04-25 08:11	38.1	38.1	38.1	38	38	38	38	38	38
2023-04-25 08:12	41.5	41.5	41.5	41.4	41.4	41.4	41.4	41.4	41.4
2023-04-25 08:13	41.7	41.7	41.7	41.6	41.6	41.6	41.6	41.6	41.6
2023-04-25 08:14	40.5	40.5	40.5	40.4	40.4	40.4	40.4	40.4	40.4
2023-04-25 08:15	38.2	38.2	38.2	38.1	38.1	38.1	38.1	38.1	38.1
2023-04-25 08:16	39.9	39.9	39.9	39.8	39.8	39.8	39.8	39.8	39.8
2023-04-25 08:17	37.9	37.9	37.9	37.8	37.8	37.8	37.8	37.8	37.8
2023-04-25 08:18	36.7	36.7	36.7	36.6	36.6	36.6	36.6	36.6	36.6
2023-04-25 08:19	40.5	40.5	40.5	40.4	40.4	40.4	40.4	40.4	40.4
2023-04-25 08:20	37.7	37.7	37.7	37.6	37.6	37.6	37.6	37.6	37.6
2023-04-25 08:21	38	38	38	37.9	37.9	37.9	37.9	37.9	37.9
2023-04-25 08:22	37.2	37.2	37.2	37.1	37.1	37.1	37.1	37.1	37.1

2023-04-25 08:23	36.7	36.7	36.7	36.6	36.6	36.6	36.6	36.6	36.6
2023-04-25 08:24	42.8	42.8	42.8	42.7	42.7	42.7	42.7	42.7	42.7
2023-04-25 08:25	41.6	41.6	41.6	41.5	41.5	41.5	41.5	41.5	41.5
2023-04-25 08:26	36.7	36.7	36.7	36.6	36.6	36.6	36.6	36.6	36.6
2023-04-25 08:27	38.9	38.9	38.9	38.8	38.8	38.8	38.8	38.8	38.8
2023-04-25 08:28	40.3	40.3	40.3	40.2	40.2	40.2	40.2	40.2	40.2
2023-04-25 08:29	35.9	35.9	35.9	35.8	35.8	35.8	35.8	35.8	35.8
2023-04-25 08:30	37.8	37.8	37.8	37.7	37.7	37.7	37.7	37.7	37.7
2023-04-25 08:31	37.2	37.2	37.2	37.1	37.1	37.1	37.1	37.1	37.1
2023-04-25 08:32	37.2	37.2	37.2	37.1	37.1	37.1	37.1	37.1	37.1
2023-04-25 08:33	40.6	40.6	40.6	40.5	40.5	40.5	40.5	40.5	40.5
2023-04-25 08:34	40.2	40.2	40.2	40.1	40.1	40.1	40.1	40.1	40.1
2023-04-25 08:35	37.6	37.6	37.6	37.5	37.5	37.5	37.5	37.5	37.5
2023-04-25 08:36	38.5	38.5	38.5	38.4	38.4	38.4	38.4	38.4	38.4
2023-04-25 08:37	35.6	35.6	35.6	35.5	35.5	35.5	35.5	35.5	35.5
2023-04-25 08:38	39	39	39	38.9	38.9	38.9	38.9	38.9	38.9
2023-04-25 08:39	39.5	39.5	39.5	39.4	39.4	39.4	39.4	39.4	39.4
2023-04-25 08:40	38.7	38.7	38.7	38.6	38.6	38.6	38.6	38.6	38.6
2023-04-25 08:41	37.1	37.1	37.1	37	37	37	37	37	37
2023-04-25 08:42	40	40	40	39.9	39.9	39.9	39.9	39.9	39.9
2023-04-25 08:43	38	38	38	37.9	37.9	37.9	37.9	37.9	37.9
2023-04-25 08:44	46.4	46.4	46.4	46.3	46.3	46.3	46.3	46.3	46.3
2023-04-25 08:45	50.8	50.8	50.8	50.7	50.7	50.7	50.7	50.7	50.7
2023-04-25 08:46	44.9	44.9	44.9	44.8	44.8	44.8	44.8	44.8	44.8
2023-04-25 08:47	44.6	44.6	44.6	44.5	44.5	44.5	44.5	44.5	44.5
2023-04-25 08:48	43.8	43.8	43.8	43.7	43.7	43.7	43.7	43.7	43.7
2023-04-25 08:49	46.2	46.2	46.2	46.1	46.1	46.1	46.1	46.1	46.1
2023-04-25 08:50	44.8	44.8	44.8	44.7	44.7	44.7	44.7	44.7	44.7
2023-04-25 08:51	45.1	45.1	45.1	45	45	45	45	45	45
2023-04-25 08:52	45.7	45.7	45.7	45.6	45.6	45.6	45.6	45.6	45.6
2023-04-25 08:53	45.2	45.2	45.2	45.1	45.1	45.1	45.1	45.1	45.1
2023-04-25 08:54	45.8	45.8	45.8	45.7	45.7	45.7	45.7	45.7	45.7
2023-04-25 08:55	45.5	45.5	45.5	45.4	45.4	45.4	45.4	45.4	45.4
2023-04-25 08:56	45.7	45.7	45.7	45.6	45.6	45.6	45.6	45.6	45.6
2023-04-25 08:57	44.1	44.1	44.1	44	44	44	44	44	44
2023-04-25 08:58	44.4	44.4	44.4	44.3	44.3	44.3	44.3	44.3	44.3
2023-04-25 08:59	45.2	45.2	45.2	45.1	45.1	45.1	45.1	45.1	45.1
2023-04-25 09:00	44.4	44.4	44.4	44.3	44.3	44.3	44.3	44.3	44.3
2023-04-25 09:01	44.7	44.7	44.7	44.6	44.6	44.6	44.6	44.6	44.6
2023-04-25 09:02	45.2	45.2	45.2	45.1	45.1	45.1	45.1	45.1	45.1
2023-04-25 09:03	45.1	45.1	45.1	45	45	45	45	45	45
2023-04-25 09:04	45.3	45.3	45.3	45.2	45.2	45.2	45.2	45.2	45.2
2023-04-25 09:05	45.5	45.5	45.5	45.4	45.4	45.4	45.4	45.4	45.4
2023-04-25 09:06	44.3	44.3	44.3	44.2	44.2	44.2	44.2	44.2	44.2
2023-04-25 09:07	45.6	45.6	45.6	45.5	45.5	45.5	45.5	45.5	45.5
2023-04-25 09:08	46.5	46.5	46.5	46.4	46.4	46.4	46.4	46.4	46.4
2023-04-25 09:09	44.5	44.5	44.5	44.4	44.4	44.4	44.4	44.4	44.4
2023-04-25 09:10	43.6	43.6	43.6	43.5	43.5	43.5	43.5	43.5	43.5
2023-04-25 09:11	52.2	52.2	52.2	52.1	52.1	52.1	52.1	52.1	52.1
2023-04-25 09:12	39.9	39.9	39.9	39.8	39.8	39.8	39.8	39.8	39.8

2023-04-25 09:13	38.5	38.5	38.5	38.4	38.4	38.4	38.4	38.4	38.4
2023-04-25 09:14	36	36	36	35.9	35.9	35.9	35.9	35.9	35.9
2023-04-25 09:15	38.3	38.3	38.3	38.2	38.2	38.2	38.2	38.2	38.2
2023-04-25 09:16	37.2	37.2	37.2	37.1	37.1	37.1	37.1	37.1	37.1
2023-04-25 09:17	55.8	55.8	55.8	55.7	55.7	55.7	55.7	55.7	55.7
2023-04-25 09:18	43.3	43.3	43.3	43.2	43.2	43.2	43.2	43.2	43.2
2023-04-25 09:19	40.2	40.2	40.2	40.1	40.1	40.1	40.1	40.1	40.1
2023-04-25 09:20	38.3	38.3	38.3	38.2	38.2	38.2	38.2	38.2	38.2
2023-04-25 09:21	38.7	38.7	38.7	38.6	38.6	38.6	38.6	38.6	38.6
2023-04-25 09:22	37.5	37.5	37.5	37.4	37.4	37.4	37.4	37.4	37.4
2023-04-25 09:23	37.1	37.1	37.1	37	37	37	37	37	37
2023-04-25 09:24	40.2	40.2	40.2	40.1	40.1	40.1	40.1	40.1	40.1
2023-04-25 09:25	39.4	39.4	39.4	39.3	39.3	39.3	39.3	39.3	39.3
2023-04-25 09:26	35.5	35.5	35.5	35.4	35.4	35.4	35.4	35.4	35.4
2023-04-25 09:27	37.7	37.7	37.7	37.6	37.6	37.6	37.6	37.6	37.6
2023-04-25 09:28	38.9	38.9	38.9	38.8	38.8	38.8	38.8	38.8	38.8
2023-04-25 09:29	46.2	46.2	46.2	46.1	46.1	46.1	46.1	46.1	46.1
2023-04-25 09:30	38.5	38.5	38.5	38.4	38.4	38.4	38.4	38.4	38.4
2023-04-25 09:31	40.9	40.9	40.9	40.8	40.8	40.8	40.8	40.8	40.8
2023-04-25 09:32	40.3	40.3	40.3	40.2	40.2	40.2	40.2	40.2	40.2
2023-04-25 09:33	40.4	40.4	40.4	40.3	40.3	40.3	40.3	40.3	40.3
2023-04-25 09:34	38.2	38.2	38.2	38.1	38.1	38.1	38.1	38.1	38.1
2023-04-25 09:35	38.4	38.4	38.4	38.3	38.3	38.3	38.3	38.3	38.3
2023-04-25 09:36	39.1	39.1	39.1	39	39	39	39	39	39
2023-04-25 09:37	46.9	46.9	46.9	46.8	46.8	46.8	46.8	46.8	46.8
2023-04-25 09:38	44.3	44.3	44.3	44.2	44.2	44.2	44.2	44.2	44.2
2023-04-25 09:39	45.1	45.1	45.1	45	45	45	45	45	45
2023-04-25 09:40	39.5	39.5	39.5	39.4	39.4	39.4	39.4	39.4	39.4
2023-04-25 09:41	39.4	39.4	39.4	39.3	39.3	39.3	39.3	39.3	39.3
2023-04-25 09:42	43.8	43.8	43.8	43.7	43.7	43.7	43.7	43.7	43.7
2023-04-25 09:43	48.4	48.4	48.4	48.3	48.3	48.3	48.3	48.3	48.3
2023-04-25 09:44	50	50	50	49.9	49.9	49.9	49.9	49.9	49.9
2023-04-25 09:45	50.2	50.2	50.2	50.1	50.1	50.1	50.1	50.1	50.1
2023-04-25 09:46	46.2	46.2	46.2	46.1	46.1	46.1	46.1	46.1	46.1
2023-04-25 09:47	44.8	44.8	44.8	44.7	44.7	44.7	44.7	44.7	44.7
2023-04-25 09:48	39	39	39	38.9	38.9	38.9	38.9	38.9	38.9
2023-04-25 09:49	36.5	36.5	36.5	36.4	36.4	36.4	36.4	36.4	36.4
2023-04-25 09:50	36.9	36.9	36.9	36.8	36.8	36.8	36.8	36.8	36.8
2023-04-25 09:51	37.9	37.9	37.9	37.8	37.8	37.8	37.8	37.8	37.8
2023-04-25 09:52	39.1	39.1	39.1	39	39	39	39	39	39
2023-04-25 09:53	39.5	39.5	39.5	39.4	39.4	39.4	39.4	39.4	39.4
2023-04-25 09:54	40.4	40.4	40.4	40.3	40.3	40.3	40.3	40.3	40.3
2023-04-25 09:55	38.6	38.6	38.6	38.5	38.5	38.5	38.5	38.5	38.5
2023-04-25 09:56	39.5	39.5	39.5	39.4	39.4	39.4	39.4	39.4	39.4
2023-04-25 09:57	35.1	35.1	35.1	35	35	35	35	35	35
2023-04-25 09:58	39.8	39.8	39.8	39.7	39.7	39.7	39.7	39.7	39.7
2023-04-25 09:59	38.4	38.4	38.4	38.3	38.3	38.3	38.3	38.3	38.3
2023-04-25 10:00	36.7	36.7	36.7	36.6	36.6	36.6	36.6	36.6	36.6
2023-04-25 10:01	38	38	38	37.9	37.9	37.9	37.9	37.9	37.9
2023-04-25 10:02	39.4	39.4	39.4	39.3	39.3	39.3	39.3	39.3	39.3

2023-04-25 10:03	39.8	39.8	39.8	39.7	39.7	39.7	39.7	39.7	39.7
2023-04-25 10:04	41.3	41.3	41.3	41.2	41.2	41.2	41.2	41.2	41.2
2023-04-25 10:05	37.2	37.2	37.2	37.1	37.1	37.1	37.1	37.1	37.1
2023-04-25 10:06	38.8	38.8	38.8	38.7	38.7	38.7	38.7	38.7	38.7
2023-04-25 10:07	37.6	37.6	37.6	37.5	37.5	37.5	37.5	37.5	37.5
2023-04-25 10:08	38.6	38.6	38.6	38.5	38.5	38.5	38.5	38.5	38.5
2023-04-25 10:09	41.5	41.5	41.5	41.4	41.4	41.4	41.4	41.4	41.4
2023-04-25 10:10	36.9	36.9	36.9	36.8	36.8	36.8	36.8	36.8	36.8
2023-04-25 10:11	38.4	38.4	38.4	38.3	38.3	38.3	38.3	38.3	38.3
2023-04-25 10:12	36.2	36.2	36.2	36.1	36.1	36.1	36.1	36.1	36.1
2023-04-25 10:13	36.5	36.5	36.5	36.4	36.4	36.4	36.4	36.4	36.4
2023-04-25 10:14	36.2	36.2	36.2	36.1	36.1	36.1	36.1	36.1	36.1
2023-04-25 10:15	35.4	35.4	35.4	35.3	35.3	35.3	35.3	35.3	35.3
2023-04-25 10:16	37.4	37.4	37.4	37.3	37.3	37.3	37.3	37.3	37.3
2023-04-25 10:17	39.8	39.8	39.8	39.7	39.7	39.7	39.7	39.7	39.7
2023-04-25 10:18	36.6	36.6	36.6	36.5	36.5	36.5	36.5	36.5	36.5
2023-04-25 10:19	40.6	40.6	40.6	40.5	40.5	40.5	40.5	40.5	40.5
2023-04-25 10:20	41.8	41.8	41.8	41.7	41.7	41.7	41.7	41.7	41.7
2023-04-25 10:21	39.4	39.4	39.4	39.3	39.3	39.3	39.3	39.3	39.3
2023-04-25 10:22	39.5	39.5	39.5	39.4	39.4	39.4	39.4	39.4	39.4
2023-04-25 10:23	39.1	39.1	39.1	39	39	39	39	39	39
2023-04-25 10:24	39.3	39.3	39.3	39.2	39.2	39.2	39.2	39.2	39.2
2023-04-25 10:25	40.5	40.5	40.5	40.4	40.4	40.4	40.4	40.4	40.4
2023-04-25 10:26	34.8	34.8	34.8	34.7	34.7	34.7	34.7	34.7	34.7
2023-04-25 10:27	37.5	37.5	37.5	37.4	37.4	37.4	37.4	37.4	37.4
2023-04-25 10:28	38.1	38.1	38.1	38	38	38	38	38	38
2023-04-25 10:29	38.6	38.6	38.6	38.5	38.5	38.5	38.5	38.5	38.5
2023-04-25 10:30	38.3	38.3	38.3	38.2	38.2	38.2	38.2	38.2	38.2
2023-04-25 10:31	39.4	39.4	39.4	39.3	39.3	39.3	39.3	39.3	39.3
2023-04-25 10:32	40.8	40.8	40.8	40.7	40.7	40.7	40.7	40.7	40.7
2023-04-25 10:33	38.4	38.4	38.4	38.3	38.3	38.3	38.3	38.3	38.3
2023-04-25 10:34	39	39	39	38.9	38.9	38.9	38.9	38.9	38.9
2023-04-25 10:35	38.3	38.3	38.3	38.2	38.2	38.2	38.2	38.2	38.2
2023-04-25 10:36	41.2	41.2	41.2	41.1	41.1	41.1	41.1	41.1	41.1
2023-04-25 10:37	39.3	39.3	39.3	39.2	39.2	39.2	39.2	39.2	39.2
2023-04-25 10:38	38.5	38.5	38.5	38.4	38.4	38.4	38.4	38.4	38.4
2023-04-25 10:39	40.1	40.1	40.1	40	40	40	40	40	40
2023-04-25 10:40	40.9	40.9	40.9	40.8	40.8	40.8	40.8	40.8	40.8
2023-04-25 10:41	39.1	39.1	39.1	39	39	39	39	39	39
2023-04-25 10:42	38.6	38.6	38.6	38.5	38.5	38.5	38.5	38.5	38.5
2023-04-25 10:43	38.7	38.7	38.7	38.6	38.6	38.6	38.6	38.6	38.6
2023-04-25 10:44	40.2	40.2	40.2	40.1	40.1	40.1	40.1	40.1	40.1
2023-04-25 10:45	37.8	37.8	37.8	37.7	37.7	37.7	37.7	37.7	37.7
2023-04-25 10:46	37.9	37.9	37.9	37.8	37.8	37.8	37.8	37.8	37.8
2023-04-25 10:47	38.9	38.9	38.9	38.8	38.8	38.8	38.8	38.8	38.8
2023-04-25 10:48	39.2	39.2	39.2	39.1	39.1	39.1	39.1	39.1	39.1
2023-04-25 10:49	38.7	38.7	38.7	38.6	38.6	38.6	38.6	38.6	38.6
2023-04-25 10:50	37.6	37.6	37.6	37.5	37.5	37.5	37.5	37.5	37.5
2023-04-25 10:51	39.6	39.6	39.6	39.5	39.5	39.5	39.5	39.5	39.5
2023-04-25 10:52	38.5	38.5	38.5	38.4	38.4	38.4	38.4	38.4	38.4

2023-04-25 10:53	40.6	40.6	40.6	40.5	40.5	40.5	40.5	40.5	40.5
2023-04-25 10:54	37.7	37.7	37.7	37.6	37.6	37.6	37.6	37.6	37.6
2023-04-25 10:55	40.2	40.2	40.2	40.1	40.1	40.1	40.1	40.1	40.1
2023-04-25 10:56	39	39	39	38.9	38.9	38.9	38.9	38.9	38.9
2023-04-25 10:57	38.4	38.4	38.4	38.3	38.3	38.3	38.3	38.3	38.3
2023-04-25 10:58	37.4	37.4	37.4	37.3	37.3	37.3	37.3	37.3	37.3
2023-04-25 10:59	40.2	40.2	40.2	40.1	40.1	40.1	40.1	40.1	40.1
2023-04-25 11:00	37.9	37.9	37.9	37.8	37.8	37.8	37.8	37.8	37.8
2023-04-25 11:01	39.8	39.8	39.8	39.7	39.7	39.7	39.7	39.7	39.7
2023-04-25 11:02	39.2	39.2	39.2	39.1	39.1	39.1	39.1	39.1	39.1
2023-04-25 11:03	43.5	43.5	43.5	43.4	43.4	43.4	43.4	43.4	43.4
2023-04-25 11:04	41.1	41.1	41.1	41	41	41	41	41	41
2023-04-25 11:05	41	41	41	40.9	40.9	40.9	40.9	40.9	40.9
2023-04-25 11:06	40.6	40.6	40.6	40.5	40.5	40.5	40.5	40.5	40.5
2023-04-25 11:07	40.7	40.7	40.7	40.6	40.6	40.6	40.6	40.6	40.6
2023-04-25 11:08	39.2	39.2	39.2	39.1	39.1	39.1	39.1	39.1	39.1
2023-04-25 11:09	39.6	39.6	39.6	39.5	39.5	39.5	39.5	39.5	39.5
2023-04-25 11:10	39	39	39	38.9	38.9	38.9	38.9	38.9	38.9
2023-04-25 11:11	37.2	37.2	37.2	37.1	37.1	37.1	37.1	37.1	37.1
2023-04-25 11:12	38.7	38.7	38.7	38.6	38.6	38.6	38.6	38.6	38.6
2023-04-25 11:13	40.1	40.1	40.1	40	40	40	40	40	40
2023-04-25 11:14	39.5	39.5	39.5	39.4	39.4	39.4	39.4	39.4	39.4
2023-04-25 11:15	39.6	39.6	39.6	39.5	39.5	39.5	39.5	39.5	39.5
2023-04-25 11:16	40	40	40	39.9	39.9	39.9	39.9	39.9	39.9
2023-04-25 11:17	39.4	39.4	39.4	39.3	39.3	39.3	39.3	39.3	39.3
2023-04-25 11:18	39.8	39.8	39.8	39.7	39.7	39.7	39.7	39.7	39.7
2023-04-25 11:19	44.3	44.3	44.3	44.2	44.2	44.2	44.2	44.2	44.2
2023-04-25 11:20	52.9	52.9	52.9	52.8	52.8	52.8	52.8	52.8	52.8
2023-04-25 11:21	45.7	45.7	45.7	45.6	45.6	45.6	45.6	45.6	45.6
2023-04-25 11:22	46	46	46	45.9	45.9	45.9	45.9	45.9	45.9
2023-04-25 11:23	45.8	45.8	45.8	45.7	45.7	45.7	45.7	45.7	45.7
2023-04-25 11:24	46.3	46.3	46.3	46.2	46.2	46.2	46.2	46.2	46.2
2023-04-25 11:25	45.3	45.3	45.3	45.2	45.2	45.2	45.2	45.2	45.2
2023-04-25 11:26	45.4	45.4	45.4	45.3	45.3	45.3	45.3	45.3	45.3
2023-04-25 11:27	48.2	48.2	48.2	48.1	48.1	48.1	48.1	48.1	48.1
2023-04-25 11:28	47.4	47.4	47.4	47.3	47.3	47.3	47.3	47.3	47.3
2023-04-25 11:29	47.4	47.4	47.4	47.3	47.3	47.3	47.3	47.3	47.3
2023-04-25 11:30	46.7	46.7	46.7	46.6	46.6	46.6	46.6	46.6	46.6
2023-04-25 11:31	47.4	47.4	47.4	47.3	47.3	47.3	47.3	47.3	47.3
2023-04-25 11:32	46	46	46	45.9	45.9	45.9	45.9	45.9	45.9
2023-04-25 11:33	46.6	46.6	46.6	46.5	46.5	46.5	46.5	46.5	46.5
2023-04-25 11:34	46.5	46.5	46.5	46.4	46.4	46.4	46.4	46.4	46.4
2023-04-25 11:35	46.8	46.8	46.8	46.7	46.7	46.7	46.7	46.7	46.7
2023-04-25 11:36	45.9	45.9	45.9	45.8	45.8	45.8	45.8	45.8	45.8
2023-04-25 11:37	47.1	47.1	47.1	47	47	47	47	47	47
2023-04-25 11:38	47.7	47.7	47.7	47.6	47.6	47.6	47.6	47.6	47.6
2023-04-25 11:39	47.8	47.8	47.8	47.7	47.7	47.7	47.7	47.7	47.7
2023-04-25 11:40	51	51	51	50.9	50.9	50.9	50.9	50.9	50.9
2023-04-25 11:41	48.7	48.7	48.7	48.6	48.6	48.6	48.6	48.6	48.6
2023-04-25 11:42	47.1	47.1	47.1	47	47	47	47	47	47

2023-04-25 11:43	48.3	48.3	48.3	48.2	48.2	48.2	48.2	48.2	48.2
2023-04-25 11:44	53.7	53.7	53.7	53.6	53.6	53.6	53.6	53.6	53.6
2023-04-25 11:45	42.6	42.6	42.6	42.5	42.5	42.5	42.5	42.5	42.5
2023-04-25 11:46	41.6	41.6	41.6	41.5	41.5	41.5	41.5	41.5	41.5
2023-04-25 11:47	41.4	41.4	41.4	41.3	41.3	41.3	41.3	41.3	41.3
2023-04-25 11:48	43.7	43.7	43.7	43.6	43.6	43.6	43.6	43.6	43.6
2023-04-25 11:49	42.2	42.2	42.2	42.1	42.1	42.1	42.1	42.1	42.1
2023-04-25 11:50	42.3	42.3	42.3	42.2	42.2	42.2	42.2	42.2	42.2
2023-04-25 11:51	40.6	40.6	40.6	40.5	40.5	40.5	40.5	40.5	40.5
2023-04-25 11:52	37.6	37.6	37.6	37.5	37.5	37.5	37.5	37.5	37.5
2023-04-25 11:53	43.4	43.4	43.4	43.3	43.3	43.3	43.3	43.3	43.3
2023-04-25 11:54	43.6	43.6	43.6	43.5	43.5	43.5	43.5	43.5	43.5
2023-04-25 11:55	42.6	42.6	42.6	42.5	42.5	42.5	42.5	42.5	42.5
2023-04-25 11:56	46.4	46.4	46.4	46.3	46.3	46.3	46.3	46.3	46.3
2023-04-25 11:57	39.4	39.4	39.4	39.3	39.3	39.3	39.3	39.3	39.3
2023-04-25 11:58	39.8	39.8	39.8	39.7	39.7	39.7	39.7	39.7	39.7
2023-04-25 11:59	39.3	39.3	39.3	39.2	39.2	39.2	39.2	39.2	39.2
2023-04-25 12:00	39.4	39.4	39.4	39.3	39.3	39.3	39.3	39.3	39.3
2023-04-25 12:01	41.5	41.5	41.5	41.4	41.4	41.4	41.4	41.4	41.4
2023-04-25 12:02	44.8	44.8	44.8	44.7	44.7	44.7	44.7	44.7	44.7
2023-04-25 12:03	38.7	38.7	38.7	38.6	38.6	38.6	38.6	38.6	38.6
2023-04-25 12:04	39.5	39.5	39.5	39.4	39.4	39.4	39.4	39.4	39.4
2023-04-25 12:05	38.2	38.2	38.2	38.1	38.1	38.1	38.1	38.1	38.1
2023-04-25 12:06	38.5	38.5	38.5	38.4	38.4	38.4	38.4	38.4	38.4
2023-04-25 12:07	47.6	47.6	47.6	47.5	47.5	47.5	47.5	47.5	47.5
2023-04-25 12:08	40.9	40.9	40.9	40.8	40.8	40.8	40.8	40.8	40.8
2023-04-25 12:09	38.1	38.1	38.1	38	38	38	38	38	38
2023-04-25 12:10	39.1	39.1	39.1	39	39	39	39	39	39
2023-04-25 12:11	38.8	38.8	38.8	38.7	38.7	38.7	38.7	38.7	38.7
2023-04-25 12:12	39.3	39.3	39.3	39.2	39.2	39.2	39.2	39.2	39.2
2023-04-25 12:13	39.6	39.6	39.6	39.5	39.5	39.5	39.5	39.5	39.5
2023-04-25 12:14	39.5	39.5	39.5	39.4	39.4	39.4	39.4	39.4	39.4
2023-04-25 12:15	38.3	38.3	38.3	38.2	38.2	38.2	38.2	38.2	38.2
2023-04-25 12:16	38.2	38.2	38.2	38.1	38.1	38.1	38.1	38.1	38.1
2023-04-25 12:17	50.4	50.4	50.4	50.3	50.3	50.3	50.3	50.3	50.3
2023-04-25 12:18	40	40	40	39.9	39.9	39.9	39.9	39.9	39.9
2023-04-25 12:19	41.6	41.6	41.6	41.5	41.5	41.5	41.5	41.5	41.5
2023-04-25 12:20	38.4	38.4	38.4	38.3	38.3	38.3	38.3	38.3	38.3
2023-04-25 12:21	39	39	39	38.9	38.9	38.9	38.9	38.9	38.9
2023-04-25 12:22	38.7	38.7	38.7	38.6	38.6	38.6	38.6	38.6	38.6
2023-04-25 12:23	38.1	38.1	38.1	38	38	38	38	38	38
2023-04-25 12:24	37.5	37.5	37.5	37.4	37.4	37.4	37.4	37.4	37.4
2023-04-25 12:25	37.9	37.9	37.9	37.8	37.8	37.8	37.8	37.8	37.8
2023-04-25 12:26	39.4	39.4	39.4	39.3	39.3	39.3	39.3	39.3	39.3
2023-04-25 12:27	40.2	40.2	40.2	40.1	40.1	40.1	40.1	40.1	40.1
2023-04-25 12:28	38.1	38.1	38.1	38	38	38	38	38	38
2023-04-25 12:29	39.8	39.8	39.8	39.7	39.7	39.7	39.7	39.7	39.7
2023-04-25 12:30	40.4	40.4	40.4	40.3	40.3	40.3	40.3	40.3	40.3
2023-04-25 12:31	36.9	36.9	36.9	36.8	36.8	36.8	36.8	36.8	36.8
2023-04-25 12:32	39.4	39.4	39.4	39.3	39.3	39.3	39.3	39.3	39.3

2023-04-25 12:33	37.3	37.3	37.3	37.2	37.2	37.2	37.2	37.2	37.2
2023-04-25 12:34	41	41	41	40.9	40.9	40.9	40.9	40.9	40.9
2023-04-25 12:35	37.8	37.8	37.8	37.7	37.7	37.7	37.7	37.7	37.7
2023-04-25 12:36	40.1	40.1	40.1	40	40	40	40	40	40
2023-04-25 12:37	37.3	37.3	37.3	37.2	37.2	37.2	37.2	37.2	37.2
2023-04-25 12:38	42.7	42.7	42.7	42.6	42.6	42.6	42.6	42.6	42.6
2023-04-25 12:39	42	42	42	41.9	41.9	41.9	41.9	41.9	41.9
2023-04-25 12:40	40.7	40.7	40.7	40.6	40.6	40.6	40.6	40.6	40.6
2023-04-25 12:41	45.7	45.7	45.7	45.6	45.6	45.6	45.6	45.6	45.6
2023-04-25 12:42	45.2	45.2	45.2	45.1	45.1	45.1	45.1	45.1	45.1
2023-04-25 12:43	42.6	42.6	42.6	42.5	42.5	42.5	42.5	42.5	42.5
2023-04-25 12:44	53.8	53.8	53.8	53.7	53.7	53.7	53.7	53.7	53.7
2023-04-25 12:45	50	50	50	49.9	49.9	49.9	49.9	49.9	49.9
2023-04-25 12:46	47.4	47.4	47.4	47.3	47.3	47.3	47.3	47.3	47.3
2023-04-25 12:47	46.2	46.2	46.2	46.1	46.1	46.1	46.1	46.1	46.1
2023-04-25 12:48	46.1	46.1	46.1	46	46	46	46	46	46
2023-04-25 12:49	46.5	46.5	46.5	46.4	46.4	46.4	46.4	46.4	46.4
2023-04-25 12:50	45.9	45.9	45.9	45.8	45.8	45.8	45.8	45.8	45.8
2023-04-25 12:51	45.3	45.3	45.3	45.2	45.2	45.2	45.2	45.2	45.2
2023-04-25 12:52	45.8	45.8	45.8	45.7	45.7	45.7	45.7	45.7	45.7
2023-04-25 12:53	46.4	46.4	46.4	46.3	46.3	46.3	46.3	46.3	46.3
2023-04-25 12:54	45.2	45.2	45.2	45.1	45.1	45.1	45.1	45.1	45.1
2023-04-25 12:55	47.2	47.2	47.2	47.1	47.1	47.1	47.1	47.1	47.1
2023-04-25 12:56	46	46	46	45.9	45.9	45.9	45.9	45.9	45.9
2023-04-25 12:57	44.3	44.3	44.3	44.2	44.2	44.2	44.2	44.2	44.2
2023-04-25 12:58	46	46	46	45.9	45.9	45.9	45.9	45.9	45.9
2023-04-25 12:59	45.9	45.9	45.9	45.8	45.8	45.8	45.8	45.8	45.8
2023-04-25 13:00	45.7	45.7	45.7	45.6	45.6	45.6	45.6	45.6	45.6
2023-04-25 13:01	45.7	45.7	45.7	45.6	45.6	45.6	45.6	45.6	45.6
2023-04-25 13:02	45.8	45.8	45.8	45.7	45.7	45.7	45.7	45.7	45.7
2023-04-25 13:03	46	46	46	45.9	45.9	45.9	45.9	45.9	45.9
2023-04-25 13:04	45	45	45	44.9	44.9	44.9	44.9	44.9	44.9
2023-04-25 13:05	45.3	45.3	45.3	45.2	45.2	45.2	45.2	45.2	45.2
2023-04-25 13:06	45.8	45.8	45.8	45.7	45.7	45.7	45.7	45.7	45.7
2023-04-25 13:07	45.6	45.6	45.6	45.5	45.5	45.5	45.5	45.5	45.5
2023-04-25 13:08	44.7	44.7	44.7	44.6	44.6	44.6	44.6	44.6	44.6
2023-04-25 13:09	45.1	45.1	45.1	45	45	45	45	45	45
2023-04-25 13:10	45.3	45.3	45.3	45.2	45.2	45.2	45.2	45.2	45.2
2023-04-25 13:11	45.3	45.3	45.3	45.2	45.2	45.2	45.2	45.2	45.2
2023-04-25 13:12	52.5	52.5	52.5	52.4	52.4	52.4	52.4	52.4	52.4
2023-04-25 13:13	49.2	49.2	49.2	49.1	49.1	49.1	49.1	49.1	49.1
2023-04-25 13:14	39.9	39.9	39.9	39.8	39.8	39.8	39.8	39.8	39.8
2023-04-25 13:15	41.7	41.7	41.7	41.6	41.6	41.6	41.6	41.6	41.6
2023-04-25 13:16	36.9	36.9	36.9	36.8	36.8	36.8	36.8	36.8	36.8
2023-04-25 13:17	37.3	37.3	37.3	37.2	37.2	37.2	37.2	37.2	37.2
2023-04-25 13:18	40.8	40.8	40.8	40.7	40.7	40.7	40.7	40.7	40.7
2023-04-25 13:19	39.3	39.3	39.3	39.2	39.2	39.2	39.2	39.2	39.2
2023-04-25 13:20	43.6	43.6	43.6	43.5	43.5	43.5	43.5	43.5	43.5
2023-04-25 13:21	40.2	40.2	40.2	40.1	40.1	40.1	40.1	40.1	40.1
2023-04-25 13:22	44	44	44	43.9	43.9	43.9	43.9	43.9	43.9

2023-04-25 13:23	38.3	38.3	38.3	38.2	38.2	38.2	38.2	38.2	38.2
2023-04-25 13:24	38	38	38	37.9	37.9	37.9	37.9	37.9	37.9
2023-04-25 13:25	45.2	45.2	45.2	45.1	45.1	45.1	45.1	45.1	45.1
2023-04-25 13:26	41.2	41.2	41.2	41.1	41.1	41.1	41.1	41.1	41.1
2023-04-25 13:27	40.2	40.2	40.2	40.1	40.1	40.1	40.1	40.1	40.1
2023-04-25 13:28	37.4	37.4	37.4	37.3	37.3	37.3	37.3	37.3	37.3
2023-04-25 13:29	41.5	41.5	41.5	41.4	41.4	41.4	41.4	41.4	41.4
2023-04-25 13:30	41	41	41	40.9	40.9	40.9	40.9	40.9	40.9
2023-04-25 13:31	42.8	42.8	42.8	42.7	42.7	42.7	42.7	42.7	42.7
2023-04-25 13:32	39.9	39.9	39.9	39.8	39.8	39.8	39.8	39.8	39.8
2023-04-25 13:33	41.1	41.1	41.1	41	41	41	41	41	41
2023-04-25 13:34	41.3	41.3	41.3	41.2	41.2	41.2	41.2	41.2	41.2
2023-04-25 13:35	44.9	44.9	44.9	44.8	44.8	44.8	44.8	44.8	44.8
2023-04-25 13:36	59.9	59.9	59.9	59.8	59.8	59.8	59.8	59.8	59.8
2023-04-25 13:37	41.8	41.8	41.8	41.7	41.7	41.7	41.7	41.7	41.7
2023-04-25 13:38	41.9	41.9	41.9	41.8	41.8	41.8	41.8	41.8	41.8
2023-04-25 13:39	40.9	40.9	40.9	40.8	40.8	40.8	40.8	40.8	40.8
2023-04-25 13:40	44.1	44.1	44.1	44	44	44	44	44	44
2023-04-25 13:41	44.3	44.3	44.3	44.2	44.2	44.2	44.2	44.2	44.2
2023-04-25 13:42	41.6	41.6	41.6	41.5	41.5	41.5	41.5	41.5	41.5
2023-04-25 13:43	44.9	44.9	44.9	44.8	44.8	44.8	44.8	44.8	44.8
2023-04-25 13:44	41.4	41.4	41.4	41.3	41.3	41.3	41.3	41.3	41.3
2023-04-25 13:45	39.9	39.9	39.9	39.8	39.8	39.8	39.8	39.8	39.8
2023-04-25 13:46	40.8	40.8	40.8	40.7	40.7	40.7	40.7	40.7	40.7
2023-04-25 13:47	39.3	39.3	39.3	39.2	39.2	39.2	39.2	39.2	39.2
2023-04-25 13:48	40.9	40.9	40.9	40.8	40.8	40.8	40.8	40.8	40.8
2023-04-25 13:49	43.7	43.7	43.7	43.6	43.6	43.6	43.6	43.6	43.6
2023-04-25 13:50	42.5	42.5	42.5	42.4	42.4	42.4	42.4	42.4	42.4
2023-04-25 13:51	45.7	45.7	45.7	45.6	45.6	45.6	45.6	45.6	45.6
2023-04-25 13:52	41.5	41.5	41.5	41.4	41.4	41.4	41.4	41.4	41.4
2023-04-25 13:53	45.1	45.1	45.1	45	45	45	45	45	45
2023-04-25 13:54	42	42	42	41.9	41.9	41.9	41.9	41.9	41.9
2023-04-25 13:55	41.5	41.5	41.5	41.4	41.4	41.4	41.4	41.4	41.4
2023-04-25 13:56	41.8	41.8	41.8	41.7	41.7	41.7	41.7	41.7	41.7
2023-04-25 13:57	41	41	41	40.9	40.9	40.9	40.9	40.9	40.9
2023-04-25 13:58	41	41	41	40.9	40.9	40.9	40.9	40.9	40.9
2023-04-25 13:59	45.5	45.5	45.5	45.4	45.4	45.4	45.4	45.4	45.4
2023-04-25 14:00	41.7	41.7	41.7	41.6	41.6	41.6	41.6	41.6	41.6
2023-04-25 14:01	45	45	45	44.9	44.9	44.9	44.9	44.9	44.9
2023-04-25 14:02	43.3	43.3	43.3	43.2	43.2	43.2	43.2	43.2	43.2
2023-04-25 14:03	39.6	39.6	39.6	39.5	39.5	39.5	39.5	39.5	39.5
2023-04-25 14:04	40.7	40.7	40.7	40.6	40.6	40.6	40.6	40.6	40.6
2023-04-25 14:05	49.6	49.6	49.6	49.5	49.5	49.5	49.5	49.5	49.5
2023-04-25 14:06	49.8	49.8	49.8	49.7	49.7	49.7	49.7	49.7	49.7
2023-04-25 14:07	39.3	39.3	39.3	39.2	39.2	39.2	39.2	39.2	39.2
2023-04-25 14:08	43.8	43.8	43.8	43.7	43.7	43.7	43.7	43.7	43.7
2023-04-25 14:09	41.2	41.2	41.2	41.1	41.1	41.1	41.1	41.1	41.1
2023-04-25 14:10	45.2	45.2	45.2	45.1	45.1	45.1	45.1	45.1	45.1
2023-04-25 14:11	45.8	45.8	45.8	45.7	45.7	45.7	45.7	45.7	45.7
2023-04-25 14:12	43.5	43.5	43.5	43.4	43.4	43.4	43.4	43.4	43.4

2023-04-25 14:13	44.1	44.1	44.1	44	44	44	44	44	44
2023-04-25 14:14	44.9	44.9	44.9	44.8	44.8	44.8	44.8	44.8	44.8
2023-04-25 14:15	43.5	43.5	43.5	43.4	43.4	43.4	43.4	43.4	43.4
2023-04-25 14:16	43.8	43.8	43.8	43.7	43.7	43.7	43.7	43.7	43.7
2023-04-25 14:17	43.3	43.3	43.3	43.2	43.2	43.2	43.2	43.2	43.2
2023-04-25 14:18	40.2	40.2	40.2	40.1	40.1	40.1	40.1	40.1	40.1
2023-04-25 14:19	45.5	45.5	45.5	45.4	45.4	45.4	45.4	45.4	45.4
2023-04-25 14:20	42.6	42.6	42.6	42.5	42.5	42.5	42.5	42.5	42.5
2023-04-25 14:21	40.4	40.4	40.4	40.3	40.3	40.3	40.3	40.3	40.3
2023-04-25 14:22	42.9	42.9	42.9	42.8	42.8	42.8	42.8	42.8	42.8
2023-04-25 14:23	39.9	39.9	39.9	39.8	39.8	39.8	39.8	39.8	39.8
2023-04-25 14:24	40.5	40.5	40.5	40.4	40.4	40.4	40.4	40.4	40.4
2023-04-25 14:25	41.8	41.8	41.8	41.7	41.7	41.7	41.7	41.7	41.7
2023-04-25 14:26	40.4	40.4	40.4	40.3	40.3	40.3	40.3	40.3	40.3
2023-04-25 14:27	39.6	39.6	39.6	39.5	39.5	39.5	39.5	39.5	39.5
2023-04-25 14:28	39	39	39	38.9	38.9	38.9	38.9	38.9	38.9
2023-04-25 14:29	38.5	38.5	38.5	38.4	38.4	38.4	38.4	38.4	38.4
2023-04-25 14:30	37.3	37.3	37.3	37.2	37.2	37.2	37.2	37.2	37.2
2023-04-25 14:31	36.4	36.4	36.4	36.3	36.3	36.3	36.3	36.3	36.3
2023-04-25 14:32	36.4	36.4	36.4	36.3	36.3	36.3	36.3	36.3	36.3
2023-04-25 14:33	36.6	36.6	36.6	36.5	36.5	36.5	36.5	36.5	36.5
2023-04-25 14:34	38.4	38.4	38.4	38.3	38.3	38.3	38.3	38.3	38.3
2023-04-25 14:35	37.2	37.2	37.2	37.1	37.1	37.1	37.1	37.1	37.1
2023-04-25 14:36	39	39	39	38.9	38.9	38.9	38.9	38.9	38.9
2023-04-25 14:37	43	43	43	42.9	42.9	42.9	42.9	42.9	42.9
2023-04-25 14:38	39	39	39	38.9	38.9	38.9	38.9	38.9	38.9
2023-04-25 14:39	39.8	39.8	39.8	39.7	39.7	39.7	39.7	39.7	39.7
2023-04-25 14:40	39.5	39.5	39.5	39.4	39.4	39.4	39.4	39.4	39.4
2023-04-25 14:41	37.8	37.8	37.8	37.7	37.7	37.7	37.7	37.7	37.7
2023-04-25 14:42	39	39	39	38.9	38.9	38.9	38.9	38.9	38.9
2023-04-25 14:43	39.3	39.3	39.3	39.2	39.2	39.2	39.2	39.2	39.2
2023-04-25 14:44	35.7	35.7	35.7	35.6	35.6	35.6	35.6	35.6	35.6
2023-04-25 14:45	38.8	38.8	38.8	38.7	38.7	38.7	38.7	38.7	38.7
2023-04-25 14:46	47.9	47.9	47.9	47.8	47.8	47.8	47.8	47.8	47.8
2023-04-25 14:47	42.6	42.6	42.6	42.5	42.5	42.5	42.5	42.5	42.5
2023-04-25 14:48	40.7	40.7	40.7	40.6	40.6	40.6	40.6	40.6	40.6
2023-04-25 14:49	37.3	37.3	37.3	37.2	37.2	37.2	37.2	37.2	37.2
2023-04-25 14:50	37.8	37.8	37.8	37.7	37.7	37.7	37.7	37.7	37.7
2023-04-25 14:51	37.7	37.7	37.7	37.6	37.6	37.6	37.6	37.6	37.6
2023-04-25 14:52	40.7	40.7	40.7	40.6	40.6	40.6	40.6	40.6	40.6
2023-04-25 14:53	38.6	38.6	38.6	38.5	38.5	38.5	38.5	38.5	38.5
2023-04-25 14:54	35.2	35.2	35.2	35.1	35.1	35.1	35.1	35.1	35.1
2023-04-25 14:55	36.4	36.4	36.4	36.3	36.3	36.3	36.3	36.3	36.3
2023-04-25 14:56	43.5	43.5	43.5	43.4	43.4	43.4	43.4	43.4	43.4
2023-04-25 14:57	37.2	37.2	37.2	37.1	37.1	37.1	37.1	37.1	37.1
2023-04-25 14:58	42.2	42.2	42.2	42.1	42.1	42.1	42.1	42.1	42.1
2023-04-25 14:59	41.6	41.6	41.6	41.5	41.5	41.5	41.5	41.5	41.5
2023-04-25 15:00	39.1	39.1	39.1	39	39	39	39	39	39
2023-04-25 15:01	40	40	40	39.9	39.9	39.9	39.9	39.9	39.9
2023-04-25 15:02	40	40	40	39.9	39.9	39.9	39.9	39.9	39.9

2023-04-25 15:03	40.6	40.6	40.6	40.5	40.5	40.5	40.5	40.5	40.5
2023-04-25 15:04	40.8	40.8	40.8	40.7	40.7	40.7	40.7	40.7	40.7
2023-04-25 15:05	41.4	41.4	41.4	41.3	41.3	41.3	41.3	41.3	41.3
2023-04-25 15:06	42.4	42.4	42.4	42.3	42.3	42.3	42.3	42.3	42.3
2023-04-25 15:07	42.5	42.5	42.5	42.4	42.4	42.4	42.4	42.4	42.4
2023-04-25 15:08	42.6	42.6	42.6	42.5	42.5	42.5	42.5	42.5	42.5
2023-04-25 15:09	44.2	44.2	44.2	44.1	44.1	44.1	44.1	44.1	44.1
2023-04-25 15:10	41.3	41.3	41.3	41.2	41.2	41.2	41.2	41.2	41.2
2023-04-25 15:11	42.9	42.9	42.9	42.8	42.8	42.8	42.8	42.8	42.8
2023-04-25 15:12	40.3	40.3	40.3	40.2	40.2	40.2	40.2	40.2	40.2
2023-04-25 15:13	40.8	40.8	40.8	40.7	40.7	40.7	40.7	40.7	40.7
2023-04-25 15:14	40.7	40.7	40.7	40.6	40.6	40.6	40.6	40.6	40.6
2023-04-25 15:15	40.8	40.8	40.8	40.7	40.7	40.7	40.7	40.7	40.7
2023-04-25 15:16	38.8	38.8	38.8	38.7	38.7	38.7	38.7	38.7	38.7
2023-04-25 15:17	40.7	40.7	40.7	40.6	40.6	40.6	40.6	40.6	40.6
2023-04-25 15:18	40.2	40.2	40.2	40.1	40.1	40.1	40.1	40.1	40.1
2023-04-25 15:19	40.4	40.4	40.4	40.3	40.3	40.3	40.3	40.3	40.3
2023-04-25 15:20	39.5	39.5	39.5	39.4	39.4	39.4	39.4	39.4	39.4
2023-04-25 15:21	44	44	44	43.9	43.9	43.9	43.9	43.9	43.9
2023-04-25 15:22	38.8	38.8	38.8	38.7	38.7	38.7	38.7	38.7	38.7
2023-04-25 15:23	40.7	40.7	40.7	40.6	40.6	40.6	40.6	40.6	40.6
2023-04-25 15:24	42.5	42.5	42.5	42.4	42.4	42.4	42.4	42.4	42.4
2023-04-25 15:25	45.1	45.1	45.1	45	45	45	45	45	45
2023-04-25 15:26	41.4	41.4	41.4	41.3	41.3	41.3	41.3	41.3	41.3
2023-04-25 15:27	37.2	37.2	37.2	37.1	37.1	37.1	37.1	37.1	37.1
2023-04-25 15:28	41.1	41.1	41.1	41	41	41	41	41	41
2023-04-25 15:29	40.2	40.2	40.2	40.1	40.1	40.1	40.1	40.1	40.1
2023-04-25 15:30	38.5	38.5	38.5	38.4	38.4	38.4	38.4	38.4	38.4
2023-04-25 15:31	38.7	38.7	38.7	38.6	38.6	38.6	38.6	38.6	38.6
2023-04-25 15:32	44.4	44.4	44.4	44.3	44.3	44.3	44.3	44.3	44.3
2023-04-25 15:33	38	38	38	37.9	37.9	37.9	37.9	37.9	37.9
2023-04-25 15:34	40.2	40.2	40.2	40.1	40.1	40.1	40.1	40.1	40.1
2023-04-25 15:35	39.7	39.7	39.7	39.6	39.6	39.6	39.6	39.6	39.6
2023-04-25 15:36	43.2	43.2	43.2	43.1	43.1	43.1	43.1	43.1	43.1
2023-04-25 15:37	43.4	43.4	43.4	43.3	43.3	43.3	43.3	43.3	43.3
2023-04-25 15:38	41.2	41.2	41.2	41.1	41.1	41.1	41.1	41.1	41.1
2023-04-25 15:39	44.2	44.2	44.2	44.1	44.1	44.1	44.1	44.1	44.1
2023-04-25 15:40	35.9	35.9	35.9	35.8	35.8	35.8	35.8	35.8	35.8
2023-04-25 15:41	39.8	39.8	39.8	39.7	39.7	39.7	39.7	39.7	39.7
2023-04-25 15:42	37.5	37.5	37.5	37.4	37.4	37.4	37.4	37.4	37.4
2023-04-25 15:43	41.8	41.8	41.8	41.7	41.7	41.7	41.7	41.7	41.7
2023-04-25 15:44	41.9	41.9	41.9	41.8	41.8	41.8	41.8	41.8	41.8
2023-04-25 15:45	38.4	38.4	38.4	38.3	38.3	38.3	38.3	38.3	38.3
2023-04-25 15:46	38.7	38.7	38.7	38.6	38.6	38.6	38.6	38.6	38.6
2023-04-25 15:47	40.8	40.8	40.8	40.7	40.7	40.7	40.7	40.7	40.7
2023-04-25 15:48	43	43	43	42.9	42.9	42.9	42.9	42.9	42.9
2023-04-25 15:49	37.6	37.6	37.6	37.5	37.5	37.5	37.5	37.5	37.5
2023-04-25 15:50	44.1	44.1	44.1	44	44	44	44	44	44
2023-04-25 15:51	43.7	43.7	43.7	43.6	43.6	43.6	43.6	43.6	43.6
2023-04-25 15:52	43.5	43.5	43.5	43.4	43.4	43.4	43.4	43.4	43.4

2023-04-25 15:53	37.5	37.5	37.5	37.4	37.4	37.4	37.4	37.4	37.4
2023-04-25 15:54	39.3	39.3	39.3	39.2	39.2	39.2	39.2	39.2	39.2
2023-04-25 15:55	41.1	41.1	41.1	41	41	41	41	41	41
2023-04-25 15:56	39.8	39.8	39.8	39.7	39.7	39.7	39.7	39.7	39.7
2023-04-25 15:57	43	43	43	42.9	42.9	42.9	42.9	42.9	42.9
2023-04-25 15:58	40.6	40.6	40.6	40.5	40.5	40.5	40.5	40.5	40.5
2023-04-25 15:59	39.3	39.3	39.3	39.2	39.2	39.2	39.2	39.2	39.2
2023-04-25 16:00	45.8	45.8	45.8	45.7	45.7	45.7	45.7	45.7	45.7
2023-04-25 16:01	41.1	41.1	41.1	41	41	41	41	41	41
2023-04-25 16:02	42.3	42.3	42.3	42.2	42.2	42.2	42.2	42.2	42.2
2023-04-25 16:03	39	39	39	38.9	38.9	38.9	38.9	38.9	38.9
2023-04-25 16:04	42.5	42.5	42.5	42.4	42.4	42.4	42.4	42.4	42.4
2023-04-25 16:05	38.9	38.9	38.9	38.8	38.8	38.8	38.8	38.8	38.8
2023-04-25 16:06	41.5	41.5	41.5	41.4	41.4	41.4	41.4	41.4	41.4
2023-04-25 16:07	37.9	37.9	37.9	37.8	37.8	37.8	37.8	37.8	37.8
2023-04-25 16:08	37.7	37.7	37.7	37.6	37.6	37.6	37.6	37.6	37.6
2023-04-25 16:09	38.7	38.7	38.7	38.6	38.6	38.6	38.6	38.6	38.6
2023-04-25 16:10	40.7	40.7	40.7	40.6	40.6	40.6	40.6	40.6	40.6
2023-04-25 16:11	42.3	42.3	42.3	42.2	42.2	42.2	42.2	42.2	42.2
2023-04-25 16:12	43.5	43.5	43.5	43.4	43.4	43.4	43.4	43.4	43.4
2023-04-25 16:13	56	56	56	55.9	55.9	55.9	55.9	55.9	55.9
2023-04-25 16:14	44.3	44.3	44.3	44.2	44.2	44.2	44.2	44.2	44.2
2023-04-25 16:15	43	43	43	42.9	42.9	42.9	42.9	42.9	42.9
2023-04-25 16:16	46.8	46.8	46.8	46.7	46.7	46.7	46.7	46.7	46.7
2023-04-25 16:17	44	44	44	43.9	43.9	43.9	43.9	43.9	43.9
2023-04-25 16:18	43.8	43.8	43.8	43.7	43.7	43.7	43.7	43.7	43.7
2023-04-25 16:19	48.6	48.6	48.6	48.5	48.5	48.5	48.5	48.5	48.5
2023-04-25 16:20	47.3	47.3	47.3	47.2	47.2	47.2	47.2	47.2	47.2
2023-04-25 16:21	47	47	47	46.9	46.9	46.9	46.9	46.9	46.9
2023-04-25 16:22	46.3	46.3	46.3	46.2	46.2	46.2	46.2	46.2	46.2
2023-04-25 16:23	44.5	44.5	44.5	44.4	44.4	44.4	44.4	44.4	44.4
2023-04-25 16:24	43.4	43.4	43.4	43.3	43.3	43.3	43.3	43.3	43.3
2023-04-25 16:25	44.7	44.7	44.7	44.6	44.6	44.6	44.6	44.6	44.6
2023-04-25 16:26	43	43	43	42.9	42.9	42.9	42.9	42.9	42.9
2023-04-25 16:27	43.3	43.3	43.3	43.2	43.2	43.2	43.2	43.2	43.2
2023-04-25 16:28	43.3	43.3	43.3	43.2	43.2	43.2	43.2	43.2	43.2
2023-04-25 16:29	42.5	42.5	42.5	42.4	42.4	42.4	42.4	42.4	42.4
2023-04-25 16:30	42	42	42	41.9	41.9	41.9	41.9	41.9	41.9
2023-04-25 16:31	46.2	46.2	46.2	46.1	46.1	46.1	46.1	46.1	46.1
2023-04-25 16:32	45.4	45.4	45.4	45.3	45.3	45.3	45.3	45.3	45.3
2023-04-25 16:33	46.4	46.4	46.4	46.3	46.3	46.3	46.3	46.3	46.3
2023-04-25 16:34	47.2	47.2	47.2	47.1	47.1	47.1	47.1	47.1	47.1
2023-04-25 16:35	45.7	45.7	45.7	45.6	45.6	45.6	45.6	45.6	45.6
2023-04-25 16:36	43	43	43	42.9	42.9	42.9	42.9	42.9	42.9
2023-04-25 16:37	42.9	42.9	42.9	42.8	42.8	42.8	42.8	42.8	42.8
2023-04-25 16:38	43.6	43.6	43.6	43.5	43.5	43.5	43.5	43.5	43.5
2023-04-25 16:39	47.4	47.4	47.4	47.3	47.3	47.3	47.3	47.3	47.3
2023-04-25 16:40	43.3	43.3	43.3	43.2	43.2	43.2	43.2	43.2	43.2
2023-04-25 16:41	43	43	43	42.9	42.9	42.9	42.9	42.9	42.9
2023-04-25 16:42	43.9	43.9	43.9	43.8	43.8	43.8	43.8	43.8	43.8

2023-04-25 16:43	43.4	43.4	43.4	43.3	43.3	43.3	43.3	43.3	43.3
2023-04-25 16:44	40.8	40.8	40.8	40.7	40.7	40.7	40.7	40.7	40.7
2023-04-25 16:45	38.7	38.7	38.7	38.6	38.6	38.6	38.6	38.6	38.6
2023-04-25 16:46	40.9	40.9	40.9	40.8	40.8	40.8	40.8	40.8	40.8
2023-04-25 16:47	40	40	40	39.9	39.9	39.9	39.9	39.9	39.9
2023-04-25 16:48	39.1	39.1	39.1	39	39	39	39	39	39
2023-04-25 16:49	40.9	40.9	40.9	40.8	40.8	40.8	40.8	40.8	40.8
2023-04-25 16:50	41.1	41.1	41.1	41	41	41	41	41	41
2023-04-25 16:51	38.7	38.7	38.7	38.6	38.6	38.6	38.6	38.6	38.6
2023-04-25 16:52	42.1	42.1	42.1	42	42	42	42	42	42
2023-04-25 16:53	39.5	39.5	39.5	39.4	39.4	39.4	39.4	39.4	39.4
2023-04-25 16:54	46.8	46.8	46.8	46.7	46.7	46.7	46.7	46.7	46.7
2023-04-25 16:55	39.2	39.2	39.2	39.1	39.1	39.1	39.1	39.1	39.1
2023-04-25 16:56	40.5	40.5	40.5	40.4	40.4	40.4	40.4	40.4	40.4
2023-04-25 16:57	42.7	42.7	42.7	42.6	42.6	42.6	42.6	42.6	42.6
2023-04-25 16:58	37.7	37.7	37.7	37.6	37.6	37.6	37.6	37.6	37.6
2023-04-25 16:59	37.7	37.7	37.7	37.6	37.6	37.6	37.6	37.6	37.6
2023-04-25 17:00	42.9	42.9	42.9	42.8	42.8	42.8	42.8	42.8	42.8
2023-04-25 17:01	46.4	46.4	46.4	46.3	46.3	46.3	46.3	46.3	46.3
2023-04-25 17:02	43.6	43.6	43.6	43.5	43.5	43.5	43.5	43.5	43.5
2023-04-25 17:03	44.6	44.6	44.6	44.5	44.5	44.5	44.5	44.5	44.5
2023-04-25 17:04	43.3	43.3	43.3	43.2	43.2	43.2	43.2	43.2	43.2
2023-04-25 17:05	42.6	42.6	42.6	42.5	42.5	42.5	42.5	42.5	42.5
2023-04-25 17:06	43.5	43.5	43.5	43.4	43.4	43.4	43.4	43.4	43.4
2023-04-25 17:07	44.4	44.4	44.4	44.3	44.3	44.3	44.3	44.3	44.3
2023-04-25 17:08	44.2	44.2	44.2	44.1	44.1	44.1	44.1	44.1	44.1
2023-04-25 17:09	44.1	44.1	44.1	44	44	44	44	44	44
2023-04-25 17:10	43	43	43	42.9	42.9	42.9	42.9	42.9	42.9
2023-04-25 17:11	46.6	46.6	46.6	46.5	46.5	46.5	46.5	46.5	46.5
2023-04-25 17:12	42.8	42.8	42.8	42.7	42.7	42.7	42.7	42.7	42.7
2023-04-25 17:13	40.8	40.8	40.8	40.7	40.7	40.7	40.7	40.7	40.7
2023-04-25 17:14	42.7	42.7	42.7	42.6	42.6	42.6	42.6	42.6	42.6
2023-04-25 17:15	44.8	44.8	44.8	44.7	44.7	44.7	44.7	44.7	44.7
2023-04-25 17:16	45.5	45.5	45.5	45.4	45.4	45.4	45.4	45.4	45.4
2023-04-25 17:17	41.8	41.8	41.8	41.7	41.7	41.7	41.7	41.7	41.7
2023-04-25 17:18	41.7	41.7	41.7	41.6	41.6	41.6	41.6	41.6	41.6
2023-04-25 17:19	42.3	42.3	42.3	42.2	42.2	42.2	42.2	42.2	42.2
2023-04-25 17:20	43.6	43.6	43.6	43.5	43.5	43.5	43.5	43.5	43.5
2023-04-25 17:21	43.4	43.4	43.4	43.3	43.3	43.3	43.3	43.3	43.3
2023-04-25 17:22	43.4	43.4	43.4	43.3	43.3	43.3	43.3	43.3	43.3
2023-04-25 17:23	43.2	43.2	43.2	43.1	43.1	43.1	43.1	43.1	43.1
2023-04-25 17:24	42.7	42.7	42.7	42.6	42.6	42.6	42.6	42.6	42.6
2023-04-25 17:25	43	43	43	42.9	42.9	42.9	42.9	42.9	42.9
2023-04-25 17:26	43.6	43.6	43.6	43.5	43.5	43.5	43.5	43.5	43.5
2023-04-25 17:27	42.5	42.5	42.5	42.4	42.4	42.4	42.4	42.4	42.4
2023-04-25 17:28	42.1	42.1	42.1	42	42	42	42	42	42
2023-04-25 17:29	44.8	44.8	44.8	44.7	44.7	44.7	44.7	44.7	44.7
2023-04-25 17:30	40.4	40.4	40.4	40.3	40.3	40.3	40.3	40.3	40.3
2023-04-25 17:31	40.4	40.4	40.4	40.3	40.3	40.3	40.3	40.3	40.3
2023-04-25 17:32	41.6	41.6	41.6	41.5	41.5	41.5	41.5	41.5	41.5

2023-04-25 17:33	41.3	41.3	41.3	41.2	41.2	41.2	41.2	41.2	41.2
2023-04-25 17:34	41	41	41	40.9	40.9	40.9	40.9	40.9	40.9
2023-04-25 17:35	41	41	41	40.9	40.9	40.9	40.9	40.9	40.9
2023-04-25 17:36	40.2	40.2	40.2	40.1	40.1	40.1	40.1	40.1	40.1
2023-04-25 17:37	42.3	42.3	42.3	42.2	42.2	42.2	42.2	42.2	42.2
2023-04-25 17:38	41.2	41.2	41.2	41.1	41.1	41.1	41.1	41.1	41.1
2023-04-25 17:39	40.5	40.5	40.5	40.4	40.4	40.4	40.4	40.4	40.4
2023-04-25 17:40	39	39	39	38.9	38.9	38.9	38.9	38.9	38.9
2023-04-25 17:41	39.6	39.6	39.6	39.5	39.5	39.5	39.5	39.5	39.5
2023-04-25 17:42	39.6	39.6	39.6	39.5	39.5	39.5	39.5	39.5	39.5
2023-04-25 17:43	41.5	41.5	41.5	41.4	41.4	41.4	41.4	41.4	41.4
2023-04-25 17:44	43.8	43.8	43.8	43.7	43.7	43.7	43.7	43.7	43.7
2023-04-25 17:45	42.1	42.1	42.1	42	42	42	42	42	42
2023-04-25 17:46	41.3	41.3	41.3	41.2	41.2	41.2	41.2	41.2	41.2
2023-04-25 17:47	40.9	40.9	40.9	40.8	40.8	40.8	40.8	40.8	40.8
2023-04-25 17:48	41.3	41.3	41.3	41.2	41.2	41.2	41.2	41.2	41.2
2023-04-25 17:49	39.2	39.2	39.2	39.1	39.1	39.1	39.1	39.1	39.1
2023-04-25 17:50	39.9	39.9	39.9	39.8	39.8	39.8	39.8	39.8	39.8
2023-04-25 17:51	37.6	37.6	37.6	37.5	37.5	37.5	37.5	37.5	37.5
2023-04-25 17:52	38.3	38.3	38.3	38.2	38.2	38.2	38.2	38.2	38.2
2023-04-25 17:53	37.9	37.9	37.9	37.8	37.8	37.8	37.8	37.8	37.8
2023-04-25 17:54	38.4	38.4	38.4	38.3	38.3	38.3	38.3	38.3	38.3
2023-04-25 17:55	40.1	40.1	40.1	40	40	40	40	40	40
2023-04-25 17:56	36.4	36.4	36.4	36.3	36.3	36.3	36.3	36.3	36.3
2023-04-25 17:57	38.6	38.6	38.6	38.5	38.5	38.5	38.5	38.5	38.5
2023-04-25 17:58	38.4	38.4	38.4	38.3	38.3	38.3	38.3	38.3	38.3
2023-04-25 17:59	38.8	38.8	38.8	38.7	38.7	38.7	38.7	38.7	38.7
2023-04-25 18:00	39.1	39.1	39.1	39	39	39	39	39	39
2023-04-25 18:01	36.2	36.2	36.2	36.1	36.1	36.1	36.1	36.1	36.1
2023-04-25 18:02	38.7	38.7	38.7	38.6	38.6	38.6	38.6	38.6	38.6
2023-04-25 18:03	37.9	37.9	37.9	37.8	37.8	37.8	37.8	37.8	37.8
2023-04-25 18:04	38.8	38.8	38.8	38.7	38.7	38.7	38.7	38.7	38.7
2023-04-25 18:05	39.8	39.8	39.8	39.7	39.7	39.7	39.7	39.7	39.7
2023-04-25 18:06	47.1	47.1	47.1	47	47	47	47	47	47
2023-04-25 18:07	39.7	39.7	39.7	39.6	39.6	39.6	39.6	39.6	39.6
2023-04-25 18:08	37.6	37.6	37.6	37.5	37.5	37.5	37.5	37.5	37.5
2023-04-25 18:09	37.5	37.5	37.5	37.4	37.4	37.4	37.4	37.4	37.4
2023-04-25 18:10	40.8	40.8	40.8	40.7	40.7	40.7	40.7	40.7	40.7
2023-04-25 18:11	37.7	37.7	37.7	37.6	37.6	37.6	37.6	37.6	37.6
2023-04-25 18:12	37.9	37.9	37.9	37.8	37.8	37.8	37.8	37.8	37.8
2023-04-25 18:13	41.8	41.8	41.8	41.7	41.7	41.7	41.7	41.7	41.7
2023-04-25 18:14	39.2	39.2	39.2	39.1	39.1	39.1	39.1	39.1	39.1
2023-04-25 18:15	42.9	42.9	42.9	42.8	42.8	42.8	42.8	42.8	42.8
2023-04-25 18:16	37.9	37.9	37.9	37.8	37.8	37.8	37.8	37.8	37.8
2023-04-25 18:17	38.5	38.5	38.5	38.4	38.4	38.4	38.4	38.4	38.4
2023-04-25 18:18	39.1	39.1	39.1	39	39	39	39	39	39
2023-04-25 18:19	38.5	38.5	38.5	38.4	38.4	38.4	38.4	38.4	38.4
2023-04-25 18:20	40.2	40.2	40.2	40.1	40.1	40.1	40.1	40.1	40.1
2023-04-25 18:21	36.6	36.6	36.6	36.5	36.5	36.5	36.5	36.5	36.5
2023-04-25 18:22	38.3	38.3	38.3	38.2	38.2	38.2	38.2	38.2	38.2

2023-04-25 18:23	38.4	38.4	38.4	38.3	38.3	38.3	38.3	38.3	38.3
2023-04-25 18:24	41.1	41.1	41.1	41	41	41	41	41	41
2023-04-25 18:25	38.7	38.7	38.7	38.6	38.6	38.6	38.6	38.6	38.6
2023-04-25 18:26	37.6	37.6	37.6	37.5	37.5	37.5	37.5	37.5	37.5
2023-04-25 18:27	38.5	38.5	38.5	38.4	38.4	38.4	38.4	38.4	38.4
2023-04-25 18:28	39.2	39.2	39.2	39.1	39.1	39.1	39.1	39.1	39.1
2023-04-25 18:29	37.9	37.9	37.9	37.8	37.8	37.8	37.8	37.8	37.8
2023-04-25 18:30	39.9	39.9	39.9	39.8	39.8	39.8	39.8	39.8	39.8
2023-04-25 18:31	39.2	39.2	39.2	39.1	39.1	39.1	39.1	39.1	39.1
2023-04-25 18:32	37.9	37.9	37.9	37.8	37.8	37.8	37.8	37.8	37.8
2023-04-25 18:33	38.2	38.2	38.2	38.1	38.1	38.1	38.1	38.1	38.1
2023-04-25 18:34	40.5	40.5	40.5	40.4	40.4	40.4	40.4	40.4	40.4
2023-04-25 18:35	39.3	39.3	39.3	39.2	39.2	39.2	39.2	39.2	39.2
2023-04-25 18:36	38.8	38.8	38.8	38.7	38.7	38.7	38.7	38.7	38.7
2023-04-25 18:37	43.4	43.4	43.4	43.3	43.3	43.3	43.3	43.3	43.3
2023-04-25 18:38	39	39	39	38.9	38.9	38.9	38.9	38.9	38.9
2023-04-25 18:39	41.7	41.7	41.7	41.6	41.6	41.6	41.6	41.6	41.6
2023-04-25 18:40	39.5	39.5	39.5	39.4	39.4	39.4	39.4	39.4	39.4
2023-04-25 18:41	38.4	38.4	38.4	38.3	38.3	38.3	38.3	38.3	38.3
2023-04-25 18:42	36.4	36.4	36.4	36.3	36.3	36.3	36.3	36.3	36.3
2023-04-25 18:43	37.6	37.6	37.6	37.5	37.5	37.5	37.5	37.5	37.5
2023-04-25 18:44	38	38	38	37.9	37.9	37.9	37.9	37.9	37.9
2023-04-25 18:45	37.9	37.9	37.9	37.8	37.8	37.8	37.8	37.8	37.8
2023-04-25 18:46	37.2	37.2	37.2	37.1	37.1	37.1	37.1	37.1	37.1
2023-04-25 18:47	39.1	39.1	39.1	39	39	39	39	39	39
2023-04-25 18:48	36.9	36.9	36.9	36.8	36.8	36.8	36.8	36.8	36.8
2023-04-25 18:49	39	39	39	38.9	38.9	38.9	38.9	38.9	38.9
2023-04-25 18:50	39.6	39.6	39.6	39.5	39.5	39.5	39.5	39.5	39.5
2023-04-25 18:51	37.4	37.4	37.4	37.3	37.3	37.3	37.3	37.3	37.3
2023-04-25 18:52	41	41	41	40.9	40.9	40.9	40.9	40.9	40.9
2023-04-25 18:53	36.3	36.3	36.3	36.2	36.2	36.2	36.2	36.2	36.2
2023-04-25 18:54	39.6	39.6	39.6	39.5	39.5	39.5	39.5	39.5	39.5
2023-04-25 18:55	42.9	42.9	42.9	42.8	42.8	42.8	42.8	42.8	42.8
2023-04-25 18:56	46.4	46.4	46.4	46.3	46.3	46.3	46.3	46.3	46.3
2023-04-25 18:57	37.8	37.8	37.8	37.7	37.7	37.7	37.7	37.7	37.7
2023-04-25 18:58	38.6	38.6	38.6	38.5	38.5	38.5	38.5	38.5	38.5
2023-04-25 18:59	38.6	38.6	38.6	38.5	38.5	38.5	38.5	38.5	38.5
2023-04-25 19:00	40.4	40.4	40.4	40.3	40.3	40.3	40.3	40.3	40.3
2023-04-25 19:01	36.6	36.6	36.6	36.5	36.5	36.5	36.5	36.5	36.5
2023-04-25 19:02	40.7	40.7	40.7	40.6	40.6	40.6	40.6	40.6	40.6
2023-04-25 19:03	42.2	42.2	42.2	42.1	42.1	42.1	42.1	42.1	42.1
2023-04-25 19:04	39.5	39.5	39.5	39.4	39.4	39.4	39.4	39.4	39.4
2023-04-25 19:05	39.2	39.2	39.2	39.1	39.1	39.1	39.1	39.1	39.1
2023-04-25 19:06	37.8	37.8	37.8	37.7	37.7	37.7	37.7	37.7	37.7
2023-04-25 19:07	39	39	39	38.9	38.9	38.9	38.9	38.9	38.9
2023-04-25 19:08	41.3	41.3	41.3	41.2	41.2	41.2	41.2	41.2	41.2
2023-04-25 19:09	42.3	42.3	42.3	42.2	42.2	42.2	42.2	42.2	42.2
2023-04-25 19:10	39.1	39.1	39.1	39	39	39	39	39	39
2023-04-25 19:11	41.1	41.1	41.1	41	41	41	41	41	41
2023-04-25 19:12	38.6	38.6	38.6	38.5	38.5	38.5	38.5	38.5	38.5

2023-04-25 19:13	38.8	38.8	38.8	38.7	38.7	38.7	38.7	38.7	38.7
2023-04-25 19:14	39.7	39.7	39.7	39.6	39.6	39.6	39.6	39.6	39.6
2023-04-25 19:15	38.9	38.9	38.9	38.8	38.8	38.8	38.8	38.8	38.8
2023-04-25 19:16	40.9	40.9	40.9	40.8	40.8	40.8	40.8	40.8	40.8
2023-04-25 19:17	38.1	38.1	38.1	38	38	38	38	38	38
2023-04-25 19:18	40.2	40.2	40.2	40.1	40.1	40.1	40.1	40.1	40.1
2023-04-25 19:19	40.9	40.9	40.9	40.8	40.8	40.8	40.8	40.8	40.8
2023-04-25 19:20	42.2	42.2	42.2	42.1	42.1	42.1	42.1	42.1	42.1
2023-04-25 19:21	39.2	39.2	39.2	39.1	39.1	39.1	39.1	39.1	39.1
2023-04-25 19:22	39.6	39.6	39.6	39.5	39.5	39.5	39.5	39.5	39.5
2023-04-25 19:23	40	40	40	39.9	39.9	39.9	39.9	39.9	39.9
2023-04-25 19:24	38.7	38.7	38.7	38.6	38.6	38.6	38.6	38.6	38.6
2023-04-25 19:25	37.6	37.6	37.6	37.5	37.5	37.5	37.5	37.5	37.5
2023-04-25 19:26	38.2	38.2	38.2	38.1	38.1	38.1	38.1	38.1	38.1
2023-04-25 19:27	38.4	38.4	38.4	38.3	38.3	38.3	38.3	38.3	38.3
2023-04-25 19:28	38.6	38.6	38.6	38.5	38.5	38.5	38.5	38.5	38.5
2023-04-25 19:29	37.4	37.4	37.4	37.3	37.3	37.3	37.3	37.3	37.3
2023-04-25 19:30	40.1	40.1	40.1	40	40	40	40	40	40
2023-04-25 19:31	39.5	39.5	39.5	39.4	39.4	39.4	39.4	39.4	39.4
2023-04-25 19:32	38.5	38.5	38.5	38.4	38.4	38.4	38.4	38.4	38.4
2023-04-25 19:33	37.7	37.7	37.7	37.6	37.6	37.6	37.6	37.6	37.6
2023-04-25 19:34	37.7	37.7	37.7	37.6	37.6	37.6	37.6	37.6	37.6
2023-04-25 19:35	39.3	39.3	39.3	39.2	39.2	39.2	39.2	39.2	39.2
2023-04-25 19:36	37	37	37	36.9	36.9	36.9	36.9	36.9	36.9
2023-04-25 19:37	36.6	36.6	36.6	36.5	36.5	36.5	36.5	36.5	36.5
2023-04-25 19:38	37.4	37.4	37.4	37.3	37.3	37.3	37.3	37.3	37.3
2023-04-25 19:39	39.9	39.9	39.9	39.8	39.8	39.8	39.8	39.8	39.8
2023-04-25 19:40	36.5	36.5	36.5	36.4	36.4	36.4	36.4	36.4	36.4
2023-04-25 19:41	38.4	38.4	38.4	38.3	38.3	38.3	38.3	38.3	38.3
2023-04-25 19:42	38.6	38.6	38.6	38.5	38.5	38.5	38.5	38.5	38.5
2023-04-25 19:43	37.8	37.8	37.8	37.7	37.7	37.7	37.7	37.7	37.7
2023-04-25 19:44	38.3	38.3	38.3	38.2	38.2	38.2	38.2	38.2	38.2
2023-04-25 19:45	36.9	36.9	36.9	36.8	36.8	36.8	36.8	36.8	36.8
2023-04-25 19:46	37.4	37.4	37.4	37.3	37.3	37.3	37.3	37.3	37.3
2023-04-25 19:47	37.4	37.4	37.4	37.3	37.3	37.3	37.3	37.3	37.3
2023-04-25 19:48	37.6	37.6	37.6	37.5	37.5	37.5	37.5	37.5	37.5
2023-04-25 19:49	37.8	37.8	37.8	37.7	37.7	37.7	37.7	37.7	37.7
2023-04-25 19:50	36.2	36.2	36.2	36.1	36.1	36.1	36.1	36.1	36.1
2023-04-25 19:51	38.3	38.3	38.3	38.2	38.2	38.2	38.2	38.2	38.2
2023-04-25 19:52	44.3	44.3	44.3	44.2	44.2	44.2	44.2	44.2	44.2
2023-04-25 19:53	37.2	37.2	37.2	37.1	37.1	37.1	37.1	37.1	37.1
2023-04-25 19:54	35.6	35.6	35.6	35.5	35.5	35.5	35.5	35.5	35.5
2023-04-25 19:55	37.8	37.8	37.8	37.7	37.7	37.7	37.7	37.7	37.7
2023-04-25 19:56	38.3	38.3	38.3	38.2	38.2	38.2	38.2	38.2	38.2
2023-04-25 19:57	36.7	36.7	36.7	36.6	36.6	36.6	36.6	36.6	36.6
2023-04-25 19:58	36.9	36.9	36.9	36.8	36.8	36.8	36.8	36.8	36.8
2023-04-25 19:59	37.2	37.2	37.2	37.1	37.1	37.1	37.1	37.1	37.1
2023-04-25 20:00	37.5	37.5	37.5	37.4	37.4	37.4	37.4	37.4	37.4
2023-04-25 20:01	35.7	35.7	35.7	35.6	35.6	35.6	35.6	35.6	35.6
2023-04-25 20:02	40	40	40	39.9	39.9	39.9	39.9	39.9	39.9

2023-04-25 20:03	37.6	37.6	37.6	37.5	37.5	37.5	37.5	37.5	37.5
2023-04-25 20:04	36	36	36	35.9	35.9	35.9	35.9	35.9	35.9
2023-04-25 20:05	37.3	37.3	37.3	37.2	37.2	37.2	37.2	37.2	37.2
2023-04-25 20:06	37.3	37.3	37.3	37.2	37.2	37.2	37.2	37.2	37.2
2023-04-25 20:07	37.5	37.5	37.5	37.4	37.4	37.4	37.4	37.4	37.4
2023-04-25 20:08	37.9	37.9	37.9	37.8	37.8	37.8	37.8	37.8	37.8
2023-04-25 20:09	37.6	37.6	37.6	37.5	37.5	37.5	37.5	37.5	37.5
2023-04-25 20:10	32.6	32.6	32.6	32.5	32.5	32.5	32.5	32.5	32.5
2023-04-25 20:11	35.6	35.6	35.6	35.5	35.5	35.5	35.5	35.5	35.5
2023-04-25 20:12	36.8	36.8	36.8	36.7	36.7	36.7	36.7	36.7	36.7
2023-04-25 20:13	37.1	37.1	37.1	37	37	37	37	37	37
2023-04-25 20:14	39.2	39.2	39.2	39.1	39.1	39.1	39.1	39.1	39.1
2023-04-25 20:15	38	38	38	37.9	37.9	37.9	37.9	37.9	37.9
2023-04-25 20:16	35.6	35.6	35.6	35.5	35.5	35.5	35.5	35.5	35.5
2023-04-25 20:17	36.1	36.1	36.1	36	36	36	36	36	36
2023-04-25 20:18	35.6	35.6	35.6	35.5	35.5	35.5	35.5	35.5	35.5
2023-04-25 20:19	36.8	36.8	36.8	36.7	36.7	36.7	36.7	36.7	36.7
2023-04-25 20:20	40.8	40.8	40.8	40.7	40.7	40.7	40.7	40.7	40.7
2023-04-25 20:21	36.6	36.6	36.6	36.5	36.5	36.5	36.5	36.5	36.5
2023-04-25 20:22	37.6	37.6	37.6	37.5	37.5	37.5	37.5	37.5	37.5
2023-04-25 20:23	38.1	38.1	38.1	38	38	38	38	38	38
2023-04-25 20:24	36.3	36.3	36.3	36.2	36.2	36.2	36.2	36.2	36.2
2023-04-25 20:25	37.1	37.1	37.1	37	37	37	37	37	37
2023-04-25 20:26	36.1	36.1	36.1	36	36	36	36	36	36
2023-04-25 20:27	36.2	36.2	36.2	36.1	36.1	36.1	36.1	36.1	36.1
2023-04-25 20:28	37	37	37	36.9	36.9	36.9	36.9	36.9	36.9
2023-04-25 20:29	36.4	36.4	36.4	36.3	36.3	36.3	36.3	36.3	36.3
2023-04-25 20:30	35.6	35.6	35.6	35.5	35.5	35.5	35.5	35.5	35.5
2023-04-25 20:31	39.4	39.4	39.4	39.3	39.3	39.3	39.3	39.3	39.3
2023-04-25 20:32	37.1	37.1	37.1	37	37	37	37	37	37
2023-04-25 20:33	37.8	37.8	37.8	37.7	37.7	37.7	37.7	37.7	37.7
2023-04-25 20:34	35.4	35.4	35.4	35.3	35.3	35.3	35.3	35.3	35.3
2023-04-25 20:35	35.8	35.8	35.8	35.7	35.7	35.7	35.7	35.7	35.7
2023-04-25 20:36	36.6	36.6	36.6	36.5	36.5	36.5	36.5	36.5	36.5
2023-04-25 20:37	36.1	36.1	36.1	36	36	36	36	36	36
2023-04-25 20:38	37.4	37.4	37.4	37.3	37.3	37.3	37.3	37.3	37.3
2023-04-25 20:39	37.2	37.2	37.2	37.1	37.1	37.1	37.1	37.1	37.1
2023-04-25 20:40	37	37	37	36.9	36.9	36.9	36.9	36.9	36.9
2023-04-25 20:41	42.5	42.5	42.5	42.4	42.4	42.4	42.4	42.4	42.4
2023-04-25 20:42	35.4	35.4	35.4	35.3	35.3	35.3	35.3	35.3	35.3
2023-04-25 20:43	37.7	37.7	37.7	37.6	37.6	37.6	37.6	37.6	37.6
2023-04-25 20:44	37.6	37.6	37.6	37.5	37.5	37.5	37.5	37.5	37.5
2023-04-25 20:45	36.7	36.7	36.7	36.6	36.6	36.6	36.6	36.6	36.6
2023-04-25 20:46	42	42	42	41.9	41.9	41.9	41.9	41.9	41.9
2023-04-25 20:47	37.8	37.8	37.8	37.7	37.7	37.7	37.7	37.7	37.7
2023-04-25 20:48	37.4	37.4	37.4	37.3	37.3	37.3	37.3	37.3	37.3
2023-04-25 20:49	36.3	36.3	36.3	36.2	36.2	36.2	36.2	36.2	36.2
2023-04-25 20:50	36.6	36.6	36.6	36.5	36.5	36.5	36.5	36.5	36.5
2023-04-25 20:51	36.9	36.9	36.9	36.8	36.8	36.8	36.8	36.8	36.8
2023-04-25 20:52	39.3	39.3	39.3	39.2	39.2	39.2	39.2	39.2	39.2

2023-04-25 20:53	36.7	36.7	36.7	36.6	36.6	36.6	36.6	36.6	36.6
2023-04-25 20:54	37.2	37.2	37.2	37.1	37.1	37.1	37.1	37.1	37.1
2023-04-25 20:55	36	36	36	35.9	35.9	35.9	35.9	35.9	35.9
2023-04-25 20:56	36.4	36.4	36.4	36.3	36.3	36.3	36.3	36.3	36.3
2023-04-25 20:57	35.1	35.1	35.1	35	35	35	35	35	35
2023-04-25 20:58	36.4	36.4	36.4	36.3	36.3	36.3	36.3	36.3	36.3
2023-04-25 20:59	36.6	36.6	36.6	36.5	36.5	36.5	36.5	36.5	36.5
2023-04-25 21:00	34.9	34.9	34.9	34.8	34.8	34.8	34.8	34.8	34.8
2023-04-25 21:01	37.9	37.9	37.9	37.8	37.8	37.8	37.8	37.8	37.8
2023-04-25 21:02	36.5	36.5	36.5	36.4	36.4	36.4	36.4	36.4	36.4
2023-04-25 21:03	37.6	37.6	37.6	37.5	37.5	37.5	37.5	37.5	37.5
2023-04-25 21:04	41.3	41.3	41.3	41.2	41.2	41.2	41.2	41.2	41.2
2023-04-25 21:05	37.6	37.6	37.6	37.5	37.5	37.5	37.5	37.5	37.5
2023-04-25 21:06	36.8	36.8	36.8	36.7	36.7	36.7	36.7	36.7	36.7
2023-04-25 21:07	36.5	36.5	36.5	36.4	36.4	36.4	36.4	36.4	36.4
2023-04-25 21:08	36.6	36.6	36.6	36.5	36.5	36.5	36.5	36.5	36.5
2023-04-25 21:09	35.2	35.2	35.2	35.1	35.1	35.1	35.1	35.1	35.1
2023-04-25 21:10	37.3	37.3	37.3	37.2	37.2	37.2	37.2	37.2	37.2
2023-04-25 21:11	39	39	39	38.9	38.9	38.9	38.9	38.9	38.9
2023-04-25 21:12	35.7	35.7	35.7	35.6	35.6	35.6	35.6	35.6	35.6
2023-04-25 21:13	35.5	35.5	35.5	35.4	35.4	35.4	35.4	35.4	35.4
2023-04-25 21:14	35.4	35.4	35.4	35.3	35.3	35.3	35.3	35.3	35.3
2023-04-25 21:15	34.8	34.8	34.8	34.7	34.7	34.7	34.7	34.7	34.7
2023-04-25 21:16	36.3	36.3	36.3	36.2	36.2	36.2	36.2	36.2	36.2
2023-04-25 21:17	42.3	42.3	42.3	42.2	42.2	42.2	42.2	42.2	42.2
2023-04-25 21:18	34.3	34.3	34.3	34.2	34.2	34.2	34.2	34.2	34.2
2023-04-25 21:19	34.1	34.1	34.1	34	34	34	34	34	34
2023-04-25 21:20	34.8	34.8	34.8	34.7	34.7	34.7	34.7	34.7	34.7
2023-04-25 21:21	35.2	35.2	35.2	35.1	35.1	35.1	35.1	35.1	35.1
2023-04-25 21:22	35.5	35.5	35.5	35.4	35.4	35.4	35.4	35.4	35.4
2023-04-25 21:23	35.8	35.8	35.8	35.7	35.7	35.7	35.7	35.7	35.7
2023-04-25 21:24	39.2	39.2	39.2	39.1	39.1	39.1	39.1	39.1	39.1
2023-04-25 21:25	36.2	36.2	36.2	36.1	36.1	36.1	36.1	36.1	36.1
2023-04-25 21:26	38.3	38.3	38.3	38.2	38.2	38.2	38.2	38.2	38.2
2023-04-25 21:27	38.5	38.5	38.5	38.4	38.4	38.4	38.4	38.4	38.4
2023-04-25 21:28	37.7	37.7	37.7	37.6	37.6	37.6	37.6	37.6	37.6
2023-04-25 21:29	36.5	36.5	36.5	36.4	36.4	36.4	36.4	36.4	36.4
2023-04-25 21:30	42.3	42.3	42.3	42.2	42.2	42.2	42.2	42.2	42.2
2023-04-25 21:31	36.8	36.8	36.8	36.7	36.7	36.7	36.7	36.7	36.7
2023-04-25 21:32	37.4	37.4	37.4	37.3	37.3	37.3	37.3	37.3	37.3
2023-04-25 21:33	34.6	34.6	34.6	34.5	34.5	34.5	34.5	34.5	34.5
2023-04-25 21:34	36.6	36.6	36.6	36.5	36.5	36.5	36.5	36.5	36.5
2023-04-25 21:35	37.3	37.3	37.3	37.2	37.2	37.2	37.2	37.2	37.2
2023-04-25 21:36	31.8	31.8	31.8	31.7	31.7	31.7	31.7	31.7	31.7
2023-04-25 21:37	40.7	40.7	40.7	40.6	40.6	40.6	40.6	40.6	40.6
2023-04-25 21:38	36.2	36.2	36.2	36.1	36.1	36.1	36.1	36.1	36.1
2023-04-25 21:39	35	35	35	34.9	34.9	34.9	34.9	34.9	34.9
2023-04-25 21:40	35.7	35.7	35.7	35.6	35.6	35.6	35.6	35.6	35.6
2023-04-25 21:41	36.3	36.3	36.3	36.2	36.2	36.2	36.2	36.2	36.2
2023-04-25 21:42	33.9	33.9	33.9	33.8	33.8	33.8	33.8	33.8	33.8

2023-04-25 21:43	32.9	32.9	32.9	32.8	32.8	32.8	32.8	32.8	32.8
2023-04-25 21:44	37.2	37.2	37.2	37.1	37.1	37.1	37.1	37.1	37.1
2023-04-25 21:45	38.6	38.6	38.6	38.5	38.5	38.5	38.5	38.5	38.5
2023-04-25 21:46	36.4	36.4	36.4	36.3	36.3	36.3	36.3	36.3	36.3
2023-04-25 21:47	37.3	37.3	37.3	37.2	37.2	37.2	37.2	37.2	37.2
2023-04-25 21:48	37.5	37.5	37.5	37.4	37.4	37.4	37.4	37.4	37.4
2023-04-25 21:49	35.6	35.6	35.6	35.5	35.5	35.5	35.5	35.5	35.5
2023-04-25 21:50	33.2	33.2	33.2	33.1	33.1	33.1	33.1	33.1	33.1
2023-04-25 21:51	37.6	37.6	37.6	37.5	37.5	37.5	37.5	37.5	37.5
2023-04-25 21:52	37.7	37.7	37.7	37.6	37.6	37.6	37.6	37.6	37.6
2023-04-25 21:53	36.7	36.7	36.7	36.6	36.6	36.6	36.6	36.6	36.6
2023-04-25 21:54	34.4	34.4	34.4	34.3	34.3	34.3	34.3	34.3	34.3
2023-04-25 21:55	34.3	34.3	34.3	34.2	34.2	34.2	34.2	34.2	34.2
2023-04-25 21:56	36.5	36.5	36.5	36.4	36.4	36.4	36.4	36.4	36.4
2023-04-25 21:57	38.1	38.1	38.1	38	38	38	38	38	38
2023-04-25 21:58	34.7	34.7	34.7	34.6	34.6	34.6	34.6	34.6	34.6
2023-04-25 21:59	33.3	33.3	33.3	33.2	33.2	33.2	33.2	33.2	33.2
2023-04-25 22:00	35.9	35.9	35.9	35.8	35.8	35.8	35.8	35.8	35.8
2023-04-25 22:01	33.9	33.9	33.9	33.8	33.8	33.8	33.8	33.8	33.8
2023-04-25 22:02	34.3	34.3	34.3	34.2	34.2	34.2	34.2	34.2	34.2
2023-04-25 22:03	35.6	35.6	35.6	35.5	35.5	35.5	35.5	35.5	35.5
2023-04-25 22:04	36	36	36	35.9	35.9	35.9	35.9	35.9	35.9
2023-04-25 22:05	38.3	38.3	38.3	38.2	38.2	38.2	38.2	38.2	38.2
2023-04-25 22:06	33.5	33.5	33.5	33.4	33.4	33.4	33.4	33.4	33.4
2023-04-25 22:07	36.9	36.9	36.9	36.8	36.8	36.8	36.8	36.8	36.8
2023-04-25 22:08	35.7	35.7	35.7	35.6	35.6	35.6	35.6	35.6	35.6
2023-04-25 22:09	35.3	35.3	35.3	35.2	35.2	35.2	35.2	35.2	35.2
2023-04-25 22:10	34.4	34.4	34.4	34.3	34.3	34.3	34.3	34.3	34.3
2023-04-25 22:11	34.2	34.2	34.2	34.1	34.1	34.1	34.1	34.1	34.1
2023-04-25 22:12	37.4	37.4	37.4	37.3	37.3	37.3	37.3	37.3	37.3
2023-04-25 22:13	37.7	37.7	37.7	37.6	37.6	37.6	37.6	37.6	37.6
2023-04-25 22:14	34.8	34.8	34.8	34.7	34.7	34.7	34.7	34.7	34.7
2023-04-25 22:15	34.8	34.8	34.8	34.7	34.7	34.7	34.7	34.7	34.7
2023-04-25 22:16	37.6	37.6	37.6	37.5	37.5	37.5	37.5	37.5	37.5
2023-04-25 22:17	36	36	36	35.9	35.9	35.9	35.9	35.9	35.9
2023-04-25 22:18	37.9	37.9	37.9	37.8	37.8	37.8	37.8	37.8	37.8
2023-04-25 22:19	35.5	35.5	35.5	35.4	35.4	35.4	35.4	35.4	35.4
2023-04-25 22:20	35.7	35.7	35.7	35.6	35.6	35.6	35.6	35.6	35.6
2023-04-25 22:21	34.2	34.2	34.2	34.1	34.1	34.1	34.1	34.1	34.1
2023-04-25 22:22	36.3	36.3	36.3	36.2	36.2	36.2	36.2	36.2	36.2
2023-04-25 22:23	35.7	35.7	35.7	35.6	35.6	35.6	35.6	35.6	35.6
2023-04-25 22:24	36	36	36	35.9	35.9	35.9	35.9	35.9	35.9
2023-04-25 22:25	35.2	35.2	35.2	35.1	35.1	35.1	35.1	35.1	35.1
2023-04-25 22:26	35.1	35.1	35.1	35	35	35	35	35	35
2023-04-25 22:27	39.4	39.4	39.4	39.3	39.3	39.3	39.3	39.3	39.3
2023-04-25 22:28	39.3	39.3	39.3	39.2	39.2	39.2	39.2	39.2	39.2
2023-04-25 22:29	34.2	34.2	34.2	34.1	34.1	34.1	34.1	34.1	34.1
2023-04-25 22:30	36	36	36	35.9	35.9	35.9	35.9	35.9	35.9
2023-04-25 22:31	36.1	36.1	36.1	36	36	36	36	36	36
2023-04-25 22:32	36.9	36.9	36.9	36.8	36.8	36.8	36.8	36.8	36.8

2023-04-25 22:33	36.6	36.6	36.6	36.5	36.5	36.5	36.5	36.5	36.5
2023-04-25 22:34	36.1	36.1	36.1	36	36	36	36	36	36
2023-04-25 22:35	37	37	37	36.9	36.9	36.9	36.9	36.9	36.9
2023-04-25 22:36	33.8	33.8	33.8	33.7	33.7	33.7	33.7	33.7	33.7
2023-04-25 22:37	35.3	35.3	35.3	35.2	35.2	35.2	35.2	35.2	35.2
2023-04-25 22:38	32	32	32	31.9	31.9	31.9	31.9	31.9	31.9
2023-04-25 22:39	35.7	35.7	35.7	35.6	35.6	35.6	35.6	35.6	35.6
2023-04-25 22:40	36.8	36.8	36.8	36.7	36.7	36.7	36.7	36.7	36.7
2023-04-25 22:41	34.2	34.2	34.2	34.1	34.1	34.1	34.1	34.1	34.1
2023-04-25 22:42	37.6	37.6	37.6	37.5	37.5	37.5	37.5	37.5	37.5
2023-04-25 22:43	36.7	36.7	36.7	36.6	36.6	36.6	36.6	36.6	36.6
2023-04-25 22:44	32.4	32.4	32.4	32.3	32.3	32.3	32.3	32.3	32.3
2023-04-25 22:45	34.6	34.6	34.6	34.5	34.5	34.5	34.5	34.5	34.5
2023-04-25 22:46	36.1	36.1	36.1	36	36	36	36	36	36
2023-04-25 22:47	35.1	35.1	35.1	35	35	35	35	35	35
2023-04-25 22:48	34.3	34.3	34.3	34.2	34.2	34.2	34.2	34.2	34.2
2023-04-25 22:49	36.5	36.5	36.5	36.4	36.4	36.4	36.4	36.4	36.4
2023-04-25 22:50	35	35	35	34.9	34.9	34.9	34.9	34.9	34.9
2023-04-25 22:51	36.4	36.4	36.4	36.3	36.3	36.3	36.3	36.3	36.3
2023-04-25 22:52	33.6	33.6	33.6	33.5	33.5	33.5	33.5	33.5	33.5
2023-04-25 22:53	35.6	35.6	35.6	35.5	35.5	35.5	35.5	35.5	35.5
2023-04-25 22:54	35.2	35.2	35.2	35.1	35.1	35.1	35.1	35.1	35.1
2023-04-25 22:55	36.7	36.7	36.7	36.6	36.6	36.6	36.6	36.6	36.6
2023-04-25 22:56	31.8	31.8	31.8	31.7	31.7	31.7	31.7	31.7	31.7
2023-04-25 22:57	35.2	35.2	35.2	35.1	35.1	35.1	35.1	35.1	35.1
2023-04-25 22:58	34.9	34.9	34.9	34.8	34.8	34.8	34.8	34.8	34.8
2023-04-25 22:59	32.3	32.3	32.3	32.2	32.2	32.2	32.2	32.2	32.2
2023-04-25 23:00	36.4	36.4	36.4	36.3	36.3	36.3	36.3	36.3	36.3
2023-04-25 23:01	35.7	35.7	35.7	35.6	35.6	35.6	35.6	35.6	35.6
2023-04-25 23:02	36.4	36.4	36.4	36.3	36.3	36.3	36.3	36.3	36.3
2023-04-25 23:03	33.3	33.3	33.3	33.2	33.2	33.2	33.2	33.2	33.2
2023-04-25 23:04	38.6	38.6	38.6	38.5	38.5	38.5	38.5	38.5	38.5
2023-04-25 23:05	35.3	35.3	35.3	35.2	35.2	35.2	35.2	35.2	35.2
2023-04-25 23:06	35.3	35.3	35.3	35.2	35.2	35.2	35.2	35.2	35.2
2023-04-25 23:07	34.8	34.8	34.8	34.7	34.7	34.7	34.7	34.7	34.7
2023-04-25 23:08	34.8	34.8	34.8	34.7	34.7	34.7	34.7	34.7	34.7
2023-04-25 23:09	35.6	35.6	35.6	35.5	35.5	35.5	35.5	35.5	35.5
2023-04-25 23:10	36	36	36	35.9	35.9	35.9	35.9	35.9	35.9
2023-04-25 23:11	31.9	31.9	31.9	31.8	31.8	31.8	31.8	31.8	31.8
2023-04-25 23:12	33.6	33.6	33.6	33.5	33.5	33.5	33.5	33.5	33.5
2023-04-25 23:13	40.4	40.4	40.4	40.3	40.3	40.3	40.3	40.3	40.3
2023-04-25 23:14	43	43	43	42.9	42.9	42.9	42.9	42.9	42.9
2023-04-25 23:15	35.9	35.9	35.9	35.8	35.8	35.8	35.8	35.8	35.8
2023-04-25 23:16	33.8	33.8	33.8	33.7	33.7	33.7	33.7	33.7	33.7
2023-04-25 23:17	35.4	35.4	35.4	35.3	35.3	35.3	35.3	35.3	35.3
2023-04-25 23:18	33.4	33.4	33.4	33.3	33.3	33.3	33.3	33.3	33.3
2023-04-25 23:19	35.9	35.9	35.9	35.8	35.8	35.8	35.8	35.8	35.8
2023-04-25 23:20	34.8	34.8	34.8	34.7	34.7	34.7	34.7	34.7	34.7
2023-04-25 23:21	33.2	33.2	33.2	33.1	33.1	33.1	33.1	33.1	33.1
2023-04-25 23:22	36.3	36.3	36.3	36.2	36.2	36.2	36.2	36.2	36.2

2023-04-25 23:23	33.8	33.8	33.8	33.7	33.7	33.7	33.7	33.7	33.7
2023-04-25 23:24	31.7	31.7	31.7	31.6	31.6	31.6	31.6	31.6	31.6
2023-04-25 23:25	33.6	33.6	33.6	33.5	33.5	33.5	33.5	33.5	33.5
2023-04-25 23:26	34.2	34.2	34.2	34.1	34.1	34.1	34.1	34.1	34.1
2023-04-25 23:27	33.8	33.8	33.8	33.7	33.7	33.7	33.7	33.7	33.7
2023-04-25 23:28	33.8	33.8	33.8	33.7	33.7	33.7	33.7	33.7	33.7
2023-04-25 23:29	35.6	35.6	35.6	35.5	35.5	35.5	35.5	35.5	35.5
2023-04-25 23:30	31.8	31.8	31.8	31.7	31.7	31.7	31.7	31.7	31.7
2023-04-25 23:31	34.1	34.1	34.1	34	34	34	34	34	34
2023-04-25 23:32	30.5	30.5	30.5	30.4	30.4	30.4	30.4	30.4	30.4
2023-04-25 23:33	37	37	37	36.9	36.9	36.9	36.9	36.9	36.9
2023-04-25 23:34	29.7	29.7	29.7	29.6	29.6	29.6	29.6	29.6	29.6
2023-04-25 23:35	33.3	33.3	33.3	33.2	33.2	33.2	33.2	33.2	33.2
2023-04-25 23:36	35.2	35.2	35.2	35.1	35.1	35.1	35.1	35.1	35.1
2023-04-25 23:37	32.9	32.9	32.9	32.8	32.8	32.8	32.8	32.8	32.8
2023-04-25 23:38	36.8	36.8	36.8	36.7	36.7	36.7	36.7	36.7	36.7
2023-04-25 23:39	31.6	31.6	31.6	31.5	31.5	31.5	31.5	31.5	31.5
2023-04-25 23:40	32.6	32.6	32.6	32.5	32.5	32.5	32.5	32.5	32.5
2023-04-25 23:41	33.6	33.6	33.6	33.5	33.5	33.5	33.5	33.5	33.5
2023-04-25 23:42	35.9	35.9	35.9	35.8	35.8	35.8	35.8	35.8	35.8
2023-04-25 23:43	35.7	35.7	35.7	35.6	35.6	35.6	35.6	35.6	35.6
2023-04-25 23:44	32.2	32.2	32.2	32.1	32.1	32.1	32.1	32.1	32.1
2023-04-25 23:45	38.2	38.2	38.2	38.1	38.1	38.1	38.1	38.1	38.1
2023-04-25 23:46	33.5	33.5	33.5	33.4	33.4	33.4	33.4	33.4	33.4
2023-04-25 23:47	36.3	36.3	36.3	36.2	36.2	36.2	36.2	36.2	36.2
2023-04-25 23:48	36.1	36.1	36.1	36	36	36	36	36	36
2023-04-25 23:49	35.5	35.5	35.5	35.4	35.4	35.4	35.4	35.4	35.4
2023-04-25 23:50	33	33	33	32.9	32.9	32.9	32.9	32.9	32.9
2023-04-25 23:51	34.9	34.9	34.9	34.8	34.8	34.8	34.8	34.8	34.8
2023-04-25 23:52	33.3	33.3	33.3	33.2	33.2	33.2	33.2	33.2	33.2
2023-04-25 23:53	35	35	35	34.9	34.9	34.9	34.9	34.9	34.9
2023-04-25 23:54	36.3	36.3	36.3	36.2	36.2	36.2	36.2	36.2	36.2
2023-04-25 23:55	34	34	34	33.9	33.9	33.9	33.9	33.9	33.9
2023-04-25 23:56	35.1	35.1	35.1	35	35	35	35	35	35
2023-04-25 23:57	30.2	30.2	30.2	30.1	30.1	30.1	30.1	30.1	30.1
2023-04-25 23:58	34.4	34.4	34.4	34.3	34.3	34.3	34.3	34.3	34.3
2023-04-25 23:59	35.1	35.1	35.1	35	35	35	35	35	35
2023-04-26 00:00	31.8	31.8	31.8	31.7	31.7	31.7	31.7	31.7	31.7
2023-04-26 00:01	33.8	33.8	33.8	33.7	33.7	33.7	33.7	33.7	33.7
2023-04-26 00:02	33.4	33.4	33.4	33.3	33.3	33.3	33.3	33.3	33.3
2023-04-26 00:03	33.4	33.4	33.4	33.3	33.3	33.3	33.3	33.3	33.3
2023-04-26 00:04	31.2	31.2	31.2	31.1	31.1	31.1	31.1	31.1	31.1
2023-04-26 00:05	33.3	33.3	33.3	33.2	33.2	33.2	33.2	33.2	33.2
2023-04-26 00:06	34.8	34.8	34.8	34.7	34.7	34.7	34.7	34.7	34.7
2023-04-26 00:07	33.9	33.9	33.9	33.8	33.8	33.8	33.8	33.8	33.8
2023-04-26 00:08	37.4	37.4	37.4	37.3	37.3	37.3	37.3	37.3	37.3
2023-04-26 00:09	32.7	32.7	32.7	32.6	32.6	32.6	32.6	32.6	32.6
2023-04-26 00:10	32.8	32.8	32.8	32.7	32.7	32.7	32.7	32.7	32.7
2023-04-26 00:11	29.6	29.6	29.6	29.5	29.5	29.5	29.5	29.5	29.5
2023-04-26 00:12	29.6	29.6	29.6	29.5	29.5	29.5	29.5	29.5	29.5

2023-04-26 00:13	31.5	31.5	31.5	31.4	31.4	31.4	31.4	31.4	31.4
2023-04-26 00:14	33.7	33.7	33.7	33.6	33.6	33.6	33.6	33.6	33.6
2023-04-26 00:15	33.9	33.9	33.9	33.8	33.8	33.8	33.8	33.8	33.8
2023-04-26 00:16	35.3	35.3	35.3	35.2	35.2	35.2	35.2	35.2	35.2
2023-04-26 00:17	32	32	32	31.9	31.9	31.9	31.9	31.9	31.9
2023-04-26 00:18	34	34	34	33.9	33.9	33.9	33.9	33.9	33.9
2023-04-26 00:19	33.9	33.9	33.9	33.8	33.8	33.8	33.8	33.8	33.8
2023-04-26 00:20	32.5	32.5	32.5	32.4	32.4	32.4	32.4	32.4	32.4
2023-04-26 00:21	30.2	30.2	30.2	30.1	30.1	30.1	30.1	30.1	30.1
2023-04-26 00:22	29.5	29.5	29.5	29.4	29.4	29.4	29.4	29.4	29.4
2023-04-26 00:23	29.2	29.2	29.2	29.1	29.1	29.1	29.1	29.1	29.1
2023-04-26 00:24	34	34	34	33.9	33.9	33.9	33.9	33.9	33.9
2023-04-26 00:25	34.3	34.3	34.3	34.2	34.2	34.2	34.2	34.2	34.2
2023-04-26 00:26	35.1	35.1	35.1	35	35	35	35	35	35
2023-04-26 00:27	33.7	33.7	33.7	33.6	33.6	33.6	33.6	33.6	33.6
2023-04-26 00:28	34	34	34	33.9	33.9	33.9	33.9	33.9	33.9
2023-04-26 00:29	36.2	36.2	36.2	36.1	36.1	36.1	36.1	36.1	36.1
2023-04-26 00:30	35.5	35.5	35.5	35.4	35.4	35.4	35.4	35.4	35.4
2023-04-26 00:31	30.4	30.4	30.4	30.3	30.3	30.3	30.3	30.3	30.3
2023-04-26 00:32	33.2	33.2	33.2	33.1	33.1	33.1	33.1	33.1	33.1
2023-04-26 00:33	32	32	32	31.9	31.9	31.9	31.9	31.9	31.9
2023-04-26 00:34	30.4	30.4	30.4	30.3	30.3	30.3	30.3	30.3	30.3
2023-04-26 00:35	28.8	28.8	28.8	28.7	28.7	28.7	28.7	28.7	28.7
2023-04-26 00:36	33.5	33.5	33.5	33.4	33.4	33.4	33.4	33.4	33.4
2023-04-26 00:37	35	35	35	34.9	34.9	34.9	34.9	34.9	34.9
2023-04-26 00:38	29.7	29.7	29.7	29.6	29.6	29.6	29.6	29.6	29.6
2023-04-26 00:39	28.6	28.6	28.6	28.5	28.5	28.5	28.5	28.5	28.5
2023-04-26 00:40	35.2	35.2	35.2	35.1	35.1	35.1	35.1	35.1	35.1
2023-04-26 00:41	33	33	33	32.9	32.9	32.9	32.9	32.9	32.9
2023-04-26 00:42	35	35	35	34.9	34.9	34.9	34.9	34.9	34.9
2023-04-26 00:43	32.5	32.5	32.5	32.4	32.4	32.4	32.4	32.4	32.4
2023-04-26 00:44	29.1	29.1	29.1	29	29	29	29	29	29
2023-04-26 00:45	35	35	35	34.9	34.9	34.9	34.9	34.9	34.9
2023-04-26 00:46	35.6	35.6	35.6	35.5	35.5	35.5	35.5	35.5	35.5
2023-04-26 00:47	32.9	32.9	32.9	32.8	32.8	32.8	32.8	32.8	32.8
2023-04-26 00:48	35.3	35.3	35.3	35.2	35.2	35.2	35.2	35.2	35.2
2023-04-26 00:49	31.5	31.5	31.5	31.4	31.4	31.4	31.4	31.4	31.4
2023-04-26 00:50	28.9	28.9	28.9	28.8	28.8	28.8	28.8	28.8	28.8
2023-04-26 00:51	30.3	30.3	30.3	30.2	30.2	30.2	30.2	30.2	30.2
2023-04-26 00:52	33.6	33.6	33.6	33.5	33.5	33.5	33.5	33.5	33.5
2023-04-26 00:53	34.3	34.3	34.3	34.2	34.2	34.2	34.2	34.2	34.2
2023-04-26 00:54	33.5	33.5	33.5	33.4	33.4	33.4	33.4	33.4	33.4
2023-04-26 00:55	32.2	32.2	32.2	32.1	32.1	32.1	32.1	32.1	32.1
2023-04-26 00:56	36.7	36.7	36.7	36.6	36.6	36.6	36.6	36.6	36.6
2023-04-26 00:57	36.7	36.7	36.7	36.6	36.6	36.6	36.6	36.6	36.6
2023-04-26 00:58	30.8	30.8	30.8	30.7	30.7	30.7	30.7	30.7	30.7
2023-04-26 00:59	33.7	33.7	33.7	33.6	33.6	33.6	33.6	33.6	33.6
2023-04-26 01:00	33.5	33.5	33.5	33.4	33.4	33.4	33.4	33.4	33.4
2023-04-26 01:01	33.5	33.5	33.5	33.4	33.4	33.4	33.4	33.4	33.4
2023-04-26 01:02	29.8	29.8	29.8	29.7	29.7	29.7	29.7	29.7	29.7

2023-04-26 01:03	33.1	33.1	33.1	33	33	33	33	33	33
2023-04-26 01:04	29.7	29.7	29.7	29.6	29.6	29.6	29.6	29.6	29.6
2023-04-26 01:05	30.6	30.6	30.6	30.5	30.5	30.5	30.5	30.5	30.5
2023-04-26 01:06	34.3	34.3	34.3	34.2	34.2	34.2	34.2	34.2	34.2
2023-04-26 01:07	32.5	32.5	32.5	32.4	32.4	32.4	32.4	32.4	32.4
2023-04-26 01:08	33.5	33.5	33.5	33.4	33.4	33.4	33.4	33.4	33.4
2023-04-26 01:09	33.9	33.9	33.9	33.8	33.8	33.8	33.8	33.8	33.8
2023-04-26 01:10	33.7	33.7	33.7	33.6	33.6	33.6	33.6	33.6	33.6
2023-04-26 01:11	32.2	32.2	32.2	32.1	32.1	32.1	32.1	32.1	32.1
2023-04-26 01:12	29.6	29.6	29.6	29.5	29.5	29.5	29.5	29.5	29.5
2023-04-26 01:13	32.4	32.4	32.4	32.3	32.3	32.3	32.3	32.3	32.3
2023-04-26 01:14	30.9	30.9	30.9	30.8	30.8	30.8	30.8	30.8	30.8
2023-04-26 01:15	33.5	33.5	33.5	33.4	33.4	33.4	33.4	33.4	33.4
2023-04-26 01:16	35.2	35.2	35.2	35.1	35.1	35.1	35.1	35.1	35.1
2023-04-26 01:17	29.5	29.5	29.5	29.4	29.4	29.4	29.4	29.4	29.4
2023-04-26 01:18	28.5	28.5	28.5	28.4	28.4	28.4	28.4	28.4	28.4
2023-04-26 01:19	28.6	28.6	28.6	28.5	28.5	28.5	28.5	28.5	28.5
2023-04-26 01:20	33.4	33.4	33.4	33.3	33.3	33.3	33.3	33.3	33.3
2023-04-26 01:21	33.7	33.7	33.7	33.6	33.6	33.6	33.6	33.6	33.6
2023-04-26 01:22	30	30	30	29.9	29.9	29.9	29.9	29.9	29.9
2023-04-26 01:23	32.5	32.5	32.5	32.4	32.4	32.4	32.4	32.4	32.4
2023-04-26 01:24	33.7	33.7	33.7	33.6	33.6	33.6	33.6	33.6	33.6
2023-04-26 01:25	28.3	28.3	28.3	28.2	28.2	28.2	28.2	28.2	28.2
2023-04-26 01:26	33.1	33.1	33.1	33	33	33	33	33	33
2023-04-26 01:27	29.7	29.7	29.7	29.6	29.6	29.6	29.6	29.6	29.6
2023-04-26 01:28	33.3	33.3	33.3	33.2	33.2	33.2	33.2	33.2	33.2
2023-04-26 01:29	32.8	32.8	32.8	32.7	32.7	32.7	32.7	32.7	32.7
2023-04-26 01:30	28	28	28	27.9	27.9	27.9	27.9	27.9	27.9
2023-04-26 01:31	27.5	27.5	27.5	27.4	27.4	27.4	27.4	27.4	27.4
2023-04-26 01:32	27.9	27.9	27.9	27.8	27.8	27.8	27.8	27.8	27.8
2023-04-26 01:33	31.5	31.5	31.5	31.4	31.4	31.4	31.4	31.4	31.4
2023-04-26 01:34	31	31	31	30.9	30.9	30.9	30.9	30.9	30.9
2023-04-26 01:35	35.4	35.4	35.4	35.3	35.3	35.3	35.3	35.3	35.3
2023-04-26 01:36	31.2	31.2	31.2	31.1	31.1	31.1	31.1	31.1	31.1
2023-04-26 01:37	32.9	32.9	32.9	32.8	32.8	32.8	32.8	32.8	32.8
2023-04-26 01:38	32.7	32.7	32.7	32.6	32.6	32.6	32.6	32.6	32.6
2023-04-26 01:39	27.8	27.8	27.8	27.7	27.7	27.7	27.7	27.7	27.7
2023-04-26 01:40	32	32	32	31.9	31.9	31.9	31.9	31.9	31.9
2023-04-26 01:41	34.1	34.1	34.1	34	34	34	34	34	34
2023-04-26 01:42	31.1	31.1	31.1	31	31	31	31	31	31
2023-04-26 01:43	27.3	27.3	27.3	27.2	27.2	27.2	27.2	27.2	27.2
2023-04-26 01:44	37.4	37.4	37.4	37.3	37.3	37.3	37.3	37.3	37.3
2023-04-26 01:45	34.7	34.7	34.7	34.6	34.6	34.6	34.6	34.6	34.6
2023-04-26 01:46	31.1	31.1	31.1	31	31	31	31	31	31
2023-04-26 01:47	27.1	27.1	27.1	27	27	27	27	27	27
2023-04-26 01:48	27.6	27.6	27.6	27.5	27.5	27.5	27.5	27.5	27.5
2023-04-26 01:49	25.9	25.9	25.9	25.8	25.8	25.8	25.8	25.8	25.8
2023-04-26 01:50	27.3	27.3	27.3	27.2	27.2	27.2	27.2	27.2	27.2
2023-04-26 01:51	28.1	28.1	28.1	28	28	28	28	28	28
2023-04-26 01:52	33	33	33	32.9	32.9	32.9	32.9	32.9	32.9

2023-04-26 01:53	27.6	27.6	27.6	27.5	27.5	27.5	27.5	27.5	27.5
2023-04-26 01:54	32	32	32	31.9	31.9	31.9	31.9	31.9	31.9
2023-04-26 01:55	31.4	31.4	31.4	31.3	31.3	31.3	31.3	31.3	31.3
2023-04-26 01:56	33.9	33.9	33.9	33.8	33.8	33.8	33.8	33.8	33.8
2023-04-26 01:57	28.4	28.4	28.4	28.3	28.3	28.3	28.3	28.3	28.3
2023-04-26 01:58	30	30	30	29.9	29.9	29.9	29.9	29.9	29.9
2023-04-26 01:59	41.9	41.9	41.9	41.8	41.8	41.8	41.8	41.8	41.8
2023-04-26 02:00	30.1	30.1	30.1	30	30	30	30	30	30
2023-04-26 02:01	27.4	27.4	27.4	27.3	27.3	27.3	27.3	27.3	27.3
2023-04-26 02:02	27.3	27.3	27.3	27.2	27.2	27.2	27.2	27.2	27.2
2023-04-26 02:03	30.9	30.9	30.9	30.8	30.8	30.8	30.8	30.8	30.8
2023-04-26 02:04	29.3	29.3	29.3	29.2	29.2	29.2	29.2	29.2	29.2
2023-04-26 02:05	29.9	29.9	29.9	29.8	29.8	29.8	29.8	29.8	29.8
2023-04-26 02:06	36.7	36.7	36.7	36.6	36.6	36.6	36.6	36.6	36.6
2023-04-26 02:07	33.8	33.8	33.8	33.7	33.7	33.7	33.7	33.7	33.7
2023-04-26 02:08	31.9	31.9	31.9	31.8	31.8	31.8	31.8	31.8	31.8
2023-04-26 02:09	29.2	29.2	29.2	29.1	29.1	29.1	29.1	29.1	29.1
2023-04-26 02:10	28.7	28.7	28.7	28.6	28.6	28.6	28.6	28.6	28.6
2023-04-26 02:11	27.7	27.7	27.7	27.6	27.6	27.6	27.6	27.6	27.6
2023-04-26 02:12	37	37	37	36.9	36.9	36.9	36.9	36.9	36.9
2023-04-26 02:13	33.3	33.3	33.3	33.2	33.2	33.2	33.2	33.2	33.2
2023-04-26 02:14	33.3	33.3	33.3	33.2	33.2	33.2	33.2	33.2	33.2
2023-04-26 02:15	31.9	31.9	31.9	31.8	31.8	31.8	31.8	31.8	31.8
2023-04-26 02:16	37.4	37.4	37.4	37.3	37.3	37.3	37.3	37.3	37.3
2023-04-26 02:17	35.9	35.9	35.9	35.8	35.8	35.8	35.8	35.8	35.8
2023-04-26 02:18	30	30	30	29.9	29.9	29.9	29.9	29.9	29.9
2023-04-26 02:19	30.9	30.9	30.9	30.8	30.8	30.8	30.8	30.8	30.8
2023-04-26 02:20	34.3	34.3	34.3	34.2	34.2	34.2	34.2	34.2	34.2
2023-04-26 02:21	28.8	28.8	28.8	28.7	28.7	28.7	28.7	28.7	28.7
2023-04-26 02:22	29.4	29.4	29.4	29.3	29.3	29.3	29.3	29.3	29.3
2023-04-26 02:23	29.2	29.2	29.2	29.1	29.1	29.1	29.1	29.1	29.1
2023-04-26 02:24	33.6	33.6	33.6	33.5	33.5	33.5	33.5	33.5	33.5
2023-04-26 02:25	34.4	34.4	34.4	34.3	34.3	34.3	34.3	34.3	34.3
2023-04-26 02:26	32.2	32.2	32.2	32.1	32.1	32.1	32.1	32.1	32.1
2023-04-26 02:27	27.6	27.6	27.6	27.5	27.5	27.5	27.5	27.5	27.5
2023-04-26 02:28	28.9	28.9	28.9	28.8	28.8	28.8	28.8	28.8	28.8
2023-04-26 02:29	33.1	33.1	33.1	33	33	33	33	33	33
2023-04-26 02:30	28.9	28.9	28.9	28.8	28.8	28.8	28.8	28.8	28.8
2023-04-26 02:31	29.5	29.5	29.5	29.4	29.4	29.4	29.4	29.4	29.4
2023-04-26 02:32	36.4	36.4	36.4	36.3	36.3	36.3	36.3	36.3	36.3
2023-04-26 02:33	29.5	29.5	29.5	29.4	29.4	29.4	29.4	29.4	29.4
2023-04-26 02:34	34.7	34.7	34.7	34.6	34.6	34.6	34.6	34.6	34.6
2023-04-26 02:35	30.8	30.8	30.8	30.7	30.7	30.7	30.7	30.7	30.7
2023-04-26 02:36	29.6	29.6	29.6	29.5	29.5	29.5	29.5	29.5	29.5
2023-04-26 02:37	30.8	30.8	30.8	30.7	30.7	30.7	30.7	30.7	30.7
2023-04-26 02:38	27.7	27.7	27.7	27.6	27.6	27.6	27.6	27.6	27.6
2023-04-26 02:39	28.6	28.6	28.6	28.5	28.5	28.5	28.5	28.5	28.5
2023-04-26 02:40	28.7	28.7	28.7	28.6	28.6	28.6	28.6	28.6	28.6
2023-04-26 02:41	33.3	33.3	33.3	33.2	33.2	33.2	33.2	33.2	33.2
2023-04-26 02:42	31.4	31.4	31.4	31.3	31.3	31.3	31.3	31.3	31.3

2023-04-26 02:43	31.3	31.3	31.3	31.2	31.2	31.2	31.2	31.2	31.2
2023-04-26 02:44	29.4	29.4	29.4	29.3	29.3	29.3	29.3	29.3	29.3
2023-04-26 02:45	33.5	33.5	33.5	33.4	33.4	33.4	33.4	33.4	33.4
2023-04-26 02:46	34.8	34.8	34.8	34.7	34.7	34.7	34.7	34.7	34.7
2023-04-26 02:47	29.9	29.9	29.9	29.8	29.8	29.8	29.8	29.8	29.8
2023-04-26 02:48	32.2	32.2	32.2	32.1	32.1	32.1	32.1	32.1	32.1
2023-04-26 02:49	29.7	29.7	29.7	29.6	29.6	29.6	29.6	29.6	29.6
2023-04-26 02:50	29.7	29.7	29.7	29.6	29.6	29.6	29.6	29.6	29.6
2023-04-26 02:51	28.8	28.8	28.8	28.7	28.7	28.7	28.7	28.7	28.7
2023-04-26 02:52	31.5	31.5	31.5	31.4	31.4	31.4	31.4	31.4	31.4
2023-04-26 02:53	30	30	30	29.9	29.9	29.9	29.9	29.9	29.9
2023-04-26 02:54	28	28	28	27.9	27.9	27.9	27.9	27.9	27.9
2023-04-26 02:55	28.3	28.3	28.3	28.2	28.2	28.2	28.2	28.2	28.2
2023-04-26 02:56	28.8	28.8	28.8	28.7	28.7	28.7	28.7	28.7	28.7
2023-04-26 02:57	34.2	34.2	34.2	34.1	34.1	34.1	34.1	34.1	34.1
2023-04-26 02:58	30.1	30.1	30.1	30	30	30	30	30	30
2023-04-26 02:59	35.5	35.5	35.5	35.4	35.4	35.4	35.4	35.4	35.4
2023-04-26 03:00	31.4	31.4	31.4	31.3	31.3	31.3	31.3	31.3	31.3
2023-04-26 03:01	28.8	28.8	28.8	28.7	28.7	28.7	28.7	28.7	28.7
2023-04-26 03:02	31.2	31.2	31.2	31.1	31.1	31.1	31.1	31.1	31.1
2023-04-26 03:03	40.2	40.2	40.2	40.1	40.1	40.1	40.1	40.1	40.1
2023-04-26 03:04	30.3	30.3	30.3	30.2	30.2	30.2	30.2	30.2	30.2
2023-04-26 03:05	29.5	29.5	29.5	29.4	29.4	29.4	29.4	29.4	29.4
2023-04-26 03:06	30.7	30.7	30.7	30.6	30.6	30.6	30.6	30.6	30.6
2023-04-26 03:07	30.2	30.2	30.2	30.1	30.1	30.1	30.1	30.1	30.1
2023-04-26 03:08	34.9	34.9	34.9	34.8	34.8	34.8	34.8	34.8	34.8
2023-04-26 03:09	31.9	31.9	31.9	31.8	31.8	31.8	31.8	31.8	31.8
2023-04-26 03:10	29.3	29.3	29.3	29.2	29.2	29.2	29.2	29.2	29.2
2023-04-26 03:11	33.2	33.2	33.2	33.1	33.1	33.1	33.1	33.1	33.1
2023-04-26 03:12	29.9	29.9	29.9	29.8	29.8	29.8	29.8	29.8	29.8
2023-04-26 03:13	30.7	30.7	30.7	30.6	30.6	30.6	30.6	30.6	30.6
2023-04-26 03:14	30.8	30.8	30.8	30.7	30.7	30.7	30.7	30.7	30.7
2023-04-26 03:15	32.2	32.2	32.2	32.1	32.1	32.1	32.1	32.1	32.1
2023-04-26 03:16	34	34	34	33.9	33.9	33.9	33.9	33.9	33.9
2023-04-26 03:17	34.8	34.8	34.8	34.7	34.7	34.7	34.7	34.7	34.7
2023-04-26 03:18	33.3	33.3	33.3	33.2	33.2	33.2	33.2	33.2	33.2
2023-04-26 03:19	31.2	31.2	31.2	31.1	31.1	31.1	31.1	31.1	31.1
2023-04-26 03:20	29.8	29.8	29.8	29.7	29.7	29.7	29.7	29.7	29.7
2023-04-26 03:21	29.3	29.3	29.3	29.2	29.2	29.2	29.2	29.2	29.2
2023-04-26 03:22	29.5	29.5	29.5	29.4	29.4	29.4	29.4	29.4	29.4
2023-04-26 03:23	30.9	30.9	30.9	30.8	30.8	30.8	30.8	30.8	30.8
2023-04-26 03:24	28.3	28.3	28.3	28.2	28.2	28.2	28.2	28.2	28.2
2023-04-26 03:25	29.8	29.8	29.8	29.7	29.7	29.7	29.7	29.7	29.7
2023-04-26 03:26	30.3	30.3	30.3	30.2	30.2	30.2	30.2	30.2	30.2
2023-04-26 03:27	32.6	32.6	32.6	32.5	32.5	32.5	32.5	32.5	32.5
2023-04-26 03:28	30.2	30.2	30.2	30.1	30.1	30.1	30.1	30.1	30.1
2023-04-26 03:29	30.8	30.8	30.8	30.7	30.7	30.7	30.7	30.7	30.7
2023-04-26 03:30	29.5	29.5	29.5	29.4	29.4	29.4	29.4	29.4	29.4
2023-04-26 03:31	29.1	29.1	29.1	29	29	29	29	29	29
2023-04-26 03:32	33	33	33	32.9	32.9	32.9	32.9	32.9	32.9

2023-04-26 03:33	29.7	29.7	29.7	29.6	29.6	29.6	29.6	29.6	29.6
2023-04-26 03:34	30.5	30.5	30.5	30.4	30.4	30.4	30.4	30.4	30.4
2023-04-26 03:35	33.6	33.6	33.6	33.5	33.5	33.5	33.5	33.5	33.5
2023-04-26 03:36	32.6	32.6	32.6	32.5	32.5	32.5	32.5	32.5	32.5
2023-04-26 03:37	31.3	31.3	31.3	31.2	31.2	31.2	31.2	31.2	31.2
2023-04-26 03:38	29.9	29.9	29.9	29.8	29.8	29.8	29.8	29.8	29.8
2023-04-26 03:39	30.4	30.4	30.4	30.3	30.3	30.3	30.3	30.3	30.3
2023-04-26 03:40	41.9	41.9	41.9	41.8	41.8	41.8	41.8	41.8	41.8
2023-04-26 03:41	35.9	35.9	35.9	35.8	35.8	35.8	35.8	35.8	35.8
2023-04-26 03:42	32.4	32.4	32.4	32.3	32.3	32.3	32.3	32.3	32.3
2023-04-26 03:43	31.6	31.6	31.6	31.5	31.5	31.5	31.5	31.5	31.5
2023-04-26 03:44	32.1	32.1	32.1	32	32	32	32	32	32
2023-04-26 03:45	34.3	34.3	34.3	34.2	34.2	34.2	34.2	34.2	34.2
2023-04-26 03:46	36.2	36.2	36.2	36.1	36.1	36.1	36.1	36.1	36.1
2023-04-26 03:47	39.6	39.6	39.6	39.5	39.5	39.5	39.5	39.5	39.5
2023-04-26 03:48	35.4	35.4	35.4	35.3	35.3	35.3	35.3	35.3	35.3
2023-04-26 03:49	34.2	34.2	34.2	34.1	34.1	34.1	34.1	34.1	34.1
2023-04-26 03:50	37.2	37.2	37.2	37.1	37.1	37.1	37.1	37.1	37.1
2023-04-26 03:51	36	36	36	35.9	35.9	35.9	35.9	35.9	35.9
2023-04-26 03:52	32.1	32.1	32.1	32	32	32	32	32	32
2023-04-26 03:53	34.5	34.5	34.5	34.4	34.4	34.4	34.4	34.4	34.4
2023-04-26 03:54	33	33	33	32.9	32.9	32.9	32.9	32.9	32.9
2023-04-26 03:55	31.4	31.4	31.4	31.3	31.3	31.3	31.3	31.3	31.3
2023-04-26 03:56	37.8	37.8	37.8	37.7	37.7	37.7	37.7	37.7	37.7
2023-04-26 03:57	37.7	37.7	37.7	37.6	37.6	37.6	37.6	37.6	37.6
2023-04-26 03:58	32.9	32.9	32.9	32.8	32.8	32.8	32.8	32.8	32.8
2023-04-26 03:59	35.6	35.6	35.6	35.5	35.5	35.5	35.5	35.5	35.5
2023-04-26 04:00	30.8	30.8	30.8	30.7	30.7	30.7	30.7	30.7	30.7
2023-04-26 04:01	33.5	33.5	33.5	33.4	33.4	33.4	33.4	33.4	33.4
2023-04-26 04:02	34.3	34.3	34.3	34.2	34.2	34.2	34.2	34.2	34.2
2023-04-26 04:03	33.6	33.6	33.6	33.5	33.5	33.5	33.5	33.5	33.5
2023-04-26 04:04	37	37	37	36.9	36.9	36.9	36.9	36.9	36.9
2023-04-26 04:05	33	33	33	32.9	32.9	32.9	32.9	32.9	32.9
2023-04-26 04:06	36.1	36.1	36.1	36	36	36	36	36	36
2023-04-26 04:07	34	34	34	33.9	33.9	33.9	33.9	33.9	33.9
2023-04-26 04:08	34.1	34.1	34.1	34	34	34	34	34	34
2023-04-26 04:09	34.1	34.1	34.1	34	34	34	34	34	34
2023-04-26 04:10	32.6	32.6	32.6	32.5	32.5	32.5	32.5	32.5	32.5
2023-04-26 04:11	35.6	35.6	35.6	35.5	35.5	35.5	35.5	35.5	35.5
2023-04-26 04:12	31.8	31.8	31.8	31.7	31.7	31.7	31.7	31.7	31.7
2023-04-26 04:13	31	31	31	30.9	30.9	30.9	30.9	30.9	30.9
2023-04-26 04:14	35.2	35.2	35.2	35.1	35.1	35.1	35.1	35.1	35.1
2023-04-26 04:15	36.1	36.1	36.1	36	36	36	36	36	36
2023-04-26 04:16	31.3	31.3	31.3	31.2	31.2	31.2	31.2	31.2	31.2
2023-04-26 04:17	38.8	38.8	38.8	38.7	38.7	38.7	38.7	38.7	38.7
2023-04-26 04:18	33	33	33	32.9	32.9	32.9	32.9	32.9	32.9
2023-04-26 04:19	34.6	34.6	34.6	34.5	34.5	34.5	34.5	34.5	34.5
2023-04-26 04:20	36.1	36.1	36.1	36	36	36	36	36	36
2023-04-26 04:21	33.2	33.2	33.2	33.1	33.1	33.1	33.1	33.1	33.1
2023-04-26 04:22	37.2	37.2	37.2	37.1	37.1	37.1	37.1	37.1	37.1

2023-04-26 04:23	35.1	35.1	35.1	35	35	35	35	35	35
2023-04-26 04:24	37.4	37.4	37.4	37.3	37.3	37.3	37.3	37.3	37.3
2023-04-26 04:25	40.4	40.4	40.4	40.3	40.3	40.3	40.3	40.3	40.3
2023-04-26 04:26	32.8	32.8	32.8	32.7	32.7	32.7	32.7	32.7	32.7
2023-04-26 04:27	30.2	30.2	30.2	30.1	30.1	30.1	30.1	30.1	30.1
2023-04-26 04:28	30.9	30.9	30.9	30.8	30.8	30.8	30.8	30.8	30.8
2023-04-26 04:29	35.8	35.8	35.8	35.7	35.7	35.7	35.7	35.7	35.7
2023-04-26 04:30	38.3	38.3	38.3	38.2	38.2	38.2	38.2	38.2	38.2
2023-04-26 04:31	50.8	50.8	50.8	50.7	50.7	50.7	50.7	50.7	50.7
2023-04-26 04:32	49.7	49.7	49.7	49.6	49.6	49.6	49.6	49.6	49.6
2023-04-26 04:33	40.6	40.6	40.6	40.5	40.5	40.5	40.5	40.5	40.5
2023-04-26 04:34	37.6	37.6	37.6	37.5	37.5	37.5	37.5	37.5	37.5
2023-04-26 04:35	37.7	37.7	37.7	37.6	37.6	37.6	37.6	37.6	37.6
2023-04-26 04:36	40	40	40	39.9	39.9	39.9	39.9	39.9	39.9
2023-04-26 04:37	44.4	44.4	44.4	44.3	44.3	44.3	44.3	44.3	44.3
2023-04-26 04:38	38.5	38.5	38.5	38.4	38.4	38.4	38.4	38.4	38.4
2023-04-26 04:39	44	44	44	43.9	43.9	43.9	43.9	43.9	43.9
2023-04-26 04:40	41.8	41.8	41.8	41.7	41.7	41.7	41.7	41.7	41.7
2023-04-26 04:41	44	44	44	43.9	43.9	43.9	43.9	43.9	43.9
2023-04-26 04:42	50	50	50	49.9	49.9	49.9	49.9	49.9	49.9
2023-04-26 04:43	52.4	52.4	52.4	52.3	52.3	52.3	52.3	52.3	52.3
2023-04-26 04:44	40	40	40	39.9	39.9	39.9	39.9	39.9	39.9
2023-04-26 04:45	40.8	40.8	40.8	40.7	40.7	40.7	40.7	40.7	40.7
2023-04-26 04:46	39.8	39.8	39.8	39.7	39.7	39.7	39.7	39.7	39.7
2023-04-26 04:47	44.6	44.6	44.6	44.5	44.5	44.5	44.5	44.5	44.5
2023-04-26 04:48	39.5	39.5	39.5	39.4	39.4	39.4	39.4	39.4	39.4
2023-04-26 04:49	43.1	43.1	43.1	43	43	43	43	43	43
2023-04-26 04:50	46.6	46.6	46.6	46.5	46.5	46.5	46.5	46.5	46.5
2023-04-26 04:51	45.6	45.6	45.6	45.5	45.5	45.5	45.5	45.5	45.5
2023-04-26 04:52	54.5	54.5	54.5	54.4	54.4	54.4	54.4	54.4	54.4
2023-04-26 04:53	48.3	48.3	48.3	48.2	48.2	48.2	48.2	48.2	48.2
2023-04-26 04:54	47.9	47.9	47.9	47.8	47.8	47.8	47.8	47.8	47.8
2023-04-26 04:55	42.1	42.1	42.1	42	42	42	42	42	42
2023-04-26 04:56	36.5	36.5	36.5	36.4	36.4	36.4	36.4	36.4	36.4
2023-04-26 04:57	47.6	47.6	47.6	47.5	47.5	47.5	47.5	47.5	47.5
2023-04-26 04:58	46.6	46.6	46.6	46.5	46.5	46.5	46.5	46.5	46.5
2023-04-26 04:59	49.3	49.3	49.3	49.2	49.2	49.2	49.2	49.2	49.2
2023-04-26 05:00	39.6	39.6	39.6	39.5	39.5	39.5	39.5	39.5	39.5
2023-04-26 05:01	38.4	38.4	38.4	38.3	38.3	38.3	38.3	38.3	38.3
2023-04-26 05:02	37.7	37.7	37.7	37.6	37.6	37.6	37.6	37.6	37.6
2023-04-26 05:03	38.9	38.9	38.9	38.8	38.8	38.8	38.8	38.8	38.8
2023-04-26 05:04	43.7	43.7	43.7	43.6	43.6	43.6	43.6	43.6	43.6
2023-04-26 05:05	39.9	39.9	39.9	39.8	39.8	39.8	39.8	39.8	39.8
2023-04-26 05:06	37.4	37.4	37.4	37.3	37.3	37.3	37.3	37.3	37.3
2023-04-26 05:07	44.8	44.8	44.8	44.7	44.7	44.7	44.7	44.7	44.7
2023-04-26 05:08	51.9	51.9	51.9	51.8	51.8	51.8	51.8	51.8	51.8
2023-04-26 05:09	42.4	42.4	42.4	42.3	42.3	42.3	42.3	42.3	42.3
2023-04-26 05:10	43.2	43.2	43.2	43.1	43.1	43.1	43.1	43.1	43.1
2023-04-26 05:11	41.9	41.9	41.9	41.8	41.8	41.8	41.8	41.8	41.8
2023-04-26 05:12	52.6	52.6	52.6	52.5	52.5	52.5	52.5	52.5	52.5

2023-04-26 05:13	38.9	38.9	38.9	38.8	38.8	38.8	38.8	38.8	38.8
2023-04-26 05:14	43.5	43.5	43.5	43.4	43.4	43.4	43.4	43.4	43.4
2023-04-26 05:15	58.4	58.4	58.4	58.3	58.3	58.3	58.3	58.3	58.3
2023-04-26 05:16	50.6	50.6	50.6	50.5	50.5	50.5	50.5	50.5	50.5
2023-04-26 05:17	50	50	50	49.9	49.9	49.9	49.9	49.9	49.9
2023-04-26 05:18	50.9	50.9	50.9	50.8	50.8	50.8	50.8	50.8	50.8
2023-04-26 05:19	42.3	42.3	42.3	42.2	42.2	42.2	42.2	42.2	42.2
2023-04-26 05:20	48.4	48.4	48.4	48.3	48.3	48.3	48.3	48.3	48.3
2023-04-26 05:21	47.8	47.8	47.8	47.7	47.7	47.7	47.7	47.7	47.7
2023-04-26 05:22	41.8	41.8	41.8	41.7	41.7	41.7	41.7	41.7	41.7
2023-04-26 05:23	44.1	44.1	44.1	44	44	44	44	44	44
2023-04-26 05:24	44.9	44.9	44.9	44.8	44.8	44.8	44.8	44.8	44.8
2023-04-26 05:25	46.5	46.5	46.5	46.4	46.4	46.4	46.4	46.4	46.4
2023-04-26 05:26	37.8	37.8	37.8	37.7	37.7	37.7	37.7	37.7	37.7
2023-04-26 05:27	39.5	39.5	39.5	39.4	39.4	39.4	39.4	39.4	39.4
2023-04-26 05:28	48.3	48.3	48.3	48.2	48.2	48.2	48.2	48.2	48.2
2023-04-26 05:29	42.8	42.8	42.8	42.7	42.7	42.7	42.7	42.7	42.7
2023-04-26 05:30	46.3	46.3	46.3	46.2	46.2	46.2	46.2	46.2	46.2
2023-04-26 05:31	45.7	45.7	45.7	45.6	45.6	45.6	45.6	45.6	45.6
2023-04-26 05:32	37.2	37.2	37.2	37.1	37.1	37.1	37.1	37.1	37.1
2023-04-26 05:33	48.6	48.6	48.6	48.5	48.5	48.5	48.5	48.5	48.5
2023-04-26 05:34	50.9	50.9	50.9	50.8	50.8	50.8	50.8	50.8	50.8
2023-04-26 05:35	49	49	49	48.9	48.9	48.9	48.9	48.9	48.9
2023-04-26 05:36	38.5	38.5	38.5	38.4	38.4	38.4	38.4	38.4	38.4
2023-04-26 05:37	44.6	44.6	44.6	44.5	44.5	44.5	44.5	44.5	44.5
2023-04-26 05:38	50.1	50.1	50.1	50	50	50	50	50	50
2023-04-26 05:39	43	43	43	42.9	42.9	42.9	42.9	42.9	42.9
2023-04-26 05:40	46	46	46	45.9	45.9	45.9	45.9	45.9	45.9
2023-04-26 05:41	43.8	43.8	43.8	43.7	43.7	43.7	43.7	43.7	43.7
2023-04-26 05:42	40.9	40.9	40.9	40.8	40.8	40.8	40.8	40.8	40.8
2023-04-26 05:43	45.9	45.9	45.9	45.8	45.8	45.8	45.8	45.8	45.8
2023-04-26 05:44	37.5	37.5	37.5	37.4	37.4	37.4	37.4	37.4	37.4
2023-04-26 05:45	37.5	37.5	37.5	37.4	37.4	37.4	37.4	37.4	37.4
2023-04-26 05:46	52.7	52.7	52.7	52.6	52.6	52.6	52.6	52.6	52.6
2023-04-26 05:47	52.3	52.3	52.3	52.2	52.2	52.2	52.2	52.2	52.2
2023-04-26 05:48	44.4	44.4	44.4	44.3	44.3	44.3	44.3	44.3	44.3
2023-04-26 05:49	44.6	44.6	44.6	44.5	44.5	44.5	44.5	44.5	44.5
2023-04-26 05:50	55.7	55.7	55.7	55.6	55.6	55.6	55.6	55.6	55.6
2023-04-26 05:51	42.1	42.1	42.1	42	42	42	42	42	42
2023-04-26 05:52	46.5	46.5	46.5	46.4	46.4	46.4	46.4	46.4	46.4
2023-04-26 05:53	47.4	47.4	47.4	47.3	47.3	47.3	47.3	47.3	47.3
2023-04-26 05:54	40.7	40.7	40.7	40.6	40.6	40.6	40.6	40.6	40.6
2023-04-26 05:55	42.9	42.9	42.9	42.8	42.8	42.8	42.8	42.8	42.8
2023-04-26 05:56	44.6	44.6	44.6	44.5	44.5	44.5	44.5	44.5	44.5
2023-04-26 05:57	42.1	42.1	42.1	42	42	42	42	42	42
2023-04-26 05:58	50.8	50.8	50.8	50.7	50.7	50.7	50.7	50.7	50.7
2023-04-26 05:59	45.3	45.3	45.3	45.2	45.2	45.2	45.2	45.2	45.2
2023-04-26 06:00	45.7	45.7	45.7	45.6	45.6	45.6	45.6	45.6	45.6
2023-04-26 06:01	47.1	47.1	47.1	47	47	47	47	47	47
2023-04-26 06:02	44.2	44.2	44.2	44.1	44.1	44.1	44.1	44.1	44.1

2023-04-26 06:03	38.9	38.9	38.9	38.8	38.8	38.8	38.8	38.8	38.8
2023-04-26 06:04	45	45	45	44.9	44.9	44.9	44.9	44.9	44.9
2023-04-26 06:05	50.4	50.4	50.4	50.3	50.3	50.3	50.3	50.3	50.3
2023-04-26 06:06	45.9	45.9	45.9	45.8	45.8	45.8	45.8	45.8	45.8
2023-04-26 06:07	48.5	48.5	48.5	48.4	48.4	48.4	48.4	48.4	48.4
2023-04-26 06:08	50.2	50.2	50.2	50.1	50.1	50.1	50.1	50.1	50.1
2023-04-26 06:09	43.2	43.2	43.2	43.1	43.1	43.1	43.1	43.1	43.1
2023-04-26 06:10	44.4	44.4	44.4	44.3	44.3	44.3	44.3	44.3	44.3
2023-04-26 06:11	48.7	48.7	48.7	48.6	48.6	48.6	48.6	48.6	48.6
2023-04-26 06:12	45.5	45.5	45.5	45.4	45.4	45.4	45.4	45.4	45.4
2023-04-26 06:13	49.7	49.7	49.7	49.6	49.6	49.6	49.6	49.6	49.6
2023-04-26 06:14	38.1	38.1	38.1	38	38	38	38	38	38
2023-04-26 06:15	45.2	45.2	45.2	45.1	45.1	45.1	45.1	45.1	45.1
2023-04-26 06:16	44.7	44.7	44.7	44.6	44.6	44.6	44.6	44.6	44.6
2023-04-26 06:17	42.4	42.4	42.4	42.3	42.3	42.3	42.3	42.3	42.3
2023-04-26 06:18	48.8	48.8	48.8	48.7	48.7	48.7	48.7	48.7	48.7
2023-04-26 06:19	43	43	43	42.9	42.9	42.9	42.9	42.9	42.9
2023-04-26 06:20	49.3	49.3	49.3	49.2	49.2	49.2	49.2	49.2	49.2
2023-04-26 06:21	48.8	48.8	48.8	48.7	48.7	48.7	48.7	48.7	48.7
2023-04-26 06:22	43.1	43.1	43.1	43	43	43	43	43	43
2023-04-26 06:23	49.5	49.5	49.5	49.4	49.4	49.4	49.4	49.4	49.4
2023-04-26 06:24	46.7	46.7	46.7	46.6	46.6	46.6	46.6	46.6	46.6
2023-04-26 06:25	44	44	44	43.9	43.9	43.9	43.9	43.9	43.9
2023-04-26 06:26	51.3	51.3	51.3	51.2	51.2	51.2	51.2	51.2	51.2
2023-04-26 06:27	50.1	50.1	50.1	50	50	50	50	50	50
2023-04-26 06:28	42.5	42.5	42.5	42.4	42.4	42.4	42.4	42.4	42.4
2023-04-26 06:29	43.5	43.5	43.5	43.4	43.4	43.4	43.4	43.4	43.4
2023-04-26 06:30	41.1	41.1	41.1	41	41	41	41	41	41
2023-04-26 06:31	43.4	43.4	43.4	43.3	43.3	43.3	43.3	43.3	43.3
2023-04-26 06:32	42.4	42.4	42.4	42.3	42.3	42.3	42.3	42.3	42.3
2023-04-26 06:33	50.2	50.2	50.2	50.1	50.1	50.1	50.1	50.1	50.1
2023-04-26 06:34	44.6	44.6	44.6	44.5	44.5	44.5	44.5	44.5	44.5
2023-04-26 06:35	45.8	45.8	45.8	45.7	45.7	45.7	45.7	45.7	45.7
2023-04-26 06:36	42.4	42.4	42.4	42.3	42.3	42.3	42.3	42.3	42.3
2023-04-26 06:37	50.1	50.1	50.1	50	50	50	50	50	50
2023-04-26 06:38	42.5	42.5	42.5	42.4	42.4	42.4	42.4	42.4	42.4
2023-04-26 06:39	41.1	41.1	41.1	41	41	41	41	41	41
2023-04-26 06:40	45.2	45.2	45.2	45.1	45.1	45.1	45.1	45.1	45.1
2023-04-26 06:41	48.9	48.9	48.9	48.8	48.8	48.8	48.8	48.8	48.8
2023-04-26 06:42	40.1	40.1	40.1	40	40	40	40	40	40
2023-04-26 06:43	43.5	43.5	43.5	43.4	43.4	43.4	43.4	43.4	43.4
2023-04-26 06:44	42	42	42	41.9	41.9	41.9	41.9	41.9	41.9
2023-04-26 06:45	51.9	51.9	51.9	51.8	51.8	51.8	51.8	51.8	51.8
2023-04-26 06:46	46.3	46.3	46.3	46.2	46.2	46.2	46.2	46.2	46.2
2023-04-26 06:47	40.5	40.5	40.5	40.4	40.4	40.4	40.4	40.4	40.4
2023-04-26 06:48	45	45	45	44.9	44.9	44.9	44.9	44.9	44.9
2023-04-26 06:49	40.4	40.4	40.4	40.3	40.3	40.3	40.3	40.3	40.3
2023-04-26 06:50	45.1	45.1	45.1	45	45	45	45	45	45
2023-04-26 06:51	43.2	43.2	43.2	43.1	43.1	43.1	43.1	43.1	43.1
2023-04-26 06:52	45.5	45.5	45.5	45.4	45.4	45.4	45.4	45.4	45.4

2023-04-26 06:53	42.9	42.9	42.9	42.8	42.8	42.8	42.8	42.8	42.8
2023-04-26 06:54	39.7	39.7	39.7	39.6	39.6	39.6	39.6	39.6	39.6
2023-04-26 06:55	38.9	38.9	38.9	38.8	38.8	38.8	38.8	38.8	38.8
2023-04-26 06:56	41.9	41.9	41.9	41.8	41.8	41.8	41.8	41.8	41.8
2023-04-26 06:57	51.1	51.1	51.1	51	51	51	51	51	51
2023-04-26 06:58	42.4	42.4	42.4	42.3	42.3	42.3	42.3	42.3	42.3
2023-04-26 06:59	40.8	40.8	40.8	40.7	40.7	40.7	40.7	40.7	40.7
2023-04-26 07:00	41.6	41.6	41.6	41.5	41.5	41.5	41.5	41.5	41.5
2023-04-26 07:01	54	54	54	53.9	53.9	53.9	53.9	53.9	53.9
2023-04-26 07:02	42.7	42.7	42.7	42.6	42.6	42.6	42.6	42.6	42.6
2023-04-26 07:03	44.6	44.6	44.6	44.5	44.5	44.5	44.5	44.5	44.5
2023-04-26 07:04	43.3	43.3	43.3	43.2	43.2	43.2	43.2	43.2	43.2
2023-04-26 07:05	43.4	43.4	43.4	43.3	43.3	43.3	43.3	43.3	43.3
2023-04-26 07:06	50.2	50.2	50.2	50.1	50.1	50.1	50.1	50.1	50.1
2023-04-26 07:07	43	43	43	42.9	42.9	42.9	42.9	42.9	42.9
2023-04-26 07:08	43.2	43.2	43.2	43.1	43.1	43.1	43.1	43.1	43.1
2023-04-26 07:09	49.6	49.6	49.6	49.5	49.5	49.5	49.5	49.5	49.5
2023-04-26 07:10	44.4	44.4	44.4	44.3	44.3	44.3	44.3	44.3	44.3
2023-04-26 07:11	49.7	49.7	49.7	49.6	49.6	49.6	49.6	49.6	49.6
2023-04-26 07:12	45.2	45.2	45.2	45.1	45.1	45.1	45.1	45.1	45.1
2023-04-26 07:13	50.9	50.9	50.9	50.8	50.8	50.8	50.8	50.8	50.8
2023-04-26 07:14	46	46	46	45.9	45.9	45.9	45.9	45.9	45.9
2023-04-26 07:15	42.6	42.6	42.6	42.5	42.5	42.5	42.5	42.5	42.5
2023-04-26 07:16	48.9	48.9	48.9	48.8	48.8	48.8	48.8	48.8	48.8
2023-04-26 07:17	47.8	47.8	47.8	47.7	47.7	47.7	47.7	47.7	47.7
2023-04-26 07:18	46.1	46.1	46.1	46	46	46	46	46	46
2023-04-26 07:19	53.9	53.9	53.9	53.8	53.8	53.8	53.8	53.8	53.8
2023-04-26 07:20	43.6	43.6	43.6	43.5	43.5	43.5	43.5	43.5	43.5
2023-04-26 07:21	48	48	48	47.9	47.9	47.9	47.9	47.9	47.9
2023-04-26 07:22	47.6	47.6	47.6	47.5	47.5	47.5	47.5	47.5	47.5
2023-04-26 07:23	49.9	49.9	49.9	49.8	49.8	49.8	49.8	49.8	49.8
2023-04-26 07:24	46.9	46.9	46.9	46.8	46.8	46.8	46.8	46.8	46.8
2023-04-26 07:25	43.2	43.2	43.2	43.1	43.1	43.1	43.1	43.1	43.1
2023-04-26 07:26	44.1	44.1	44.1	44	44	44	44	44	44
2023-04-26 07:27	49.5	49.5	49.5	49.4	49.4	49.4	49.4	49.4	49.4
2023-04-26 07:28	49.5	49.5	49.5	49.4	49.4	49.4	49.4	49.4	49.4
2023-04-26 07:29	50.4	50.4	50.4	50.3	50.3	50.3	50.3	50.3	50.3
2023-04-26 07:30	47.9	47.9	47.9	47.8	47.8	47.8	47.8	47.8	47.8
2023-04-26 07:31	45.5	45.5	45.5	45.4	45.4	45.4	45.4	45.4	45.4
2023-04-26 07:32	45.4	45.4	45.4	45.3	45.3	45.3	45.3	45.3	45.3
2023-04-26 07:33	48.9	48.9	48.9	48.8	48.8	48.8	48.8	48.8	48.8
2023-04-26 07:34	51.4	51.4	51.4	51.3	51.3	51.3	51.3	51.3	51.3
2023-04-26 07:35	49.5	49.5	49.5	49.4	49.4	49.4	49.4	49.4	49.4
2023-04-26 07:36	48.2	48.2	48.2	48.1	48.1	48.1	48.1	48.1	48.1
2023-04-26 07:37	55.7	55.7	55.7	55.6	55.6	55.6	55.6	55.6	55.6
2023-04-26 07:38	47.9	47.9	47.9	47.8	47.8	47.8	47.8	47.8	47.8
2023-04-26 07:39	54.4	54.4	54.4	54.3	54.3	54.3	54.3	54.3	54.3
2023-04-26 07:40	48.8	48.8	48.8	48.7	48.7	48.7	48.7	48.7	48.7
2023-04-26 07:41	55.4	55.4	55.4	55.3	55.3	55.3	55.3	55.3	55.3
2023-04-26 07:42	58.6	58.6	58.6	58.5	58.5	58.5	58.5	58.5	58.5

2023-04-26 07:43	50.4	50.4	50.4	50.3	50.3	50.3	50.3	50.3	50.3
2023-04-26 07:44	56.2	56.2	56.2	56.1	56.1	56.1	56.1	56.1	56.1
2023-04-26 07:45	49.1	49.1	49.1	49	49	49	49	49	49
2023-04-26 07:46	46.6	46.6	46.6	46.5	46.5	46.5	46.5	46.5	46.5
2023-04-26 07:47	49.6	49.6	49.6	49.5	49.5	49.5	49.5	49.5	49.5
2023-04-26 07:48	46	46	46	45.9	45.9	45.9	45.9	45.9	45.9
2023-04-26 07:49	47	47	47	46.9	46.9	46.9	46.9	46.9	46.9
2023-04-26 07:50	46.6	46.6	46.6	46.5	46.5	46.5	46.5	46.5	46.5
2023-04-26 07:51	52.2	52.2	52.2	52.1	52.1	52.1	52.1	52.1	52.1
2023-04-26 07:52	53.3	53.3	53.3	53.2	53.2	53.2	53.2	53.2	53.2
2023-04-26 07:53	47	47	47	46.9	46.9	46.9	46.9	46.9	46.9
2023-04-26 07:54	53.4	53.4	53.4	53.3	53.3	53.3	53.3	53.3	53.3
2023-04-26 07:55	46.3	46.3	46.3	46.2	46.2	46.2	46.2	46.2	46.2
2023-04-26 07:56	47.6	47.6	47.6	47.5	47.5	47.5	47.5	47.5	47.5
2023-04-26 07:57	52	52	52	51.9	51.9	51.9	51.9	51.9	51.9
2023-04-26 07:58	50.3	50.3	50.3	50.2	50.2	50.2	50.2	50.2	50.2
2023-04-26 07:59	48.1	48.1	48.1	48	48	48	48	48	48
2023-04-26 08:00	48.6	48.6	48.6	48.5	48.5	48.5	48.5	48.5	48.5
2023-04-26 08:01	45.1	45.1	45.1	45	45	45	45	45	45
2023-04-26 08:02	50.9	50.9	50.9	50.8	50.8	50.8	50.8	50.8	50.8
2023-04-26 08:03	47.4	47.4	47.4	47.3	47.3	47.3	47.3	47.3	47.3
2023-04-26 08:04	49.9	49.9	49.9	49.8	49.8	49.8	49.8	49.8	49.8
2023-04-26 08:05	47.9	47.9	47.9	47.8	47.8	47.8	47.8	47.8	47.8
2023-04-26 08:06	50.1	50.1	50.1	50	50	50	50	50	50
2023-04-26 08:07	54.7	54.7	54.7	54.6	54.6	54.6	54.6	54.6	54.6
2023-04-26 08:08	46.3	46.3	46.3	46.2	46.2	46.2	46.2	46.2	46.2
2023-04-26 08:09	46.8	46.8	46.8	46.7	46.7	46.7	46.7	46.7	46.7
2023-04-26 08:10	51.2	51.2	51.2	51.1	51.1	51.1	51.1	51.1	51.1
2023-04-26 08:11	43.9	43.9	43.9	43.8	43.8	43.8	43.8	43.8	43.8
2023-04-26 08:12	52.3	52.3	52.3	52.2	52.2	52.2	52.2	52.2	52.2
2023-04-26 08:13	52	52	52	51.9	51.9	51.9	51.9	51.9	51.9
2023-04-26 08:14	48.7	48.7	48.7	48.6	48.6	48.6	48.6	48.6	48.6
2023-04-26 08:15	52.8	52.8	52.8	52.7	52.7	52.7	52.7	52.7	52.7
2023-04-26 08:16	53.2	53.2	53.2	53.1	53.1	53.1	53.1	53.1	53.1
2023-04-26 08:17	59.1	59.1	59.1	59	59	59	59	59	59
2023-04-26 08:18	50.1	50.1	50.1	50	50	50	50	50	50
2023-04-26 08:19	45.7	45.7	45.7	45.6	45.6	45.6	45.6	45.6	45.6
2023-04-26 08:20	47.1	47.1	47.1	47	47	47	47	47	47
2023-04-26 08:21	49.9	49.9	49.9	49.8	49.8	49.8	49.8	49.8	49.8
2023-04-26 08:22	43.9	43.9	43.9	43.8	43.8	43.8	43.8	43.8	43.8
2023-04-26 08:23	42.8	42.8	42.8	42.7	42.7	42.7	42.7	42.7	42.7
2023-04-26 08:24	43.3	43.3	43.3	43.2	43.2	43.2	43.2	43.2	43.2
2023-04-26 08:25	45.4	45.4	45.4	45.3	45.3	45.3	45.3	45.3	45.3
2023-04-26 08:26	45.4	45.4	45.4	45.3	45.3	45.3	45.3	45.3	45.3
2023-04-26 08:27	48.3	48.3	48.3	48.2	48.2	48.2	48.2	48.2	48.2
2023-04-26 08:28	47.2	47.2	47.2	47.1	47.1	47.1	47.1	47.1	47.1
2023-04-26 08:29	47.4	47.4	47.4	47.3	47.3	47.3	47.3	47.3	47.3
2023-04-26 08:30	52.5	52.5	52.5	52.4	52.4	52.4	52.4	52.4	52.4
2023-04-26 08:31	45.9	45.9	45.9	45.8	45.8	45.8	45.8	45.8	45.8
2023-04-26 08:32	50.1	50.1	50.1	50	50	50	50	50	50

2023-04-26 08:33	45.7	45.7	45.7	45.6	45.6	45.6	45.6	45.6	45.6
2023-04-26 08:34	49	49	49	48.9	48.9	48.9	48.9	48.9	48.9
2023-04-26 08:35	51.4	51.4	51.4	51.3	51.3	51.3	51.3	51.3	51.3
2023-04-26 08:36	42.5	42.5	42.5	42.4	42.4	42.4	42.4	42.4	42.4
2023-04-26 08:37	52.2	52.2	52.2	52.1	52.1	52.1	52.1	52.1	52.1
2023-04-26 08:38	50.3	50.3	50.3	50.2	50.2	50.2	50.2	50.2	50.2
2023-04-26 08:39	51.9	51.9	51.9	51.8	51.8	51.8	51.8	51.8	51.8
2023-04-26 08:40	57.2	57.2	57.2	57.1	57.1	57.1	57.1	57.1	57.1
2023-04-26 08:41	52.6	52.6	52.6	52.5	52.5	52.5	52.5	52.5	52.5
2023-04-26 08:42	46.2	46.2	46.2	46.1	46.1	46.1	46.1	46.1	46.1
2023-04-26 08:43	51.3	51.3	51.3	51.2	51.2	51.2	51.2	51.2	51.2
2023-04-26 08:44	55.3	55.3	55.3	55.2	55.2	55.2	55.2	55.2	55.2
2023-04-26 08:45	53.5	53.5	53.5	53.4	53.4	53.4	53.4	53.4	53.4
2023-04-26 08:46	48.1	48.1	48.1	48	48	48	48	48	48
2023-04-26 08:47	47.8	47.8	47.8	47.7	47.7	47.7	47.7	47.7	47.7
2023-04-26 08:48	43.5	43.5	43.5	43.4	43.4	43.4	43.4	43.4	43.4
2023-04-26 08:49	46.1	46.1	46.1	46	46	46	46	46	46
2023-04-26 08:50	46.3	46.3	46.3	46.2	46.2	46.2	46.2	46.2	46.2
2023-04-26 08:51	45.5	45.5	45.5	45.4	45.4	45.4	45.4	45.4	45.4
2023-04-26 08:52	43.2	43.2	43.2	43.1	43.1	43.1	43.1	43.1	43.1
2023-04-26 08:53	43.7	43.7	43.7	43.6	43.6	43.6	43.6	43.6	43.6
2023-04-26 08:54	43.6	43.6	43.6	43.5	43.5	43.5	43.5	43.5	43.5
2023-04-26 08:55	45.1	45.1	45.1	45	45	45	45	45	45
2023-04-26 08:56	47.5	47.5	47.5	47.4	47.4	47.4	47.4	47.4	47.4
2023-04-26 08:57	44.7	44.7	44.7	44.6	44.6	44.6	44.6	44.6	44.6
2023-04-26 08:58	42.6	42.6	42.6	42.5	42.5	42.5	42.5	42.5	42.5
2023-04-26 08:59	49.1	49.1	49.1	49	49	49	49	49	49
2023-04-26 09:00	46.9	46.9	46.9	46.8	46.8	46.8	46.8	46.8	46.8
2023-04-26 09:01	42.5	42.5	42.5	42.4	42.4	42.4	42.4	42.4	42.4
2023-04-26 09:02	41.9	41.9	41.9	41.8	41.8	41.8	41.8	41.8	41.8
2023-04-26 09:03	44.3	44.3	44.3	44.2	44.2	44.2	44.2	44.2	44.2
2023-04-26 09:04	42.6	42.6	42.6	42.5	42.5	42.5	42.5	42.5	42.5
2023-04-26 09:05	42.6	42.6	42.6	42.5	42.5	42.5	42.5	42.5	42.5
2023-04-26 09:06	43.4	43.4	43.4	43.3	43.3	43.3	43.3	43.3	43.3
2023-04-26 09:07	41.6	41.6	41.6	41.5	41.5	41.5	41.5	41.5	41.5
2023-04-26 09:08	44.1	44.1	44.1	44	44	44	44	44	44
2023-04-26 09:09	46.8	46.8	46.8	46.7	46.7	46.7	46.7	46.7	46.7
2023-04-26 09:10	44.3	44.3	44.3	44.2	44.2	44.2	44.2	44.2	44.2
2023-04-26 09:11	43.8	43.8	43.8	43.7	43.7	43.7	43.7	43.7	43.7
2023-04-26 09:12	41.7	41.7	41.7	41.6	41.6	41.6	41.6	41.6	41.6
2023-04-26 09:13	46.3	46.3	46.3	46.2	46.2	46.2	46.2	46.2	46.2
2023-04-26 09:14	42.7	42.7	42.7	42.6	42.6	42.6	42.6	42.6	42.6
2023-04-26 09:15	43.2	43.2	43.2	43.1	43.1	43.1	43.1	43.1	43.1
2023-04-26 09:16	48	48	48	47.9	47.9	47.9	47.9	47.9	47.9
2023-04-26 09:17	43.5	43.5	43.5	43.4	43.4	43.4	43.4	43.4	43.4
2023-04-26 09:18	42.4	42.4	42.4	42.3	42.3	42.3	42.3	42.3	42.3
2023-04-26 09:19	42.6	42.6	42.6	42.5	42.5	42.5	42.5	42.5	42.5
2023-04-26 09:20	44.4	44.4	44.4	44.3	44.3	44.3	44.3	44.3	44.3
2023-04-26 09:21	43.5	43.5	43.5	43.4	43.4	43.4	43.4	43.4	43.4
2023-04-26 09:22	41.5	41.5	41.5	41.4	41.4	41.4	41.4	41.4	41.4

2023-04-26 09:23	42.8	42.8	42.8	42.7	42.7	42.7	42.7	42.7	42.7
2023-04-26 09:24	42.9	42.9	42.9	42.8	42.8	42.8	42.8	42.8	42.8
2023-04-26 09:25	42.4	42.4	42.4	42.3	42.3	42.3	42.3	42.3	42.3
2023-04-26 09:26	44.7	44.7	44.7	44.6	44.6	44.6	44.6	44.6	44.6
2023-04-26 09:27	44.7	44.7	44.7	44.6	44.6	44.6	44.6	44.6	44.6
2023-04-26 09:28	46.7	46.7	46.7	46.6	46.6	46.6	46.6	46.6	46.6
2023-04-26 09:29	44.1	44.1	44.1	44	44	44	44	44	44
2023-04-26 09:30	42	42	42	41.9	41.9	41.9	41.9	41.9	41.9
2023-04-26 09:31	42	42	42	41.9	41.9	41.9	41.9	41.9	41.9
2023-04-26 09:32	42.6	42.6	42.6	42.5	42.5	42.5	42.5	42.5	42.5
2023-04-26 09:33	44.6	44.6	44.6	44.5	44.5	44.5	44.5	44.5	44.5
2023-04-26 09:34	42.5	42.5	42.5	42.4	42.4	42.4	42.4	42.4	42.4
2023-04-26 09:35	46.5	46.5	46.5	46.4	46.4	46.4	46.4	46.4	46.4
2023-04-26 09:36	41.9	41.9	41.9	41.8	41.8	41.8	41.8	41.8	41.8
2023-04-26 09:37	41.6	41.6	41.6	41.5	41.5	41.5	41.5	41.5	41.5
2023-04-26 09:38	42.4	42.4	42.4	42.3	42.3	42.3	42.3	42.3	42.3
2023-04-26 09:39	42	42	42	41.9	41.9	41.9	41.9	41.9	41.9
2023-04-26 09:40	41.7	41.7	41.7	41.6	41.6	41.6	41.6	41.6	41.6
2023-04-26 09:41	42.3	42.3	42.3	42.2	42.2	42.2	42.2	42.2	42.2
2023-04-26 09:42	42.1	42.1	42.1	42	42	42	42	42	42
2023-04-26 09:43	43.3	43.3	43.3	43.2	43.2	43.2	43.2	43.2	43.2
2023-04-26 09:44	42.9	42.9	42.9	42.8	42.8	42.8	42.8	42.8	42.8
2023-04-26 09:45	41.5	41.5	41.5	41.4	41.4	41.4	41.4	41.4	41.4
2023-04-26 09:46	46.8	46.8	46.8	46.7	46.7	46.7	46.7	46.7	46.7
2023-04-26 09:47	44.1	44.1	44.1	44	44	44	44	44	44
2023-04-26 09:48	43.6	43.6	43.6	43.5	43.5	43.5	43.5	43.5	43.5
2023-04-26 09:49	42.8	42.8	42.8	42.7	42.7	42.7	42.7	42.7	42.7
2023-04-26 09:50	43.7	43.7	43.7	43.6	43.6	43.6	43.6	43.6	43.6
2023-04-26 09:51	45.3	45.3	45.3	45.2	45.2	45.2	45.2	45.2	45.2
2023-04-26 09:52	45.6	45.6	45.6	45.5	45.5	45.5	45.5	45.5	45.5
2023-04-26 09:53	45.2	45.2	45.2	45.1	45.1	45.1	45.1	45.1	45.1
2023-04-26 09:54	43.3	43.3	43.3	43.2	43.2	43.2	43.2	43.2	43.2
2023-04-26 09:55	43	43	43	42.9	42.9	42.9	42.9	42.9	42.9
2023-04-26 09:56	43.5	43.5	43.5	43.4	43.4	43.4	43.4	43.4	43.4
2023-04-26 09:57	43	43	43	42.9	42.9	42.9	42.9	42.9	42.9
2023-04-26 09:58	42	42	42	41.9	41.9	41.9	41.9	41.9	41.9
2023-04-26 09:59	44.8	44.8	44.8	44.7	44.7	44.7	44.7	44.7	44.7
2023-04-26 10:00	42.8	42.8	42.8	42.7	42.7	42.7	42.7	42.7	42.7
2023-04-26 10:01	45.4	45.4	45.4	45.3	45.3	45.3	45.3	45.3	45.3
2023-04-26 10:02	42.6	42.6	42.6	42.5	42.5	42.5	42.5	42.5	42.5
2023-04-26 10:03	45.2	45.2	45.2	45.1	45.1	45.1	45.1	45.1	45.1
2023-04-26 10:04	42.7	42.7	42.7	42.6	42.6	42.6	42.6	42.6	42.6
2023-04-26 10:05	42.2	42.2	42.2	42.1	42.1	42.1	42.1	42.1	42.1
2023-04-26 10:06	43.9	43.9	43.9	43.8	43.8	43.8	43.8	43.8	43.8
2023-04-26 10:07	43	43	43	42.9	42.9	42.9	42.9	42.9	42.9
2023-04-26 10:08	43.3	43.3	43.3	43.2	43.2	43.2	43.2	43.2	43.2
2023-04-26 10:09	47.1	47.1	47.1	47	47	47	47	47	47
2023-04-26 10:10	41.5	41.5	41.5	41.4	41.4	41.4	41.4	41.4	41.4
2023-04-26 10:11	45.2	45.2	45.2	45.1	45.1	45.1	45.1	45.1	45.1
2023-04-26 10:12	41.9	41.9	41.9	41.8	41.8	41.8	41.8	41.8	41.8

2023-04-26 10:13	42.8	42.8	42.8	42.7	42.7	42.7	42.7	42.7	42.7
2023-04-26 10:14	42.7	42.7	42.7	42.6	42.6	42.6	42.6	42.6	42.6
2023-04-26 10:15	42	42	42	41.9	41.9	41.9	41.9	41.9	41.9
2023-04-26 10:16	43.6	43.6	43.6	43.5	43.5	43.5	43.5	43.5	43.5
2023-04-26 10:17	42.3	42.3	42.3	42.2	42.2	42.2	42.2	42.2	42.2
2023-04-26 10:18	44.6	44.6	44.6	44.5	44.5	44.5	44.5	44.5	44.5
2023-04-26 10:19	42	42	42	41.9	41.9	41.9	41.9	41.9	41.9
2023-04-26 10:20	44.1	44.1	44.1	44	44	44	44	44	44
2023-04-26 10:21	42.7	42.7	42.7	42.6	42.6	42.6	42.6	42.6	42.6
2023-04-26 10:22	42.1	42.1	42.1	42	42	42	42	42	42
2023-04-26 10:23	41.6	41.6	41.6	41.5	41.5	41.5	41.5	41.5	41.5
2023-04-26 10:24	39.7	39.7	39.7	39.6	39.6	39.6	39.6	39.6	39.6
2023-04-26 10:25	42	42	42	41.9	41.9	41.9	41.9	41.9	41.9
2023-04-26 10:26	41.7	41.7	41.7	41.6	41.6	41.6	41.6	41.6	41.6
2023-04-26 10:27	42.5	42.5	42.5	42.4	42.4	42.4	42.4	42.4	42.4
2023-04-26 10:28	41	41	41	40.9	40.9	40.9	40.9	40.9	40.9
2023-04-26 10:29	43.9	43.9	43.9	43.8	43.8	43.8	43.8	43.8	43.8
2023-04-26 10:30	40.2	40.2	40.2	40.1	40.1	40.1	40.1	40.1	40.1
2023-04-26 10:31	41	41	41	40.9	40.9	40.9	40.9	40.9	40.9
2023-04-26 10:32	41.1	41.1	41.1	41	41	41	41	41	41
2023-04-26 10:33	44.9	44.9	44.9	44.8	44.8	44.8	44.8	44.8	44.8
2023-04-26 10:34	43.4	43.4	43.4	43.3	43.3	43.3	43.3	43.3	43.3
2023-04-26 10:35	45.9	45.9	45.9	45.8	45.8	45.8	45.8	45.8	45.8
2023-04-26 10:36	42	42	42	41.9	41.9	41.9	41.9	41.9	41.9
2023-04-26 10:37	42.6	42.6	42.6	42.5	42.5	42.5	42.5	42.5	42.5
2023-04-26 10:38	42.9	42.9	42.9	42.8	42.8	42.8	42.8	42.8	42.8
2023-04-26 10:39	42.6	42.6	42.6	42.5	42.5	42.5	42.5	42.5	42.5
2023-04-26 10:40	42.4	42.4	42.4	42.3	42.3	42.3	42.3	42.3	42.3
2023-04-26 10:41	43	43	43	42.9	42.9	42.9	42.9	42.9	42.9
2023-04-26 10:42	41.3	41.3	41.3	41.2	41.2	41.2	41.2	41.2	41.2
2023-04-26 10:43	41.7	41.7	41.7	41.6	41.6	41.6	41.6	41.6	41.6
2023-04-26 10:44	41.1	41.1	41.1	41	41	41	41	41	41
2023-04-26 10:45	44.1	44.1	44.1	44	44	44	44	44	44
2023-04-26 10:46	41.5	41.5	41.5	41.4	41.4	41.4	41.4	41.4	41.4
2023-04-26 10:47	40.9	40.9	40.9	40.8	40.8	40.8	40.8	40.8	40.8
2023-04-26 10:48	43.8	43.8	43.8	43.7	43.7	43.7	43.7	43.7	43.7
2023-04-26 10:49	43.9	43.9	43.9	43.8	43.8	43.8	43.8	43.8	43.8
2023-04-26 10:50	42.5	42.5	42.5	42.4	42.4	42.4	42.4	42.4	42.4
2023-04-26 10:51	44	44	44	43.9	43.9	43.9	43.9	43.9	43.9
2023-04-26 10:52	41.9	41.9	41.9	41.8	41.8	41.8	41.8	41.8	41.8
2023-04-26 10:53	41.5	41.5	41.5	41.4	41.4	41.4	41.4	41.4	41.4
2023-04-26 10:54	43.4	43.4	43.4	43.3	43.3	43.3	43.3	43.3	43.3
2023-04-26 10:55	41	41	41	40.9	40.9	40.9	40.9	40.9	40.9
2023-04-26 10:56	41.6	41.6	41.6	41.5	41.5	41.5	41.5	41.5	41.5
2023-04-26 10:57	40.4	40.4	40.4	40.3	40.3	40.3	40.3	40.3	40.3
2023-04-26 10:58	42.1	42.1	42.1	42	42	42	42	42	42
2023-04-26 10:59	41.5	41.5	41.5	41.4	41.4	41.4	41.4	41.4	41.4
2023-04-26 11:00	41.8	41.8	41.8	41.7	41.7	41.7	41.7	41.7	41.7
2023-04-26 11:01	42.8	42.8	42.8	42.7	42.7	42.7	42.7	42.7	42.7
2023-04-26 11:02	41.1	41.1	41.1	41	41	41	41	41	41

2023-04-26 11:03	40.7	40.7	40.7	40.6	40.6	40.6	40.6	40.6	40.6
2023-04-26 11:04	43.7	43.7	43.7	43.6	43.6	43.6	43.6	43.6	43.6
2023-04-26 11:05	42.6	42.6	42.6	42.5	42.5	42.5	42.5	42.5	42.5
2023-04-26 11:06	43.7	43.7	43.7	43.6	43.6	43.6	43.6	43.6	43.6
2023-04-26 11:07	42.6	42.6	42.6	42.5	42.5	42.5	42.5	42.5	42.5
2023-04-26 11:08	42	42	42	41.9	41.9	41.9	41.9	41.9	41.9
2023-04-26 11:09	42.7	42.7	42.7	42.6	42.6	42.6	42.6	42.6	42.6
2023-04-26 11:10	40.4	40.4	40.4	40.3	40.3	40.3	40.3	40.3	40.3
2023-04-26 11:11	42.1	42.1	42.1	42	42	42	42	42	42
2023-04-26 11:12	43.1	43.1	43.1	43	43	43	43	43	43
2023-04-26 11:13	41.9	41.9	41.9	41.8	41.8	41.8	41.8	41.8	41.8
2023-04-26 11:14	39.5	39.5	39.5	39.4	39.4	39.4	39.4	39.4	39.4
2023-04-26 11:15	41.2	41.2	41.2	41.1	41.1	41.1	41.1	41.1	41.1
2023-04-26 11:16	42.8	42.8	42.8	42.7	42.7	42.7	42.7	42.7	42.7
2023-04-26 11:17	41.2	41.2	41.2	41.1	41.1	41.1	41.1	41.1	41.1
2023-04-26 11:18	41.8	41.8	41.8	41.7	41.7	41.7	41.7	41.7	41.7
2023-04-26 11:19	51.6	51.6	51.6	51.5	51.5	51.5	51.5	51.5	51.5
2023-04-26 11:20	44	44	44	43.9	43.9	43.9	43.9	43.9	43.9
2023-04-26 11:21	43.7	43.7	43.7	43.6	43.6	43.6	43.6	43.6	43.6
2023-04-26 11:22	42.7	42.7	42.7	42.6	42.6	42.6	42.6	42.6	42.6
2023-04-26 11:23	42.2	42.2	42.2	42.1	42.1	42.1	42.1	42.1	42.1
2023-04-26 11:24	41.9	41.9	41.9	41.8	41.8	41.8	41.8	41.8	41.8
2023-04-26 11:25	41.4	41.4	41.4	41.3	41.3	41.3	41.3	41.3	41.3
2023-04-26 11:26	41.7	41.7	41.7	41.6	41.6	41.6	41.6	41.6	41.6
2023-04-26 11:27	42.6	42.6	42.6	42.5	42.5	42.5	42.5	42.5	42.5
2023-04-26 11:28	41.9	41.9	41.9	41.8	41.8	41.8	41.8	41.8	41.8
2023-04-26 11:29	41	41	41	40.9	40.9	40.9	40.9	40.9	40.9
2023-04-26 11:30	44.6	44.6	44.6	44.5	44.5	44.5	44.5	44.5	44.5
2023-04-26 11:31	43.9	43.9	43.9	43.8	43.8	43.8	43.8	43.8	43.8
2023-04-26 11:32	42.2	42.2	42.2	42.1	42.1	42.1	42.1	42.1	42.1
2023-04-26 11:33	41.6	41.6	41.6	41.5	41.5	41.5	41.5	41.5	41.5
2023-04-26 11:34	43.4	43.4	43.4	43.3	43.3	43.3	43.3	43.3	43.3
2023-04-26 11:35	42.1	42.1	42.1	42	42	42	42	42	42
2023-04-26 11:36	42	42	42	41.9	41.9	41.9	41.9	41.9	41.9
2023-04-26 11:37	41.6	41.6	41.6	41.5	41.5	41.5	41.5	41.5	41.5
2023-04-26 11:38	42.2	42.2	42.2	42.1	42.1	42.1	42.1	42.1	42.1
2023-04-26 11:39	41.9	41.9	41.9	41.8	41.8	41.8	41.8	41.8	41.8
2023-04-26 11:40	40.3	40.3	40.3	40.2	40.2	40.2	40.2	40.2	40.2
2023-04-26 11:41	41.3	41.3	41.3	41.2	41.2	41.2	41.2	41.2	41.2
2023-04-26 11:42	41.3	41.3	41.3	41.2	41.2	41.2	41.2	41.2	41.2
2023-04-26 11:43	43.6	43.6	43.6	43.5	43.5	43.5	43.5	43.5	43.5
2023-04-26 11:44	41.9	41.9	41.9	41.8	41.8	41.8	41.8	41.8	41.8
2023-04-26 11:45	41.2	41.2	41.2	41.1	41.1	41.1	41.1	41.1	41.1
2023-04-26 11:46	44.1	44.1	44.1	44	44	44	44	44	44
2023-04-26 11:47	54.4	54.4	54.4	54.3	54.3	54.3	54.3	54.3	54.3
2023-04-26 11:48	42.9	42.9	42.9	42.8	42.8	42.8	42.8	42.8	42.8
2023-04-26 11:49	45.2	45.2	45.2	45.1	45.1	45.1	45.1	45.1	45.1
2023-04-26 11:50	42.8	42.8	42.8	42.7	42.7	42.7	42.7	42.7	42.7
2023-04-26 11:51	41	41	41	40.9	40.9	40.9	40.9	40.9	40.9
2023-04-26 11:52	44.1	44.1	44.1	44	44	44	44	44	44

2023-04-26 11:53	43.2	43.2	43.2	43.1	43.1	43.1	43.1	43.1	43.1
2023-04-26 11:54	44.1	44.1	44.1	44	44	44	44	44	44
2023-04-26 11:55	43	43	43	42.9	42.9	42.9	42.9	42.9	42.9
2023-04-26 11:56	44.6	44.6	44.6	44.5	44.5	44.5	44.5	44.5	44.5
2023-04-26 11:57	48.2	48.2	48.2	48.1	48.1	48.1	48.1	48.1	48.1
2023-04-26 11:58	41.9	41.9	41.9	41.8	41.8	41.8	41.8	41.8	41.8
2023-04-26 11:59	48	48	48	47.9	47.9	47.9	47.9	47.9	47.9
2023-04-26 12:00	44.6	44.6	44.6	44.5	44.5	44.5	44.5	44.5	44.5
2023-04-26 12:01	42.2	42.2	42.2	42.1	42.1	42.1	42.1	42.1	42.1
2023-04-26 12:02	42	42	42	41.9	41.9	41.9	41.9	41.9	41.9
2023-04-26 12:03	43	43	43	42.9	42.9	42.9	42.9	42.9	42.9
2023-04-26 12:04	46.5	46.5	46.5	46.4	46.4	46.4	46.4	46.4	46.4
2023-04-26 12:05	41.1	41.1	41.1	41	41	41	41	41	41
2023-04-26 12:06	46	46	46	45.9	45.9	45.9	45.9	45.9	45.9
2023-04-26 12:07	47.8	47.8	47.8	47.7	47.7	47.7	47.7	47.7	47.7
2023-04-26 12:08	43.6	43.6	43.6	43.5	43.5	43.5	43.5	43.5	43.5
2023-04-26 12:09	48.5	48.5	48.5	48.4	48.4	48.4	48.4	48.4	48.4
2023-04-26 12:10	46.5	46.5	46.5	46.4	46.4	46.4	46.4	46.4	46.4
2023-04-26 12:11	42.8	42.8	42.8	42.7	42.7	42.7	42.7	42.7	42.7
2023-04-26 12:12	41.8	41.8	41.8	41.7	41.7	41.7	41.7	41.7	41.7
2023-04-26 12:13	44.8	44.8	44.8	44.7	44.7	44.7	44.7	44.7	44.7
2023-04-26 12:14	44	44	44	43.9	43.9	43.9	43.9	43.9	43.9
2023-04-26 12:15	45.5	45.5	45.5	45.4	45.4	45.4	45.4	45.4	45.4
2023-04-26 12:16	45.4	45.4	45.4	45.3	45.3	45.3	45.3	45.3	45.3
2023-04-26 12:17	47.1	47.1	47.1	47	47	47	47	47	47
2023-04-26 12:18	42.7	42.7	42.7	42.6	42.6	42.6	42.6	42.6	42.6
2023-04-26 12:19	44.6	44.6	44.6	44.5	44.5	44.5	44.5	44.5	44.5
2023-04-26 12:20	45	45	45	44.9	44.9	44.9	44.9	44.9	44.9
2023-04-26 12:21	43.5	43.5	43.5	43.4	43.4	43.4	43.4	43.4	43.4
2023-04-26 12:22	43.7	43.7	43.7	43.6	43.6	43.6	43.6	43.6	43.6
2023-04-26 12:23	48.3	48.3	48.3	48.2	48.2	48.2	48.2	48.2	48.2
2023-04-26 12:24	45.5	45.5	45.5	45.4	45.4	45.4	45.4	45.4	45.4
2023-04-26 12:25	42	42	42	41.9	41.9	41.9	41.9	41.9	41.9
2023-04-26 12:26	44.5	44.5	44.5	44.4	44.4	44.4	44.4	44.4	44.4
2023-04-26 12:27	41.1	41.1	41.1	41	41	41	41	41	41
2023-04-26 12:28	50.6	50.6	50.6	50.5	50.5	50.5	50.5	50.5	50.5
2023-04-26 12:29	43.8	43.8	43.8	43.7	43.7	43.7	43.7	43.7	43.7
2023-04-26 12:30	43.2	43.2	43.2	43.1	43.1	43.1	43.1	43.1	43.1
2023-04-26 12:31	41.4	41.4	41.4	41.3	41.3	41.3	41.3	41.3	41.3
2023-04-26 12:32	40.6	40.6	40.6	40.5	40.5	40.5	40.5	40.5	40.5
2023-04-26 12:33	43.3	43.3	43.3	43.2	43.2	43.2	43.2	43.2	43.2
2023-04-26 12:34	40.7	40.7	40.7	40.6	40.6	40.6	40.6	40.6	40.6
2023-04-26 12:35	40.2	40.2	40.2	40.1	40.1	40.1	40.1	40.1	40.1
2023-04-26 12:36	40.3	40.3	40.3	40.2	40.2	40.2	40.2	40.2	40.2
2023-04-26 12:37	41.4	41.4	41.4	41.3	41.3	41.3	41.3	41.3	41.3
2023-04-26 12:38	42.9	42.9	42.9	42.8	42.8	42.8	42.8	42.8	42.8
2023-04-26 12:39	42.2	42.2	42.2	42.1	42.1	42.1	42.1	42.1	42.1
2023-04-26 12:40	41.2	41.2	41.2	41.1	41.1	41.1	41.1	41.1	41.1
2023-04-26 12:41	44	44	44	43.9	43.9	43.9	43.9	43.9	43.9
2023-04-26 12:42	43.8	43.8	43.8	43.7	43.7	43.7	43.7	43.7	43.7

2023-04-26 12:43	47.8	47.8	47.8	47.7	47.7	47.7	47.7	47.7	47.7
2023-04-26 12:44	42	42	42	41.9	41.9	41.9	41.9	41.9	41.9
2023-04-26 12:45	41.6	41.6	41.6	41.5	41.5	41.5	41.5	41.5	41.5
2023-04-26 12:46	40.2	40.2	40.2	40.1	40.1	40.1	40.1	40.1	40.1
2023-04-26 12:47	43.6	43.6	43.6	43.5	43.5	43.5	43.5	43.5	43.5
2023-04-26 12:48	43.4	43.4	43.4	43.3	43.3	43.3	43.3	43.3	43.3
2023-04-26 12:49	42.8	42.8	42.8	42.7	42.7	42.7	42.7	42.7	42.7
2023-04-26 12:50	43.9	43.9	43.9	43.8	43.8	43.8	43.8	43.8	43.8
2023-04-26 12:51	43.2	43.2	43.2	43.1	43.1	43.1	43.1	43.1	43.1
2023-04-26 12:52	42.5	42.5	42.5	42.4	42.4	42.4	42.4	42.4	42.4
2023-04-26 12:53	44.6	44.6	44.6	44.5	44.5	44.5	44.5	44.5	44.5
2023-04-26 12:54	44	44	44	43.9	43.9	43.9	43.9	43.9	43.9
2023-04-26 12:55	46.9	46.9	46.9	46.8	46.8	46.8	46.8	46.8	46.8
2023-04-26 12:56	46	46	46	45.9	45.9	45.9	45.9	45.9	45.9
2023-04-26 12:57	43.9	43.9	43.9	43.8	43.8	43.8	43.8	43.8	43.8
2023-04-26 12:58	43.5	43.5	43.5	43.4	43.4	43.4	43.4	43.4	43.4
2023-04-26 12:59	47.3	47.3	47.3	47.2	47.2	47.2	47.2	47.2	47.2
2023-04-26 13:00	44.8	44.8	44.8	44.7	44.7	44.7	44.7	44.7	44.7
2023-04-26 13:01	43.4	43.4	43.4	43.3	43.3	43.3	43.3	43.3	43.3
2023-04-26 13:02	41.1	41.1	41.1	41	41	41	41	41	41
2023-04-26 13:03	46.7	46.7	46.7	46.6	46.6	46.6	46.6	46.6	46.6
2023-04-26 13:04	40.8	40.8	40.8	40.7	40.7	40.7	40.7	40.7	40.7
2023-04-26 13:05	41.4	41.4	41.4	41.3	41.3	41.3	41.3	41.3	41.3
2023-04-26 13:06	40.7	40.7	40.7	40.6	40.6	40.6	40.6	40.6	40.6
2023-04-26 13:07	45.7	45.7	45.7	45.6	45.6	45.6	45.6	45.6	45.6
2023-04-26 13:08	44	44	44	43.9	43.9	43.9	43.9	43.9	43.9
2023-04-26 13:09	41.8	41.8	41.8	41.7	41.7	41.7	41.7	41.7	41.7
2023-04-26 13:10	42.7	42.7	42.7	42.6	42.6	42.6	42.6	42.6	42.6
2023-04-26 13:11	43.8	43.8	43.8	43.7	43.7	43.7	43.7	43.7	43.7
2023-04-26 13:12	40.4	40.4	40.4	40.3	40.3	40.3	40.3	40.3	40.3
2023-04-26 13:13	47.4	47.4	47.4	47.3	47.3	47.3	47.3	47.3	47.3
2023-04-26 13:14	42.8	42.8	42.8	42.7	42.7	42.7	42.7	42.7	42.7
2023-04-26 13:15	43.5	43.5	43.5	43.4	43.4	43.4	43.4	43.4	43.4
2023-04-26 13:16	42.5	42.5	42.5	42.4	42.4	42.4	42.4	42.4	42.4
2023-04-26 13:17	44.3	44.3	44.3	44.2	44.2	44.2	44.2	44.2	44.2
2023-04-26 13:18	47.6	47.6	47.6	47.5	47.5	47.5	47.5	47.5	47.5
2023-04-26 13:19	43.9	43.9	43.9	43.8	43.8	43.8	43.8	43.8	43.8
2023-04-26 13:20	41.9	41.9	41.9	41.8	41.8	41.8	41.8	41.8	41.8
2023-04-26 13:21	42.9	42.9	42.9	42.8	42.8	42.8	42.8	42.8	42.8
2023-04-26 13:22	41	41	41	40.9	40.9	40.9	40.9	40.9	40.9
2023-04-26 13:23	43.6	43.6	43.6	43.5	43.5	43.5	43.5	43.5	43.5
2023-04-26 13:24	42.3	42.3	42.3	42.2	42.2	42.2	42.2	42.2	42.2
2023-04-26 13:25	42	42	42	41.9	41.9	41.9	41.9	41.9	41.9
2023-04-26 13:26	41.7	41.7	41.7	41.6	41.6	41.6	41.6	41.6	41.6
2023-04-26 13:27	42.2	42.2	42.2	42.1	42.1	42.1	42.1	42.1	42.1
2023-04-26 13:28	41.8	41.8	41.8	41.7	41.7	41.7	41.7	41.7	41.7
2023-04-26 13:29	43.8	43.8	43.8	43.7	43.7	43.7	43.7	43.7	43.7
2023-04-26 13:30	44.8	44.8	44.8	44.7	44.7	44.7	44.7	44.7	44.7
2023-04-26 13:31	43	43	43	42.9	42.9	42.9	42.9	42.9	42.9
2023-04-26 13:32	42.3	42.3	42.3	42.2	42.2	42.2	42.2	42.2	42.2

2023-04-26 13:33	42.5	42.5	42.5	42.4	42.4	42.4	42.4	42.4	42.4
2023-04-26 13:34	43.6	43.6	43.6	43.5	43.5	43.5	43.5	43.5	43.5
2023-04-26 13:35	42.8	42.8	42.8	42.7	42.7	42.7	42.7	42.7	42.7
2023-04-26 13:36	44.6	44.6	44.6	44.5	44.5	44.5	44.5	44.5	44.5
2023-04-26 13:37	41.7	41.7	41.7	41.6	41.6	41.6	41.6	41.6	41.6
2023-04-26 13:38	41.6	41.6	41.6	41.5	41.5	41.5	41.5	41.5	41.5
2023-04-26 13:39	44.4	44.4	44.4	44.3	44.3	44.3	44.3	44.3	44.3
2023-04-26 13:40	43.6	43.6	43.6	43.5	43.5	43.5	43.5	43.5	43.5
2023-04-26 13:41	40.7	40.7	40.7	40.6	40.6	40.6	40.6	40.6	40.6
2023-04-26 13:42	42.7	42.7	42.7	42.6	42.6	42.6	42.6	42.6	42.6
2023-04-26 13:43	43.8	43.8	43.8	43.7	43.7	43.7	43.7	43.7	43.7
2023-04-26 13:44	44.3	44.3	44.3	44.2	44.2	44.2	44.2	44.2	44.2
2023-04-26 13:45	44.4	44.4	44.4	44.3	44.3	44.3	44.3	44.3	44.3
2023-04-26 13:46	42.9	42.9	42.9	42.8	42.8	42.8	42.8	42.8	42.8
2023-04-26 13:47	45.1	45.1	45.1	45	45	45	45	45	45
2023-04-26 13:48	46.5	46.5	46.5	46.4	46.4	46.4	46.4	46.4	46.4
2023-04-26 13:49	43.1	43.1	43.1	43	43	43	43	43	43
2023-04-26 13:50	42.7	42.7	42.7	42.6	42.6	42.6	42.6	42.6	42.6
2023-04-26 13:51	47.8	47.8	47.8	47.7	47.7	47.7	47.7	47.7	47.7
2023-04-26 13:52	44	44	44	43.9	43.9	43.9	43.9	43.9	43.9
2023-04-26 13:53	43.6	43.6	43.6	43.5	43.5	43.5	43.5	43.5	43.5
2023-04-26 13:54	45.1	45.1	45.1	45	45	45	45	45	45
2023-04-26 13:55	42.9	42.9	42.9	42.8	42.8	42.8	42.8	42.8	42.8
2023-04-26 13:56	42.2	42.2	42.2	42.1	42.1	42.1	42.1	42.1	42.1
2023-04-26 13:57	41.9	41.9	41.9	41.8	41.8	41.8	41.8	41.8	41.8
2023-04-26 13:58	43	43	43	42.9	42.9	42.9	42.9	42.9	42.9
2023-04-26 13:59	45.3	45.3	45.3	45.2	45.2	45.2	45.2	45.2	45.2
2023-04-26 14:00	44.5	44.5	44.5	44.4	44.4	44.4	44.4	44.4	44.4
2023-04-26 14:01	45.3	45.3	45.3	45.2	45.2	45.2	45.2	45.2	45.2
2023-04-26 14:02	45.4	45.4	45.4	45.3	45.3	45.3	45.3	45.3	45.3
2023-04-26 14:03	49.2	49.2	49.2	49.1	49.1	49.1	49.1	49.1	49.1
2023-04-26 14:04	50.5	50.5	50.5	50.4	50.4	50.4	50.4	50.4	50.4
2023-04-26 14:05	48	48	48	47.9	47.9	47.9	47.9	47.9	47.9
2023-04-26 14:06	45.2	45.2	45.2	45.1	45.1	45.1	45.1	45.1	45.1
2023-04-26 14:07	44.6	44.6	44.6	44.5	44.5	44.5	44.5	44.5	44.5
2023-04-26 14:08	44.3	44.3	44.3	44.2	44.2	44.2	44.2	44.2	44.2
2023-04-26 14:09	47.9	47.9	47.9	47.8	47.8	47.8	47.8	47.8	47.8
2023-04-26 14:10	40.3	40.3	40.3	40.2	40.2	40.2	40.2	40.2	40.2
2023-04-26 14:11	40.7	40.7	40.7	40.6	40.6	40.6	40.6	40.6	40.6
2023-04-26 14:12	39	39	39	38.9	38.9	38.9	38.9	38.9	38.9
2023-04-26 14:13	40.5	40.5	40.5	40.4	40.4	40.4	40.4	40.4	40.4
2023-04-26 14:14	40.8	40.8	40.8	40.7	40.7	40.7	40.7	40.7	40.7
2023-04-26 14:15	40.9	40.9	40.9	40.8	40.8	40.8	40.8	40.8	40.8
2023-04-26 14:16	40.3	40.3	40.3	40.2	40.2	40.2	40.2	40.2	40.2
2023-04-26 14:17	40.2	40.2	40.2	40.1	40.1	40.1	40.1	40.1	40.1
2023-04-26 14:18	41.7	41.7	41.7	41.6	41.6	41.6	41.6	41.6	41.6
2023-04-26 14:19	41	41	41	40.9	40.9	40.9	40.9	40.9	40.9
2023-04-26 14:20	41.7	41.7	41.7	41.6	41.6	41.6	41.6	41.6	41.6
2023-04-26 14:21	41.3	41.3	41.3	41.2	41.2	41.2	41.2	41.2	41.2
2023-04-26 14:22	41.3	41.3	41.3	41.2	41.2	41.2	41.2	41.2	41.2

2023-04-26 14:23	42	42	42	41.9	41.9	41.9	41.9	41.9	41.9
2023-04-26 14:24	43.3	43.3	43.3	43.2	43.2	43.2	43.2	43.2	43.2
2023-04-26 14:25	42.5	42.5	42.5	42.4	42.4	42.4	42.4	42.4	42.4
2023-04-26 14:26	42.8	42.8	42.8	42.7	42.7	42.7	42.7	42.7	42.7
2023-04-26 14:27	41.5	41.5	41.5	41.4	41.4	41.4	41.4	41.4	41.4
2023-04-26 14:28	42.5	42.5	42.5	42.4	42.4	42.4	42.4	42.4	42.4
2023-04-26 14:29	42.1	42.1	42.1	42	42	42	42	42	42
2023-04-26 14:30	42.7	42.7	42.7	42.6	42.6	42.6	42.6	42.6	42.6
2023-04-26 14:31	45.2	45.2	45.2	45.1	45.1	45.1	45.1	45.1	45.1
2023-04-26 14:32	41.8	41.8	41.8	41.7	41.7	41.7	41.7	41.7	41.7
2023-04-26 14:33	41.8	41.8	41.8	41.7	41.7	41.7	41.7	41.7	41.7
2023-04-26 14:34	41.7	41.7	41.7	41.6	41.6	41.6	41.6	41.6	41.6
2023-04-26 14:35	40.9	40.9	40.9	40.8	40.8	40.8	40.8	40.8	40.8
2023-04-26 14:36	42.1	42.1	42.1	42	42	42	42	42	42
2023-04-26 14:37	41.2	41.2	41.2	41.1	41.1	41.1	41.1	41.1	41.1
2023-04-26 14:38	44.2	44.2	44.2	44.1	44.1	44.1	44.1	44.1	44.1
2023-04-26 14:39	41.4	41.4	41.4	41.3	41.3	41.3	41.3	41.3	41.3
2023-04-26 14:40	42.9	42.9	42.9	42.8	42.8	42.8	42.8	42.8	42.8
2023-04-26 14:41	45.6	45.6	45.6	45.5	45.5	45.5	45.5	45.5	45.5
2023-04-26 14:42	49.3	49.3	49.3	49.2	49.2	49.2	49.2	49.2	49.2
2023-04-26 14:43	46.5	46.5	46.5	46.4	46.4	46.4	46.4	46.4	46.4
2023-04-26 14:44	41.1	41.1	41.1	41	41	41	41	41	41
2023-04-26 14:45	45.6	45.6	45.6	45.5	45.5	45.5	45.5	45.5	45.5
2023-04-26 14:46	45.6	45.6	45.6	45.5	45.5	45.5	45.5	45.5	45.5
2023-04-26 14:47	42.5	42.5	42.5	42.4	42.4	42.4	42.4	42.4	42.4
2023-04-26 14:48	42.2	42.2	42.2	42.1	42.1	42.1	42.1	42.1	42.1
2023-04-26 14:49	41.6	41.6	41.6	41.5	41.5	41.5	41.5	41.5	41.5
2023-04-26 14:50	43.2	43.2	43.2	43.1	43.1	43.1	43.1	43.1	43.1
2023-04-26 14:51	43.2	43.2	43.2	43.1	43.1	43.1	43.1	43.1	43.1
2023-04-26 14:52	40.4	40.4	40.4	40.3	40.3	40.3	40.3	40.3	40.3
2023-04-26 14:53	41.5	41.5	41.5	41.4	41.4	41.4	41.4	41.4	41.4
2023-04-26 14:54	43.3	43.3	43.3	43.2	43.2	43.2	43.2	43.2	43.2
2023-04-26 14:55	40.9	40.9	40.9	40.8	40.8	40.8	40.8	40.8	40.8
2023-04-26 14:56	49.2	49.2	49.2	49.1	49.1	49.1	49.1	49.1	49.1
2023-04-26 14:57	41.3	41.3	41.3	41.2	41.2	41.2	41.2	41.2	41.2
2023-04-26 14:58	43.9	43.9	43.9	43.8	43.8	43.8	43.8	43.8	43.8
2023-04-26 14:59	38.5	38.5	38.5	38.4	38.4	38.4	38.4	38.4	38.4
2023-04-26 15:00	41.6	41.6	41.6	41.5	41.5	41.5	41.5	41.5	41.5
2023-04-26 15:01	44.9	44.9	44.9	44.8	44.8	44.8	44.8	44.8	44.8
2023-04-26 15:02	46.8	46.8	46.8	46.7	46.7	46.7	46.7	46.7	46.7
2023-04-26 15:03	46.4	46.4	46.4	46.3	46.3	46.3	46.3	46.3	46.3
2023-04-26 15:04	43.3	43.3	43.3	43.2	43.2	43.2	43.2	43.2	43.2
2023-04-26 15:05	43.6	43.6	43.6	43.5	43.5	43.5	43.5	43.5	43.5
2023-04-26 15:06	41.4	41.4	41.4	41.3	41.3	41.3	41.3	41.3	41.3
2023-04-26 15:07	42.3	42.3	42.3	42.2	42.2	42.2	42.2	42.2	42.2
2023-04-26 15:08	43.7	43.7	43.7	43.6	43.6	43.6	43.6	43.6	43.6
2023-04-26 15:09	43.6	43.6	43.6	43.5	43.5	43.5	43.5	43.5	43.5
2023-04-26 15:10	48.6	48.6	48.6	48.5	48.5	48.5	48.5	48.5	48.5
2023-04-26 15:11	45	45	45	44.9	44.9	44.9	44.9	44.9	44.9
2023-04-26 15:12	43.3	43.3	43.3	43.2	43.2	43.2	43.2	43.2	43.2

2023-04-26 15:13	42	42	42	41.9	41.9	41.9	41.9	41.9	41.9
2023-04-26 15:14	45	45	45	44.9	44.9	44.9	44.9	44.9	44.9
2023-04-26 15:15	49.8	49.8	49.8	49.7	49.7	49.7	49.7	49.7	49.7
2023-04-26 15:16	46.1	46.1	46.1	46	46	46	46	46	46
2023-04-26 15:17	41.4	41.4	41.4	41.3	41.3	41.3	41.3	41.3	41.3
2023-04-26 15:18	42.5	42.5	42.5	42.4	42.4	42.4	42.4	42.4	42.4
2023-04-26 15:19	39.9	39.9	39.9	39.8	39.8	39.8	39.8	39.8	39.8
2023-04-26 15:20	40.4	40.4	40.4	40.3	40.3	40.3	40.3	40.3	40.3
2023-04-26 15:21	41	41	41	40.9	40.9	40.9	40.9	40.9	40.9
2023-04-26 15:22	40.9	40.9	40.9	40.8	40.8	40.8	40.8	40.8	40.8
2023-04-26 15:23	43.8	43.8	43.8	43.7	43.7	43.7	43.7	43.7	43.7
2023-04-26 15:24	41	41	41	40.9	40.9	40.9	40.9	40.9	40.9
2023-04-26 15:25	41.8	41.8	41.8	41.7	41.7	41.7	41.7	41.7	41.7
2023-04-26 15:26	41.9	41.9	41.9	41.8	41.8	41.8	41.8	41.8	41.8
2023-04-26 15:27	41.4	41.4	41.4	41.3	41.3	41.3	41.3	41.3	41.3
2023-04-26 15:28	41.9	41.9	41.9	41.8	41.8	41.8	41.8	41.8	41.8
2023-04-26 15:29	39.6	39.6	39.6	39.5	39.5	39.5	39.5	39.5	39.5
2023-04-26 15:30	43	43	43	42.9	42.9	42.9	42.9	42.9	42.9
2023-04-26 15:31	43.5	43.5	43.5	43.4	43.4	43.4	43.4	43.4	43.4
2023-04-26 15:32	39.7	39.7	39.7	39.6	39.6	39.6	39.6	39.6	39.6
2023-04-26 15:33	39.8	39.8	39.8	39.7	39.7	39.7	39.7	39.7	39.7
2023-04-26 15:34	42.7	42.7	42.7	42.6	42.6	42.6	42.6	42.6	42.6
2023-04-26 15:35	42.6	42.6	42.6	42.5	42.5	42.5	42.5	42.5	42.5
2023-04-26 15:36	40.4	40.4	40.4	40.3	40.3	40.3	40.3	40.3	40.3
2023-04-26 15:37	41.7	41.7	41.7	41.6	41.6	41.6	41.6	41.6	41.6
2023-04-26 15:38	44.8	44.8	44.8	44.7	44.7	44.7	44.7	44.7	44.7
2023-04-26 15:39	41.9	41.9	41.9	41.8	41.8	41.8	41.8	41.8	41.8
2023-04-26 15:40	44.8	44.8	44.8	44.7	44.7	44.7	44.7	44.7	44.7
2023-04-26 15:41	41.2	41.2	41.2	41.1	41.1	41.1	41.1	41.1	41.1
2023-04-26 15:42	40.3	40.3	40.3	40.2	40.2	40.2	40.2	40.2	40.2
2023-04-26 15:43	40.8	40.8	40.8	40.7	40.7	40.7	40.7	40.7	40.7
2023-04-26 15:44	42.4	42.4	42.4	42.3	42.3	42.3	42.3	42.3	42.3
2023-04-26 15:45	45.4	45.4	45.4	45.3	45.3	45.3	45.3	45.3	45.3
2023-04-26 15:46	41.2	41.2	41.2	41.1	41.1	41.1	41.1	41.1	41.1
2023-04-26 15:47	39.7	39.7	39.7	39.6	39.6	39.6	39.6	39.6	39.6
2023-04-26 15:48	42.8	42.8	42.8	42.7	42.7	42.7	42.7	42.7	42.7
2023-04-26 15:49	46.6	46.6	46.6	46.5	46.5	46.5	46.5	46.5	46.5
2023-04-26 15:50	41.3	41.3	41.3	41.2	41.2	41.2	41.2	41.2	41.2
2023-04-26 15:51	38.7	38.7	38.7	38.6	38.6	38.6	38.6	38.6	38.6
2023-04-26 15:52	45	45	45	44.9	44.9	44.9	44.9	44.9	44.9
2023-04-26 15:53	40.4	40.4	40.4	40.3	40.3	40.3	40.3	40.3	40.3
2023-04-26 15:54	41.9	41.9	41.9	41.8	41.8	41.8	41.8	41.8	41.8
2023-04-26 15:55	52.5	52.5	52.5	52.4	52.4	52.4	52.4	52.4	52.4
2023-04-26 15:56	45.5	45.5	45.5	45.4	45.4	45.4	45.4	45.4	45.4
2023-04-26 15:57	39.5	39.5	39.5	39.4	39.4	39.4	39.4	39.4	39.4
2023-04-26 15:58	40.9	40.9	40.9	40.8	40.8	40.8	40.8	40.8	40.8
2023-04-26 15:59	39.6	39.6	39.6	39.5	39.5	39.5	39.5	39.5	39.5
2023-04-26 16:00	41.9	41.9	41.9	41.8	41.8	41.8	41.8	41.8	41.8
2023-04-26 16:01	44.9	44.9	44.9	44.8	44.8	44.8	44.8	44.8	44.8
2023-04-26 16:02	41.1	41.1	41.1	41	41	41	41	41	41

2023-04-26 16:03	41.4	41.4	41.4	41.3	41.3	41.3	41.3	41.3	41.3
2023-04-26 16:04	42	42	42	41.9	41.9	41.9	41.9	41.9	41.9
2023-04-26 16:05	44.4	44.4	44.4	44.3	44.3	44.3	44.3	44.3	44.3
2023-04-26 16:06	57	57	57	56.9	56.9	56.9	56.9	56.9	56.9
2023-04-26 16:07	39.6	39.6	39.6	39.5	39.5	39.5	39.5	39.5	39.5
2023-04-26 16:08	42.2	42.2	42.2	42.1	42.1	42.1	42.1	42.1	42.1
2023-04-26 16:09	41.2	41.2	41.2	41.1	41.1	41.1	41.1	41.1	41.1
2023-04-26 16:10	43.2	43.2	43.2	43.1	43.1	43.1	43.1	43.1	43.1
2023-04-26 16:11	47	47	47	46.9	46.9	46.9	46.9	46.9	46.9
2023-04-26 16:12	44	44	44	43.9	43.9	43.9	43.9	43.9	43.9
2023-04-26 16:13	41.3	41.3	41.3	41.2	41.2	41.2	41.2	41.2	41.2
2023-04-26 16:14	48.1	48.1	48.1	48	48	48	48	48	48
2023-04-26 16:15	40.5	40.5	40.5	40.4	40.4	40.4	40.4	40.4	40.4
2023-04-26 16:16	40.3	40.3	40.3	40.2	40.2	40.2	40.2	40.2	40.2
2023-04-26 16:17	41.4	41.4	41.4	41.3	41.3	41.3	41.3	41.3	41.3
2023-04-26 16:18	45.8	45.8	45.8	45.7	45.7	45.7	45.7	45.7	45.7
2023-04-26 16:19	46.3	46.3	46.3	46.2	46.2	46.2	46.2	46.2	46.2
2023-04-26 16:20	42.3	42.3	42.3	42.2	42.2	42.2	42.2	42.2	42.2
2023-04-26 16:21	40.2	40.2	40.2	40.1	40.1	40.1	40.1	40.1	40.1
2023-04-26 16:22	41.4	41.4	41.4	41.3	41.3	41.3	41.3	41.3	41.3
2023-04-26 16:23	41.5	41.5	41.5	41.4	41.4	41.4	41.4	41.4	41.4
2023-04-26 16:24	42	42	42	41.9	41.9	41.9	41.9	41.9	41.9
2023-04-26 16:25	40.5	40.5	40.5	40.4	40.4	40.4	40.4	40.4	40.4
2023-04-26 16:26	41.6	41.6	41.6	41.5	41.5	41.5	41.5	41.5	41.5
2023-04-26 16:27	44.2	44.2	44.2	44.1	44.1	44.1	44.1	44.1	44.1
2023-04-26 16:28	42.5	42.5	42.5	42.4	42.4	42.4	42.4	42.4	42.4
2023-04-26 16:29	42.3	42.3	42.3	42.2	42.2	42.2	42.2	42.2	42.2
2023-04-26 16:30	43.8	43.8	43.8	43.7	43.7	43.7	43.7	43.7	43.7
2023-04-26 16:31	43	43	43	42.9	42.9	42.9	42.9	42.9	42.9
2023-04-26 16:32	43.5	43.5	43.5	43.4	43.4	43.4	43.4	43.4	43.4
2023-04-26 16:33	41.7	41.7	41.7	41.6	41.6	41.6	41.6	41.6	41.6
2023-04-26 16:34	43.1	43.1	43.1	43	43	43	43	43	43
2023-04-26 16:35	41.4	41.4	41.4	41.3	41.3	41.3	41.3	41.3	41.3
2023-04-26 16:36	41.9	41.9	41.9	41.8	41.8	41.8	41.8	41.8	41.8
2023-04-26 16:37	42.3	42.3	42.3	42.2	42.2	42.2	42.2	42.2	42.2
2023-04-26 16:38	48.4	48.4	48.4	48.3	48.3	48.3	48.3	48.3	48.3
2023-04-26 16:39	40.3	40.3	40.3	40.2	40.2	40.2	40.2	40.2	40.2
2023-04-26 16:40	41.5	41.5	41.5	41.4	41.4	41.4	41.4	41.4	41.4
2023-04-26 16:41	44.1	44.1	44.1	44	44	44	44	44	44
2023-04-26 16:42	42.9	42.9	42.9	42.8	42.8	42.8	42.8	42.8	42.8
2023-04-26 16:43	41.3	41.3	41.3	41.2	41.2	41.2	41.2	41.2	41.2
2023-04-26 16:44	43.2	43.2	43.2	43.1	43.1	43.1	43.1	43.1	43.1
2023-04-26 16:45	41.1	41.1	41.1	41	41	41	41	41	41
2023-04-26 16:46	42.4	42.4	42.4	42.3	42.3	42.3	42.3	42.3	42.3
2023-04-26 16:47	42.5	42.5	42.5	42.4	42.4	42.4	42.4	42.4	42.4
2023-04-26 16:48	43.5	43.5	43.5	43.4	43.4	43.4	43.4	43.4	43.4
2023-04-26 16:49	41	41	41	40.9	40.9	40.9	40.9	40.9	40.9
2023-04-26 16:50	40.5	40.5	40.5	40.4	40.4	40.4	40.4	40.4	40.4
2023-04-26 16:51	39.6	39.6	39.6	39.5	39.5	39.5	39.5	39.5	39.5
2023-04-26 16:52	48.1	48.1	48.1	48	48	48	48	48	48

2023-04-26 16:53	42.4	42.4	42.4	42.3	42.3	42.3	42.3	42.3	42.3
2023-04-26 16:54	42.9	42.9	42.9	42.8	42.8	42.8	42.8	42.8	42.8
2023-04-26 16:55	40.7	40.7	40.7	40.6	40.6	40.6	40.6	40.6	40.6
2023-04-26 16:56	40.3	40.3	40.3	40.2	40.2	40.2	40.2	40.2	40.2
2023-04-26 16:57	40.2	40.2	40.2	40.1	40.1	40.1	40.1	40.1	40.1
2023-04-26 16:58	40.8	40.8	40.8	40.7	40.7	40.7	40.7	40.7	40.7
2023-04-26 16:59	41	41	41	40.9	40.9	40.9	40.9	40.9	40.9
2023-04-26 17:00	46.2	46.2	46.2	46.1	46.1	46.1	46.1	46.1	46.1
2023-04-26 17:01	43.3	43.3	43.3	43.2	43.2	43.2	43.2	43.2	43.2
2023-04-26 17:02	40.6	40.6	40.6	40.5	40.5	40.5	40.5	40.5	40.5
2023-04-26 17:03	43.9	43.9	43.9	43.8	43.8	43.8	43.8	43.8	43.8
2023-04-26 17:04	42.5	42.5	42.5	42.4	42.4	42.4	42.4	42.4	42.4
2023-04-26 17:05	39.3	39.3	39.3	39.2	39.2	39.2	39.2	39.2	39.2
2023-04-26 17:06	40.8	40.8	40.8	40.7	40.7	40.7	40.7	40.7	40.7
2023-04-26 17:07	38.7	38.7	38.7	38.6	38.6	38.6	38.6	38.6	38.6
2023-04-26 17:08	41	41	41	40.9	40.9	40.9	40.9	40.9	40.9
2023-04-26 17:09	42	42	42	41.9	41.9	41.9	41.9	41.9	41.9
2023-04-26 17:10	40.2	40.2	40.2	40.1	40.1	40.1	40.1	40.1	40.1
2023-04-26 17:11	40.4	40.4	40.4	40.3	40.3	40.3	40.3	40.3	40.3
2023-04-26 17:12	43.1	43.1	43.1	43	43	43	43	43	43
2023-04-26 17:13	43.5	43.5	43.5	43.4	43.4	43.4	43.4	43.4	43.4
2023-04-26 17:14	41.5	41.5	41.5	41.4	41.4	41.4	41.4	41.4	41.4
2023-04-26 17:15	40.8	40.8	40.8	40.7	40.7	40.7	40.7	40.7	40.7
2023-04-26 17:16	40.8	40.8	40.8	40.7	40.7	40.7	40.7	40.7	40.7
2023-04-26 17:17	43	43	43	42.9	42.9	42.9	42.9	42.9	42.9
2023-04-26 17:18	39.5	39.5	39.5	39.4	39.4	39.4	39.4	39.4	39.4
2023-04-26 17:19	40.2	40.2	40.2	40.1	40.1	40.1	40.1	40.1	40.1
2023-04-26 17:20	42.4	42.4	42.4	42.3	42.3	42.3	42.3	42.3	42.3
2023-04-26 17:21	43.9	43.9	43.9	43.8	43.8	43.8	43.8	43.8	43.8
2023-04-26 17:22	43.4	43.4	43.4	43.3	43.3	43.3	43.3	43.3	43.3
2023-04-26 17:23	42.6	42.6	42.6	42.5	42.5	42.5	42.5	42.5	42.5
2023-04-26 17:24	41.6	41.6	41.6	41.5	41.5	41.5	41.5	41.5	41.5
2023-04-26 17:25	40.2	40.2	40.2	40.1	40.1	40.1	40.1	40.1	40.1
2023-04-26 17:26	50.4	50.4	50.4	50.3	50.3	50.3	50.3	50.3	50.3
2023-04-26 17:27	51.1	51.1	51.1	51	51	51	51	51	51
2023-04-26 17:28	45.2	45.2	45.2	45.1	45.1	45.1	45.1	45.1	45.1
2023-04-26 17:29	50.4	50.4	50.4	50.3	50.3	50.3	50.3	50.3	50.3
2023-04-26 17:30	42.9	42.9	42.9	42.8	42.8	42.8	42.8	42.8	42.8
2023-04-26 17:31	40.9	40.9	40.9	40.8	40.8	40.8	40.8	40.8	40.8
2023-04-26 17:32	41.9	41.9	41.9	41.8	41.8	41.8	41.8	41.8	41.8
2023-04-26 17:33	40.9	40.9	40.9	40.8	40.8	40.8	40.8	40.8	40.8
2023-04-26 17:34	41.1	41.1	41.1	41	41	41	41	41	41
2023-04-26 17:35	41.6	41.6	41.6	41.5	41.5	41.5	41.5	41.5	41.5
2023-04-26 17:36	44.4	44.4	44.4	44.3	44.3	44.3	44.3	44.3	44.3
2023-04-26 17:37	41.1	41.1	41.1	41	41	41	41	41	41
2023-04-26 17:38	42	42	42	41.9	41.9	41.9	41.9	41.9	41.9
2023-04-26 17:39	44	44	44	43.9	43.9	43.9	43.9	43.9	43.9
2023-04-26 17:40	41.3	41.3	41.3	41.2	41.2	41.2	41.2	41.2	41.2
2023-04-26 17:41	41.5	41.5	41.5	41.4	41.4	41.4	41.4	41.4	41.4
2023-04-26 17:42	40.3	40.3	40.3	40.2	40.2	40.2	40.2	40.2	40.2

2023-04-26 17:43	41.3	41.3	41.3	41.2	41.2	41.2	41.2	41.2	41.2
2023-04-26 17:44	40.6	40.6	40.6	40.5	40.5	40.5	40.5	40.5	40.5
2023-04-26 17:45	42	42	42	41.9	41.9	41.9	41.9	41.9	41.9
2023-04-26 17:46	42.5	42.5	42.5	42.4	42.4	42.4	42.4	42.4	42.4
2023-04-26 17:47	40.4	40.4	40.4	40.3	40.3	40.3	40.3	40.3	40.3
2023-04-26 17:48	43.5	43.5	43.5	43.4	43.4	43.4	43.4	43.4	43.4
2023-04-26 17:49	42.6	42.6	42.6	42.5	42.5	42.5	42.5	42.5	42.5
2023-04-26 17:50	40.4	40.4	40.4	40.3	40.3	40.3	40.3	40.3	40.3
2023-04-26 17:51	42.6	42.6	42.6	42.5	42.5	42.5	42.5	42.5	42.5
2023-04-26 17:52	43.6	43.6	43.6	43.5	43.5	43.5	43.5	43.5	43.5
2023-04-26 17:53	40.5	40.5	40.5	40.4	40.4	40.4	40.4	40.4	40.4
2023-04-26 17:54	41	41	41	40.9	40.9	40.9	40.9	40.9	40.9
2023-04-26 17:55	45	45	45	44.9	44.9	44.9	44.9	44.9	44.9
2023-04-26 17:56	49	49	49	48.9	48.9	48.9	48.9	48.9	48.9
2023-04-26 17:57	44.6	44.6	44.6	44.5	44.5	44.5	44.5	44.5	44.5
2023-04-26 17:58	40.8	40.8	40.8	40.7	40.7	40.7	40.7	40.7	40.7
2023-04-26 17:59	41.8	41.8	41.8	41.7	41.7	41.7	41.7	41.7	41.7
2023-04-26 18:00	43.6	43.6	43.6	43.5	43.5	43.5	43.5	43.5	43.5
2023-04-26 18:01	40.9	40.9	40.9	40.8	40.8	40.8	40.8	40.8	40.8
2023-04-26 18:02	43.9	43.9	43.9	43.8	43.8	43.8	43.8	43.8	43.8
2023-04-26 18:03	42.7	42.7	42.7	42.6	42.6	42.6	42.6	42.6	42.6
2023-04-26 18:04	41.6	41.6	41.6	41.5	41.5	41.5	41.5	41.5	41.5
2023-04-26 18:05	42.5	42.5	42.5	42.4	42.4	42.4	42.4	42.4	42.4
2023-04-26 18:06	42	42	42	41.9	41.9	41.9	41.9	41.9	41.9
2023-04-26 18:07	42.5	42.5	42.5	42.4	42.4	42.4	42.4	42.4	42.4
2023-04-26 18:08	43.7	43.7	43.7	43.6	43.6	43.6	43.6	43.6	43.6
2023-04-26 18:09	43.3	43.3	43.3	43.2	43.2	43.2	43.2	43.2	43.2
2023-04-26 18:10	46.7	46.7	46.7	46.6	46.6	46.6	46.6	46.6	46.6
2023-04-26 18:11	43.5	43.5	43.5	43.4	43.4	43.4	43.4	43.4	43.4
2023-04-26 18:12	41	41	41	40.9	40.9	40.9	40.9	40.9	40.9
2023-04-26 18:13	41.1	41.1	41.1	41	41	41	41	41	41
2023-04-26 18:14	41.2	41.2	41.2	41.1	41.1	41.1	41.1	41.1	41.1
2023-04-26 18:15	40.8	40.8	40.8	40.7	40.7	40.7	40.7	40.7	40.7
2023-04-26 18:16	43.6	43.6	43.6	43.5	43.5	43.5	43.5	43.5	43.5
2023-04-26 18:17	44	44	44	43.9	43.9	43.9	43.9	43.9	43.9
2023-04-26 18:18	41	41	41	40.9	40.9	40.9	40.9	40.9	40.9
2023-04-26 18:19	41.9	41.9	41.9	41.8	41.8	41.8	41.8	41.8	41.8
2023-04-26 18:20	39.7	39.7	39.7	39.6	39.6	39.6	39.6	39.6	39.6
2023-04-26 18:21	40.8	40.8	40.8	40.7	40.7	40.7	40.7	40.7	40.7
2023-04-26 18:22	43.3	43.3	43.3	43.2	43.2	43.2	43.2	43.2	43.2
2023-04-26 18:23	40.7	40.7	40.7	40.6	40.6	40.6	40.6	40.6	40.6
2023-04-26 18:24	39.6	39.6	39.6	39.5	39.5	39.5	39.5	39.5	39.5
2023-04-26 18:25	42.5	42.5	42.5	42.4	42.4	42.4	42.4	42.4	42.4
2023-04-26 18:26	41	41	41	40.9	40.9	40.9	40.9	40.9	40.9
2023-04-26 18:27	42.4	42.4	42.4	42.3	42.3	42.3	42.3	42.3	42.3
2023-04-26 18:28	40.3	40.3	40.3	40.2	40.2	40.2	40.2	40.2	40.2
2023-04-26 18:29	39.1	39.1	39.1	39	39	39	39	39	39
2023-04-26 18:30	41.8	41.8	41.8	41.7	41.7	41.7	41.7	41.7	41.7
2023-04-26 18:31	39.5	39.5	39.5	39.4	39.4	39.4	39.4	39.4	39.4
2023-04-26 18:32	41.7	41.7	41.7	41.6	41.6	41.6	41.6	41.6	41.6

2023-04-26 18:33	39.9	39.9	39.9	39.8	39.8	39.8	39.8	39.8	39.8
2023-04-26 18:34	41.7	41.7	41.7	41.6	41.6	41.6	41.6	41.6	41.6
2023-04-26 18:35	39.1	39.1	39.1	39	39	39	39	39	39
2023-04-26 18:36	41.4	41.4	41.4	41.3	41.3	41.3	41.3	41.3	41.3
2023-04-26 18:37	45.8	45.8	45.8	45.7	45.7	45.7	45.7	45.7	45.7
2023-04-26 18:38	41.1	41.1	41.1	41	41	41	41	41	41
2023-04-26 18:39	39	39	39	38.9	38.9	38.9	38.9	38.9	38.9
2023-04-26 18:40	39.5	39.5	39.5	39.4	39.4	39.4	39.4	39.4	39.4
2023-04-26 18:41	39.2	39.2	39.2	39.1	39.1	39.1	39.1	39.1	39.1
2023-04-26 18:42	40.5	40.5	40.5	40.4	40.4	40.4	40.4	40.4	40.4
2023-04-26 18:43	39.1	39.1	39.1	39	39	39	39	39	39
2023-04-26 18:44	39.2	39.2	39.2	39.1	39.1	39.1	39.1	39.1	39.1
2023-04-26 18:45	40.3	40.3	40.3	40.2	40.2	40.2	40.2	40.2	40.2
2023-04-26 18:46	42.9	42.9	42.9	42.8	42.8	42.8	42.8	42.8	42.8
2023-04-26 18:47	38.7	38.7	38.7	38.6	38.6	38.6	38.6	38.6	38.6
2023-04-26 18:48	40.5	40.5	40.5	40.4	40.4	40.4	40.4	40.4	40.4
2023-04-26 18:49	40.9	40.9	40.9	40.8	40.8	40.8	40.8	40.8	40.8
2023-04-26 18:50	43.3	43.3	43.3	43.2	43.2	43.2	43.2	43.2	43.2
2023-04-26 18:51	45	45	45	44.9	44.9	44.9	44.9	44.9	44.9
2023-04-26 18:52	41.4	41.4	41.4	41.3	41.3	41.3	41.3	41.3	41.3
2023-04-26 18:53	38.8	38.8	38.8	38.7	38.7	38.7	38.7	38.7	38.7
2023-04-26 18:54	39	39	39	38.9	38.9	38.9	38.9	38.9	38.9
2023-04-26 18:55	39.3	39.3	39.3	39.2	39.2	39.2	39.2	39.2	39.2
2023-04-26 18:56	37.8	37.8	37.8	37.7	37.7	37.7	37.7	37.7	37.7
2023-04-26 18:57	43.4	43.4	43.4	43.3	43.3	43.3	43.3	43.3	43.3
2023-04-26 18:58	40.8	40.8	40.8	40.7	40.7	40.7	40.7	40.7	40.7
2023-04-26 18:59	39.7	39.7	39.7	39.6	39.6	39.6	39.6	39.6	39.6
2023-04-26 19:00	39	39	39	38.9	38.9	38.9	38.9	38.9	38.9
2023-04-26 19:01	42.1	42.1	42.1	42	42	42	42	42	42
2023-04-26 19:02	40	40	40	39.9	39.9	39.9	39.9	39.9	39.9
2023-04-26 19:03	44.1	44.1	44.1	44	44	44	44	44	44
2023-04-26 19:04	41	41	41	40.9	40.9	40.9	40.9	40.9	40.9
2023-04-26 19:05	40.2	40.2	40.2	40.1	40.1	40.1	40.1	40.1	40.1
2023-04-26 19:06	39.3	39.3	39.3	39.2	39.2	39.2	39.2	39.2	39.2
2023-04-26 19:07	42.7	42.7	42.7	42.6	42.6	42.6	42.6	42.6	42.6
2023-04-26 19:08	39.5	39.5	39.5	39.4	39.4	39.4	39.4	39.4	39.4
2023-04-26 19:09	41.3	41.3	41.3	41.2	41.2	41.2	41.2	41.2	41.2
2023-04-26 19:10	42.3	42.3	42.3	42.2	42.2	42.2	42.2	42.2	42.2
2023-04-26 19:11	39.5	39.5	39.5	39.4	39.4	39.4	39.4	39.4	39.4
2023-04-26 19:12	40.6	40.6	40.6	40.5	40.5	40.5	40.5	40.5	40.5
2023-04-26 19:13	38.4	38.4	38.4	38.3	38.3	38.3	38.3	38.3	38.3
2023-04-26 19:14	37.3	37.3	37.3	37.2	37.2	37.2	37.2	37.2	37.2
2023-04-26 19:15	38.6	38.6	38.6	38.5	38.5	38.5	38.5	38.5	38.5
2023-04-26 19:16	40.5	40.5	40.5	40.4	40.4	40.4	40.4	40.4	40.4
2023-04-26 19:17	40.6	40.6	40.6	40.5	40.5	40.5	40.5	40.5	40.5
2023-04-26 19:18	39	39	39	38.9	38.9	38.9	38.9	38.9	38.9
2023-04-26 19:19	40.5	40.5	40.5	40.4	40.4	40.4	40.4	40.4	40.4
2023-04-26 19:20	38.9	38.9	38.9	38.8	38.8	38.8	38.8	38.8	38.8
2023-04-26 19:21	36.1	36.1	36.1	36	36	36	36	36	36
2023-04-26 19:22	40.6	40.6	40.6	40.5	40.5	40.5	40.5	40.5	40.5

2023-04-26 19:23	39.1	39.1	39.1	39	39	39	39	39	39
2023-04-26 19:24	40.4	40.4	40.4	40.3	40.3	40.3	40.3	40.3	40.3
2023-04-26 19:25	40	40	40	39.9	39.9	39.9	39.9	39.9	39.9
2023-04-26 19:26	40.6	40.6	40.6	40.5	40.5	40.5	40.5	40.5	40.5
2023-04-26 19:27	40.6	40.6	40.6	40.5	40.5	40.5	40.5	40.5	40.5
2023-04-26 19:28	37.8	37.8	37.8	37.7	37.7	37.7	37.7	37.7	37.7
2023-04-26 19:29	40.2	40.2	40.2	40.1	40.1	40.1	40.1	40.1	40.1
2023-04-26 19:30	38.8	38.8	38.8	38.7	38.7	38.7	38.7	38.7	38.7
2023-04-26 19:31	39.5	39.5	39.5	39.4	39.4	39.4	39.4	39.4	39.4
2023-04-26 19:32	39.2	39.2	39.2	39.1	39.1	39.1	39.1	39.1	39.1
2023-04-26 19:33	38.9	38.9	38.9	38.8	38.8	38.8	38.8	38.8	38.8
2023-04-26 19:34	37.6	37.6	37.6	37.5	37.5	37.5	37.5	37.5	37.5
2023-04-26 19:35	39.6	39.6	39.6	39.5	39.5	39.5	39.5	39.5	39.5
2023-04-26 19:36	39.4	39.4	39.4	39.3	39.3	39.3	39.3	39.3	39.3
2023-04-26 19:37	39.3	39.3	39.3	39.2	39.2	39.2	39.2	39.2	39.2
2023-04-26 19:38	39.9	39.9	39.9	39.8	39.8	39.8	39.8	39.8	39.8
2023-04-26 19:39	36.9	36.9	36.9	36.8	36.8	36.8	36.8	36.8	36.8
2023-04-26 19:40	42.4	42.4	42.4	42.3	42.3	42.3	42.3	42.3	42.3
2023-04-26 19:41	37.5	37.5	37.5	37.4	37.4	37.4	37.4	37.4	37.4
2023-04-26 19:42	38.7	38.7	38.7	38.6	38.6	38.6	38.6	38.6	38.6
2023-04-26 19:43	41.1	41.1	41.1	41	41	41	41	41	41
2023-04-26 19:44	40.4	40.4	40.4	40.3	40.3	40.3	40.3	40.3	40.3
2023-04-26 19:45	38.5	38.5	38.5	38.4	38.4	38.4	38.4	38.4	38.4
2023-04-26 19:46	39.1	39.1	39.1	39	39	39	39	39	39
2023-04-26 19:47	39.5	39.5	39.5	39.4	39.4	39.4	39.4	39.4	39.4
2023-04-26 19:48	39.2	39.2	39.2	39.1	39.1	39.1	39.1	39.1	39.1
2023-04-26 19:49	38.1	38.1	38.1	38	38	38	38	38	38
2023-04-26 19:50	43.4	43.4	43.4	43.3	43.3	43.3	43.3	43.3	43.3
2023-04-26 19:51	37.7	37.7	37.7	37.6	37.6	37.6	37.6	37.6	37.6
2023-04-26 19:52	38.4	38.4	38.4	38.3	38.3	38.3	38.3	38.3	38.3
2023-04-26 19:53	43.2	43.2	43.2	43.1	43.1	43.1	43.1	43.1	43.1
2023-04-26 19:54	41.3	41.3	41.3	41.2	41.2	41.2	41.2	41.2	41.2
2023-04-26 19:55	38.1	38.1	38.1	38	38	38	38	38	38
2023-04-26 19:56	42.9	42.9	42.9	42.8	42.8	42.8	42.8	42.8	42.8
2023-04-26 19:57	42	42	42	41.9	41.9	41.9	41.9	41.9	41.9
2023-04-26 19:58	38	38	38	37.9	37.9	37.9	37.9	37.9	37.9
2023-04-26 19:59	38.9	38.9	38.9	38.8	38.8	38.8	38.8	38.8	38.8
2023-04-26 20:00	41.6	41.6	41.6	41.5	41.5	41.5	41.5	41.5	41.5
2023-04-26 20:01	46.7	46.7	46.7	46.6	46.6	46.6	46.6	46.6	46.6
2023-04-26 20:02	42.5	42.5	42.5	42.4	42.4	42.4	42.4	42.4	42.4
2023-04-26 20:03	39	39	39	38.9	38.9	38.9	38.9	38.9	38.9
2023-04-26 20:04	38.9	38.9	38.9	38.8	38.8	38.8	38.8	38.8	38.8
2023-04-26 20:05	41.7	41.7	41.7	41.6	41.6	41.6	41.6	41.6	41.6
2023-04-26 20:06	39.4	39.4	39.4	39.3	39.3	39.3	39.3	39.3	39.3
2023-04-26 20:07	39.3	39.3	39.3	39.2	39.2	39.2	39.2	39.2	39.2
2023-04-26 20:08	38	38	38	37.9	37.9	37.9	37.9	37.9	37.9
2023-04-26 20:09	41.5	41.5	41.5	41.4	41.4	41.4	41.4	41.4	41.4
2023-04-26 20:10	43.3	43.3	43.3	43.2	43.2	43.2	43.2	43.2	43.2
2023-04-26 20:11	37	37	37	36.9	36.9	36.9	36.9	36.9	36.9
2023-04-26 20:12	36.1	36.1	36.1	36	36	36	36	36	36

2023-04-26 20:13	37.4	37.4	37.4	37.3	37.3	37.3	37.3	37.3	37.3
2023-04-26 20:14	36	36	36	35.9	35.9	35.9	35.9	35.9	35.9
2023-04-26 20:15	43.2	43.2	43.2	43.1	43.1	43.1	43.1	43.1	43.1
2023-04-26 20:16	40	40	40	39.9	39.9	39.9	39.9	39.9	39.9
2023-04-26 20:17	41.7	41.7	41.7	41.6	41.6	41.6	41.6	41.6	41.6
2023-04-26 20:18	40.4	40.4	40.4	40.3	40.3	40.3	40.3	40.3	40.3
2023-04-26 20:19	34.8	34.8	34.8	34.7	34.7	34.7	34.7	34.7	34.7
2023-04-26 20:20	37	37	37	36.9	36.9	36.9	36.9	36.9	36.9
2023-04-26 20:21	40.7	40.7	40.7	40.6	40.6	40.6	40.6	40.6	40.6
2023-04-26 20:22	35	35	35	34.9	34.9	34.9	34.9	34.9	34.9
2023-04-26 20:23	37	37	37	36.9	36.9	36.9	36.9	36.9	36.9
2023-04-26 20:24	39.8	39.8	39.8	39.7	39.7	39.7	39.7	39.7	39.7
2023-04-26 20:25	35.9	35.9	35.9	35.8	35.8	35.8	35.8	35.8	35.8
2023-04-26 20:26	37.3	37.3	37.3	37.2	37.2	37.2	37.2	37.2	37.2
2023-04-26 20:27	36.2	36.2	36.2	36.1	36.1	36.1	36.1	36.1	36.1
2023-04-26 20:28	39.1	39.1	39.1	39	39	39	39	39	39
2023-04-26 20:29	36.9	36.9	36.9	36.8	36.8	36.8	36.8	36.8	36.8
2023-04-26 20:30	36.1	36.1	36.1	36	36	36	36	36	36
2023-04-26 20:31	37.2	37.2	37.2	37.1	37.1	37.1	37.1	37.1	37.1
2023-04-26 20:32	35.4	35.4	35.4	35.3	35.3	35.3	35.3	35.3	35.3
2023-04-26 20:33	38.6	38.6	38.6	38.5	38.5	38.5	38.5	38.5	38.5
2023-04-26 20:34	38.3	38.3	38.3	38.2	38.2	38.2	38.2	38.2	38.2
2023-04-26 20:35	37.7	37.7	37.7	37.6	37.6	37.6	37.6	37.6	37.6
2023-04-26 20:36	35.6	35.6	35.6	35.5	35.5	35.5	35.5	35.5	35.5
2023-04-26 20:37	36.7	36.7	36.7	36.6	36.6	36.6	36.6	36.6	36.6
2023-04-26 20:38	39.8	39.8	39.8	39.7	39.7	39.7	39.7	39.7	39.7
2023-04-26 20:39	37.8	37.8	37.8	37.7	37.7	37.7	37.7	37.7	37.7
2023-04-26 20:40	37.4	37.4	37.4	37.3	37.3	37.3	37.3	37.3	37.3
2023-04-26 20:41	37.9	37.9	37.9	37.8	37.8	37.8	37.8	37.8	37.8
2023-04-26 20:42	37.4	37.4	37.4	37.3	37.3	37.3	37.3	37.3	37.3
2023-04-26 20:43	35.7	35.7	35.7	35.6	35.6	35.6	35.6	35.6	35.6
2023-04-26 20:44	36.8	36.8	36.8	36.7	36.7	36.7	36.7	36.7	36.7
2023-04-26 20:45	37.2	37.2	37.2	37.1	37.1	37.1	37.1	37.1	37.1
2023-04-26 20:46	37.6	37.6	37.6	37.5	37.5	37.5	37.5	37.5	37.5
2023-04-26 20:47	36.8	36.8	36.8	36.7	36.7	36.7	36.7	36.7	36.7
2023-04-26 20:48	37.9	37.9	37.9	37.8	37.8	37.8	37.8	37.8	37.8
2023-04-26 20:49	38.2	38.2	38.2	38.1	38.1	38.1	38.1	38.1	38.1
2023-04-26 20:50	38.5	38.5	38.5	38.4	38.4	38.4	38.4	38.4	38.4
2023-04-26 20:51	50.3	50.3	50.3	50.2	50.2	50.2	50.2	50.2	50.2
2023-04-26 20:52	38.3	38.3	38.3	38.2	38.2	38.2	38.2	38.2	38.2
2023-04-26 20:53	36.5	36.5	36.5	36.4	36.4	36.4	36.4	36.4	36.4
2023-04-26 20:54	36.9	36.9	36.9	36.8	36.8	36.8	36.8	36.8	36.8
2023-04-26 20:55	41.8	41.8	41.8	41.7	41.7	41.7	41.7	41.7	41.7
2023-04-26 20:56	39.8	39.8	39.8	39.7	39.7	39.7	39.7	39.7	39.7
2023-04-26 20:57	36.4	36.4	36.4	36.3	36.3	36.3	36.3	36.3	36.3
2023-04-26 20:58	36.1	36.1	36.1	36	36	36	36	36	36
2023-04-26 20:59	37	37	37	36.9	36.9	36.9	36.9	36.9	36.9
2023-04-26 21:00	38.3	38.3	38.3	38.2	38.2	38.2	38.2	38.2	38.2
2023-04-26 21:01	36.7	36.7	36.7	36.6	36.6	36.6	36.6	36.6	36.6
2023-04-26 21:02	35.5	35.5	35.5	35.4	35.4	35.4	35.4	35.4	35.4

2023-04-26 21:03	39.5	39.5	39.5	39.4	39.4	39.4	39.4	39.4	39.4
2023-04-26 21:04	38.6	38.6	38.6	38.5	38.5	38.5	38.5	38.5	38.5
2023-04-26 21:05	36.4	36.4	36.4	36.3	36.3	36.3	36.3	36.3	36.3
2023-04-26 21:06	36.8	36.8	36.8	36.7	36.7	36.7	36.7	36.7	36.7
2023-04-26 21:07	38.5	38.5	38.5	38.4	38.4	38.4	38.4	38.4	38.4
2023-04-26 21:08	38.5	38.5	38.5	38.4	38.4	38.4	38.4	38.4	38.4
2023-04-26 21:09	36	36	36	35.9	35.9	35.9	35.9	35.9	35.9
2023-04-26 21:10	35.3	35.3	35.3	35.2	35.2	35.2	35.2	35.2	35.2
2023-04-26 21:11	36.8	36.8	36.8	36.7	36.7	36.7	36.7	36.7	36.7
2023-04-26 21:12	37.3	37.3	37.3	37.2	37.2	37.2	37.2	37.2	37.2
2023-04-26 21:13	37.6	37.6	37.6	37.5	37.5	37.5	37.5	37.5	37.5
2023-04-26 21:14	35	35	35	34.9	34.9	34.9	34.9	34.9	34.9
2023-04-26 21:15	35.1	35.1	35.1	35	35	35	35	35	35
2023-04-26 21:16	35.7	35.7	35.7	35.6	35.6	35.6	35.6	35.6	35.6
2023-04-26 21:17	36.5	36.5	36.5	36.4	36.4	36.4	36.4	36.4	36.4
2023-04-26 21:18	35.7	35.7	35.7	35.6	35.6	35.6	35.6	35.6	35.6
2023-04-26 21:19	35.9	35.9	35.9	35.8	35.8	35.8	35.8	35.8	35.8
2023-04-26 21:20	43.4	43.4	43.4	43.3	43.3	43.3	43.3	43.3	43.3
2023-04-26 21:21	38.2	38.2	38.2	38.1	38.1	38.1	38.1	38.1	38.1
2023-04-26 21:22	36.1	36.1	36.1	36	36	36	36	36	36
2023-04-26 21:23	38.6	38.6	38.6	38.5	38.5	38.5	38.5	38.5	38.5
2023-04-26 21:24	34.4	34.4	34.4	34.3	34.3	34.3	34.3	34.3	34.3
2023-04-26 21:25	36.5	36.5	36.5	36.4	36.4	36.4	36.4	36.4	36.4
2023-04-26 21:26	35.3	35.3	35.3	35.2	35.2	35.2	35.2	35.2	35.2
2023-04-26 21:27	35.6	35.6	35.6	35.5	35.5	35.5	35.5	35.5	35.5
2023-04-26 21:28	37.5	37.5	37.5	37.4	37.4	37.4	37.4	37.4	37.4
2023-04-26 21:29	37.4	37.4	37.4	37.3	37.3	37.3	37.3	37.3	37.3
2023-04-26 21:30	33.7	33.7	33.7	33.6	33.6	33.6	33.6	33.6	33.6
2023-04-26 21:31	36.6	36.6	36.6	36.5	36.5	36.5	36.5	36.5	36.5
2023-04-26 21:32	37.7	37.7	37.7	37.6	37.6	37.6	37.6	37.6	37.6
2023-04-26 21:33	36.3	36.3	36.3	36.2	36.2	36.2	36.2	36.2	36.2
2023-04-26 21:34	44.9	44.9	44.9	44.8	44.8	44.8	44.8	44.8	44.8
2023-04-26 21:35	35.1	35.1	35.1	35	35	35	35	35	35
2023-04-26 21:36	37.8	37.8	37.8	37.7	37.7	37.7	37.7	37.7	37.7
2023-04-26 21:37	37.3	37.3	37.3	37.2	37.2	37.2	37.2	37.2	37.2
2023-04-26 21:38	36.3	36.3	36.3	36.2	36.2	36.2	36.2	36.2	36.2
2023-04-26 21:39	35	35	35	34.9	34.9	34.9	34.9	34.9	34.9
2023-04-26 21:40	35.9	35.9	35.9	35.8	35.8	35.8	35.8	35.8	35.8
2023-04-26 21:41	36	36	36	35.9	35.9	35.9	35.9	35.9	35.9
2023-04-26 21:42	38.6	38.6	38.6	38.5	38.5	38.5	38.5	38.5	38.5
2023-04-26 21:43	37.8	37.8	37.8	37.7	37.7	37.7	37.7	37.7	37.7
2023-04-26 21:44	38.5	38.5	38.5	38.4	38.4	38.4	38.4	38.4	38.4
2023-04-26 21:45	36.5	36.5	36.5	36.4	36.4	36.4	36.4	36.4	36.4
2023-04-26 21:46	38.1	38.1	38.1	38	38	38	38	38	38
2023-04-26 21:47	35.5	35.5	35.5	35.4	35.4	35.4	35.4	35.4	35.4
2023-04-26 21:48	34.8	34.8	34.8	34.7	34.7	34.7	34.7	34.7	34.7
2023-04-26 21:49	36.6	36.6	36.6	36.5	36.5	36.5	36.5	36.5	36.5
2023-04-26 21:50	37.3	37.3	37.3	37.2	37.2	37.2	37.2	37.2	37.2
2023-04-26 21:51	41.4	41.4	41.4	41.3	41.3	41.3	41.3	41.3	41.3
2023-04-26 21:52	40	40	40	39.9	39.9	39.9	39.9	39.9	39.9

2023-04-26 21:53	36	36	36	35.9	35.9	35.9	35.9	35.9	35.9
2023-04-26 21:54	37.7	37.7	37.7	37.6	37.6	37.6	37.6	37.6	37.6
2023-04-26 21:55	34.2	34.2	34.2	34.1	34.1	34.1	34.1	34.1	34.1
2023-04-26 21:56	39.9	39.9	39.9	39.8	39.8	39.8	39.8	39.8	39.8
2023-04-26 21:57	36.6	36.6	36.6	36.5	36.5	36.5	36.5	36.5	36.5
2023-04-26 21:58	35.9	35.9	35.9	35.8	35.8	35.8	35.8	35.8	35.8
2023-04-26 21:59	34	34	34	33.9	33.9	33.9	33.9	33.9	33.9
2023-04-26 22:00	42.2	42.2	42.2	42.1	42.1	42.1	42.1	42.1	42.1
2023-04-26 22:01	35.2	35.2	35.2	35.1	35.1	35.1	35.1	35.1	35.1
2023-04-26 22:02	37.2	37.2	37.2	37.1	37.1	37.1	37.1	37.1	37.1
2023-04-26 22:03	35.5	35.5	35.5	35.4	35.4	35.4	35.4	35.4	35.4
2023-04-26 22:04	37.1	37.1	37.1	37	37	37	37	37	37
2023-04-26 22:05	36.6	36.6	36.6	36.5	36.5	36.5	36.5	36.5	36.5
2023-04-26 22:06	34.2	34.2	34.2	34.1	34.1	34.1	34.1	34.1	34.1
2023-04-26 22:07	33.5	33.5	33.5	33.4	33.4	33.4	33.4	33.4	33.4
2023-04-26 22:08	35.2	35.2	35.2	35.1	35.1	35.1	35.1	35.1	35.1
2023-04-26 22:09	35.6	35.6	35.6	35.5	35.5	35.5	35.5	35.5	35.5
2023-04-26 22:10	33.2	33.2	33.2	33.1	33.1	33.1	33.1	33.1	33.1
2023-04-26 22:11	36.2	36.2	36.2	36.1	36.1	36.1	36.1	36.1	36.1
2023-04-26 22:12	35.6	35.6	35.6	35.5	35.5	35.5	35.5	35.5	35.5
2023-04-26 22:13	32.6	32.6	32.6	32.5	32.5	32.5	32.5	32.5	32.5
2023-04-26 22:14	34.7	34.7	34.7	34.6	34.6	34.6	34.6	34.6	34.6
2023-04-26 22:15	35.8	35.8	35.8	35.7	35.7	35.7	35.7	35.7	35.7
2023-04-26 22:16	35.9	35.9	35.9	35.8	35.8	35.8	35.8	35.8	35.8
2023-04-26 22:17	35.7	35.7	35.7	35.6	35.6	35.6	35.6	35.6	35.6
2023-04-26 22:18	36	36	36	35.9	35.9	35.9	35.9	35.9	35.9
2023-04-26 22:19	32.6	32.6	32.6	32.5	32.5	32.5	32.5	32.5	32.5
2023-04-26 22:20	33.8	33.8	33.8	33.7	33.7	33.7	33.7	33.7	33.7
2023-04-26 22:21	36.1	36.1	36.1	36	36	36	36	36	36
2023-04-26 22:22	35.7	35.7	35.7	35.6	35.6	35.6	35.6	35.6	35.6
2023-04-26 22:23	36.3	36.3	36.3	36.2	36.2	36.2	36.2	36.2	36.2
2023-04-26 22:24	45.3	45.3	45.3	45.2	45.2	45.2	45.2	45.2	45.2
2023-04-26 22:25	36.9	36.9	36.9	36.8	36.8	36.8	36.8	36.8	36.8
2023-04-26 22:26	36.4	36.4	36.4	36.3	36.3	36.3	36.3	36.3	36.3
2023-04-26 22:27	36.9	36.9	36.9	36.8	36.8	36.8	36.8	36.8	36.8
2023-04-26 22:28	37.7	37.7	37.7	37.6	37.6	37.6	37.6	37.6	37.6
2023-04-26 22:29	34.7	34.7	34.7	34.6	34.6	34.6	34.6	34.6	34.6
2023-04-26 22:30	34.9	34.9	34.9	34.8	34.8	34.8	34.8	34.8	34.8
2023-04-26 22:31	34.5	34.5	34.5	34.4	34.4	34.4	34.4	34.4	34.4
2023-04-26 22:32	38.1	38.1	38.1	38	38	38	38	38	38
2023-04-26 22:33	35	35	35	34.9	34.9	34.9	34.9	34.9	34.9
2023-04-26 22:34	35.6	35.6	35.6	35.5	35.5	35.5	35.5	35.5	35.5
2023-04-26 22:35	33.8	33.8	33.8	33.7	33.7	33.7	33.7	33.7	33.7
2023-04-26 22:36	35.4	35.4	35.4	35.3	35.3	35.3	35.3	35.3	35.3
2023-04-26 22:37	35.2	35.2	35.2	35.1	35.1	35.1	35.1	35.1	35.1
2023-04-26 22:38	35.9	35.9	35.9	35.8	35.8	35.8	35.8	35.8	35.8
2023-04-26 22:39	34.5	34.5	34.5	34.4	34.4	34.4	34.4	34.4	34.4
2023-04-26 22:40	37.3	37.3	37.3	37.2	37.2	37.2	37.2	37.2	37.2
2023-04-26 22:41	36.8	36.8	36.8	36.7	36.7	36.7	36.7	36.7	36.7
2023-04-26 22:42	35.9	35.9	35.9	35.8	35.8	35.8	35.8	35.8	35.8

2023-04-26 22:43	34	34	34	33.9	33.9	33.9	33.9	33.9	33.9
2023-04-26 22:44	36.5	36.5	36.5	36.4	36.4	36.4	36.4	36.4	36.4
2023-04-26 22:45	37.5	37.5	37.5	37.4	37.4	37.4	37.4	37.4	37.4
2023-04-26 22:46	35.1	35.1	35.1	35	35	35	35	35	35
2023-04-26 22:47	35.6	35.6	35.6	35.5	35.5	35.5	35.5	35.5	35.5
2023-04-26 22:48	44.7	44.7	44.7	44.6	44.6	44.6	44.6	44.6	44.6
2023-04-26 22:49	34.2	34.2	34.2	34.1	34.1	34.1	34.1	34.1	34.1
2023-04-26 22:50	33.5	33.5	33.5	33.4	33.4	33.4	33.4	33.4	33.4
2023-04-26 22:51	35.1	35.1	35.1	35	35	35	35	35	35
2023-04-26 22:52	37.5	37.5	37.5	37.4	37.4	37.4	37.4	37.4	37.4
2023-04-26 22:53	36.8	36.8	36.8	36.7	36.7	36.7	36.7	36.7	36.7
2023-04-26 22:54	34.9	34.9	34.9	34.8	34.8	34.8	34.8	34.8	34.8
2023-04-26 22:55	35.3	35.3	35.3	35.2	35.2	35.2	35.2	35.2	35.2
2023-04-26 22:56	35	35	35	34.9	34.9	34.9	34.9	34.9	34.9
2023-04-26 22:57	34.2	34.2	34.2	34.1	34.1	34.1	34.1	34.1	34.1
2023-04-26 22:58	37	37	37	36.9	36.9	36.9	36.9	36.9	36.9
2023-04-26 22:59	32.5	32.5	32.5	32.4	32.4	32.4	32.4	32.4	32.4
2023-04-26 23:00	34.2	34.2	34.2	34.1	34.1	34.1	34.1	34.1	34.1
2023-04-26 23:01	33.7	33.7	33.7	33.6	33.6	33.6	33.6	33.6	33.6
2023-04-26 23:02	38.1	38.1	38.1	38	38	38	38	38	38
2023-04-26 23:03	33.8	33.8	33.8	33.7	33.7	33.7	33.7	33.7	33.7
2023-04-26 23:04	34.4	34.4	34.4	34.3	34.3	34.3	34.3	34.3	34.3
2023-04-26 23:05	38	38	38	37.9	37.9	37.9	37.9	37.9	37.9
2023-04-26 23:06	35.5	35.5	35.5	35.4	35.4	35.4	35.4	35.4	35.4
2023-04-26 23:07	35	35	35	34.9	34.9	34.9	34.9	34.9	34.9
2023-04-26 23:08	33.8	33.8	33.8	33.7	33.7	33.7	33.7	33.7	33.7
2023-04-26 23:09	34.9	34.9	34.9	34.8	34.8	34.8	34.8	34.8	34.8
2023-04-26 23:10	34.1	34.1	34.1	34	34	34	34	34	34
2023-04-26 23:11	35.7	35.7	35.7	35.6	35.6	35.6	35.6	35.6	35.6
2023-04-26 23:12	38.6	38.6	38.6	38.5	38.5	38.5	38.5	38.5	38.5
2023-04-26 23:13	37.7	37.7	37.7	37.6	37.6	37.6	37.6	37.6	37.6
2023-04-26 23:14	33.4	33.4	33.4	33.3	33.3	33.3	33.3	33.3	33.3
2023-04-26 23:15	38.4	38.4	38.4	38.3	38.3	38.3	38.3	38.3	38.3
2023-04-26 23:16	36.8	36.8	36.8	36.7	36.7	36.7	36.7	36.7	36.7
2023-04-26 23:17	34.7	34.7	34.7	34.6	34.6	34.6	34.6	34.6	34.6
2023-04-26 23:18	40	40	40	39.9	39.9	39.9	39.9	39.9	39.9
2023-04-26 23:19	34.5	34.5	34.5	34.4	34.4	34.4	34.4	34.4	34.4
2023-04-26 23:20	34	34	34	33.9	33.9	33.9	33.9	33.9	33.9
2023-04-26 23:21	32.7	32.7	32.7	32.6	32.6	32.6	32.6	32.6	32.6
2023-04-26 23:22	36.2	36.2	36.2	36.1	36.1	36.1	36.1	36.1	36.1
2023-04-26 23:23	33.1	33.1	33.1	33	33	33	33	33	33
2023-04-26 23:24	35.2	35.2	35.2	35.1	35.1	35.1	35.1	35.1	35.1
2023-04-26 23:25	34.9	34.9	34.9	34.8	34.8	34.8	34.8	34.8	34.8
2023-04-26 23:26	34.8	34.8	34.8	34.7	34.7	34.7	34.7	34.7	34.7
2023-04-26 23:27	35	35	35	34.9	34.9	34.9	34.9	34.9	34.9
2023-04-26 23:28	34.2	34.2	34.2	34.1	34.1	34.1	34.1	34.1	34.1
2023-04-26 23:29	37.5	37.5	37.5	37.4	37.4	37.4	37.4	37.4	37.4
2023-04-26 23:30	39.9	39.9	39.9	39.8	39.8	39.8	39.8	39.8	39.8
2023-04-26 23:31	42.9	42.9	42.9	42.8	42.8	42.8	42.8	42.8	42.8
2023-04-26 23:32	35.4	35.4	35.4	35.3	35.3	35.3	35.3	35.3	35.3

2023-04-26 23:33	33.6	33.6	33.6	33.5	33.5	33.5	33.5	33.5	33.5
2023-04-26 23:34	34.7	34.7	34.7	34.6	34.6	34.6	34.6	34.6	34.6
2023-04-26 23:35	38.8	38.8	38.8	38.7	38.7	38.7	38.7	38.7	38.7
2023-04-26 23:36	40.6	40.6	40.6	40.5	40.5	40.5	40.5	40.5	40.5
2023-04-26 23:37	35.7	35.7	35.7	35.6	35.6	35.6	35.6	35.6	35.6
2023-04-26 23:38	39.4	39.4	39.4	39.3	39.3	39.3	39.3	39.3	39.3
2023-04-26 23:39	35.3	35.3	35.3	35.2	35.2	35.2	35.2	35.2	35.2
2023-04-26 23:40	34	34	34	33.9	33.9	33.9	33.9	33.9	33.9
2023-04-26 23:41	41.5	41.5	41.5	41.4	41.4	41.4	41.4	41.4	41.4
2023-04-26 23:42	37.5	37.5	37.5	37.4	37.4	37.4	37.4	37.4	37.4
2023-04-26 23:43	36.4	36.4	36.4	36.3	36.3	36.3	36.3	36.3	36.3
2023-04-26 23:44	34.5	34.5	34.5	34.4	34.4	34.4	34.4	34.4	34.4
2023-04-26 23:45	37	37	37	36.9	36.9	36.9	36.9	36.9	36.9
2023-04-26 23:46	36.1	36.1	36.1	36	36	36	36	36	36
2023-04-26 23:47	32.8	32.8	32.8	32.7	32.7	32.7	32.7	32.7	32.7
2023-04-26 23:48	33.6	33.6	33.6	33.5	33.5	33.5	33.5	33.5	33.5
2023-04-26 23:49	34.8	34.8	34.8	34.7	34.7	34.7	34.7	34.7	34.7
2023-04-26 23:50	39.9	39.9	39.9	39.8	39.8	39.8	39.8	39.8	39.8
2023-04-26 23:51	33.8	33.8	33.8	33.7	33.7	33.7	33.7	33.7	33.7
2023-04-26 23:52	34.1	34.1	34.1	34	34	34	34	34	34
2023-04-26 23:53	40.8	40.8	40.8	40.7	40.7	40.7	40.7	40.7	40.7
2023-04-26 23:54	35.6	35.6	35.6	35.5	35.5	35.5	35.5	35.5	35.5
2023-04-26 23:55	36.5	36.5	36.5	36.4	36.4	36.4	36.4	36.4	36.4
2023-04-26 23:56	40.5	40.5	40.5	40.4	40.4	40.4	40.4	40.4	40.4
2023-04-26 23:57	38.7	38.7	38.7	38.6	38.6	38.6	38.6	38.6	38.6
2023-04-26 23:58	35.2	35.2	35.2	35.1	35.1	35.1	35.1	35.1	35.1
2023-04-26 23:59	37.9	37.9	37.9	37.8	37.8	37.8	37.8	37.8	37.8
2023-04-27 00:00	37.7	37.7	37.7	37.6	37.6	37.6	37.6	37.6	37.6
2023-04-27 00:01	38	38	38	37.9	37.9	37.9	37.9	37.9	37.9
2023-04-27 00:02	32.6	32.6	32.6	32.5	32.5	32.5	32.5	32.5	32.5
2023-04-27 00:03	34	34	34	33.9	33.9	33.9	33.9	33.9	33.9
2023-04-27 00:04	33	33	33	32.9	32.9	32.9	32.9	32.9	32.9
2023-04-27 00:05	31.6	31.6	31.6	31.5	31.5	31.5	31.5	31.5	31.5
2023-04-27 00:06	33.4	33.4	33.4	33.3	33.3	33.3	33.3	33.3	33.3
2023-04-27 00:07	33.9	33.9	33.9	33.8	33.8	33.8	33.8	33.8	33.8
2023-04-27 00:08	34.1	34.1	34.1	34	34	34	34	34	34
2023-04-27 00:09	41.2	41.2	41.2	41.1	41.1	41.1	41.1	41.1	41.1
2023-04-27 00:10	35.2	35.2	35.2	35.1	35.1	35.1	35.1	35.1	35.1
2023-04-27 00:11	33.7	33.7	33.7	33.6	33.6	33.6	33.6	33.6	33.6
2023-04-27 00:12	36	36	36	35.9	35.9	35.9	35.9	35.9	35.9
2023-04-27 00:13	35.2	35.2	35.2	35.1	35.1	35.1	35.1	35.1	35.1
2023-04-27 00:14	35.6	35.6	35.6	35.5	35.5	35.5	35.5	35.5	35.5
2023-04-27 00:15	33.4	33.4	33.4	33.3	33.3	33.3	33.3	33.3	33.3
2023-04-27 00:16	34.5	34.5	34.5	34.4	34.4	34.4	34.4	34.4	34.4
2023-04-27 00:17	34.6	34.6	34.6	34.5	34.5	34.5	34.5	34.5	34.5
2023-04-27 00:18	36.7	36.7	36.7	36.6	36.6	36.6	36.6	36.6	36.6
2023-04-27 00:19	32.5	32.5	32.5	32.4	32.4	32.4	32.4	32.4	32.4
2023-04-27 00:20	32.7	32.7	32.7	32.6	32.6	32.6	32.6	32.6	32.6
2023-04-27 00:21	32.6	32.6	32.6	32.5	32.5	32.5	32.5	32.5	32.5
2023-04-27 00:22	34.6	34.6	34.6	34.5	34.5	34.5	34.5	34.5	34.5

2023-04-27 00:23	33.2	33.2	33.2	33.1	33.1	33.1	33.1	33.1	33.1
2023-04-27 00:24	33	33	33	32.9	32.9	32.9	32.9	32.9	32.9
2023-04-27 00:25	36	36	36	35.9	35.9	35.9	35.9	35.9	35.9
2023-04-27 00:26	34.6	34.6	34.6	34.5	34.5	34.5	34.5	34.5	34.5
2023-04-27 00:27	34.9	34.9	34.9	34.8	34.8	34.8	34.8	34.8	34.8
2023-04-27 00:28	34.4	34.4	34.4	34.3	34.3	34.3	34.3	34.3	34.3
2023-04-27 00:29	32.6	32.6	32.6	32.5	32.5	32.5	32.5	32.5	32.5
2023-04-27 00:30	31.6	31.6	31.6	31.5	31.5	31.5	31.5	31.5	31.5
2023-04-27 00:31	35.3	35.3	35.3	35.2	35.2	35.2	35.2	35.2	35.2
2023-04-27 00:32	34.8	34.8	34.8	34.7	34.7	34.7	34.7	34.7	34.7
2023-04-27 00:33	33.6	33.6	33.6	33.5	33.5	33.5	33.5	33.5	33.5
2023-04-27 00:34	36.9	36.9	36.9	36.8	36.8	36.8	36.8	36.8	36.8
2023-04-27 00:35	33.2	33.2	33.2	33.1	33.1	33.1	33.1	33.1	33.1
2023-04-27 00:36	31.5	31.5	31.5	31.4	31.4	31.4	31.4	31.4	31.4
2023-04-27 00:37	32.1	32.1	32.1	32	32	32	32	32	32
2023-04-27 00:38	32.1	32.1	32.1	32	32	32	32	32	32
2023-04-27 00:39	37.5	37.5	37.5	37.4	37.4	37.4	37.4	37.4	37.4
2023-04-27 00:40	34.8	34.8	34.8	34.7	34.7	34.7	34.7	34.7	34.7
2023-04-27 00:41	39.1	39.1	39.1	39	39	39	39	39	39
2023-04-27 00:42	32.7	32.7	32.7	32.6	32.6	32.6	32.6	32.6	32.6
2023-04-27 00:43	34.5	34.5	34.5	34.4	34.4	34.4	34.4	34.4	34.4
2023-04-27 00:44	35.3	35.3	35.3	35.2	35.2	35.2	35.2	35.2	35.2
2023-04-27 00:45	34.8	34.8	34.8	34.7	34.7	34.7	34.7	34.7	34.7
2023-04-27 00:46	35.3	35.3	35.3	35.2	35.2	35.2	35.2	35.2	35.2
2023-04-27 00:47	36.7	36.7	36.7	36.6	36.6	36.6	36.6	36.6	36.6
2023-04-27 00:48	34.5	34.5	34.5	34.4	34.4	34.4	34.4	34.4	34.4
2023-04-27 00:49	35.8	35.8	35.8	35.7	35.7	35.7	35.7	35.7	35.7
2023-04-27 00:50	36.4	36.4	36.4	36.3	36.3	36.3	36.3	36.3	36.3
2023-04-27 00:51	34.1	34.1	34.1	34	34	34	34	34	34
2023-04-27 00:52	33.5	33.5	33.5	33.4	33.4	33.4	33.4	33.4	33.4
2023-04-27 00:53	33	33	33	32.9	32.9	32.9	32.9	32.9	32.9
2023-04-27 00:54	32.3	32.3	32.3	32.2	32.2	32.2	32.2	32.2	32.2
2023-04-27 00:55	32	32	32	31.9	31.9	31.9	31.9	31.9	31.9
2023-04-27 00:56	34.5	34.5	34.5	34.4	34.4	34.4	34.4	34.4	34.4
2023-04-27 00:57	34.3	34.3	34.3	34.2	34.2	34.2	34.2	34.2	34.2
2023-04-27 00:58	32.7	32.7	32.7	32.6	32.6	32.6	32.6	32.6	32.6
2023-04-27 00:59	35.6	35.6	35.6	35.5	35.5	35.5	35.5	35.5	35.5
2023-04-27 01:00	36.3	36.3	36.3	36.2	36.2	36.2	36.2	36.2	36.2
2023-04-27 01:01	37.2	37.2	37.2	37.1	37.1	37.1	37.1	37.1	37.1
2023-04-27 01:02	32.2	32.2	32.2	32.1	32.1	32.1	32.1	32.1	32.1
2023-04-27 01:03	35.6	35.6	35.6	35.5	35.5	35.5	35.5	35.5	35.5
2023-04-27 01:04	32.8	32.8	32.8	32.7	32.7	32.7	32.7	32.7	32.7
2023-04-27 01:05	34.7	34.7	34.7	34.6	34.6	34.6	34.6	34.6	34.6
2023-04-27 01:06	36.3	36.3	36.3	36.2	36.2	36.2	36.2	36.2	36.2
2023-04-27 01:07	36.7	36.7	36.7	36.6	36.6	36.6	36.6	36.6	36.6
2023-04-27 01:08	32.2	32.2	32.2	32.1	32.1	32.1	32.1	32.1	32.1
2023-04-27 01:09	33.1	33.1	33.1	33	33	33	33	33	33
2023-04-27 01:10	36	36	36	35.9	35.9	35.9	35.9	35.9	35.9
2023-04-27 01:11	35.1	35.1	35.1	35	35	35	35	35	35
2023-04-27 01:12	36.3	36.3	36.3	36.2	36.2	36.2	36.2	36.2	36.2

2023-04-27 01:13	32	32	32	31.9	31.9	31.9	31.9	31.9	31.9
2023-04-27 01:14	34	34	34	33.9	33.9	33.9	33.9	33.9	33.9
2023-04-27 01:15	34	34	34	33.9	33.9	33.9	33.9	33.9	33.9
2023-04-27 01:16	34.9	34.9	34.9	34.8	34.8	34.8	34.8	34.8	34.8
2023-04-27 01:17	33.1	33.1	33.1	33	33	33	33	33	33
2023-04-27 01:18	32.2	32.2	32.2	32.1	32.1	32.1	32.1	32.1	32.1
2023-04-27 01:19	34.6	34.6	34.6	34.5	34.5	34.5	34.5	34.5	34.5
2023-04-27 01:20	32.5	32.5	32.5	32.4	32.4	32.4	32.4	32.4	32.4
2023-04-27 01:21	32.1	32.1	32.1	32	32	32	32	32	32
2023-04-27 01:22	35.8	35.8	35.8	35.7	35.7	35.7	35.7	35.7	35.7
2023-04-27 01:23	32.4	32.4	32.4	32.3	32.3	32.3	32.3	32.3	32.3
2023-04-27 01:24	33.2	33.2	33.2	33.1	33.1	33.1	33.1	33.1	33.1
2023-04-27 01:25	34.2	34.2	34.2	34.1	34.1	34.1	34.1	34.1	34.1
2023-04-27 01:26	35.7	35.7	35.7	35.6	35.6	35.6	35.6	35.6	35.6
2023-04-27 01:27	33.3	33.3	33.3	33.2	33.2	33.2	33.2	33.2	33.2
2023-04-27 01:28	33.9	33.9	33.9	33.8	33.8	33.8	33.8	33.8	33.8
2023-04-27 01:29	32.9	32.9	32.9	32.8	32.8	32.8	32.8	32.8	32.8
2023-04-27 01:30	35.6	35.6	35.6	35.5	35.5	35.5	35.5	35.5	35.5
2023-04-27 01:31	35	35	35	34.9	34.9	34.9	34.9	34.9	34.9
2023-04-27 01:32	36.7	36.7	36.7	36.6	36.6	36.6	36.6	36.6	36.6
2023-04-27 01:33	40	40	40	39.9	39.9	39.9	39.9	39.9	39.9
2023-04-27 01:34	33.6	33.6	33.6	33.5	33.5	33.5	33.5	33.5	33.5
2023-04-27 01:35	35.4	35.4	35.4	35.3	35.3	35.3	35.3	35.3	35.3
2023-04-27 01:36	31.8	31.8	31.8	31.7	31.7	31.7	31.7	31.7	31.7
2023-04-27 01:37	31.9	31.9	31.9	31.8	31.8	31.8	31.8	31.8	31.8
2023-04-27 01:38	38.7	38.7	38.7	38.6	38.6	38.6	38.6	38.6	38.6
2023-04-27 01:39	32.1	32.1	32.1	32	32	32	32	32	32
2023-04-27 01:40	33.3	33.3	33.3	33.2	33.2	33.2	33.2	33.2	33.2
2023-04-27 01:41	34.3	34.3	34.3	34.2	34.2	34.2	34.2	34.2	34.2
2023-04-27 01:42	34.2	34.2	34.2	34.1	34.1	34.1	34.1	34.1	34.1
2023-04-27 01:43	35.2	35.2	35.2	35.1	35.1	35.1	35.1	35.1	35.1
2023-04-27 01:44	32.8	32.8	32.8	32.7	32.7	32.7	32.7	32.7	32.7
2023-04-27 01:45	36	36	36	35.9	35.9	35.9	35.9	35.9	35.9
2023-04-27 01:46	34.1	34.1	34.1	34	34	34	34	34	34
2023-04-27 01:47	37	37	37	36.9	36.9	36.9	36.9	36.9	36.9
2023-04-27 01:48	33.8	33.8	33.8	33.7	33.7	33.7	33.7	33.7	33.7
2023-04-27 01:49	37.6	37.6	37.6	37.5	37.5	37.5	37.5	37.5	37.5
2023-04-27 01:50	33	33	33	32.9	32.9	32.9	32.9	32.9	32.9
2023-04-27 01:51	33.8	33.8	33.8	33.7	33.7	33.7	33.7	33.7	33.7
2023-04-27 01:52	37.3	37.3	37.3	37.2	37.2	37.2	37.2	37.2	37.2
2023-04-27 01:53	40.4	40.4	40.4	40.3	40.3	40.3	40.3	40.3	40.3
2023-04-27 01:54	34.4	34.4	34.4	34.3	34.3	34.3	34.3	34.3	34.3
2023-04-27 01:55	35.1	35.1	35.1	35	35	35	35	35	35
2023-04-27 01:56	35.1	35.1	35.1	35	35	35	35	35	35
2023-04-27 01:57	34.6	34.6	34.6	34.5	34.5	34.5	34.5	34.5	34.5
2023-04-27 01:58	34	34	34	33.9	33.9	33.9	33.9	33.9	33.9
2023-04-27 01:59	33.8	33.8	33.8	33.7	33.7	33.7	33.7	33.7	33.7
2023-04-27 02:00	34.5	34.5	34.5	34.4	34.4	34.4	34.4	34.4	34.4
2023-04-27 02:01	34.2	34.2	34.2	34.1	34.1	34.1	34.1	34.1	34.1
2023-04-27 02:02	35.8	35.8	35.8	35.7	35.7	35.7	35.7	35.7	35.7

2023-04-27 02:03	36.1	36.1	36.1	36	36	36	36	36	36
2023-04-27 02:04	33.3	33.3	33.3	33.2	33.2	33.2	33.2	33.2	33.2
2023-04-27 02:05	32.7	32.7	32.7	32.6	32.6	32.6	32.6	32.6	32.6
2023-04-27 02:06	35.9	35.9	35.9	35.8	35.8	35.8	35.8	35.8	35.8
2023-04-27 02:07	35.9	35.9	35.9	35.8	35.8	35.8	35.8	35.8	35.8
2023-04-27 02:08	35	35	35	34.9	34.9	34.9	34.9	34.9	34.9
2023-04-27 02:09	40.4	40.4	40.4	40.3	40.3	40.3	40.3	40.3	40.3
2023-04-27 02:10	34.7	34.7	34.7	34.6	34.6	34.6	34.6	34.6	34.6
2023-04-27 02:11	33.7	33.7	33.7	33.6	33.6	33.6	33.6	33.6	33.6
2023-04-27 02:12	31.9	31.9	31.9	31.8	31.8	31.8	31.8	31.8	31.8
2023-04-27 02:13	33.2	33.2	33.2	33.1	33.1	33.1	33.1	33.1	33.1
2023-04-27 02:14	32.2	32.2	32.2	32.1	32.1	32.1	32.1	32.1	32.1
2023-04-27 02:15	32	32	32	31.9	31.9	31.9	31.9	31.9	31.9
2023-04-27 02:16	31.7	31.7	31.7	31.6	31.6	31.6	31.6	31.6	31.6
2023-04-27 02:17	34.2	34.2	34.2	34.1	34.1	34.1	34.1	34.1	34.1
2023-04-27 02:18	32.9	32.9	32.9	32.8	32.8	32.8	32.8	32.8	32.8
2023-04-27 02:19	32.2	32.2	32.2	32.1	32.1	32.1	32.1	32.1	32.1
2023-04-27 02:20	33.9	33.9	33.9	33.8	33.8	33.8	33.8	33.8	33.8
2023-04-27 02:21	32.9	32.9	32.9	32.8	32.8	32.8	32.8	32.8	32.8
2023-04-27 02:22	34.3	34.3	34.3	34.2	34.2	34.2	34.2	34.2	34.2
2023-04-27 02:23	32.4	32.4	32.4	32.3	32.3	32.3	32.3	32.3	32.3
2023-04-27 02:24	32.7	32.7	32.7	32.6	32.6	32.6	32.6	32.6	32.6
2023-04-27 02:25	39.6	39.6	39.6	39.5	39.5	39.5	39.5	39.5	39.5
2023-04-27 02:26	36.5	36.5	36.5	36.4	36.4	36.4	36.4	36.4	36.4
2023-04-27 02:27	32.7	32.7	32.7	32.6	32.6	32.6	32.6	32.6	32.6
2023-04-27 02:28	36.1	36.1	36.1	36	36	36	36	36	36
2023-04-27 02:29	33.3	33.3	33.3	33.2	33.2	33.2	33.2	33.2	33.2
2023-04-27 02:30	34	34	34	33.9	33.9	33.9	33.9	33.9	33.9
2023-04-27 02:31	32.3	32.3	32.3	32.2	32.2	32.2	32.2	32.2	32.2
2023-04-27 02:32	32.7	32.7	32.7	32.6	32.6	32.6	32.6	32.6	32.6
2023-04-27 02:33	33.5	33.5	33.5	33.4	33.4	33.4	33.4	33.4	33.4
2023-04-27 02:34	33.5	33.5	33.5	33.4	33.4	33.4	33.4	33.4	33.4
2023-04-27 02:35	36.6	36.6	36.6	36.5	36.5	36.5	36.5	36.5	36.5
2023-04-27 02:36	39.8	39.8	39.8	39.7	39.7	39.7	39.7	39.7	39.7
2023-04-27 02:37	40.8	40.8	40.8	40.7	40.7	40.7	40.7	40.7	40.7
2023-04-27 02:38	39.2	39.2	39.2	39.1	39.1	39.1	39.1	39.1	39.1
2023-04-27 02:39	41	41	41	40.9	40.9	40.9	40.9	40.9	40.9
2023-04-27 02:40	34.3	34.3	34.3	34.2	34.2	34.2	34.2	34.2	34.2
2023-04-27 02:41	34.4	34.4	34.4	34.3	34.3	34.3	34.3	34.3	34.3
2023-04-27 02:42	35.2	35.2	35.2	35.1	35.1	35.1	35.1	35.1	35.1
2023-04-27 02:43	35.5	35.5	35.5	35.4	35.4	35.4	35.4	35.4	35.4
2023-04-27 02:44	35.1	35.1	35.1	35	35	35	35	35	35
2023-04-27 02:45	35.4	35.4	35.4	35.3	35.3	35.3	35.3	35.3	35.3
2023-04-27 02:46	33.8	33.8	33.8	33.7	33.7	33.7	33.7	33.7	33.7
2023-04-27 02:47	34.1	34.1	34.1	34	34	34	34	34	34
2023-04-27 02:48	34.8	34.8	34.8	34.7	34.7	34.7	34.7	34.7	34.7
2023-04-27 02:49	34.9	34.9	34.9	34.8	34.8	34.8	34.8	34.8	34.8
2023-04-27 02:50	34.8	34.8	34.8	34.7	34.7	34.7	34.7	34.7	34.7
2023-04-27 02:51	35.4	35.4	35.4	35.3	35.3	35.3	35.3	35.3	35.3
2023-04-27 02:52	34.4	34.4	34.4	34.3	34.3	34.3	34.3	34.3	34.3

2023-04-27 02:53	34	34	34	33.9	33.9	33.9	33.9	33.9	33.9
2023-04-27 02:54	39.1	39.1	39.1	39	39	39	39	39	39
2023-04-27 02:55	32.8	32.8	32.8	32.7	32.7	32.7	32.7	32.7	32.7
2023-04-27 02:56	33	33	33	32.9	32.9	32.9	32.9	32.9	32.9
2023-04-27 02:57	33	33	33	32.9	32.9	32.9	32.9	32.9	32.9
2023-04-27 02:58	32.6	32.6	32.6	32.5	32.5	32.5	32.5	32.5	32.5
2023-04-27 02:59	34.4	34.4	34.4	34.3	34.3	34.3	34.3	34.3	34.3
2023-04-27 03:00	33	33	33	32.9	32.9	32.9	32.9	32.9	32.9
2023-04-27 03:01	32.9	32.9	32.9	32.8	32.8	32.8	32.8	32.8	32.8
2023-04-27 03:02	33	33	33	32.9	32.9	32.9	32.9	32.9	32.9
2023-04-27 03:03	32.7	32.7	32.7	32.6	32.6	32.6	32.6	32.6	32.6
2023-04-27 03:04	33	33	33	32.9	32.9	32.9	32.9	32.9	32.9
2023-04-27 03:05	33.8	33.8	33.8	33.7	33.7	33.7	33.7	33.7	33.7
2023-04-27 03:06	33.3	33.3	33.3	33.2	33.2	33.2	33.2	33.2	33.2
2023-04-27 03:07	36.4	36.4	36.4	36.3	36.3	36.3	36.3	36.3	36.3
2023-04-27 03:08	36.7	36.7	36.7	36.6	36.6	36.6	36.6	36.6	36.6
2023-04-27 03:09	36.2	36.2	36.2	36.1	36.1	36.1	36.1	36.1	36.1
2023-04-27 03:10	33.8	33.8	33.8	33.7	33.7	33.7	33.7	33.7	33.7
2023-04-27 03:11	39.8	39.8	39.8	39.7	39.7	39.7	39.7	39.7	39.7
2023-04-27 03:12	40.5	40.5	40.5	40.4	40.4	40.4	40.4	40.4	40.4
2023-04-27 03:13	42.6	42.6	42.6	42.5	42.5	42.5	42.5	42.5	42.5
2023-04-27 03:14	36.8	36.8	36.8	36.7	36.7	36.7	36.7	36.7	36.7
2023-04-27 03:15	36.9	36.9	36.9	36.8	36.8	36.8	36.8	36.8	36.8
2023-04-27 03:16	44.1	44.1	44.1	44	44	44	44	44	44
2023-04-27 03:17	34	34	34	33.9	33.9	33.9	33.9	33.9	33.9
2023-04-27 03:18	34.1	34.1	34.1	34	34	34	34	34	34
2023-04-27 03:19	36.1	36.1	36.1	36	36	36	36	36	36
2023-04-27 03:20	43.3	43.3	43.3	43.2	43.2	43.2	43.2	43.2	43.2
2023-04-27 03:21	46.5	46.5	46.5	46.4	46.4	46.4	46.4	46.4	46.4
2023-04-27 03:22	32.8	32.8	32.8	32.7	32.7	32.7	32.7	32.7	32.7
2023-04-27 03:23	32.6	32.6	32.6	32.5	32.5	32.5	32.5	32.5	32.5
2023-04-27 03:24	32.7	32.7	32.7	32.6	32.6	32.6	32.6	32.6	32.6
2023-04-27 03:25	34.7	34.7	34.7	34.6	34.6	34.6	34.6	34.6	34.6
2023-04-27 03:26	33.4	33.4	33.4	33.3	33.3	33.3	33.3	33.3	33.3
2023-04-27 03:27	33.2	33.2	33.2	33.1	33.1	33.1	33.1	33.1	33.1
2023-04-27 03:28	32.9	32.9	32.9	32.8	32.8	32.8	32.8	32.8	32.8
2023-04-27 03:29	33.1	33.1	33.1	33	33	33	33	33	33
2023-04-27 03:30	32.8	32.8	32.8	32.7	32.7	32.7	32.7	32.7	32.7
2023-04-27 03:31	35.4	35.4	35.4	35.3	35.3	35.3	35.3	35.3	35.3
2023-04-27 03:32	33	33	33	32.9	32.9	32.9	32.9	32.9	32.9
2023-04-27 03:33	36.3	36.3	36.3	36.2	36.2	36.2	36.2	36.2	36.2
2023-04-27 03:34	34.1	34.1	34.1	34	34	34	34	34	34
2023-04-27 03:35	34.5	34.5	34.5	34.4	34.4	34.4	34.4	34.4	34.4
2023-04-27 03:36	35.1	35.1	35.1	35	35	35	35	35	35
2023-04-27 03:37	33	33	33	32.9	32.9	32.9	32.9	32.9	32.9
2023-04-27 03:38	32.7	32.7	32.7	32.6	32.6	32.6	32.6	32.6	32.6
2023-04-27 03:39	32.5	32.5	32.5	32.4	32.4	32.4	32.4	32.4	32.4
2023-04-27 03:40	33.4	33.4	33.4	33.3	33.3	33.3	33.3	33.3	33.3
2023-04-27 03:41	33.1	33.1	33.1	33	33	33	33	33	33
2023-04-27 03:42	33.2	33.2	33.2	33.1	33.1	33.1	33.1	33.1	33.1

2023-04-27 03:43	35.9	35.9	35.9	35.8	35.8	35.8	35.8	35.8	35.8
2023-04-27 03:44	33.5	33.5	33.5	33.4	33.4	33.4	33.4	33.4	33.4
2023-04-27 03:45	33.4	33.4	33.4	33.3	33.3	33.3	33.3	33.3	33.3
2023-04-27 03:46	35.4	35.4	35.4	35.3	35.3	35.3	35.3	35.3	35.3
2023-04-27 03:47	34.6	34.6	34.6	34.5	34.5	34.5	34.5	34.5	34.5
2023-04-27 03:48	34.5	34.5	34.5	34.4	34.4	34.4	34.4	34.4	34.4
2023-04-27 03:49	34.2	34.2	34.2	34.1	34.1	34.1	34.1	34.1	34.1
2023-04-27 03:50	35.3	35.3	35.3	35.2	35.2	35.2	35.2	35.2	35.2
2023-04-27 03:51	33.8	33.8	33.8	33.7	33.7	33.7	33.7	33.7	33.7
2023-04-27 03:52	34.7	34.7	34.7	34.6	34.6	34.6	34.6	34.6	34.6
2023-04-27 03:53	36.1	36.1	36.1	36	36	36	36	36	36
2023-04-27 03:54	35.3	35.3	35.3	35.2	35.2	35.2	35.2	35.2	35.2
2023-04-27 03:55	33.9	33.9	33.9	33.8	33.8	33.8	33.8	33.8	33.8
2023-04-27 03:56	33.8	33.8	33.8	33.7	33.7	33.7	33.7	33.7	33.7
2023-04-27 03:57	35.6	35.6	35.6	35.5	35.5	35.5	35.5	35.5	35.5
2023-04-27 03:58	33.1	33.1	33.1	33	33	33	33	33	33
2023-04-27 03:59	35.1	35.1	35.1	35	35	35	35	35	35
2023-04-27 04:00	32.8	32.8	32.8	32.7	32.7	32.7	32.7	32.7	32.7
2023-04-27 04:01	32.5	32.5	32.5	32.4	32.4	32.4	32.4	32.4	32.4
2023-04-27 04:02	32.7	32.7	32.7	32.6	32.6	32.6	32.6	32.6	32.6
2023-04-27 04:03	35.2	35.2	35.2	35.1	35.1	35.1	35.1	35.1	35.1
2023-04-27 04:04	33.7	33.7	33.7	33.6	33.6	33.6	33.6	33.6	33.6
2023-04-27 04:05	34.4	34.4	34.4	34.3	34.3	34.3	34.3	34.3	34.3
2023-04-27 04:06	33.2	33.2	33.2	33.1	33.1	33.1	33.1	33.1	33.1
2023-04-27 04:07	33	33	33	32.9	32.9	32.9	32.9	32.9	32.9
2023-04-27 04:08	33.3	33.3	33.3	33.2	33.2	33.2	33.2	33.2	33.2
2023-04-27 04:09	33.6	33.6	33.6	33.5	33.5	33.5	33.5	33.5	33.5
2023-04-27 04:10	33.4	33.4	33.4	33.3	33.3	33.3	33.3	33.3	33.3
2023-04-27 04:11	33.3	33.3	33.3	33.2	33.2	33.2	33.2	33.2	33.2
2023-04-27 04:12	37.9	37.9	37.9	37.8	37.8	37.8	37.8	37.8	37.8
2023-04-27 04:13	35.6	35.6	35.6	35.5	35.5	35.5	35.5	35.5	35.5
2023-04-27 04:14	36.6	36.6	36.6	36.5	36.5	36.5	36.5	36.5	36.5
2023-04-27 04:15	35	35	35	34.9	34.9	34.9	34.9	34.9	34.9
2023-04-27 04:16	33.3	33.3	33.3	33.2	33.2	33.2	33.2	33.2	33.2
2023-04-27 04:17	34.3	34.3	34.3	34.2	34.2	34.2	34.2	34.2	34.2
2023-04-27 04:18	34.4	34.4	34.4	34.3	34.3	34.3	34.3	34.3	34.3
2023-04-27 04:19	36.6	36.6	36.6	36.5	36.5	36.5	36.5	36.5	36.5
2023-04-27 04:20	36.3	36.3	36.3	36.2	36.2	36.2	36.2	36.2	36.2
2023-04-27 04:21	38.7	38.7	38.7	38.6	38.6	38.6	38.6	38.6	38.6
2023-04-27 04:22	37.9	37.9	37.9	37.8	37.8	37.8	37.8	37.8	37.8
2023-04-27 04:23	38.8	38.8	38.8	38.7	38.7	38.7	38.7	38.7	38.7
2023-04-27 04:24	37.9	37.9	37.9	37.8	37.8	37.8	37.8	37.8	37.8
2023-04-27 04:25	37.3	37.3	37.3	37.2	37.2	37.2	37.2	37.2	37.2
2023-04-27 04:26	39.3	39.3	39.3	39.2	39.2	39.2	39.2	39.2	39.2
2023-04-27 04:27	33.8	33.8	33.8	33.7	33.7	33.7	33.7	33.7	33.7
2023-04-27 04:28	40.6	40.6	40.6	40.5	40.5	40.5	40.5	40.5	40.5
2023-04-27 04:29	33.9	33.9	33.9	33.8	33.8	33.8	33.8	33.8	33.8
2023-04-27 04:30	34.8	34.8	34.8	34.7	34.7	34.7	34.7	34.7	34.7
2023-04-27 04:31	33.6	33.6	33.6	33.5	33.5	33.5	33.5	33.5	33.5
2023-04-27 04:32	33.3	33.3	33.3	33.2	33.2	33.2	33.2	33.2	33.2

2023-04-27 04:33	38.8	38.8	38.8	38.7	38.7	38.7	38.7	38.7	38.7
2023-04-27 04:34	35.7	35.7	35.7	35.6	35.6	35.6	35.6	35.6	35.6
2023-04-27 04:35	34.6	34.6	34.6	34.5	34.5	34.5	34.5	34.5	34.5
2023-04-27 04:36	35.5	35.5	35.5	35.4	35.4	35.4	35.4	35.4	35.4
2023-04-27 04:37	38.2	38.2	38.2	38.1	38.1	38.1	38.1	38.1	38.1
2023-04-27 04:38	33.4	33.4	33.4	33.3	33.3	33.3	33.3	33.3	33.3
2023-04-27 04:39	36.3	36.3	36.3	36.2	36.2	36.2	36.2	36.2	36.2
2023-04-27 04:40	33.6	33.6	33.6	33.5	33.5	33.5	33.5	33.5	33.5
2023-04-27 04:41	33.1	33.1	33.1	33	33	33	33	33	33
2023-04-27 04:42	32.9	32.9	32.9	32.8	32.8	32.8	32.8	32.8	32.8
2023-04-27 04:43	35.3	35.3	35.3	35.2	35.2	35.2	35.2	35.2	35.2
2023-04-27 04:44	35.9	35.9	35.9	35.8	35.8	35.8	35.8	35.8	35.8
2023-04-27 04:45	36.1	36.1	36.1	36	36	36	36	36	36
2023-04-27 04:46	33.7	33.7	33.7	33.6	33.6	33.6	33.6	33.6	33.6
2023-04-27 04:47	37.2	37.2	37.2	37.1	37.1	37.1	37.1	37.1	37.1
2023-04-27 04:48	37.9	37.9	37.9	37.8	37.8	37.8	37.8	37.8	37.8
2023-04-27 04:49	33.7	33.7	33.7	33.6	33.6	33.6	33.6	33.6	33.6
2023-04-27 04:50	37.3	37.3	37.3	37.2	37.2	37.2	37.2	37.2	37.2
2023-04-27 04:51	35.2	35.2	35.2	35.1	35.1	35.1	35.1	35.1	35.1
2023-04-27 04:52	36.7	36.7	36.7	36.6	36.6	36.6	36.6	36.6	36.6
2023-04-27 04:53	36.6	36.6	36.6	36.5	36.5	36.5	36.5	36.5	36.5
2023-04-27 04:54	34.5	34.5	34.5	34.4	34.4	34.4	34.4	34.4	34.4
2023-04-27 04:55	37.6	37.6	37.6	37.5	37.5	37.5	37.5	37.5	37.5
2023-04-27 04:56	35	35	35	34.9	34.9	34.9	34.9	34.9	34.9
2023-04-27 04:57	33.8	33.8	33.8	33.7	33.7	33.7	33.7	33.7	33.7
2023-04-27 04:58	34.2	34.2	34.2	34.1	34.1	34.1	34.1	34.1	34.1
2023-04-27 04:59	37.4	37.4	37.4	37.3	37.3	37.3	37.3	37.3	37.3
2023-04-27 05:00	35.1	35.1	35.1	35	35	35	35	35	35
2023-04-27 05:01	34.4	34.4	34.4	34.3	34.3	34.3	34.3	34.3	34.3
2023-04-27 05:02	37.1	37.1	37.1	37	37	37	37	37	37
2023-04-27 05:03	33.6	33.6	33.6	33.5	33.5	33.5	33.5	33.5	33.5
2023-04-27 05:04	34.8	34.8	34.8	34.7	34.7	34.7	34.7	34.7	34.7
2023-04-27 05:05	38.2	38.2	38.2	38.1	38.1	38.1	38.1	38.1	38.1
2023-04-27 05:06	34.2	34.2	34.2	34.1	34.1	34.1	34.1	34.1	34.1
2023-04-27 05:07	33.9	33.9	33.9	33.8	33.8	33.8	33.8	33.8	33.8
2023-04-27 05:08	34.3	34.3	34.3	34.2	34.2	34.2	34.2	34.2	34.2
2023-04-27 05:09	36.5	36.5	36.5	36.4	36.4	36.4	36.4	36.4	36.4
2023-04-27 05:10	35.2	35.2	35.2	35.1	35.1	35.1	35.1	35.1	35.1
2023-04-27 05:11	34.3	34.3	34.3	34.2	34.2	34.2	34.2	34.2	34.2
2023-04-27 05:12	36.2	36.2	36.2	36.1	36.1	36.1	36.1	36.1	36.1
2023-04-27 05:13	35.1	35.1	35.1	35	35	35	35	35	35
2023-04-27 05:14	35.2	35.2	35.2	35.1	35.1	35.1	35.1	35.1	35.1
2023-04-27 05:15	37.8	37.8	37.8	37.7	37.7	37.7	37.7	37.7	37.7
2023-04-27 05:16	38	38	38	37.9	37.9	37.9	37.9	37.9	37.9
2023-04-27 05:17	35	35	35	34.9	34.9	34.9	34.9	34.9	34.9
2023-04-27 05:18	36.7	36.7	36.7	36.6	36.6	36.6	36.6	36.6	36.6
2023-04-27 05:19	36.4	36.4	36.4	36.3	36.3	36.3	36.3	36.3	36.3
2023-04-27 05:20	38.1	38.1	38.1	38	38	38	38	38	38
2023-04-27 05:21	36.6	36.6	36.6	36.5	36.5	36.5	36.5	36.5	36.5
2023-04-27 05:22	38	38	38	37.9	37.9	37.9	37.9	37.9	37.9

2023-04-27 05:23	38.5	38.5	38.5	38.4	38.4	38.4	38.4	38.4	38.4
2023-04-27 05:24	39	39	39	38.9	38.9	38.9	38.9	38.9	38.9
2023-04-27 05:25	34.2	34.2	34.2	34.1	34.1	34.1	34.1	34.1	34.1
2023-04-27 05:26	33.7	33.7	33.7	33.6	33.6	33.6	33.6	33.6	33.6
2023-04-27 05:27	35.3	35.3	35.3	35.2	35.2	35.2	35.2	35.2	35.2
2023-04-27 05:28	39.5	39.5	39.5	39.4	39.4	39.4	39.4	39.4	39.4
2023-04-27 05:29	47	47	47	46.9	46.9	46.9	46.9	46.9	46.9
2023-04-27 05:30	36.7	36.7	36.7	36.6	36.6	36.6	36.6	36.6	36.6
2023-04-27 05:31	35.3	35.3	35.3	35.2	35.2	35.2	35.2	35.2	35.2
2023-04-27 05:32	35.4	35.4	35.4	35.3	35.3	35.3	35.3	35.3	35.3
2023-04-27 05:33	32.6	32.6	32.6	32.5	32.5	32.5	32.5	32.5	32.5
2023-04-27 05:34	35.1	35.1	35.1	35	35	35	35	35	35
2023-04-27 05:35	37	37	37	36.9	36.9	36.9	36.9	36.9	36.9
2023-04-27 05:36	35.5	35.5	35.5	35.4	35.4	35.4	35.4	35.4	35.4
2023-04-27 05:37	36.8	36.8	36.8	36.7	36.7	36.7	36.7	36.7	36.7
2023-04-27 05:38	36.7	36.7	36.7	36.6	36.6	36.6	36.6	36.6	36.6
2023-04-27 05:39	35.2	35.2	35.2	35.1	35.1	35.1	35.1	35.1	35.1
2023-04-27 05:40	36.3	36.3	36.3	36.2	36.2	36.2	36.2	36.2	36.2
2023-04-27 05:41	35.7	35.7	35.7	35.6	35.6	35.6	35.6	35.6	35.6
2023-04-27 05:42	35.4	35.4	35.4	35.3	35.3	35.3	35.3	35.3	35.3
2023-04-27 05:43	36.8	36.8	36.8	36.7	36.7	36.7	36.7	36.7	36.7
2023-04-27 05:44	34.1	34.1	34.1	34	34	34	34	34	34
2023-04-27 05:45	38.7	38.7	38.7	38.6	38.6	38.6	38.6	38.6	38.6
2023-04-27 05:46	36.6	36.6	36.6	36.5	36.5	36.5	36.5	36.5	36.5
2023-04-27 05:47	37.4	37.4	37.4	37.3	37.3	37.3	37.3	37.3	37.3
2023-04-27 05:48	35.1	35.1	35.1	35	35	35	35	35	35
2023-04-27 05:49	34.5	34.5	34.5	34.4	34.4	34.4	34.4	34.4	34.4
2023-04-27 05:50	35.6	35.6	35.6	35.5	35.5	35.5	35.5	35.5	35.5
2023-04-27 05:51	34.5	34.5	34.5	34.4	34.4	34.4	34.4	34.4	34.4
2023-04-27 05:52	35.4	35.4	35.4	35.3	35.3	35.3	35.3	35.3	35.3
2023-04-27 05:53	36.7	36.7	36.7	36.6	36.6	36.6	36.6	36.6	36.6
2023-04-27 05:54	37.2	37.2	37.2	37.1	37.1	37.1	37.1	37.1	37.1
2023-04-27 05:55	36.6	36.6	36.6	36.5	36.5	36.5	36.5	36.5	36.5
2023-04-27 05:56	39.4	39.4	39.4	39.3	39.3	39.3	39.3	39.3	39.3
2023-04-27 05:57	37.2	37.2	37.2	37.1	37.1	37.1	37.1	37.1	37.1
2023-04-27 05:58	40.3	40.3	40.3	40.2	40.2	40.2	40.2	40.2	40.2
2023-04-27 05:59	35.8	35.8	35.8	35.7	35.7	35.7	35.7	35.7	35.7
2023-04-27 06:00	34.5	34.5	34.5	34.4	34.4	34.4	34.4	34.4	34.4
2023-04-27 06:01	37	37	37	36.9	36.9	36.9	36.9	36.9	36.9
2023-04-27 06:02	40.6	40.6	40.6	40.5	40.5	40.5	40.5	40.5	40.5
2023-04-27 06:03	38.1	38.1	38.1	38	38	38	38	38	38
2023-04-27 06:04	39.2	39.2	39.2	39.1	39.1	39.1	39.1	39.1	39.1
2023-04-27 06:05	37	37	37	36.9	36.9	36.9	36.9	36.9	36.9
2023-04-27 06:06	37.6	37.6	37.6	37.5	37.5	37.5	37.5	37.5	37.5
2023-04-27 06:07	35.5	35.5	35.5	35.4	35.4	35.4	35.4	35.4	35.4
2023-04-27 06:08	37.2	37.2	37.2	37.1	37.1	37.1	37.1	37.1	37.1
2023-04-27 06:09	37.8	37.8	37.8	37.7	37.7	37.7	37.7	37.7	37.7
2023-04-27 06:10	40.3	40.3	40.3	40.2	40.2	40.2	40.2	40.2	40.2
2023-04-27 06:11	38.4	38.4	38.4	38.3	38.3	38.3	38.3	38.3	38.3
2023-04-27 06:12	38.1	38.1	38.1	38	38	38	38	38	38

2023-04-27 06:13	38.2	38.2	38.2	38.1	38.1	38.1	38.1	38.1	38.1
2023-04-27 06:14	36.2	36.2	36.2	36.1	36.1	36.1	36.1	36.1	36.1
2023-04-27 06:15	36.1	36.1	36.1	36	36	36	36	36	36
2023-04-27 06:16	39	39	39	38.9	38.9	38.9	38.9	38.9	38.9
2023-04-27 06:17	40.2	40.2	40.2	40.1	40.1	40.1	40.1	40.1	40.1
2023-04-27 06:18	37.9	37.9	37.9	37.8	37.8	37.8	37.8	37.8	37.8
2023-04-27 06:19	42.7	42.7	42.7	42.6	42.6	42.6	42.6	42.6	42.6
2023-04-27 06:20	38.3	38.3	38.3	38.2	38.2	38.2	38.2	38.2	38.2
2023-04-27 06:21	36.8	36.8	36.8	36.7	36.7	36.7	36.7	36.7	36.7
2023-04-27 06:22	40.7	40.7	40.7	40.6	40.6	40.6	40.6	40.6	40.6
2023-04-27 06:23	38.1	38.1	38.1	38	38	38	38	38	38
2023-04-27 06:24	35.7	35.7	35.7	35.6	35.6	35.6	35.6	35.6	35.6
2023-04-27 06:25	36.1	36.1	36.1	36	36	36	36	36	36
2023-04-27 06:26	39.8	39.8	39.8	39.7	39.7	39.7	39.7	39.7	39.7
2023-04-27 06:27	38.8	38.8	38.8	38.7	38.7	38.7	38.7	38.7	38.7
2023-04-27 06:28	40.8	40.8	40.8	40.7	40.7	40.7	40.7	40.7	40.7
2023-04-27 06:29	37.8	37.8	37.8	37.7	37.7	37.7	37.7	37.7	37.7
2023-04-27 06:30	39	39	39	38.9	38.9	38.9	38.9	38.9	38.9
2023-04-27 06:31	36.4	36.4	36.4	36.3	36.3	36.3	36.3	36.3	36.3
2023-04-27 06:32	41.8	41.8	41.8	41.7	41.7	41.7	41.7	41.7	41.7
2023-04-27 06:33	40.8	40.8	40.8	40.7	40.7	40.7	40.7	40.7	40.7
2023-04-27 06:34	38.6	38.6	38.6	38.5	38.5	38.5	38.5	38.5	38.5
2023-04-27 06:35	39.2	39.2	39.2	39.1	39.1	39.1	39.1	39.1	39.1
2023-04-27 06:36	36.9	36.9	36.9	36.8	36.8	36.8	36.8	36.8	36.8
2023-04-27 06:37	38.5	38.5	38.5	38.4	38.4	38.4	38.4	38.4	38.4
2023-04-27 06:38	39.8	39.8	39.8	39.7	39.7	39.7	39.7	39.7	39.7
2023-04-27 06:39	41.9	41.9	41.9	41.8	41.8	41.8	41.8	41.8	41.8
2023-04-27 06:40	38.7	38.7	38.7	38.6	38.6	38.6	38.6	38.6	38.6
2023-04-27 06:41	38.7	38.7	38.7	38.6	38.6	38.6	38.6	38.6	38.6
2023-04-27 06:42	40	40	40	39.9	39.9	39.9	39.9	39.9	39.9
2023-04-27 06:43	37.9	37.9	37.9	37.8	37.8	37.8	37.8	37.8	37.8
2023-04-27 06:44	36.8	36.8	36.8	36.7	36.7	36.7	36.7	36.7	36.7
2023-04-27 06:45	40.1	40.1	40.1	40	40	40	40	40	40
2023-04-27 06:46	40.2	40.2	40.2	40.1	40.1	40.1	40.1	40.1	40.1
2023-04-27 06:47	40.5	40.5	40.5	40.4	40.4	40.4	40.4	40.4	40.4
2023-04-27 06:48	39.3	39.3	39.3	39.2	39.2	39.2	39.2	39.2	39.2
2023-04-27 06:49	37	37	37	36.9	36.9	36.9	36.9	36.9	36.9
2023-04-27 06:50	39.5	39.5	39.5	39.4	39.4	39.4	39.4	39.4	39.4
2023-04-27 06:51	38.5	38.5	38.5	38.4	38.4	38.4	38.4	38.4	38.4
2023-04-27 06:52	36.4	36.4	36.4	36.3	36.3	36.3	36.3	36.3	36.3
2023-04-27 06:53	37.9	37.9	37.9	37.8	37.8	37.8	37.8	37.8	37.8
2023-04-27 06:54	38.6	38.6	38.6	38.5	38.5	38.5	38.5	38.5	38.5
2023-04-27 06:55	40.3	40.3	40.3	40.2	40.2	40.2	40.2	40.2	40.2
2023-04-27 06:56	39.3	39.3	39.3	39.2	39.2	39.2	39.2	39.2	39.2
2023-04-27 06:57	41.9	41.9	41.9	41.8	41.8	41.8	41.8	41.8	41.8
2023-04-27 06:58	39	39	39	38.9	38.9	38.9	38.9	38.9	38.9
2023-04-27 06:59	40.6	40.6	40.6	40.5	40.5	40.5	40.5	40.5	40.5
2023-04-27 07:00	39.3	39.3	39.3	39.2	39.2	39.2	39.2	39.2	39.2
2023-04-27 07:01	40.9	40.9	40.9	40.8	40.8	40.8	40.8	40.8	40.8
2023-04-27 07:02	41.3	41.3	41.3	41.2	41.2	41.2	41.2	41.2	41.2

2023-04-27 07:03	42	42	42	41.9	41.9	41.9	41.9	41.9	41.9
2023-04-27 07:04	40.2	40.2	40.2	40.1	40.1	40.1	40.1	40.1	40.1
2023-04-27 07:05	40	40	40	39.9	39.9	39.9	39.9	39.9	39.9
2023-04-27 07:06	39.4	39.4	39.4	39.3	39.3	39.3	39.3	39.3	39.3
2023-04-27 07:07	41.5	41.5	41.5	41.4	41.4	41.4	41.4	41.4	41.4
2023-04-27 07:08	40.1	40.1	40.1	40	40	40	40	40	40
2023-04-27 07:09	39.5	39.5	39.5	39.4	39.4	39.4	39.4	39.4	39.4
2023-04-27 07:10	41.3	41.3	41.3	41.2	41.2	41.2	41.2	41.2	41.2
2023-04-27 07:11	40.7	40.7	40.7	40.6	40.6	40.6	40.6	40.6	40.6
2023-04-27 07:12	43.6	43.6	43.6	43.5	43.5	43.5	43.5	43.5	43.5
2023-04-27 07:13	41.6	41.6	41.6	41.5	41.5	41.5	41.5	41.5	41.5
2023-04-27 07:14	42	42	42	41.9	41.9	41.9	41.9	41.9	41.9
2023-04-27 07:15	41	41	41	40.9	40.9	40.9	40.9	40.9	40.9
2023-04-27 07:16	38.7	38.7	38.7	38.6	38.6	38.6	38.6	38.6	38.6
2023-04-27 07:17	41.8	41.8	41.8	41.7	41.7	41.7	41.7	41.7	41.7
2023-04-27 07:18	45.6	45.6	45.6	45.5	45.5	45.5	45.5	45.5	45.5
2023-04-27 07:19	42.5	42.5	42.5	42.4	42.4	42.4	42.4	42.4	42.4
2023-04-27 07:20	42.5	42.5	42.5	42.4	42.4	42.4	42.4	42.4	42.4
2023-04-27 07:21	43	43	43	42.9	42.9	42.9	42.9	42.9	42.9
2023-04-27 07:22	40.7	40.7	40.7	40.6	40.6	40.6	40.6	40.6	40.6
2023-04-27 07:23	41.9	41.9	41.9	41.8	41.8	41.8	41.8	41.8	41.8
2023-04-27 07:24	40.6	40.6	40.6	40.5	40.5	40.5	40.5	40.5	40.5
2023-04-27 07:25	39.9	39.9	39.9	39.8	39.8	39.8	39.8	39.8	39.8
2023-04-27 07:26	41	41	41	40.9	40.9	40.9	40.9	40.9	40.9
2023-04-27 07:27	42.7	42.7	42.7	42.6	42.6	42.6	42.6	42.6	42.6
2023-04-27 07:28	42.3	42.3	42.3	42.2	42.2	42.2	42.2	42.2	42.2
2023-04-27 07:29	41.5	41.5	41.5	41.4	41.4	41.4	41.4	41.4	41.4
2023-04-27 07:30	42.3	42.3	42.3	42.2	42.2	42.2	42.2	42.2	42.2
2023-04-27 07:31	41	41	41	40.9	40.9	40.9	40.9	40.9	40.9
2023-04-27 07:32	41.8	41.8	41.8	41.7	41.7	41.7	41.7	41.7	41.7
2023-04-27 07:33	40.3	40.3	40.3	40.2	40.2	40.2	40.2	40.2	40.2
2023-04-27 07:34	42.4	42.4	42.4	42.3	42.3	42.3	42.3	42.3	42.3
2023-04-27 07:35	39.7	39.7	39.7	39.6	39.6	39.6	39.6	39.6	39.6
2023-04-27 07:36	42.1	42.1	42.1	42	42	42	42	42	42
2023-04-27 07:37	43.5	43.5	43.5	43.4	43.4	43.4	43.4	43.4	43.4
2023-04-27 07:38	40.9	40.9	40.9	40.8	40.8	40.8	40.8	40.8	40.8
2023-04-27 07:39	40.6	40.6	40.6	40.5	40.5	40.5	40.5	40.5	40.5
2023-04-27 07:40	39.3	39.3	39.3	39.2	39.2	39.2	39.2	39.2	39.2
2023-04-27 07:41	43.9	43.9	43.9	43.8	43.8	43.8	43.8	43.8	43.8
2023-04-27 07:42	42.8	42.8	42.8	42.7	42.7	42.7	42.7	42.7	42.7
2023-04-27 07:43	41.6	41.6	41.6	41.5	41.5	41.5	41.5	41.5	41.5
2023-04-27 07:44	41.4	41.4	41.4	41.3	41.3	41.3	41.3	41.3	41.3
2023-04-27 07:45	41.6	41.6	41.6	41.5	41.5	41.5	41.5	41.5	41.5
2023-04-27 07:46	41.8	41.8	41.8	41.7	41.7	41.7	41.7	41.7	41.7
2023-04-27 07:47	44.9	44.9	44.9	44.8	44.8	44.8	44.8	44.8	44.8
2023-04-27 07:48	50.3	50.3	50.3	50.2	50.2	50.2	50.2	50.2	50.2
2023-04-27 07:49	43.6	43.6	43.6	43.5	43.5	43.5	43.5	43.5	43.5
2023-04-27 07:50	44.9	44.9	44.9	44.8	44.8	44.8	44.8	44.8	44.8
2023-04-27 07:51	41.8	41.8	41.8	41.7	41.7	41.7	41.7	41.7	41.7
2023-04-27 07:52	43.6	43.6	43.6	43.5	43.5	43.5	43.5	43.5	43.5

2023-04-27 07:53	41.2	41.2	41.2	41.1	41.1	41.1	41.1	41.1	41.1
2023-04-27 07:54	42.7	42.7	42.7	42.6	42.6	42.6	42.6	42.6	42.6
2023-04-27 07:55	41.1	41.1	41.1	41	41	41	41	41	41
2023-04-27 07:56	42.1	42.1	42.1	42	42	42	42	42	42
2023-04-27 07:57	46.8	46.8	46.8	46.7	46.7	46.7	46.7	46.7	46.7
2023-04-27 07:58	45.3	45.3	45.3	45.2	45.2	45.2	45.2	45.2	45.2
2023-04-27 07:59	40.7	40.7	40.7	40.6	40.6	40.6	40.6	40.6	40.6
2023-04-27 08:00	44.1	44.1	44.1	44	44	44	44	44	44
2023-04-27 08:01	43	43	43	42.9	42.9	42.9	42.9	42.9	42.9
2023-04-27 08:02	44.1	44.1	44.1	44	44	44	44	44	44
2023-04-27 08:03	43.9	43.9	43.9	43.8	43.8	43.8	43.8	43.8	43.8
2023-04-27 08:04	42.7	42.7	42.7	42.6	42.6	42.6	42.6	42.6	42.6
2023-04-27 08:05	44.4	44.4	44.4	44.3	44.3	44.3	44.3	44.3	44.3
2023-04-27 08:06	43.7	43.7	43.7	43.6	43.6	43.6	43.6	43.6	43.6
2023-04-27 08:07	43.9	43.9	43.9	43.8	43.8	43.8	43.8	43.8	43.8
2023-04-27 08:08	49.8	49.8	49.8	49.7	49.7	49.7	49.7	49.7	49.7
2023-04-27 08:09	48.4	48.4	48.4	48.3	48.3	48.3	48.3	48.3	48.3
2023-04-27 08:10	42.4	42.4	42.4	42.3	42.3	42.3	42.3	42.3	42.3
2023-04-27 08:11	47.8	47.8	47.8	47.7	47.7	47.7	47.7	47.7	47.7
2023-04-27 08:12	48.4	48.4	48.4	48.3	48.3	48.3	48.3	48.3	48.3
2023-04-27 08:13	44	44	44	43.9	43.9	43.9	43.9	43.9	43.9
2023-04-27 08:14	45.4	45.4	45.4	45.3	45.3	45.3	45.3	45.3	45.3
2023-04-27 08:15	41.3	41.3	41.3	41.2	41.2	41.2	41.2	41.2	41.2
2023-04-27 08:16	45.6	45.6	45.6	45.5	45.5	45.5	45.5	45.5	45.5
2023-04-27 08:17	42.5	42.5	42.5	42.4	42.4	42.4	42.4	42.4	42.4
2023-04-27 08:18	41.5	41.5	41.5	41.4	41.4	41.4	41.4	41.4	41.4
2023-04-27 08:19	41.6	41.6	41.6	41.5	41.5	41.5	41.5	41.5	41.5
2023-04-27 08:20	44.5	44.5	44.5	44.4	44.4	44.4	44.4	44.4	44.4
2023-04-27 08:21	44.3	44.3	44.3	44.2	44.2	44.2	44.2	44.2	44.2
2023-04-27 08:22	42.9	42.9	42.9	42.8	42.8	42.8	42.8	42.8	42.8
2023-04-27 08:23	40.5	40.5	40.5	40.4	40.4	40.4	40.4	40.4	40.4
2023-04-27 08:24	41.8	41.8	41.8	41.7	41.7	41.7	41.7	41.7	41.7
2023-04-27 08:25	42.5	42.5	42.5	42.4	42.4	42.4	42.4	42.4	42.4
2023-04-27 08:26	42.3	42.3	42.3	42.2	42.2	42.2	42.2	42.2	42.2
2023-04-27 08:27	41.2	41.2	41.2	41.1	41.1	41.1	41.1	41.1	41.1
2023-04-27 08:28	42.4	42.4	42.4	42.3	42.3	42.3	42.3	42.3	42.3
2023-04-27 08:29	43.9	43.9	43.9	43.8	43.8	43.8	43.8	43.8	43.8
2023-04-27 08:30	42.5	42.5	42.5	42.4	42.4	42.4	42.4	42.4	42.4
2023-04-27 08:31	55.5	55.5	55.5	55.4	55.4	55.4	55.4	55.4	55.4
2023-04-27 08:32	44.7	44.7	44.7	44.6	44.6	44.6	44.6	44.6	44.6
2023-04-27 08:33	43.8	43.8	43.8	43.7	43.7	43.7	43.7	43.7	43.7
2023-04-27 08:34	41.7	41.7	41.7	41.6	41.6	41.6	41.6	41.6	41.6
2023-04-27 08:35	41.4	41.4	41.4	41.3	41.3	41.3	41.3	41.3	41.3
2023-04-27 08:36	42.4	42.4	42.4	42.3	42.3	42.3	42.3	42.3	42.3
2023-04-27 08:37	40.3	40.3	40.3	40.2	40.2	40.2	40.2	40.2	40.2
2023-04-27 08:38	39.8	39.8	39.8	39.7	39.7	39.7	39.7	39.7	39.7
2023-04-27 08:39	43.2	43.2	43.2	43.1	43.1	43.1	43.1	43.1	43.1
2023-04-27 08:40	43.5	43.5	43.5	43.4	43.4	43.4	43.4	43.4	43.4
2023-04-27 08:41	41.3	41.3	41.3	41.2	41.2	41.2	41.2	41.2	41.2
2023-04-27 08:42	42.1	42.1	42.1	42	42	42	42	42	42

2023-04-27 08:43	41	41	41	40.9	40.9	40.9	40.9	40.9	40.9
2023-04-27 08:44	41.1	41.1	41.1	41	41	41	41	41	41
2023-04-27 08:45	42.7	42.7	42.7	42.6	42.6	42.6	42.6	42.6	42.6
2023-04-27 08:46	41.8	41.8	41.8	41.7	41.7	41.7	41.7	41.7	41.7
2023-04-27 08:47	40.3	40.3	40.3	40.2	40.2	40.2	40.2	40.2	40.2
2023-04-27 08:48	43.9	43.9	43.9	43.8	43.8	43.8	43.8	43.8	43.8
2023-04-27 08:49	42.1	42.1	42.1	42	42	42	42	42	42
2023-04-27 08:50	42	42	42	41.9	41.9	41.9	41.9	41.9	41.9
2023-04-27 08:51	44.5	44.5	44.5	44.4	44.4	44.4	44.4	44.4	44.4
2023-04-27 08:52	41.2	41.2	41.2	41.1	41.1	41.1	41.1	41.1	41.1
2023-04-27 08:53	42	42	42	41.9	41.9	41.9	41.9	41.9	41.9
2023-04-27 08:54	45.3	45.3	45.3	45.2	45.2	45.2	45.2	45.2	45.2
2023-04-27 08:55	43.6	43.6	43.6	43.5	43.5	43.5	43.5	43.5	43.5
2023-04-27 08:56	43.8	43.8	43.8	43.7	43.7	43.7	43.7	43.7	43.7
2023-04-27 08:57	42.7	42.7	42.7	42.6	42.6	42.6	42.6	42.6	42.6
2023-04-27 08:58	43.3	43.3	43.3	43.2	43.2	43.2	43.2	43.2	43.2
2023-04-27 08:59	41.9	41.9	41.9	41.8	41.8	41.8	41.8	41.8	41.8
2023-04-27 09:00	42.2	42.2	42.2	42.1	42.1	42.1	42.1	42.1	42.1
2023-04-27 09:01	42.1	42.1	42.1	42	42	42	42	42	42
2023-04-27 09:02	46.4	46.4	46.4	46.3	46.3	46.3	46.3	46.3	46.3
2023-04-27 09:03	43.9	43.9	43.9	43.8	43.8	43.8	43.8	43.8	43.8
2023-04-27 09:04	43.2	43.2	43.2	43.1	43.1	43.1	43.1	43.1	43.1
2023-04-27 09:05	46.9	46.9	46.9	46.8	46.8	46.8	46.8	46.8	46.8
2023-04-27 09:06	44.4	44.4	44.4	44.3	44.3	44.3	44.3	44.3	44.3
2023-04-27 09:07	43.8	43.8	43.8	43.7	43.7	43.7	43.7	43.7	43.7
2023-04-27 09:08	44.8	44.8	44.8	44.7	44.7	44.7	44.7	44.7	44.7
2023-04-27 09:09	44.6	44.6	44.6	44.5	44.5	44.5	44.5	44.5	44.5
2023-04-27 09:10	43.4	43.4	43.4	43.3	43.3	43.3	43.3	43.3	43.3
2023-04-27 09:11	44.5	44.5	44.5	44.4	44.4	44.4	44.4	44.4	44.4
2023-04-27 09:12	44.4	44.4	44.4	44.3	44.3	44.3	44.3	44.3	44.3
2023-04-27 09:13	44.6	44.6	44.6	44.5	44.5	44.5	44.5	44.5	44.5
2023-04-27 09:14	43.8	43.8	43.8	43.7	43.7	43.7	43.7	43.7	43.7
2023-04-27 09:15	44.4	44.4	44.4	44.3	44.3	44.3	44.3	44.3	44.3
2023-04-27 09:16	44.9	44.9	44.9	44.8	44.8	44.8	44.8	44.8	44.8
2023-04-27 09:17	46.6	46.6	46.6	46.5	46.5	46.5	46.5	46.5	46.5
2023-04-27 09:18	47.9	47.9	47.9	47.8	47.8	47.8	47.8	47.8	47.8
2023-04-27 09:19	47.8	47.8	47.8	47.7	47.7	47.7	47.7	47.7	47.7
2023-04-27 09:20	47.2	47.2	47.2	47.1	47.1	47.1	47.1	47.1	47.1
2023-04-27 09:21	50.4	50.4	50.4	50.3	50.3	50.3	50.3	50.3	50.3
2023-04-27 09:22	47.2	47.2	47.2	47.1	47.1	47.1	47.1	47.1	47.1
2023-04-27 09:23	53	53	53	52.9	52.9	52.9	52.9	52.9	52.9
2023-04-27 09:24	44.3	44.3	44.3	44.2	44.2	44.2	44.2	44.2	44.2
2023-04-27 09:25	42.4	42.4	42.4	42.3	42.3	42.3	42.3	42.3	42.3
2023-04-27 09:26	45.4	45.4	45.4	45.3	45.3	45.3	45.3	45.3	45.3
2023-04-27 09:27	44.4	44.4	44.4	44.3	44.3	44.3	44.3	44.3	44.3
2023-04-27 09:28	46.8	46.8	46.8	46.7	46.7	46.7	46.7	46.7	46.7
2023-04-27 09:29	45	45	45	44.9	44.9	44.9	44.9	44.9	44.9
2023-04-27 09:30	44.7	44.7	44.7	44.6	44.6	44.6	44.6	44.6	44.6
2023-04-27 09:31	46.3	46.3	46.3	46.2	46.2	46.2	46.2	46.2	46.2
2023-04-27 09:32	42.6	42.6	42.6	42.5	42.5	42.5	42.5	42.5	42.5

2023-04-27 09:33	45.2	45.2	45.2	45.1	45.1	45.1	45.1	45.1	45.1
2023-04-27 09:34	47.7	47.7	47.7	47.6	47.6	47.6	47.6	47.6	47.6
2023-04-27 09:35	48.3	48.3	48.3	48.2	48.2	48.2	48.2	48.2	48.2
2023-04-27 09:36	42.7	42.7	42.7	42.6	42.6	42.6	42.6	42.6	42.6
2023-04-27 09:37	44.7	44.7	44.7	44.6	44.6	44.6	44.6	44.6	44.6
2023-04-27 09:38	43.5	43.5	43.5	43.4	43.4	43.4	43.4	43.4	43.4
2023-04-27 09:39	45.4	45.4	45.4	45.3	45.3	45.3	45.3	45.3	45.3
2023-04-27 09:40	44.5	44.5	44.5	44.4	44.4	44.4	44.4	44.4	44.4
2023-04-27 09:41	43.8	43.8	43.8	43.7	43.7	43.7	43.7	43.7	43.7
2023-04-27 09:42	45.3	45.3	45.3	45.2	45.2	45.2	45.2	45.2	45.2
2023-04-27 09:43	46.1	46.1	46.1	46	46	46	46	46	46
2023-04-27 09:44	49.3	49.3	49.3	49.2	49.2	49.2	49.2	49.2	49.2
2023-04-27 09:45	65.9	65.9	65.9	65.8	65.8	65.8	65.8	65.8	65.8
2023-04-27 09:46	52.7	52.7	52.7	52.6	52.6	52.6	52.6	52.6	52.6
2023-04-27 09:47	43.9	43.9	43.9	43.8	43.8	43.8	43.8	43.8	43.8
2023-04-27 09:48	42.5	42.5	42.5	42.4	42.4	42.4	42.4	42.4	42.4
2023-04-27 09:49	43	43	43	42.9	42.9	42.9	42.9	42.9	42.9
2023-04-27 09:50	42.7	42.7	42.7	42.6	42.6	42.6	42.6	42.6	42.6
2023-04-27 09:51	42.2	42.2	42.2	42.1	42.1	42.1	42.1	42.1	42.1
2023-04-27 09:52	47.6	47.6	47.6	47.5	47.5	47.5	47.5	47.5	47.5
2023-04-27 09:53	48.9	48.9	48.9	48.8	48.8	48.8	48.8	48.8	48.8
2023-04-27 09:54	47.5	47.5	47.5	47.4	47.4	47.4	47.4	47.4	47.4
2023-04-27 09:55	47.4	47.4	47.4	47.3	47.3	47.3	47.3	47.3	47.3
2023-04-27 09:56	47.7	47.7	47.7	47.6	47.6	47.6	47.6	47.6	47.6
2023-04-27 09:57	48	48	48	47.9	47.9	47.9	47.9	47.9	47.9
2023-04-27 09:58	46.8	46.8	46.8	46.7	46.7	46.7	46.7	46.7	46.7
2023-04-27 09:59	47.3	47.3	47.3	47.2	47.2	47.2	47.2	47.2	47.2
2023-04-27 10:00	47.5	47.5	47.5	47.4	47.4	47.4	47.4	47.4	47.4
2023-04-27 10:01	47.8	47.8	47.8	47.7	47.7	47.7	47.7	47.7	47.7
2023-04-27 10:02	47.8	47.8	47.8	47.7	47.7	47.7	47.7	47.7	47.7
2023-04-27 10:03	47.8	47.8	47.8	47.7	47.7	47.7	47.7	47.7	47.7
2023-04-27 10:04	47.4	47.4	47.4	47.3	47.3	47.3	47.3	47.3	47.3
2023-04-27 10:05	46.6	46.6	46.6	46.5	46.5	46.5	46.5	46.5	46.5
2023-04-27 10:06	48.3	48.3	48.3	48.2	48.2	48.2	48.2	48.2	48.2
2023-04-27 10:07	46.4	46.4	46.4	46.3	46.3	46.3	46.3	46.3	46.3
2023-04-27 10:08	46.8	46.8	46.8	46.7	46.7	46.7	46.7	46.7	46.7
2023-04-27 10:09	46.9	46.9	46.9	46.8	46.8	46.8	46.8	46.8	46.8
2023-04-27 10:10	46.3	46.3	46.3	46.2	46.2	46.2	46.2	46.2	46.2
2023-04-27 10:11	48.6	48.6	48.6	48.5	48.5	48.5	48.5	48.5	48.5
2023-04-27 10:12	46.9	46.9	46.9	46.8	46.8	46.8	46.8	46.8	46.8
2023-04-27 10:13	45.8	45.8	45.8	45.7	45.7	45.7	45.7	45.7	45.7
2023-04-27 10:14	45.6	45.6	45.6	45.5	45.5	45.5	45.5	45.5	45.5
2023-04-27 10:15	46.9	46.9	46.9	46.8	46.8	46.8	46.8	46.8	46.8
2023-04-27 10:16	51.6	51.6	51.6	51.5	51.5	51.5	51.5	51.5	51.5
2023-04-27 10:17	42.5	42.5	42.5	42.4	42.4	42.4	42.4	42.4	42.4
2023-04-27 10:18	42.2	42.2	42.2	42.1	42.1	42.1	42.1	42.1	42.1
2023-04-27 10:19	42.5	42.5	42.5	42.4	42.4	42.4	42.4	42.4	42.4
2023-04-27 10:20	46.5	46.5	46.5	46.4	46.4	46.4	46.4	46.4	46.4
2023-04-27 10:21	43.5	43.5	43.5	43.4	43.4	43.4	43.4	43.4	43.4
2023-04-27 10:22	40.9	40.9	40.9	40.8	40.8	40.8	40.8	40.8	40.8

2023-04-27 10:23	41.6	41.6	41.6	41.5	41.5	41.5	41.5	41.5	41.5
2023-04-27 10:24	43.3	43.3	43.3	43.2	43.2	43.2	43.2	43.2	43.2
2023-04-27 10:25	45.9	45.9	45.9	45.8	45.8	45.8	45.8	45.8	45.8
2023-04-27 10:26	47	47	47	46.9	46.9	46.9	46.9	46.9	46.9
2023-04-27 10:27	42.7	42.7	42.7	42.6	42.6	42.6	42.6	42.6	42.6
2023-04-27 10:28	41.4	41.4	41.4	41.3	41.3	41.3	41.3	41.3	41.3
2023-04-27 10:29	42	42	42	41.9	41.9	41.9	41.9	41.9	41.9
2023-04-27 10:30	41.7	41.7	41.7	41.6	41.6	41.6	41.6	41.6	41.6
2023-04-27 10:31	41.8	41.8	41.8	41.7	41.7	41.7	41.7	41.7	41.7
2023-04-27 10:32	44.6	44.6	44.6	44.5	44.5	44.5	44.5	44.5	44.5
2023-04-27 10:33	40.4	40.4	40.4	40.3	40.3	40.3	40.3	40.3	40.3
2023-04-27 10:34	42.8	42.8	42.8	42.7	42.7	42.7	42.7	42.7	42.7
2023-04-27 10:35	45	45	45	44.9	44.9	44.9	44.9	44.9	44.9
2023-04-27 10:36	45.6	45.6	45.6	45.5	45.5	45.5	45.5	45.5	45.5
2023-04-27 10:37	47	47	47	46.9	46.9	46.9	46.9	46.9	46.9
2023-04-27 10:38	44.8	44.8	44.8	44.7	44.7	44.7	44.7	44.7	44.7
2023-04-27 10:39	43.5	43.5	43.5	43.4	43.4	43.4	43.4	43.4	43.4
2023-04-27 10:40	45.9	45.9	45.9	45.8	45.8	45.8	45.8	45.8	45.8
2023-04-27 10:41	42.7	42.7	42.7	42.6	42.6	42.6	42.6	42.6	42.6
2023-04-27 10:42	42.6	42.6	42.6	42.5	42.5	42.5	42.5	42.5	42.5
2023-04-27 10:43	41.8	41.8	41.8	41.7	41.7	41.7	41.7	41.7	41.7
2023-04-27 10:44	41.5	41.5	41.5	41.4	41.4	41.4	41.4	41.4	41.4
2023-04-27 10:45	40.5	40.5	40.5	40.4	40.4	40.4	40.4	40.4	40.4
2023-04-27 10:46	44.5	44.5	44.5	44.4	44.4	44.4	44.4	44.4	44.4
2023-04-27 10:47	41.4	41.4	41.4	41.3	41.3	41.3	41.3	41.3	41.3
2023-04-27 10:48	41.2	41.2	41.2	41.1	41.1	41.1	41.1	41.1	41.1
2023-04-27 10:49	42.6	42.6	42.6	42.5	42.5	42.5	42.5	42.5	42.5
2023-04-27 10:50	42	42	42	41.9	41.9	41.9	41.9	41.9	41.9
2023-04-27 10:51	42.7	42.7	42.7	42.6	42.6	42.6	42.6	42.6	42.6
2023-04-27 10:52	46.7	46.7	46.7	46.6	46.6	46.6	46.6	46.6	46.6
2023-04-27 10:53	42.7	42.7	42.7	42.6	42.6	42.6	42.6	42.6	42.6
2023-04-27 10:54	40.4	40.4	40.4	40.3	40.3	40.3	40.3	40.3	40.3
2023-04-27 10:55	44	44	44	43.9	43.9	43.9	43.9	43.9	43.9
2023-04-27 10:56	45.9	45.9	45.9	45.8	45.8	45.8	45.8	45.8	45.8
2023-04-27 10:57	46.3	46.3	46.3	46.2	46.2	46.2	46.2	46.2	46.2
2023-04-27 10:58	45.9	45.9	45.9	45.8	45.8	45.8	45.8	45.8	45.8
2023-04-27 10:59	47.2	47.2	47.2	47.1	47.1	47.1	47.1	47.1	47.1
2023-04-27 11:00	45.6	45.6	45.6	45.5	45.5	45.5	45.5	45.5	45.5
2023-04-27 11:01	44.2	44.2	44.2	44.1	44.1	44.1	44.1	44.1	44.1
2023-04-27 11:02	47.5	47.5	47.5	47.4	47.4	47.4	47.4	47.4	47.4
2023-04-27 11:03	46.7	46.7	46.7	46.6	46.6	46.6	46.6	46.6	46.6
2023-04-27 11:04	45.4	45.4	45.4	45.3	45.3	45.3	45.3	45.3	45.3
2023-04-27 11:05	46.3	46.3	46.3	46.2	46.2	46.2	46.2	46.2	46.2
2023-04-27 11:06	46.7	46.7	46.7	46.6	46.6	46.6	46.6	46.6	46.6
2023-04-27 11:07	44.3	44.3	44.3	44.2	44.2	44.2	44.2	44.2	44.2
2023-04-27 11:08	44.4	44.4	44.4	44.3	44.3	44.3	44.3	44.3	44.3
2023-04-27 11:09	45	45	45	44.9	44.9	44.9	44.9	44.9	44.9
2023-04-27 11:10	48	48	48	47.9	47.9	47.9	47.9	47.9	47.9
2023-04-27 11:11	44.1	44.1	44.1	44	44	44	44	44	44
2023-04-27 11:12	43.1	43.1	43.1	43	43	43	43	43	43

2023-04-27 11:13	41.9	41.9	41.9	41.8	41.8	41.8	41.8	41.8	41.8
2023-04-27 11:14	40.9	40.9	40.9	40.8	40.8	40.8	40.8	40.8	40.8
2023-04-27 11:15	42.2	42.2	42.2	42.1	42.1	42.1	42.1	42.1	42.1
2023-04-27 11:16	41.9	41.9	41.9	41.8	41.8	41.8	41.8	41.8	41.8
2023-04-27 11:17	43	43	43	42.9	42.9	42.9	42.9	42.9	42.9
2023-04-27 11:18	45.3	45.3	45.3	45.2	45.2	45.2	45.2	45.2	45.2
2023-04-27 11:19	44.1	44.1	44.1	44	44	44	44	44	44
2023-04-27 11:20	46	46	46	45.9	45.9	45.9	45.9	45.9	45.9
2023-04-27 11:21	46.3	46.3	46.3	46.2	46.2	46.2	46.2	46.2	46.2
2023-04-27 11:22	46.4	46.4	46.4	46.3	46.3	46.3	46.3	46.3	46.3
2023-04-27 11:23	44.7	44.7	44.7	44.6	44.6	44.6	44.6	44.6	44.6
2023-04-27 11:24	52.1	52.1	52.1	52	52	52	52	52	52
2023-04-27 11:25	45	45	45	44.9	44.9	44.9	44.9	44.9	44.9
2023-04-27 11:26	45	45	45	44.9	44.9	44.9	44.9	44.9	44.9
2023-04-27 11:27	44.9	44.9	44.9	44.8	44.8	44.8	44.8	44.8	44.8
2023-04-27 11:28	44	44	44	43.9	43.9	43.9	43.9	43.9	43.9
2023-04-27 11:29	44.4	44.4	44.4	44.3	44.3	44.3	44.3	44.3	44.3
2023-04-27 11:30	44	44	44	43.9	43.9	43.9	43.9	43.9	43.9
2023-04-27 11:31	46.5	46.5	46.5	46.4	46.4	46.4	46.4	46.4	46.4
2023-04-27 11:32	53.6	53.6	53.6	53.5	53.5	53.5	53.5	53.5	53.5
2023-04-27 11:33	51	51	51	50.9	50.9	50.9	50.9	50.9	50.9
2023-04-27 11:34	46.5	46.5	46.5	46.4	46.4	46.4	46.4	46.4	46.4
2023-04-27 11:35	45.3	45.3	45.3	45.2	45.2	45.2	45.2	45.2	45.2
2023-04-27 11:36	46.8	46.8	46.8	46.7	46.7	46.7	46.7	46.7	46.7
2023-04-27 11:37	47.8	47.8	47.8	47.7	47.7	47.7	47.7	47.7	47.7
2023-04-27 11:38	47.8	47.8	47.8	47.7	47.7	47.7	47.7	47.7	47.7
2023-04-27 11:39	51.6	51.6	51.6	51.5	51.5	51.5	51.5	51.5	51.5
2023-04-27 11:40	46	46	46	45.9	45.9	45.9	45.9	45.9	45.9
2023-04-27 11:41	45.8	45.8	45.8	45.7	45.7	45.7	45.7	45.7	45.7
2023-04-27 11:42	46.5	46.5	46.5	46.4	46.4	46.4	46.4	46.4	46.4
2023-04-27 11:43	48.8	48.8	48.8	48.7	48.7	48.7	48.7	48.7	48.7
2023-04-27 11:44	45.9	45.9	45.9	45.8	45.8	45.8	45.8	45.8	45.8
2023-04-27 11:45	46.5	46.5	46.5	46.4	46.4	46.4	46.4	46.4	46.4
2023-04-27 11:46	50.8	50.8	50.8	50.7	50.7	50.7	50.7	50.7	50.7
2023-04-27 11:47	48.9	48.9	48.9	48.8	48.8	48.8	48.8	48.8	48.8
2023-04-27 11:48	50.7	50.7	50.7	50.6	50.6	50.6	50.6	50.6	50.6
2023-04-27 11:49	48.4	48.4	48.4	48.3	48.3	48.3	48.3	48.3	48.3
2023-04-27 11:50	47.3	47.3	47.3	47.2	47.2	47.2	47.2	47.2	47.2
2023-04-27 11:51	46.1	46.1	46.1	46	46	46	46	46	46
2023-04-27 11:52	46.3	46.3	46.3	46.2	46.2	46.2	46.2	46.2	46.2
2023-04-27 11:53	45.4	45.4	45.4	45.3	45.3	45.3	45.3	45.3	45.3
2023-04-27 11:54	46.5	46.5	46.5	46.4	46.4	46.4	46.4	46.4	46.4
2023-04-27 11:55	46.9	46.9	46.9	46.8	46.8	46.8	46.8	46.8	46.8
2023-04-27 11:56	45.9	45.9	45.9	45.8	45.8	45.8	45.8	45.8	45.8
2023-04-27 11:57	49.3	49.3	49.3	49.2	49.2	49.2	49.2	49.2	49.2
2023-04-27 11:58	52.3	52.3	52.3	52.2	52.2	52.2	52.2	52.2	52.2
2023-04-27 11:59	46.5	46.5	46.5	46.4	46.4	46.4	46.4	46.4	46.4
2023-04-27 12:00	39.9	39.9	39.9	39.8	39.8	39.8	39.8	39.8	39.8
2023-04-27 12:01	41.8	41.8	41.8	41.7	41.7	41.7	41.7	41.7	41.7
2023-04-27 12:02	41	41	41	40.9	40.9	40.9	40.9	40.9	40.9

2023-04-27 12:03	42.2	42.2	42.2	42.1	42.1	42.1	42.1	42.1	42.1
2023-04-27 12:04	40.4	40.4	40.4	40.3	40.3	40.3	40.3	40.3	40.3
2023-04-27 12:05	41.9	41.9	41.9	41.8	41.8	41.8	41.8	41.8	41.8
2023-04-27 12:06	45	45	45	44.9	44.9	44.9	44.9	44.9	44.9
2023-04-27 12:07	42.4	42.4	42.4	42.3	42.3	42.3	42.3	42.3	42.3
2023-04-27 12:08	44.7	44.7	44.7	44.6	44.6	44.6	44.6	44.6	44.6
2023-04-27 12:09	40.5	40.5	40.5	40.4	40.4	40.4	40.4	40.4	40.4
2023-04-27 12:10	42.3	42.3	42.3	42.2	42.2	42.2	42.2	42.2	42.2
2023-04-27 12:11	45	45	45	44.9	44.9	44.9	44.9	44.9	44.9
2023-04-27 12:12	42.6	42.6	42.6	42.5	42.5	42.5	42.5	42.5	42.5
2023-04-27 12:13	45.2	45.2	45.2	45.1	45.1	45.1	45.1	45.1	45.1
2023-04-27 12:14	40.6	40.6	40.6	40.5	40.5	40.5	40.5	40.5	40.5
2023-04-27 12:15	46.7	46.7	46.7	46.6	46.6	46.6	46.6	46.6	46.6
2023-04-27 12:16	43	43	43	42.9	42.9	42.9	42.9	42.9	42.9
2023-04-27 12:17	52.6	52.6	52.6	52.5	52.5	52.5	52.5	52.5	52.5
2023-04-27 12:18	42.9	42.9	42.9	42.8	42.8	42.8	42.8	42.8	42.8
2023-04-27 12:19	41	41	41	40.9	40.9	40.9	40.9	40.9	40.9
2023-04-27 12:20	49.1	49.1	49.1	49	49	49	49	49	49
2023-04-27 12:21	42.3	42.3	42.3	42.2	42.2	42.2	42.2	42.2	42.2
2023-04-27 12:22	40.9	40.9	40.9	40.8	40.8	40.8	40.8	40.8	40.8
2023-04-27 12:23	41.7	41.7	41.7	41.6	41.6	41.6	41.6	41.6	41.6
2023-04-27 12:24	41.3	41.3	41.3	41.2	41.2	41.2	41.2	41.2	41.2
2023-04-27 12:25	46.4	46.4	46.4	46.3	46.3	46.3	46.3	46.3	46.3
2023-04-27 12:26	42.1	42.1	42.1	42	42	42	42	42	42
2023-04-27 12:27	46.7	46.7	46.7	46.6	46.6	46.6	46.6	46.6	46.6
2023-04-27 12:28	40.2	40.2	40.2	40.1	40.1	40.1	40.1	40.1	40.1
2023-04-27 12:29	45.2	45.2	45.2	45.1	45.1	45.1	45.1	45.1	45.1
2023-04-27 12:30	44.6	44.6	44.6	44.5	44.5	44.5	44.5	44.5	44.5
2023-04-27 12:31	46.1	46.1	46.1	46	46	46	46	46	46
2023-04-27 12:32	43	43	43	42.9	42.9	42.9	42.9	42.9	42.9
2023-04-27 12:33	42.6	42.6	42.6	42.5	42.5	42.5	42.5	42.5	42.5
2023-04-27 12:34	44.3	44.3	44.3	44.2	44.2	44.2	44.2	44.2	44.2
2023-04-27 12:35	48.9	48.9	48.9	48.8	48.8	48.8	48.8	48.8	48.8
2023-04-27 12:36	45.6	45.6	45.6	45.5	45.5	45.5	45.5	45.5	45.5
2023-04-27 12:37	40.7	40.7	40.7	40.6	40.6	40.6	40.6	40.6	40.6
2023-04-27 12:38	43.9	43.9	43.9	43.8	43.8	43.8	43.8	43.8	43.8
2023-04-27 12:39	40.9	40.9	40.9	40.8	40.8	40.8	40.8	40.8	40.8
2023-04-27 12:40	42.1	42.1	42.1	42	42	42	42	42	42
2023-04-27 12:41	40.7	40.7	40.7	40.6	40.6	40.6	40.6	40.6	40.6
2023-04-27 12:42	45.7	45.7	45.7	45.6	45.6	45.6	45.6	45.6	45.6
2023-04-27 12:43	42.8	42.8	42.8	42.7	42.7	42.7	42.7	42.7	42.7
2023-04-27 12:44	40.7	40.7	40.7	40.6	40.6	40.6	40.6	40.6	40.6
2023-04-27 12:45	41.2	41.2	41.2	41.1	41.1	41.1	41.1	41.1	41.1
2023-04-27 12:46	41.5	41.5	41.5	41.4	41.4	41.4	41.4	41.4	41.4
2023-04-27 12:47	42.6	42.6	42.6	42.5	42.5	42.5	42.5	42.5	42.5
2023-04-27 12:48	40.4	40.4	40.4	40.3	40.3	40.3	40.3	40.3	40.3
2023-04-27 12:49	42.4	42.4	42.4	42.3	42.3	42.3	42.3	42.3	42.3
2023-04-27 12:50	40.4	40.4	40.4	40.3	40.3	40.3	40.3	40.3	40.3
2023-04-27 12:51	39.8	39.8	39.8	39.7	39.7	39.7	39.7	39.7	39.7
2023-04-27 12:52	40.6	40.6	40.6	40.5	40.5	40.5	40.5	40.5	40.5

2023-04-27 12:53	43.7	43.7	43.7	43.6	43.6	43.6	43.6	43.6	43.6
2023-04-27 12:54	40	40	40	39.9	39.9	39.9	39.9	39.9	39.9
2023-04-27 12:55	42.4	42.4	42.4	42.3	42.3	42.3	42.3	42.3	42.3
2023-04-27 12:56	52.4	52.4	52.4	52.3	52.3	52.3	52.3	52.3	52.3
2023-04-27 12:57	45.1	45.1	45.1	45	45	45	45	45	45
2023-04-27 12:58	45.1	45.1	45.1	45	45	45	45	45	45
2023-04-27 12:59	46.5	46.5	46.5	46.4	46.4	46.4	46.4	46.4	46.4
2023-04-27 13:00	47.3	47.3	47.3	47.2	47.2	47.2	47.2	47.2	47.2
2023-04-27 13:01	46.3	46.3	46.3	46.2	46.2	46.2	46.2	46.2	46.2
2023-04-27 13:02	47.5	47.5	47.5	47.4	47.4	47.4	47.4	47.4	47.4
2023-04-27 13:03	45.4	45.4	45.4	45.3	45.3	45.3	45.3	45.3	45.3
2023-04-27 13:04	46.9	46.9	46.9	46.8	46.8	46.8	46.8	46.8	46.8
2023-04-27 13:05	48.1	48.1	48.1	48	48	48	48	48	48
2023-04-27 13:06	48.2	48.2	48.2	48.1	48.1	48.1	48.1	48.1	48.1
2023-04-27 13:07	47.4	47.4	47.4	47.3	47.3	47.3	47.3	47.3	47.3
2023-04-27 13:08	47	47	47	46.9	46.9	46.9	46.9	46.9	46.9
2023-04-27 13:09	47.4	47.4	47.4	47.3	47.3	47.3	47.3	47.3	47.3
2023-04-27 13:10	48.5	48.5	48.5	48.4	48.4	48.4	48.4	48.4	48.4
2023-04-27 13:11	48.5	48.5	48.5	48.4	48.4	48.4	48.4	48.4	48.4
2023-04-27 13:12	45.2	45.2	45.2	45.1	45.1	45.1	45.1	45.1	45.1
2023-04-27 13:13	47.4	47.4	47.4	47.3	47.3	47.3	47.3	47.3	47.3
2023-04-27 13:14	48.6	48.6	48.6	48.5	48.5	48.5	48.5	48.5	48.5
2023-04-27 13:15	48.5	48.5	48.5	48.4	48.4	48.4	48.4	48.4	48.4
2023-04-27 13:16	46.1	46.1	46.1	46	46	46	46	46	46
2023-04-27 13:17	46.2	46.2	46.2	46.1	46.1	46.1	46.1	46.1	46.1
2023-04-27 13:18	47.4	47.4	47.4	47.3	47.3	47.3	47.3	47.3	47.3
2023-04-27 13:19	46.7	46.7	46.7	46.6	46.6	46.6	46.6	46.6	46.6
2023-04-27 13:20	46.4	46.4	46.4	46.3	46.3	46.3	46.3	46.3	46.3
2023-04-27 13:21	51.6	51.6	51.6	51.5	51.5	51.5	51.5	51.5	51.5
2023-04-27 13:22	45.5	45.5	45.5	45.4	45.4	45.4	45.4	45.4	45.4
2023-04-27 13:23	46	46	46	45.9	45.9	45.9	45.9	45.9	45.9
2023-04-27 13:24	44.1	44.1	44.1	44	44	44	44	44	44
2023-04-27 13:25	44.1	44.1	44.1	44	44	44	44	44	44
2023-04-27 13:26	42.6	42.6	42.6	42.5	42.5	42.5	42.5	42.5	42.5
2023-04-27 13:27	48.8	48.8	48.8	48.7	48.7	48.7	48.7	48.7	48.7
2023-04-27 13:28	48.9	48.9	48.9	48.8	48.8	48.8	48.8	48.8	48.8
2023-04-27 13:29	40.4	40.4	40.4	40.3	40.3	40.3	40.3	40.3	40.3
2023-04-27 13:30	40.3	40.3	40.3	40.2	40.2	40.2	40.2	40.2	40.2
2023-04-27 13:31	42.9	42.9	42.9	42.8	42.8	42.8	42.8	42.8	42.8
2023-04-27 13:32	43.5	43.5	43.5	43.4	43.4	43.4	43.4	43.4	43.4
2023-04-27 13:33	41.9	41.9	41.9	41.8	41.8	41.8	41.8	41.8	41.8
2023-04-27 13:34	41	41	41	40.9	40.9	40.9	40.9	40.9	40.9
2023-04-27 13:35	38.4	38.4	38.4	38.3	38.3	38.3	38.3	38.3	38.3
2023-04-27 13:36	38.9	38.9	38.9	38.8	38.8	38.8	38.8	38.8	38.8
2023-04-27 13:37	43.6	43.6	43.6	43.5	43.5	43.5	43.5	43.5	43.5
2023-04-27 13:38	40.9	40.9	40.9	40.8	40.8	40.8	40.8	40.8	40.8
2023-04-27 13:39	42.7	42.7	42.7	42.6	42.6	42.6	42.6	42.6	42.6
2023-04-27 13:40	41.7	41.7	41.7	41.6	41.6	41.6	41.6	41.6	41.6
2023-04-27 13:41	41.2	41.2	41.2	41.1	41.1	41.1	41.1	41.1	41.1
2023-04-27 13:42	42.4	42.4	42.4	42.3	42.3	42.3	42.3	42.3	42.3

2023-04-27 13:43	44	44	44	43.9	43.9	43.9	43.9	43.9	43.9
2023-04-27 13:44	39	39	39	38.9	38.9	38.9	38.9	38.9	38.9
2023-04-27 13:45	40.6	40.6	40.6	40.5	40.5	40.5	40.5	40.5	40.5
2023-04-27 13:46	46.3	46.3	46.3	46.2	46.2	46.2	46.2	46.2	46.2
2023-04-27 13:47	42.3	42.3	42.3	42.2	42.2	42.2	42.2	42.2	42.2
2023-04-27 13:48	40.7	40.7	40.7	40.6	40.6	40.6	40.6	40.6	40.6
2023-04-27 13:49	43.8	43.8	43.8	43.7	43.7	43.7	43.7	43.7	43.7
2023-04-27 13:50	41.9	41.9	41.9	41.8	41.8	41.8	41.8	41.8	41.8
2023-04-27 13:51	42.2	42.2	42.2	42.1	42.1	42.1	42.1	42.1	42.1
2023-04-27 13:52	40.7	40.7	40.7	40.6	40.6	40.6	40.6	40.6	40.6
2023-04-27 13:53	38.8	38.8	38.8	38.7	38.7	38.7	38.7	38.7	38.7
2023-04-27 13:54	53.4	53.4	53.4	53.3	53.3	53.3	53.3	53.3	53.3
2023-04-27 13:55	47.6	47.6	47.6	47.5	47.5	47.5	47.5	47.5	47.5
2023-04-27 13:56	45.8	45.8	45.8	45.7	45.7	45.7	45.7	45.7	45.7
2023-04-27 13:57	43	43	43	42.9	42.9	42.9	42.9	42.9	42.9
2023-04-27 13:58	42.7	42.7	42.7	42.6	42.6	42.6	42.6	42.6	42.6
2023-04-27 13:59	40.5	40.5	40.5	40.4	40.4	40.4	40.4	40.4	40.4
2023-04-27 14:00	40.8	40.8	40.8	40.7	40.7	40.7	40.7	40.7	40.7
2023-04-27 14:01	41.9	41.9	41.9	41.8	41.8	41.8	41.8	41.8	41.8
2023-04-27 14:02	41	41	41	40.9	40.9	40.9	40.9	40.9	40.9
2023-04-27 14:03	40.3	40.3	40.3	40.2	40.2	40.2	40.2	40.2	40.2
2023-04-27 14:04	41.6	41.6	41.6	41.5	41.5	41.5	41.5	41.5	41.5
2023-04-27 14:05	41.6	41.6	41.6	41.5	41.5	41.5	41.5	41.5	41.5
2023-04-27 14:06	44.9	44.9	44.9	44.8	44.8	44.8	44.8	44.8	44.8
2023-04-27 14:07	43.2	43.2	43.2	43.1	43.1	43.1	43.1	43.1	43.1
2023-04-27 14:08	40.9	40.9	40.9	40.8	40.8	40.8	40.8	40.8	40.8
2023-04-27 14:09	41	41	41	40.9	40.9	40.9	40.9	40.9	40.9
2023-04-27 14:10	40.9	40.9	40.9	40.8	40.8	40.8	40.8	40.8	40.8
2023-04-27 14:11	39.6	39.6	39.6	39.5	39.5	39.5	39.5	39.5	39.5
2023-04-27 14:12	43.4	43.4	43.4	43.3	43.3	43.3	43.3	43.3	43.3
2023-04-27 14:13	41.5	41.5	41.5	41.4	41.4	41.4	41.4	41.4	41.4
2023-04-27 14:14	42.1	42.1	42.1	42	42	42	42	42	42
2023-04-27 14:15	42.2	42.2	42.2	42.1	42.1	42.1	42.1	42.1	42.1
2023-04-27 14:16	40.5	40.5	40.5	40.4	40.4	40.4	40.4	40.4	40.4
2023-04-27 14:17	44.3	44.3	44.3	44.2	44.2	44.2	44.2	44.2	44.2
2023-04-27 14:18	42.7	42.7	42.7	42.6	42.6	42.6	42.6	42.6	42.6
2023-04-27 14:19	43.3	43.3	43.3	43.2	43.2	43.2	43.2	43.2	43.2
2023-04-27 14:20	43.7	43.7	43.7	43.6	43.6	43.6	43.6	43.6	43.6
2023-04-27 14:21	42.2	42.2	42.2	42.1	42.1	42.1	42.1	42.1	42.1
2023-04-27 14:22	49.2	49.2	49.2	49.1	49.1	49.1	49.1	49.1	49.1
2023-04-27 14:23	44.6	44.6	44.6	44.5	44.5	44.5	44.5	44.5	44.5
2023-04-27 14:24	47.4	47.4	47.4	47.3	47.3	47.3	47.3	47.3	47.3
2023-04-27 14:25	46.9	46.9	46.9	46.8	46.8	46.8	46.8	46.8	46.8
2023-04-27 14:26	44.8	44.8	44.8	44.7	44.7	44.7	44.7	44.7	44.7
2023-04-27 14:27	44	44	44	43.9	43.9	43.9	43.9	43.9	43.9
2023-04-27 14:28	46.2	46.2	46.2	46.1	46.1	46.1	46.1	46.1	46.1
2023-04-27 14:29	52.3	52.3	52.3	52.2	52.2	52.2	52.2	52.2	52.2
2023-04-27 14:30	46	46	46	45.9	45.9	45.9	45.9	45.9	45.9
2023-04-27 14:31	45.3	45.3	45.3	45.2	45.2	45.2	45.2	45.2	45.2
2023-04-27 14:32	45.8	45.8	45.8	45.7	45.7	45.7	45.7	45.7	45.7

2023-04-27 14:33	46.3	46.3	46.3	46.2	46.2	46.2	46.2	46.2	46.2
2023-04-27 14:34	45.2	45.2	45.2	45.1	45.1	45.1	45.1	45.1	45.1
2023-04-27 14:35	58.9	58.9	58.9	58.8	58.8	58.8	58.8	58.8	58.8
2023-04-27 14:36	49.2	49.2	49.2	49.1	49.1	49.1	49.1	49.1	49.1
2023-04-27 14:37	46.4	46.4	46.4	46.3	46.3	46.3	46.3	46.3	46.3
2023-04-27 14:38	45.2	45.2	45.2	45.1	45.1	45.1	45.1	45.1	45.1
2023-04-27 14:39	45.5	45.5	45.5	45.4	45.4	45.4	45.4	45.4	45.4
2023-04-27 14:40	46.3	46.3	46.3	46.2	46.2	46.2	46.2	46.2	46.2
2023-04-27 14:41	51.2	51.2	51.2	51.1	51.1	51.1	51.1	51.1	51.1
2023-04-27 14:42	45	45	45	44.9	44.9	44.9	44.9	44.9	44.9
2023-04-27 14:43	46.7	46.7	46.7	46.6	46.6	46.6	46.6	46.6	46.6
2023-04-27 14:44	43.2	43.2	43.2	43.1	43.1	43.1	43.1	43.1	43.1
2023-04-27 14:45	44.2	44.2	44.2	44.1	44.1	44.1	44.1	44.1	44.1
2023-04-27 14:46	44.6	44.6	44.6	44.5	44.5	44.5	44.5	44.5	44.5
2023-04-27 14:47	43.5	43.5	43.5	43.4	43.4	43.4	43.4	43.4	43.4
2023-04-27 14:48	43.3	43.3	43.3	43.2	43.2	43.2	43.2	43.2	43.2
2023-04-27 14:49	42.5	42.5	42.5	42.4	42.4	42.4	42.4	42.4	42.4
2023-04-27 14:50	42.2	42.2	42.2	42.1	42.1	42.1	42.1	42.1	42.1
2023-04-27 14:51	43.1	43.1	43.1	43	43	43	43	43	43
2023-04-27 14:52	55	55	55	54.9	54.9	54.9	54.9	54.9	54.9
2023-04-27 14:53	48.8	48.8	48.8	48.7	48.7	48.7	48.7	48.7	48.7
2023-04-27 14:54	44.7	44.7	44.7	44.6	44.6	44.6	44.6	44.6	44.6
2023-04-27 14:55	41.4	41.4	41.4	41.3	41.3	41.3	41.3	41.3	41.3
2023-04-27 14:56	44.4	44.4	44.4	44.3	44.3	44.3	44.3	44.3	44.3
2023-04-27 14:57	42.4	42.4	42.4	42.3	42.3	42.3	42.3	42.3	42.3
2023-04-27 14:58	45.3	45.3	45.3	45.2	45.2	45.2	45.2	45.2	45.2
2023-04-27 14:59	47.4	47.4	47.4	47.3	47.3	47.3	47.3	47.3	47.3
2023-04-27 15:00	45.2	45.2	45.2	45.1	45.1	45.1	45.1	45.1	45.1
2023-04-27 15:01	45.1	45.1	45.1	45	45	45	45	45	45
2023-04-27 15:02	43.2	43.2	43.2	43.1	43.1	43.1	43.1	43.1	43.1
2023-04-27 15:03	44.8	44.8	44.8	44.7	44.7	44.7	44.7	44.7	44.7
2023-04-27 15:04	47.9	47.9	47.9	47.8	47.8	47.8	47.8	47.8	47.8
2023-04-27 15:05	46.6	46.6	46.6	46.5	46.5	46.5	46.5	46.5	46.5
2023-04-27 15:06	42.9	42.9	42.9	42.8	42.8	42.8	42.8	42.8	42.8
2023-04-27 15:07	43.6	43.6	43.6	43.5	43.5	43.5	43.5	43.5	43.5
2023-04-27 15:08	45	45	45	44.9	44.9	44.9	44.9	44.9	44.9
2023-04-27 15:09	45.3	45.3	45.3	45.2	45.2	45.2	45.2	45.2	45.2
2023-04-27 15:10	45.9	45.9	45.9	45.8	45.8	45.8	45.8	45.8	45.8
2023-04-27 15:11	45.1	45.1	45.1	45	45	45	45	45	45
2023-04-27 15:12	46.4	46.4	46.4	46.3	46.3	46.3	46.3	46.3	46.3
2023-04-27 15:13	44.3	44.3	44.3	44.2	44.2	44.2	44.2	44.2	44.2
2023-04-27 15:14	43.7	43.7	43.7	43.6	43.6	43.6	43.6	43.6	43.6
2023-04-27 15:15	41.6	41.6	41.6	41.5	41.5	41.5	41.5	41.5	41.5
2023-04-27 15:16	43.5	43.5	43.5	43.4	43.4	43.4	43.4	43.4	43.4
2023-04-27 15:17	41.9	41.9	41.9	41.8	41.8	41.8	41.8	41.8	41.8
2023-04-27 15:18	40.8	40.8	40.8	40.7	40.7	40.7	40.7	40.7	40.7
2023-04-27 15:19	40.8	40.8	40.8	40.7	40.7	40.7	40.7	40.7	40.7
2023-04-27 15:20	41.6	41.6	41.6	41.5	41.5	41.5	41.5	41.5	41.5
2023-04-27 15:21	43.5	43.5	43.5	43.4	43.4	43.4	43.4	43.4	43.4
2023-04-27 15:22	42.7	42.7	42.7	42.6	42.6	42.6	42.6	42.6	42.6

2023-04-27 15:23	43.3	43.3	43.3	43.2	43.2	43.2	43.2	43.2	43.2
2023-04-27 15:24	44	44	44	43.9	43.9	43.9	43.9	43.9	43.9
2023-04-27 15:25	46.2	46.2	46.2	46.1	46.1	46.1	46.1	46.1	46.1
2023-04-27 15:26	43.8	43.8	43.8	43.7	43.7	43.7	43.7	43.7	43.7
2023-04-27 15:27	44.1	44.1	44.1	44	44	44	44	44	44
2023-04-27 15:28	45.4	45.4	45.4	45.3	45.3	45.3	45.3	45.3	45.3
2023-04-27 15:29	46.1	46.1	46.1	46	46	46	46	46	46
2023-04-27 15:30	44.5	44.5	44.5	44.4	44.4	44.4	44.4	44.4	44.4
2023-04-27 15:31	47.5	47.5	47.5	47.4	47.4	47.4	47.4	47.4	47.4
2023-04-27 15:32	43.2	43.2	43.2	43.1	43.1	43.1	43.1	43.1	43.1
2023-04-27 15:33	44.6	44.6	44.6	44.5	44.5	44.5	44.5	44.5	44.5
2023-04-27 15:34	42.8	42.8	42.8	42.7	42.7	42.7	42.7	42.7	42.7
2023-04-27 15:35	44	44	44	43.9	43.9	43.9	43.9	43.9	43.9
2023-04-27 15:36	56.2	56.2	56.2	56.1	56.1	56.1	56.1	56.1	56.1
2023-04-27 15:37	48.3	48.3	48.3	48.2	48.2	48.2	48.2	48.2	48.2
2023-04-27 15:38	44.4	44.4	44.4	44.3	44.3	44.3	44.3	44.3	44.3
2023-04-27 15:39	44.8	44.8	44.8	44.7	44.7	44.7	44.7	44.7	44.7
2023-04-27 15:40	42.4	42.4	42.4	42.3	42.3	42.3	42.3	42.3	42.3
2023-04-27 15:41	45.4	45.4	45.4	45.3	45.3	45.3	45.3	45.3	45.3
2023-04-27 15:42	42.2	42.2	42.2	42.1	42.1	42.1	42.1	42.1	42.1
2023-04-27 15:43	42.1	42.1	42.1	42	42	42	42	42	42
2023-04-27 15:44	41.4	41.4	41.4	41.3	41.3	41.3	41.3	41.3	41.3
2023-04-27 15:45	42.9	42.9	42.9	42.8	42.8	42.8	42.8	42.8	42.8
2023-04-27 15:46	43.4	43.4	43.4	43.3	43.3	43.3	43.3	43.3	43.3
2023-04-27 15:47	41.4	41.4	41.4	41.3	41.3	41.3	41.3	41.3	41.3
2023-04-27 15:48	42.7	42.7	42.7	42.6	42.6	42.6	42.6	42.6	42.6
2023-04-27 15:49	43.2	43.2	43.2	43.1	43.1	43.1	43.1	43.1	43.1
2023-04-27 15:50	42.9	42.9	42.9	42.8	42.8	42.8	42.8	42.8	42.8
2023-04-27 15:51	52.3	52.3	52.3	52.2	52.2	52.2	52.2	52.2	52.2
2023-04-27 15:52	42.7	42.7	42.7	42.6	42.6	42.6	42.6	42.6	42.6
2023-04-27 15:53	42.1	42.1	42.1	42	42	42	42	42	42
2023-04-27 15:54	42.8	42.8	42.8	42.7	42.7	42.7	42.7	42.7	42.7
2023-04-27 15:55	42	42	42	41.9	41.9	41.9	41.9	41.9	41.9
2023-04-27 15:56	41.8	41.8	41.8	41.7	41.7	41.7	41.7	41.7	41.7
2023-04-27 15:57	43.6	43.6	43.6	43.5	43.5	43.5	43.5	43.5	43.5
2023-04-27 15:58	44.5	44.5	44.5	44.4	44.4	44.4	44.4	44.4	44.4
2023-04-27 15:59	47.3	47.3	47.3	47.2	47.2	47.2	47.2	47.2	47.2
2023-04-27 16:00	45.1	45.1	45.1	45	45	45	45	45	45
2023-04-27 16:01	46.3	46.3	46.3	46.2	46.2	46.2	46.2	46.2	46.2
2023-04-27 16:02	45.9	45.9	45.9	45.8	45.8	45.8	45.8	45.8	45.8
2023-04-27 16:03	43.6	43.6	43.6	43.5	43.5	43.5	43.5	43.5	43.5
2023-04-27 16:04	40.2	40.2	40.2	40.1	40.1	40.1	40.1	40.1	40.1
2023-04-27 16:05	45.5	45.5	45.5	45.4	45.4	45.4	45.4	45.4	45.4
2023-04-27 16:06	49.8	49.8	49.8	49.7	49.7	49.7	49.7	49.7	49.7
2023-04-27 16:07	42	42	42	41.9	41.9	41.9	41.9	41.9	41.9
2023-04-27 16:08	46.8	46.8	46.8	46.7	46.7	46.7	46.7	46.7	46.7
2023-04-27 16:09	42.8	42.8	42.8	42.7	42.7	42.7	42.7	42.7	42.7
2023-04-27 16:10	45.5	45.5	45.5	45.4	45.4	45.4	45.4	45.4	45.4
2023-04-27 16:11	42.4	42.4	42.4	42.3	42.3	42.3	42.3	42.3	42.3
2023-04-27 16:12	41.8	41.8	41.8	41.7	41.7	41.7	41.7	41.7	41.7

2023-04-27 16:13	41.1	41.1	41.1	41	41	41	41	41	41
2023-04-27 16:14	43.9	43.9	43.9	43.8	43.8	43.8	43.8	43.8	43.8
2023-04-27 16:15	44.8	44.8	44.8	44.7	44.7	44.7	44.7	44.7	44.7
2023-04-27 16:16	41.9	41.9	41.9	41.8	41.8	41.8	41.8	41.8	41.8
2023-04-27 16:17	39.6	39.6	39.6	39.5	39.5	39.5	39.5	39.5	39.5
2023-04-27 16:18	41.1	41.1	41.1	41	41	41	41	41	41
2023-04-27 16:19	42.8	42.8	42.8	42.7	42.7	42.7	42.7	42.7	42.7
2023-04-27 16:20	41.9	41.9	41.9	41.8	41.8	41.8	41.8	41.8	41.8
2023-04-27 16:21	42.1	42.1	42.1	42	42	42	42	42	42
2023-04-27 16:22	40.9	40.9	40.9	40.8	40.8	40.8	40.8	40.8	40.8
2023-04-27 16:23	42	42	42	41.9	41.9	41.9	41.9	41.9	41.9
2023-04-27 16:24	41.6	41.6	41.6	41.5	41.5	41.5	41.5	41.5	41.5
2023-04-27 16:25	46	46	46	45.9	45.9	45.9	45.9	45.9	45.9
2023-04-27 16:26	43.6	43.6	43.6	43.5	43.5	43.5	43.5	43.5	43.5
2023-04-27 16:27	45.6	45.6	45.6	45.5	45.5	45.5	45.5	45.5	45.5
2023-04-27 16:28	43.4	43.4	43.4	43.3	43.3	43.3	43.3	43.3	43.3
2023-04-27 16:29	45.5	45.5	45.5	45.4	45.4	45.4	45.4	45.4	45.4
2023-04-27 16:30	44.8	44.8	44.8	44.7	44.7	44.7	44.7	44.7	44.7
2023-04-27 16:31	43.5	43.5	43.5	43.4	43.4	43.4	43.4	43.4	43.4
2023-04-27 16:32	45.2	45.2	45.2	45.1	45.1	45.1	45.1	45.1	45.1
2023-04-27 16:33	41.8	41.8	41.8	41.7	41.7	41.7	41.7	41.7	41.7
2023-04-27 16:34	53.9	53.9	53.9	53.8	53.8	53.8	53.8	53.8	53.8
2023-04-27 16:35	52.9	52.9	52.9	52.8	52.8	52.8	52.8	52.8	52.8
2023-04-27 16:36	47.4	47.4	47.4	47.3	47.3	47.3	47.3	47.3	47.3
2023-04-27 16:37	47.6	47.6	47.6	47.5	47.5	47.5	47.5	47.5	47.5
2023-04-27 16:38	49.3	49.3	49.3	49.2	49.2	49.2	49.2	49.2	49.2
2023-04-27 16:39	45.3	45.3	45.3	45.2	45.2	45.2	45.2	45.2	45.2
2023-04-27 16:40	40.1	40.1	40.1	40	40	40	40	40	40
2023-04-27 16:41	49.3	49.3	49.3	49.2	49.2	49.2	49.2	49.2	49.2
2023-04-27 16:42	42.2	42.2	42.2	42.1	42.1	42.1	42.1	42.1	42.1
2023-04-27 16:43	42.8	42.8	42.8	42.7	42.7	42.7	42.7	42.7	42.7
2023-04-27 16:44	43.4	43.4	43.4	43.3	43.3	43.3	43.3	43.3	43.3
2023-04-27 16:45	44.1	44.1	44.1	44	44	44	44	44	44
2023-04-27 16:46	44.3	44.3	44.3	44.2	44.2	44.2	44.2	44.2	44.2
2023-04-27 16:47	44.7	44.7	44.7	44.6	44.6	44.6	44.6	44.6	44.6
2023-04-27 16:48	40.8	40.8	40.8	40.7	40.7	40.7	40.7	40.7	40.7
2023-04-27 16:49	41.9	41.9	41.9	41.8	41.8	41.8	41.8	41.8	41.8
2023-04-27 16:50	42	42	42	41.9	41.9	41.9	41.9	41.9	41.9
2023-04-27 16:51	41.3	41.3	41.3	41.2	41.2	41.2	41.2	41.2	41.2
2023-04-27 16:52	43	43	43	42.9	42.9	42.9	42.9	42.9	42.9
2023-04-27 16:53	42.3	42.3	42.3	42.2	42.2	42.2	42.2	42.2	42.2
2023-04-27 16:54	43.3	43.3	43.3	43.2	43.2	43.2	43.2	43.2	43.2
2023-04-27 16:55	45.8	45.8	45.8	45.7	45.7	45.7	45.7	45.7	45.7
2023-04-27 16:56	42.7	42.7	42.7	42.6	42.6	42.6	42.6	42.6	42.6
2023-04-27 16:57	42.1	42.1	42.1	42	42	42	42	42	42
2023-04-27 16:58	45.6	45.6	45.6	45.5	45.5	45.5	45.5	45.5	45.5
2023-04-27 16:59	43.9	43.9	43.9	43.8	43.8	43.8	43.8	43.8	43.8
2023-04-27 17:00	41.7	41.7	41.7	41.6	41.6	41.6	41.6	41.6	41.6
2023-04-27 17:01	41.8	41.8	41.8	41.7	41.7	41.7	41.7	41.7	41.7
2023-04-27 17:02	43.5	43.5	43.5	43.4	43.4	43.4	43.4	43.4	43.4

2023-04-27 17:03	45.7	45.7	45.7	45.6	45.6	45.6	45.6	45.6	45.6
2023-04-27 17:04	40.7	40.7	40.7	40.6	40.6	40.6	40.6	40.6	40.6
2023-04-27 17:05	42.4	42.4	42.4	42.3	42.3	42.3	42.3	42.3	42.3
2023-04-27 17:06	44.5	44.5	44.5	44.4	44.4	44.4	44.4	44.4	44.4
2023-04-27 17:07	44.4	44.4	44.4	44.3	44.3	44.3	44.3	44.3	44.3
2023-04-27 17:08	54.1	54.1	54.1	54	54	54	54	54	54
2023-04-27 17:09	39.6	39.6	39.6	39.5	39.5	39.5	39.5	39.5	39.5
2023-04-27 17:10	41.3	41.3	41.3	41.2	41.2	41.2	41.2	41.2	41.2
2023-04-27 17:11	40.5	40.5	40.5	40.4	40.4	40.4	40.4	40.4	40.4
2023-04-27 17:12	44.7	44.7	44.7	44.6	44.6	44.6	44.6	44.6	44.6
2023-04-27 17:13	44.2	44.2	44.2	44.1	44.1	44.1	44.1	44.1	44.1
2023-04-27 17:14	40.3	40.3	40.3	40.2	40.2	40.2	40.2	40.2	40.2
2023-04-27 17:15	38.8	38.8	38.8	38.7	38.7	38.7	38.7	38.7	38.7
2023-04-27 17:16	41.6	41.6	41.6	41.5	41.5	41.5	41.5	41.5	41.5
2023-04-27 17:17	40.4	40.4	40.4	40.3	40.3	40.3	40.3	40.3	40.3
2023-04-27 17:18	42	42	42	41.9	41.9	41.9	41.9	41.9	41.9
2023-04-27 17:19	40	40	40	39.9	39.9	39.9	39.9	39.9	39.9
2023-04-27 17:20	45	45	45	44.9	44.9	44.9	44.9	44.9	44.9
2023-04-27 17:21	55.4	55.4	55.4	55.3	55.3	55.3	55.3	55.3	55.3
2023-04-27 17:22	40.9	40.9	40.9	40.8	40.8	40.8	40.8	40.8	40.8
2023-04-27 17:23	40	40	40	39.9	39.9	39.9	39.9	39.9	39.9
2023-04-27 17:24	39.1	39.1	39.1	39	39	39	39	39	39
2023-04-27 17:25	40.5	40.5	40.5	40.4	40.4	40.4	40.4	40.4	40.4
2023-04-27 17:26	43.1	43.1	43.1	43	43	43	43	43	43
2023-04-27 17:27	39	39	39	38.9	38.9	38.9	38.9	38.9	38.9
2023-04-27 17:28	44.2	44.2	44.2	44.1	44.1	44.1	44.1	44.1	44.1
2023-04-27 17:29	40.4	40.4	40.4	40.3	40.3	40.3	40.3	40.3	40.3
2023-04-27 17:30	40.4	40.4	40.4	40.3	40.3	40.3	40.3	40.3	40.3
2023-04-27 17:31	40	40	40	39.9	39.9	39.9	39.9	39.9	39.9
2023-04-27 17:32	43.7	43.7	43.7	43.6	43.6	43.6	43.6	43.6	43.6
2023-04-27 17:33	46.4	46.4	46.4	46.3	46.3	46.3	46.3	46.3	46.3
2023-04-27 17:34	42.9	42.9	42.9	42.8	42.8	42.8	42.8	42.8	42.8
2023-04-27 17:35	39.4	39.4	39.4	39.3	39.3	39.3	39.3	39.3	39.3
2023-04-27 17:36	43.9	43.9	43.9	43.8	43.8	43.8	43.8	43.8	43.8
2023-04-27 17:37	43	43	43	42.9	42.9	42.9	42.9	42.9	42.9
2023-04-27 17:38	43.3	43.3	43.3	43.2	43.2	43.2	43.2	43.2	43.2
2023-04-27 17:39	45.4	45.4	45.4	45.3	45.3	45.3	45.3	45.3	45.3
2023-04-27 17:40	44	44	44	43.9	43.9	43.9	43.9	43.9	43.9
2023-04-27 17:41	40.3	40.3	40.3	40.2	40.2	40.2	40.2	40.2	40.2
2023-04-27 17:42	41.4	41.4	41.4	41.3	41.3	41.3	41.3	41.3	41.3
2023-04-27 17:43	42.9	42.9	42.9	42.8	42.8	42.8	42.8	42.8	42.8
2023-04-27 17:44	40.9	40.9	40.9	40.8	40.8	40.8	40.8	40.8	40.8
2023-04-27 17:45	42.1	42.1	42.1	42	42	42	42	42	42
2023-04-27 17:46	42.6	42.6	42.6	42.5	42.5	42.5	42.5	42.5	42.5
2023-04-27 17:47	43.4	43.4	43.4	43.3	43.3	43.3	43.3	43.3	43.3
2023-04-27 17:48	40.6	40.6	40.6	40.5	40.5	40.5	40.5	40.5	40.5
2023-04-27 17:49	42.5	42.5	42.5	42.4	42.4	42.4	42.4	42.4	42.4
2023-04-27 17:50	38.6	38.6	38.6	38.5	38.5	38.5	38.5	38.5	38.5
2023-04-27 17:51	43.8	43.8	43.8	43.7	43.7	43.7	43.7	43.7	43.7
2023-04-27 17:52	41.4	41.4	41.4	41.3	41.3	41.3	41.3	41.3	41.3

2023-04-27 17:53	42.7	42.7	42.7	42.6	42.6	42.6	42.6	42.6	42.6
2023-04-27 17:54	40.8	40.8	40.8	40.7	40.7	40.7	40.7	40.7	40.7
2023-04-27 17:55	38.2	38.2	38.2	38.1	38.1	38.1	38.1	38.1	38.1
2023-04-27 17:56	37.8	37.8	37.8	37.7	37.7	37.7	37.7	37.7	37.7
2023-04-27 17:57	39.2	39.2	39.2	39.1	39.1	39.1	39.1	39.1	39.1
2023-04-27 17:58	37.6	37.6	37.6	37.5	37.5	37.5	37.5	37.5	37.5
2023-04-27 17:59	40.3	40.3	40.3	40.2	40.2	40.2	40.2	40.2	40.2
2023-04-27 18:00	44.1	44.1	44.1	44	44	44	44	44	44
2023-04-27 18:01	42.2	42.2	42.2	42.1	42.1	42.1	42.1	42.1	42.1
2023-04-27 18:02	40.2	40.2	40.2	40.1	40.1	40.1	40.1	40.1	40.1
2023-04-27 18:03	41.5	41.5	41.5	41.4	41.4	41.4	41.4	41.4	41.4
2023-04-27 18:04	39.5	39.5	39.5	39.4	39.4	39.4	39.4	39.4	39.4
2023-04-27 18:05	40.7	40.7	40.7	40.6	40.6	40.6	40.6	40.6	40.6
2023-04-27 18:06	46	46	46	45.9	45.9	45.9	45.9	45.9	45.9
2023-04-27 18:07	38	38	38	37.9	37.9	37.9	37.9	37.9	37.9
2023-04-27 18:08	38.1	38.1	38.1	38	38	38	38	38	38
2023-04-27 18:09	37.6	37.6	37.6	37.5	37.5	37.5	37.5	37.5	37.5
2023-04-27 18:10	44.5	44.5	44.5	44.4	44.4	44.4	44.4	44.4	44.4
2023-04-27 18:11	38.7	38.7	38.7	38.6	38.6	38.6	38.6	38.6	38.6
2023-04-27 18:12	41.5	41.5	41.5	41.4	41.4	41.4	41.4	41.4	41.4
2023-04-27 18:13	46.1	46.1	46.1	46	46	46	46	46	46
2023-04-27 18:14	39.7	39.7	39.7	39.6	39.6	39.6	39.6	39.6	39.6
2023-04-27 18:15	39	39	39	38.9	38.9	38.9	38.9	38.9	38.9
2023-04-27 18:16	39.4	39.4	39.4	39.3	39.3	39.3	39.3	39.3	39.3
2023-04-27 18:17	45	45	45	44.9	44.9	44.9	44.9	44.9	44.9
2023-04-27 18:18	41.4	41.4	41.4	41.3	41.3	41.3	41.3	41.3	41.3
2023-04-27 18:19	40.5	40.5	40.5	40.4	40.4	40.4	40.4	40.4	40.4
2023-04-27 18:20	39.5	39.5	39.5	39.4	39.4	39.4	39.4	39.4	39.4
2023-04-27 18:21	41.2	41.2	41.2	41.1	41.1	41.1	41.1	41.1	41.1
2023-04-27 18:22	40.5	40.5	40.5	40.4	40.4	40.4	40.4	40.4	40.4
2023-04-27 18:23	38.7	38.7	38.7	38.6	38.6	38.6	38.6	38.6	38.6
2023-04-27 18:24	39.1	39.1	39.1	39	39	39	39	39	39
2023-04-27 18:25	43	43	43	42.9	42.9	42.9	42.9	42.9	42.9
2023-04-27 18:26	40.4	40.4	40.4	40.3	40.3	40.3	40.3	40.3	40.3
2023-04-27 18:27	41.7	41.7	41.7	41.6	41.6	41.6	41.6	41.6	41.6
2023-04-27 18:28	38.7	38.7	38.7	38.6	38.6	38.6	38.6	38.6	38.6
2023-04-27 18:29	42.9	42.9	42.9	42.8	42.8	42.8	42.8	42.8	42.8
2023-04-27 18:30	40.9	40.9	40.9	40.8	40.8	40.8	40.8	40.8	40.8
2023-04-27 18:31	41.5	41.5	41.5	41.4	41.4	41.4	41.4	41.4	41.4
2023-04-27 18:32	36.2	36.2	36.2	36.1	36.1	36.1	36.1	36.1	36.1
2023-04-27 18:33	43.3	43.3	43.3	43.2	43.2	43.2	43.2	43.2	43.2
2023-04-27 18:34	38.8	38.8	38.8	38.7	38.7	38.7	38.7	38.7	38.7
2023-04-27 18:35	40	40	40	39.9	39.9	39.9	39.9	39.9	39.9
2023-04-27 18:36	44.5	44.5	44.5	44.4	44.4	44.4	44.4	44.4	44.4
2023-04-27 18:37	43.9	43.9	43.9	43.8	43.8	43.8	43.8	43.8	43.8
2023-04-27 18:38	41.5	41.5	41.5	41.4	41.4	41.4	41.4	41.4	41.4
2023-04-27 18:39	38.3	38.3	38.3	38.2	38.2	38.2	38.2	38.2	38.2
2023-04-27 18:40	39.8	39.8	39.8	39.7	39.7	39.7	39.7	39.7	39.7
2023-04-27 18:41	39.6	39.6	39.6	39.5	39.5	39.5	39.5	39.5	39.5
2023-04-27 18:42	38.9	38.9	38.9	38.8	38.8	38.8	38.8	38.8	38.8

2023-04-27 18:43	39.4	39.4	39.4	39.3	39.3	39.3	39.3	39.3	39.3
2023-04-27 18:44	39.9	39.9	39.9	39.8	39.8	39.8	39.8	39.8	39.8
2023-04-27 18:45	42.9	42.9	42.9	42.8	42.8	42.8	42.8	42.8	42.8
2023-04-27 18:46	41.5	41.5	41.5	41.4	41.4	41.4	41.4	41.4	41.4
2023-04-27 18:47	39.7	39.7	39.7	39.6	39.6	39.6	39.6	39.6	39.6
2023-04-27 18:48	41.6	41.6	41.6	41.5	41.5	41.5	41.5	41.5	41.5
2023-04-27 18:49	40.9	40.9	40.9	40.8	40.8	40.8	40.8	40.8	40.8
2023-04-27 18:50	38.5	38.5	38.5	38.4	38.4	38.4	38.4	38.4	38.4
2023-04-27 18:51	37.6	37.6	37.6	37.5	37.5	37.5	37.5	37.5	37.5
2023-04-27 18:52	39.2	39.2	39.2	39.1	39.1	39.1	39.1	39.1	39.1
2023-04-27 18:53	36.7	36.7	36.7	36.6	36.6	36.6	36.6	36.6	36.6
2023-04-27 18:54	40.5	40.5	40.5	40.4	40.4	40.4	40.4	40.4	40.4
2023-04-27 18:55	39	39	39	38.9	38.9	38.9	38.9	38.9	38.9
2023-04-27 18:56	37.2	37.2	37.2	37.1	37.1	37.1	37.1	37.1	37.1
2023-04-27 18:57	39.2	39.2	39.2	39.1	39.1	39.1	39.1	39.1	39.1
2023-04-27 18:58	39.2	39.2	39.2	39.1	39.1	39.1	39.1	39.1	39.1
2023-04-27 18:59	41	41	41	40.9	40.9	40.9	40.9	40.9	40.9
2023-04-27 19:00	39.2	39.2	39.2	39.1	39.1	39.1	39.1	39.1	39.1
2023-04-27 19:01	40.4	40.4	40.4	40.3	40.3	40.3	40.3	40.3	40.3
2023-04-27 19:02	37.4	37.4	37.4	37.3	37.3	37.3	37.3	37.3	37.3
2023-04-27 19:03	38.6	38.6	38.6	38.5	38.5	38.5	38.5	38.5	38.5
2023-04-27 19:04	44.9	44.9	44.9	44.8	44.8	44.8	44.8	44.8	44.8
2023-04-27 19:05	38.7	38.7	38.7	38.6	38.6	38.6	38.6	38.6	38.6
2023-04-27 19:06	40.8	40.8	40.8	40.7	40.7	40.7	40.7	40.7	40.7
2023-04-27 19:07	38.4	38.4	38.4	38.3	38.3	38.3	38.3	38.3	38.3
2023-04-27 19:08	44.4	44.4	44.4	44.3	44.3	44.3	44.3	44.3	44.3
2023-04-27 19:09	38.2	38.2	38.2	38.1	38.1	38.1	38.1	38.1	38.1
2023-04-27 19:10	38	38	38	37.9	37.9	37.9	37.9	37.9	37.9
2023-04-27 19:11	39.8	39.8	39.8	39.7	39.7	39.7	39.7	39.7	39.7
2023-04-27 19:12	39.5	39.5	39.5	39.4	39.4	39.4	39.4	39.4	39.4
2023-04-27 19:13	39.9	39.9	39.9	39.8	39.8	39.8	39.8	39.8	39.8
2023-04-27 19:14	39.8	39.8	39.8	39.7	39.7	39.7	39.7	39.7	39.7
2023-04-27 19:15	40.4	40.4	40.4	40.3	40.3	40.3	40.3	40.3	40.3
2023-04-27 19:16	38.6	38.6	38.6	38.5	38.5	38.5	38.5	38.5	38.5
2023-04-27 19:17	38.4	38.4	38.4	38.3	38.3	38.3	38.3	38.3	38.3
2023-04-27 19:18	38.9	38.9	38.9	38.8	38.8	38.8	38.8	38.8	38.8
2023-04-27 19:19	42	42	42	41.9	41.9	41.9	41.9	41.9	41.9
2023-04-27 19:20	45.1	45.1	45.1	45	45	45	45	45	45
2023-04-27 19:21	44	44	44	43.9	43.9	43.9	43.9	43.9	43.9
2023-04-27 19:22	37.3	37.3	37.3	37.2	37.2	37.2	37.2	37.2	37.2
2023-04-27 19:23	39.2	39.2	39.2	39.1	39.1	39.1	39.1	39.1	39.1
2023-04-27 19:24	38.8	38.8	38.8	38.7	38.7	38.7	38.7	38.7	38.7
2023-04-27 19:25	38.6	38.6	38.6	38.5	38.5	38.5	38.5	38.5	38.5
2023-04-27 19:26	40.8	40.8	40.8	40.7	40.7	40.7	40.7	40.7	40.7
2023-04-27 19:27	39.5	39.5	39.5	39.4	39.4	39.4	39.4	39.4	39.4
2023-04-27 19:28	40.3	40.3	40.3	40.2	40.2	40.2	40.2	40.2	40.2
2023-04-27 19:29	40.5	40.5	40.5	40.4	40.4	40.4	40.4	40.4	40.4
2023-04-27 19:30	43.9	43.9	43.9	43.8	43.8	43.8	43.8	43.8	43.8
2023-04-27 19:31	38.8	38.8	38.8	38.7	38.7	38.7	38.7	38.7	38.7
2023-04-27 19:32	39.6	39.6	39.6	39.5	39.5	39.5	39.5	39.5	39.5

2023-04-27 19:33	39.9	39.9	39.9	39.8	39.8	39.8	39.8	39.8	39.8
2023-04-27 19:34	39.5	39.5	39.5	39.4	39.4	39.4	39.4	39.4	39.4
2023-04-27 19:35	40.4	40.4	40.4	40.3	40.3	40.3	40.3	40.3	40.3
2023-04-27 19:36	41.8	41.8	41.8	41.7	41.7	41.7	41.7	41.7	41.7
2023-04-27 19:37	41.9	41.9	41.9	41.8	41.8	41.8	41.8	41.8	41.8
2023-04-27 19:38	40.6	40.6	40.6	40.5	40.5	40.5	40.5	40.5	40.5
2023-04-27 19:39	42.5	42.5	42.5	42.4	42.4	42.4	42.4	42.4	42.4
2023-04-27 19:40	40.3	40.3	40.3	40.2	40.2	40.2	40.2	40.2	40.2
2023-04-27 19:41	39.2	39.2	39.2	39.1	39.1	39.1	39.1	39.1	39.1
2023-04-27 19:42	35.7	35.7	35.7	35.6	35.6	35.6	35.6	35.6	35.6
2023-04-27 19:43	44.8	44.8	44.8	44.7	44.7	44.7	44.7	44.7	44.7
2023-04-27 19:44	45.2	45.2	45.2	45.1	45.1	45.1	45.1	45.1	45.1
2023-04-27 19:45	37.5	37.5	37.5	37.4	37.4	37.4	37.4	37.4	37.4
2023-04-27 19:46	39.8	39.8	39.8	39.7	39.7	39.7	39.7	39.7	39.7
2023-04-27 19:47	38.8	38.8	38.8	38.7	38.7	38.7	38.7	38.7	38.7
2023-04-27 19:48	39.6	39.6	39.6	39.5	39.5	39.5	39.5	39.5	39.5
2023-04-27 19:49	39	39	39	38.9	38.9	38.9	38.9	38.9	38.9
2023-04-27 19:50	38.5	38.5	38.5	38.4	38.4	38.4	38.4	38.4	38.4
2023-04-27 19:51	36.9	36.9	36.9	36.8	36.8	36.8	36.8	36.8	36.8
2023-04-27 19:52	42.8	42.8	42.8	42.7	42.7	42.7	42.7	42.7	42.7
2023-04-27 19:53	38.2	38.2	38.2	38.1	38.1	38.1	38.1	38.1	38.1
2023-04-27 19:54	41	41	41	40.9	40.9	40.9	40.9	40.9	40.9
2023-04-27 19:55	40.4	40.4	40.4	40.3	40.3	40.3	40.3	40.3	40.3
2023-04-27 19:56	38.9	38.9	38.9	38.8	38.8	38.8	38.8	38.8	38.8
2023-04-27 19:57	39.8	39.8	39.8	39.7	39.7	39.7	39.7	39.7	39.7
2023-04-27 19:58	41.1	41.1	41.1	41	41	41	41	41	41
2023-04-27 19:59	37.4	37.4	37.4	37.3	37.3	37.3	37.3	37.3	37.3
2023-04-27 20:00	37	37	37	36.9	36.9	36.9	36.9	36.9	36.9
2023-04-27 20:01	44.1	44.1	44.1	44	44	44	44	44	44
2023-04-27 20:02	44.8	44.8	44.8	44.7	44.7	44.7	44.7	44.7	44.7
2023-04-27 20:03	42.7	42.7	42.7	42.6	42.6	42.6	42.6	42.6	42.6
2023-04-27 20:04	37	37	37	36.9	36.9	36.9	36.9	36.9	36.9
2023-04-27 20:05	37.6	37.6	37.6	37.5	37.5	37.5	37.5	37.5	37.5
2023-04-27 20:06	38.1	38.1	38.1	38	38	38	38	38	38
2023-04-27 20:07	38.4	38.4	38.4	38.3	38.3	38.3	38.3	38.3	38.3
2023-04-27 20:08	38.5	38.5	38.5	38.4	38.4	38.4	38.4	38.4	38.4
2023-04-27 20:09	37.4	37.4	37.4	37.3	37.3	37.3	37.3	37.3	37.3
2023-04-27 20:10	37.7	37.7	37.7	37.6	37.6	37.6	37.6	37.6	37.6
2023-04-27 20:11	39.1	39.1	39.1	39	39	39	39	39	39
2023-04-27 20:12	35.3	35.3	35.3	35.2	35.2	35.2	35.2	35.2	35.2
2023-04-27 20:13	38.2	38.2	38.2	38.1	38.1	38.1	38.1	38.1	38.1
2023-04-27 20:14	40.4	40.4	40.4	40.3	40.3	40.3	40.3	40.3	40.3
2023-04-27 20:15	49.3	49.3	49.3	49.2	49.2	49.2	49.2	49.2	49.2
2023-04-27 20:16	39	39	39	38.9	38.9	38.9	38.9	38.9	38.9
2023-04-27 20:17	37.6	37.6	37.6	37.5	37.5	37.5	37.5	37.5	37.5
2023-04-27 20:18	38.2	38.2	38.2	38.1	38.1	38.1	38.1	38.1	38.1
2023-04-27 20:19	38.6	38.6	38.6	38.5	38.5	38.5	38.5	38.5	38.5
2023-04-27 20:20	44.2	44.2	44.2	44.1	44.1	44.1	44.1	44.1	44.1
2023-04-27 20:21	39.5	39.5	39.5	39.4	39.4	39.4	39.4	39.4	39.4
2023-04-27 20:22	37.7	37.7	37.7	37.6	37.6	37.6	37.6	37.6	37.6

2023-04-27 20:23	38.3	38.3	38.3	38.2	38.2	38.2	38.2	38.2	38.2
2023-04-27 20:24	40.2	40.2	40.2	40.1	40.1	40.1	40.1	40.1	40.1
2023-04-27 20:25	42.2	42.2	42.2	42.1	42.1	42.1	42.1	42.1	42.1
2023-04-27 20:26	37.9	37.9	37.9	37.8	37.8	37.8	37.8	37.8	37.8
2023-04-27 20:27	39.9	39.9	39.9	39.8	39.8	39.8	39.8	39.8	39.8
2023-04-27 20:28	36.9	36.9	36.9	36.8	36.8	36.8	36.8	36.8	36.8
2023-04-27 20:29	37.1	37.1	37.1	37	37	37	37	37	37
2023-04-27 20:30	37.9	37.9	37.9	37.8	37.8	37.8	37.8	37.8	37.8
2023-04-27 20:31	40.6	40.6	40.6	40.5	40.5	40.5	40.5	40.5	40.5
2023-04-27 20:32	42.9	42.9	42.9	42.8	42.8	42.8	42.8	42.8	42.8
2023-04-27 20:33	38.6	38.6	38.6	38.5	38.5	38.5	38.5	38.5	38.5
2023-04-27 20:34	48.2	48.2	48.2	48.1	48.1	48.1	48.1	48.1	48.1
2023-04-27 20:35	41	41	41	40.9	40.9	40.9	40.9	40.9	40.9
2023-04-27 20:36	38.9	38.9	38.9	38.8	38.8	38.8	38.8	38.8	38.8
2023-04-27 20:37	38.3	38.3	38.3	38.2	38.2	38.2	38.2	38.2	38.2
2023-04-27 20:38	48.2	48.2	48.2	48.1	48.1	48.1	48.1	48.1	48.1
2023-04-27 20:39	38.9	38.9	38.9	38.8	38.8	38.8	38.8	38.8	38.8
2023-04-27 20:40	35.5	35.5	35.5	35.4	35.4	35.4	35.4	35.4	35.4
2023-04-27 20:41	38.7	38.7	38.7	38.6	38.6	38.6	38.6	38.6	38.6
2023-04-27 20:42	38.2	38.2	38.2	38.1	38.1	38.1	38.1	38.1	38.1
2023-04-27 20:43	42.3	42.3	42.3	42.2	42.2	42.2	42.2	42.2	42.2
2023-04-27 20:44	36.8	36.8	36.8	36.7	36.7	36.7	36.7	36.7	36.7
2023-04-27 20:45	38.9	38.9	38.9	38.8	38.8	38.8	38.8	38.8	38.8
2023-04-27 20:46	36	36	36	35.9	35.9	35.9	35.9	35.9	35.9
2023-04-27 20:47	38.3	38.3	38.3	38.2	38.2	38.2	38.2	38.2	38.2
2023-04-27 20:48	36.5	36.5	36.5	36.4	36.4	36.4	36.4	36.4	36.4
2023-04-27 20:49	38.6	38.6	38.6	38.5	38.5	38.5	38.5	38.5	38.5
2023-04-27 20:50	36.9	36.9	36.9	36.8	36.8	36.8	36.8	36.8	36.8
2023-04-27 20:51	36.7	36.7	36.7	36.6	36.6	36.6	36.6	36.6	36.6
2023-04-27 20:52	37.2	37.2	37.2	37.1	37.1	37.1	37.1	37.1	37.1
2023-04-27 20:53	35.7	35.7	35.7	35.6	35.6	35.6	35.6	35.6	35.6
2023-04-27 20:54	37.3	37.3	37.3	37.2	37.2	37.2	37.2	37.2	37.2
2023-04-27 20:55	38.2	38.2	38.2	38.1	38.1	38.1	38.1	38.1	38.1
2023-04-27 20:56	36.2	36.2	36.2	36.1	36.1	36.1	36.1	36.1	36.1
2023-04-27 20:57	38.5	38.5	38.5	38.4	38.4	38.4	38.4	38.4	38.4
2023-04-27 20:58	39.7	39.7	39.7	39.6	39.6	39.6	39.6	39.6	39.6
2023-04-27 20:59	38.1	38.1	38.1	38	38	38	38	38	38
2023-04-27 21:00	37	37	37	36.9	36.9	36.9	36.9	36.9	36.9
2023-04-27 21:01	39.7	39.7	39.7	39.6	39.6	39.6	39.6	39.6	39.6
2023-04-27 21:02	38.9	38.9	38.9	38.8	38.8	38.8	38.8	38.8	38.8
2023-04-27 21:03	36.7	36.7	36.7	36.6	36.6	36.6	36.6	36.6	36.6
2023-04-27 21:04	39.5	39.5	39.5	39.4	39.4	39.4	39.4	39.4	39.4
2023-04-27 21:05	42.8	42.8	42.8	42.7	42.7	42.7	42.7	42.7	42.7
2023-04-27 21:06	38.3	38.3	38.3	38.2	38.2	38.2	38.2	38.2	38.2
2023-04-27 21:07	43.7	43.7	43.7	43.6	43.6	43.6	43.6	43.6	43.6
2023-04-27 21:08	39.2	39.2	39.2	39.1	39.1	39.1	39.1	39.1	39.1
2023-04-27 21:09	37.4	37.4	37.4	37.3	37.3	37.3	37.3	37.3	37.3
2023-04-27 21:10	36.7	36.7	36.7	36.6	36.6	36.6	36.6	36.6	36.6
2023-04-27 21:11	37.6	37.6	37.6	37.5	37.5	37.5	37.5	37.5	37.5
2023-04-27 21:12	41.1	41.1	41.1	41	41	41	41	41	41

2023-04-27 21:13	38.6	38.6	38.6	38.5	38.5	38.5	38.5	38.5	38.5
2023-04-27 21:14	38.3	38.3	38.3	38.2	38.2	38.2	38.2	38.2	38.2
2023-04-27 21:15	35.9	35.9	35.9	35.8	35.8	35.8	35.8	35.8	35.8
2023-04-27 21:16	38	38	38	37.9	37.9	37.9	37.9	37.9	37.9
2023-04-27 21:17	39.6	39.6	39.6	39.5	39.5	39.5	39.5	39.5	39.5
2023-04-27 21:18	36.4	36.4	36.4	36.3	36.3	36.3	36.3	36.3	36.3
2023-04-27 21:19	39	39	39	38.9	38.9	38.9	38.9	38.9	38.9
2023-04-27 21:20	45.6	45.6	45.6	45.5	45.5	45.5	45.5	45.5	45.5
2023-04-27 21:21	37.5	37.5	37.5	37.4	37.4	37.4	37.4	37.4	37.4
2023-04-27 21:22	38.5	38.5	38.5	38.4	38.4	38.4	38.4	38.4	38.4
2023-04-27 21:23	36.4	36.4	36.4	36.3	36.3	36.3	36.3	36.3	36.3
2023-04-27 21:24	38.2	38.2	38.2	38.1	38.1	38.1	38.1	38.1	38.1
2023-04-27 21:25	36.8	36.8	36.8	36.7	36.7	36.7	36.7	36.7	36.7
2023-04-27 21:26	38.2	38.2	38.2	38.1	38.1	38.1	38.1	38.1	38.1
2023-04-27 21:27	38.8	38.8	38.8	38.7	38.7	38.7	38.7	38.7	38.7
2023-04-27 21:28	36.4	36.4	36.4	36.3	36.3	36.3	36.3	36.3	36.3
2023-04-27 21:29	36.8	36.8	36.8	36.7	36.7	36.7	36.7	36.7	36.7
2023-04-27 21:30	37.2	37.2	37.2	37.1	37.1	37.1	37.1	37.1	37.1
2023-04-27 21:31	36	36	36	35.9	35.9	35.9	35.9	35.9	35.9
2023-04-27 21:32	35.7	35.7	35.7	35.6	35.6	35.6	35.6	35.6	35.6
2023-04-27 21:33	35.4	35.4	35.4	35.3	35.3	35.3	35.3	35.3	35.3
2023-04-27 21:34	37.7	37.7	37.7	37.6	37.6	37.6	37.6	37.6	37.6
2023-04-27 21:35	38.2	38.2	38.2	38.1	38.1	38.1	38.1	38.1	38.1
2023-04-27 21:36	39.1	39.1	39.1	39	39	39	39	39	39
2023-04-27 21:37	35.7	35.7	35.7	35.6	35.6	35.6	35.6	35.6	35.6
2023-04-27 21:38	46	46	46	45.9	45.9	45.9	45.9	45.9	45.9
2023-04-27 21:39	40.8	40.8	40.8	40.7	40.7	40.7	40.7	40.7	40.7
2023-04-27 21:40	37.6	37.6	37.6	37.5	37.5	37.5	37.5	37.5	37.5
2023-04-27 21:41	36	36	36	35.9	35.9	35.9	35.9	35.9	35.9
2023-04-27 21:42	37.3	37.3	37.3	37.2	37.2	37.2	37.2	37.2	37.2
2023-04-27 21:43	38.1	38.1	38.1	38	38	38	38	38	38
2023-04-27 21:44	35.2	35.2	35.2	35.1	35.1	35.1	35.1	35.1	35.1
2023-04-27 21:45	36.6	36.6	36.6	36.5	36.5	36.5	36.5	36.5	36.5
2023-04-27 21:46	36.4	36.4	36.4	36.3	36.3	36.3	36.3	36.3	36.3
2023-04-27 21:47	42.5	42.5	42.5	42.4	42.4	42.4	42.4	42.4	42.4
2023-04-27 21:48	36.2	36.2	36.2	36.1	36.1	36.1	36.1	36.1	36.1
2023-04-27 21:49	37.3	37.3	37.3	37.2	37.2	37.2	37.2	37.2	37.2
2023-04-27 21:50	36.3	36.3	36.3	36.2	36.2	36.2	36.2	36.2	36.2
2023-04-27 21:51	37.2	37.2	37.2	37.1	37.1	37.1	37.1	37.1	37.1
2023-04-27 21:52	42.1	42.1	42.1	42	42	42	42	42	42
2023-04-27 21:53	37.2	37.2	37.2	37.1	37.1	37.1	37.1	37.1	37.1
2023-04-27 21:54	36.8	36.8	36.8	36.7	36.7	36.7	36.7	36.7	36.7
2023-04-27 21:55	36.4	36.4	36.4	36.3	36.3	36.3	36.3	36.3	36.3
2023-04-27 21:56	36.2	36.2	36.2	36.1	36.1	36.1	36.1	36.1	36.1
2023-04-27 21:57	35	35	35	34.9	34.9	34.9	34.9	34.9	34.9
2023-04-27 21:58	41.2	41.2	41.2	41.1	41.1	41.1	41.1	41.1	41.1
2023-04-27 21:59	40.9	40.9	40.9	40.8	40.8	40.8	40.8	40.8	40.8
2023-04-27 22:00	35.9	35.9	35.9	35.8	35.8	35.8	35.8	35.8	35.8
2023-04-27 22:01	35.8	35.8	35.8	35.7	35.7	35.7	35.7	35.7	35.7
2023-04-27 22:02	35.6	35.6	35.6	35.5	35.5	35.5	35.5	35.5	35.5

2023-04-27 22:03	35.6	35.6	35.6	35.5	35.5	35.5	35.5	35.5	35.5
2023-04-27 22:04	45.5	45.5	45.5	45.4	45.4	45.4	45.4	45.4	45.4
2023-04-27 22:05	40.4	40.4	40.4	40.3	40.3	40.3	40.3	40.3	40.3
2023-04-27 22:06	40.8	40.8	40.8	40.7	40.7	40.7	40.7	40.7	40.7
2023-04-27 22:07	38.1	38.1	38.1	38	38	38	38	38	38
2023-04-27 22:08	37.4	37.4	37.4	37.3	37.3	37.3	37.3	37.3	37.3
2023-04-27 22:09	37.3	37.3	37.3	37.2	37.2	37.2	37.2	37.2	37.2
2023-04-27 22:10	40.2	40.2	40.2	40.1	40.1	40.1	40.1	40.1	40.1
2023-04-27 22:11	36.4	36.4	36.4	36.3	36.3	36.3	36.3	36.3	36.3
2023-04-27 22:12	36.1	36.1	36.1	36	36	36	36	36	36
2023-04-27 22:13	36.9	36.9	36.9	36.8	36.8	36.8	36.8	36.8	36.8
2023-04-27 22:14	37.5	37.5	37.5	37.4	37.4	37.4	37.4	37.4	37.4
2023-04-27 22:15	35.2	35.2	35.2	35.1	35.1	35.1	35.1	35.1	35.1
2023-04-27 22:16	35.7	35.7	35.7	35.6	35.6	35.6	35.6	35.6	35.6
2023-04-27 22:17	34.4	34.4	34.4	34.3	34.3	34.3	34.3	34.3	34.3
2023-04-27 22:18	35.9	35.9	35.9	35.8	35.8	35.8	35.8	35.8	35.8
2023-04-27 22:19	35.5	35.5	35.5	35.4	35.4	35.4	35.4	35.4	35.4
2023-04-27 22:20	37.5	37.5	37.5	37.4	37.4	37.4	37.4	37.4	37.4
2023-04-27 22:21	37.6	37.6	37.6	37.5	37.5	37.5	37.5	37.5	37.5
2023-04-27 22:22	36.9	36.9	36.9	36.8	36.8	36.8	36.8	36.8	36.8
2023-04-27 22:23	36.6	36.6	36.6	36.5	36.5	36.5	36.5	36.5	36.5
2023-04-27 22:24	35.7	35.7	35.7	35.6	35.6	35.6	35.6	35.6	35.6
2023-04-27 22:25	39.3	39.3	39.3	39.2	39.2	39.2	39.2	39.2	39.2
2023-04-27 22:26	37.3	37.3	37.3	37.2	37.2	37.2	37.2	37.2	37.2
2023-04-27 22:27	39.9	39.9	39.9	39.8	39.8	39.8	39.8	39.8	39.8
2023-04-27 22:28	36.8	36.8	36.8	36.7	36.7	36.7	36.7	36.7	36.7
2023-04-27 22:29	34.7	34.7	34.7	34.6	34.6	34.6	34.6	34.6	34.6
2023-04-27 22:30	38.6	38.6	38.6	38.5	38.5	38.5	38.5	38.5	38.5
2023-04-27 22:31	35.2	35.2	35.2	35.1	35.1	35.1	35.1	35.1	35.1
2023-04-27 22:32	34.5	34.5	34.5	34.4	34.4	34.4	34.4	34.4	34.4
2023-04-27 22:33	38.7	38.7	38.7	38.6	38.6	38.6	38.6	38.6	38.6
2023-04-27 22:34	37.9	37.9	37.9	37.8	37.8	37.8	37.8	37.8	37.8
2023-04-27 22:35	35.6	35.6	35.6	35.5	35.5	35.5	35.5	35.5	35.5
2023-04-27 22:36	35.8	35.8	35.8	35.7	35.7	35.7	35.7	35.7	35.7
2023-04-27 22:37	35.6	35.6	35.6	35.5	35.5	35.5	35.5	35.5	35.5
2023-04-27 22:38	36.6	36.6	36.6	36.5	36.5	36.5	36.5	36.5	36.5
2023-04-27 22:39	38.8	38.8	38.8	38.7	38.7	38.7	38.7	38.7	38.7
2023-04-27 22:40	36.5	36.5	36.5	36.4	36.4	36.4	36.4	36.4	36.4
2023-04-27 22:41	36.4	36.4	36.4	36.3	36.3	36.3	36.3	36.3	36.3
2023-04-27 22:42	37.1	37.1	37.1	37	37	37	37	37	37
2023-04-27 22:43	36	36	36	35.9	35.9	35.9	35.9	35.9	35.9
2023-04-27 22:44	38.8	38.8	38.8	38.7	38.7	38.7	38.7	38.7	38.7
2023-04-27 22:45	36.2	36.2	36.2	36.1	36.1	36.1	36.1	36.1	36.1
2023-04-27 22:46	37.2	37.2	37.2	37.1	37.1	37.1	37.1	37.1	37.1
2023-04-27 22:47	45.3	45.3	45.3	45.2	45.2	45.2	45.2	45.2	45.2
2023-04-27 22:48	51.8	51.8	51.8	51.7	51.7	51.7	51.7	51.7	51.7
2023-04-27 22:49	37.2	37.2	37.2	37.1	37.1	37.1	37.1	37.1	37.1
2023-04-27 22:50	35	35	35	34.9	34.9	34.9	34.9	34.9	34.9
2023-04-27 22:51	45.6	45.6	45.6	45.5	45.5	45.5	45.5	45.5	45.5
2023-04-27 22:52	33.6	33.6	33.6	33.5	33.5	33.5	33.5	33.5	33.5

2023-04-27 22:53	34.8	34.8	34.8	34.7	34.7	34.7	34.7	34.7	34.7
2023-04-27 22:54	41.5	41.5	41.5	41.4	41.4	41.4	41.4	41.4	41.4
2023-04-27 22:55	34.9	34.9	34.9	34.8	34.8	34.8	34.8	34.8	34.8
2023-04-27 22:56	35.9	35.9	35.9	35.8	35.8	35.8	35.8	35.8	35.8
2023-04-27 22:57	36.3	36.3	36.3	36.2	36.2	36.2	36.2	36.2	36.2
2023-04-27 22:58	37.6	37.6	37.6	37.5	37.5	37.5	37.5	37.5	37.5
2023-04-27 22:59	37.6	37.6	37.6	37.5	37.5	37.5	37.5	37.5	37.5
2023-04-27 23:00	35.6	35.6	35.6	35.5	35.5	35.5	35.5	35.5	35.5
2023-04-27 23:01	34	34	34	33.9	33.9	33.9	33.9	33.9	33.9
2023-04-27 23:02	39.4	39.4	39.4	39.3	39.3	39.3	39.3	39.3	39.3
2023-04-27 23:03	34.1	34.1	34.1	34	34	34	34	34	34
2023-04-27 23:04	35.8	35.8	35.8	35.7	35.7	35.7	35.7	35.7	35.7
2023-04-27 23:05	35.9	35.9	35.9	35.8	35.8	35.8	35.8	35.8	35.8
2023-04-27 23:06	39	39	39	38.9	38.9	38.9	38.9	38.9	38.9
2023-04-27 23:07	37.6	37.6	37.6	37.5	37.5	37.5	37.5	37.5	37.5
2023-04-27 23:08	35	35	35	34.9	34.9	34.9	34.9	34.9	34.9
2023-04-27 23:09	36.8	36.8	36.8	36.7	36.7	36.7	36.7	36.7	36.7
2023-04-27 23:10	40.8	40.8	40.8	40.7	40.7	40.7	40.7	40.7	40.7
2023-04-27 23:11	37.3	37.3	37.3	37.2	37.2	37.2	37.2	37.2	37.2
2023-04-27 23:12	39.3	39.3	39.3	39.2	39.2	39.2	39.2	39.2	39.2
2023-04-27 23:13	37	37	37	36.9	36.9	36.9	36.9	36.9	36.9
2023-04-27 23:14	35.6	35.6	35.6	35.5	35.5	35.5	35.5	35.5	35.5
2023-04-27 23:15	38	38	38	37.9	37.9	37.9	37.9	37.9	37.9
2023-04-27 23:16	36.4	36.4	36.4	36.3	36.3	36.3	36.3	36.3	36.3
2023-04-27 23:17	35.9	35.9	35.9	35.8	35.8	35.8	35.8	35.8	35.8
2023-04-27 23:18	36.1	36.1	36.1	36	36	36	36	36	36
2023-04-27 23:19	35.3	35.3	35.3	35.2	35.2	35.2	35.2	35.2	35.2
2023-04-27 23:20	38.3	38.3	38.3	38.2	38.2	38.2	38.2	38.2	38.2
2023-04-27 23:21	42.4	42.4	42.4	42.3	42.3	42.3	42.3	42.3	42.3
2023-04-27 23:22	43.9	43.9	43.9	43.8	43.8	43.8	43.8	43.8	43.8
2023-04-27 23:23	34.8	34.8	34.8	34.7	34.7	34.7	34.7	34.7	34.7
2023-04-27 23:24	35	35	35	34.9	34.9	34.9	34.9	34.9	34.9
2023-04-27 23:25	35.5	35.5	35.5	35.4	35.4	35.4	35.4	35.4	35.4
2023-04-27 23:26	36.4	36.4	36.4	36.3	36.3	36.3	36.3	36.3	36.3
2023-04-27 23:27	39.6	39.6	39.6	39.5	39.5	39.5	39.5	39.5	39.5
2023-04-27 23:28	34.6	34.6	34.6	34.5	34.5	34.5	34.5	34.5	34.5
2023-04-27 23:29	37.4	37.4	37.4	37.3	37.3	37.3	37.3	37.3	37.3
2023-04-27 23:30	35.2	35.2	35.2	35.1	35.1	35.1	35.1	35.1	35.1
2023-04-27 23:31	36.4	36.4	36.4	36.3	36.3	36.3	36.3	36.3	36.3
2023-04-27 23:32	35.8	35.8	35.8	35.7	35.7	35.7	35.7	35.7	35.7
2023-04-27 23:33	37.5	37.5	37.5	37.4	37.4	37.4	37.4	37.4	37.4
2023-04-27 23:34	37.2	37.2	37.2	37.1	37.1	37.1	37.1	37.1	37.1
2023-04-27 23:35	36.6	36.6	36.6	36.5	36.5	36.5	36.5	36.5	36.5
2023-04-27 23:36	34.5	34.5	34.5	34.4	34.4	34.4	34.4	34.4	34.4
2023-04-27 23:37	36.5	36.5	36.5	36.4	36.4	36.4	36.4	36.4	36.4
2023-04-27 23:38	37.8	37.8	37.8	37.7	37.7	37.7	37.7	37.7	37.7
2023-04-27 23:39	36.8	36.8	36.8	36.7	36.7	36.7	36.7	36.7	36.7
2023-04-27 23:40	37.6	37.6	37.6	37.5	37.5	37.5	37.5	37.5	37.5
2023-04-27 23:41	35.5	35.5	35.5	35.4	35.4	35.4	35.4	35.4	35.4
2023-04-27 23:42	36.5	36.5	36.5	36.4	36.4	36.4	36.4	36.4	36.4

2023-04-27 23:43	36.3	36.3	36.3	36.2	36.2	36.2	36.2	36.2	36.2
2023-04-27 23:44	36.8	36.8	36.8	36.7	36.7	36.7	36.7	36.7	36.7
2023-04-27 23:45	36.5	36.5	36.5	36.4	36.4	36.4	36.4	36.4	36.4
2023-04-27 23:46	35.1	35.1	35.1	35	35	35	35	35	35
2023-04-27 23:47	35.2	35.2	35.2	35.1	35.1	35.1	35.1	35.1	35.1
2023-04-27 23:48	36	36	36	35.9	35.9	35.9	35.9	35.9	35.9
2023-04-27 23:49	37.3	37.3	37.3	37.2	37.2	37.2	37.2	37.2	37.2
2023-04-27 23:50	35.5	35.5	35.5	35.4	35.4	35.4	35.4	35.4	35.4
2023-04-27 23:51	33.9	33.9	33.9	33.8	33.8	33.8	33.8	33.8	33.8
2023-04-27 23:52	37	37	37	36.9	36.9	36.9	36.9	36.9	36.9
2023-04-27 23:53	35.7	35.7	35.7	35.6	35.6	35.6	35.6	35.6	35.6
2023-04-27 23:54	34.7	34.7	34.7	34.6	34.6	34.6	34.6	34.6	34.6
2023-04-27 23:55	35.8	35.8	35.8	35.7	35.7	35.7	35.7	35.7	35.7
2023-04-27 23:56	35.1	35.1	35.1	35	35	35	35	35	35
2023-04-27 23:57	36.8	36.8	36.8	36.7	36.7	36.7	36.7	36.7	36.7
2023-04-27 23:58	35.8	35.8	35.8	35.7	35.7	35.7	35.7	35.7	35.7
2023-04-27 23:59	38	38	38	37.9	37.9	37.9	37.9	37.9	37.9
2023-04-28 00:00	37.7	37.7	37.7	37.6	37.6	37.6	37.6	37.6	37.6
2023-04-28 00:01	36.9	36.9	36.9	36.8	36.8	36.8	36.8	36.8	36.8
2023-04-28 00:02	34.5	34.5	34.5	34.4	34.4	34.4	34.4	34.4	34.4
2023-04-28 00:03	36.2	36.2	36.2	36.1	36.1	36.1	36.1	36.1	36.1
2023-04-28 00:04	37.4	37.4	37.4	37.3	37.3	37.3	37.3	37.3	37.3
2023-04-28 00:05	38.6	38.6	38.6	38.5	38.5	38.5	38.5	38.5	38.5
2023-04-28 00:06	34	34	34	33.9	33.9	33.9	33.9	33.9	33.9
2023-04-28 00:07	36.9	36.9	36.9	36.8	36.8	36.8	36.8	36.8	36.8
2023-04-28 00:08	34.5	34.5	34.5	34.4	34.4	34.4	34.4	34.4	34.4
2023-04-28 00:09	36.8	36.8	36.8	36.7	36.7	36.7	36.7	36.7	36.7
2023-04-28 00:10	35.3	35.3	35.3	35.2	35.2	35.2	35.2	35.2	35.2
2023-04-28 00:11	35.6	35.6	35.6	35.5	35.5	35.5	35.5	35.5	35.5
2023-04-28 00:12	36.9	36.9	36.9	36.8	36.8	36.8	36.8	36.8	36.8
2023-04-28 00:13	33.5	33.5	33.5	33.4	33.4	33.4	33.4	33.4	33.4
2023-04-28 00:14	35.9	35.9	35.9	35.8	35.8	35.8	35.8	35.8	35.8
2023-04-28 00:15	34.4	34.4	34.4	34.3	34.3	34.3	34.3	34.3	34.3
2023-04-28 00:16	35.8	35.8	35.8	35.7	35.7	35.7	35.7	35.7	35.7
2023-04-28 00:17	36.3	36.3	36.3	36.2	36.2	36.2	36.2	36.2	36.2
2023-04-28 00:18	35.5	35.5	35.5	35.4	35.4	35.4	35.4	35.4	35.4
2023-04-28 00:19	36.3	36.3	36.3	36.2	36.2	36.2	36.2	36.2	36.2
2023-04-28 00:20	36.3	36.3	36.3	36.2	36.2	36.2	36.2	36.2	36.2
2023-04-28 00:21	38	38	38	37.9	37.9	37.9	37.9	37.9	37.9
2023-04-28 00:22	36	36	36	35.9	35.9	35.9	35.9	35.9	35.9
2023-04-28 00:23	36.5	36.5	36.5	36.4	36.4	36.4	36.4	36.4	36.4
2023-04-28 00:24	35.7	35.7	35.7	35.6	35.6	35.6	35.6	35.6	35.6
2023-04-28 00:25	37.4	37.4	37.4	37.3	37.3	37.3	37.3	37.3	37.3
2023-04-28 00:26	35.2	35.2	35.2	35.1	35.1	35.1	35.1	35.1	35.1
2023-04-28 00:27	34.6	34.6	34.6	34.5	34.5	34.5	34.5	34.5	34.5
2023-04-28 00:28	35	35	35	34.9	34.9	34.9	34.9	34.9	34.9
2023-04-28 00:29	36.1	36.1	36.1	36	36	36	36	36	36
2023-04-28 00:30	34.5	34.5	34.5	34.4	34.4	34.4	34.4	34.4	34.4
2023-04-28 00:31	37.4	37.4	37.4	37.3	37.3	37.3	37.3	37.3	37.3
2023-04-28 00:32	36.8	36.8	36.8	36.7	36.7	36.7	36.7	36.7	36.7

2023-04-28 00:33	37.2	37.2	37.2	37.1	37.1	37.1	37.1	37.1	37.1
2023-04-28 00:34	34.9	34.9	34.9	34.8	34.8	34.8	34.8	34.8	34.8
2023-04-28 00:35	37.8	37.8	37.8	37.7	37.7	37.7	37.7	37.7	37.7
2023-04-28 00:36	36.1	36.1	36.1	36	36	36	36	36	36
2023-04-28 00:37	35.5	35.5	35.5	35.4	35.4	35.4	35.4	35.4	35.4
2023-04-28 00:38	37.3	37.3	37.3	37.2	37.2	37.2	37.2	37.2	37.2
2023-04-28 00:39	36.7	36.7	36.7	36.6	36.6	36.6	36.6	36.6	36.6
2023-04-28 00:40	43.8	43.8	43.8	43.7	43.7	43.7	43.7	43.7	43.7
2023-04-28 00:41	35.8	35.8	35.8	35.7	35.7	35.7	35.7	35.7	35.7
2023-04-28 00:42	36	36	36	35.9	35.9	35.9	35.9	35.9	35.9
2023-04-28 00:43	36.2	36.2	36.2	36.1	36.1	36.1	36.1	36.1	36.1
2023-04-28 00:44	34.6	34.6	34.6	34.5	34.5	34.5	34.5	34.5	34.5
2023-04-28 00:45	35.4	35.4	35.4	35.3	35.3	35.3	35.3	35.3	35.3
2023-04-28 00:46	36.8	36.8	36.8	36.7	36.7	36.7	36.7	36.7	36.7
2023-04-28 00:47	35.8	35.8	35.8	35.7	35.7	35.7	35.7	35.7	35.7
2023-04-28 00:48	33.4	33.4	33.4	33.3	33.3	33.3	33.3	33.3	33.3
2023-04-28 00:49	36.9	36.9	36.9	36.8	36.8	36.8	36.8	36.8	36.8
2023-04-28 00:50	37.3	37.3	37.3	37.2	37.2	37.2	37.2	37.2	37.2
2023-04-28 00:51	35.9	35.9	35.9	35.8	35.8	35.8	35.8	35.8	35.8
2023-04-28 00:52	34.3	34.3	34.3	34.2	34.2	34.2	34.2	34.2	34.2
2023-04-28 00:53	35.2	35.2	35.2	35.1	35.1	35.1	35.1	35.1	35.1
2023-04-28 00:54	35.6	35.6	35.6	35.5	35.5	35.5	35.5	35.5	35.5
2023-04-28 00:55	34.7	34.7	34.7	34.6	34.6	34.6	34.6	34.6	34.6
2023-04-28 00:56	35.8	35.8	35.8	35.7	35.7	35.7	35.7	35.7	35.7
2023-04-28 00:57	37.2	37.2	37.2	37.1	37.1	37.1	37.1	37.1	37.1
2023-04-28 00:58	35.8	35.8	35.8	35.7	35.7	35.7	35.7	35.7	35.7
2023-04-28 00:59	34.9	34.9	34.9	34.8	34.8	34.8	34.8	34.8	34.8
2023-04-28 01:00	37.6	37.6	37.6	37.5	37.5	37.5	37.5	37.5	37.5
2023-04-28 01:01	34	34	34	33.9	33.9	33.9	33.9	33.9	33.9
2023-04-28 01:02	34.9	34.9	34.9	34.8	34.8	34.8	34.8	34.8	34.8
2023-04-28 01:03	35.4	35.4	35.4	35.3	35.3	35.3	35.3	35.3	35.3
2023-04-28 01:04	36.1	36.1	36.1	36	36	36	36	36	36
2023-04-28 01:05	34.9	34.9	34.9	34.8	34.8	34.8	34.8	34.8	34.8
2023-04-28 01:06	34.8	34.8	34.8	34.7	34.7	34.7	34.7	34.7	34.7
2023-04-28 01:07	35.9	35.9	35.9	35.8	35.8	35.8	35.8	35.8	35.8
2023-04-28 01:08	37.9	37.9	37.9	37.8	37.8	37.8	37.8	37.8	37.8
2023-04-28 01:09	39.1	39.1	39.1	39	39	39	39	39	39
2023-04-28 01:10	35.5	35.5	35.5	35.4	35.4	35.4	35.4	35.4	35.4
2023-04-28 01:11	33.7	33.7	33.7	33.6	33.6	33.6	33.6	33.6	33.6
2023-04-28 01:12	35.3	35.3	35.3	35.2	35.2	35.2	35.2	35.2	35.2
2023-04-28 01:13	33.4	33.4	33.4	33.3	33.3	33.3	33.3	33.3	33.3
2023-04-28 01:14	39.5	39.5	39.5	39.4	39.4	39.4	39.4	39.4	39.4
2023-04-28 01:15	35.3	35.3	35.3	35.2	35.2	35.2	35.2	35.2	35.2
2023-04-28 01:16	37.3	37.3	37.3	37.2	37.2	37.2	37.2	37.2	37.2
2023-04-28 01:17	35.8	35.8	35.8	35.7	35.7	35.7	35.7	35.7	35.7
2023-04-28 01:18	35.2	35.2	35.2	35.1	35.1	35.1	35.1	35.1	35.1
2023-04-28 01:19	35.9	35.9	35.9	35.8	35.8	35.8	35.8	35.8	35.8
2023-04-28 01:20	35.1	35.1	35.1	35	35	35	35	35	35
2023-04-28 01:21	37.8	37.8	37.8	37.7	37.7	37.7	37.7	37.7	37.7
2023-04-28 01:22	36.5	36.5	36.5	36.4	36.4	36.4	36.4	36.4	36.4

2023-04-28 01:23	35.8	35.8	35.8	35.7	35.7	35.7	35.7	35.7	35.7
2023-04-28 01:24	36.8	36.8	36.8	36.7	36.7	36.7	36.7	36.7	36.7
2023-04-28 01:25	37.5	37.5	37.5	37.4	37.4	37.4	37.4	37.4	37.4
2023-04-28 01:26	35	35	35	34.9	34.9	34.9	34.9	34.9	34.9
2023-04-28 01:27	37	37	37	36.9	36.9	36.9	36.9	36.9	36.9
2023-04-28 01:28	36.6	36.6	36.6	36.5	36.5	36.5	36.5	36.5	36.5
2023-04-28 01:29	37.5	37.5	37.5	37.4	37.4	37.4	37.4	37.4	37.4
2023-04-28 01:30	37.8	37.8	37.8	37.7	37.7	37.7	37.7	37.7	37.7
2023-04-28 01:31	34.3	34.3	34.3	34.2	34.2	34.2	34.2	34.2	34.2
2023-04-28 01:32	35.6	35.6	35.6	35.5	35.5	35.5	35.5	35.5	35.5
2023-04-28 01:33	36.1	36.1	36.1	36	36	36	36	36	36
2023-04-28 01:34	35.8	35.8	35.8	35.7	35.7	35.7	35.7	35.7	35.7
2023-04-28 01:35	33.3	33.3	33.3	33.2	33.2	33.2	33.2	33.2	33.2
2023-04-28 01:36	35.9	35.9	35.9	35.8	35.8	35.8	35.8	35.8	35.8
2023-04-28 01:37	37.8	37.8	37.8	37.7	37.7	37.7	37.7	37.7	37.7
2023-04-28 01:38	41.1	41.1	41.1	41	41	41	41	41	41
2023-04-28 01:39	46.1	46.1	46.1	46	46	46	46	46	46
2023-04-28 01:40	38.6	38.6	38.6	38.5	38.5	38.5	38.5	38.5	38.5
2023-04-28 01:41	39.8	39.8	39.8	39.7	39.7	39.7	39.7	39.7	39.7
2023-04-28 01:42	36.6	36.6	36.6	36.5	36.5	36.5	36.5	36.5	36.5
2023-04-28 01:43	39.9	39.9	39.9	39.8	39.8	39.8	39.8	39.8	39.8
2023-04-28 01:44	40.2	40.2	40.2	40.1	40.1	40.1	40.1	40.1	40.1
2023-04-28 01:45	37.3	37.3	37.3	37.2	37.2	37.2	37.2	37.2	37.2
2023-04-28 01:46	35.3	35.3	35.3	35.2	35.2	35.2	35.2	35.2	35.2
2023-04-28 01:47	38.8	38.8	38.8	38.7	38.7	38.7	38.7	38.7	38.7
2023-04-28 01:48	36.9	36.9	36.9	36.8	36.8	36.8	36.8	36.8	36.8
2023-04-28 01:49	36.1	36.1	36.1	36	36	36	36	36	36
2023-04-28 01:50	40.2	40.2	40.2	40.1	40.1	40.1	40.1	40.1	40.1
2023-04-28 01:51	40.4	40.4	40.4	40.3	40.3	40.3	40.3	40.3	40.3
2023-04-28 01:52	37	37	37	36.9	36.9	36.9	36.9	36.9	36.9
2023-04-28 01:53	35.5	35.5	35.5	35.4	35.4	35.4	35.4	35.4	35.4
2023-04-28 01:54	35.7	35.7	35.7	35.6	35.6	35.6	35.6	35.6	35.6
2023-04-28 01:55	37.2	37.2	37.2	37.1	37.1	37.1	37.1	37.1	37.1
2023-04-28 01:56	37.9	37.9	37.9	37.8	37.8	37.8	37.8	37.8	37.8
2023-04-28 01:57	39.9	39.9	39.9	39.8	39.8	39.8	39.8	39.8	39.8
2023-04-28 01:58	40.2	40.2	40.2	40.1	40.1	40.1	40.1	40.1	40.1
2023-04-28 01:59	39.1	39.1	39.1	39	39	39	39	39	39
2023-04-28 02:00	36.1	36.1	36.1	36	36	36	36	36	36
2023-04-28 02:01	42.4	42.4	42.4	42.3	42.3	42.3	42.3	42.3	42.3
2023-04-28 02:02	37.5	37.5	37.5	37.4	37.4	37.4	37.4	37.4	37.4
2023-04-28 02:03	35	35	35	34.9	34.9	34.9	34.9	34.9	34.9
2023-04-28 02:04	36	36	36	35.9	35.9	35.9	35.9	35.9	35.9
2023-04-28 02:05	34.9	34.9	34.9	34.8	34.8	34.8	34.8	34.8	34.8
2023-04-28 02:06	36	36	36	35.9	35.9	35.9	35.9	35.9	35.9
2023-04-28 02:07	36.6	36.6	36.6	36.5	36.5	36.5	36.5	36.5	36.5
2023-04-28 02:08	35.4	35.4	35.4	35.3	35.3	35.3	35.3	35.3	35.3
2023-04-28 02:09	34.7	34.7	34.7	34.6	34.6	34.6	34.6	34.6	34.6
2023-04-28 02:10	35	35	35	34.9	34.9	34.9	34.9	34.9	34.9
2023-04-28 02:11	36.9	36.9	36.9	36.8	36.8	36.8	36.8	36.8	36.8
2023-04-28 02:12	36.2	36.2	36.2	36.1	36.1	36.1	36.1	36.1	36.1

2023-04-28 02:13	35.1	35.1	35.1	35	35	35	35	35	35
2023-04-28 02:14	35	35	35	34.9	34.9	34.9	34.9	34.9	34.9
2023-04-28 02:15	36.6	36.6	36.6	36.5	36.5	36.5	36.5	36.5	36.5
2023-04-28 02:16	34	34	34	33.9	33.9	33.9	33.9	33.9	33.9
2023-04-28 02:17	34	34	34	33.9	33.9	33.9	33.9	33.9	33.9
2023-04-28 02:18	35.6	35.6	35.6	35.5	35.5	35.5	35.5	35.5	35.5
2023-04-28 02:19	35.8	35.8	35.8	35.7	35.7	35.7	35.7	35.7	35.7
2023-04-28 02:20	34.5	34.5	34.5	34.4	34.4	34.4	34.4	34.4	34.4
2023-04-28 02:21	41.7	41.7	41.7	41.6	41.6	41.6	41.6	41.6	41.6
2023-04-28 02:22	37.1	37.1	37.1	37	37	37	37	37	37
2023-04-28 02:23	39.5	39.5	39.5	39.4	39.4	39.4	39.4	39.4	39.4
2023-04-28 02:24	37.7	37.7	37.7	37.6	37.6	37.6	37.6	37.6	37.6
2023-04-28 02:25	41.7	41.7	41.7	41.6	41.6	41.6	41.6	41.6	41.6
2023-04-28 02:26	42.2	42.2	42.2	42.1	42.1	42.1	42.1	42.1	42.1
2023-04-28 02:27	42.1	42.1	42.1	42	42	42	42	42	42
2023-04-28 02:28	41.8	41.8	41.8	41.7	41.7	41.7	41.7	41.7	41.7
2023-04-28 02:29	41.7	41.7	41.7	41.6	41.6	41.6	41.6	41.6	41.6
2023-04-28 02:30	40.9	40.9	40.9	40.8	40.8	40.8	40.8	40.8	40.8
2023-04-28 02:31	40.6	40.6	40.6	40.5	40.5	40.5	40.5	40.5	40.5
2023-04-28 02:32	40.7	40.7	40.7	40.6	40.6	40.6	40.6	40.6	40.6
2023-04-28 02:33	36.1	36.1	36.1	36	36	36	36	36	36
2023-04-28 02:34	37.9	37.9	37.9	37.8	37.8	37.8	37.8	37.8	37.8
2023-04-28 02:35	41.3	41.3	41.3	41.2	41.2	41.2	41.2	41.2	41.2
2023-04-28 02:36	40.5	40.5	40.5	40.4	40.4	40.4	40.4	40.4	40.4
2023-04-28 02:37	34	34	34	33.9	33.9	33.9	33.9	33.9	33.9
2023-04-28 02:38	39	39	39	38.9	38.9	38.9	38.9	38.9	38.9
2023-04-28 02:39	44	44	44	43.9	43.9	43.9	43.9	43.9	43.9
2023-04-28 02:40	41.5	41.5	41.5	41.4	41.4	41.4	41.4	41.4	41.4
2023-04-28 02:41	39.6	39.6	39.6	39.5	39.5	39.5	39.5	39.5	39.5
2023-04-28 02:42	35	35	35	34.9	34.9	34.9	34.9	34.9	34.9
2023-04-28 02:43	34.6	34.6	34.6	34.5	34.5	34.5	34.5	34.5	34.5
2023-04-28 02:44	38.5	38.5	38.5	38.4	38.4	38.4	38.4	38.4	38.4
2023-04-28 02:45	35.2	35.2	35.2	35.1	35.1	35.1	35.1	35.1	35.1
2023-04-28 02:46	34.9	34.9	34.9	34.8	34.8	34.8	34.8	34.8	34.8
2023-04-28 02:47	42.1	42.1	42.1	42	42	42	42	42	42
2023-04-28 02:48	35.7	35.7	35.7	35.6	35.6	35.6	35.6	35.6	35.6
2023-04-28 02:49	36.5	36.5	36.5	36.4	36.4	36.4	36.4	36.4	36.4
2023-04-28 02:50	34.9	34.9	34.9	34.8	34.8	34.8	34.8	34.8	34.8
2023-04-28 02:51	35.2	35.2	35.2	35.1	35.1	35.1	35.1	35.1	35.1
2023-04-28 02:52	33.6	33.6	33.6	33.5	33.5	33.5	33.5	33.5	33.5
2023-04-28 02:53	33.3	33.3	33.3	33.2	33.2	33.2	33.2	33.2	33.2
2023-04-28 02:54	36.8	36.8	36.8	36.7	36.7	36.7	36.7	36.7	36.7
2023-04-28 02:55	38.3	38.3	38.3	38.2	38.2	38.2	38.2	38.2	38.2
2023-04-28 02:56	35.7	35.7	35.7	35.6	35.6	35.6	35.6	35.6	35.6
2023-04-28 02:57	34.7	34.7	34.7	34.6	34.6	34.6	34.6	34.6	34.6
2023-04-28 02:58	35.8	35.8	35.8	35.7	35.7	35.7	35.7	35.7	35.7
2023-04-28 02:59	35.1	35.1	35.1	35	35	35	35	35	35
2023-04-28 03:00	39.9	39.9	39.9	39.8	39.8	39.8	39.8	39.8	39.8
2023-04-28 03:01	36.1	36.1	36.1	36	36	36	36	36	36
2023-04-28 03:02	39.9	39.9	39.9	39.8	39.8	39.8	39.8	39.8	39.8

2023-04-28 03:03	35	35	35	34.9	34.9	34.9	34.9	34.9	34.9
2023-04-28 03:04	39.3	39.3	39.3	39.2	39.2	39.2	39.2	39.2	39.2
2023-04-28 03:05	36.4	36.4	36.4	36.3	36.3	36.3	36.3	36.3	36.3
2023-04-28 03:06	35.8	35.8	35.8	35.7	35.7	35.7	35.7	35.7	35.7
2023-04-28 03:07	36.6	36.6	36.6	36.5	36.5	36.5	36.5	36.5	36.5
2023-04-28 03:08	36.2	36.2	36.2	36.1	36.1	36.1	36.1	36.1	36.1
2023-04-28 03:09	35.7	35.7	35.7	35.6	35.6	35.6	35.6	35.6	35.6
2023-04-28 03:10	40.6	40.6	40.6	40.5	40.5	40.5	40.5	40.5	40.5
2023-04-28 03:11	36.2	36.2	36.2	36.1	36.1	36.1	36.1	36.1	36.1
2023-04-28 03:12	37.4	37.4	37.4	37.3	37.3	37.3	37.3	37.3	37.3
2023-04-28 03:13	35.7	35.7	35.7	35.6	35.6	35.6	35.6	35.6	35.6
2023-04-28 03:14	36.4	36.4	36.4	36.3	36.3	36.3	36.3	36.3	36.3
2023-04-28 03:15	36.5	36.5	36.5	36.4	36.4	36.4	36.4	36.4	36.4
2023-04-28 03:16	36.8	36.8	36.8	36.7	36.7	36.7	36.7	36.7	36.7
2023-04-28 03:17	36.4	36.4	36.4	36.3	36.3	36.3	36.3	36.3	36.3
2023-04-28 03:18	35.4	35.4	35.4	35.3	35.3	35.3	35.3	35.3	35.3
2023-04-28 03:19	33.9	33.9	33.9	33.8	33.8	33.8	33.8	33.8	33.8
2023-04-28 03:20	35	35	35	34.9	34.9	34.9	34.9	34.9	34.9
2023-04-28 03:21	35.4	35.4	35.4	35.3	35.3	35.3	35.3	35.3	35.3
2023-04-28 03:22	35.5	35.5	35.5	35.4	35.4	35.4	35.4	35.4	35.4
2023-04-28 03:23	35.2	35.2	35.2	35.1	35.1	35.1	35.1	35.1	35.1
2023-04-28 03:24	34.3	34.3	34.3	34.2	34.2	34.2	34.2	34.2	34.2
2023-04-28 03:25	34	34	34	33.9	33.9	33.9	33.9	33.9	33.9
2023-04-28 03:26	33.3	33.3	33.3	33.2	33.2	33.2	33.2	33.2	33.2
2023-04-28 03:27	34.2	34.2	34.2	34.1	34.1	34.1	34.1	34.1	34.1
2023-04-28 03:28	34.9	34.9	34.9	34.8	34.8	34.8	34.8	34.8	34.8
2023-04-28 03:29	33.9	33.9	33.9	33.8	33.8	33.8	33.8	33.8	33.8
2023-04-28 03:30	34.2	34.2	34.2	34.1	34.1	34.1	34.1	34.1	34.1
2023-04-28 03:31	34.5	34.5	34.5	34.4	34.4	34.4	34.4	34.4	34.4
2023-04-28 03:32	34.2	34.2	34.2	34.1	34.1	34.1	34.1	34.1	34.1
2023-04-28 03:33	34	34	34	33.9	33.9	33.9	33.9	33.9	33.9
2023-04-28 03:34	34.3	34.3	34.3	34.2	34.2	34.2	34.2	34.2	34.2
2023-04-28 03:35	34.3	34.3	34.3	34.2	34.2	34.2	34.2	34.2	34.2
2023-04-28 03:36	35.9	35.9	35.9	35.8	35.8	35.8	35.8	35.8	35.8
2023-04-28 03:37	35.4	35.4	35.4	35.3	35.3	35.3	35.3	35.3	35.3
2023-04-28 03:38	37.3	37.3	37.3	37.2	37.2	37.2	37.2	37.2	37.2
2023-04-28 03:39	37.5	37.5	37.5	37.4	37.4	37.4	37.4	37.4	37.4
2023-04-28 03:40	39.7	39.7	39.7	39.6	39.6	39.6	39.6	39.6	39.6
2023-04-28 03:41	34.9	34.9	34.9	34.8	34.8	34.8	34.8	34.8	34.8
2023-04-28 03:42	36.1	36.1	36.1	36	36	36	36	36	36
2023-04-28 03:43	34.4	34.4	34.4	34.3	34.3	34.3	34.3	34.3	34.3
2023-04-28 03:44	35.7	35.7	35.7	35.6	35.6	35.6	35.6	35.6	35.6
2023-04-28 03:45	34.2	34.2	34.2	34.1	34.1	34.1	34.1	34.1	34.1
2023-04-28 03:46	35.9	35.9	35.9	35.8	35.8	35.8	35.8	35.8	35.8
2023-04-28 03:47	36.6	36.6	36.6	36.5	36.5	36.5	36.5	36.5	36.5
2023-04-28 03:48	35.5	35.5	35.5	35.4	35.4	35.4	35.4	35.4	35.4
2023-04-28 03:49	34.3	34.3	34.3	34.2	34.2	34.2	34.2	34.2	34.2
2023-04-28 03:50	34.4	34.4	34.4	34.3	34.3	34.3	34.3	34.3	34.3
2023-04-28 03:51	34.2	34.2	34.2	34.1	34.1	34.1	34.1	34.1	34.1
2023-04-28 03:52	34.2	34.2	34.2	34.1	34.1	34.1	34.1	34.1	34.1

2023-04-28 03:53	35	35	35	34.9	34.9	34.9	34.9	34.9	34.9
2023-04-28 03:54	34.3	34.3	34.3	34.2	34.2	34.2	34.2	34.2	34.2
2023-04-28 03:55	37.9	37.9	37.9	37.8	37.8	37.8	37.8	37.8	37.8
2023-04-28 03:56	35.9	35.9	35.9	35.8	35.8	35.8	35.8	35.8	35.8
2023-04-28 03:57	34.3	34.3	34.3	34.2	34.2	34.2	34.2	34.2	34.2
2023-04-28 03:58	34.8	34.8	34.8	34.7	34.7	34.7	34.7	34.7	34.7
2023-04-28 03:59	33.7	33.7	33.7	33.6	33.6	33.6	33.6	33.6	33.6
2023-04-28 04:00	33.8	33.8	33.8	33.7	33.7	33.7	33.7	33.7	33.7
2023-04-28 04:01	35.1	35.1	35.1	35	35	35	35	35	35
2023-04-28 04:02	36.9	36.9	36.9	36.8	36.8	36.8	36.8	36.8	36.8
2023-04-28 04:03	33.9	33.9	33.9	33.8	33.8	33.8	33.8	33.8	33.8
2023-04-28 04:04	33.8	33.8	33.8	33.7	33.7	33.7	33.7	33.7	33.7
2023-04-28 04:05	34.7	34.7	34.7	34.6	34.6	34.6	34.6	34.6	34.6
2023-04-28 04:06	33.8	33.8	33.8	33.7	33.7	33.7	33.7	33.7	33.7
2023-04-28 04:07	33.7	33.7	33.7	33.6	33.6	33.6	33.6	33.6	33.6
2023-04-28 04:08	34.4	34.4	34.4	34.3	34.3	34.3	34.3	34.3	34.3
2023-04-28 04:09	34.2	34.2	34.2	34.1	34.1	34.1	34.1	34.1	34.1
2023-04-28 04:10	33.9	33.9	33.9	33.8	33.8	33.8	33.8	33.8	33.8
2023-04-28 04:11	34	34	34	33.9	33.9	33.9	33.9	33.9	33.9
2023-04-28 04:12	33.8	33.8	33.8	33.7	33.7	33.7	33.7	33.7	33.7
2023-04-28 04:13	37.9	37.9	37.9	37.8	37.8	37.8	37.8	37.8	37.8
2023-04-28 04:14	34	34	34	33.9	33.9	33.9	33.9	33.9	33.9
2023-04-28 04:15	33.7	33.7	33.7	33.6	33.6	33.6	33.6	33.6	33.6
2023-04-28 04:16	34.6	34.6	34.6	34.5	34.5	34.5	34.5	34.5	34.5
2023-04-28 04:17	35.2	35.2	35.2	35.1	35.1	35.1	35.1	35.1	35.1
2023-04-28 04:18	34.4	34.4	34.4	34.3	34.3	34.3	34.3	34.3	34.3
2023-04-28 04:19	34	34	34	33.9	33.9	33.9	33.9	33.9	33.9
2023-04-28 04:20	37.7	37.7	37.7	37.6	37.6	37.6	37.6	37.6	37.6
2023-04-28 04:21	33.8	33.8	33.8	33.7	33.7	33.7	33.7	33.7	33.7
2023-04-28 04:22	36.2	36.2	36.2	36.1	36.1	36.1	36.1	36.1	36.1
2023-04-28 04:23	42.3	42.3	42.3	42.2	42.2	42.2	42.2	42.2	42.2
2023-04-28 04:24	41	41	41	40.9	40.9	40.9	40.9	40.9	40.9
2023-04-28 04:25	34.2	34.2	34.2	34.1	34.1	34.1	34.1	34.1	34.1
2023-04-28 04:26	33.8	33.8	33.8	33.7	33.7	33.7	33.7	33.7	33.7
2023-04-28 04:27	33.8	33.8	33.8	33.7	33.7	33.7	33.7	33.7	33.7
2023-04-28 04:28	33.7	33.7	33.7	33.6	33.6	33.6	33.6	33.6	33.6
2023-04-28 04:29	34.7	34.7	34.7	34.6	34.6	34.6	34.6	34.6	34.6
2023-04-28 04:30	34.2	34.2	34.2	34.1	34.1	34.1	34.1	34.1	34.1
2023-04-28 04:31	35.1	35.1	35.1	35	35	35	35	35	35
2023-04-28 04:32	39	39	39	38.9	38.9	38.9	38.9	38.9	38.9
2023-04-28 04:33	33.6	33.6	33.6	33.5	33.5	33.5	33.5	33.5	33.5
2023-04-28 04:34	33.3	33.3	33.3	33.2	33.2	33.2	33.2	33.2	33.2
2023-04-28 04:35	33.8	33.8	33.8	33.7	33.7	33.7	33.7	33.7	33.7
2023-04-28 04:36	35.5	35.5	35.5	35.4	35.4	35.4	35.4	35.4	35.4
2023-04-28 04:37	37.2	37.2	37.2	37.1	37.1	37.1	37.1	37.1	37.1
2023-04-28 04:38	34	34	34	33.9	33.9	33.9	33.9	33.9	33.9
2023-04-28 04:39	37.6	37.6	37.6	37.5	37.5	37.5	37.5	37.5	37.5
2023-04-28 04:40	34.2	34.2	34.2	34.1	34.1	34.1	34.1	34.1	34.1
2023-04-28 04:41	34.2	34.2	34.2	34.1	34.1	34.1	34.1	34.1	34.1
2023-04-28 04:42	35.1	35.1	35.1	35	35	35	35	35	35

2023-04-28 04:43	35.5	35.5	35.5	35.4	35.4	35.4	35.4	35.4	35.4
2023-04-28 04:44	35.5	35.5	35.5	35.4	35.4	35.4	35.4	35.4	35.4
2023-04-28 04:45	33.7	33.7	33.7	33.6	33.6	33.6	33.6	33.6	33.6
2023-04-28 04:46	34.3	34.3	34.3	34.2	34.2	34.2	34.2	34.2	34.2
2023-04-28 04:47	36.8	36.8	36.8	36.7	36.7	36.7	36.7	36.7	36.7
2023-04-28 04:48	33.4	33.4	33.4	33.3	33.3	33.3	33.3	33.3	33.3
2023-04-28 04:49	35.9	35.9	35.9	35.8	35.8	35.8	35.8	35.8	35.8
2023-04-28 04:50	36.7	36.7	36.7	36.6	36.6	36.6	36.6	36.6	36.6
2023-04-28 04:51	37.2	37.2	37.2	37.1	37.1	37.1	37.1	37.1	37.1
2023-04-28 04:52	36.9	36.9	36.9	36.8	36.8	36.8	36.8	36.8	36.8
2023-04-28 04:53	37	37	37	36.9	36.9	36.9	36.9	36.9	36.9
2023-04-28 04:54	38.5	38.5	38.5	38.4	38.4	38.4	38.4	38.4	38.4
2023-04-28 04:55	35	35	35	34.9	34.9	34.9	34.9	34.9	34.9
2023-04-28 04:56	37.5	37.5	37.5	37.4	37.4	37.4	37.4	37.4	37.4
2023-04-28 04:57	36.1	36.1	36.1	36	36	36	36	36	36
2023-04-28 04:58	37.9	37.9	37.9	37.8	37.8	37.8	37.8	37.8	37.8
2023-04-28 04:59	38.4	38.4	38.4	38.3	38.3	38.3	38.3	38.3	38.3
2023-04-28 05:00	34.3	34.3	34.3	34.2	34.2	34.2	34.2	34.2	34.2
2023-04-28 05:01	37	37	37	36.9	36.9	36.9	36.9	36.9	36.9
2023-04-28 05:02	37.3	37.3	37.3	37.2	37.2	37.2	37.2	37.2	37.2
2023-04-28 05:03	35.2	35.2	35.2	35.1	35.1	35.1	35.1	35.1	35.1
2023-04-28 05:04	35.7	35.7	35.7	35.6	35.6	35.6	35.6	35.6	35.6
2023-04-28 05:05	33.9	33.9	33.9	33.8	33.8	33.8	33.8	33.8	33.8
2023-04-28 05:06	34.4	34.4	34.4	34.3	34.3	34.3	34.3	34.3	34.3
2023-04-28 05:07	35.1	35.1	35.1	35	35	35	35	35	35
2023-04-28 05:08	34.5	34.5	34.5	34.4	34.4	34.4	34.4	34.4	34.4
2023-04-28 05:09	33.9	33.9	33.9	33.8	33.8	33.8	33.8	33.8	33.8
2023-04-28 05:10	39	39	39	38.9	38.9	38.9	38.9	38.9	38.9
2023-04-28 05:11	36.5	36.5	36.5	36.4	36.4	36.4	36.4	36.4	36.4
2023-04-28 05:12	36.6	36.6	36.6	36.5	36.5	36.5	36.5	36.5	36.5
2023-04-28 05:13	35.6	35.6	35.6	35.5	35.5	35.5	35.5	35.5	35.5
2023-04-28 05:14	40.2	40.2	40.2	40.1	40.1	40.1	40.1	40.1	40.1
2023-04-28 05:15	38.2	38.2	38.2	38.1	38.1	38.1	38.1	38.1	38.1
2023-04-28 05:16	34.5	34.5	34.5	34.4	34.4	34.4	34.4	34.4	34.4
2023-04-28 05:17	35.5	35.5	35.5	35.4	35.4	35.4	35.4	35.4	35.4
2023-04-28 05:18	37.9	37.9	37.9	37.8	37.8	37.8	37.8	37.8	37.8
2023-04-28 05:19	38.6	38.6	38.6	38.5	38.5	38.5	38.5	38.5	38.5
2023-04-28 05:20	39.5	39.5	39.5	39.4	39.4	39.4	39.4	39.4	39.4
2023-04-28 05:21	39.6	39.6	39.6	39.5	39.5	39.5	39.5	39.5	39.5
2023-04-28 05:22	36.6	36.6	36.6	36.5	36.5	36.5	36.5	36.5	36.5
2023-04-28 05:23	36.1	36.1	36.1	36	36	36	36	36	36
2023-04-28 05:24	38.2	38.2	38.2	38.1	38.1	38.1	38.1	38.1	38.1
2023-04-28 05:25	36.6	36.6	36.6	36.5	36.5	36.5	36.5	36.5	36.5
2023-04-28 05:26	36.9	36.9	36.9	36.8	36.8	36.8	36.8	36.8	36.8
2023-04-28 05:27	35.7	35.7	35.7	35.6	35.6	35.6	35.6	35.6	35.6
2023-04-28 05:28	34.7	34.7	34.7	34.6	34.6	34.6	34.6	34.6	34.6
2023-04-28 05:29	36.3	36.3	36.3	36.2	36.2	36.2	36.2	36.2	36.2
2023-04-28 05:30	35.8	35.8	35.8	35.7	35.7	35.7	35.7	35.7	35.7
2023-04-28 05:31	35.4	35.4	35.4	35.3	35.3	35.3	35.3	35.3	35.3
2023-04-28 05:32	37.2	37.2	37.2	37.1	37.1	37.1	37.1	37.1	37.1

2023-04-28 05:33	35.6	35.6	35.6	35.5	35.5	35.5	35.5	35.5	35.5
2023-04-28 05:34	38.5	38.5	38.5	38.4	38.4	38.4	38.4	38.4	38.4
2023-04-28 05:35	35.5	35.5	35.5	35.4	35.4	35.4	35.4	35.4	35.4
2023-04-28 05:36	36.8	36.8	36.8	36.7	36.7	36.7	36.7	36.7	36.7
2023-04-28 05:37	37.7	37.7	37.7	37.6	37.6	37.6	37.6	37.6	37.6
2023-04-28 05:38	38	38	38	37.9	37.9	37.9	37.9	37.9	37.9
2023-04-28 05:39	39.9	39.9	39.9	39.8	39.8	39.8	39.8	39.8	39.8
2023-04-28 05:40	39.7	39.7	39.7	39.6	39.6	39.6	39.6	39.6	39.6
2023-04-28 05:41	36.6	36.6	36.6	36.5	36.5	36.5	36.5	36.5	36.5
2023-04-28 05:42	36.1	36.1	36.1	36	36	36	36	36	36
2023-04-28 05:43	35.1	35.1	35.1	35	35	35	35	35	35
2023-04-28 05:44	38.1	38.1	38.1	38	38	38	38	38	38
2023-04-28 05:45	40	40	40	39.9	39.9	39.9	39.9	39.9	39.9
2023-04-28 05:46	36.5	36.5	36.5	36.4	36.4	36.4	36.4	36.4	36.4
2023-04-28 05:47	36.9	36.9	36.9	36.8	36.8	36.8	36.8	36.8	36.8
2023-04-28 05:48	37.2	37.2	37.2	37.1	37.1	37.1	37.1	37.1	37.1
2023-04-28 05:49	37.5	37.5	37.5	37.4	37.4	37.4	37.4	37.4	37.4
2023-04-28 05:50	36.6	36.6	36.6	36.5	36.5	36.5	36.5	36.5	36.5
2023-04-28 05:51	37.5	37.5	37.5	37.4	37.4	37.4	37.4	37.4	37.4
2023-04-28 05:52	36.3	36.3	36.3	36.2	36.2	36.2	36.2	36.2	36.2
2023-04-28 05:53	36.8	36.8	36.8	36.7	36.7	36.7	36.7	36.7	36.7
2023-04-28 05:54	35.7	35.7	35.7	35.6	35.6	35.6	35.6	35.6	35.6
2023-04-28 05:55	37.2	37.2	37.2	37.1	37.1	37.1	37.1	37.1	37.1
2023-04-28 05:56	39.1	39.1	39.1	39	39	39	39	39	39
2023-04-28 05:57	39.7	39.7	39.7	39.6	39.6	39.6	39.6	39.6	39.6
2023-04-28 05:58	38	38	38	37.9	37.9	37.9	37.9	37.9	37.9
2023-04-28 05:59	37.3	37.3	37.3	37.2	37.2	37.2	37.2	37.2	37.2
2023-04-28 06:00	38.1	38.1	38.1	38	38	38	38	38	38
2023-04-28 06:01	41.3	41.3	41.3	41.2	41.2	41.2	41.2	41.2	41.2
2023-04-28 06:02	38.4	38.4	38.4	38.3	38.3	38.3	38.3	38.3	38.3
2023-04-28 06:03	36.6	36.6	36.6	36.5	36.5	36.5	36.5	36.5	36.5
2023-04-28 06:04	37.9	37.9	37.9	37.8	37.8	37.8	37.8	37.8	37.8
2023-04-28 06:05	36.5	36.5	36.5	36.4	36.4	36.4	36.4	36.4	36.4
2023-04-28 06:06	38.9	38.9	38.9	38.8	38.8	38.8	38.8	38.8	38.8
2023-04-28 06:07	37.6	37.6	37.6	37.5	37.5	37.5	37.5	37.5	37.5
2023-04-28 06:08	37.8	37.8	37.8	37.7	37.7	37.7	37.7	37.7	37.7
2023-04-28 06:09	36.2	36.2	36.2	36.1	36.1	36.1	36.1	36.1	36.1
2023-04-28 06:10	37.2	37.2	37.2	37.1	37.1	37.1	37.1	37.1	37.1
2023-04-28 06:11	40.5	40.5	40.5	40.4	40.4	40.4	40.4	40.4	40.4
2023-04-28 06:12	39.2	39.2	39.2	39.1	39.1	39.1	39.1	39.1	39.1
2023-04-28 06:13	39.1	39.1	39.1	39	39	39	39	39	39
2023-04-28 06:14	37.8	37.8	37.8	37.7	37.7	37.7	37.7	37.7	37.7
2023-04-28 06:15	37	37	37	36.9	36.9	36.9	36.9	36.9	36.9
2023-04-28 06:16	36.1	36.1	36.1	36	36	36	36	36	36
2023-04-28 06:17	40	40	40	39.9	39.9	39.9	39.9	39.9	39.9
2023-04-28 06:18	38.8	38.8	38.8	38.7	38.7	38.7	38.7	38.7	38.7
2023-04-28 06:19	40.1	40.1	40.1	40	40	40	40	40	40
2023-04-28 06:20	38.4	38.4	38.4	38.3	38.3	38.3	38.3	38.3	38.3
2023-04-28 06:21	39.2	39.2	39.2	39.1	39.1	39.1	39.1	39.1	39.1
2023-04-28 06:22	38.3	38.3	38.3	38.2	38.2	38.2	38.2	38.2	38.2

2023-04-28 06:23	40	40	40	39.9	39.9	39.9	39.9	39.9	39.9
2023-04-28 06:24	38.7	38.7	38.7	38.6	38.6	38.6	38.6	38.6	38.6
2023-04-28 06:25	38.4	38.4	38.4	38.3	38.3	38.3	38.3	38.3	38.3
2023-04-28 06:26	40.8	40.8	40.8	40.7	40.7	40.7	40.7	40.7	40.7
2023-04-28 06:27	38.9	38.9	38.9	38.8	38.8	38.8	38.8	38.8	38.8
2023-04-28 06:28	40.4	40.4	40.4	40.3	40.3	40.3	40.3	40.3	40.3
2023-04-28 06:29	41.3	41.3	41.3	41.2	41.2	41.2	41.2	41.2	41.2
2023-04-28 06:30	38.7	38.7	38.7	38.6	38.6	38.6	38.6	38.6	38.6
2023-04-28 06:31	41.5	41.5	41.5	41.4	41.4	41.4	41.4	41.4	41.4
2023-04-28 06:32	40.9	40.9	40.9	40.8	40.8	40.8	40.8	40.8	40.8
2023-04-28 06:33	40.7	40.7	40.7	40.6	40.6	40.6	40.6	40.6	40.6
2023-04-28 06:34	43.1	43.1	43.1	43	43	43	43	43	43
2023-04-28 06:35	44.3	44.3	44.3	44.2	44.2	44.2	44.2	44.2	44.2
2023-04-28 06:36	44.6	44.6	44.6	44.5	44.5	44.5	44.5	44.5	44.5
2023-04-28 06:37	46.6	46.6	46.6	46.5	46.5	46.5	46.5	46.5	46.5
2023-04-28 06:38	53.5	53.5	53.5	53.4	53.4	53.4	53.4	53.4	53.4
2023-04-28 06:39	47.4	47.4	47.4	47.3	47.3	47.3	47.3	47.3	47.3
2023-04-28 06:40	45.6	45.6	45.6	45.5	45.5	45.5	45.5	45.5	45.5
2023-04-28 06:41	39.5	39.5	39.5	39.4	39.4	39.4	39.4	39.4	39.4
2023-04-28 06:42	39.4	39.4	39.4	39.3	39.3	39.3	39.3	39.3	39.3
2023-04-28 06:43	39.9	39.9	39.9	39.8	39.8	39.8	39.8	39.8	39.8
2023-04-28 06:44	40.6	40.6	40.6	40.5	40.5	40.5	40.5	40.5	40.5
2023-04-28 06:45	39.4	39.4	39.4	39.3	39.3	39.3	39.3	39.3	39.3
2023-04-28 06:46	40.4	40.4	40.4	40.3	40.3	40.3	40.3	40.3	40.3
2023-04-28 06:47	38.6	38.6	38.6	38.5	38.5	38.5	38.5	38.5	38.5
2023-04-28 06:48	42.1	42.1	42.1	42	42	42	42	42	42
2023-04-28 06:49	38.3	38.3	38.3	38.2	38.2	38.2	38.2	38.2	38.2
2023-04-28 06:50	41.6	41.6	41.6	41.5	41.5	41.5	41.5	41.5	41.5
2023-04-28 06:51	40.7	40.7	40.7	40.6	40.6	40.6	40.6	40.6	40.6
2023-04-28 06:52	42.8	42.8	42.8	42.7	42.7	42.7	42.7	42.7	42.7
2023-04-28 06:53	54.9	54.9	54.9	54.8	54.8	54.8	54.8	54.8	54.8
2023-04-28 06:54	43.9	43.9	43.9	43.8	43.8	43.8	43.8	43.8	43.8
2023-04-28 06:55	53.2	53.2	53.2	53.1	53.1	53.1	53.1	53.1	53.1
2023-04-28 06:56	43.4	43.4	43.4	43.3	43.3	43.3	43.3	43.3	43.3
2023-04-28 06:57	41.8	41.8	41.8	41.7	41.7	41.7	41.7	41.7	41.7
2023-04-28 06:58	40.5	40.5	40.5	40.4	40.4	40.4	40.4	40.4	40.4
2023-04-28 06:59	40	40	40	39.9	39.9	39.9	39.9	39.9	39.9
2023-04-28 07:00	40.4	40.4	40.4	40.3	40.3	40.3	40.3	40.3	40.3
2023-04-28 07:01	42.8	42.8	42.8	42.7	42.7	42.7	42.7	42.7	42.7
2023-04-28 07:02	45.3	45.3	45.3	45.2	45.2	45.2	45.2	45.2	45.2
2023-04-28 07:03	38.2	38.2	38.2	38.1	38.1	38.1	38.1	38.1	38.1
2023-04-28 07:04	38.8	38.8	38.8	38.7	38.7	38.7	38.7	38.7	38.7
2023-04-28 07:05	43.9	43.9	43.9	43.8	43.8	43.8	43.8	43.8	43.8
2023-04-28 07:06	37.6	37.6	37.6	37.5	37.5	37.5	37.5	37.5	37.5
2023-04-28 07:07	41.1	41.1	41.1	41	41	41	41	41	41
2023-04-28 07:08	39.8	39.8	39.8	39.7	39.7	39.7	39.7	39.7	39.7
2023-04-28 07:09	40.2	40.2	40.2	40.1	40.1	40.1	40.1	40.1	40.1
2023-04-28 07:10	42.8	42.8	42.8	42.7	42.7	42.7	42.7	42.7	42.7
2023-04-28 07:11	39.3	39.3	39.3	39.2	39.2	39.2	39.2	39.2	39.2
2023-04-28 07:12	42.7	42.7	42.7	42.6	42.6	42.6	42.6	42.6	42.6

2023-04-28 07:13	45.1	45.1	45.1	45	45	45	45	45	45
2023-04-28 07:14	41.9	41.9	41.9	41.8	41.8	41.8	41.8	41.8	41.8
2023-04-28 07:15	41.4	41.4	41.4	41.3	41.3	41.3	41.3	41.3	41.3
2023-04-28 07:16	40.8	40.8	40.8	40.7	40.7	40.7	40.7	40.7	40.7
2023-04-28 07:17	41.6	41.6	41.6	41.5	41.5	41.5	41.5	41.5	41.5
2023-04-28 07:18	42.7	42.7	42.7	42.6	42.6	42.6	42.6	42.6	42.6
2023-04-28 07:19	42	42	42	41.9	41.9	41.9	41.9	41.9	41.9
2023-04-28 07:20	44.4	44.4	44.4	44.3	44.3	44.3	44.3	44.3	44.3
2023-04-28 07:21	42.9	42.9	42.9	42.8	42.8	42.8	42.8	42.8	42.8
2023-04-28 07:22	50.4	50.4	50.4	50.3	50.3	50.3	50.3	50.3	50.3
2023-04-28 07:23	42.8	42.8	42.8	42.7	42.7	42.7	42.7	42.7	42.7
2023-04-28 07:24	44.5	44.5	44.5	44.4	44.4	44.4	44.4	44.4	44.4
2023-04-28 07:25	42.4	42.4	42.4	42.3	42.3	42.3	42.3	42.3	42.3
2023-04-28 07:26	45.5	45.5	45.5	45.4	45.4	45.4	45.4	45.4	45.4
2023-04-28 07:27	43	43	43	42.9	42.9	42.9	42.9	42.9	42.9
2023-04-28 07:28	40.8	40.8	40.8	40.7	40.7	40.7	40.7	40.7	40.7
2023-04-28 07:29	41.5	41.5	41.5	41.4	41.4	41.4	41.4	41.4	41.4
2023-04-28 07:30	40.8	40.8	40.8	40.7	40.7	40.7	40.7	40.7	40.7
2023-04-28 07:31	44.9	44.9	44.9	44.8	44.8	44.8	44.8	44.8	44.8
2023-04-28 07:32	41.5	41.5	41.5	41.4	41.4	41.4	41.4	41.4	41.4
2023-04-28 07:33	39.9	39.9	39.9	39.8	39.8	39.8	39.8	39.8	39.8
2023-04-28 07:34	42.2	42.2	42.2	42.1	42.1	42.1	42.1	42.1	42.1
2023-04-28 07:35	42.6	42.6	42.6	42.5	42.5	42.5	42.5	42.5	42.5
2023-04-28 07:36	43.1	43.1	43.1	43	43	43	43	43	43
2023-04-28 07:37	41.3	41.3	41.3	41.2	41.2	41.2	41.2	41.2	41.2
2023-04-28 07:38	41.5	41.5	41.5	41.4	41.4	41.4	41.4	41.4	41.4
2023-04-28 07:39	41.1	41.1	41.1	41	41	41	41	41	41
2023-04-28 07:40	43.7	43.7	43.7	43.6	43.6	43.6	43.6	43.6	43.6
2023-04-28 07:41	43.5	43.5	43.5	43.4	43.4	43.4	43.4	43.4	43.4
2023-04-28 07:42	42.8	42.8	42.8	42.7	42.7	42.7	42.7	42.7	42.7
2023-04-28 07:43	41.1	41.1	41.1	41	41	41	41	41	41
2023-04-28 07:44	43.2	43.2	43.2	43.1	43.1	43.1	43.1	43.1	43.1
2023-04-28 07:45	44.2	44.2	44.2	44.1	44.1	44.1	44.1	44.1	44.1
2023-04-28 07:46	48.3	48.3	48.3	48.2	48.2	48.2	48.2	48.2	48.2
2023-04-28 07:47	44.4	44.4	44.4	44.3	44.3	44.3	44.3	44.3	44.3
2023-04-28 07:48	42.9	42.9	42.9	42.8	42.8	42.8	42.8	42.8	42.8
2023-04-28 07:49	44.9	44.9	44.9	44.8	44.8	44.8	44.8	44.8	44.8
2023-04-28 07:50	43.8	43.8	43.8	43.7	43.7	43.7	43.7	43.7	43.7
2023-04-28 07:51	48.2	48.2	48.2	48.1	48.1	48.1	48.1	48.1	48.1
2023-04-28 07:52	44.9	44.9	44.9	44.8	44.8	44.8	44.8	44.8	44.8
2023-04-28 07:53	47.4	47.4	47.4	47.3	47.3	47.3	47.3	47.3	47.3
2023-04-28 07:54	48.2	48.2	48.2	48.1	48.1	48.1	48.1	48.1	48.1
2023-04-28 07:55	48.2	48.2	48.2	48.1	48.1	48.1	48.1	48.1	48.1
2023-04-28 07:56	45	45	45	44.9	44.9	44.9	44.9	44.9	44.9
2023-04-28 07:57	43.8	43.8	43.8	43.7	43.7	43.7	43.7	43.7	43.7
2023-04-28 07:58	46	46	46	45.9	45.9	45.9	45.9	45.9	45.9
2023-04-28 07:59	43.9	43.9	43.9	43.8	43.8	43.8	43.8	43.8	43.8
2023-04-28 08:00	44.6	44.6	44.6	44.5	44.5	44.5	44.5	44.5	44.5
2023-04-28 08:01	43.5	43.5	43.5	43.4	43.4	43.4	43.4	43.4	43.4
2023-04-28 08:02	43.2	43.2	43.2	43.1	43.1	43.1	43.1	43.1	43.1

2023-04-28 08:03	44.1	44.1	44.1	44	44	44	44	44	44
2023-04-28 08:04	47.3	47.3	47.3	47.2	47.2	47.2	47.2	47.2	47.2
2023-04-28 08:05	42.7	42.7	42.7	42.6	42.6	42.6	42.6	42.6	42.6
2023-04-28 08:06	42.5	42.5	42.5	42.4	42.4	42.4	42.4	42.4	42.4
2023-04-28 08:07	42.2	42.2	42.2	42.1	42.1	42.1	42.1	42.1	42.1
2023-04-28 08:08	43.2	43.2	43.2	43.1	43.1	43.1	43.1	43.1	43.1
2023-04-28 08:09	44.8	44.8	44.8	44.7	44.7	44.7	44.7	44.7	44.7
2023-04-28 08:10	53	53	53	52.9	52.9	52.9	52.9	52.9	52.9
2023-04-28 08:11	44.7	44.7	44.7	44.6	44.6	44.6	44.6	44.6	44.6
2023-04-28 08:12	46.1	46.1	46.1	46	46	46	46	46	46
2023-04-28 08:13	44.5	44.5	44.5	44.4	44.4	44.4	44.4	44.4	44.4
2023-04-28 08:14	43.6	43.6	43.6	43.5	43.5	43.5	43.5	43.5	43.5
2023-04-28 08:15	44.1	44.1	44.1	44	44	44	44	44	44
2023-04-28 08:16	43.3	43.3	43.3	43.2	43.2	43.2	43.2	43.2	43.2
2023-04-28 08:17	42.3	42.3	42.3	42.2	42.2	42.2	42.2	42.2	42.2
2023-04-28 08:18	42.9	42.9	42.9	42.8	42.8	42.8	42.8	42.8	42.8
2023-04-28 08:19	43.3	43.3	43.3	43.2	43.2	43.2	43.2	43.2	43.2
2023-04-28 08:20	42.5	42.5	42.5	42.4	42.4	42.4	42.4	42.4	42.4
2023-04-28 08:21	44.1	44.1	44.1	44	44	44	44	44	44
2023-04-28 08:22	41.5	41.5	41.5	41.4	41.4	41.4	41.4	41.4	41.4
2023-04-28 08:23	42.3	42.3	42.3	42.2	42.2	42.2	42.2	42.2	42.2
2023-04-28 08:24	44.1	44.1	44.1	44	44	44	44	44	44
2023-04-28 08:25	44.1	44.1	44.1	44	44	44	44	44	44
2023-04-28 08:26	46.7	46.7	46.7	46.6	46.6	46.6	46.6	46.6	46.6
2023-04-28 08:27	41.4	41.4	41.4	41.3	41.3	41.3	41.3	41.3	41.3
2023-04-28 08:28	41.9	41.9	41.9	41.8	41.8	41.8	41.8	41.8	41.8
2023-04-28 08:29	42.7	42.7	42.7	42.6	42.6	42.6	42.6	42.6	42.6
2023-04-28 08:30	43.2	43.2	43.2	43.1	43.1	43.1	43.1	43.1	43.1
2023-04-28 08:31	41.7	41.7	41.7	41.6	41.6	41.6	41.6	41.6	41.6
2023-04-28 08:32	42	42	42	41.9	41.9	41.9	41.9	41.9	41.9
2023-04-28 08:33	42.1	42.1	42.1	42	42	42	42	42	42
2023-04-28 08:34	44.2	44.2	44.2	44.1	44.1	44.1	44.1	44.1	44.1
2023-04-28 08:35	43.7	43.7	43.7	43.6	43.6	43.6	43.6	43.6	43.6
2023-04-28 08:36	41.2	41.2	41.2	41.1	41.1	41.1	41.1	41.1	41.1
2023-04-28 08:37	42.4	42.4	42.4	42.3	42.3	42.3	42.3	42.3	42.3
2023-04-28 08:38	42.6	42.6	42.6	42.5	42.5	42.5	42.5	42.5	42.5
2023-04-28 08:39	47.4	47.4	47.4	47.3	47.3	47.3	47.3	47.3	47.3
2023-04-28 08:40	43.7	43.7	43.7	43.6	43.6	43.6	43.6	43.6	43.6
2023-04-28 08:41	44.1	44.1	44.1	44	44	44	44	44	44
2023-04-28 08:42	44.7	44.7	44.7	44.6	44.6	44.6	44.6	44.6	44.6
2023-04-28 08:43	42.4	42.4	42.4	42.3	42.3	42.3	42.3	42.3	42.3
2023-04-28 08:44	42.3	42.3	42.3	42.2	42.2	42.2	42.2	42.2	42.2
2023-04-28 08:45	43.3	43.3	43.3	43.2	43.2	43.2	43.2	43.2	43.2
2023-04-28 08:46	43.6	43.6	43.6	43.5	43.5	43.5	43.5	43.5	43.5
2023-04-28 08:47	44.2	44.2	44.2	44.1	44.1	44.1	44.1	44.1	44.1
2023-04-28 08:48	39.9	39.9	39.9	39.8	39.8	39.8	39.8	39.8	39.8
2023-04-28 08:49	45.2	45.2	45.2	45.1	45.1	45.1	45.1	45.1	45.1
2023-04-28 08:50	44.6	44.6	44.6	44.5	44.5	44.5	44.5	44.5	44.5
2023-04-28 08:51	41.6	41.6	41.6	41.5	41.5	41.5	41.5	41.5	41.5
2023-04-28 08:52	42.5	42.5	42.5	42.4	42.4	42.4	42.4	42.4	42.4

2023-04-28 08:53	43.6	43.6	43.6	43.5	43.5	43.5	43.5	43.5	43.5
2023-04-28 08:54	43.3	43.3	43.3	43.2	43.2	43.2	43.2	43.2	43.2
2023-04-28 08:55	43.8	43.8	43.8	43.7	43.7	43.7	43.7	43.7	43.7
2023-04-28 08:56	43.8	43.8	43.8	43.7	43.7	43.7	43.7	43.7	43.7
2023-04-28 08:57	45.4	45.4	45.4	45.3	45.3	45.3	45.3	45.3	45.3
2023-04-28 08:58	45.4	45.4	45.4	45.3	45.3	45.3	45.3	45.3	45.3
2023-04-28 08:59	43.4	43.4	43.4	43.3	43.3	43.3	43.3	43.3	43.3
2023-04-28 09:00	46.6	46.6	46.6	46.5	46.5	46.5	46.5	46.5	46.5
2023-04-28 09:01	42.6	42.6	42.6	42.5	42.5	42.5	42.5	42.5	42.5
2023-04-28 09:02	44.7	44.7	44.7	44.6	44.6	44.6	44.6	44.6	44.6
2023-04-28 09:03	46.7	46.7	46.7	46.6	46.6	46.6	46.6	46.6	46.6
2023-04-28 09:04	48.4	48.4	48.4	48.3	48.3	48.3	48.3	48.3	48.3
2023-04-28 09:05	42.7	42.7	42.7	42.6	42.6	42.6	42.6	42.6	42.6
2023-04-28 09:06	44.3	44.3	44.3	44.2	44.2	44.2	44.2	44.2	44.2
2023-04-28 09:07	45.3	45.3	45.3	45.2	45.2	45.2	45.2	45.2	45.2
2023-04-28 09:08	42.6	42.6	42.6	42.5	42.5	42.5	42.5	42.5	42.5
2023-04-28 09:09	43.3	43.3	43.3	43.2	43.2	43.2	43.2	43.2	43.2
2023-04-28 09:10	43.2	43.2	43.2	43.1	43.1	43.1	43.1	43.1	43.1
2023-04-28 09:11	45	45	45	44.9	44.9	44.9	44.9	44.9	44.9
2023-04-28 09:12	44.3	44.3	44.3	44.2	44.2	44.2	44.2	44.2	44.2
2023-04-28 09:13	45.9	45.9	45.9	45.8	45.8	45.8	45.8	45.8	45.8
2023-04-28 09:14	42.5	42.5	42.5	42.4	42.4	42.4	42.4	42.4	42.4
2023-04-28 09:15	43.4	43.4	43.4	43.3	43.3	43.3	43.3	43.3	43.3
2023-04-28 09:16	44.5	44.5	44.5	44.4	44.4	44.4	44.4	44.4	44.4
2023-04-28 09:17	45.8	45.8	45.8	45.7	45.7	45.7	45.7	45.7	45.7
2023-04-28 09:18	44.8	44.8	44.8	44.7	44.7	44.7	44.7	44.7	44.7
2023-04-28 09:19	43.5	43.5	43.5	43.4	43.4	43.4	43.4	43.4	43.4
2023-04-28 09:20	43.4	43.4	43.4	43.3	43.3	43.3	43.3	43.3	43.3
2023-04-28 09:21	41.9	41.9	41.9	41.8	41.8	41.8	41.8	41.8	41.8
2023-04-28 09:22	43.3	43.3	43.3	43.2	43.2	43.2	43.2	43.2	43.2
2023-04-28 09:23	44.4	44.4	44.4	44.3	44.3	44.3	44.3	44.3	44.3
2023-04-28 09:24	45.4	45.4	45.4	45.3	45.3	45.3	45.3	45.3	45.3
2023-04-28 09:25	45	45	45	44.9	44.9	44.9	44.9	44.9	44.9
2023-04-28 09:26	46.4	46.4	46.4	46.3	46.3	46.3	46.3	46.3	46.3
2023-04-28 09:27	45.8	45.8	45.8	45.7	45.7	45.7	45.7	45.7	45.7
2023-04-28 09:28	43.2	43.2	43.2	43.1	43.1	43.1	43.1	43.1	43.1
2023-04-28 09:29	42.2	42.2	42.2	42.1	42.1	42.1	42.1	42.1	42.1
2023-04-28 09:30	43.5	43.5	43.5	43.4	43.4	43.4	43.4	43.4	43.4
2023-04-28 09:31	41.3	41.3	41.3	41.2	41.2	41.2	41.2	41.2	41.2
2023-04-28 09:32	44.7	44.7	44.7	44.6	44.6	44.6	44.6	44.6	44.6
2023-04-28 09:33	46.3	46.3	46.3	46.2	46.2	46.2	46.2	46.2	46.2
2023-04-28 09:34	47.6	47.6	47.6	47.5	47.5	47.5	47.5	47.5	47.5
2023-04-28 09:35	46	46	46	45.9	45.9	45.9	45.9	45.9	45.9
2023-04-28 09:36	43.3	43.3	43.3	43.2	43.2	43.2	43.2	43.2	43.2
2023-04-28 09:37	46.1	46.1	46.1	46	46	46	46	46	46
2023-04-28 09:38	42.7	42.7	42.7	42.6	42.6	42.6	42.6	42.6	42.6
2023-04-28 09:39	43.2	43.2	43.2	43.1	43.1	43.1	43.1	43.1	43.1
2023-04-28 09:40	44.6	44.6	44.6	44.5	44.5	44.5	44.5	44.5	44.5
2023-04-28 09:41	44.3	44.3	44.3	44.2	44.2	44.2	44.2	44.2	44.2
2023-04-28 09:42	47.5	47.5	47.5	47.4	47.4	47.4	47.4	47.4	47.4

2023-04-28 09:43	41.9	41.9	41.9	41.8	41.8	41.8	41.8	41.8	41.8
2023-04-28 09:44	40.9	40.9	40.9	40.8	40.8	40.8	40.8	40.8	40.8
2023-04-28 09:45	44.5	44.5	44.5	44.4	44.4	44.4	44.4	44.4	44.4
2023-04-28 09:46	42.5	42.5	42.5	42.4	42.4	42.4	42.4	42.4	42.4
2023-04-28 09:47	44.2	44.2	44.2	44.1	44.1	44.1	44.1	44.1	44.1
2023-04-28 09:48	44.5	44.5	44.5	44.4	44.4	44.4	44.4	44.4	44.4
2023-04-28 09:49	44.9	44.9	44.9	44.8	44.8	44.8	44.8	44.8	44.8
2023-04-28 09:50	44.7	44.7	44.7	44.6	44.6	44.6	44.6	44.6	44.6
2023-04-28 09:51	41.7	41.7	41.7	41.6	41.6	41.6	41.6	41.6	41.6
2023-04-28 09:52	41.7	41.7	41.7	41.6	41.6	41.6	41.6	41.6	41.6
2023-04-28 09:53	41.7	41.7	41.7	41.6	41.6	41.6	41.6	41.6	41.6
2023-04-28 09:54	41.6	41.6	41.6	41.5	41.5	41.5	41.5	41.5	41.5
2023-04-28 09:55	42	42	42	41.9	41.9	41.9	41.9	41.9	41.9
2023-04-28 09:56	42.8	42.8	42.8	42.7	42.7	42.7	42.7	42.7	42.7
2023-04-28 09:57	44.3	44.3	44.3	44.2	44.2	44.2	44.2	44.2	44.2
2023-04-28 09:58	42.6	42.6	42.6	42.5	42.5	42.5	42.5	42.5	42.5
2023-04-28 09:59	42.8	42.8	42.8	42.7	42.7	42.7	42.7	42.7	42.7
2023-04-28 10:00	43.7	43.7	43.7	43.6	43.6	43.6	43.6	43.6	43.6
2023-04-28 10:01	44.6	44.6	44.6	44.5	44.5	44.5	44.5	44.5	44.5
2023-04-28 10:02	43.3	43.3	43.3	43.2	43.2	43.2	43.2	43.2	43.2
2023-04-28 10:03	50.4	50.4	50.4	50.3	50.3	50.3	50.3	50.3	50.3
2023-04-28 10:04	46.1	46.1	46.1	46	46	46	46	46	46
2023-04-28 10:05	43.7	43.7	43.7	43.6	43.6	43.6	43.6	43.6	43.6
2023-04-28 10:06	42.2	42.2	42.2	42.1	42.1	42.1	42.1	42.1	42.1
2023-04-28 10:07	42.2	42.2	42.2	42.1	42.1	42.1	42.1	42.1	42.1
2023-04-28 10:08	41.6	41.6	41.6	41.5	41.5	41.5	41.5	41.5	41.5
2023-04-28 10:09	43.7	43.7	43.7	43.6	43.6	43.6	43.6	43.6	43.6
2023-04-28 10:10	41.6	41.6	41.6	41.5	41.5	41.5	41.5	41.5	41.5
2023-04-28 10:11	44.3	44.3	44.3	44.2	44.2	44.2	44.2	44.2	44.2
2023-04-28 10:12	43.7	43.7	43.7	43.6	43.6	43.6	43.6	43.6	43.6
2023-04-28 10:13	46.6	46.6	46.6	46.5	46.5	46.5	46.5	46.5	46.5
2023-04-28 10:14	49.1	49.1	49.1	49	49	49	49	49	49
2023-04-28 10:15	46.2	46.2	46.2	46.1	46.1	46.1	46.1	46.1	46.1
2023-04-28 10:16	46.1	46.1	46.1	46	46	46	46	46	46
2023-04-28 10:17	45.3	45.3	45.3	45.2	45.2	45.2	45.2	45.2	45.2
2023-04-28 10:18	48.4	48.4	48.4	48.3	48.3	48.3	48.3	48.3	48.3
2023-04-28 10:19	44.5	44.5	44.5	44.4	44.4	44.4	44.4	44.4	44.4
2023-04-28 10:20	43	43	43	42.9	42.9	42.9	42.9	42.9	42.9
2023-04-28 10:21	43.8	43.8	43.8	43.7	43.7	43.7	43.7	43.7	43.7
2023-04-28 10:22	47.1	47.1	47.1	47	47	47	47	47	47
2023-04-28 10:23	44.6	44.6	44.6	44.5	44.5	44.5	44.5	44.5	44.5
2023-04-28 10:24	46.3	46.3	46.3	46.2	46.2	46.2	46.2	46.2	46.2
2023-04-28 10:25	48.3	48.3	48.3	48.2	48.2	48.2	48.2	48.2	48.2
2023-04-28 10:26	44.1	44.1	44.1	44	44	44	44	44	44
2023-04-28 10:27	45.6	45.6	45.6	45.5	45.5	45.5	45.5	45.5	45.5
2023-04-28 10:28	44.6	44.6	44.6	44.5	44.5	44.5	44.5	44.5	44.5
2023-04-28 10:29	46.3	46.3	46.3	46.2	46.2	46.2	46.2	46.2	46.2
2023-04-28 10:30	43.6	43.6	43.6	43.5	43.5	43.5	43.5	43.5	43.5
2023-04-28 10:31	45.4	45.4	45.4	45.3	45.3	45.3	45.3	45.3	45.3
2023-04-28 10:32	41.2	41.2	41.2	41.1	41.1	41.1	41.1	41.1	41.1

2023-04-28 10:33	42.1	42.1	42.1	42	42	42	42	42	42
2023-04-28 10:34	40.6	40.6	40.6	40.5	40.5	40.5	40.5	40.5	40.5
2023-04-28 10:35	46.5	46.5	46.5	46.4	46.4	46.4	46.4	46.4	46.4
2023-04-28 10:36	46.6	46.6	46.6	46.5	46.5	46.5	46.5	46.5	46.5
2023-04-28 10:37	45.6	45.6	45.6	45.5	45.5	45.5	45.5	45.5	45.5
2023-04-28 10:38	46.8	46.8	46.8	46.7	46.7	46.7	46.7	46.7	46.7
2023-04-28 10:39	44	44	44	43.9	43.9	43.9	43.9	43.9	43.9
2023-04-28 10:40	43.5	43.5	43.5	43.4	43.4	43.4	43.4	43.4	43.4
2023-04-28 10:41	43.2	43.2	43.2	43.1	43.1	43.1	43.1	43.1	43.1
2023-04-28 10:42	43.4	43.4	43.4	43.3	43.3	43.3	43.3	43.3	43.3
2023-04-28 10:43	44.7	44.7	44.7	44.6	44.6	44.6	44.6	44.6	44.6
2023-04-28 10:44	45.1	45.1	45.1	45	45	45	45	45	45
2023-04-28 10:45	42.6	42.6	42.6	42.5	42.5	42.5	42.5	42.5	42.5
2023-04-28 10:46	46.8	46.8	46.8	46.7	46.7	46.7	46.7	46.7	46.7
2023-04-28 10:47	48.2	48.2	48.2	48.1	48.1	48.1	48.1	48.1	48.1
2023-04-28 10:48	45.9	45.9	45.9	45.8	45.8	45.8	45.8	45.8	45.8
2023-04-28 10:49	45.1	45.1	45.1	45	45	45	45	45	45
2023-04-28 10:50	44.8	44.8	44.8	44.7	44.7	44.7	44.7	44.7	44.7
2023-04-28 10:51	44.3	44.3	44.3	44.2	44.2	44.2	44.2	44.2	44.2
2023-04-28 10:52	46.8	46.8	46.8	46.7	46.7	46.7	46.7	46.7	46.7
2023-04-28 10:53	43.8	43.8	43.8	43.7	43.7	43.7	43.7	43.7	43.7
2023-04-28 10:54	46.3	46.3	46.3	46.2	46.2	46.2	46.2	46.2	46.2
2023-04-28 10:55	41.5	41.5	41.5	41.4	41.4	41.4	41.4	41.4	41.4
2023-04-28 10:56	42.8	42.8	42.8	42.7	42.7	42.7	42.7	42.7	42.7
2023-04-28 10:57	44.1	44.1	44.1	44	44	44	44	44	44
2023-04-28 10:58	41.9	41.9	41.9	41.8	41.8	41.8	41.8	41.8	41.8
2023-04-28 10:59	46.2	46.2	46.2	46.1	46.1	46.1	46.1	46.1	46.1
2023-04-28 11:00	43.8	43.8	43.8	43.7	43.7	43.7	43.7	43.7	43.7
2023-04-28 11:01	44.4	44.4	44.4	44.3	44.3	44.3	44.3	44.3	44.3
2023-04-28 11:02	44.8	44.8	44.8	44.7	44.7	44.7	44.7	44.7	44.7
2023-04-28 11:03	46.4	46.4	46.4	46.3	46.3	46.3	46.3	46.3	46.3
2023-04-28 11:04	49.2	49.2	49.2	49.1	49.1	49.1	49.1	49.1	49.1
2023-04-28 11:05	46	46	46	45.9	45.9	45.9	45.9	45.9	45.9
2023-04-28 11:06	49.7	49.7	49.7	49.6	49.6	49.6	49.6	49.6	49.6
2023-04-28 11:07	44.5	44.5	44.5	44.4	44.4	44.4	44.4	44.4	44.4
2023-04-28 11:08	42.6	42.6	42.6	42.5	42.5	42.5	42.5	42.5	42.5
2023-04-28 11:09	43.7	43.7	43.7	43.6	43.6	43.6	43.6	43.6	43.6
2023-04-28 11:10	42.2	42.2	42.2	42.1	42.1	42.1	42.1	42.1	42.1
2023-04-28 11:11	47	47	47	46.9	46.9	46.9	46.9	46.9	46.9
2023-04-28 11:12	46	46	46	45.9	45.9	45.9	45.9	45.9	45.9
2023-04-28 11:13	44.2	44.2	44.2	44.1	44.1	44.1	44.1	44.1	44.1
2023-04-28 11:14	43	43	43	42.9	42.9	42.9	42.9	42.9	42.9
2023-04-28 11:15	43.8	43.8	43.8	43.7	43.7	43.7	43.7	43.7	43.7
2023-04-28 11:16	46.2	46.2	46.2	46.1	46.1	46.1	46.1	46.1	46.1
2023-04-28 11:17	43.9	43.9	43.9	43.8	43.8	43.8	43.8	43.8	43.8
2023-04-28 11:18	44.2	44.2	44.2	44.1	44.1	44.1	44.1	44.1	44.1
2023-04-28 11:19	47.9	47.9	47.9	47.8	47.8	47.8	47.8	47.8	47.8
2023-04-28 11:20	49.8	49.8	49.8	49.7	49.7	49.7	49.7	49.7	49.7
2023-04-28 11:21	44.6	44.6	44.6	44.5	44.5	44.5	44.5	44.5	44.5
2023-04-28 11:22	49.1	49.1	49.1	49	49	49	49	49	49

2023-04-28 11:23	44.6	44.6	44.6	44.5	44.5	44.5	44.5	44.5	44.5
2023-04-28 11:24	44.5	44.5	44.5	44.4	44.4	44.4	44.4	44.4	44.4
2023-04-28 11:25	43.3	43.3	43.3	43.2	43.2	43.2	43.2	43.2	43.2
2023-04-28 11:26	42.9	42.9	42.9	42.8	42.8	42.8	42.8	42.8	42.8
2023-04-28 11:27	51.3	51.3	51.3	51.2	51.2	51.2	51.2	51.2	51.2
2023-04-28 11:28	43.6	43.6	43.6	43.5	43.5	43.5	43.5	43.5	43.5
2023-04-28 11:29	42.3	42.3	42.3	42.2	42.2	42.2	42.2	42.2	42.2
2023-04-28 11:30	41.2	41.2	41.2	41.1	41.1	41.1	41.1	41.1	41.1
2023-04-28 11:31	42	42	42	41.9	41.9	41.9	41.9	41.9	41.9
2023-04-28 11:32	43.2	43.2	43.2	43.1	43.1	43.1	43.1	43.1	43.1
2023-04-28 11:33	43.5	43.5	43.5	43.4	43.4	43.4	43.4	43.4	43.4
2023-04-28 11:34	43.4	43.4	43.4	43.3	43.3	43.3	43.3	43.3	43.3
2023-04-28 11:35	42.7	42.7	42.7	42.6	42.6	42.6	42.6	42.6	42.6
2023-04-28 11:36	42.6	42.6	42.6	42.5	42.5	42.5	42.5	42.5	42.5
2023-04-28 11:37	43.9	43.9	43.9	43.8	43.8	43.8	43.8	43.8	43.8
2023-04-28 11:38	42.2	42.2	42.2	42.1	42.1	42.1	42.1	42.1	42.1
2023-04-28 11:39	42.7	42.7	42.7	42.6	42.6	42.6	42.6	42.6	42.6
2023-04-28 11:40	51.6	51.6	51.6	51.5	51.5	51.5	51.5	51.5	51.5
2023-04-28 11:41	44.3	44.3	44.3	44.2	44.2	44.2	44.2	44.2	44.2
2023-04-28 11:42	60.6	60.6	60.6	60.5	60.5	60.5	60.5	60.5	60.5
2023-04-28 11:43	40.6	40.6	40.6	40.5	40.5	40.5	40.5	40.5	40.5
2023-04-28 11:44	40.3	40.3	40.3	40.2	40.2	40.2	40.2	40.2	40.2
2023-04-28 11:45	40.2	40.2	40.2	40.1	40.1	40.1	40.1	40.1	40.1
2023-04-28 11:46	42.5	42.5	42.5	42.4	42.4	42.4	42.4	42.4	42.4
2023-04-28 11:47	40.9	40.9	40.9	40.8	40.8	40.8	40.8	40.8	40.8
2023-04-28 11:48	41.2	41.2	41.2	41.1	41.1	41.1	41.1	41.1	41.1
2023-04-28 11:49	40.1	40.1	40.1	40	40	40	40	40	40
2023-04-28 11:50	43.5	43.5	43.5	43.4	43.4	43.4	43.4	43.4	43.4
2023-04-28 11:51	42.1	42.1	42.1	42	42	42	42	42	42
2023-04-28 11:52	40.4	40.4	40.4	40.3	40.3	40.3	40.3	40.3	40.3
2023-04-28 11:53	39.3	39.3	39.3	39.2	39.2	39.2	39.2	39.2	39.2
2023-04-28 11:54	40.7	40.7	40.7	40.6	40.6	40.6	40.6	40.6	40.6
2023-04-28 11:55	50.1	50.1	50.1	50	50	50	50	50	50
2023-04-28 11:56	45.9	45.9	45.9	45.8	45.8	45.8	45.8	45.8	45.8
2023-04-28 11:57	44	44	44	43.9	43.9	43.9	43.9	43.9	43.9
2023-04-28 11:58	43.1	43.1	43.1	43	43	43	43	43	43
2023-04-28 11:59	43.6	43.6	43.6	43.5	43.5	43.5	43.5	43.5	43.5
2023-04-28 12:00	43.9	43.9	43.9	43.8	43.8	43.8	43.8	43.8	43.8
2023-04-28 12:01	46.2	46.2	46.2	46.1	46.1	46.1	46.1	46.1	46.1
2023-04-28 12:02	43.1	43.1	43.1	43	43	43	43	43	43
2023-04-28 12:03	44.5	44.5	44.5	44.4	44.4	44.4	44.4	44.4	44.4
2023-04-28 12:04	40.6	40.6	40.6	40.5	40.5	40.5	40.5	40.5	40.5
2023-04-28 12:05	42.4	42.4	42.4	42.3	42.3	42.3	42.3	42.3	42.3
2023-04-28 12:06	39.8	39.8	39.8	39.7	39.7	39.7	39.7	39.7	39.7
2023-04-28 12:07	40.6	40.6	40.6	40.5	40.5	40.5	40.5	40.5	40.5
2023-04-28 12:08	42.8	42.8	42.8	42.7	42.7	42.7	42.7	42.7	42.7
2023-04-28 12:09	45.9	45.9	45.9	45.8	45.8	45.8	45.8	45.8	45.8
2023-04-28 12:10	42.2	42.2	42.2	42.1	42.1	42.1	42.1	42.1	42.1
2023-04-28 12:11	42.3	42.3	42.3	42.2	42.2	42.2	42.2	42.2	42.2
2023-04-28 12:12	42.4	42.4	42.4	42.3	42.3	42.3	42.3	42.3	42.3

2023-04-28 12:13	40.9	40.9	40.9	40.8	40.8	40.8	40.8	40.8	40.8
2023-04-28 12:14	43.5	43.5	43.5	43.4	43.4	43.4	43.4	43.4	43.4
2023-04-28 12:15	44.2	44.2	44.2	44.1	44.1	44.1	44.1	44.1	44.1
2023-04-28 12:16	43.5	43.5	43.5	43.4	43.4	43.4	43.4	43.4	43.4
2023-04-28 12:17	43.4	43.4	43.4	43.3	43.3	43.3	43.3	43.3	43.3
2023-04-28 12:18	42.6	42.6	42.6	42.5	42.5	42.5	42.5	42.5	42.5
2023-04-28 12:19	42.8	42.8	42.8	42.7	42.7	42.7	42.7	42.7	42.7
2023-04-28 12:20	42.1	42.1	42.1	42	42	42	42	42	42
2023-04-28 12:21	42.9	42.9	42.9	42.8	42.8	42.8	42.8	42.8	42.8
2023-04-28 12:22	44.6	44.6	44.6	44.5	44.5	44.5	44.5	44.5	44.5
2023-04-28 12:23	44.7	44.7	44.7	44.6	44.6	44.6	44.6	44.6	44.6
2023-04-28 12:24	43.3	43.3	43.3	43.2	43.2	43.2	43.2	43.2	43.2
2023-04-28 12:25	43.7	43.7	43.7	43.6	43.6	43.6	43.6	43.6	43.6
2023-04-28 12:26	44.2	44.2	44.2	44.1	44.1	44.1	44.1	44.1	44.1
2023-04-28 12:27	47.1	47.1	47.1	47	47	47	47	47	47
2023-04-28 12:28	43.3	43.3	43.3	43.2	43.2	43.2	43.2	43.2	43.2
2023-04-28 12:29	42.1	42.1	42.1	42	42	42	42	42	42
2023-04-28 12:30	45	45	45	44.9	44.9	44.9	44.9	44.9	44.9
2023-04-28 12:31	42.8	42.8	42.8	42.7	42.7	42.7	42.7	42.7	42.7
2023-04-28 12:32	42.6	42.6	42.6	42.5	42.5	42.5	42.5	42.5	42.5
2023-04-28 12:33	41.2	41.2	41.2	41.1	41.1	41.1	41.1	41.1	41.1
2023-04-28 12:34	43.9	43.9	43.9	43.8	43.8	43.8	43.8	43.8	43.8
2023-04-28 12:35	41.3	41.3	41.3	41.2	41.2	41.2	41.2	41.2	41.2
2023-04-28 12:36	42.5	42.5	42.5	42.4	42.4	42.4	42.4	42.4	42.4
2023-04-28 12:37	41.2	41.2	41.2	41.1	41.1	41.1	41.1	41.1	41.1
2023-04-28 12:38	43.9	43.9	43.9	43.8	43.8	43.8	43.8	43.8	43.8
2023-04-28 12:39	43.2	43.2	43.2	43.1	43.1	43.1	43.1	43.1	43.1
2023-04-28 12:40	43.3	43.3	43.3	43.2	43.2	43.2	43.2	43.2	43.2
2023-04-28 12:41	44	44	44	43.9	43.9	43.9	43.9	43.9	43.9
2023-04-28 12:42	44.7	44.7	44.7	44.6	44.6	44.6	44.6	44.6	44.6
2023-04-28 12:43	43.3	43.3	43.3	43.2	43.2	43.2	43.2	43.2	43.2
2023-04-28 12:44	50.8	50.8	50.8	50.7	50.7	50.7	50.7	50.7	50.7
2023-04-28 12:45	42.3	42.3	42.3	42.2	42.2	42.2	42.2	42.2	42.2
2023-04-28 12:46	43.9	43.9	43.9	43.8	43.8	43.8	43.8	43.8	43.8
2023-04-28 12:47	43.9	43.9	43.9	43.8	43.8	43.8	43.8	43.8	43.8
2023-04-28 12:48	43.7	43.7	43.7	43.6	43.6	43.6	43.6	43.6	43.6
2023-04-28 12:49	43.1	43.1	43.1	43	43	43	43	43	43
2023-04-28 12:50	41.4	41.4	41.4	41.3	41.3	41.3	41.3	41.3	41.3
2023-04-28 12:51	42	42	42	41.9	41.9	41.9	41.9	41.9	41.9
2023-04-28 12:52	41.7	41.7	41.7	41.6	41.6	41.6	41.6	41.6	41.6
2023-04-28 12:53	43.6	43.6	43.6	43.5	43.5	43.5	43.5	43.5	43.5
2023-04-28 12:54	45.9	45.9	45.9	45.8	45.8	45.8	45.8	45.8	45.8
2023-04-28 12:55	44.4	44.4	44.4	44.3	44.3	44.3	44.3	44.3	44.3
2023-04-28 12:56	43.3	43.3	43.3	43.2	43.2	43.2	43.2	43.2	43.2
2023-04-28 12:57	42.5	42.5	42.5	42.4	42.4	42.4	42.4	42.4	42.4
2023-04-28 12:58	43.7	43.7	43.7	43.6	43.6	43.6	43.6	43.6	43.6
2023-04-28 12:59	40.1	40.1	40.1	40	40	40	40	40	40
2023-04-28 13:00	43.6	43.6	43.6	43.5	43.5	43.5	43.5	43.5	43.5
2023-04-28 13:01	40.7	40.7	40.7	40.6	40.6	40.6	40.6	40.6	40.6
2023-04-28 13:02	43.7	43.7	43.7	43.6	43.6	43.6	43.6	43.6	43.6

2023-04-28 13:03	44.1	44.1	44.1	44	44	44	44	44	44
2023-04-28 13:04	41.4	41.4	41.4	41.3	41.3	41.3	41.3	41.3	41.3
2023-04-28 13:05	41.5	41.5	41.5	41.4	41.4	41.4	41.4	41.4	41.4
2023-04-28 13:06	41.4	41.4	41.4	41.3	41.3	41.3	41.3	41.3	41.3
2023-04-28 13:07	45.9	45.9	45.9	45.8	45.8	45.8	45.8	45.8	45.8
2023-04-28 13:08	42.1	42.1	42.1	42	42	42	42	42	42
2023-04-28 13:09	39.8	39.8	39.8	39.7	39.7	39.7	39.7	39.7	39.7
2023-04-28 13:10	41.8	41.8	41.8	41.7	41.7	41.7	41.7	41.7	41.7
2023-04-28 13:11	41.4	41.4	41.4	41.3	41.3	41.3	41.3	41.3	41.3
2023-04-28 13:12	41.9	41.9	41.9	41.8	41.8	41.8	41.8	41.8	41.8
2023-04-28 13:13	41.9	41.9	41.9	41.8	41.8	41.8	41.8	41.8	41.8
2023-04-28 13:14	41.2	41.2	41.2	41.1	41.1	41.1	41.1	41.1	41.1
2023-04-28 13:15	41.5	41.5	41.5	41.4	41.4	41.4	41.4	41.4	41.4
2023-04-28 13:16	43.7	43.7	43.7	43.6	43.6	43.6	43.6	43.6	43.6
2023-04-28 13:17	43.7	43.7	43.7	43.6	43.6	43.6	43.6	43.6	43.6
2023-04-28 13:18	44.7	44.7	44.7	44.6	44.6	44.6	44.6	44.6	44.6
2023-04-28 13:19	43	43	43	42.9	42.9	42.9	42.9	42.9	42.9
2023-04-28 13:20	44.4	44.4	44.4	44.3	44.3	44.3	44.3	44.3	44.3
2023-04-28 13:21	44.9	44.9	44.9	44.8	44.8	44.8	44.8	44.8	44.8
2023-04-28 13:22	44	44	44	43.9	43.9	43.9	43.9	43.9	43.9
2023-04-28 13:23	44.8	44.8	44.8	44.7	44.7	44.7	44.7	44.7	44.7
2023-04-28 13:24	54.4	54.4	54.4	54.3	54.3	54.3	54.3	54.3	54.3
2023-04-28 13:25	43.8	43.8	43.8	43.7	43.7	43.7	43.7	43.7	43.7
2023-04-28 13:26	43.9	43.9	43.9	43.8	43.8	43.8	43.8	43.8	43.8
2023-04-28 13:27	42	42	42	41.9	41.9	41.9	41.9	41.9	41.9
2023-04-28 13:28	42.3	42.3	42.3	42.2	42.2	42.2	42.2	42.2	42.2
2023-04-28 13:29	42.4	42.4	42.4	42.3	42.3	42.3	42.3	42.3	42.3
2023-04-28 13:30	46.4	46.4	46.4	46.3	46.3	46.3	46.3	46.3	46.3
2023-04-28 13:31	47.2	47.2	47.2	47.1	47.1	47.1	47.1	47.1	47.1
2023-04-28 13:32	41.3	41.3	41.3	41.2	41.2	41.2	41.2	41.2	41.2
2023-04-28 13:33	42.4	42.4	42.4	42.3	42.3	42.3	42.3	42.3	42.3
2023-04-28 13:34	45.9	45.9	45.9	45.8	45.8	45.8	45.8	45.8	45.8
2023-04-28 13:35	43.7	43.7	43.7	43.6	43.6	43.6	43.6	43.6	43.6
2023-04-28 13:36	42	42	42	41.9	41.9	41.9	41.9	41.9	41.9
2023-04-28 13:37	44.3	44.3	44.3	44.2	44.2	44.2	44.2	44.2	44.2
2023-04-28 13:38	45.9	45.9	45.9	45.8	45.8	45.8	45.8	45.8	45.8
2023-04-28 13:39	42	42	42	41.9	41.9	41.9	41.9	41.9	41.9
2023-04-28 13:40	42.4	42.4	42.4	42.3	42.3	42.3	42.3	42.3	42.3
2023-04-28 13:41	42.1	42.1	42.1	42	42	42	42	42	42
2023-04-28 13:42	43.5	43.5	43.5	43.4	43.4	43.4	43.4	43.4	43.4
2023-04-28 13:43	41.5	41.5	41.5	41.4	41.4	41.4	41.4	41.4	41.4
2023-04-28 13:44	42.5	42.5	42.5	42.4	42.4	42.4	42.4	42.4	42.4
2023-04-28 13:45	42.8	42.8	42.8	42.7	42.7	42.7	42.7	42.7	42.7
2023-04-28 13:46	45.4	45.4	45.4	45.3	45.3	45.3	45.3	45.3	45.3
2023-04-28 13:47	44	44	44	43.9	43.9	43.9	43.9	43.9	43.9
2023-04-28 13:48	41.5	41.5	41.5	41.4	41.4	41.4	41.4	41.4	41.4
2023-04-28 13:49	41.3	41.3	41.3	41.2	41.2	41.2	41.2	41.2	41.2
2023-04-28 13:50	42.7	42.7	42.7	42.6	42.6	42.6	42.6	42.6	42.6
2023-04-28 13:51	44.7	44.7	44.7	44.6	44.6	44.6	44.6	44.6	44.6
2023-04-28 13:52	45.6	45.6	45.6	45.5	45.5	45.5	45.5	45.5	45.5

2023-04-28 13:53	42.8	42.8	42.8	42.7	42.7	42.7	42.7	42.7	42.7
2023-04-28 13:54	43.4	43.4	43.4	43.3	43.3	43.3	43.3	43.3	43.3
2023-04-28 13:55	42.3	42.3	42.3	42.2	42.2	42.2	42.2	42.2	42.2
2023-04-28 13:56	41.8	41.8	41.8	41.7	41.7	41.7	41.7	41.7	41.7
2023-04-28 13:57	44.1	44.1	44.1	44	44	44	44	44	44
2023-04-28 13:58	45	45	45	44.9	44.9	44.9	44.9	44.9	44.9
2023-04-28 13:59	44.3	44.3	44.3	44.2	44.2	44.2	44.2	44.2	44.2
2023-04-28 14:00	43.7	43.7	43.7	43.6	43.6	43.6	43.6	43.6	43.6
2023-04-28 14:01	45.5	45.5	45.5	45.4	45.4	45.4	45.4	45.4	45.4
2023-04-28 14:02	44.1	44.1	44.1	44	44	44	44	44	44
2023-04-28 14:03	43.2	43.2	43.2	43.1	43.1	43.1	43.1	43.1	43.1
2023-04-28 14:04	42.7	42.7	42.7	42.6	42.6	42.6	42.6	42.6	42.6
2023-04-28 14:05	41.7	41.7	41.7	41.6	41.6	41.6	41.6	41.6	41.6
2023-04-28 14:06	41.1	41.1	41.1	41	41	41	41	41	41
2023-04-28 14:07	41.4	41.4	41.4	41.3	41.3	41.3	41.3	41.3	41.3
2023-04-28 14:08	44.3	44.3	44.3	44.2	44.2	44.2	44.2	44.2	44.2
2023-04-28 14:09	46.6	46.6	46.6	46.5	46.5	46.5	46.5	46.5	46.5
2023-04-28 14:10	43	43	43	42.9	42.9	42.9	42.9	42.9	42.9
2023-04-28 14:11	48.1	48.1	48.1	48	48	48	48	48	48
2023-04-28 14:12	42.1	42.1	42.1	42	42	42	42	42	42
2023-04-28 14:13	42.3	42.3	42.3	42.2	42.2	42.2	42.2	42.2	42.2
2023-04-28 14:14	41.8	41.8	41.8	41.7	41.7	41.7	41.7	41.7	41.7
2023-04-28 14:15	43.2	43.2	43.2	43.1	43.1	43.1	43.1	43.1	43.1
2023-04-28 14:16	47	47	47	46.9	46.9	46.9	46.9	46.9	46.9
2023-04-28 14:17	42.4	42.4	42.4	42.3	42.3	42.3	42.3	42.3	42.3
2023-04-28 14:18	40.7	40.7	40.7	40.6	40.6	40.6	40.6	40.6	40.6
2023-04-28 14:19	41.7	41.7	41.7	41.6	41.6	41.6	41.6	41.6	41.6
2023-04-28 14:20	40.7	40.7	40.7	40.6	40.6	40.6	40.6	40.6	40.6
2023-04-28 14:21	53.1	53.1	53.1	53	53	53	53	53	53
2023-04-28 14:22	42	42	42	41.9	41.9	41.9	41.9	41.9	41.9
2023-04-28 14:23	50.5	50.5	50.5	50.4	50.4	50.4	50.4	50.4	50.4
2023-04-28 14:24	51.2	51.2	51.2	51.1	51.1	51.1	51.1	51.1	51.1
2023-04-28 14:25	40.5	40.5	40.5	40.4	40.4	40.4	40.4	40.4	40.4
2023-04-28 14:26	39.6	39.6	39.6	39.5	39.5	39.5	39.5	39.5	39.5
2023-04-28 14:27	39.7	39.7	39.7	39.6	39.6	39.6	39.6	39.6	39.6
2023-04-28 14:28	41.1	41.1	41.1	41	41	41	41	41	41
2023-04-28 14:29	41.6	41.6	41.6	41.5	41.5	41.5	41.5	41.5	41.5
2023-04-28 14:30	40.6	40.6	40.6	40.5	40.5	40.5	40.5	40.5	40.5
2023-04-28 14:31	40.7	40.7	40.7	40.6	40.6	40.6	40.6	40.6	40.6
2023-04-28 14:32	39.4	39.4	39.4	39.3	39.3	39.3	39.3	39.3	39.3
2023-04-28 14:33	42.3	42.3	42.3	42.2	42.2	42.2	42.2	42.2	42.2
2023-04-28 14:34	46.9	46.9	46.9	46.8	46.8	46.8	46.8	46.8	46.8
2023-04-28 14:35	42.5	42.5	42.5	42.4	42.4	42.4	42.4	42.4	42.4
2023-04-28 14:36	43.9	43.9	43.9	43.8	43.8	43.8	43.8	43.8	43.8
2023-04-28 14:37	42.4	42.4	42.4	42.3	42.3	42.3	42.3	42.3	42.3
2023-04-28 14:38	41.6	41.6	41.6	41.5	41.5	41.5	41.5	41.5	41.5
2023-04-28 14:39	42.8	42.8	42.8	42.7	42.7	42.7	42.7	42.7	42.7
2023-04-28 14:40	41.6	41.6	41.6	41.5	41.5	41.5	41.5	41.5	41.5
2023-04-28 14:41	41.7	41.7	41.7	41.6	41.6	41.6	41.6	41.6	41.6
2023-04-28 14:42	41.5	41.5	41.5	41.4	41.4	41.4	41.4	41.4	41.4

2023-04-28 14:43	40.3	40.3	40.3	40.2	40.2	40.2	40.2	40.2	40.2
2023-04-28 14:44	44.9	44.9	44.9	44.8	44.8	44.8	44.8	44.8	44.8
2023-04-28 14:45	44	44	44	43.9	43.9	43.9	43.9	43.9	43.9
2023-04-28 14:46	42.8	42.8	42.8	42.7	42.7	42.7	42.7	42.7	42.7
2023-04-28 14:47	42.8	42.8	42.8	42.7	42.7	42.7	42.7	42.7	42.7
2023-04-28 14:48	40.2	40.2	40.2	40.1	40.1	40.1	40.1	40.1	40.1
2023-04-28 14:49	41	41	41	40.9	40.9	40.9	40.9	40.9	40.9
2023-04-28 14:50	39.5	39.5	39.5	39.4	39.4	39.4	39.4	39.4	39.4
2023-04-28 14:51	39.7	39.7	39.7	39.6	39.6	39.6	39.6	39.6	39.6
2023-04-28 14:52	42.3	42.3	42.3	42.2	42.2	42.2	42.2	42.2	42.2
2023-04-28 14:53	43.6	43.6	43.6	43.5	43.5	43.5	43.5	43.5	43.5
2023-04-28 14:54	42.9	42.9	42.9	42.8	42.8	42.8	42.8	42.8	42.8
2023-04-28 14:55	44.6	44.6	44.6	44.5	44.5	44.5	44.5	44.5	44.5
2023-04-28 14:56	46.6	46.6	46.6	46.5	46.5	46.5	46.5	46.5	46.5
2023-04-28 14:57	51.2	51.2	51.2	51.1	51.1	51.1	51.1	51.1	51.1
2023-04-28 14:58	53.6	53.6	53.6	53.5	53.5	53.5	53.5	53.5	53.5
2023-04-28 14:59	46.8	46.8	46.8	46.7	46.7	46.7	46.7	46.7	46.7
2023-04-28 15:00	44.2	44.2	44.2	44.1	44.1	44.1	44.1	44.1	44.1
2023-04-28 15:01	47.7	47.7	47.7	47.6	47.6	47.6	47.6	47.6	47.6
2023-04-28 15:02	47	47	47	46.9	46.9	46.9	46.9	46.9	46.9
2023-04-28 15:03	44.6	44.6	44.6	44.5	44.5	44.5	44.5	44.5	44.5
2023-04-28 15:04	43	43	43	42.9	42.9	42.9	42.9	42.9	42.9
2023-04-28 15:05	43.5	43.5	43.5	43.4	43.4	43.4	43.4	43.4	43.4
2023-04-28 15:06	47.4	47.4	47.4	47.3	47.3	47.3	47.3	47.3	47.3
2023-04-28 15:07	44.9	44.9	44.9	44.8	44.8	44.8	44.8	44.8	44.8
2023-04-28 15:08	45.9	45.9	45.9	45.8	45.8	45.8	45.8	45.8	45.8
2023-04-28 15:09	46.7	46.7	46.7	46.6	46.6	46.6	46.6	46.6	46.6
2023-04-28 15:10	43.4	43.4	43.4	43.3	43.3	43.3	43.3	43.3	43.3
2023-04-28 15:11	41.5	41.5	41.5	41.4	41.4	41.4	41.4	41.4	41.4
2023-04-28 15:12	41.5	41.5	41.5	41.4	41.4	41.4	41.4	41.4	41.4
2023-04-28 15:13	42.3	42.3	42.3	42.2	42.2	42.2	42.2	42.2	42.2
2023-04-28 15:14	45	45	45	44.9	44.9	44.9	44.9	44.9	44.9
2023-04-28 15:15	42	42	42	41.9	41.9	41.9	41.9	41.9	41.9
2023-04-28 15:16	41.2	41.2	41.2	41.1	41.1	41.1	41.1	41.1	41.1
2023-04-28 15:17	39.2	39.2	39.2	39.1	39.1	39.1	39.1	39.1	39.1
2023-04-28 15:18	42.1	42.1	42.1	42	42	42	42	42	42
2023-04-28 15:19	40	40	40	39.9	39.9	39.9	39.9	39.9	39.9
2023-04-28 15:20	41.1	41.1	41.1	41	41	41	41	41	41
2023-04-28 15:21	41.5	41.5	41.5	41.4	41.4	41.4	41.4	41.4	41.4
2023-04-28 15:22	44.7	44.7	44.7	44.6	44.6	44.6	44.6	44.6	44.6
2023-04-28 15:23	41.2	41.2	41.2	41.1	41.1	41.1	41.1	41.1	41.1
2023-04-28 15:24	41.1	41.1	41.1	41	41	41	41	41	41
2023-04-28 15:25	40.7	40.7	40.7	40.6	40.6	40.6	40.6	40.6	40.6
2023-04-28 15:26	45.2	45.2	45.2	45.1	45.1	45.1	45.1	45.1	45.1
2023-04-28 15:27	39.8	39.8	39.8	39.7	39.7	39.7	39.7	39.7	39.7
2023-04-28 15:28	39.4	39.4	39.4	39.3	39.3	39.3	39.3	39.3	39.3
2023-04-28 15:29	44	44	44	43.9	43.9	43.9	43.9	43.9	43.9
2023-04-28 15:30	40.5	40.5	40.5	40.4	40.4	40.4	40.4	40.4	40.4
2023-04-28 15:31	46.2	46.2	46.2	46.1	46.1	46.1	46.1	46.1	46.1
2023-04-28 15:32	41	41	41	40.9	40.9	40.9	40.9	40.9	40.9

2023-04-28 15:33	42.1	42.1	42.1	42	42	42	42	42	42
2023-04-28 15:34	43.4	43.4	43.4	43.3	43.3	43.3	43.3	43.3	43.3
2023-04-28 15:35	43.4	43.4	43.4	43.3	43.3	43.3	43.3	43.3	43.3
2023-04-28 15:36	43.1	43.1	43.1	43	43	43	43	43	43
2023-04-28 15:37	46.2	46.2	46.2	46.1	46.1	46.1	46.1	46.1	46.1
2023-04-28 15:38	40.9	40.9	40.9	40.8	40.8	40.8	40.8	40.8	40.8
2023-04-28 15:39	42.3	42.3	42.3	42.2	42.2	42.2	42.2	42.2	42.2
2023-04-28 15:40	40.8	40.8	40.8	40.7	40.7	40.7	40.7	40.7	40.7
2023-04-28 15:41	43.4	43.4	43.4	43.3	43.3	43.3	43.3	43.3	43.3
2023-04-28 15:42	39.8	39.8	39.8	39.7	39.7	39.7	39.7	39.7	39.7
2023-04-28 15:43	40	40	40	39.9	39.9	39.9	39.9	39.9	39.9
2023-04-28 15:44	46.9	46.9	46.9	46.8	46.8	46.8	46.8	46.8	46.8
2023-04-28 15:45	42.1	42.1	42.1	42	42	42	42	42	42
2023-04-28 15:46	44	44	44	43.9	43.9	43.9	43.9	43.9	43.9
2023-04-28 15:47	52.6	52.6	52.6	52.5	52.5	52.5	52.5	52.5	52.5
2023-04-28 15:48	43.5	43.5	43.5	43.4	43.4	43.4	43.4	43.4	43.4
2023-04-28 15:49	41.7	41.7	41.7	41.6	41.6	41.6	41.6	41.6	41.6
2023-04-28 15:50	41.7	41.7	41.7	41.6	41.6	41.6	41.6	41.6	41.6
2023-04-28 15:51	43.6	43.6	43.6	43.5	43.5	43.5	43.5	43.5	43.5
2023-04-28 15:52	44.4	44.4	44.4	44.3	44.3	44.3	44.3	44.3	44.3
2023-04-28 15:53	43.5	43.5	43.5	43.4	43.4	43.4	43.4	43.4	43.4
2023-04-28 15:54	39.2	39.2	39.2	39.1	39.1	39.1	39.1	39.1	39.1
2023-04-28 15:55	42.3	42.3	42.3	42.2	42.2	42.2	42.2	42.2	42.2
2023-04-28 15:56	41.1	41.1	41.1	41	41	41	41	41	41
2023-04-28 15:57	40.5	40.5	40.5	40.4	40.4	40.4	40.4	40.4	40.4
2023-04-28 15:58	41.1	41.1	41.1	41	41	41	41	41	41
2023-04-28 15:59	43.9	43.9	43.9	43.8	43.8	43.8	43.8	43.8	43.8
2023-04-28 16:00	40.3	40.3	40.3	40.2	40.2	40.2	40.2	40.2	40.2
2023-04-28 16:01	40.3	40.3	40.3	40.2	40.2	40.2	40.2	40.2	40.2
2023-04-28 16:02	42.1	42.1	42.1	42	42	42	42	42	42
2023-04-28 16:03	42.3	42.3	42.3	42.2	42.2	42.2	42.2	42.2	42.2
2023-04-28 16:04	42.2	42.2	42.2	42.1	42.1	42.1	42.1	42.1	42.1
2023-04-28 16:05	41.9	41.9	41.9	41.8	41.8	41.8	41.8	41.8	41.8
2023-04-28 16:06	45.9	45.9	45.9	45.8	45.8	45.8	45.8	45.8	45.8
2023-04-28 16:07	44.3	44.3	44.3	44.2	44.2	44.2	44.2	44.2	44.2
2023-04-28 16:08	45.8	45.8	45.8	45.7	45.7	45.7	45.7	45.7	45.7
2023-04-28 16:09	46.9	46.9	46.9	46.8	46.8	46.8	46.8	46.8	46.8
2023-04-28 16:10	44.4	44.4	44.4	44.3	44.3	44.3	44.3	44.3	44.3
2023-04-28 16:11	40.7	40.7	40.7	40.6	40.6	40.6	40.6	40.6	40.6
2023-04-28 16:12	40.3	40.3	40.3	40.2	40.2	40.2	40.2	40.2	40.2
2023-04-28 16:13	39.8	39.8	39.8	39.7	39.7	39.7	39.7	39.7	39.7
2023-04-28 16:14	41.3	41.3	41.3	41.2	41.2	41.2	41.2	41.2	41.2
2023-04-28 16:15	41.1	41.1	41.1	41	41	41	41	41	41
2023-04-28 16:16	41.5	41.5	41.5	41.4	41.4	41.4	41.4	41.4	41.4
2023-04-28 16:17	41.2	41.2	41.2	41.1	41.1	41.1	41.1	41.1	41.1
2023-04-28 16:18	46.8	46.8	46.8	46.7	46.7	46.7	46.7	46.7	46.7
2023-04-28 16:19	41.4	41.4	41.4	41.3	41.3	41.3	41.3	41.3	41.3
2023-04-28 16:20	47.1	47.1	47.1	47	47	47	47	47	47
2023-04-28 16:21	42.1	42.1	42.1	42	42	42	42	42	42
2023-04-28 16:22	41	41	41	40.9	40.9	40.9	40.9	40.9	40.9

2023-04-28 16:23	43.2	43.2	43.2	43.1	43.1	43.1	43.1	43.1	43.1
2023-04-28 16:24	46	46	46	45.9	45.9	45.9	45.9	45.9	45.9
2023-04-28 16:25	40.8	40.8	40.8	40.7	40.7	40.7	40.7	40.7	40.7
2023-04-28 16:26	43.1	43.1	43.1	43	43	43	43	43	43
2023-04-28 16:27	41.3	41.3	41.3	41.2	41.2	41.2	41.2	41.2	41.2
2023-04-28 16:28	40.6	40.6	40.6	40.5	40.5	40.5	40.5	40.5	40.5
2023-04-28 16:29	41.7	41.7	41.7	41.6	41.6	41.6	41.6	41.6	41.6
2023-04-28 16:30	41.5	41.5	41.5	41.4	41.4	41.4	41.4	41.4	41.4
2023-04-28 16:31	42.6	42.6	42.6	42.5	42.5	42.5	42.5	42.5	42.5
2023-04-28 16:32	47.3	47.3	47.3	47.2	47.2	47.2	47.2	47.2	47.2
2023-04-28 16:33	42.9	42.9	42.9	42.8	42.8	42.8	42.8	42.8	42.8
2023-04-28 16:34	44.9	44.9	44.9	44.8	44.8	44.8	44.8	44.8	44.8
2023-04-28 16:35	42.1	42.1	42.1	42	42	42	42	42	42
2023-04-28 16:36	42.6	42.6	42.6	42.5	42.5	42.5	42.5	42.5	42.5
2023-04-28 16:37	43.4	43.4	43.4	43.3	43.3	43.3	43.3	43.3	43.3
2023-04-28 16:38	45	45	45	44.9	44.9	44.9	44.9	44.9	44.9
2023-04-28 16:39	44.8	44.8	44.8	44.7	44.7	44.7	44.7	44.7	44.7
2023-04-28 16:40	44.2	44.2	44.2	44.1	44.1	44.1	44.1	44.1	44.1
2023-04-28 16:41	43	43	43	42.9	42.9	42.9	42.9	42.9	42.9
2023-04-28 16:42	43.7	43.7	43.7	43.6	43.6	43.6	43.6	43.6	43.6
2023-04-28 16:43	43.8	43.8	43.8	43.7	43.7	43.7	43.7	43.7	43.7
2023-04-28 16:44	47.2	47.2	47.2	47.1	47.1	47.1	47.1	47.1	47.1
2023-04-28 16:45	43	43	43	42.9	42.9	42.9	42.9	42.9	42.9
2023-04-28 16:46	42.9	42.9	42.9	42.8	42.8	42.8	42.8	42.8	42.8
2023-04-28 16:47	42.3	42.3	42.3	42.2	42.2	42.2	42.2	42.2	42.2
2023-04-28 16:48	46.9	46.9	46.9	46.8	46.8	46.8	46.8	46.8	46.8
2023-04-28 16:49	42.2	42.2	42.2	42.1	42.1	42.1	42.1	42.1	42.1
2023-04-28 16:50	41.2	41.2	41.2	41.1	41.1	41.1	41.1	41.1	41.1
2023-04-28 16:51	42.4	42.4	42.4	42.3	42.3	42.3	42.3	42.3	42.3
2023-04-28 16:52	40.4	40.4	40.4	40.3	40.3	40.3	40.3	40.3	40.3
2023-04-28 16:53	42.3	42.3	42.3	42.2	42.2	42.2	42.2	42.2	42.2
2023-04-28 16:54	42.6	42.6	42.6	42.5	42.5	42.5	42.5	42.5	42.5
2023-04-28 16:55	45.7	45.7	45.7	45.6	45.6	45.6	45.6	45.6	45.6
2023-04-28 16:56	45.7	45.7	45.7	45.6	45.6	45.6	45.6	45.6	45.6
2023-04-28 16:57	45.6	45.6	45.6	45.5	45.5	45.5	45.5	45.5	45.5
2023-04-28 16:58	43.2	43.2	43.2	43.1	43.1	43.1	43.1	43.1	43.1
2023-04-28 16:59	40.7	40.7	40.7	40.6	40.6	40.6	40.6	40.6	40.6
2023-04-28 17:00	41.3	41.3	41.3	41.2	41.2	41.2	41.2	41.2	41.2
2023-04-28 17:01	38.6	38.6	38.6	38.5	38.5	38.5	38.5	38.5	38.5
2023-04-28 17:02	38.2	38.2	38.2	38.1	38.1	38.1	38.1	38.1	38.1
2023-04-28 17:03	39.8	39.8	39.8	39.7	39.7	39.7	39.7	39.7	39.7
2023-04-28 17:04	39.9	39.9	39.9	39.8	39.8	39.8	39.8	39.8	39.8
2023-04-28 17:05	42.4	42.4	42.4	42.3	42.3	42.3	42.3	42.3	42.3
2023-04-28 17:06	42.1	42.1	42.1	42	42	42	42	42	42
2023-04-28 17:07	39.9	39.9	39.9	39.8	39.8	39.8	39.8	39.8	39.8
2023-04-28 17:08	43.6	43.6	43.6	43.5	43.5	43.5	43.5	43.5	43.5
2023-04-28 17:09	42.3	42.3	42.3	42.2	42.2	42.2	42.2	42.2	42.2
2023-04-28 17:10	41.8	41.8	41.8	41.7	41.7	41.7	41.7	41.7	41.7
2023-04-28 17:11	40.4	40.4	40.4	40.3	40.3	40.3	40.3	40.3	40.3
2023-04-28 17:12	41.4	41.4	41.4	41.3	41.3	41.3	41.3	41.3	41.3

2023-04-28 17:13	41.6	41.6	41.6	41.5	41.5	41.5	41.5	41.5	41.5
2023-04-28 17:14	44.4	44.4	44.4	44.3	44.3	44.3	44.3	44.3	44.3
2023-04-28 17:15	48.6	48.6	48.6	48.5	48.5	48.5	48.5	48.5	48.5
2023-04-28 17:16	41.5	41.5	41.5	41.4	41.4	41.4	41.4	41.4	41.4
2023-04-28 17:17	39.7	39.7	39.7	39.6	39.6	39.6	39.6	39.6	39.6
2023-04-28 17:18	40.3	40.3	40.3	40.2	40.2	40.2	40.2	40.2	40.2
2023-04-28 17:19	39	39	39	38.9	38.9	38.9	38.9	38.9	38.9
2023-04-28 17:20	42.7	42.7	42.7	42.6	42.6	42.6	42.6	42.6	42.6
2023-04-28 17:21	41.4	41.4	41.4	41.3	41.3	41.3	41.3	41.3	41.3
2023-04-28 17:22	47	47	47	46.9	46.9	46.9	46.9	46.9	46.9
2023-04-28 17:23	45.4	45.4	45.4	45.3	45.3	45.3	45.3	45.3	45.3
2023-04-28 17:24	40.8	40.8	40.8	40.7	40.7	40.7	40.7	40.7	40.7
2023-04-28 17:25	38.8	38.8	38.8	38.7	38.7	38.7	38.7	38.7	38.7
2023-04-28 17:26	40.8	40.8	40.8	40.7	40.7	40.7	40.7	40.7	40.7
2023-04-28 17:27	45.3	45.3	45.3	45.2	45.2	45.2	45.2	45.2	45.2
2023-04-28 17:28	40.5	40.5	40.5	40.4	40.4	40.4	40.4	40.4	40.4
2023-04-28 17:29	41.7	41.7	41.7	41.6	41.6	41.6	41.6	41.6	41.6
2023-04-28 17:30	43.9	43.9	43.9	43.8	43.8	43.8	43.8	43.8	43.8
2023-04-28 17:31	40	40	40	39.9	39.9	39.9	39.9	39.9	39.9
2023-04-28 17:32	40.7	40.7	40.7	40.6	40.6	40.6	40.6	40.6	40.6
2023-04-28 17:33	40.5	40.5	40.5	40.4	40.4	40.4	40.4	40.4	40.4
2023-04-28 17:34	41	41	41	40.9	40.9	40.9	40.9	40.9	40.9
2023-04-28 17:35	41.1	41.1	41.1	41	41	41	41	41	41
2023-04-28 17:36	44.6	44.6	44.6	44.5	44.5	44.5	44.5	44.5	44.5
2023-04-28 17:37	39.1	39.1	39.1	39	39	39	39	39	39
2023-04-28 17:38	40.6	40.6	40.6	40.5	40.5	40.5	40.5	40.5	40.5
2023-04-28 17:39	41.8	41.8	41.8	41.7	41.7	41.7	41.7	41.7	41.7
2023-04-28 17:40	40.6	40.6	40.6	40.5	40.5	40.5	40.5	40.5	40.5
2023-04-28 17:41	42.7	42.7	42.7	42.6	42.6	42.6	42.6	42.6	42.6
2023-04-28 17:42	40.5	40.5	40.5	40.4	40.4	40.4	40.4	40.4	40.4
2023-04-28 17:43	39.7	39.7	39.7	39.6	39.6	39.6	39.6	39.6	39.6
2023-04-28 17:44	40.4	40.4	40.4	40.3	40.3	40.3	40.3	40.3	40.3
2023-04-28 17:45	42.5	42.5	42.5	42.4	42.4	42.4	42.4	42.4	42.4
2023-04-28 17:46	43.2	43.2	43.2	43.1	43.1	43.1	43.1	43.1	43.1
2023-04-28 17:47	41.8	41.8	41.8	41.7	41.7	41.7	41.7	41.7	41.7
2023-04-28 17:48	43.5	43.5	43.5	43.4	43.4	43.4	43.4	43.4	43.4
2023-04-28 17:49	45.2	45.2	45.2	45.1	45.1	45.1	45.1	45.1	45.1
2023-04-28 17:50	45.8	45.8	45.8	45.7	45.7	45.7	45.7	45.7	45.7
2023-04-28 17:51	46.5	46.5	46.5	46.4	46.4	46.4	46.4	46.4	46.4
2023-04-28 17:52	41	41	41	40.9	40.9	40.9	40.9	40.9	40.9
2023-04-28 17:53	39.5	39.5	39.5	39.4	39.4	39.4	39.4	39.4	39.4
2023-04-28 17:54	39.1	39.1	39.1	39	39	39	39	39	39
2023-04-28 17:55	39.8	39.8	39.8	39.7	39.7	39.7	39.7	39.7	39.7
2023-04-28 17:56	38.7	38.7	38.7	38.6	38.6	38.6	38.6	38.6	38.6
2023-04-28 17:57	42.9	42.9	42.9	42.8	42.8	42.8	42.8	42.8	42.8
2023-04-28 17:58	45.5	45.5	45.5	45.4	45.4	45.4	45.4	45.4	45.4
2023-04-28 17:59	43.9	43.9	43.9	43.8	43.8	43.8	43.8	43.8	43.8
2023-04-28 18:00	40.8	40.8	40.8	40.7	40.7	40.7	40.7	40.7	40.7
2023-04-28 18:01	40.3	40.3	40.3	40.2	40.2	40.2	40.2	40.2	40.2
2023-04-28 18:02	42	42	42	41.9	41.9	41.9	41.9	41.9	41.9

2023-04-28 18:03	40.6	40.6	40.6	40.5	40.5	40.5	40.5	40.5	40.5
2023-04-28 18:04	44	44	44	43.9	43.9	43.9	43.9	43.9	43.9
2023-04-28 18:05	41.9	41.9	41.9	41.8	41.8	41.8	41.8	41.8	41.8
2023-04-28 18:06	41	41	41	40.9	40.9	40.9	40.9	40.9	40.9
2023-04-28 18:07	40.8	40.8	40.8	40.7	40.7	40.7	40.7	40.7	40.7
2023-04-28 18:08	39.7	39.7	39.7	39.6	39.6	39.6	39.6	39.6	39.6
2023-04-28 18:09	39.7	39.7	39.7	39.6	39.6	39.6	39.6	39.6	39.6
2023-04-28 18:10	39.9	39.9	39.9	39.8	39.8	39.8	39.8	39.8	39.8
2023-04-28 18:11	43.2	43.2	43.2	43.1	43.1	43.1	43.1	43.1	43.1
2023-04-28 18:12	38.6	38.6	38.6	38.5	38.5	38.5	38.5	38.5	38.5
2023-04-28 18:13	37.5	37.5	37.5	37.4	37.4	37.4	37.4	37.4	37.4
2023-04-28 18:14	39.9	39.9	39.9	39.8	39.8	39.8	39.8	39.8	39.8
2023-04-28 18:15	40.7	40.7	40.7	40.6	40.6	40.6	40.6	40.6	40.6
2023-04-28 18:16	42.3	42.3	42.3	42.2	42.2	42.2	42.2	42.2	42.2
2023-04-28 18:17	40.6	40.6	40.6	40.5	40.5	40.5	40.5	40.5	40.5
2023-04-28 18:18	40.6	40.6	40.6	40.5	40.5	40.5	40.5	40.5	40.5
2023-04-28 18:19	43.1	43.1	43.1	43	43	43	43	43	43
2023-04-28 18:20	58.1	58.1	58.1	58	58	58	58	58	58
2023-04-28 18:21	42.8	42.8	42.8	42.7	42.7	42.7	42.7	42.7	42.7
2023-04-28 18:22	40.4	40.4	40.4	40.3	40.3	40.3	40.3	40.3	40.3
2023-04-28 18:23	37.9	37.9	37.9	37.8	37.8	37.8	37.8	37.8	37.8
2023-04-28 18:24	38.2	38.2	38.2	38.1	38.1	38.1	38.1	38.1	38.1
2023-04-28 18:25	39.8	39.8	39.8	39.7	39.7	39.7	39.7	39.7	39.7
2023-04-28 18:26	40.3	40.3	40.3	40.2	40.2	40.2	40.2	40.2	40.2
2023-04-28 18:27	39.4	39.4	39.4	39.3	39.3	39.3	39.3	39.3	39.3
2023-04-28 18:28	39.3	39.3	39.3	39.2	39.2	39.2	39.2	39.2	39.2
2023-04-28 18:29	42	42	42	41.9	41.9	41.9	41.9	41.9	41.9
2023-04-28 18:30	41.4	41.4	41.4	41.3	41.3	41.3	41.3	41.3	41.3
2023-04-28 18:31	38.7	38.7	38.7	38.6	38.6	38.6	38.6	38.6	38.6
2023-04-28 18:32	38.7	38.7	38.7	38.6	38.6	38.6	38.6	38.6	38.6
2023-04-28 18:33	40.9	40.9	40.9	40.8	40.8	40.8	40.8	40.8	40.8
2023-04-28 18:34	38	38	38	37.9	37.9	37.9	37.9	37.9	37.9
2023-04-28 18:35	42.2	42.2	42.2	42.1	42.1	42.1	42.1	42.1	42.1
2023-04-28 18:36	42.9	42.9	42.9	42.8	42.8	42.8	42.8	42.8	42.8
2023-04-28 18:37	41.9	41.9	41.9	41.8	41.8	41.8	41.8	41.8	41.8
2023-04-28 18:38	43.3	43.3	43.3	43.2	43.2	43.2	43.2	43.2	43.2
2023-04-28 18:39	39.8	39.8	39.8	39.7	39.7	39.7	39.7	39.7	39.7
2023-04-28 18:40	38.6	38.6	38.6	38.5	38.5	38.5	38.5	38.5	38.5
2023-04-28 18:41	40.4	40.4	40.4	40.3	40.3	40.3	40.3	40.3	40.3
2023-04-28 18:42	38.9	38.9	38.9	38.8	38.8	38.8	38.8	38.8	38.8
2023-04-28 18:43	40.5	40.5	40.5	40.4	40.4	40.4	40.4	40.4	40.4
2023-04-28 18:44	40.6	40.6	40.6	40.5	40.5	40.5	40.5	40.5	40.5
2023-04-28 18:45	38.8	38.8	38.8	38.7	38.7	38.7	38.7	38.7	38.7
2023-04-28 18:46	41.3	41.3	41.3	41.2	41.2	41.2	41.2	41.2	41.2
2023-04-28 18:47	36.4	36.4	36.4	36.3	36.3	36.3	36.3	36.3	36.3
2023-04-28 18:48	40.3	40.3	40.3	40.2	40.2	40.2	40.2	40.2	40.2
2023-04-28 18:49	41.2	41.2	41.2	41.1	41.1	41.1	41.1	41.1	41.1
2023-04-28 18:50	45.7	45.7	45.7	45.6	45.6	45.6	45.6	45.6	45.6
2023-04-28 18:51	41.1	41.1	41.1	41	41	41	41	41	41
2023-04-28 18:52	40.8	40.8	40.8	40.7	40.7	40.7	40.7	40.7	40.7

2023-04-28 18:53	41.4	41.4	41.4	41.3	41.3	41.3	41.3	41.3	41.3
2023-04-28 18:54	39.5	39.5	39.5	39.4	39.4	39.4	39.4	39.4	39.4
2023-04-28 18:55	39.9	39.9	39.9	39.8	39.8	39.8	39.8	39.8	39.8
2023-04-28 18:56	39.7	39.7	39.7	39.6	39.6	39.6	39.6	39.6	39.6
2023-04-28 18:57	39.5	39.5	39.5	39.4	39.4	39.4	39.4	39.4	39.4
2023-04-28 18:58	43	43	43	42.9	42.9	42.9	42.9	42.9	42.9
2023-04-28 18:59	43.9	43.9	43.9	43.8	43.8	43.8	43.8	43.8	43.8
2023-04-28 19:00	41.7	41.7	41.7	41.6	41.6	41.6	41.6	41.6	41.6
2023-04-28 19:01	40.7	40.7	40.7	40.6	40.6	40.6	40.6	40.6	40.6
2023-04-28 19:02	41.1	41.1	41.1	41	41	41	41	41	41
2023-04-28 19:03	39.7	39.7	39.7	39.6	39.6	39.6	39.6	39.6	39.6
2023-04-28 19:04	40.7	40.7	40.7	40.6	40.6	40.6	40.6	40.6	40.6
2023-04-28 19:05	42.6	42.6	42.6	42.5	42.5	42.5	42.5	42.5	42.5
2023-04-28 19:06	42.7	42.7	42.7	42.6	42.6	42.6	42.6	42.6	42.6
2023-04-28 19:07	39.2	39.2	39.2	39.1	39.1	39.1	39.1	39.1	39.1
2023-04-28 19:08	39.6	39.6	39.6	39.5	39.5	39.5	39.5	39.5	39.5
2023-04-28 19:09	40	40	40	39.9	39.9	39.9	39.9	39.9	39.9
2023-04-28 19:10	43.2	43.2	43.2	43.1	43.1	43.1	43.1	43.1	43.1
2023-04-28 19:11	43.6	43.6	43.6	43.5	43.5	43.5	43.5	43.5	43.5
2023-04-28 19:12	40.9	40.9	40.9	40.8	40.8	40.8	40.8	40.8	40.8
2023-04-28 19:13	40	40	40	39.9	39.9	39.9	39.9	39.9	39.9
2023-04-28 19:14	49	49	49	48.9	48.9	48.9	48.9	48.9	48.9
2023-04-28 19:15	44.1	44.1	44.1	44	44	44	44	44	44
2023-04-28 19:16	43.3	43.3	43.3	43.2	43.2	43.2	43.2	43.2	43.2
2023-04-28 19:17	38.3	38.3	38.3	38.2	38.2	38.2	38.2	38.2	38.2
2023-04-28 19:18	40.5	40.5	40.5	40.4	40.4	40.4	40.4	40.4	40.4
2023-04-28 19:19	40.2	40.2	40.2	40.1	40.1	40.1	40.1	40.1	40.1
2023-04-28 19:20	46.3	46.3	46.3	46.2	46.2	46.2	46.2	46.2	46.2
2023-04-28 19:21	40.6	40.6	40.6	40.5	40.5	40.5	40.5	40.5	40.5
2023-04-28 19:22	38.9	38.9	38.9	38.8	38.8	38.8	38.8	38.8	38.8
2023-04-28 19:23	50.2	50.2	50.2	50.1	50.1	50.1	50.1	50.1	50.1
2023-04-28 19:24	41	41	41	40.9	40.9	40.9	40.9	40.9	40.9
2023-04-28 19:25	37.8	37.8	37.8	37.7	37.7	37.7	37.7	37.7	37.7
2023-04-28 19:26	39.7	39.7	39.7	39.6	39.6	39.6	39.6	39.6	39.6
2023-04-28 19:27	40.2	40.2	40.2	40.1	40.1	40.1	40.1	40.1	40.1
2023-04-28 19:28	39.6	39.6	39.6	39.5	39.5	39.5	39.5	39.5	39.5
2023-04-28 19:29	41.3	41.3	41.3	41.2	41.2	41.2	41.2	41.2	41.2
2023-04-28 19:30	42	42	42	41.9	41.9	41.9	41.9	41.9	41.9
2023-04-28 19:31	38.3	38.3	38.3	38.2	38.2	38.2	38.2	38.2	38.2
2023-04-28 19:32	42.1	42.1	42.1	42	42	42	42	42	42
2023-04-28 19:33	39.7	39.7	39.7	39.6	39.6	39.6	39.6	39.6	39.6
2023-04-28 19:34	40.5	40.5	40.5	40.4	40.4	40.4	40.4	40.4	40.4
2023-04-28 19:35	41.4	41.4	41.4	41.3	41.3	41.3	41.3	41.3	41.3
2023-04-28 19:36	41.8	41.8	41.8	41.7	41.7	41.7	41.7	41.7	41.7
2023-04-28 19:37	40.7	40.7	40.7	40.6	40.6	40.6	40.6	40.6	40.6
2023-04-28 19:38	40.4	40.4	40.4	40.3	40.3	40.3	40.3	40.3	40.3
2023-04-28 19:39	42.7	42.7	42.7	42.6	42.6	42.6	42.6	42.6	42.6
2023-04-28 19:40	42.2	42.2	42.2	42.1	42.1	42.1	42.1	42.1	42.1
2023-04-28 19:41	40.7	40.7	40.7	40.6	40.6	40.6	40.6	40.6	40.6
2023-04-28 19:42	44.1	44.1	44.1	44	44	44	44	44	44

2023-04-28 19:43	48.7	48.7	48.7	48.6	48.6	48.6	48.6	48.6	48.6
2023-04-28 19:44	44.1	44.1	44.1	44	44	44	44	44	44
2023-04-28 19:45	44.5	44.5	44.5	44.4	44.4	44.4	44.4	44.4	44.4
2023-04-28 19:46	45.7	45.7	45.7	45.6	45.6	45.6	45.6	45.6	45.6
2023-04-28 19:47	45.8	45.8	45.8	45.7	45.7	45.7	45.7	45.7	45.7
2023-04-28 19:48	45.3	45.3	45.3	45.2	45.2	45.2	45.2	45.2	45.2
2023-04-28 19:49	41.9	41.9	41.9	41.8	41.8	41.8	41.8	41.8	41.8
2023-04-28 19:50	40.5	40.5	40.5	40.4	40.4	40.4	40.4	40.4	40.4
2023-04-28 19:51	45.5	45.5	45.5	45.4	45.4	45.4	45.4	45.4	45.4
2023-04-28 19:52	45.1	45.1	45.1	45	45	45	45	45	45
2023-04-28 19:53	40.9	40.9	40.9	40.8	40.8	40.8	40.8	40.8	40.8
2023-04-28 19:54	41	41	41	40.9	40.9	40.9	40.9	40.9	40.9
2023-04-28 19:55	41	41	41	40.9	40.9	40.9	40.9	40.9	40.9
2023-04-28 19:56	39.4	39.4	39.4	39.3	39.3	39.3	39.3	39.3	39.3
2023-04-28 19:57	45.8	45.8	45.8	45.7	45.7	45.7	45.7	45.7	45.7
2023-04-28 19:58	39.9	39.9	39.9	39.8	39.8	39.8	39.8	39.8	39.8
2023-04-28 19:59	42.5	42.5	42.5	42.4	42.4	42.4	42.4	42.4	42.4
2023-04-28 20:00	42	42	42	41.9	41.9	41.9	41.9	41.9	41.9
2023-04-28 20:01	41.4	41.4	41.4	41.3	41.3	41.3	41.3	41.3	41.3
2023-04-28 20:02	41.7	41.7	41.7	41.6	41.6	41.6	41.6	41.6	41.6
2023-04-28 20:03	43.5	43.5	43.5	43.4	43.4	43.4	43.4	43.4	43.4
2023-04-28 20:04	46.9	46.9	46.9	46.8	46.8	46.8	46.8	46.8	46.8
2023-04-28 20:05	40.7	40.7	40.7	40.6	40.6	40.6	40.6	40.6	40.6
2023-04-28 20:06	41.8	41.8	41.8	41.7	41.7	41.7	41.7	41.7	41.7
2023-04-28 20:07	38.3	38.3	38.3	38.2	38.2	38.2	38.2	38.2	38.2
2023-04-28 20:08	40.5	40.5	40.5	40.4	40.4	40.4	40.4	40.4	40.4
2023-04-28 20:09	40.6	40.6	40.6	40.5	40.5	40.5	40.5	40.5	40.5
2023-04-28 20:10	42.2	42.2	42.2	42.1	42.1	42.1	42.1	42.1	42.1
2023-04-28 20:11	38.9	38.9	38.9	38.8	38.8	38.8	38.8	38.8	38.8
2023-04-28 20:12	41.9	41.9	41.9	41.8	41.8	41.8	41.8	41.8	41.8
2023-04-28 20:13	41.6	41.6	41.6	41.5	41.5	41.5	41.5	41.5	41.5
2023-04-28 20:14	41.4	41.4	41.4	41.3	41.3	41.3	41.3	41.3	41.3
2023-04-28 20:15	41	41	41	40.9	40.9	40.9	40.9	40.9	40.9
2023-04-28 20:16	39.6	39.6	39.6	39.5	39.5	39.5	39.5	39.5	39.5
2023-04-28 20:17	43.3	43.3	43.3	43.2	43.2	43.2	43.2	43.2	43.2
2023-04-28 20:18	39.5	39.5	39.5	39.4	39.4	39.4	39.4	39.4	39.4
2023-04-28 20:19	40.8	40.8	40.8	40.7	40.7	40.7	40.7	40.7	40.7
2023-04-28 20:20	39.4	39.4	39.4	39.3	39.3	39.3	39.3	39.3	39.3
2023-04-28 20:21	39.4	39.4	39.4	39.3	39.3	39.3	39.3	39.3	39.3
2023-04-28 20:22	39	39	39	38.9	38.9	38.9	38.9	38.9	38.9
2023-04-28 20:23	44.5	44.5	44.5	44.4	44.4	44.4	44.4	44.4	44.4
2023-04-28 20:24	37.7	37.7	37.7	37.6	37.6	37.6	37.6	37.6	37.6
2023-04-28 20:25	39.5	39.5	39.5	39.4	39.4	39.4	39.4	39.4	39.4
2023-04-28 20:26	45.7	45.7	45.7	45.6	45.6	45.6	45.6	45.6	45.6
2023-04-28 20:27	40	40	40	39.9	39.9	39.9	39.9	39.9	39.9
2023-04-28 20:28	41.2	41.2	41.2	41.1	41.1	41.1	41.1	41.1	41.1
2023-04-28 20:29	39.7	39.7	39.7	39.6	39.6	39.6	39.6	39.6	39.6
2023-04-28 20:30	40.9	40.9	40.9	40.8	40.8	40.8	40.8	40.8	40.8
2023-04-28 20:31	43.8	43.8	43.8	43.7	43.7	43.7	43.7	43.7	43.7
2023-04-28 20:32	44.3	44.3	44.3	44.2	44.2	44.2	44.2	44.2	44.2

2023-04-28 20:33	44.1	44.1	44.1	44	44	44	44	44	44
2023-04-28 20:34	41.6	41.6	41.6	41.5	41.5	41.5	41.5	41.5	41.5
2023-04-28 20:35	43.2	43.2	43.2	43.1	43.1	43.1	43.1	43.1	43.1
2023-04-28 20:36	43.8	43.8	43.8	43.7	43.7	43.7	43.7	43.7	43.7
2023-04-28 20:37	41.5	41.5	41.5	41.4	41.4	41.4	41.4	41.4	41.4
2023-04-28 20:38	46.2	46.2	46.2	46.1	46.1	46.1	46.1	46.1	46.1
2023-04-28 20:39	41.3	41.3	41.3	41.2	41.2	41.2	41.2	41.2	41.2
2023-04-28 20:40	38.6	38.6	38.6	38.5	38.5	38.5	38.5	38.5	38.5
2023-04-28 20:41	44.7	44.7	44.7	44.6	44.6	44.6	44.6	44.6	44.6
2023-04-28 20:42	43.1	43.1	43.1	43	43	43	43	43	43
2023-04-28 20:43	43.7	43.7	43.7	43.6	43.6	43.6	43.6	43.6	43.6
2023-04-28 20:44	41.4	41.4	41.4	41.3	41.3	41.3	41.3	41.3	41.3
2023-04-28 20:45	40.4	40.4	40.4	40.3	40.3	40.3	40.3	40.3	40.3
2023-04-28 20:46	43.1	43.1	43.1	43	43	43	43	43	43
2023-04-28 20:47	40.4	40.4	40.4	40.3	40.3	40.3	40.3	40.3	40.3
2023-04-28 20:48	40.3	40.3	40.3	40.2	40.2	40.2	40.2	40.2	40.2
2023-04-28 20:49	38	38	38	37.9	37.9	37.9	37.9	37.9	37.9
2023-04-28 20:50	39.4	39.4	39.4	39.3	39.3	39.3	39.3	39.3	39.3
2023-04-28 20:51	39.7	39.7	39.7	39.6	39.6	39.6	39.6	39.6	39.6
2023-04-28 20:52	38.3	38.3	38.3	38.2	38.2	38.2	38.2	38.2	38.2
2023-04-28 20:53	39.1	39.1	39.1	39	39	39	39	39	39
2023-04-28 20:54	38.4	38.4	38.4	38.3	38.3	38.3	38.3	38.3	38.3
2023-04-28 20:55	36.2	36.2	36.2	36.1	36.1	36.1	36.1	36.1	36.1
2023-04-28 20:56	39.4	39.4	39.4	39.3	39.3	39.3	39.3	39.3	39.3
2023-04-28 20:57	39.3	39.3	39.3	39.2	39.2	39.2	39.2	39.2	39.2
2023-04-28 20:58	41.4	41.4	41.4	41.3	41.3	41.3	41.3	41.3	41.3
2023-04-28 20:59	44.1	44.1	44.1	44	44	44	44	44	44
2023-04-28 21:00	38.3	38.3	38.3	38.2	38.2	38.2	38.2	38.2	38.2
2023-04-28 21:01	39.9	39.9	39.9	39.8	39.8	39.8	39.8	39.8	39.8
2023-04-28 21:02	38.9	38.9	38.9	38.8	38.8	38.8	38.8	38.8	38.8
2023-04-28 21:03	41.1	41.1	41.1	41	41	41	41	41	41
2023-04-28 21:04	41.8	41.8	41.8	41.7	41.7	41.7	41.7	41.7	41.7
2023-04-28 21:05	38.9	38.9	38.9	38.8	38.8	38.8	38.8	38.8	38.8
2023-04-28 21:06	39.8	39.8	39.8	39.7	39.7	39.7	39.7	39.7	39.7
2023-04-28 21:07	37.2	37.2	37.2	37.1	37.1	37.1	37.1	37.1	37.1
2023-04-28 21:08	36.3	36.3	36.3	36.2	36.2	36.2	36.2	36.2	36.2
2023-04-28 21:09	38.6	38.6	38.6	38.5	38.5	38.5	38.5	38.5	38.5
2023-04-28 21:10	39.2	39.2	39.2	39.1	39.1	39.1	39.1	39.1	39.1
2023-04-28 21:11	37.7	37.7	37.7	37.6	37.6	37.6	37.6	37.6	37.6
2023-04-28 21:12	39.3	39.3	39.3	39.2	39.2	39.2	39.2	39.2	39.2
2023-04-28 21:13	41.1	41.1	41.1	41	41	41	41	41	41
2023-04-28 21:14	39	39	39	38.9	38.9	38.9	38.9	38.9	38.9
2023-04-28 21:15	40.6	40.6	40.6	40.5	40.5	40.5	40.5	40.5	40.5
2023-04-28 21:16	40.2	40.2	40.2	40.1	40.1	40.1	40.1	40.1	40.1
2023-04-28 21:17	38.2	38.2	38.2	38.1	38.1	38.1	38.1	38.1	38.1
2023-04-28 21:18	38.6	38.6	38.6	38.5	38.5	38.5	38.5	38.5	38.5
2023-04-28 21:19	38.3	38.3	38.3	38.2	38.2	38.2	38.2	38.2	38.2
2023-04-28 21:20	40.4	40.4	40.4	40.3	40.3	40.3	40.3	40.3	40.3
2023-04-28 21:21	39.4	39.4	39.4	39.3	39.3	39.3	39.3	39.3	39.3
2023-04-28 21:22	38.4	38.4	38.4	38.3	38.3	38.3	38.3	38.3	38.3

2023-04-28 21:23	40.9	40.9	40.9	40.8	40.8	40.8	40.8	40.8	40.8
2023-04-28 21:24	41	41	41	40.9	40.9	40.9	40.9	40.9	40.9
2023-04-28 21:25	37.9	37.9	37.9	37.8	37.8	37.8	37.8	37.8	37.8
2023-04-28 21:26	36.4	36.4	36.4	36.3	36.3	36.3	36.3	36.3	36.3
2023-04-28 21:27	44.4	44.4	44.4	44.3	44.3	44.3	44.3	44.3	44.3
2023-04-28 21:28	40	40	40	39.9	39.9	39.9	39.9	39.9	39.9
2023-04-28 21:29	38.3	38.3	38.3	38.2	38.2	38.2	38.2	38.2	38.2
2023-04-28 21:30	39.9	39.9	39.9	39.8	39.8	39.8	39.8	39.8	39.8
2023-04-28 21:31	39.9	39.9	39.9	39.8	39.8	39.8	39.8	39.8	39.8
2023-04-28 21:32	38.4	38.4	38.4	38.3	38.3	38.3	38.3	38.3	38.3
2023-04-28 21:33	36.9	36.9	36.9	36.8	36.8	36.8	36.8	36.8	36.8
2023-04-28 21:34	39.2	39.2	39.2	39.1	39.1	39.1	39.1	39.1	39.1
2023-04-28 21:35	38	38	38	37.9	37.9	37.9	37.9	37.9	37.9
2023-04-28 21:36	36.7	36.7	36.7	36.6	36.6	36.6	36.6	36.6	36.6
2023-04-28 21:37	37.7	37.7	37.7	37.6	37.6	37.6	37.6	37.6	37.6
2023-04-28 21:38	37	37	37	36.9	36.9	36.9	36.9	36.9	36.9
2023-04-28 21:39	36.9	36.9	36.9	36.8	36.8	36.8	36.8	36.8	36.8
2023-04-28 21:40	37.6	37.6	37.6	37.5	37.5	37.5	37.5	37.5	37.5
2023-04-28 21:41	37.4	37.4	37.4	37.3	37.3	37.3	37.3	37.3	37.3
2023-04-28 21:42	38.7	38.7	38.7	38.6	38.6	38.6	38.6	38.6	38.6
2023-04-28 21:43	35.9	35.9	35.9	35.8	35.8	35.8	35.8	35.8	35.8
2023-04-28 21:44	36	36	36	35.9	35.9	35.9	35.9	35.9	35.9
2023-04-28 21:45	40.6	40.6	40.6	40.5	40.5	40.5	40.5	40.5	40.5
2023-04-28 21:46	42	42	42	41.9	41.9	41.9	41.9	41.9	41.9
2023-04-28 21:47	37.6	37.6	37.6	37.5	37.5	37.5	37.5	37.5	37.5
2023-04-28 21:48	39.4	39.4	39.4	39.3	39.3	39.3	39.3	39.3	39.3
2023-04-28 21:49	37.9	37.9	37.9	37.8	37.8	37.8	37.8	37.8	37.8
2023-04-28 21:50	42.6	42.6	42.6	42.5	42.5	42.5	42.5	42.5	42.5
2023-04-28 21:51	37.4	37.4	37.4	37.3	37.3	37.3	37.3	37.3	37.3
2023-04-28 21:52	37.6	37.6	37.6	37.5	37.5	37.5	37.5	37.5	37.5
2023-04-28 21:53	38.2	38.2	38.2	38.1	38.1	38.1	38.1	38.1	38.1
2023-04-28 21:54	37.9	37.9	37.9	37.8	37.8	37.8	37.8	37.8	37.8
2023-04-28 21:55	37.8	37.8	37.8	37.7	37.7	37.7	37.7	37.7	37.7
2023-04-28 21:56	47.7	47.7	47.7	47.6	47.6	47.6	47.6	47.6	47.6
2023-04-28 21:57	37	37	37	36.9	36.9	36.9	36.9	36.9	36.9
2023-04-28 21:58	49.7	49.7	49.7	49.6	49.6	49.6	49.6	49.6	49.6
2023-04-28 21:59	41.5	41.5	41.5	41.4	41.4	41.4	41.4	41.4	41.4
2023-04-28 22:00	38.1	38.1	38.1	38	38	38	38	38	38
2023-04-28 22:01	38.6	38.6	38.6	38.5	38.5	38.5	38.5	38.5	38.5
2023-04-28 22:02	38.9	38.9	38.9	38.8	38.8	38.8	38.8	38.8	38.8
2023-04-28 22:03	39.8	39.8	39.8	39.7	39.7	39.7	39.7	39.7	39.7
2023-04-28 22:04	41	41	41	40.9	40.9	40.9	40.9	40.9	40.9
2023-04-28 22:05	37.4	37.4	37.4	37.3	37.3	37.3	37.3	37.3	37.3
2023-04-28 22:06	37.4	37.4	37.4	37.3	37.3	37.3	37.3	37.3	37.3
2023-04-28 22:07	47	47	47	46.9	46.9	46.9	46.9	46.9	46.9
2023-04-28 22:08	38.8	38.8	38.8	38.7	38.7	38.7	38.7	38.7	38.7
2023-04-28 22:09	39.5	39.5	39.5	39.4	39.4	39.4	39.4	39.4	39.4
2023-04-28 22:10	38	38	38	37.9	37.9	37.9	37.9	37.9	37.9
2023-04-28 22:11	37.5	37.5	37.5	37.4	37.4	37.4	37.4	37.4	37.4
2023-04-28 22:12	35.9	35.9	35.9	35.8	35.8	35.8	35.8	35.8	35.8

2023-04-28 22:13	39.2	39.2	39.2	39.1	39.1	39.1	39.1	39.1	39.1
2023-04-28 22:14	38.7	38.7	38.7	38.6	38.6	38.6	38.6	38.6	38.6
2023-04-28 22:15	40.1	40.1	40.1	40	40	40	40	40	40
2023-04-28 22:16	36	36	36	35.9	35.9	35.9	35.9	35.9	35.9
2023-04-28 22:17	43.9	43.9	43.9	43.8	43.8	43.8	43.8	43.8	43.8
2023-04-28 22:18	44	44	44	43.9	43.9	43.9	43.9	43.9	43.9
2023-04-28 22:19	36.6	36.6	36.6	36.5	36.5	36.5	36.5	36.5	36.5
2023-04-28 22:20	37.6	37.6	37.6	37.5	37.5	37.5	37.5	37.5	37.5
2023-04-28 22:21	36.6	36.6	36.6	36.5	36.5	36.5	36.5	36.5	36.5
2023-04-28 22:22	41.1	41.1	41.1	41	41	41	41	41	41
2023-04-28 22:23	38.3	38.3	38.3	38.2	38.2	38.2	38.2	38.2	38.2
2023-04-28 22:24	35.1	35.1	35.1	35	35	35	35	35	35
2023-04-28 22:25	38.3	38.3	38.3	38.2	38.2	38.2	38.2	38.2	38.2
2023-04-28 22:26	36.8	36.8	36.8	36.7	36.7	36.7	36.7	36.7	36.7
2023-04-28 22:27	35.4	35.4	35.4	35.3	35.3	35.3	35.3	35.3	35.3
2023-04-28 22:28	37.1	37.1	37.1	37	37	37	37	37	37
2023-04-28 22:29	36.9	36.9	36.9	36.8	36.8	36.8	36.8	36.8	36.8
2023-04-28 22:30	38.1	38.1	38.1	38	38	38	38	38	38
2023-04-28 22:31	37.9	37.9	37.9	37.8	37.8	37.8	37.8	37.8	37.8
2023-04-28 22:32	48.2	48.2	48.2	48.1	48.1	48.1	48.1	48.1	48.1
2023-04-28 22:33	37.9	37.9	37.9	37.8	37.8	37.8	37.8	37.8	37.8
2023-04-28 22:34	37.5	37.5	37.5	37.4	37.4	37.4	37.4	37.4	37.4
2023-04-28 22:35	38.2	38.2	38.2	38.1	38.1	38.1	38.1	38.1	38.1
2023-04-28 22:36	39.2	39.2	39.2	39.1	39.1	39.1	39.1	39.1	39.1
2023-04-28 22:37	41.3	41.3	41.3	41.2	41.2	41.2	41.2	41.2	41.2
2023-04-28 22:38	42	42	42	41.9	41.9	41.9	41.9	41.9	41.9
2023-04-28 22:39	43.9	43.9	43.9	43.8	43.8	43.8	43.8	43.8	43.8
2023-04-28 22:40	37.4	37.4	37.4	37.3	37.3	37.3	37.3	37.3	37.3
2023-04-28 22:41	39.4	39.4	39.4	39.3	39.3	39.3	39.3	39.3	39.3
2023-04-28 22:42	38.9	38.9	38.9	38.8	38.8	38.8	38.8	38.8	38.8
2023-04-28 22:43	40.2	40.2	40.2	40.1	40.1	40.1	40.1	40.1	40.1
2023-04-28 22:44	41.4	41.4	41.4	41.3	41.3	41.3	41.3	41.3	41.3
2023-04-28 22:45	38.4	38.4	38.4	38.3	38.3	38.3	38.3	38.3	38.3
2023-04-28 22:46	36.9	36.9	36.9	36.8	36.8	36.8	36.8	36.8	36.8
2023-04-28 22:47	37.8	37.8	37.8	37.7	37.7	37.7	37.7	37.7	37.7
2023-04-28 22:48	37.8	37.8	37.8	37.7	37.7	37.7	37.7	37.7	37.7
2023-04-28 22:49	35.8	35.8	35.8	35.7	35.7	35.7	35.7	35.7	35.7
2023-04-28 22:50	38.6	38.6	38.6	38.5	38.5	38.5	38.5	38.5	38.5
2023-04-28 22:51	38.9	38.9	38.9	38.8	38.8	38.8	38.8	38.8	38.8
2023-04-28 22:52	38.7	38.7	38.7	38.6	38.6	38.6	38.6	38.6	38.6
2023-04-28 22:53	38	38	38	37.9	37.9	37.9	37.9	37.9	37.9
2023-04-28 22:54	36	36	36	35.9	35.9	35.9	35.9	35.9	35.9
2023-04-28 22:55	41.5	41.5	41.5	41.4	41.4	41.4	41.4	41.4	41.4
2023-04-28 22:56	43.3	43.3	43.3	43.2	43.2	43.2	43.2	43.2	43.2
2023-04-28 22:57	37.9	37.9	37.9	37.8	37.8	37.8	37.8	37.8	37.8
2023-04-28 22:58	34.8	34.8	34.8	34.7	34.7	34.7	34.7	34.7	34.7
2023-04-28 22:59	42	42	42	41.9	41.9	41.9	41.9	41.9	41.9
2023-04-28 23:00	35.1	35.1	35.1	35	35	35	35	35	35
2023-04-28 23:01	37.1	37.1	37.1	37	37	37	37	37	37
2023-04-28 23:02	38	38	38	37.9	37.9	37.9	37.9	37.9	37.9

2023-04-28 23:03	38.2	38.2	38.2	38.1	38.1	38.1	38.1	38.1	38.1
2023-04-28 23:04	39.3	39.3	39.3	39.2	39.2	39.2	39.2	39.2	39.2
2023-04-28 23:05	35	35	35	34.9	34.9	34.9	34.9	34.9	34.9
2023-04-28 23:06	39.4	39.4	39.4	39.3	39.3	39.3	39.3	39.3	39.3
2023-04-28 23:07	39.9	39.9	39.9	39.8	39.8	39.8	39.8	39.8	39.8
2023-04-28 23:08	40.3	40.3	40.3	40.2	40.2	40.2	40.2	40.2	40.2
2023-04-28 23:09	58.8	58.8	58.8	58.7	58.7	58.7	58.7	58.7	58.7
2023-04-28 23:10	38.2	38.2	38.2	38.1	38.1	38.1	38.1	38.1	38.1
2023-04-28 23:11	38	38	38	37.9	37.9	37.9	37.9	37.9	37.9
2023-04-28 23:12	37.1	37.1	37.1	37	37	37	37	37	37
2023-04-28 23:13	38.1	38.1	38.1	38	38	38	38	38	38
2023-04-28 23:14	35.7	35.7	35.7	35.6	35.6	35.6	35.6	35.6	35.6
2023-04-28 23:15	36.6	36.6	36.6	36.5	36.5	36.5	36.5	36.5	36.5
2023-04-28 23:16	48	48	48	47.9	47.9	47.9	47.9	47.9	47.9
2023-04-28 23:17	37.6	37.6	37.6	37.5	37.5	37.5	37.5	37.5	37.5
2023-04-28 23:18	36	36	36	35.9	35.9	35.9	35.9	35.9	35.9
2023-04-28 23:19	38.3	38.3	38.3	38.2	38.2	38.2	38.2	38.2	38.2
2023-04-28 23:20	38.6	38.6	38.6	38.5	38.5	38.5	38.5	38.5	38.5
2023-04-28 23:21	39	39	39	38.9	38.9	38.9	38.9	38.9	38.9
2023-04-28 23:22	36.3	36.3	36.3	36.2	36.2	36.2	36.2	36.2	36.2
2023-04-28 23:23	35.3	35.3	35.3	35.2	35.2	35.2	35.2	35.2	35.2
2023-04-28 23:24	35.7	35.7	35.7	35.6	35.6	35.6	35.6	35.6	35.6
2023-04-28 23:25	38.1	38.1	38.1	38	38	38	38	38	38
2023-04-28 23:26	37.2	37.2	37.2	37.1	37.1	37.1	37.1	37.1	37.1
2023-04-28 23:27	36.3	36.3	36.3	36.2	36.2	36.2	36.2	36.2	36.2
2023-04-28 23:28	39	39	39	38.9	38.9	38.9	38.9	38.9	38.9
2023-04-28 23:29	36.6	36.6	36.6	36.5	36.5	36.5	36.5	36.5	36.5
2023-04-28 23:30	36.2	36.2	36.2	36.1	36.1	36.1	36.1	36.1	36.1
2023-04-28 23:31	38.5	38.5	38.5	38.4	38.4	38.4	38.4	38.4	38.4
2023-04-28 23:32	38	38	38	37.9	37.9	37.9	37.9	37.9	37.9
2023-04-28 23:33	36.3	36.3	36.3	36.2	36.2	36.2	36.2	36.2	36.2
2023-04-28 23:34	36.2	36.2	36.2	36.1	36.1	36.1	36.1	36.1	36.1
2023-04-28 23:35	38	38	38	37.9	37.9	37.9	37.9	37.9	37.9
2023-04-28 23:36	36.3	36.3	36.3	36.2	36.2	36.2	36.2	36.2	36.2
2023-04-28 23:37	41.1	41.1	41.1	41	41	41	41	41	41
2023-04-28 23:38	36.9	36.9	36.9	36.8	36.8	36.8	36.8	36.8	36.8
2023-04-28 23:39	38.4	38.4	38.4	38.3	38.3	38.3	38.3	38.3	38.3
2023-04-28 23:40	37.5	37.5	37.5	37.4	37.4	37.4	37.4	37.4	37.4
2023-04-28 23:41	35.4	35.4	35.4	35.3	35.3	35.3	35.3	35.3	35.3
2023-04-28 23:42	37.5	37.5	37.5	37.4	37.4	37.4	37.4	37.4	37.4
2023-04-28 23:43	40.9	40.9	40.9	40.8	40.8	40.8	40.8	40.8	40.8
2023-04-28 23:44	54.4	54.4	54.4	54.3	54.3	54.3	54.3	54.3	54.3
2023-04-28 23:45	37.3	37.3	37.3	37.2	37.2	37.2	37.2	37.2	37.2
2023-04-28 23:46	37.4	37.4	37.4	37.3	37.3	37.3	37.3	37.3	37.3
2023-04-28 23:47	39.8	39.8	39.8	39.7	39.7	39.7	39.7	39.7	39.7
2023-04-28 23:48	43.5	43.5	43.5	43.4	43.4	43.4	43.4	43.4	43.4
2023-04-28 23:49	37.1	37.1	37.1	37	37	37	37	37	37
2023-04-28 23:50	39.2	39.2	39.2	39.1	39.1	39.1	39.1	39.1	39.1
2023-04-28 23:51	41.4	41.4	41.4	41.3	41.3	41.3	41.3	41.3	41.3
2023-04-28 23:52	36.4	36.4	36.4	36.3	36.3	36.3	36.3	36.3	36.3

2023-04-28 23:53	38.4	38.4	38.4	38.3	38.3	38.3	38.3	38.3	38.3
2023-04-28 23:54	37.7	37.7	37.7	37.6	37.6	37.6	37.6	37.6	37.6
2023-04-28 23:55	40.4	40.4	40.4	40.3	40.3	40.3	40.3	40.3	40.3
2023-04-28 23:56	44.4	44.4	44.4	44.3	44.3	44.3	44.3	44.3	44.3
2023-04-28 23:57	36.8	36.8	36.8	36.7	36.7	36.7	36.7	36.7	36.7
2023-04-28 23:58	36.6	36.6	36.6	36.5	36.5	36.5	36.5	36.5	36.5
2023-04-28 23:59	38.3	38.3	38.3	38.2	38.2	38.2	38.2	38.2	38.2
2023-04-29 00:00	35.9	35.9	35.9	35.8	35.8	35.8	35.8	35.8	35.8
2023-04-29 00:01	35.9	35.9	35.9	35.8	35.8	35.8	35.8	35.8	35.8
2023-04-29 00:02	36.8	36.8	36.8	36.7	36.7	36.7	36.7	36.7	36.7
2023-04-29 00:03	38.9	38.9	38.9	38.8	38.8	38.8	38.8	38.8	38.8
2023-04-29 00:04	37.5	37.5	37.5	37.4	37.4	37.4	37.4	37.4	37.4
2023-04-29 00:05	38.5	38.5	38.5	38.4	38.4	38.4	38.4	38.4	38.4
2023-04-29 00:06	36.6	36.6	36.6	36.5	36.5	36.5	36.5	36.5	36.5
2023-04-29 00:07	35.3	35.3	35.3	35.2	35.2	35.2	35.2	35.2	35.2
2023-04-29 00:08	36.1	36.1	36.1	36	36	36	36	36	36
2023-04-29 00:09	38.2	38.2	38.2	38.1	38.1	38.1	38.1	38.1	38.1
2023-04-29 00:10	36.6	36.6	36.6	36.5	36.5	36.5	36.5	36.5	36.5
2023-04-29 00:11	37.3	37.3	37.3	37.2	37.2	37.2	37.2	37.2	37.2
2023-04-29 00:12	37.5	37.5	37.5	37.4	37.4	37.4	37.4	37.4	37.4
2023-04-29 00:13	37	37	37	36.9	36.9	36.9	36.9	36.9	36.9
2023-04-29 00:14	35.9	35.9	35.9	35.8	35.8	35.8	35.8	35.8	35.8
2023-04-29 00:15	37.3	37.3	37.3	37.2	37.2	37.2	37.2	37.2	37.2
2023-04-29 00:16	37.1	37.1	37.1	37	37	37	37	37	37
2023-04-29 00:17	38.9	38.9	38.9	38.8	38.8	38.8	38.8	38.8	38.8
2023-04-29 00:18	36.7	36.7	36.7	36.6	36.6	36.6	36.6	36.6	36.6
2023-04-29 00:19	38.8	38.8	38.8	38.7	38.7	38.7	38.7	38.7	38.7
2023-04-29 00:20	35.4	35.4	35.4	35.3	35.3	35.3	35.3	35.3	35.3
2023-04-29 00:21	36.4	36.4	36.4	36.3	36.3	36.3	36.3	36.3	36.3
2023-04-29 00:22	36.1	36.1	36.1	36	36	36	36	36	36
2023-04-29 00:23	35.1	35.1	35.1	35	35	35	35	35	35
2023-04-29 00:24	37.6	37.6	37.6	37.5	37.5	37.5	37.5	37.5	37.5
2023-04-29 00:25	37.1	37.1	37.1	37	37	37	37	37	37
2023-04-29 00:26	34.9	34.9	34.9	34.8	34.8	34.8	34.8	34.8	34.8
2023-04-29 00:27	37.7	37.7	37.7	37.6	37.6	37.6	37.6	37.6	37.6
2023-04-29 00:28	35.5	35.5	35.5	35.4	35.4	35.4	35.4	35.4	35.4
2023-04-29 00:29	37.3	37.3	37.3	37.2	37.2	37.2	37.2	37.2	37.2
2023-04-29 00:30	37.8	37.8	37.8	37.7	37.7	37.7	37.7	37.7	37.7
2023-04-29 00:31	35.8	35.8	35.8	35.7	35.7	35.7	35.7	35.7	35.7
2023-04-29 00:32	41.9	41.9	41.9	41.8	41.8	41.8	41.8	41.8	41.8
2023-04-29 00:33	37.4	37.4	37.4	37.3	37.3	37.3	37.3	37.3	37.3
2023-04-29 00:34	37.9	37.9	37.9	37.8	37.8	37.8	37.8	37.8	37.8
2023-04-29 00:35	36.2	36.2	36.2	36.1	36.1	36.1	36.1	36.1	36.1
2023-04-29 00:36	37.4	37.4	37.4	37.3	37.3	37.3	37.3	37.3	37.3
2023-04-29 00:37	34.9	34.9	34.9	34.8	34.8	34.8	34.8	34.8	34.8
2023-04-29 00:38	36.7	36.7	36.7	36.6	36.6	36.6	36.6	36.6	36.6
2023-04-29 00:39	37.4	37.4	37.4	37.3	37.3	37.3	37.3	37.3	37.3
2023-04-29 00:40	35	35	35	34.9	34.9	34.9	34.9	34.9	34.9
2023-04-29 00:41	35.6	35.6	35.6	35.5	35.5	35.5	35.5	35.5	35.5
2023-04-29 00:42	39.3	39.3	39.3	39.2	39.2	39.2	39.2	39.2	39.2

2023-04-29 00:43	34.6	34.6	34.6	34.5	34.5	34.5	34.5	34.5	34.5
2023-04-29 00:44	36.7	36.7	36.7	36.6	36.6	36.6	36.6	36.6	36.6
2023-04-29 00:45	40	40	40	39.9	39.9	39.9	39.9	39.9	39.9
2023-04-29 00:46	37.3	37.3	37.3	37.2	37.2	37.2	37.2	37.2	37.2
2023-04-29 00:47	38.5	38.5	38.5	38.4	38.4	38.4	38.4	38.4	38.4
2023-04-29 00:48	40.5	40.5	40.5	40.4	40.4	40.4	40.4	40.4	40.4
2023-04-29 00:49	46.3	46.3	46.3	46.2	46.2	46.2	46.2	46.2	46.2
2023-04-29 00:50	35.6	35.6	35.6	35.5	35.5	35.5	35.5	35.5	35.5
2023-04-29 00:51	36.9	36.9	36.9	36.8	36.8	36.8	36.8	36.8	36.8
2023-04-29 00:52	37.2	37.2	37.2	37.1	37.1	37.1	37.1	37.1	37.1
2023-04-29 00:53	38	38	38	37.9	37.9	37.9	37.9	37.9	37.9
2023-04-29 00:54	39.9	39.9	39.9	39.8	39.8	39.8	39.8	39.8	39.8
2023-04-29 00:55	35.5	35.5	35.5	35.4	35.4	35.4	35.4	35.4	35.4
2023-04-29 00:56	35.4	35.4	35.4	35.3	35.3	35.3	35.3	35.3	35.3
2023-04-29 00:57	33.2	33.2	33.2	33.1	33.1	33.1	33.1	33.1	33.1
2023-04-29 00:58	37.8	37.8	37.8	37.7	37.7	37.7	37.7	37.7	37.7
2023-04-29 00:59	35.8	35.8	35.8	35.7	35.7	35.7	35.7	35.7	35.7
2023-04-29 01:00	39.3	39.3	39.3	39.2	39.2	39.2	39.2	39.2	39.2
2023-04-29 01:01	35.9	35.9	35.9	35.8	35.8	35.8	35.8	35.8	35.8
2023-04-29 01:02	37.2	37.2	37.2	37.1	37.1	37.1	37.1	37.1	37.1
2023-04-29 01:03	34.4	34.4	34.4	34.3	34.3	34.3	34.3	34.3	34.3
2023-04-29 01:04	40.2	40.2	40.2	40.1	40.1	40.1	40.1	40.1	40.1
2023-04-29 01:05	36.4	36.4	36.4	36.3	36.3	36.3	36.3	36.3	36.3
2023-04-29 01:06	35.6	35.6	35.6	35.5	35.5	35.5	35.5	35.5	35.5
2023-04-29 01:07	34.2	34.2	34.2	34.1	34.1	34.1	34.1	34.1	34.1
2023-04-29 01:08	35.6	35.6	35.6	35.5	35.5	35.5	35.5	35.5	35.5
2023-04-29 01:09	36.3	36.3	36.3	36.2	36.2	36.2	36.2	36.2	36.2
2023-04-29 01:10	34.2	34.2	34.2	34.1	34.1	34.1	34.1	34.1	34.1
2023-04-29 01:11	37.9	37.9	37.9	37.8	37.8	37.8	37.8	37.8	37.8
2023-04-29 01:12	35.9	35.9	35.9	35.8	35.8	35.8	35.8	35.8	35.8
2023-04-29 01:13	40	40	40	39.9	39.9	39.9	39.9	39.9	39.9
2023-04-29 01:14	46.2	46.2	46.2	46.1	46.1	46.1	46.1	46.1	46.1
2023-04-29 01:15	43.3	43.3	43.3	43.2	43.2	43.2	43.2	43.2	43.2
2023-04-29 01:16	41.6	41.6	41.6	41.5	41.5	41.5	41.5	41.5	41.5
2023-04-29 01:17	37.3	37.3	37.3	37.2	37.2	37.2	37.2	37.2	37.2
2023-04-29 01:18	39.1	39.1	39.1	39	39	39	39	39	39
2023-04-29 01:19	37.8	37.8	37.8	37.7	37.7	37.7	37.7	37.7	37.7
2023-04-29 01:20	37.2	37.2	37.2	37.1	37.1	37.1	37.1	37.1	37.1
2023-04-29 01:21	38.9	38.9	38.9	38.8	38.8	38.8	38.8	38.8	38.8
2023-04-29 01:22	36.7	36.7	36.7	36.6	36.6	36.6	36.6	36.6	36.6
2023-04-29 01:23	35.3	35.3	35.3	35.2	35.2	35.2	35.2	35.2	35.2
2023-04-29 01:24	34.8	34.8	34.8	34.7	34.7	34.7	34.7	34.7	34.7
2023-04-29 01:25	37.2	37.2	37.2	37.1	37.1	37.1	37.1	37.1	37.1
2023-04-29 01:26	36.1	36.1	36.1	36	36	36	36	36	36
2023-04-29 01:27	36.6	36.6	36.6	36.5	36.5	36.5	36.5	36.5	36.5
2023-04-29 01:28	38.4	38.4	38.4	38.3	38.3	38.3	38.3	38.3	38.3
2023-04-29 01:29	34.5	34.5	34.5	34.4	34.4	34.4	34.4	34.4	34.4
2023-04-29 01:30	35	35	35	34.9	34.9	34.9	34.9	34.9	34.9
2023-04-29 01:31	36.2	36.2	36.2	36.1	36.1	36.1	36.1	36.1	36.1
2023-04-29 01:32	37.2	37.2	37.2	37.1	37.1	37.1	37.1	37.1	37.1

2023-04-29 01:33	33	33	33	32.9	32.9	32.9	32.9	32.9	32.9
2023-04-29 01:34	34.6	34.6	34.6	34.5	34.5	34.5	34.5	34.5	34.5
2023-04-29 01:35	38.1	38.1	38.1	38	38	38	38	38	38
2023-04-29 01:36	34.3	34.3	34.3	34.2	34.2	34.2	34.2	34.2	34.2
2023-04-29 01:37	36.6	36.6	36.6	36.5	36.5	36.5	36.5	36.5	36.5
2023-04-29 01:38	34.5	34.5	34.5	34.4	34.4	34.4	34.4	34.4	34.4
2023-04-29 01:39	35.4	35.4	35.4	35.3	35.3	35.3	35.3	35.3	35.3
2023-04-29 01:40	36.9	36.9	36.9	36.8	36.8	36.8	36.8	36.8	36.8
2023-04-29 01:41	35.1	35.1	35.1	35	35	35	35	35	35
2023-04-29 01:42	33.2	33.2	33.2	33.1	33.1	33.1	33.1	33.1	33.1
2023-04-29 01:43	41.6	41.6	41.6	41.5	41.5	41.5	41.5	41.5	41.5
2023-04-29 01:44	43.4	43.4	43.4	43.3	43.3	43.3	43.3	43.3	43.3
2023-04-29 01:45	41.5	41.5	41.5	41.4	41.4	41.4	41.4	41.4	41.4
2023-04-29 01:46	35.2	35.2	35.2	35.1	35.1	35.1	35.1	35.1	35.1
2023-04-29 01:47	38	38	38	37.9	37.9	37.9	37.9	37.9	37.9
2023-04-29 01:48	35.7	35.7	35.7	35.6	35.6	35.6	35.6	35.6	35.6
2023-04-29 01:49	42.4	42.4	42.4	42.3	42.3	42.3	42.3	42.3	42.3
2023-04-29 01:50	39.2	39.2	39.2	39.1	39.1	39.1	39.1	39.1	39.1
2023-04-29 01:51	39.1	39.1	39.1	39	39	39	39	39	39
2023-04-29 01:52	38.7	38.7	38.7	38.6	38.6	38.6	38.6	38.6	38.6
2023-04-29 01:53	37	37	37	36.9	36.9	36.9	36.9	36.9	36.9
2023-04-29 01:54	41.4	41.4	41.4	41.3	41.3	41.3	41.3	41.3	41.3
2023-04-29 01:55	34.9	34.9	34.9	34.8	34.8	34.8	34.8	34.8	34.8
2023-04-29 01:56	37.4	37.4	37.4	37.3	37.3	37.3	37.3	37.3	37.3
2023-04-29 01:57	37.8	37.8	37.8	37.7	37.7	37.7	37.7	37.7	37.7
2023-04-29 01:58	35.5	35.5	35.5	35.4	35.4	35.4	35.4	35.4	35.4
2023-04-29 01:59	41.8	41.8	41.8	41.7	41.7	41.7	41.7	41.7	41.7
2023-04-29 02:00	43.5	43.5	43.5	43.4	43.4	43.4	43.4	43.4	43.4
2023-04-29 02:01	42.1	42.1	42.1	42	42	42	42	42	42
2023-04-29 02:02	43	43	43	42.9	42.9	42.9	42.9	42.9	42.9
2023-04-29 02:03	41.7	41.7	41.7	41.6	41.6	41.6	41.6	41.6	41.6
2023-04-29 02:04	43.6	43.6	43.6	43.5	43.5	43.5	43.5	43.5	43.5
2023-04-29 02:05	39.7	39.7	39.7	39.6	39.6	39.6	39.6	39.6	39.6
2023-04-29 02:06	43.9	43.9	43.9	43.8	43.8	43.8	43.8	43.8	43.8
2023-04-29 02:07	37.7	37.7	37.7	37.6	37.6	37.6	37.6	37.6	37.6
2023-04-29 02:08	36.7	36.7	36.7	36.6	36.6	36.6	36.6	36.6	36.6
2023-04-29 02:09	36.5	36.5	36.5	36.4	36.4	36.4	36.4	36.4	36.4
2023-04-29 02:10	38.9	38.9	38.9	38.8	38.8	38.8	38.8	38.8	38.8
2023-04-29 02:11	34.9	34.9	34.9	34.8	34.8	34.8	34.8	34.8	34.8
2023-04-29 02:12	35.6	35.6	35.6	35.5	35.5	35.5	35.5	35.5	35.5
2023-04-29 02:13	39.3	39.3	39.3	39.2	39.2	39.2	39.2	39.2	39.2
2023-04-29 02:14	35.1	35.1	35.1	35	35	35	35	35	35
2023-04-29 02:15	45.5	45.5	45.5	45.4	45.4	45.4	45.4	45.4	45.4
2023-04-29 02:16	40.6	40.6	40.6	40.5	40.5	40.5	40.5	40.5	40.5
2023-04-29 02:17	38.4	38.4	38.4	38.3	38.3	38.3	38.3	38.3	38.3
2023-04-29 02:18	38.9	38.9	38.9	38.8	38.8	38.8	38.8	38.8	38.8
2023-04-29 02:19	37.6	37.6	37.6	37.5	37.5	37.5	37.5	37.5	37.5
2023-04-29 02:20	36.2	36.2	36.2	36.1	36.1	36.1	36.1	36.1	36.1
2023-04-29 02:21	36	36	36	35.9	35.9	35.9	35.9	35.9	35.9
2023-04-29 02:22	34.4	34.4	34.4	34.3	34.3	34.3	34.3	34.3	34.3

2023-04-29 02:23	37.3	37.3	37.3	37.2	37.2	37.2	37.2	37.2	37.2
2023-04-29 02:24	35	35	35	34.9	34.9	34.9	34.9	34.9	34.9
2023-04-29 02:25	38.6	38.6	38.6	38.5	38.5	38.5	38.5	38.5	38.5
2023-04-29 02:26	35.6	35.6	35.6	35.5	35.5	35.5	35.5	35.5	35.5
2023-04-29 02:27	36.6	36.6	36.6	36.5	36.5	36.5	36.5	36.5	36.5
2023-04-29 02:28	35.1	35.1	35.1	35	35	35	35	35	35
2023-04-29 02:29	36.9	36.9	36.9	36.8	36.8	36.8	36.8	36.8	36.8
2023-04-29 02:30	38.8	38.8	38.8	38.7	38.7	38.7	38.7	38.7	38.7
2023-04-29 02:31	32.9	32.9	32.9	32.8	32.8	32.8	32.8	32.8	32.8
2023-04-29 02:32	31.9	31.9	31.9	31.8	31.8	31.8	31.8	31.8	31.8
2023-04-29 02:33	35.1	35.1	35.1	35	35	35	35	35	35
2023-04-29 02:34	35.1	35.1	35.1	35	35	35	35	35	35
2023-04-29 02:35	34.4	34.4	34.4	34.3	34.3	34.3	34.3	34.3	34.3
2023-04-29 02:36	35.4	35.4	35.4	35.3	35.3	35.3	35.3	35.3	35.3
2023-04-29 02:37	32.5	32.5	32.5	32.4	32.4	32.4	32.4	32.4	32.4
2023-04-29 02:38	34.2	34.2	34.2	34.1	34.1	34.1	34.1	34.1	34.1
2023-04-29 02:39	36.9	36.9	36.9	36.8	36.8	36.8	36.8	36.8	36.8
2023-04-29 02:40	34.6	34.6	34.6	34.5	34.5	34.5	34.5	34.5	34.5
2023-04-29 02:41	36.5	36.5	36.5	36.4	36.4	36.4	36.4	36.4	36.4
2023-04-29 02:42	37.6	37.6	37.6	37.5	37.5	37.5	37.5	37.5	37.5
2023-04-29 02:43	42.6	42.6	42.6	42.5	42.5	42.5	42.5	42.5	42.5
2023-04-29 02:44	38.6	38.6	38.6	38.5	38.5	38.5	38.5	38.5	38.5
2023-04-29 02:45	34.7	34.7	34.7	34.6	34.6	34.6	34.6	34.6	34.6
2023-04-29 02:46	33.1	33.1	33.1	33	33	33	33	33	33
2023-04-29 02:47	33.5	33.5	33.5	33.4	33.4	33.4	33.4	33.4	33.4
2023-04-29 02:48	32.7	32.7	32.7	32.6	32.6	32.6	32.6	32.6	32.6
2023-04-29 02:49	34.4	34.4	34.4	34.3	34.3	34.3	34.3	34.3	34.3
2023-04-29 02:50	34.3	34.3	34.3	34.2	34.2	34.2	34.2	34.2	34.2
2023-04-29 02:51	36.1	36.1	36.1	36	36	36	36	36	36
2023-04-29 02:52	34.9	34.9	34.9	34.8	34.8	34.8	34.8	34.8	34.8
2023-04-29 02:53	33.5	33.5	33.5	33.4	33.4	33.4	33.4	33.4	33.4
2023-04-29 02:54	32.6	32.6	32.6	32.5	32.5	32.5	32.5	32.5	32.5
2023-04-29 02:55	34.4	34.4	34.4	34.3	34.3	34.3	34.3	34.3	34.3
2023-04-29 02:56	36.5	36.5	36.5	36.4	36.4	36.4	36.4	36.4	36.4
2023-04-29 02:57	35.4	35.4	35.4	35.3	35.3	35.3	35.3	35.3	35.3
2023-04-29 02:58	34	34	34	33.9	33.9	33.9	33.9	33.9	33.9
2023-04-29 02:59	42	42	42	41.9	41.9	41.9	41.9	41.9	41.9
2023-04-29 03:00	45.6	45.6	45.6	45.5	45.5	45.5	45.5	45.5	45.5
2023-04-29 03:01	42.6	42.6	42.6	42.5	42.5	42.5	42.5	42.5	42.5
2023-04-29 03:02	39.9	39.9	39.9	39.8	39.8	39.8	39.8	39.8	39.8
2023-04-29 03:03	40.2	40.2	40.2	40.1	40.1	40.1	40.1	40.1	40.1
2023-04-29 03:04	36.4	36.4	36.4	36.3	36.3	36.3	36.3	36.3	36.3
2023-04-29 03:05	34.3	34.3	34.3	34.2	34.2	34.2	34.2	34.2	34.2
2023-04-29 03:06	38.4	38.4	38.4	38.3	38.3	38.3	38.3	38.3	38.3
2023-04-29 03:07	33	33	33	32.9	32.9	32.9	32.9	32.9	32.9
2023-04-29 03:08	36	36	36	35.9	35.9	35.9	35.9	35.9	35.9
2023-04-29 03:09	35.4	35.4	35.4	35.3	35.3	35.3	35.3	35.3	35.3
2023-04-29 03:10	39.9	39.9	39.9	39.8	39.8	39.8	39.8	39.8	39.8
2023-04-29 03:11	33.1	33.1	33.1	33	33	33	33	33	33
2023-04-29 03:12	34.8	34.8	34.8	34.7	34.7	34.7	34.7	34.7	34.7

2023-04-29 03:13	31.9	31.9	31.9	31.8	31.8	31.8	31.8	31.8	31.8
2023-04-29 03:14	35	35	35	34.9	34.9	34.9	34.9	34.9	34.9
2023-04-29 03:15	34.4	34.4	34.4	34.3	34.3	34.3	34.3	34.3	34.3
2023-04-29 03:16	36	36	36	35.9	35.9	35.9	35.9	35.9	35.9
2023-04-29 03:17	32.4	32.4	32.4	32.3	32.3	32.3	32.3	32.3	32.3
2023-04-29 03:18	31.9	31.9	31.9	31.8	31.8	31.8	31.8	31.8	31.8
2023-04-29 03:19	34.8	34.8	34.8	34.7	34.7	34.7	34.7	34.7	34.7
2023-04-29 03:20	31.4	31.4	31.4	31.3	31.3	31.3	31.3	31.3	31.3
2023-04-29 03:21	36.2	36.2	36.2	36.1	36.1	36.1	36.1	36.1	36.1
2023-04-29 03:22	34.6	34.6	34.6	34.5	34.5	34.5	34.5	34.5	34.5
2023-04-29 03:23	34.4	34.4	34.4	34.3	34.3	34.3	34.3	34.3	34.3
2023-04-29 03:24	32	32	32	31.9	31.9	31.9	31.9	31.9	31.9
2023-04-29 03:25	34.8	34.8	34.8	34.7	34.7	34.7	34.7	34.7	34.7
2023-04-29 03:26	38.9	38.9	38.9	38.8	38.8	38.8	38.8	38.8	38.8
2023-04-29 03:27	33.9	33.9	33.9	33.8	33.8	33.8	33.8	33.8	33.8
2023-04-29 03:28	37	37	37	36.9	36.9	36.9	36.9	36.9	36.9
2023-04-29 03:29	40.3	40.3	40.3	40.2	40.2	40.2	40.2	40.2	40.2
2023-04-29 03:30	34.4	34.4	34.4	34.3	34.3	34.3	34.3	34.3	34.3
2023-04-29 03:31	37.8	37.8	37.8	37.7	37.7	37.7	37.7	37.7	37.7
2023-04-29 03:32	36.5	36.5	36.5	36.4	36.4	36.4	36.4	36.4	36.4
2023-04-29 03:33	31.6	31.6	31.6	31.5	31.5	31.5	31.5	31.5	31.5
2023-04-29 03:34	36.9	36.9	36.9	36.8	36.8	36.8	36.8	36.8	36.8
2023-04-29 03:35	31.4	31.4	31.4	31.3	31.3	31.3	31.3	31.3	31.3
2023-04-29 03:36	33.2	33.2	33.2	33.1	33.1	33.1	33.1	33.1	33.1
2023-04-29 03:37	36.4	36.4	36.4	36.3	36.3	36.3	36.3	36.3	36.3
2023-04-29 03:38	33.7	33.7	33.7	33.6	33.6	33.6	33.6	33.6	33.6
2023-04-29 03:39	30.9	30.9	30.9	30.8	30.8	30.8	30.8	30.8	30.8
2023-04-29 03:40	33.6	33.6	33.6	33.5	33.5	33.5	33.5	33.5	33.5
2023-04-29 03:41	30.9	30.9	30.9	30.8	30.8	30.8	30.8	30.8	30.8
2023-04-29 03:42	30.8	30.8	30.8	30.7	30.7	30.7	30.7	30.7	30.7
2023-04-29 03:43	32.9	32.9	32.9	32.8	32.8	32.8	32.8	32.8	32.8
2023-04-29 03:44	33	33	33	32.9	32.9	32.9	32.9	32.9	32.9
2023-04-29 03:45	33.8	33.8	33.8	33.7	33.7	33.7	33.7	33.7	33.7
2023-04-29 03:46	33.1	33.1	33.1	33	33	33	33	33	33
2023-04-29 03:47	32	32	32	31.9	31.9	31.9	31.9	31.9	31.9
2023-04-29 03:48	36.3	36.3	36.3	36.2	36.2	36.2	36.2	36.2	36.2
2023-04-29 03:49	31.2	31.2	31.2	31.1	31.1	31.1	31.1	31.1	31.1
2023-04-29 03:50	31	31	31	30.9	30.9	30.9	30.9	30.9	30.9
2023-04-29 03:51	30.9	30.9	30.9	30.8	30.8	30.8	30.8	30.8	30.8
2023-04-29 03:52	30.7	30.7	30.7	30.6	30.6	30.6	30.6	30.6	30.6
2023-04-29 03:53	33.2	33.2	33.2	33.1	33.1	33.1	33.1	33.1	33.1
2023-04-29 03:54	30.9	30.9	30.9	30.8	30.8	30.8	30.8	30.8	30.8
2023-04-29 03:55	32.3	32.3	32.3	32.2	32.2	32.2	32.2	32.2	32.2
2023-04-29 03:56	32.8	32.8	32.8	32.7	32.7	32.7	32.7	32.7	32.7
2023-04-29 03:57	31.2	31.2	31.2	31.1	31.1	31.1	31.1	31.1	31.1
2023-04-29 03:58	30.9	30.9	30.9	30.8	30.8	30.8	30.8	30.8	30.8
2023-04-29 03:59	33.5	33.5	33.5	33.4	33.4	33.4	33.4	33.4	33.4
2023-04-29 04:00	31.2	31.2	31.2	31.1	31.1	31.1	31.1	31.1	31.1
2023-04-29 04:01	31.7	31.7	31.7	31.6	31.6	31.6	31.6	31.6	31.6
2023-04-29 04:02	30.5	30.5	30.5	30.4	30.4	30.4	30.4	30.4	30.4

2023-04-29 04:03	30.4	30.4	30.4	30.3	30.3	30.3	30.3	30.3	30.3
2023-04-29 04:04	30.6	30.6	30.6	30.5	30.5	30.5	30.5	30.5	30.5
2023-04-29 04:05	30.4	30.4	30.4	30.3	30.3	30.3	30.3	30.3	30.3
2023-04-29 04:06	30.7	30.7	30.7	30.6	30.6	30.6	30.6	30.6	30.6
2023-04-29 04:07	35.7	35.7	35.7	35.6	35.6	35.6	35.6	35.6	35.6
2023-04-29 04:08	31.7	31.7	31.7	31.6	31.6	31.6	31.6	31.6	31.6
2023-04-29 04:09	34.9	34.9	34.9	34.8	34.8	34.8	34.8	34.8	34.8
2023-04-29 04:10	32.5	32.5	32.5	32.4	32.4	32.4	32.4	32.4	32.4
2023-04-29 04:11	34.5	34.5	34.5	34.4	34.4	34.4	34.4	34.4	34.4
2023-04-29 04:12	32.1	32.1	32.1	32	32	32	32	32	32
2023-04-29 04:13	34	34	34	33.9	33.9	33.9	33.9	33.9	33.9
2023-04-29 04:14	34.3	34.3	34.3	34.2	34.2	34.2	34.2	34.2	34.2
2023-04-29 04:15	33.2	33.2	33.2	33.1	33.1	33.1	33.1	33.1	33.1
2023-04-29 04:16	32.9	32.9	32.9	32.8	32.8	32.8	32.8	32.8	32.8
2023-04-29 04:17	35.4	35.4	35.4	35.3	35.3	35.3	35.3	35.3	35.3
2023-04-29 04:18	31.7	31.7	31.7	31.6	31.6	31.6	31.6	31.6	31.6
2023-04-29 04:19	33.4	33.4	33.4	33.3	33.3	33.3	33.3	33.3	33.3
2023-04-29 04:20	31.8	31.8	31.8	31.7	31.7	31.7	31.7	31.7	31.7
2023-04-29 04:21	33.6	33.6	33.6	33.5	33.5	33.5	33.5	33.5	33.5
2023-04-29 04:22	31.4	31.4	31.4	31.3	31.3	31.3	31.3	31.3	31.3
2023-04-29 04:23	31.4	31.4	31.4	31.3	31.3	31.3	31.3	31.3	31.3
2023-04-29 04:24	31.4	31.4	31.4	31.3	31.3	31.3	31.3	31.3	31.3
2023-04-29 04:25	33.1	33.1	33.1	33	33	33	33	33	33
2023-04-29 04:26	33.9	33.9	33.9	33.8	33.8	33.8	33.8	33.8	33.8
2023-04-29 04:27	33.7	33.7	33.7	33.6	33.6	33.6	33.6	33.6	33.6
2023-04-29 04:28	31.9	31.9	31.9	31.8	31.8	31.8	31.8	31.8	31.8
2023-04-29 04:29	39.3	39.3	39.3	39.2	39.2	39.2	39.2	39.2	39.2
2023-04-29 04:30	32.2	32.2	32.2	32.1	32.1	32.1	32.1	32.1	32.1
2023-04-29 04:31	32.5	32.5	32.5	32.4	32.4	32.4	32.4	32.4	32.4
2023-04-29 04:32	36.7	36.7	36.7	36.6	36.6	36.6	36.6	36.6	36.6
2023-04-29 04:33	34.2	34.2	34.2	34.1	34.1	34.1	34.1	34.1	34.1
2023-04-29 04:34	34.6	34.6	34.6	34.5	34.5	34.5	34.5	34.5	34.5
2023-04-29 04:35	31.7	31.7	31.7	31.6	31.6	31.6	31.6	31.6	31.6
2023-04-29 04:36	31.6	31.6	31.6	31.5	31.5	31.5	31.5	31.5	31.5
2023-04-29 04:37	32.5	32.5	32.5	32.4	32.4	32.4	32.4	32.4	32.4
2023-04-29 04:38	36	36	36	35.9	35.9	35.9	35.9	35.9	35.9
2023-04-29 04:39	34.9	34.9	34.9	34.8	34.8	34.8	34.8	34.8	34.8
2023-04-29 04:40	34.7	34.7	34.7	34.6	34.6	34.6	34.6	34.6	34.6
2023-04-29 04:41	32.1	32.1	32.1	32	32	32	32	32	32
2023-04-29 04:42	34.9	34.9	34.9	34.8	34.8	34.8	34.8	34.8	34.8
2023-04-29 04:43	32.5	32.5	32.5	32.4	32.4	32.4	32.4	32.4	32.4
2023-04-29 04:44	34.8	34.8	34.8	34.7	34.7	34.7	34.7	34.7	34.7
2023-04-29 04:45	34.4	34.4	34.4	34.3	34.3	34.3	34.3	34.3	34.3
2023-04-29 04:46	35.7	35.7	35.7	35.6	35.6	35.6	35.6	35.6	35.6
2023-04-29 04:47	34.9	34.9	34.9	34.8	34.8	34.8	34.8	34.8	34.8
2023-04-29 04:48	37.9	37.9	37.9	37.8	37.8	37.8	37.8	37.8	37.8
2023-04-29 04:49	33.3	33.3	33.3	33.2	33.2	33.2	33.2	33.2	33.2
2023-04-29 04:50	38.3	38.3	38.3	38.2	38.2	38.2	38.2	38.2	38.2
2023-04-29 04:51	36.6	36.6	36.6	36.5	36.5	36.5	36.5	36.5	36.5
2023-04-29 04:52	39.5	39.5	39.5	39.4	39.4	39.4	39.4	39.4	39.4

2023-04-29 04:53	42.3	42.3	42.3	42.2	42.2	42.2	42.2	42.2	42.2
2023-04-29 04:54	34.5	34.5	34.5	34.4	34.4	34.4	34.4	34.4	34.4
2023-04-29 04:55	37.2	37.2	37.2	37.1	37.1	37.1	37.1	37.1	37.1
2023-04-29 04:56	36.1	36.1	36.1	36	36	36	36	36	36
2023-04-29 04:57	37.3	37.3	37.3	37.2	37.2	37.2	37.2	37.2	37.2
2023-04-29 04:58	32.5	32.5	32.5	32.4	32.4	32.4	32.4	32.4	32.4
2023-04-29 04:59	34.9	34.9	34.9	34.8	34.8	34.8	34.8	34.8	34.8
2023-04-29 05:00	37.9	37.9	37.9	37.8	37.8	37.8	37.8	37.8	37.8
2023-04-29 05:01	36	36	36	35.9	35.9	35.9	35.9	35.9	35.9
2023-04-29 05:02	31.6	31.6	31.6	31.5	31.5	31.5	31.5	31.5	31.5
2023-04-29 05:03	34.4	34.4	34.4	34.3	34.3	34.3	34.3	34.3	34.3
2023-04-29 05:04	33.6	33.6	33.6	33.5	33.5	33.5	33.5	33.5	33.5
2023-04-29 05:05	38.5	38.5	38.5	38.4	38.4	38.4	38.4	38.4	38.4
2023-04-29 05:06	36.3	36.3	36.3	36.2	36.2	36.2	36.2	36.2	36.2
2023-04-29 05:07	33.2	33.2	33.2	33.1	33.1	33.1	33.1	33.1	33.1
2023-04-29 05:08	36.1	36.1	36.1	36	36	36	36	36	36
2023-04-29 05:09	37.8	37.8	37.8	37.7	37.7	37.7	37.7	37.7	37.7
2023-04-29 05:10	34.8	34.8	34.8	34.7	34.7	34.7	34.7	34.7	34.7
2023-04-29 05:11	36.2	36.2	36.2	36.1	36.1	36.1	36.1	36.1	36.1
2023-04-29 05:12	38.1	38.1	38.1	38	38	38	38	38	38
2023-04-29 05:13	36.3	36.3	36.3	36.2	36.2	36.2	36.2	36.2	36.2
2023-04-29 05:14	35.1	35.1	35.1	35	35	35	35	35	35
2023-04-29 05:15	33	33	33	32.9	32.9	32.9	32.9	32.9	32.9
2023-04-29 05:16	36.3	36.3	36.3	36.2	36.2	36.2	36.2	36.2	36.2
2023-04-29 05:17	35.1	35.1	35.1	35	35	35	35	35	35
2023-04-29 05:18	33.8	33.8	33.8	33.7	33.7	33.7	33.7	33.7	33.7
2023-04-29 05:19	34.3	34.3	34.3	34.2	34.2	34.2	34.2	34.2	34.2
2023-04-29 05:20	37.9	37.9	37.9	37.8	37.8	37.8	37.8	37.8	37.8
2023-04-29 05:21	34.6	34.6	34.6	34.5	34.5	34.5	34.5	34.5	34.5
2023-04-29 05:22	34.1	34.1	34.1	34	34	34	34	34	34
2023-04-29 05:23	35.5	35.5	35.5	35.4	35.4	35.4	35.4	35.4	35.4
2023-04-29 05:24	33.3	33.3	33.3	33.2	33.2	33.2	33.2	33.2	33.2
2023-04-29 05:25	35.3	35.3	35.3	35.2	35.2	35.2	35.2	35.2	35.2
2023-04-29 05:26	35	35	35	34.9	34.9	34.9	34.9	34.9	34.9
2023-04-29 05:27	38.5	38.5	38.5	38.4	38.4	38.4	38.4	38.4	38.4
2023-04-29 05:28	37	37	37	36.9	36.9	36.9	36.9	36.9	36.9
2023-04-29 05:29	35.4	35.4	35.4	35.3	35.3	35.3	35.3	35.3	35.3
2023-04-29 05:30	36.5	36.5	36.5	36.4	36.4	36.4	36.4	36.4	36.4
2023-04-29 05:31	35.3	35.3	35.3	35.2	35.2	35.2	35.2	35.2	35.2
2023-04-29 05:32	34.3	34.3	34.3	34.2	34.2	34.2	34.2	34.2	34.2
2023-04-29 05:33	35.2	35.2	35.2	35.1	35.1	35.1	35.1	35.1	35.1
2023-04-29 05:34	36.4	36.4	36.4	36.3	36.3	36.3	36.3	36.3	36.3
2023-04-29 05:35	32.5	32.5	32.5	32.4	32.4	32.4	32.4	32.4	32.4
2023-04-29 05:36	36.1	36.1	36.1	36	36	36	36	36	36
2023-04-29 05:37	34.3	34.3	34.3	34.2	34.2	34.2	34.2	34.2	34.2
2023-04-29 05:38	38.2	38.2	38.2	38.1	38.1	38.1	38.1	38.1	38.1
2023-04-29 05:39	34.4	34.4	34.4	34.3	34.3	34.3	34.3	34.3	34.3
2023-04-29 05:40	32.9	32.9	32.9	32.8	32.8	32.8	32.8	32.8	32.8
2023-04-29 05:41	35.2	35.2	35.2	35.1	35.1	35.1	35.1	35.1	35.1
2023-04-29 05:42	38.9	38.9	38.9	38.8	38.8	38.8	38.8	38.8	38.8

2023-04-29 05:43	39.6	39.6	39.6	39.5	39.5	39.5	39.5	39.5	39.5
2023-04-29 05:44	36	36	36	35.9	35.9	35.9	35.9	35.9	35.9
2023-04-29 05:45	35.4	35.4	35.4	35.3	35.3	35.3	35.3	35.3	35.3
2023-04-29 05:46	39.7	39.7	39.7	39.6	39.6	39.6	39.6	39.6	39.6
2023-04-29 05:47	34.8	34.8	34.8	34.7	34.7	34.7	34.7	34.7	34.7
2023-04-29 05:48	35.9	35.9	35.9	35.8	35.8	35.8	35.8	35.8	35.8
2023-04-29 05:49	37	37	37	36.9	36.9	36.9	36.9	36.9	36.9
2023-04-29 05:50	41	41	41	40.9	40.9	40.9	40.9	40.9	40.9
2023-04-29 05:51	38	38	38	37.9	37.9	37.9	37.9	37.9	37.9
2023-04-29 05:52	36.9	36.9	36.9	36.8	36.8	36.8	36.8	36.8	36.8
2023-04-29 05:53	34.5	34.5	34.5	34.4	34.4	34.4	34.4	34.4	34.4
2023-04-29 05:54	32.1	32.1	32.1	32	32	32	32	32	32
2023-04-29 05:55	33.9	33.9	33.9	33.8	33.8	33.8	33.8	33.8	33.8
2023-04-29 05:56	34.7	34.7	34.7	34.6	34.6	34.6	34.6	34.6	34.6
2023-04-29 05:57	35.3	35.3	35.3	35.2	35.2	35.2	35.2	35.2	35.2
2023-04-29 05:58	37	37	37	36.9	36.9	36.9	36.9	36.9	36.9
2023-04-29 05:59	34.3	34.3	34.3	34.2	34.2	34.2	34.2	34.2	34.2
2023-04-29 06:00	32.4	32.4	32.4	32.3	32.3	32.3	32.3	32.3	32.3
2023-04-29 06:01	36	36	36	35.9	35.9	35.9	35.9	35.9	35.9
2023-04-29 06:02	34.5	34.5	34.5	34.4	34.4	34.4	34.4	34.4	34.4
2023-04-29 06:03	39.4	39.4	39.4	39.3	39.3	39.3	39.3	39.3	39.3
2023-04-29 06:04	39.1	39.1	39.1	39	39	39	39	39	39
2023-04-29 06:05	36.5	36.5	36.5	36.4	36.4	36.4	36.4	36.4	36.4
2023-04-29 06:06	40.3	40.3	40.3	40.2	40.2	40.2	40.2	40.2	40.2
2023-04-29 06:07	43.2	43.2	43.2	43.1	43.1	43.1	43.1	43.1	43.1
2023-04-29 06:08	35.2	35.2	35.2	35.1	35.1	35.1	35.1	35.1	35.1
2023-04-29 06:09	38.6	38.6	38.6	38.5	38.5	38.5	38.5	38.5	38.5
2023-04-29 06:10	34.5	34.5	34.5	34.4	34.4	34.4	34.4	34.4	34.4
2023-04-29 06:11	38.2	38.2	38.2	38.1	38.1	38.1	38.1	38.1	38.1
2023-04-29 06:12	38.3	38.3	38.3	38.2	38.2	38.2	38.2	38.2	38.2
2023-04-29 06:13	34.4	34.4	34.4	34.3	34.3	34.3	34.3	34.3	34.3
2023-04-29 06:14	39.4	39.4	39.4	39.3	39.3	39.3	39.3	39.3	39.3
2023-04-29 06:15	38.9	38.9	38.9	38.8	38.8	38.8	38.8	38.8	38.8
2023-04-29 06:16	40.4	40.4	40.4	40.3	40.3	40.3	40.3	40.3	40.3
2023-04-29 06:17	33.6	33.6	33.6	33.5	33.5	33.5	33.5	33.5	33.5
2023-04-29 06:18	39.5	39.5	39.5	39.4	39.4	39.4	39.4	39.4	39.4
2023-04-29 06:19	39.1	39.1	39.1	39	39	39	39	39	39
2023-04-29 06:20	35.1	35.1	35.1	35	35	35	35	35	35
2023-04-29 06:21	36.4	36.4	36.4	36.3	36.3	36.3	36.3	36.3	36.3
2023-04-29 06:22	37.3	37.3	37.3	37.2	37.2	37.2	37.2	37.2	37.2
2023-04-29 06:23	39.4	39.4	39.4	39.3	39.3	39.3	39.3	39.3	39.3
2023-04-29 06:24	38.5	38.5	38.5	38.4	38.4	38.4	38.4	38.4	38.4
2023-04-29 06:25	39.4	39.4	39.4	39.3	39.3	39.3	39.3	39.3	39.3
2023-04-29 06:26	38.8	38.8	38.8	38.7	38.7	38.7	38.7	38.7	38.7
2023-04-29 06:27	41.9	41.9	41.9	41.8	41.8	41.8	41.8	41.8	41.8
2023-04-29 06:28	36.3	36.3	36.3	36.2	36.2	36.2	36.2	36.2	36.2
2023-04-29 06:29	35.6	35.6	35.6	35.5	35.5	35.5	35.5	35.5	35.5
2023-04-29 06:30	39.2	39.2	39.2	39.1	39.1	39.1	39.1	39.1	39.1
2023-04-29 06:31	35.7	35.7	35.7	35.6	35.6	35.6	35.6	35.6	35.6
2023-04-29 06:32	40.8	40.8	40.8	40.7	40.7	40.7	40.7	40.7	40.7

2023-04-29 06:33	39.3	39.3	39.3	39.2	39.2	39.2	39.2	39.2	39.2
2023-04-29 06:34	37.8	37.8	37.8	37.7	37.7	37.7	37.7	37.7	37.7
2023-04-29 06:35	50.6	50.6	50.6	50.5	50.5	50.5	50.5	50.5	50.5
2023-04-29 06:36	40.6	40.6	40.6	40.5	40.5	40.5	40.5	40.5	40.5
2023-04-29 06:37	40.3	40.3	40.3	40.2	40.2	40.2	40.2	40.2	40.2
2023-04-29 06:38	39.5	39.5	39.5	39.4	39.4	39.4	39.4	39.4	39.4
2023-04-29 06:39	38.1	38.1	38.1	38	38	38	38	38	38
2023-04-29 06:40	38.2	38.2	38.2	38.1	38.1	38.1	38.1	38.1	38.1
2023-04-29 06:41	39.2	39.2	39.2	39.1	39.1	39.1	39.1	39.1	39.1
2023-04-29 06:42	37.8	37.8	37.8	37.7	37.7	37.7	37.7	37.7	37.7
2023-04-29 06:43	38.5	38.5	38.5	38.4	38.4	38.4	38.4	38.4	38.4
2023-04-29 06:44	40.5	40.5	40.5	40.4	40.4	40.4	40.4	40.4	40.4
2023-04-29 06:45	41.8	41.8	41.8	41.7	41.7	41.7	41.7	41.7	41.7
2023-04-29 06:46	37.6	37.6	37.6	37.5	37.5	37.5	37.5	37.5	37.5
2023-04-29 06:47	38.1	38.1	38.1	38	38	38	38	38	38
2023-04-29 06:48	38.1	38.1	38.1	38	38	38	38	38	38
2023-04-29 06:49	36.7	36.7	36.7	36.6	36.6	36.6	36.6	36.6	36.6
2023-04-29 06:50	38.9	38.9	38.9	38.8	38.8	38.8	38.8	38.8	38.8
2023-04-29 06:51	38.6	38.6	38.6	38.5	38.5	38.5	38.5	38.5	38.5
2023-04-29 06:52	40.2	40.2	40.2	40.1	40.1	40.1	40.1	40.1	40.1
2023-04-29 06:53	38.9	38.9	38.9	38.8	38.8	38.8	38.8	38.8	38.8
2023-04-29 06:54	38.9	38.9	38.9	38.8	38.8	38.8	38.8	38.8	38.8
2023-04-29 06:55	41.3	41.3	41.3	41.2	41.2	41.2	41.2	41.2	41.2
2023-04-29 06:56	40.5	40.5	40.5	40.4	40.4	40.4	40.4	40.4	40.4
2023-04-29 06:57	39.3	39.3	39.3	39.2	39.2	39.2	39.2	39.2	39.2
2023-04-29 06:58	37.4	37.4	37.4	37.3	37.3	37.3	37.3	37.3	37.3
2023-04-29 06:59	38.2	38.2	38.2	38.1	38.1	38.1	38.1	38.1	38.1
2023-04-29 07:00	38.6	38.6	38.6	38.5	38.5	38.5	38.5	38.5	38.5
2023-04-29 07:01	40.2	40.2	40.2	40.1	40.1	40.1	40.1	40.1	40.1
2023-04-29 07:02	38.6	38.6	38.6	38.5	38.5	38.5	38.5	38.5	38.5
2023-04-29 07:03	37.4	37.4	37.4	37.3	37.3	37.3	37.3	37.3	37.3
2023-04-29 07:04	39.8	39.8	39.8	39.7	39.7	39.7	39.7	39.7	39.7
2023-04-29 07:05	39.4	39.4	39.4	39.3	39.3	39.3	39.3	39.3	39.3
2023-04-29 07:06	38.7	38.7	38.7	38.6	38.6	38.6	38.6	38.6	38.6
2023-04-29 07:07	39.3	39.3	39.3	39.2	39.2	39.2	39.2	39.2	39.2
2023-04-29 07:08	36.6	36.6	36.6	36.5	36.5	36.5	36.5	36.5	36.5
2023-04-29 07:09	39.9	39.9	39.9	39.8	39.8	39.8	39.8	39.8	39.8
2023-04-29 07:10	45.2	45.2	45.2	45.1	45.1	45.1	45.1	45.1	45.1
2023-04-29 07:11	44.2	44.2	44.2	44.1	44.1	44.1	44.1	44.1	44.1
2023-04-29 07:12	41.4	41.4	41.4	41.3	41.3	41.3	41.3	41.3	41.3
2023-04-29 07:13	39.4	39.4	39.4	39.3	39.3	39.3	39.3	39.3	39.3
2023-04-29 07:14	38.1	38.1	38.1	38	38	38	38	38	38
2023-04-29 07:15	41.9	41.9	41.9	41.8	41.8	41.8	41.8	41.8	41.8
2023-04-29 07:16	38.4	38.4	38.4	38.3	38.3	38.3	38.3	38.3	38.3
2023-04-29 07:17	41.4	41.4	41.4	41.3	41.3	41.3	41.3	41.3	41.3
2023-04-29 07:18	42.1	42.1	42.1	42	42	42	42	42	42
2023-04-29 07:19	44.2	44.2	44.2	44.1	44.1	44.1	44.1	44.1	44.1
2023-04-29 07:20	40.8	40.8	40.8	40.7	40.7	40.7	40.7	40.7	40.7
2023-04-29 07:21	39.3	39.3	39.3	39.2	39.2	39.2	39.2	39.2	39.2
2023-04-29 07:22	42.8	42.8	42.8	42.7	42.7	42.7	42.7	42.7	42.7

2023-04-29 07:23	41.6	41.6	41.6	41.5	41.5	41.5	41.5	41.5	41.5
2023-04-29 07:24	40.2	40.2	40.2	40.1	40.1	40.1	40.1	40.1	40.1
2023-04-29 07:25	38.1	38.1	38.1	38	38	38	38	38	38
2023-04-29 07:26	39	39	39	38.9	38.9	38.9	38.9	38.9	38.9
2023-04-29 07:27	43.6	43.6	43.6	43.5	43.5	43.5	43.5	43.5	43.5
2023-04-29 07:28	41.4	41.4	41.4	41.3	41.3	41.3	41.3	41.3	41.3
2023-04-29 07:29	40.6	40.6	40.6	40.5	40.5	40.5	40.5	40.5	40.5
2023-04-29 07:30	40.3	40.3	40.3	40.2	40.2	40.2	40.2	40.2	40.2
2023-04-29 07:31	38.8	38.8	38.8	38.7	38.7	38.7	38.7	38.7	38.7
2023-04-29 07:32	42.3	42.3	42.3	42.2	42.2	42.2	42.2	42.2	42.2
2023-04-29 07:33	41.6	41.6	41.6	41.5	41.5	41.5	41.5	41.5	41.5
2023-04-29 07:34	40.6	40.6	40.6	40.5	40.5	40.5	40.5	40.5	40.5
2023-04-29 07:35	42.7	42.7	42.7	42.6	42.6	42.6	42.6	42.6	42.6
2023-04-29 07:36	39.7	39.7	39.7	39.6	39.6	39.6	39.6	39.6	39.6
2023-04-29 07:37	40.7	40.7	40.7	40.6	40.6	40.6	40.6	40.6	40.6
2023-04-29 07:38	40.5	40.5	40.5	40.4	40.4	40.4	40.4	40.4	40.4
2023-04-29 07:39	42.3	42.3	42.3	42.2	42.2	42.2	42.2	42.2	42.2
2023-04-29 07:40	40.3	40.3	40.3	40.2	40.2	40.2	40.2	40.2	40.2
2023-04-29 07:41	41.9	41.9	41.9	41.8	41.8	41.8	41.8	41.8	41.8
2023-04-29 07:42	41.4	41.4	41.4	41.3	41.3	41.3	41.3	41.3	41.3
2023-04-29 07:43	41.4	41.4	41.4	41.3	41.3	41.3	41.3	41.3	41.3
2023-04-29 07:44	44.3	44.3	44.3	44.2	44.2	44.2	44.2	44.2	44.2
2023-04-29 07:45	43.3	43.3	43.3	43.2	43.2	43.2	43.2	43.2	43.2
2023-04-29 07:46	40.4	40.4	40.4	40.3	40.3	40.3	40.3	40.3	40.3
2023-04-29 07:47	42.1	42.1	42.1	42	42	42	42	42	42
2023-04-29 07:48	42	42	42	41.9	41.9	41.9	41.9	41.9	41.9
2023-04-29 07:49	41.1	41.1	41.1	41	41	41	41	41	41
2023-04-29 07:50	41.6	41.6	41.6	41.5	41.5	41.5	41.5	41.5	41.5
2023-04-29 07:51	40.9	40.9	40.9	40.8	40.8	40.8	40.8	40.8	40.8
2023-04-29 07:52	43.2	43.2	43.2	43.1	43.1	43.1	43.1	43.1	43.1
2023-04-29 07:53	39	39	39	38.9	38.9	38.9	38.9	38.9	38.9
2023-04-29 07:54	40.5	40.5	40.5	40.4	40.4	40.4	40.4	40.4	40.4
2023-04-29 07:55	42.1	42.1	42.1	42	42	42	42	42	42
2023-04-29 07:56	41.6	41.6	41.6	41.5	41.5	41.5	41.5	41.5	41.5
2023-04-29 07:57	41.8	41.8	41.8	41.7	41.7	41.7	41.7	41.7	41.7
2023-04-29 07:58	57.7	57.7	57.7	57.6	57.6	57.6	57.6	57.6	57.6
2023-04-29 07:59	42	42	42	41.9	41.9	41.9	41.9	41.9	41.9
2023-04-29 08:00	42.3	42.3	42.3	42.2	42.2	42.2	42.2	42.2	42.2
2023-04-29 08:01	45.1	45.1	45.1	45	45	45	45	45	45
2023-04-29 08:02	44.7	44.7	44.7	44.6	44.6	44.6	44.6	44.6	44.6
2023-04-29 08:03	44.7	44.7	44.7	44.6	44.6	44.6	44.6	44.6	44.6
2023-04-29 08:04	40.8	40.8	40.8	40.7	40.7	40.7	40.7	40.7	40.7
2023-04-29 08:05	41.4	41.4	41.4	41.3	41.3	41.3	41.3	41.3	41.3
2023-04-29 08:06	44.4	44.4	44.4	44.3	44.3	44.3	44.3	44.3	44.3
2023-04-29 08:07	51.5	51.5	51.5	51.4	51.4	51.4	51.4	51.4	51.4
2023-04-29 08:08	40.9	40.9	40.9	40.8	40.8	40.8	40.8	40.8	40.8
2023-04-29 08:09	44.3	44.3	44.3	44.2	44.2	44.2	44.2	44.2	44.2
2023-04-29 08:10	43.6	43.6	43.6	43.5	43.5	43.5	43.5	43.5	43.5
2023-04-29 08:11	42.6	42.6	42.6	42.5	42.5	42.5	42.5	42.5	42.5
2023-04-29 08:12	42.2	42.2	42.2	42.1	42.1	42.1	42.1	42.1	42.1

2023-04-29 08:13	43.3	43.3	43.3	43.2	43.2	43.2	43.2	43.2	43.2
2023-04-29 08:14	42.6	42.6	42.6	42.5	42.5	42.5	42.5	42.5	42.5
2023-04-29 08:15	40.1	40.1	40.1	40	40	40	40	40	40
2023-04-29 08:16	40.4	40.4	40.4	40.3	40.3	40.3	40.3	40.3	40.3
2023-04-29 08:17	40.8	40.8	40.8	40.7	40.7	40.7	40.7	40.7	40.7
2023-04-29 08:18	43.2	43.2	43.2	43.1	43.1	43.1	43.1	43.1	43.1
2023-04-29 08:19	38.7	38.7	38.7	38.6	38.6	38.6	38.6	38.6	38.6
2023-04-29 08:20	41.6	41.6	41.6	41.5	41.5	41.5	41.5	41.5	41.5
2023-04-29 08:21	40.7	40.7	40.7	40.6	40.6	40.6	40.6	40.6	40.6
2023-04-29 08:22	41.2	41.2	41.2	41.1	41.1	41.1	41.1	41.1	41.1
2023-04-29 08:23	41.5	41.5	41.5	41.4	41.4	41.4	41.4	41.4	41.4
2023-04-29 08:24	40.3	40.3	40.3	40.2	40.2	40.2	40.2	40.2	40.2
2023-04-29 08:25	42.9	42.9	42.9	42.8	42.8	42.8	42.8	42.8	42.8
2023-04-29 08:26	40.2	40.2	40.2	40.1	40.1	40.1	40.1	40.1	40.1
2023-04-29 08:27	40	40	40	39.9	39.9	39.9	39.9	39.9	39.9
2023-04-29 08:28	39.4	39.4	39.4	39.3	39.3	39.3	39.3	39.3	39.3
2023-04-29 08:29	39.2	39.2	39.2	39.1	39.1	39.1	39.1	39.1	39.1
2023-04-29 08:30	41.3	41.3	41.3	41.2	41.2	41.2	41.2	41.2	41.2
2023-04-29 08:31	43	43	43	42.9	42.9	42.9	42.9	42.9	42.9
2023-04-29 08:32	40.1	40.1	40.1	40	40	40	40	40	40
2023-04-29 08:33	38.4	38.4	38.4	38.3	38.3	38.3	38.3	38.3	38.3
2023-04-29 08:34	44.7	44.7	44.7	44.6	44.6	44.6	44.6	44.6	44.6
2023-04-29 08:35	41.3	41.3	41.3	41.2	41.2	41.2	41.2	41.2	41.2
2023-04-29 08:36	46.8	46.8	46.8	46.7	46.7	46.7	46.7	46.7	46.7
2023-04-29 08:37	44.8	44.8	44.8	44.7	44.7	44.7	44.7	44.7	44.7
2023-04-29 08:38	38.8	38.8	38.8	38.7	38.7	38.7	38.7	38.7	38.7
2023-04-29 08:39	38.1	38.1	38.1	38	38	38	38	38	38
2023-04-29 08:40	37.7	37.7	37.7	37.6	37.6	37.6	37.6	37.6	37.6
2023-04-29 08:41	40.7	40.7	40.7	40.6	40.6	40.6	40.6	40.6	40.6
2023-04-29 08:42	39.2	39.2	39.2	39.1	39.1	39.1	39.1	39.1	39.1
2023-04-29 08:43	41.3	41.3	41.3	41.2	41.2	41.2	41.2	41.2	41.2
2023-04-29 08:44	40.9	40.9	40.9	40.8	40.8	40.8	40.8	40.8	40.8
2023-04-29 08:45	40.3	40.3	40.3	40.2	40.2	40.2	40.2	40.2	40.2
2023-04-29 08:46	43.5	43.5	43.5	43.4	43.4	43.4	43.4	43.4	43.4
2023-04-29 08:47	41.5	41.5	41.5	41.4	41.4	41.4	41.4	41.4	41.4
2023-04-29 08:48	40.7	40.7	40.7	40.6	40.6	40.6	40.6	40.6	40.6
2023-04-29 08:49	42.4	42.4	42.4	42.3	42.3	42.3	42.3	42.3	42.3
2023-04-29 08:50	45.8	45.8	45.8	45.7	45.7	45.7	45.7	45.7	45.7
2023-04-29 08:51	49	49	49	48.9	48.9	48.9	48.9	48.9	48.9
2023-04-29 08:52	45.2	45.2	45.2	45.1	45.1	45.1	45.1	45.1	45.1
2023-04-29 08:53	41.3	41.3	41.3	41.2	41.2	41.2	41.2	41.2	41.2
2023-04-29 08:54	42.5	42.5	42.5	42.4	42.4	42.4	42.4	42.4	42.4
2023-04-29 08:55	43	43	43	42.9	42.9	42.9	42.9	42.9	42.9
2023-04-29 08:56	46.3	46.3	46.3	46.2	46.2	46.2	46.2	46.2	46.2
2023-04-29 08:57	41.3	41.3	41.3	41.2	41.2	41.2	41.2	41.2	41.2
2023-04-29 08:58	43.3	43.3	43.3	43.2	43.2	43.2	43.2	43.2	43.2
2023-04-29 08:59	44.4	44.4	44.4	44.3	44.3	44.3	44.3	44.3	44.3
2023-04-29 09:00	46.7	46.7	46.7	46.6	46.6	46.6	46.6	46.6	46.6
2023-04-29 09:01	48.4	48.4	48.4	48.3	48.3	48.3	48.3	48.3	48.3
2023-04-29 09:02	44.5	44.5	44.5	44.4	44.4	44.4	44.4	44.4	44.4

2023-04-29 09:03	44.2	44.2	44.2	44.1	44.1	44.1	44.1	44.1	44.1
2023-04-29 09:04	38.9	38.9	38.9	38.8	38.8	38.8	38.8	38.8	38.8
2023-04-29 09:05	38.9	38.9	38.9	38.8	38.8	38.8	38.8	38.8	38.8
2023-04-29 09:06	41.4	41.4	41.4	41.3	41.3	41.3	41.3	41.3	41.3
2023-04-29 09:07	42.7	42.7	42.7	42.6	42.6	42.6	42.6	42.6	42.6
2023-04-29 09:08	42.4	42.4	42.4	42.3	42.3	42.3	42.3	42.3	42.3
2023-04-29 09:09	42	42	42	41.9	41.9	41.9	41.9	41.9	41.9
2023-04-29 09:10	40.8	40.8	40.8	40.7	40.7	40.7	40.7	40.7	40.7
2023-04-29 09:11	40.2	40.2	40.2	40.1	40.1	40.1	40.1	40.1	40.1
2023-04-29 09:12	43.2	43.2	43.2	43.1	43.1	43.1	43.1	43.1	43.1
2023-04-29 09:13	41.7	41.7	41.7	41.6	41.6	41.6	41.6	41.6	41.6
2023-04-29 09:14	43.2	43.2	43.2	43.1	43.1	43.1	43.1	43.1	43.1
2023-04-29 09:15	40.6	40.6	40.6	40.5	40.5	40.5	40.5	40.5	40.5
2023-04-29 09:16	40	40	40	39.9	39.9	39.9	39.9	39.9	39.9
2023-04-29 09:17	38.7	38.7	38.7	38.6	38.6	38.6	38.6	38.6	38.6
2023-04-29 09:18	47.4	47.4	47.4	47.3	47.3	47.3	47.3	47.3	47.3
2023-04-29 09:19	52.2	52.2	52.2	52.1	52.1	52.1	52.1	52.1	52.1
2023-04-29 09:20	44.4	44.4	44.4	44.3	44.3	44.3	44.3	44.3	44.3
2023-04-29 09:21	43.4	43.4	43.4	43.3	43.3	43.3	43.3	43.3	43.3
2023-04-29 09:22	43.2	43.2	43.2	43.1	43.1	43.1	43.1	43.1	43.1
2023-04-29 09:23	43.2	43.2	43.2	43.1	43.1	43.1	43.1	43.1	43.1
2023-04-29 09:24	43.4	43.4	43.4	43.3	43.3	43.3	43.3	43.3	43.3
2023-04-29 09:25	43.2	43.2	43.2	43.1	43.1	43.1	43.1	43.1	43.1
2023-04-29 09:26	44.7	44.7	44.7	44.6	44.6	44.6	44.6	44.6	44.6
2023-04-29 09:27	44.6	44.6	44.6	44.5	44.5	44.5	44.5	44.5	44.5
2023-04-29 09:28	45.2	45.2	45.2	45.1	45.1	45.1	45.1	45.1	45.1
2023-04-29 09:29	45.7	45.7	45.7	45.6	45.6	45.6	45.6	45.6	45.6
2023-04-29 09:30	45.8	45.8	45.8	45.7	45.7	45.7	45.7	45.7	45.7
2023-04-29 09:31	44.2	44.2	44.2	44.1	44.1	44.1	44.1	44.1	44.1
2023-04-29 09:32	44.4	44.4	44.4	44.3	44.3	44.3	44.3	44.3	44.3
2023-04-29 09:33	45.1	45.1	45.1	45	45	45	45	45	45
2023-04-29 09:34	45.2	45.2	45.2	45.1	45.1	45.1	45.1	45.1	45.1
2023-04-29 09:35	44.9	44.9	44.9	44.8	44.8	44.8	44.8	44.8	44.8
2023-04-29 09:36	45.2	45.2	45.2	45.1	45.1	45.1	45.1	45.1	45.1
2023-04-29 09:37	46.5	46.5	46.5	46.4	46.4	46.4	46.4	46.4	46.4
2023-04-29 09:38	47.1	47.1	47.1	47	47	47	47	47	47
2023-04-29 09:39	47.4	47.4	47.4	47.3	47.3	47.3	47.3	47.3	47.3
2023-04-29 09:40	45.5	45.5	45.5	45.4	45.4	45.4	45.4	45.4	45.4
2023-04-29 09:41	47.8	47.8	47.8	47.7	47.7	47.7	47.7	47.7	47.7
2023-04-29 09:42	50.6	50.6	50.6	50.5	50.5	50.5	50.5	50.5	50.5
2023-04-29 09:43	46.8	46.8	46.8	46.7	46.7	46.7	46.7	46.7	46.7
2023-04-29 09:44	47	47	47	46.9	46.9	46.9	46.9	46.9	46.9
2023-04-29 09:45	47.8	47.8	47.8	47.7	47.7	47.7	47.7	47.7	47.7
2023-04-29 09:46	44.6	44.6	44.6	44.5	44.5	44.5	44.5	44.5	44.5
2023-04-29 09:47	49.4	49.4	49.4	49.3	49.3	49.3	49.3	49.3	49.3
2023-04-29 09:48	49.9	49.9	49.9	49.8	49.8	49.8	49.8	49.8	49.8
2023-04-29 09:49	42.2	42.2	42.2	42.1	42.1	42.1	42.1	42.1	42.1
2023-04-29 09:50	44.6	44.6	44.6	44.5	44.5	44.5	44.5	44.5	44.5
2023-04-29 09:51	42.7	42.7	42.7	42.6	42.6	42.6	42.6	42.6	42.6
2023-04-29 09:52	43.7	43.7	43.7	43.6	43.6	43.6	43.6	43.6	43.6

2023-04-29 09:53	47.4	47.4	47.4	47.3	47.3	47.3	47.3	47.3	47.3
2023-04-29 09:54	47.6	47.6	47.6	47.5	47.5	47.5	47.5	47.5	47.5
2023-04-29 09:55	44.9	44.9	44.9	44.8	44.8	44.8	44.8	44.8	44.8
2023-04-29 09:56	45.4	45.4	45.4	45.3	45.3	45.3	45.3	45.3	45.3
2023-04-29 09:57	44.2	44.2	44.2	44.1	44.1	44.1	44.1	44.1	44.1
2023-04-29 09:58	44.6	44.6	44.6	44.5	44.5	44.5	44.5	44.5	44.5
2023-04-29 09:59	47	47	47	46.9	46.9	46.9	46.9	46.9	46.9
2023-04-29 10:00	48.7	48.7	48.7	48.6	48.6	48.6	48.6	48.6	48.6
2023-04-29 10:01	43.7	43.7	43.7	43.6	43.6	43.6	43.6	43.6	43.6
2023-04-29 10:02	43.5	43.5	43.5	43.4	43.4	43.4	43.4	43.4	43.4
2023-04-29 10:03	42.4	42.4	42.4	42.3	42.3	42.3	42.3	42.3	42.3
2023-04-29 10:04	41.3	41.3	41.3	41.2	41.2	41.2	41.2	41.2	41.2
2023-04-29 10:05	44.2	44.2	44.2	44.1	44.1	44.1	44.1	44.1	44.1
2023-04-29 10:06	48.6	48.6	48.6	48.5	48.5	48.5	48.5	48.5	48.5
2023-04-29 10:07	46.3	46.3	46.3	46.2	46.2	46.2	46.2	46.2	46.2
2023-04-29 10:08	41.3	41.3	41.3	41.2	41.2	41.2	41.2	41.2	41.2
2023-04-29 10:09	41.6	41.6	41.6	41.5	41.5	41.5	41.5	41.5	41.5
2023-04-29 10:10	42.4	42.4	42.4	42.3	42.3	42.3	42.3	42.3	42.3
2023-04-29 10:11	40.7	40.7	40.7	40.6	40.6	40.6	40.6	40.6	40.6
2023-04-29 10:12	41.7	41.7	41.7	41.6	41.6	41.6	41.6	41.6	41.6
2023-04-29 10:13	42.2	42.2	42.2	42.1	42.1	42.1	42.1	42.1	42.1
2023-04-29 10:14	40.9	40.9	40.9	40.8	40.8	40.8	40.8	40.8	40.8
2023-04-29 10:15	40.4	40.4	40.4	40.3	40.3	40.3	40.3	40.3	40.3
2023-04-29 10:16	43.3	43.3	43.3	43.2	43.2	43.2	43.2	43.2	43.2
2023-04-29 10:17	41.5	41.5	41.5	41.4	41.4	41.4	41.4	41.4	41.4
2023-04-29 10:18	41.8	41.8	41.8	41.7	41.7	41.7	41.7	41.7	41.7
2023-04-29 10:19	42.7	42.7	42.7	42.6	42.6	42.6	42.6	42.6	42.6
2023-04-29 10:20	41.2	41.2	41.2	41.1	41.1	41.1	41.1	41.1	41.1
2023-04-29 10:21	40.3	40.3	40.3	40.2	40.2	40.2	40.2	40.2	40.2
2023-04-29 10:22	43.5	43.5	43.5	43.4	43.4	43.4	43.4	43.4	43.4
2023-04-29 10:23	41.8	41.8	41.8	41.7	41.7	41.7	41.7	41.7	41.7
2023-04-29 10:24	41.4	41.4	41.4	41.3	41.3	41.3	41.3	41.3	41.3
2023-04-29 10:25	42.5	42.5	42.5	42.4	42.4	42.4	42.4	42.4	42.4
2023-04-29 10:26	41.1	41.1	41.1	41	41	41	41	41	41
2023-04-29 10:27	46.3	46.3	46.3	46.2	46.2	46.2	46.2	46.2	46.2
2023-04-29 10:28	42.6	42.6	42.6	42.5	42.5	42.5	42.5	42.5	42.5
2023-04-29 10:29	41.3	41.3	41.3	41.2	41.2	41.2	41.2	41.2	41.2
2023-04-29 10:30	47.8	47.8	47.8	47.7	47.7	47.7	47.7	47.7	47.7
2023-04-29 10:31	39.8	39.8	39.8	39.7	39.7	39.7	39.7	39.7	39.7
2023-04-29 10:32	40.2	40.2	40.2	40.1	40.1	40.1	40.1	40.1	40.1
2023-04-29 10:33	46.2	46.2	46.2	46.1	46.1	46.1	46.1	46.1	46.1
2023-04-29 10:34	44.3	44.3	44.3	44.2	44.2	44.2	44.2	44.2	44.2
2023-04-29 10:35	47.7	47.7	47.7	47.6	47.6	47.6	47.6	47.6	47.6
2023-04-29 10:36	45.1	45.1	45.1	45	45	45	45	45	45
2023-04-29 10:37	42.9	42.9	42.9	42.8	42.8	42.8	42.8	42.8	42.8
2023-04-29 10:38	45.7	45.7	45.7	45.6	45.6	45.6	45.6	45.6	45.6
2023-04-29 10:39	44.6	44.6	44.6	44.5	44.5	44.5	44.5	44.5	44.5
2023-04-29 10:40	45.5	45.5	45.5	45.4	45.4	45.4	45.4	45.4	45.4
2023-04-29 10:41	45.3	45.3	45.3	45.2	45.2	45.2	45.2	45.2	45.2
2023-04-29 10:42	45	45	45	44.9	44.9	44.9	44.9	44.9	44.9

2023-04-29 10:43	45.4	45.4	45.4	45.3	45.3	45.3	45.3	45.3	45.3
2023-04-29 10:44	43.5	43.5	43.5	43.4	43.4	43.4	43.4	43.4	43.4
2023-04-29 10:45	47.5	47.5	47.5	47.4	47.4	47.4	47.4	47.4	47.4
2023-04-29 10:46	45.6	45.6	45.6	45.5	45.5	45.5	45.5	45.5	45.5
2023-04-29 10:47	46.8	46.8	46.8	46.7	46.7	46.7	46.7	46.7	46.7
2023-04-29 10:48	54.9	54.9	54.9	54.8	54.8	54.8	54.8	54.8	54.8
2023-04-29 10:49	47.7	47.7	47.7	47.6	47.6	47.6	47.6	47.6	47.6
2023-04-29 10:50	46.5	46.5	46.5	46.4	46.4	46.4	46.4	46.4	46.4
2023-04-29 10:51	46.9	46.9	46.9	46.8	46.8	46.8	46.8	46.8	46.8
2023-04-29 10:52	48.6	48.6	48.6	48.5	48.5	48.5	48.5	48.5	48.5
2023-04-29 10:53	47.1	47.1	47.1	47	47	47	47	47	47
2023-04-29 10:54	46.3	46.3	46.3	46.2	46.2	46.2	46.2	46.2	46.2
2023-04-29 10:55	46.3	46.3	46.3	46.2	46.2	46.2	46.2	46.2	46.2
2023-04-29 10:56	47.2	47.2	47.2	47.1	47.1	47.1	47.1	47.1	47.1
2023-04-29 10:57	46.8	46.8	46.8	46.7	46.7	46.7	46.7	46.7	46.7
2023-04-29 10:58	46.4	46.4	46.4	46.3	46.3	46.3	46.3	46.3	46.3
2023-04-29 10:59	44.7	44.7	44.7	44.6	44.6	44.6	44.6	44.6	44.6
2023-04-29 11:00	45.1	45.1	45.1	45	45	45	45	45	45
2023-04-29 11:01	45.3	45.3	45.3	45.2	45.2	45.2	45.2	45.2	45.2
2023-04-29 11:02	43.8	43.8	43.8	43.7	43.7	43.7	43.7	43.7	43.7
2023-04-29 11:03	45.1	45.1	45.1	45	45	45	45	45	45
2023-04-29 11:04	46.2	46.2	46.2	46.1	46.1	46.1	46.1	46.1	46.1
2023-04-29 11:05	46	46	46	45.9	45.9	45.9	45.9	45.9	45.9
2023-04-29 11:06	44.5	44.5	44.5	44.4	44.4	44.4	44.4	44.4	44.4
2023-04-29 11:07	46.2	46.2	46.2	46.1	46.1	46.1	46.1	46.1	46.1
2023-04-29 11:08	46.9	46.9	46.9	46.8	46.8	46.8	46.8	46.8	46.8
2023-04-29 11:09	46	46	46	45.9	45.9	45.9	45.9	45.9	45.9
2023-04-29 11:10	45.6	45.6	45.6	45.5	45.5	45.5	45.5	45.5	45.5
2023-04-29 11:11	48.4	48.4	48.4	48.3	48.3	48.3	48.3	48.3	48.3
2023-04-29 11:12	46.6	46.6	46.6	46.5	46.5	46.5	46.5	46.5	46.5
2023-04-29 11:13	51.4	51.4	51.4	51.3	51.3	51.3	51.3	51.3	51.3
2023-04-29 11:14	44	44	44	43.9	43.9	43.9	43.9	43.9	43.9
2023-04-29 11:15	44.7	44.7	44.7	44.6	44.6	44.6	44.6	44.6	44.6
2023-04-29 11:16	39.5	39.5	39.5	39.4	39.4	39.4	39.4	39.4	39.4
2023-04-29 11:17	43.5	43.5	43.5	43.4	43.4	43.4	43.4	43.4	43.4
2023-04-29 11:18	44	44	44	43.9	43.9	43.9	43.9	43.9	43.9
2023-04-29 11:19	45.3	45.3	45.3	45.2	45.2	45.2	45.2	45.2	45.2
2023-04-29 11:20	43.2	43.2	43.2	43.1	43.1	43.1	43.1	43.1	43.1
2023-04-29 11:21	42.6	42.6	42.6	42.5	42.5	42.5	42.5	42.5	42.5
2023-04-29 11:22	43.7	43.7	43.7	43.6	43.6	43.6	43.6	43.6	43.6
2023-04-29 11:23	45.4	45.4	45.4	45.3	45.3	45.3	45.3	45.3	45.3
2023-04-29 11:24	46.3	46.3	46.3	46.2	46.2	46.2	46.2	46.2	46.2
2023-04-29 11:25	47.5	47.5	47.5	47.4	47.4	47.4	47.4	47.4	47.4
2023-04-29 11:26	51.6	51.6	51.6	51.5	51.5	51.5	51.5	51.5	51.5
2023-04-29 11:27	45.4	45.4	45.4	45.3	45.3	45.3	45.3	45.3	45.3
2023-04-29 11:28	45.1	45.1	45.1	45	45	45	45	45	45
2023-04-29 11:29	47.5	47.5	47.5	47.4	47.4	47.4	47.4	47.4	47.4
2023-04-29 11:30	42.5	42.5	42.5	42.4	42.4	42.4	42.4	42.4	42.4
2023-04-29 11:31	44.5	44.5	44.5	44.4	44.4	44.4	44.4	44.4	44.4
2023-04-29 11:32	43.3	43.3	43.3	43.2	43.2	43.2	43.2	43.2	43.2

2023-04-29 11:33	41.2	41.2	41.2	41.1	41.1	41.1	41.1	41.1	41.1
2023-04-29 11:34	42.5	42.5	42.5	42.4	42.4	42.4	42.4	42.4	42.4
2023-04-29 11:35	40.4	40.4	40.4	40.3	40.3	40.3	40.3	40.3	40.3
2023-04-29 11:36	39.2	39.2	39.2	39.1	39.1	39.1	39.1	39.1	39.1
2023-04-29 11:37	39.4	39.4	39.4	39.3	39.3	39.3	39.3	39.3	39.3
2023-04-29 11:38	40.7	40.7	40.7	40.6	40.6	40.6	40.6	40.6	40.6
2023-04-29 11:39	41.5	41.5	41.5	41.4	41.4	41.4	41.4	41.4	41.4
2023-04-29 11:40	40.6	40.6	40.6	40.5	40.5	40.5	40.5	40.5	40.5
2023-04-29 11:41	41.1	41.1	41.1	41	41	41	41	41	41
2023-04-29 11:42	38.2	38.2	38.2	38.1	38.1	38.1	38.1	38.1	38.1
2023-04-29 11:43	43.3	43.3	43.3	43.2	43.2	43.2	43.2	43.2	43.2
2023-04-29 11:44	47.8	47.8	47.8	47.7	47.7	47.7	47.7	47.7	47.7
2023-04-29 11:45	41.1	41.1	41.1	41	41	41	41	41	41
2023-04-29 11:46	39.6	39.6	39.6	39.5	39.5	39.5	39.5	39.5	39.5
2023-04-29 11:47	39.6	39.6	39.6	39.5	39.5	39.5	39.5	39.5	39.5
2023-04-29 11:48	38.4	38.4	38.4	38.3	38.3	38.3	38.3	38.3	38.3
2023-04-29 11:49	40.1	40.1	40.1	40	40	40	40	40	40
2023-04-29 11:50	38.5	38.5	38.5	38.4	38.4	38.4	38.4	38.4	38.4
2023-04-29 11:51	40.1	40.1	40.1	40	40	40	40	40	40
2023-04-29 11:52	39.7	39.7	39.7	39.6	39.6	39.6	39.6	39.6	39.6
2023-04-29 11:53	43.4	43.4	43.4	43.3	43.3	43.3	43.3	43.3	43.3
2023-04-29 11:54	41.7	41.7	41.7	41.6	41.6	41.6	41.6	41.6	41.6
2023-04-29 11:55	38.9	38.9	38.9	38.8	38.8	38.8	38.8	38.8	38.8
2023-04-29 11:56	43.7	43.7	43.7	43.6	43.6	43.6	43.6	43.6	43.6
2023-04-29 11:57	43	43	43	42.9	42.9	42.9	42.9	42.9	42.9
2023-04-29 11:58	40.8	40.8	40.8	40.7	40.7	40.7	40.7	40.7	40.7
2023-04-29 11:59	42.3	42.3	42.3	42.2	42.2	42.2	42.2	42.2	42.2
2023-04-29 12:00	45.8	45.8	45.8	45.7	45.7	45.7	45.7	45.7	45.7
2023-04-29 12:01	45.5	45.5	45.5	45.4	45.4	45.4	45.4	45.4	45.4
2023-04-29 12:02	44.2	44.2	44.2	44.1	44.1	44.1	44.1	44.1	44.1
2023-04-29 12:03	40	40	40	39.9	39.9	39.9	39.9	39.9	39.9
2023-04-29 12:04	48.8	48.8	48.8	48.7	48.7	48.7	48.7	48.7	48.7
2023-04-29 12:05	48.8	48.8	48.8	48.7	48.7	48.7	48.7	48.7	48.7
2023-04-29 12:06	40.6	40.6	40.6	40.5	40.5	40.5	40.5	40.5	40.5
2023-04-29 12:07	38.6	38.6	38.6	38.5	38.5	38.5	38.5	38.5	38.5
2023-04-29 12:08	46.9	46.9	46.9	46.8	46.8	46.8	46.8	46.8	46.8
2023-04-29 12:09	41.3	41.3	41.3	41.2	41.2	41.2	41.2	41.2	41.2
2023-04-29 12:10	52.3	52.3	52.3	52.2	52.2	52.2	52.2	52.2	52.2
2023-04-29 12:11	45	45	45	44.9	44.9	44.9	44.9	44.9	44.9
2023-04-29 12:12	44.6	44.6	44.6	44.5	44.5	44.5	44.5	44.5	44.5
2023-04-29 12:13	45.7	45.7	45.7	45.6	45.6	45.6	45.6	45.6	45.6
2023-04-29 12:14	46.6	46.6	46.6	46.5	46.5	46.5	46.5	46.5	46.5
2023-04-29 12:15	47.1	47.1	47.1	47	47	47	47	47	47
2023-04-29 12:16	52.9	52.9	52.9	52.8	52.8	52.8	52.8	52.8	52.8
2023-04-29 12:17	46.4	46.4	46.4	46.3	46.3	46.3	46.3	46.3	46.3
2023-04-29 12:18	46.4	46.4	46.4	46.3	46.3	46.3	46.3	46.3	46.3
2023-04-29 12:19	46.8	46.8	46.8	46.7	46.7	46.7	46.7	46.7	46.7
2023-04-29 12:20	46.2	46.2	46.2	46.1	46.1	46.1	46.1	46.1	46.1
2023-04-29 12:21	47.7	47.7	47.7	47.6	47.6	47.6	47.6	47.6	47.6
2023-04-29 12:22	45.1	45.1	45.1	45	45	45	45	45	45

2023-04-29 12:23	46.9	46.9	46.9	46.8	46.8	46.8	46.8	46.8	46.8
2023-04-29 12:24	47.8	47.8	47.8	47.7	47.7	47.7	47.7	47.7	47.7
2023-04-29 12:25	46.5	46.5	46.5	46.4	46.4	46.4	46.4	46.4	46.4
2023-04-29 12:26	44.7	44.7	44.7	44.6	44.6	44.6	44.6	44.6	44.6
2023-04-29 12:27	45.3	45.3	45.3	45.2	45.2	45.2	45.2	45.2	45.2
2023-04-29 12:28	45.3	45.3	45.3	45.2	45.2	45.2	45.2	45.2	45.2
2023-04-29 12:29	46.4	46.4	46.4	46.3	46.3	46.3	46.3	46.3	46.3
2023-04-29 12:30	50.7	50.7	50.7	50.6	50.6	50.6	50.6	50.6	50.6
2023-04-29 12:31	46.2	46.2	46.2	46.1	46.1	46.1	46.1	46.1	46.1
2023-04-29 12:32	48.5	48.5	48.5	48.4	48.4	48.4	48.4	48.4	48.4
2023-04-29 12:33	49.9	49.9	49.9	49.8	49.8	49.8	49.8	49.8	49.8
2023-04-29 12:34	45.8	45.8	45.8	45.7	45.7	45.7	45.7	45.7	45.7
2023-04-29 12:35	45.8	45.8	45.8	45.7	45.7	45.7	45.7	45.7	45.7
2023-04-29 12:36	46	46	46	45.9	45.9	45.9	45.9	45.9	45.9
2023-04-29 12:37	45.8	45.8	45.8	45.7	45.7	45.7	45.7	45.7	45.7
2023-04-29 12:38	51.7	51.7	51.7	51.6	51.6	51.6	51.6	51.6	51.6
2023-04-29 12:39	42.5	42.5	42.5	42.4	42.4	42.4	42.4	42.4	42.4
2023-04-29 12:40	40	40	40	39.9	39.9	39.9	39.9	39.9	39.9
2023-04-29 12:41	39.9	39.9	39.9	39.8	39.8	39.8	39.8	39.8	39.8
2023-04-29 12:42	40.8	40.8	40.8	40.7	40.7	40.7	40.7	40.7	40.7
2023-04-29 12:43	41.9	41.9	41.9	41.8	41.8	41.8	41.8	41.8	41.8
2023-04-29 12:44	44.1	44.1	44.1	44	44	44	44	44	44
2023-04-29 12:45	40.3	40.3	40.3	40.2	40.2	40.2	40.2	40.2	40.2
2023-04-29 12:46	41.7	41.7	41.7	41.6	41.6	41.6	41.6	41.6	41.6
2023-04-29 12:47	42.7	42.7	42.7	42.6	42.6	42.6	42.6	42.6	42.6
2023-04-29 12:48	43.7	43.7	43.7	43.6	43.6	43.6	43.6	43.6	43.6
2023-04-29 12:49	39.8	39.8	39.8	39.7	39.7	39.7	39.7	39.7	39.7
2023-04-29 12:50	41.1	41.1	41.1	41	41	41	41	41	41
2023-04-29 12:51	40.1	40.1	40.1	40	40	40	40	40	40
2023-04-29 12:52	38.4	38.4	38.4	38.3	38.3	38.3	38.3	38.3	38.3
2023-04-29 12:53	41.8	41.8	41.8	41.7	41.7	41.7	41.7	41.7	41.7
2023-04-29 12:54	43	43	43	42.9	42.9	42.9	42.9	42.9	42.9
2023-04-29 12:55	42.7	42.7	42.7	42.6	42.6	42.6	42.6	42.6	42.6
2023-04-29 12:56	39	39	39	38.9	38.9	38.9	38.9	38.9	38.9
2023-04-29 12:57	39.4	39.4	39.4	39.3	39.3	39.3	39.3	39.3	39.3
2023-04-29 12:58	40.8	40.8	40.8	40.7	40.7	40.7	40.7	40.7	40.7
2023-04-29 12:59	41.1	41.1	41.1	41	41	41	41	41	41
2023-04-29 13:00	45.9	45.9	45.9	45.8	45.8	45.8	45.8	45.8	45.8
2023-04-29 13:01	41.9	41.9	41.9	41.8	41.8	41.8	41.8	41.8	41.8
2023-04-29 13:02	44.6	44.6	44.6	44.5	44.5	44.5	44.5	44.5	44.5
2023-04-29 13:03	42.7	42.7	42.7	42.6	42.6	42.6	42.6	42.6	42.6
2023-04-29 13:04	46.8	46.8	46.8	46.7	46.7	46.7	46.7	46.7	46.7
2023-04-29 13:05	41.5	41.5	41.5	41.4	41.4	41.4	41.4	41.4	41.4
2023-04-29 13:06	48.1	48.1	48.1	48	48	48	48	48	48
2023-04-29 13:07	43.8	43.8	43.8	43.7	43.7	43.7	43.7	43.7	43.7
2023-04-29 13:08	44.6	44.6	44.6	44.5	44.5	44.5	44.5	44.5	44.5
2023-04-29 13:09	42.7	42.7	42.7	42.6	42.6	42.6	42.6	42.6	42.6
2023-04-29 13:10	40.9	40.9	40.9	40.8	40.8	40.8	40.8	40.8	40.8
2023-04-29 13:11	39.2	39.2	39.2	39.1	39.1	39.1	39.1	39.1	39.1
2023-04-29 13:12	46.9	46.9	46.9	46.8	46.8	46.8	46.8	46.8	46.8

2023-04-29 13:13	41.8	41.8	41.8	41.7	41.7	41.7	41.7	41.7	41.7
2023-04-29 13:14	46.5	46.5	46.5	46.4	46.4	46.4	46.4	46.4	46.4
2023-04-29 13:15	39.9	39.9	39.9	39.8	39.8	39.8	39.8	39.8	39.8
2023-04-29 13:16	42.3	42.3	42.3	42.2	42.2	42.2	42.2	42.2	42.2
2023-04-29 13:17	38.5	38.5	38.5	38.4	38.4	38.4	38.4	38.4	38.4
2023-04-29 13:18	41.6	41.6	41.6	41.5	41.5	41.5	41.5	41.5	41.5
2023-04-29 13:19	37.9	37.9	37.9	37.8	37.8	37.8	37.8	37.8	37.8
2023-04-29 13:20	41	41	41	40.9	40.9	40.9	40.9	40.9	40.9
2023-04-29 13:21	42	42	42	41.9	41.9	41.9	41.9	41.9	41.9
2023-04-29 13:22	42.1	42.1	42.1	42	42	42	42	42	42
2023-04-29 13:23	41.6	41.6	41.6	41.5	41.5	41.5	41.5	41.5	41.5
2023-04-29 13:24	42.5	42.5	42.5	42.4	42.4	42.4	42.4	42.4	42.4
2023-04-29 13:25	47.6	47.6	47.6	47.5	47.5	47.5	47.5	47.5	47.5
2023-04-29 13:26	40.8	40.8	40.8	40.7	40.7	40.7	40.7	40.7	40.7
2023-04-29 13:27	45.4	45.4	45.4	45.3	45.3	45.3	45.3	45.3	45.3
2023-04-29 13:28	42.6	42.6	42.6	42.5	42.5	42.5	42.5	42.5	42.5
2023-04-29 13:29	43.6	43.6	43.6	43.5	43.5	43.5	43.5	43.5	43.5
2023-04-29 13:30	45.9	45.9	45.9	45.8	45.8	45.8	45.8	45.8	45.8
2023-04-29 13:31	41.7	41.7	41.7	41.6	41.6	41.6	41.6	41.6	41.6
2023-04-29 13:32	40.3	40.3	40.3	40.2	40.2	40.2	40.2	40.2	40.2
2023-04-29 13:33	40.3	40.3	40.3	40.2	40.2	40.2	40.2	40.2	40.2
2023-04-29 13:34	41.2	41.2	41.2	41.1	41.1	41.1	41.1	41.1	41.1
2023-04-29 13:35	42.3	42.3	42.3	42.2	42.2	42.2	42.2	42.2	42.2
2023-04-29 13:36	44.7	44.7	44.7	44.6	44.6	44.6	44.6	44.6	44.6
2023-04-29 13:37	41.1	41.1	41.1	41	41	41	41	41	41
2023-04-29 13:38	45.1	45.1	45.1	45	45	45	45	45	45
2023-04-29 13:39	38.1	38.1	38.1	38	38	38	38	38	38
2023-04-29 13:40	38.5	38.5	38.5	38.4	38.4	38.4	38.4	38.4	38.4
2023-04-29 13:41	43.8	43.8	43.8	43.7	43.7	43.7	43.7	43.7	43.7
2023-04-29 13:42	43.4	43.4	43.4	43.3	43.3	43.3	43.3	43.3	43.3
2023-04-29 13:43	38.8	38.8	38.8	38.7	38.7	38.7	38.7	38.7	38.7
2023-04-29 13:44	43.3	43.3	43.3	43.2	43.2	43.2	43.2	43.2	43.2
2023-04-29 13:45	40.6	40.6	40.6	40.5	40.5	40.5	40.5	40.5	40.5
2023-04-29 13:46	40.1	40.1	40.1	40	40	40	40	40	40
2023-04-29 13:47	40.6	40.6	40.6	40.5	40.5	40.5	40.5	40.5	40.5
2023-04-29 13:48	40	40	40	39.9	39.9	39.9	39.9	39.9	39.9
2023-04-29 13:49	41.2	41.2	41.2	41.1	41.1	41.1	41.1	41.1	41.1
2023-04-29 13:50	40.8	40.8	40.8	40.7	40.7	40.7	40.7	40.7	40.7
2023-04-29 13:51	43	43	43	42.9	42.9	42.9	42.9	42.9	42.9
2023-04-29 13:52	41.4	41.4	41.4	41.3	41.3	41.3	41.3	41.3	41.3
2023-04-29 13:53	42.4	42.4	42.4	42.3	42.3	42.3	42.3	42.3	42.3
2023-04-29 13:54	43.2	43.2	43.2	43.1	43.1	43.1	43.1	43.1	43.1
2023-04-29 13:55	41.4	41.4	41.4	41.3	41.3	41.3	41.3	41.3	41.3
2023-04-29 13:56	40.7	40.7	40.7	40.6	40.6	40.6	40.6	40.6	40.6
2023-04-29 13:57	38.9	38.9	38.9	38.8	38.8	38.8	38.8	38.8	38.8
2023-04-29 13:58	40.1	40.1	40.1	40	40	40	40	40	40
2023-04-29 13:59	44	44	44	43.9	43.9	43.9	43.9	43.9	43.9
2023-04-29 14:00	38.6	38.6	38.6	38.5	38.5	38.5	38.5	38.5	38.5
2023-04-29 14:01	39.7	39.7	39.7	39.6	39.6	39.6	39.6	39.6	39.6
2023-04-29 14:02	40.3	40.3	40.3	40.2	40.2	40.2	40.2	40.2	40.2

2023-04-29 14:03	41.6	41.6	41.6	41.5	41.5	41.5	41.5	41.5	41.5
2023-04-29 14:04	44	44	44	43.9	43.9	43.9	43.9	43.9	43.9
2023-04-29 14:05	45.4	45.4	45.4	45.3	45.3	45.3	45.3	45.3	45.3
2023-04-29 14:06	42	42	42	41.9	41.9	41.9	41.9	41.9	41.9
2023-04-29 14:07	43.5	43.5	43.5	43.4	43.4	43.4	43.4	43.4	43.4
2023-04-29 14:08	40.6	40.6	40.6	40.5	40.5	40.5	40.5	40.5	40.5
2023-04-29 14:09	40.4	40.4	40.4	40.3	40.3	40.3	40.3	40.3	40.3
2023-04-29 14:10	39.4	39.4	39.4	39.3	39.3	39.3	39.3	39.3	39.3
2023-04-29 14:11	46	46	46	45.9	45.9	45.9	45.9	45.9	45.9
2023-04-29 14:12	42	42	42	41.9	41.9	41.9	41.9	41.9	41.9
2023-04-29 14:13	40.8	40.8	40.8	40.7	40.7	40.7	40.7	40.7	40.7
2023-04-29 14:14	41.6	41.6	41.6	41.5	41.5	41.5	41.5	41.5	41.5
2023-04-29 14:15	42.3	42.3	42.3	42.2	42.2	42.2	42.2	42.2	42.2
2023-04-29 14:16	40.7	40.7	40.7	40.6	40.6	40.6	40.6	40.6	40.6
2023-04-29 14:17	40.1	40.1	40.1	40	40	40	40	40	40
2023-04-29 14:18	39.3	39.3	39.3	39.2	39.2	39.2	39.2	39.2	39.2
2023-04-29 14:19	39	39	39	38.9	38.9	38.9	38.9	38.9	38.9
2023-04-29 14:20	41	41	41	40.9	40.9	40.9	40.9	40.9	40.9
2023-04-29 14:21	38.8	38.8	38.8	38.7	38.7	38.7	38.7	38.7	38.7
2023-04-29 14:22	38.2	38.2	38.2	38.1	38.1	38.1	38.1	38.1	38.1
2023-04-29 14:23	38.5	38.5	38.5	38.4	38.4	38.4	38.4	38.4	38.4
2023-04-29 14:24	38	38	38	37.9	37.9	37.9	37.9	37.9	37.9
2023-04-29 14:25	40.8	40.8	40.8	40.7	40.7	40.7	40.7	40.7	40.7
2023-04-29 14:26	41.6	41.6	41.6	41.5	41.5	41.5	41.5	41.5	41.5
2023-04-29 14:27	39.2	39.2	39.2	39.1	39.1	39.1	39.1	39.1	39.1
2023-04-29 14:28	43.2	43.2	43.2	43.1	43.1	43.1	43.1	43.1	43.1
2023-04-29 14:29	40.3	40.3	40.3	40.2	40.2	40.2	40.2	40.2	40.2
2023-04-29 14:30	43.8	43.8	43.8	43.7	43.7	43.7	43.7	43.7	43.7
2023-04-29 14:31	42.1	42.1	42.1	42	42	42	42	42	42
2023-04-29 14:32	40	40	40	39.9	39.9	39.9	39.9	39.9	39.9
2023-04-29 14:33	39.1	39.1	39.1	39	39	39	39	39	39
2023-04-29 14:34	42.8	42.8	42.8	42.7	42.7	42.7	42.7	42.7	42.7
2023-04-29 14:35	40.5	40.5	40.5	40.4	40.4	40.4	40.4	40.4	40.4
2023-04-29 14:36	40.3	40.3	40.3	40.2	40.2	40.2	40.2	40.2	40.2
2023-04-29 14:37	39	39	39	38.9	38.9	38.9	38.9	38.9	38.9
2023-04-29 14:38	39.5	39.5	39.5	39.4	39.4	39.4	39.4	39.4	39.4
2023-04-29 14:39	41	41	41	40.9	40.9	40.9	40.9	40.9	40.9
2023-04-29 14:40	41.3	41.3	41.3	41.2	41.2	41.2	41.2	41.2	41.2
2023-04-29 14:41	38.2	38.2	38.2	38.1	38.1	38.1	38.1	38.1	38.1
2023-04-29 14:42	41.4	41.4	41.4	41.3	41.3	41.3	41.3	41.3	41.3
2023-04-29 14:43	40.6	40.6	40.6	40.5	40.5	40.5	40.5	40.5	40.5
2023-04-29 14:44	50.4	50.4	50.4	50.3	50.3	50.3	50.3	50.3	50.3
2023-04-29 14:45	43	43	43	42.9	42.9	42.9	42.9	42.9	42.9
2023-04-29 14:46	38.3	38.3	38.3	38.2	38.2	38.2	38.2	38.2	38.2
2023-04-29 14:47	40.6	40.6	40.6	40.5	40.5	40.5	40.5	40.5	40.5
2023-04-29 14:48	40.2	40.2	40.2	40.1	40.1	40.1	40.1	40.1	40.1
2023-04-29 14:49	41.2	41.2	41.2	41.1	41.1	41.1	41.1	41.1	41.1
2023-04-29 14:50	39.4	39.4	39.4	39.3	39.3	39.3	39.3	39.3	39.3
2023-04-29 14:51	40.9	40.9	40.9	40.8	40.8	40.8	40.8	40.8	40.8
2023-04-29 14:52	42.2	42.2	42.2	42.1	42.1	42.1	42.1	42.1	42.1

2023-04-29 14:53	41.8	41.8	41.8	41.7	41.7	41.7	41.7	41.7	41.7
2023-04-29 14:54	39.7	39.7	39.7	39.6	39.6	39.6	39.6	39.6	39.6
2023-04-29 14:55	42.6	42.6	42.6	42.5	42.5	42.5	42.5	42.5	42.5
2023-04-29 14:56	42.1	42.1	42.1	42	42	42	42	42	42
2023-04-29 14:57	40.8	40.8	40.8	40.7	40.7	40.7	40.7	40.7	40.7
2023-04-29 14:58	42.8	42.8	42.8	42.7	42.7	42.7	42.7	42.7	42.7
2023-04-29 14:59	42.2	42.2	42.2	42.1	42.1	42.1	42.1	42.1	42.1
2023-04-29 15:00	40.5	40.5	40.5	40.4	40.4	40.4	40.4	40.4	40.4
2023-04-29 15:01	38.9	38.9	38.9	38.8	38.8	38.8	38.8	38.8	38.8
2023-04-29 15:02	46.1	46.1	46.1	46	46	46	46	46	46
2023-04-29 15:03	43.2	43.2	43.2	43.1	43.1	43.1	43.1	43.1	43.1
2023-04-29 15:04	39.7	39.7	39.7	39.6	39.6	39.6	39.6	39.6	39.6
2023-04-29 15:05	44	44	44	43.9	43.9	43.9	43.9	43.9	43.9
2023-04-29 15:06	40.2	40.2	40.2	40.1	40.1	40.1	40.1	40.1	40.1
2023-04-29 15:07	48.2	48.2	48.2	48.1	48.1	48.1	48.1	48.1	48.1
2023-04-29 15:08	40.6	40.6	40.6	40.5	40.5	40.5	40.5	40.5	40.5
2023-04-29 15:09	48.7	48.7	48.7	48.6	48.6	48.6	48.6	48.6	48.6
2023-04-29 15:10	48.7	48.7	48.7	48.6	48.6	48.6	48.6	48.6	48.6
2023-04-29 15:11	41	41	41	40.9	40.9	40.9	40.9	40.9	40.9
2023-04-29 15:12	39.3	39.3	39.3	39.2	39.2	39.2	39.2	39.2	39.2
2023-04-29 15:13	38.5	38.5	38.5	38.4	38.4	38.4	38.4	38.4	38.4
2023-04-29 15:14	39.3	39.3	39.3	39.2	39.2	39.2	39.2	39.2	39.2
2023-04-29 15:15	40.5	40.5	40.5	40.4	40.4	40.4	40.4	40.4	40.4
2023-04-29 15:16	45.8	45.8	45.8	45.7	45.7	45.7	45.7	45.7	45.7
2023-04-29 15:17	40	40	40	39.9	39.9	39.9	39.9	39.9	39.9
2023-04-29 15:18	44.6	44.6	44.6	44.5	44.5	44.5	44.5	44.5	44.5
2023-04-29 15:19	49	49	49	48.9	48.9	48.9	48.9	48.9	48.9
2023-04-29 15:20	40.2	40.2	40.2	40.1	40.1	40.1	40.1	40.1	40.1
2023-04-29 15:21	40.9	40.9	40.9	40.8	40.8	40.8	40.8	40.8	40.8
2023-04-29 15:22	38.4	38.4	38.4	38.3	38.3	38.3	38.3	38.3	38.3
2023-04-29 15:23	37.7	37.7	37.7	37.6	37.6	37.6	37.6	37.6	37.6
2023-04-29 15:24	41.4	41.4	41.4	41.3	41.3	41.3	41.3	41.3	41.3
2023-04-29 15:25	38.3	38.3	38.3	38.2	38.2	38.2	38.2	38.2	38.2
2023-04-29 15:26	44.7	44.7	44.7	44.6	44.6	44.6	44.6	44.6	44.6
2023-04-29 15:27	49.2	49.2	49.2	49.1	49.1	49.1	49.1	49.1	49.1
2023-04-29 15:28	44.7	44.7	44.7	44.6	44.6	44.6	44.6	44.6	44.6
2023-04-29 15:29	38.4	38.4	38.4	38.3	38.3	38.3	38.3	38.3	38.3
2023-04-29 15:30	38.9	38.9	38.9	38.8	38.8	38.8	38.8	38.8	38.8
2023-04-29 15:31	46.5	46.5	46.5	46.4	46.4	46.4	46.4	46.4	46.4
2023-04-29 15:32	42.4	42.4	42.4	42.3	42.3	42.3	42.3	42.3	42.3
2023-04-29 15:33	39.4	39.4	39.4	39.3	39.3	39.3	39.3	39.3	39.3
2023-04-29 15:34	39.8	39.8	39.8	39.7	39.7	39.7	39.7	39.7	39.7
2023-04-29 15:35	41.1	41.1	41.1	41	41	41	41	41	41
2023-04-29 15:36	40.2	40.2	40.2	40.1	40.1	40.1	40.1	40.1	40.1
2023-04-29 15:37	38.7	38.7	38.7	38.6	38.6	38.6	38.6	38.6	38.6
2023-04-29 15:38	43.3	43.3	43.3	43.2	43.2	43.2	43.2	43.2	43.2
2023-04-29 15:39	39.7	39.7	39.7	39.6	39.6	39.6	39.6	39.6	39.6
2023-04-29 15:40	45	45	45	44.9	44.9	44.9	44.9	44.9	44.9
2023-04-29 15:41	45	45	45	44.9	44.9	44.9	44.9	44.9	44.9
2023-04-29 15:42	41	41	41	40.9	40.9	40.9	40.9	40.9	40.9

2023-04-29 15:43	47.1	47.1	47.1	47	47	47	47	47	47
2023-04-29 15:44	48.3	48.3	48.3	48.2	48.2	48.2	48.2	48.2	48.2
2023-04-29 15:45	40.6	40.6	40.6	40.5	40.5	40.5	40.5	40.5	40.5
2023-04-29 15:46	43.8	43.8	43.8	43.7	43.7	43.7	43.7	43.7	43.7
2023-04-29 15:47	40.6	40.6	40.6	40.5	40.5	40.5	40.5	40.5	40.5
2023-04-29 15:48	41.1	41.1	41.1	41	41	41	41	41	41
2023-04-29 15:49	40.9	40.9	40.9	40.8	40.8	40.8	40.8	40.8	40.8
2023-04-29 15:50	40.4	40.4	40.4	40.3	40.3	40.3	40.3	40.3	40.3
2023-04-29 15:51	37.9	37.9	37.9	37.8	37.8	37.8	37.8	37.8	37.8
2023-04-29 15:52	39.7	39.7	39.7	39.6	39.6	39.6	39.6	39.6	39.6
2023-04-29 15:53	41.8	41.8	41.8	41.7	41.7	41.7	41.7	41.7	41.7
2023-04-29 15:54	43	43	43	42.9	42.9	42.9	42.9	42.9	42.9
2023-04-29 15:55	39.6	39.6	39.6	39.5	39.5	39.5	39.5	39.5	39.5
2023-04-29 15:56	39.7	39.7	39.7	39.6	39.6	39.6	39.6	39.6	39.6
2023-04-29 15:57	42.7	42.7	42.7	42.6	42.6	42.6	42.6	42.6	42.6
2023-04-29 15:58	46.3	46.3	46.3	46.2	46.2	46.2	46.2	46.2	46.2
2023-04-29 15:59	40.9	40.9	40.9	40.8	40.8	40.8	40.8	40.8	40.8
2023-04-29 16:00	43.3	43.3	43.3	43.2	43.2	43.2	43.2	43.2	43.2
2023-04-29 16:01	42	42	42	41.9	41.9	41.9	41.9	41.9	41.9
2023-04-29 16:02	43.9	43.9	43.9	43.8	43.8	43.8	43.8	43.8	43.8
2023-04-29 16:03	41.9	41.9	41.9	41.8	41.8	41.8	41.8	41.8	41.8
2023-04-29 16:04	38	38	38	37.9	37.9	37.9	37.9	37.9	37.9
2023-04-29 16:05	39.6	39.6	39.6	39.5	39.5	39.5	39.5	39.5	39.5
2023-04-29 16:06	39	39	39	38.9	38.9	38.9	38.9	38.9	38.9
2023-04-29 16:07	39.3	39.3	39.3	39.2	39.2	39.2	39.2	39.2	39.2
2023-04-29 16:08	38.7	38.7	38.7	38.6	38.6	38.6	38.6	38.6	38.6
2023-04-29 16:09	41.8	41.8	41.8	41.7	41.7	41.7	41.7	41.7	41.7
2023-04-29 16:10	41.2	41.2	41.2	41.1	41.1	41.1	41.1	41.1	41.1
2023-04-29 16:11	43.1	43.1	43.1	43	43	43	43	43	43
2023-04-29 16:12	42.2	42.2	42.2	42.1	42.1	42.1	42.1	42.1	42.1
2023-04-29 16:13	40.7	40.7	40.7	40.6	40.6	40.6	40.6	40.6	40.6
2023-04-29 16:14	42.8	42.8	42.8	42.7	42.7	42.7	42.7	42.7	42.7
2023-04-29 16:15	38.5	38.5	38.5	38.4	38.4	38.4	38.4	38.4	38.4
2023-04-29 16:16	42.2	42.2	42.2	42.1	42.1	42.1	42.1	42.1	42.1
2023-04-29 16:17	40.8	40.8	40.8	40.7	40.7	40.7	40.7	40.7	40.7
2023-04-29 16:18	40.5	40.5	40.5	40.4	40.4	40.4	40.4	40.4	40.4
2023-04-29 16:19	39	39	39	38.9	38.9	38.9	38.9	38.9	38.9
2023-04-29 16:20	39.7	39.7	39.7	39.6	39.6	39.6	39.6	39.6	39.6
2023-04-29 16:21	38.1	38.1	38.1	38	38	38	38	38	38
2023-04-29 16:22	54	54	54	53.9	53.9	53.9	53.9	53.9	53.9
2023-04-29 16:23	40.2	40.2	40.2	40.1	40.1	40.1	40.1	40.1	40.1
2023-04-29 16:24	40.2	40.2	40.2	40.1	40.1	40.1	40.1	40.1	40.1
2023-04-29 16:25	40.3	40.3	40.3	40.2	40.2	40.2	40.2	40.2	40.2
2023-04-29 16:26	41	41	41	40.9	40.9	40.9	40.9	40.9	40.9
2023-04-29 16:27	42.6	42.6	42.6	42.5	42.5	42.5	42.5	42.5	42.5
2023-04-29 16:28	40.4	40.4	40.4	40.3	40.3	40.3	40.3	40.3	40.3
2023-04-29 16:29	42.9	42.9	42.9	42.8	42.8	42.8	42.8	42.8	42.8
2023-04-29 16:30	40	40	40	39.9	39.9	39.9	39.9	39.9	39.9
2023-04-29 16:31	39.3	39.3	39.3	39.2	39.2	39.2	39.2	39.2	39.2
2023-04-29 16:32	39	39	39	38.9	38.9	38.9	38.9	38.9	38.9

2023-04-29 16:33	40.9	40.9	40.9	40.8	40.8	40.8	40.8	40.8	40.8
2023-04-29 16:34	38.6	38.6	38.6	38.5	38.5	38.5	38.5	38.5	38.5
2023-04-29 16:35	42.7	42.7	42.7	42.6	42.6	42.6	42.6	42.6	42.6
2023-04-29 16:36	39.5	39.5	39.5	39.4	39.4	39.4	39.4	39.4	39.4
2023-04-29 16:37	40.6	40.6	40.6	40.5	40.5	40.5	40.5	40.5	40.5
2023-04-29 16:38	41.5	41.5	41.5	41.4	41.4	41.4	41.4	41.4	41.4
2023-04-29 16:39	38.3	38.3	38.3	38.2	38.2	38.2	38.2	38.2	38.2
2023-04-29 16:40	42.3	42.3	42.3	42.2	42.2	42.2	42.2	42.2	42.2
2023-04-29 16:41	40.6	40.6	40.6	40.5	40.5	40.5	40.5	40.5	40.5
2023-04-29 16:42	38.8	38.8	38.8	38.7	38.7	38.7	38.7	38.7	38.7
2023-04-29 16:43	39.1	39.1	39.1	39	39	39	39	39	39
2023-04-29 16:44	39.8	39.8	39.8	39.7	39.7	39.7	39.7	39.7	39.7
2023-04-29 16:45	37.6	37.6	37.6	37.5	37.5	37.5	37.5	37.5	37.5
2023-04-29 16:46	45.2	45.2	45.2	45.1	45.1	45.1	45.1	45.1	45.1
2023-04-29 16:47	38.1	38.1	38.1	38	38	38	38	38	38
2023-04-29 16:48	43	43	43	42.9	42.9	42.9	42.9	42.9	42.9
2023-04-29 16:49	40	40	40	39.9	39.9	39.9	39.9	39.9	39.9
2023-04-29 16:50	41.7	41.7	41.7	41.6	41.6	41.6	41.6	41.6	41.6
2023-04-29 16:51	45.3	45.3	45.3	45.2	45.2	45.2	45.2	45.2	45.2
2023-04-29 16:52	38.5	38.5	38.5	38.4	38.4	38.4	38.4	38.4	38.4
2023-04-29 16:53	39.9	39.9	39.9	39.8	39.8	39.8	39.8	39.8	39.8
2023-04-29 16:54	40.8	40.8	40.8	40.7	40.7	40.7	40.7	40.7	40.7
2023-04-29 16:55	39.8	39.8	39.8	39.7	39.7	39.7	39.7	39.7	39.7
2023-04-29 16:56	37.9	37.9	37.9	37.8	37.8	37.8	37.8	37.8	37.8
2023-04-29 16:57	42.6	42.6	42.6	42.5	42.5	42.5	42.5	42.5	42.5
2023-04-29 16:58	40.5	40.5	40.5	40.4	40.4	40.4	40.4	40.4	40.4
2023-04-29 16:59	44.1	44.1	44.1	44	44	44	44	44	44
2023-04-29 17:00	37.3	37.3	37.3	37.2	37.2	37.2	37.2	37.2	37.2
2023-04-29 17:01	45	45	45	44.9	44.9	44.9	44.9	44.9	44.9
2023-04-29 17:02	41	41	41	40.9	40.9	40.9	40.9	40.9	40.9
2023-04-29 17:03	43.2	43.2	43.2	43.1	43.1	43.1	43.1	43.1	43.1
2023-04-29 17:04	39.4	39.4	39.4	39.3	39.3	39.3	39.3	39.3	39.3
2023-04-29 17:05	38.9	38.9	38.9	38.8	38.8	38.8	38.8	38.8	38.8
2023-04-29 17:06	39.9	39.9	39.9	39.8	39.8	39.8	39.8	39.8	39.8
2023-04-29 17:07	40.7	40.7	40.7	40.6	40.6	40.6	40.6	40.6	40.6
2023-04-29 17:08	45.1	45.1	45.1	45	45	45	45	45	45
2023-04-29 17:09	42.3	42.3	42.3	42.2	42.2	42.2	42.2	42.2	42.2
2023-04-29 17:10	41.2	41.2	41.2	41.1	41.1	41.1	41.1	41.1	41.1
2023-04-29 17:11	38.2	38.2	38.2	38.1	38.1	38.1	38.1	38.1	38.1
2023-04-29 17:12	39.3	39.3	39.3	39.2	39.2	39.2	39.2	39.2	39.2
2023-04-29 17:13	41.9	41.9	41.9	41.8	41.8	41.8	41.8	41.8	41.8
2023-04-29 17:14	37.7	37.7	37.7	37.6	37.6	37.6	37.6	37.6	37.6
2023-04-29 17:15	39.8	39.8	39.8	39.7	39.7	39.7	39.7	39.7	39.7
2023-04-29 17:16	38.2	38.2	38.2	38.1	38.1	38.1	38.1	38.1	38.1
2023-04-29 17:17	42.2	42.2	42.2	42.1	42.1	42.1	42.1	42.1	42.1
2023-04-29 17:18	40.6	40.6	40.6	40.5	40.5	40.5	40.5	40.5	40.5
2023-04-29 17:19	43.1	43.1	43.1	43	43	43	43	43	43
2023-04-29 17:20	39.1	39.1	39.1	39	39	39	39	39	39
2023-04-29 17:21	36.9	36.9	36.9	36.8	36.8	36.8	36.8	36.8	36.8
2023-04-29 17:22	41.1	41.1	41.1	41	41	41	41	41	41

2023-04-29 17:23	45.2	45.2	45.2	45.1	45.1	45.1	45.1	45.1	45.1
2023-04-29 17:24	39	39	39	38.9	38.9	38.9	38.9	38.9	38.9
2023-04-29 17:25	41.5	41.5	41.5	41.4	41.4	41.4	41.4	41.4	41.4
2023-04-29 17:26	37.7	37.7	37.7	37.6	37.6	37.6	37.6	37.6	37.6
2023-04-29 17:27	39.4	39.4	39.4	39.3	39.3	39.3	39.3	39.3	39.3
2023-04-29 17:28	39.1	39.1	39.1	39	39	39	39	39	39
2023-04-29 17:29	38.1	38.1	38.1	38	38	38	38	38	38
2023-04-29 17:30	40.6	40.6	40.6	40.5	40.5	40.5	40.5	40.5	40.5
2023-04-29 17:31	37.2	37.2	37.2	37.1	37.1	37.1	37.1	37.1	37.1
2023-04-29 17:32	36.8	36.8	36.8	36.7	36.7	36.7	36.7	36.7	36.7
2023-04-29 17:33	39.6	39.6	39.6	39.5	39.5	39.5	39.5	39.5	39.5
2023-04-29 17:34	41.7	41.7	41.7	41.6	41.6	41.6	41.6	41.6	41.6
2023-04-29 17:35	40.2	40.2	40.2	40.1	40.1	40.1	40.1	40.1	40.1
2023-04-29 17:36	38.4	38.4	38.4	38.3	38.3	38.3	38.3	38.3	38.3
2023-04-29 17:37	40.5	40.5	40.5	40.4	40.4	40.4	40.4	40.4	40.4
2023-04-29 17:38	43.5	43.5	43.5	43.4	43.4	43.4	43.4	43.4	43.4
2023-04-29 17:39	41.2	41.2	41.2	41.1	41.1	41.1	41.1	41.1	41.1
2023-04-29 17:40	39.9	39.9	39.9	39.8	39.8	39.8	39.8	39.8	39.8
2023-04-29 17:41	43.2	43.2	43.2	43.1	43.1	43.1	43.1	43.1	43.1
2023-04-29 17:42	39.9	39.9	39.9	39.8	39.8	39.8	39.8	39.8	39.8
2023-04-29 17:43	39.3	39.3	39.3	39.2	39.2	39.2	39.2	39.2	39.2
2023-04-29 17:44	43	43	43	42.9	42.9	42.9	42.9	42.9	42.9
2023-04-29 17:45	40.2	40.2	40.2	40.1	40.1	40.1	40.1	40.1	40.1
2023-04-29 17:46	37.3	37.3	37.3	37.2	37.2	37.2	37.2	37.2	37.2
2023-04-29 17:47	38.5	38.5	38.5	38.4	38.4	38.4	38.4	38.4	38.4
2023-04-29 17:48	40.3	40.3	40.3	40.2	40.2	40.2	40.2	40.2	40.2
2023-04-29 17:49	39.5	39.5	39.5	39.4	39.4	39.4	39.4	39.4	39.4
2023-04-29 17:50	40.7	40.7	40.7	40.6	40.6	40.6	40.6	40.6	40.6
2023-04-29 17:51	40.9	40.9	40.9	40.8	40.8	40.8	40.8	40.8	40.8
2023-04-29 17:52	40.6	40.6	40.6	40.5	40.5	40.5	40.5	40.5	40.5
2023-04-29 17:53	39.7	39.7	39.7	39.6	39.6	39.6	39.6	39.6	39.6
2023-04-29 17:54	38.5	38.5	38.5	38.4	38.4	38.4	38.4	38.4	38.4
2023-04-29 17:55	37.3	37.3	37.3	37.2	37.2	37.2	37.2	37.2	37.2
2023-04-29 17:56	40.4	40.4	40.4	40.3	40.3	40.3	40.3	40.3	40.3
2023-04-29 17:57	41.2	41.2	41.2	41.1	41.1	41.1	41.1	41.1	41.1
2023-04-29 17:58	40.5	40.5	40.5	40.4	40.4	40.4	40.4	40.4	40.4
2023-04-29 17:59	42.7	42.7	42.7	42.6	42.6	42.6	42.6	42.6	42.6
2023-04-29 18:00	39.4	39.4	39.4	39.3	39.3	39.3	39.3	39.3	39.3
2023-04-29 18:01	38.2	38.2	38.2	38.1	38.1	38.1	38.1	38.1	38.1
2023-04-29 18:02	40.8	40.8	40.8	40.7	40.7	40.7	40.7	40.7	40.7
2023-04-29 18:03	38.1	38.1	38.1	38	38	38	38	38	38
2023-04-29 18:04	41.5	41.5	41.5	41.4	41.4	41.4	41.4	41.4	41.4
2023-04-29 18:05	42.2	42.2	42.2	42.1	42.1	42.1	42.1	42.1	42.1
2023-04-29 18:06	45	45	45	44.9	44.9	44.9	44.9	44.9	44.9
2023-04-29 18:07	40.6	40.6	40.6	40.5	40.5	40.5	40.5	40.5	40.5
2023-04-29 18:08	41.3	41.3	41.3	41.2	41.2	41.2	41.2	41.2	41.2
2023-04-29 18:09	42.5	42.5	42.5	42.4	42.4	42.4	42.4	42.4	42.4
2023-04-29 18:10	38.3	38.3	38.3	38.2	38.2	38.2	38.2	38.2	38.2
2023-04-29 18:11	42.6	42.6	42.6	42.5	42.5	42.5	42.5	42.5	42.5
2023-04-29 18:12	40.4	40.4	40.4	40.3	40.3	40.3	40.3	40.3	40.3

2023-04-29 18:13	40.4	40.4	40.4	40.3	40.3	40.3	40.3	40.3	40.3
2023-04-29 18:14	39.4	39.4	39.4	39.3	39.3	39.3	39.3	39.3	39.3
2023-04-29 18:15	41.2	41.2	41.2	41.1	41.1	41.1	41.1	41.1	41.1
2023-04-29 18:16	39.8	39.8	39.8	39.7	39.7	39.7	39.7	39.7	39.7
2023-04-29 18:17	44.2	44.2	44.2	44.1	44.1	44.1	44.1	44.1	44.1
2023-04-29 18:18	40.5	40.5	40.5	40.4	40.4	40.4	40.4	40.4	40.4
2023-04-29 18:19	41.4	41.4	41.4	41.3	41.3	41.3	41.3	41.3	41.3
2023-04-29 18:20	39	39	39	38.9	38.9	38.9	38.9	38.9	38.9
2023-04-29 18:21	39.2	39.2	39.2	39.1	39.1	39.1	39.1	39.1	39.1
2023-04-29 18:22	45.7	45.7	45.7	45.6	45.6	45.6	45.6	45.6	45.6
2023-04-29 18:23	41.6	41.6	41.6	41.5	41.5	41.5	41.5	41.5	41.5
2023-04-29 18:24	37.7	37.7	37.7	37.6	37.6	37.6	37.6	37.6	37.6
2023-04-29 18:25	42.5	42.5	42.5	42.4	42.4	42.4	42.4	42.4	42.4
2023-04-29 18:26	42.9	42.9	42.9	42.8	42.8	42.8	42.8	42.8	42.8
2023-04-29 18:27	39.6	39.6	39.6	39.5	39.5	39.5	39.5	39.5	39.5
2023-04-29 18:28	39	39	39	38.9	38.9	38.9	38.9	38.9	38.9
2023-04-29 18:29	39	39	39	38.9	38.9	38.9	38.9	38.9	38.9
2023-04-29 18:30	37.3	37.3	37.3	37.2	37.2	37.2	37.2	37.2	37.2
2023-04-29 18:31	41.2	41.2	41.2	41.1	41.1	41.1	41.1	41.1	41.1
2023-04-29 18:32	38.7	38.7	38.7	38.6	38.6	38.6	38.6	38.6	38.6
2023-04-29 18:33	42	42	42	41.9	41.9	41.9	41.9	41.9	41.9
2023-04-29 18:34	38	38	38	37.9	37.9	37.9	37.9	37.9	37.9
2023-04-29 18:35	38.8	38.8	38.8	38.7	38.7	38.7	38.7	38.7	38.7
2023-04-29 18:36	41.2	41.2	41.2	41.1	41.1	41.1	41.1	41.1	41.1
2023-04-29 18:37	37.7	37.7	37.7	37.6	37.6	37.6	37.6	37.6	37.6
2023-04-29 18:38	37.8	37.8	37.8	37.7	37.7	37.7	37.7	37.7	37.7
2023-04-29 18:39	36.6	36.6	36.6	36.5	36.5	36.5	36.5	36.5	36.5
2023-04-29 18:40	37.8	37.8	37.8	37.7	37.7	37.7	37.7	37.7	37.7
2023-04-29 18:41	38.9	38.9	38.9	38.8	38.8	38.8	38.8	38.8	38.8
2023-04-29 18:42	40	40	40	39.9	39.9	39.9	39.9	39.9	39.9
2023-04-29 18:43	38.3	38.3	38.3	38.2	38.2	38.2	38.2	38.2	38.2
2023-04-29 18:44	41.8	41.8	41.8	41.7	41.7	41.7	41.7	41.7	41.7
2023-04-29 18:45	37.1	37.1	37.1	37	37	37	37	37	37
2023-04-29 18:46	41.1	41.1	41.1	41	41	41	41	41	41
2023-04-29 18:47	39.7	39.7	39.7	39.6	39.6	39.6	39.6	39.6	39.6
2023-04-29 18:48	40.2	40.2	40.2	40.1	40.1	40.1	40.1	40.1	40.1
2023-04-29 18:49	37.2	37.2	37.2	37.1	37.1	37.1	37.1	37.1	37.1
2023-04-29 18:50	38.6	38.6	38.6	38.5	38.5	38.5	38.5	38.5	38.5
2023-04-29 18:51	44.2	44.2	44.2	44.1	44.1	44.1	44.1	44.1	44.1
2023-04-29 18:52	39.3	39.3	39.3	39.2	39.2	39.2	39.2	39.2	39.2
2023-04-29 18:53	38.3	38.3	38.3	38.2	38.2	38.2	38.2	38.2	38.2
2023-04-29 18:54	37.2	37.2	37.2	37.1	37.1	37.1	37.1	37.1	37.1
2023-04-29 18:55	39.3	39.3	39.3	39.2	39.2	39.2	39.2	39.2	39.2
2023-04-29 18:56	38.4	38.4	38.4	38.3	38.3	38.3	38.3	38.3	38.3
2023-04-29 18:57	46.3	46.3	46.3	46.2	46.2	46.2	46.2	46.2	46.2
2023-04-29 18:58	48.1	48.1	48.1	48	48	48	48	48	48
2023-04-29 18:59	39.3	39.3	39.3	39.2	39.2	39.2	39.2	39.2	39.2
2023-04-29 19:00	43.3	43.3	43.3	43.2	43.2	43.2	43.2	43.2	43.2
2023-04-29 19:01	39.5	39.5	39.5	39.4	39.4	39.4	39.4	39.4	39.4
2023-04-29 19:02	39.4	39.4	39.4	39.3	39.3	39.3	39.3	39.3	39.3

2023-04-29 19:03	40.9	40.9	40.9	40.8	40.8	40.8	40.8	40.8	40.8
2023-04-29 19:04	40.8	40.8	40.8	40.7	40.7	40.7	40.7	40.7	40.7
2023-04-29 19:05	39.4	39.4	39.4	39.3	39.3	39.3	39.3	39.3	39.3
2023-04-29 19:06	41.3	41.3	41.3	41.2	41.2	41.2	41.2	41.2	41.2
2023-04-29 19:07	41.4	41.4	41.4	41.3	41.3	41.3	41.3	41.3	41.3
2023-04-29 19:08	42.4	42.4	42.4	42.3	42.3	42.3	42.3	42.3	42.3
2023-04-29 19:09	37.4	37.4	37.4	37.3	37.3	37.3	37.3	37.3	37.3
2023-04-29 19:10	40.4	40.4	40.4	40.3	40.3	40.3	40.3	40.3	40.3
2023-04-29 19:11	38.4	38.4	38.4	38.3	38.3	38.3	38.3	38.3	38.3
2023-04-29 19:12	38.7	38.7	38.7	38.6	38.6	38.6	38.6	38.6	38.6
2023-04-29 19:13	41.2	41.2	41.2	41.1	41.1	41.1	41.1	41.1	41.1
2023-04-29 19:14	38.3	38.3	38.3	38.2	38.2	38.2	38.2	38.2	38.2
2023-04-29 19:15	39.5	39.5	39.5	39.4	39.4	39.4	39.4	39.4	39.4
2023-04-29 19:16	40.5	40.5	40.5	40.4	40.4	40.4	40.4	40.4	40.4
2023-04-29 19:17	38.7	38.7	38.7	38.6	38.6	38.6	38.6	38.6	38.6
2023-04-29 19:18	39	39	39	38.9	38.9	38.9	38.9	38.9	38.9
2023-04-29 19:19	39.7	39.7	39.7	39.6	39.6	39.6	39.6	39.6	39.6
2023-04-29 19:20	35.7	35.7	35.7	35.6	35.6	35.6	35.6	35.6	35.6
2023-04-29 19:21	39.4	39.4	39.4	39.3	39.3	39.3	39.3	39.3	39.3
2023-04-29 19:22	37.8	37.8	37.8	37.7	37.7	37.7	37.7	37.7	37.7
2023-04-29 19:23	43.5	43.5	43.5	43.4	43.4	43.4	43.4	43.4	43.4
2023-04-29 19:24	37.9	37.9	37.9	37.8	37.8	37.8	37.8	37.8	37.8
2023-04-29 19:25	36.8	36.8	36.8	36.7	36.7	36.7	36.7	36.7	36.7
2023-04-29 19:26	42.9	42.9	42.9	42.8	42.8	42.8	42.8	42.8	42.8
2023-04-29 19:27	45.8	45.8	45.8	45.7	45.7	45.7	45.7	45.7	45.7
2023-04-29 19:28	39.6	39.6	39.6	39.5	39.5	39.5	39.5	39.5	39.5
2023-04-29 19:29	40.9	40.9	40.9	40.8	40.8	40.8	40.8	40.8	40.8
2023-04-29 19:30	41.3	41.3	41.3	41.2	41.2	41.2	41.2	41.2	41.2
2023-04-29 19:31	43.1	43.1	43.1	43	43	43	43	43	43
2023-04-29 19:32	42.8	42.8	42.8	42.7	42.7	42.7	42.7	42.7	42.7
2023-04-29 19:33	42	42	42	41.9	41.9	41.9	41.9	41.9	41.9
2023-04-29 19:34	43.6	43.6	43.6	43.5	43.5	43.5	43.5	43.5	43.5
2023-04-29 19:35	39.7	39.7	39.7	39.6	39.6	39.6	39.6	39.6	39.6
2023-04-29 19:36	44.8	44.8	44.8	44.7	44.7	44.7	44.7	44.7	44.7
2023-04-29 19:37	41.9	41.9	41.9	41.8	41.8	41.8	41.8	41.8	41.8
2023-04-29 19:38	38.6	38.6	38.6	38.5	38.5	38.5	38.5	38.5	38.5
2023-04-29 19:39	37	37	37	36.9	36.9	36.9	36.9	36.9	36.9
2023-04-29 19:40	40.5	40.5	40.5	40.4	40.4	40.4	40.4	40.4	40.4
2023-04-29 19:41	41.9	41.9	41.9	41.8	41.8	41.8	41.8	41.8	41.8
2023-04-29 19:42	39.5	39.5	39.5	39.4	39.4	39.4	39.4	39.4	39.4
2023-04-29 19:43	40.8	40.8	40.8	40.7	40.7	40.7	40.7	40.7	40.7
2023-04-29 19:44	43.6	43.6	43.6	43.5	43.5	43.5	43.5	43.5	43.5
2023-04-29 19:45	47.7	47.7	47.7	47.6	47.6	47.6	47.6	47.6	47.6
2023-04-29 19:46	44.6	44.6	44.6	44.5	44.5	44.5	44.5	44.5	44.5
2023-04-29 19:47	39.7	39.7	39.7	39.6	39.6	39.6	39.6	39.6	39.6
2023-04-29 19:48	44.1	44.1	44.1	44	44	44	44	44	44
2023-04-29 19:49	41.8	41.8	41.8	41.7	41.7	41.7	41.7	41.7	41.7
2023-04-29 19:50	42.2	42.2	42.2	42.1	42.1	42.1	42.1	42.1	42.1
2023-04-29 19:51	41.7	41.7	41.7	41.6	41.6	41.6	41.6	41.6	41.6
2023-04-29 19:52	41	41	41	40.9	40.9	40.9	40.9	40.9	40.9

2023-04-29 19:53	41.2	41.2	41.2	41.1	41.1	41.1	41.1	41.1	41.1
2023-04-29 19:54	40.9	40.9	40.9	40.8	40.8	40.8	40.8	40.8	40.8
2023-04-29 19:55	40.8	40.8	40.8	40.7	40.7	40.7	40.7	40.7	40.7
2023-04-29 19:56	40.3	40.3	40.3	40.2	40.2	40.2	40.2	40.2	40.2
2023-04-29 19:57	43.1	43.1	43.1	43	43	43	43	43	43
2023-04-29 19:58	42.9	42.9	42.9	42.8	42.8	42.8	42.8	42.8	42.8
2023-04-29 19:59	45.1	45.1	45.1	45	45	45	45	45	45
2023-04-29 20:00	44.7	44.7	44.7	44.6	44.6	44.6	44.6	44.6	44.6
2023-04-29 20:01	44.8	44.8	44.8	44.7	44.7	44.7	44.7	44.7	44.7
2023-04-29 20:02	43.4	43.4	43.4	43.3	43.3	43.3	43.3	43.3	43.3
2023-04-29 20:03	44.5	44.5	44.5	44.4	44.4	44.4	44.4	44.4	44.4
2023-04-29 20:04	43.4	43.4	43.4	43.3	43.3	43.3	43.3	43.3	43.3
2023-04-29 20:05	43.7	43.7	43.7	43.6	43.6	43.6	43.6	43.6	43.6
2023-04-29 20:06	45.4	45.4	45.4	45.3	45.3	45.3	45.3	45.3	45.3
2023-04-29 20:07	48.1	48.1	48.1	48	48	48	48	48	48
2023-04-29 20:08	48.7	48.7	48.7	48.6	48.6	48.6	48.6	48.6	48.6
2023-04-29 20:09	45.4	45.4	45.4	45.3	45.3	45.3	45.3	45.3	45.3
2023-04-29 20:10	44.9	44.9	44.9	44.8	44.8	44.8	44.8	44.8	44.8
2023-04-29 20:11	45.3	45.3	45.3	45.2	45.2	45.2	45.2	45.2	45.2
2023-04-29 20:12	37	37	37	36.9	36.9	36.9	36.9	36.9	36.9
2023-04-29 20:13	37.6	37.6	37.6	37.5	37.5	37.5	37.5	37.5	37.5
2023-04-29 20:14	40.7	40.7	40.7	40.6	40.6	40.6	40.6	40.6	40.6
2023-04-29 20:15	39.9	39.9	39.9	39.8	39.8	39.8	39.8	39.8	39.8
2023-04-29 20:16	37	37	37	36.9	36.9	36.9	36.9	36.9	36.9
2023-04-29 20:17	38.1	38.1	38.1	38	38	38	38	38	38
2023-04-29 20:18	44	44	44	43.9	43.9	43.9	43.9	43.9	43.9
2023-04-29 20:19	40.7	40.7	40.7	40.6	40.6	40.6	40.6	40.6	40.6
2023-04-29 20:20	40	40	40	39.9	39.9	39.9	39.9	39.9	39.9
2023-04-29 20:21	41.9	41.9	41.9	41.8	41.8	41.8	41.8	41.8	41.8
2023-04-29 20:22	40.5	40.5	40.5	40.4	40.4	40.4	40.4	40.4	40.4
2023-04-29 20:23	44.8	44.8	44.8	44.7	44.7	44.7	44.7	44.7	44.7
2023-04-29 20:24	38.6	38.6	38.6	38.5	38.5	38.5	38.5	38.5	38.5
2023-04-29 20:25	39.2	39.2	39.2	39.1	39.1	39.1	39.1	39.1	39.1
2023-04-29 20:26	36.1	36.1	36.1	36	36	36	36	36	36
2023-04-29 20:27	37.5	37.5	37.5	37.4	37.4	37.4	37.4	37.4	37.4
2023-04-29 20:28	33	33	33	32.9	32.9	32.9	32.9	32.9	32.9
2023-04-29 20:29	40.7	40.7	40.7	40.6	40.6	40.6	40.6	40.6	40.6
2023-04-29 20:30	35.3	35.3	35.3	35.2	35.2	35.2	35.2	35.2	35.2
2023-04-29 20:31	35.5	35.5	35.5	35.4	35.4	35.4	35.4	35.4	35.4
2023-04-29 20:32	35.8	35.8	35.8	35.7	35.7	35.7	35.7	35.7	35.7
2023-04-29 20:33	34.4	34.4	34.4	34.3	34.3	34.3	34.3	34.3	34.3
2023-04-29 20:34	43.6	43.6	43.6	43.5	43.5	43.5	43.5	43.5	43.5
2023-04-29 20:35	38.7	38.7	38.7	38.6	38.6	38.6	38.6	38.6	38.6
2023-04-29 20:36	35	35	35	34.9	34.9	34.9	34.9	34.9	34.9
2023-04-29 20:37	36.7	36.7	36.7	36.6	36.6	36.6	36.6	36.6	36.6
2023-04-29 20:38	36.1	36.1	36.1	36	36	36	36	36	36
2023-04-29 20:39	37.2	37.2	37.2	37.1	37.1	37.1	37.1	37.1	37.1
2023-04-29 20:40	35.8	35.8	35.8	35.7	35.7	35.7	35.7	35.7	35.7
2023-04-29 20:41	36.3	36.3	36.3	36.2	36.2	36.2	36.2	36.2	36.2
2023-04-29 20:42	34.9	34.9	34.9	34.8	34.8	34.8	34.8	34.8	34.8

2023-04-29 20:43	39.8	39.8	39.8	39.7	39.7	39.7	39.7	39.7	39.7
2023-04-29 20:44	34	34	34	33.9	33.9	33.9	33.9	33.9	33.9
2023-04-29 20:45	36.2	36.2	36.2	36.1	36.1	36.1	36.1	36.1	36.1
2023-04-29 20:46	41.3	41.3	41.3	41.2	41.2	41.2	41.2	41.2	41.2
2023-04-29 20:47	37.7	37.7	37.7	37.6	37.6	37.6	37.6	37.6	37.6
2023-04-29 20:48	38.5	38.5	38.5	38.4	38.4	38.4	38.4	38.4	38.4
2023-04-29 20:49	36.5	36.5	36.5	36.4	36.4	36.4	36.4	36.4	36.4
2023-04-29 20:50	41.5	41.5	41.5	41.4	41.4	41.4	41.4	41.4	41.4
2023-04-29 20:51	47.9	47.9	47.9	47.8	47.8	47.8	47.8	47.8	47.8
2023-04-29 20:52	34.2	34.2	34.2	34.1	34.1	34.1	34.1	34.1	34.1
2023-04-29 20:53	36.6	36.6	36.6	36.5	36.5	36.5	36.5	36.5	36.5
2023-04-29 20:54	37.8	37.8	37.8	37.7	37.7	37.7	37.7	37.7	37.7
2023-04-29 20:55	35.8	35.8	35.8	35.7	35.7	35.7	35.7	35.7	35.7
2023-04-29 20:56	37.7	37.7	37.7	37.6	37.6	37.6	37.6	37.6	37.6
2023-04-29 20:57	36.1	36.1	36.1	36	36	36	36	36	36
2023-04-29 20:58	41.2	41.2	41.2	41.1	41.1	41.1	41.1	41.1	41.1
2023-04-29 20:59	39	39	39	38.9	38.9	38.9	38.9	38.9	38.9
2023-04-29 21:00	34.2	34.2	34.2	34.1	34.1	34.1	34.1	34.1	34.1
2023-04-29 21:01	37.6	37.6	37.6	37.5	37.5	37.5	37.5	37.5	37.5
2023-04-29 21:02	36.8	36.8	36.8	36.7	36.7	36.7	36.7	36.7	36.7
2023-04-29 21:03	38.9	38.9	38.9	38.8	38.8	38.8	38.8	38.8	38.8
2023-04-29 21:04	36.2	36.2	36.2	36.1	36.1	36.1	36.1	36.1	36.1
2023-04-29 21:05	39.1	39.1	39.1	39	39	39	39	39	39
2023-04-29 21:06	36.8	36.8	36.8	36.7	36.7	36.7	36.7	36.7	36.7
2023-04-29 21:07	37	37	37	36.9	36.9	36.9	36.9	36.9	36.9
2023-04-29 21:08	35.6	35.6	35.6	35.5	35.5	35.5	35.5	35.5	35.5
2023-04-29 21:09	37.1	37.1	37.1	37	37	37	37	37	37
2023-04-29 21:10	37.5	37.5	37.5	37.4	37.4	37.4	37.4	37.4	37.4
2023-04-29 21:11	35	35	35	34.9	34.9	34.9	34.9	34.9	34.9
2023-04-29 21:12	41.2	41.2	41.2	41.1	41.1	41.1	41.1	41.1	41.1
2023-04-29 21:13	36.6	36.6	36.6	36.5	36.5	36.5	36.5	36.5	36.5
2023-04-29 21:14	39	39	39	38.9	38.9	38.9	38.9	38.9	38.9
2023-04-29 21:15	42.1	42.1	42.1	42	42	42	42	42	42
2023-04-29 21:16	40	40	40	39.9	39.9	39.9	39.9	39.9	39.9
2023-04-29 21:17	36.4	36.4	36.4	36.3	36.3	36.3	36.3	36.3	36.3
2023-04-29 21:18	36.6	36.6	36.6	36.5	36.5	36.5	36.5	36.5	36.5
2023-04-29 21:19	36	36	36	35.9	35.9	35.9	35.9	35.9	35.9
2023-04-29 21:20	37.1	37.1	37.1	37	37	37	37	37	37
2023-04-29 21:21	35.1	35.1	35.1	35	35	35	35	35	35
2023-04-29 21:22	37.6	37.6	37.6	37.5	37.5	37.5	37.5	37.5	37.5
2023-04-29 21:23	38.1	38.1	38.1	38	38	38	38	38	38
2023-04-29 21:24	36.3	36.3	36.3	36.2	36.2	36.2	36.2	36.2	36.2
2023-04-29 21:25	36.9	36.9	36.9	36.8	36.8	36.8	36.8	36.8	36.8
2023-04-29 21:26	40	40	40	39.9	39.9	39.9	39.9	39.9	39.9
2023-04-29 21:27	33.2	33.2	33.2	33.1	33.1	33.1	33.1	33.1	33.1
2023-04-29 21:28	36.2	36.2	36.2	36.1	36.1	36.1	36.1	36.1	36.1
2023-04-29 21:29	36.8	36.8	36.8	36.7	36.7	36.7	36.7	36.7	36.7
2023-04-29 21:30	36.6	36.6	36.6	36.5	36.5	36.5	36.5	36.5	36.5
2023-04-29 21:31	35.7	35.7	35.7	35.6	35.6	35.6	35.6	35.6	35.6
2023-04-29 21:32	33.1	33.1	33.1	33	33	33	33	33	33

2023-04-29 21:33	37.7	37.7	37.7	37.6	37.6	37.6	37.6	37.6	37.6
2023-04-29 21:34	37	37	37	36.9	36.9	36.9	36.9	36.9	36.9
2023-04-29 21:35	37.8	37.8	37.8	37.7	37.7	37.7	37.7	37.7	37.7
2023-04-29 21:36	43.1	43.1	43.1	43	43	43	43	43	43
2023-04-29 21:37	37.1	37.1	37.1	37	37	37	37	37	37
2023-04-29 21:38	36.6	36.6	36.6	36.5	36.5	36.5	36.5	36.5	36.5
2023-04-29 21:39	34.3	34.3	34.3	34.2	34.2	34.2	34.2	34.2	34.2
2023-04-29 21:40	36.8	36.8	36.8	36.7	36.7	36.7	36.7	36.7	36.7
2023-04-29 21:41	36.5	36.5	36.5	36.4	36.4	36.4	36.4	36.4	36.4
2023-04-29 21:42	37.3	37.3	37.3	37.2	37.2	37.2	37.2	37.2	37.2
2023-04-29 21:43	32.1	32.1	32.1	32	32	32	32	32	32
2023-04-29 21:44	38.4	38.4	38.4	38.3	38.3	38.3	38.3	38.3	38.3
2023-04-29 21:45	38.5	38.5	38.5	38.4	38.4	38.4	38.4	38.4	38.4
2023-04-29 21:46	38.5	38.5	38.5	38.4	38.4	38.4	38.4	38.4	38.4
2023-04-29 21:47	35.4	35.4	35.4	35.3	35.3	35.3	35.3	35.3	35.3
2023-04-29 21:48	36.4	36.4	36.4	36.3	36.3	36.3	36.3	36.3	36.3
2023-04-29 21:49	36.4	36.4	36.4	36.3	36.3	36.3	36.3	36.3	36.3
2023-04-29 21:50	34	34	34	33.9	33.9	33.9	33.9	33.9	33.9
2023-04-29 21:51	39.3	39.3	39.3	39.2	39.2	39.2	39.2	39.2	39.2
2023-04-29 21:52	37	37	37	36.9	36.9	36.9	36.9	36.9	36.9
2023-04-29 21:53	42.4	42.4	42.4	42.3	42.3	42.3	42.3	42.3	42.3
2023-04-29 21:54	39	39	39	38.9	38.9	38.9	38.9	38.9	38.9
2023-04-29 21:55	36	36	36	35.9	35.9	35.9	35.9	35.9	35.9
2023-04-29 21:56	36.8	36.8	36.8	36.7	36.7	36.7	36.7	36.7	36.7
2023-04-29 21:57	32	32	32	31.9	31.9	31.9	31.9	31.9	31.9
2023-04-29 21:58	39.3	39.3	39.3	39.2	39.2	39.2	39.2	39.2	39.2
2023-04-29 21:59	38.4	38.4	38.4	38.3	38.3	38.3	38.3	38.3	38.3
2023-04-29 22:00	38.9	38.9	38.9	38.8	38.8	38.8	38.8	38.8	38.8
2023-04-29 22:01	34.7	34.7	34.7	34.6	34.6	34.6	34.6	34.6	34.6
2023-04-29 22:02	34.8	34.8	34.8	34.7	34.7	34.7	34.7	34.7	34.7
2023-04-29 22:03	35.4	35.4	35.4	35.3	35.3	35.3	35.3	35.3	35.3
2023-04-29 22:04	37.2	37.2	37.2	37.1	37.1	37.1	37.1	37.1	37.1
2023-04-29 22:05	37.5	37.5	37.5	37.4	37.4	37.4	37.4	37.4	37.4
2023-04-29 22:06	35.6	35.6	35.6	35.5	35.5	35.5	35.5	35.5	35.5
2023-04-29 22:07	34.7	34.7	34.7	34.6	34.6	34.6	34.6	34.6	34.6
2023-04-29 22:08	44.7	44.7	44.7	44.6	44.6	44.6	44.6	44.6	44.6
2023-04-29 22:09	38.6	38.6	38.6	38.5	38.5	38.5	38.5	38.5	38.5
2023-04-29 22:10	39.3	39.3	39.3	39.2	39.2	39.2	39.2	39.2	39.2
2023-04-29 22:11	35.8	35.8	35.8	35.7	35.7	35.7	35.7	35.7	35.7
2023-04-29 22:12	35.8	35.8	35.8	35.7	35.7	35.7	35.7	35.7	35.7
2023-04-29 22:13	34.9	34.9	34.9	34.8	34.8	34.8	34.8	34.8	34.8
2023-04-29 22:14	36.3	36.3	36.3	36.2	36.2	36.2	36.2	36.2	36.2
2023-04-29 22:15	36.5	36.5	36.5	36.4	36.4	36.4	36.4	36.4	36.4
2023-04-29 22:16	33.3	33.3	33.3	33.2	33.2	33.2	33.2	33.2	33.2
2023-04-29 22:17	38.4	38.4	38.4	38.3	38.3	38.3	38.3	38.3	38.3
2023-04-29 22:18	41.9	41.9	41.9	41.8	41.8	41.8	41.8	41.8	41.8
2023-04-29 22:19	33.4	33.4	33.4	33.3	33.3	33.3	33.3	33.3	33.3
2023-04-29 22:20	36.5	36.5	36.5	36.4	36.4	36.4	36.4	36.4	36.4
2023-04-29 22:21	40	40	40	39.9	39.9	39.9	39.9	39.9	39.9
2023-04-29 22:22	35.8	35.8	35.8	35.7	35.7	35.7	35.7	35.7	35.7

2023-04-29 22:23	31.6	31.6	31.6	31.5	31.5	31.5	31.5	31.5	31.5
2023-04-29 22:24	36.7	36.7	36.7	36.6	36.6	36.6	36.6	36.6	36.6
2023-04-29 22:25	39.5	39.5	39.5	39.4	39.4	39.4	39.4	39.4	39.4
2023-04-29 22:26	37.6	37.6	37.6	37.5	37.5	37.5	37.5	37.5	37.5
2023-04-29 22:27	39.4	39.4	39.4	39.3	39.3	39.3	39.3	39.3	39.3
2023-04-29 22:28	37	37	37	36.9	36.9	36.9	36.9	36.9	36.9
2023-04-29 22:29	35.9	35.9	35.9	35.8	35.8	35.8	35.8	35.8	35.8
2023-04-29 22:30	36.3	36.3	36.3	36.2	36.2	36.2	36.2	36.2	36.2
2023-04-29 22:31	37.9	37.9	37.9	37.8	37.8	37.8	37.8	37.8	37.8
2023-04-29 22:32	36.1	36.1	36.1	36	36	36	36	36	36
2023-04-29 22:33	31.8	31.8	31.8	31.7	31.7	31.7	31.7	31.7	31.7
2023-04-29 22:34	37	37	37	36.9	36.9	36.9	36.9	36.9	36.9
2023-04-29 22:35	37.5	37.5	37.5	37.4	37.4	37.4	37.4	37.4	37.4
2023-04-29 22:36	37.4	37.4	37.4	37.3	37.3	37.3	37.3	37.3	37.3
2023-04-29 22:37	40.8	40.8	40.8	40.7	40.7	40.7	40.7	40.7	40.7
2023-04-29 22:38	34.8	34.8	34.8	34.7	34.7	34.7	34.7	34.7	34.7
2023-04-29 22:39	37.8	37.8	37.8	37.7	37.7	37.7	37.7	37.7	37.7
2023-04-29 22:40	35	35	35	34.9	34.9	34.9	34.9	34.9	34.9
2023-04-29 22:41	35.1	35.1	35.1	35	35	35	35	35	35
2023-04-29 22:42	36.2	36.2	36.2	36.1	36.1	36.1	36.1	36.1	36.1
2023-04-29 22:43	33.2	33.2	33.2	33.1	33.1	33.1	33.1	33.1	33.1
2023-04-29 22:44	32.5	32.5	32.5	32.4	32.4	32.4	32.4	32.4	32.4
2023-04-29 22:45	37.1	37.1	37.1	37	37	37	37	37	37
2023-04-29 22:46	34.1	34.1	34.1	34	34	34	34	34	34
2023-04-29 22:47	36.9	36.9	36.9	36.8	36.8	36.8	36.8	36.8	36.8
2023-04-29 22:48	33.7	33.7	33.7	33.6	33.6	33.6	33.6	33.6	33.6
2023-04-29 22:49	37.2	37.2	37.2	37.1	37.1	37.1	37.1	37.1	37.1
2023-04-29 22:50	36.8	36.8	36.8	36.7	36.7	36.7	36.7	36.7	36.7
2023-04-29 22:51	34.4	34.4	34.4	34.3	34.3	34.3	34.3	34.3	34.3
2023-04-29 22:52	34	34	34	33.9	33.9	33.9	33.9	33.9	33.9
2023-04-29 22:53	38.2	38.2	38.2	38.1	38.1	38.1	38.1	38.1	38.1
2023-04-29 22:54	34.9	34.9	34.9	34.8	34.8	34.8	34.8	34.8	34.8
2023-04-29 22:55	37.2	37.2	37.2	37.1	37.1	37.1	37.1	37.1	37.1
2023-04-29 22:56	38.3	38.3	38.3	38.2	38.2	38.2	38.2	38.2	38.2
2023-04-29 22:57	39.6	39.6	39.6	39.5	39.5	39.5	39.5	39.5	39.5
2023-04-29 22:58	36.5	36.5	36.5	36.4	36.4	36.4	36.4	36.4	36.4
2023-04-29 22:59	35.7	35.7	35.7	35.6	35.6	35.6	35.6	35.6	35.6
2023-04-29 23:00	37.5	37.5	37.5	37.4	37.4	37.4	37.4	37.4	37.4
2023-04-29 23:01	33.9	33.9	33.9	33.8	33.8	33.8	33.8	33.8	33.8
2023-04-29 23:02	37.2	37.2	37.2	37.1	37.1	37.1	37.1	37.1	37.1
2023-04-29 23:03	34.3	34.3	34.3	34.2	34.2	34.2	34.2	34.2	34.2
2023-04-29 23:04	37.3	37.3	37.3	37.2	37.2	37.2	37.2	37.2	37.2
2023-04-29 23:05	36.5	36.5	36.5	36.4	36.4	36.4	36.4	36.4	36.4
2023-04-29 23:06	36.7	36.7	36.7	36.6	36.6	36.6	36.6	36.6	36.6
2023-04-29 23:07	33.9	33.9	33.9	33.8	33.8	33.8	33.8	33.8	33.8
2023-04-29 23:08	37.2	37.2	37.2	37.1	37.1	37.1	37.1	37.1	37.1
2023-04-29 23:09	36.7	36.7	36.7	36.6	36.6	36.6	36.6	36.6	36.6
2023-04-29 23:10	34.7	34.7	34.7	34.6	34.6	34.6	34.6	34.6	34.6
2023-04-29 23:11	35.6	35.6	35.6	35.5	35.5	35.5	35.5	35.5	35.5
2023-04-29 23:12	34.9	34.9	34.9	34.8	34.8	34.8	34.8	34.8	34.8

2023-04-29 23:13	35.7	35.7	35.7	35.6	35.6	35.6	35.6	35.6	35.6
2023-04-29 23:14	38.4	38.4	38.4	38.3	38.3	38.3	38.3	38.3	38.3
2023-04-29 23:15	37.1	37.1	37.1	37	37	37	37	37	37
2023-04-29 23:16	35.3	35.3	35.3	35.2	35.2	35.2	35.2	35.2	35.2
2023-04-29 23:17	36.7	36.7	36.7	36.6	36.6	36.6	36.6	36.6	36.6
2023-04-29 23:18	40	40	40	39.9	39.9	39.9	39.9	39.9	39.9
2023-04-29 23:19	38.1	38.1	38.1	38	38	38	38	38	38
2023-04-29 23:20	35	35	35	34.9	34.9	34.9	34.9	34.9	34.9
2023-04-29 23:21	37.9	37.9	37.9	37.8	37.8	37.8	37.8	37.8	37.8
2023-04-29 23:22	35.7	35.7	35.7	35.6	35.6	35.6	35.6	35.6	35.6
2023-04-29 23:23	38.3	38.3	38.3	38.2	38.2	38.2	38.2	38.2	38.2
2023-04-29 23:24	41.5	41.5	41.5	41.4	41.4	41.4	41.4	41.4	41.4
2023-04-29 23:25	41.2	41.2	41.2	41.1	41.1	41.1	41.1	41.1	41.1
2023-04-29 23:26	38.2	38.2	38.2	38.1	38.1	38.1	38.1	38.1	38.1
2023-04-29 23:27	38.6	38.6	38.6	38.5	38.5	38.5	38.5	38.5	38.5
2023-04-29 23:28	37.3	37.3	37.3	37.2	37.2	37.2	37.2	37.2	37.2
2023-04-29 23:29	36.3	36.3	36.3	36.2	36.2	36.2	36.2	36.2	36.2
2023-04-29 23:30	32.5	32.5	32.5	32.4	32.4	32.4	32.4	32.4	32.4
2023-04-29 23:31	35.8	35.8	35.8	35.7	35.7	35.7	35.7	35.7	35.7
2023-04-29 23:32	36.3	36.3	36.3	36.2	36.2	36.2	36.2	36.2	36.2
2023-04-29 23:33	37.2	37.2	37.2	37.1	37.1	37.1	37.1	37.1	37.1
2023-04-29 23:34	38.4	38.4	38.4	38.3	38.3	38.3	38.3	38.3	38.3
2023-04-29 23:35	36.1	36.1	36.1	36	36	36	36	36	36
2023-04-29 23:36	55.2	55.2	55.2	55.1	55.1	55.1	55.1	55.1	55.1
2023-04-29 23:37	35.4	35.4	35.4	35.3	35.3	35.3	35.3	35.3	35.3
2023-04-29 23:38	35.1	35.1	35.1	35	35	35	35	35	35
2023-04-29 23:39	40.1	40.1	40.1	40	40	40	40	40	40
2023-04-29 23:40	38	38	38	37.9	37.9	37.9	37.9	37.9	37.9
2023-04-29 23:41	36.9	36.9	36.9	36.8	36.8	36.8	36.8	36.8	36.8
2023-04-29 23:42	39.1	39.1	39.1	39	39	39	39	39	39
2023-04-29 23:43	34.7	34.7	34.7	34.6	34.6	34.6	34.6	34.6	34.6
2023-04-29 23:44	48.5	48.5	48.5	48.4	48.4	48.4	48.4	48.4	48.4
2023-04-29 23:45	37	37	37	36.9	36.9	36.9	36.9	36.9	36.9
2023-04-29 23:46	36.8	36.8	36.8	36.7	36.7	36.7	36.7	36.7	36.7
2023-04-29 23:47	38.3	38.3	38.3	38.2	38.2	38.2	38.2	38.2	38.2
2023-04-29 23:48	36.4	36.4	36.4	36.3	36.3	36.3	36.3	36.3	36.3
2023-04-29 23:49	39.7	39.7	39.7	39.6	39.6	39.6	39.6	39.6	39.6
2023-04-29 23:50	36.4	36.4	36.4	36.3	36.3	36.3	36.3	36.3	36.3
2023-04-29 23:51	36.5	36.5	36.5	36.4	36.4	36.4	36.4	36.4	36.4
2023-04-29 23:52	38.4	38.4	38.4	38.3	38.3	38.3	38.3	38.3	38.3
2023-04-29 23:53	35.6	35.6	35.6	35.5	35.5	35.5	35.5	35.5	35.5
2023-04-29 23:54	37.7	37.7	37.7	37.6	37.6	37.6	37.6	37.6	37.6
2023-04-29 23:55	36.6	36.6	36.6	36.5	36.5	36.5	36.5	36.5	36.5
2023-04-29 23:56	37	37	37	36.9	36.9	36.9	36.9	36.9	36.9
2023-04-29 23:57	40.5	40.5	40.5	40.4	40.4	40.4	40.4	40.4	40.4
2023-04-29 23:58	38.5	38.5	38.5	38.4	38.4	38.4	38.4	38.4	38.4
2023-04-29 23:59	38.4	38.4	38.4	38.3	38.3	38.3	38.3	38.3	38.3
2023-04-30 00:00	36.7	36.7	36.7	36.6	36.6	36.6	36.6	36.6	36.6
2023-04-30 00:01	33.5	33.5	33.5	33.4	33.4	33.4	33.4	33.4	33.4
2023-04-30 00:02	35.3	35.3	35.3	35.2	35.2	35.2	35.2	35.2	35.2

2023-04-30 00:03	37.6	37.6	37.6	37.5	37.5	37.5	37.5	37.5	37.5
2023-04-30 00:04	34.6	34.6	34.6	34.5	34.5	34.5	34.5	34.5	34.5
2023-04-30 00:05	36.8	36.8	36.8	36.7	36.7	36.7	36.7	36.7	36.7
2023-04-30 00:06	35.2	35.2	35.2	35.1	35.1	35.1	35.1	35.1	35.1
2023-04-30 00:07	35.8	35.8	35.8	35.7	35.7	35.7	35.7	35.7	35.7
2023-04-30 00:08	37.4	37.4	37.4	37.3	37.3	37.3	37.3	37.3	37.3
2023-04-30 00:09	38.5	38.5	38.5	38.4	38.4	38.4	38.4	38.4	38.4
2023-04-30 00:10	39.2	39.2	39.2	39.1	39.1	39.1	39.1	39.1	39.1
2023-04-30 00:11	38.5	38.5	38.5	38.4	38.4	38.4	38.4	38.4	38.4
2023-04-30 00:12	37.9	37.9	37.9	37.8	37.8	37.8	37.8	37.8	37.8
2023-04-30 00:13	37.6	37.6	37.6	37.5	37.5	37.5	37.5	37.5	37.5
2023-04-30 00:14	35.9	35.9	35.9	35.8	35.8	35.8	35.8	35.8	35.8
2023-04-30 00:15	36.2	36.2	36.2	36.1	36.1	36.1	36.1	36.1	36.1
2023-04-30 00:16	38.6	38.6	38.6	38.5	38.5	38.5	38.5	38.5	38.5
2023-04-30 00:17	37.8	37.8	37.8	37.7	37.7	37.7	37.7	37.7	37.7
2023-04-30 00:18	39.2	39.2	39.2	39.1	39.1	39.1	39.1	39.1	39.1
2023-04-30 00:19	37.1	37.1	37.1	37	37	37	37	37	37
2023-04-30 00:20	37.7	37.7	37.7	37.6	37.6	37.6	37.6	37.6	37.6
2023-04-30 00:21	39.2	39.2	39.2	39.1	39.1	39.1	39.1	39.1	39.1
2023-04-30 00:22	37.4	37.4	37.4	37.3	37.3	37.3	37.3	37.3	37.3
2023-04-30 00:23	36.6	36.6	36.6	36.5	36.5	36.5	36.5	36.5	36.5
2023-04-30 00:24	37.7	37.7	37.7	37.6	37.6	37.6	37.6	37.6	37.6
2023-04-30 00:25	38	38	38	37.9	37.9	37.9	37.9	37.9	37.9
2023-04-30 00:26	33.4	33.4	33.4	33.3	33.3	33.3	33.3	33.3	33.3
2023-04-30 00:27	38.3	38.3	38.3	38.2	38.2	38.2	38.2	38.2	38.2
2023-04-30 00:28	38	38	38	37.9	37.9	37.9	37.9	37.9	37.9
2023-04-30 00:29	36.7	36.7	36.7	36.6	36.6	36.6	36.6	36.6	36.6
2023-04-30 00:30	36.9	36.9	36.9	36.8	36.8	36.8	36.8	36.8	36.8
2023-04-30 00:31	35.7	35.7	35.7	35.6	35.6	35.6	35.6	35.6	35.6
2023-04-30 00:32	40.4	40.4	40.4	40.3	40.3	40.3	40.3	40.3	40.3
2023-04-30 00:33	44.9	44.9	44.9	44.8	44.8	44.8	44.8	44.8	44.8
2023-04-30 00:34	34.3	34.3	34.3	34.2	34.2	34.2	34.2	34.2	34.2
2023-04-30 00:35	36.8	36.8	36.8	36.7	36.7	36.7	36.7	36.7	36.7
2023-04-30 00:36	37.7	37.7	37.7	37.6	37.6	37.6	37.6	37.6	37.6
2023-04-30 00:37	34	34	34	33.9	33.9	33.9	33.9	33.9	33.9
2023-04-30 00:38	35.2	35.2	35.2	35.1	35.1	35.1	35.1	35.1	35.1
2023-04-30 00:39	37.9	37.9	37.9	37.8	37.8	37.8	37.8	37.8	37.8
2023-04-30 00:40	35.2	35.2	35.2	35.1	35.1	35.1	35.1	35.1	35.1
2023-04-30 00:41	35.5	35.5	35.5	35.4	35.4	35.4	35.4	35.4	35.4
2023-04-30 00:42	35.8	35.8	35.8	35.7	35.7	35.7	35.7	35.7	35.7
2023-04-30 00:43	36.6	36.6	36.6	36.5	36.5	36.5	36.5	36.5	36.5
2023-04-30 00:44	37.5	37.5	37.5	37.4	37.4	37.4	37.4	37.4	37.4
2023-04-30 00:45	36	36	36	35.9	35.9	35.9	35.9	35.9	35.9
2023-04-30 00:46	36.6	36.6	36.6	36.5	36.5	36.5	36.5	36.5	36.5
2023-04-30 00:47	34.6	34.6	34.6	34.5	34.5	34.5	34.5	34.5	34.5
2023-04-30 00:48	38.3	38.3	38.3	38.2	38.2	38.2	38.2	38.2	38.2
2023-04-30 00:49	38.4	38.4	38.4	38.3	38.3	38.3	38.3	38.3	38.3
2023-04-30 00:50	35.5	35.5	35.5	35.4	35.4	35.4	35.4	35.4	35.4
2023-04-30 00:51	34	34	34	33.9	33.9	33.9	33.9	33.9	33.9
2023-04-30 00:52	34.2	34.2	34.2	34.1	34.1	34.1	34.1	34.1	34.1

2023-04-30 00:53	37.8	37.8	37.8	37.7	37.7	37.7	37.7	37.7	37.7
2023-04-30 00:54	35.4	35.4	35.4	35.3	35.3	35.3	35.3	35.3	35.3
2023-04-30 00:55	36.5	36.5	36.5	36.4	36.4	36.4	36.4	36.4	36.4
2023-04-30 00:56	35.6	35.6	35.6	35.5	35.5	35.5	35.5	35.5	35.5
2023-04-30 00:57	38.9	38.9	38.9	38.8	38.8	38.8	38.8	38.8	38.8
2023-04-30 00:58	35.1	35.1	35.1	35	35	35	35	35	35
2023-04-30 00:59	33.7	33.7	33.7	33.6	33.6	33.6	33.6	33.6	33.6
2023-04-30 01:00	34	34	34	33.9	33.9	33.9	33.9	33.9	33.9
2023-04-30 01:01	35	35	35	34.9	34.9	34.9	34.9	34.9	34.9
2023-04-30 01:02	35.5	35.5	35.5	35.4	35.4	35.4	35.4	35.4	35.4
2023-04-30 01:03	49.4	49.4	49.4	49.3	49.3	49.3	49.3	49.3	49.3
2023-04-30 01:04	39.3	39.3	39.3	39.2	39.2	39.2	39.2	39.2	39.2
2023-04-30 01:05	38.2	38.2	38.2	38.1	38.1	38.1	38.1	38.1	38.1
2023-04-30 01:06	35	35	35	34.9	34.9	34.9	34.9	34.9	34.9
2023-04-30 01:07	32	32	32	31.9	31.9	31.9	31.9	31.9	31.9
2023-04-30 01:08	41.9	41.9	41.9	41.8	41.8	41.8	41.8	41.8	41.8
2023-04-30 01:09	38.9	38.9	38.9	38.8	38.8	38.8	38.8	38.8	38.8
2023-04-30 01:10	35.7	35.7	35.7	35.6	35.6	35.6	35.6	35.6	35.6
2023-04-30 01:11	39.6	39.6	39.6	39.5	39.5	39.5	39.5	39.5	39.5
2023-04-30 01:12	36.1	36.1	36.1	36	36	36	36	36	36
2023-04-30 01:13	36.5	36.5	36.5	36.4	36.4	36.4	36.4	36.4	36.4
2023-04-30 01:14	35.1	35.1	35.1	35	35	35	35	35	35
2023-04-30 01:15	36.5	36.5	36.5	36.4	36.4	36.4	36.4	36.4	36.4
2023-04-30 01:16	35.3	35.3	35.3	35.2	35.2	35.2	35.2	35.2	35.2
2023-04-30 01:17	35.8	35.8	35.8	35.7	35.7	35.7	35.7	35.7	35.7
2023-04-30 01:18	35.8	35.8	35.8	35.7	35.7	35.7	35.7	35.7	35.7
2023-04-30 01:19	29.9	29.9	29.9	29.8	29.8	29.8	29.8	29.8	29.8
2023-04-30 01:20	39.1	39.1	39.1	39	39	39	39	39	39
2023-04-30 01:21	35.9	35.9	35.9	35.8	35.8	35.8	35.8	35.8	35.8
2023-04-30 01:22	37	37	37	36.9	36.9	36.9	36.9	36.9	36.9
2023-04-30 01:23	33.8	33.8	33.8	33.7	33.7	33.7	33.7	33.7	33.7
2023-04-30 01:24	34.4	34.4	34.4	34.3	34.3	34.3	34.3	34.3	34.3
2023-04-30 01:25	37.6	37.6	37.6	37.5	37.5	37.5	37.5	37.5	37.5
2023-04-30 01:26	34.1	34.1	34.1	34	34	34	34	34	34
2023-04-30 01:27	34.1	34.1	34.1	34	34	34	34	34	34
2023-04-30 01:28	33.6	33.6	33.6	33.5	33.5	33.5	33.5	33.5	33.5
2023-04-30 01:29	35.5	35.5	35.5	35.4	35.4	35.4	35.4	35.4	35.4
2023-04-30 01:30	34.9	34.9	34.9	34.8	34.8	34.8	34.8	34.8	34.8
2023-04-30 01:31	37.7	37.7	37.7	37.6	37.6	37.6	37.6	37.6	37.6
2023-04-30 01:32	37.1	37.1	37.1	37	37	37	37	37	37
2023-04-30 01:33	40.2	40.2	40.2	40.1	40.1	40.1	40.1	40.1	40.1
2023-04-30 01:34	36.7	36.7	36.7	36.6	36.6	36.6	36.6	36.6	36.6
2023-04-30 01:35	31	31	31	30.9	30.9	30.9	30.9	30.9	30.9
2023-04-30 01:36	37.3	37.3	37.3	37.2	37.2	37.2	37.2	37.2	37.2
2023-04-30 01:37	36.3	36.3	36.3	36.2	36.2	36.2	36.2	36.2	36.2
2023-04-30 01:38	40.9	40.9	40.9	40.8	40.8	40.8	40.8	40.8	40.8
2023-04-30 01:39	45.4	45.4	45.4	45.3	45.3	45.3	45.3	45.3	45.3
2023-04-30 01:40	30.5	30.5	30.5	30.4	30.4	30.4	30.4	30.4	30.4
2023-04-30 01:41	37.8	37.8	37.8	37.7	37.7	37.7	37.7	37.7	37.7
2023-04-30 01:42	32	32	32	31.9	31.9	31.9	31.9	31.9	31.9

2023-04-30 01:43	32.5	32.5	32.5	32.4	32.4	32.4	32.4	32.4	32.4
2023-04-30 01:44	50.6	50.6	50.6	50.5	50.5	50.5	50.5	50.5	50.5
2023-04-30 01:45	38.6	38.6	38.6	38.5	38.5	38.5	38.5	38.5	38.5
2023-04-30 01:46	32.1	32.1	32.1	32	32	32	32	32	32
2023-04-30 01:47	34.1	34.1	34.1	34	34	34	34	34	34
2023-04-30 01:48	41	41	41	40.9	40.9	40.9	40.9	40.9	40.9
2023-04-30 01:49	36.2	36.2	36.2	36.1	36.1	36.1	36.1	36.1	36.1
2023-04-30 01:50	38.5	38.5	38.5	38.4	38.4	38.4	38.4	38.4	38.4
2023-04-30 01:51	43.2	43.2	43.2	43.1	43.1	43.1	43.1	43.1	43.1
2023-04-30 01:52	38.2	38.2	38.2	38.1	38.1	38.1	38.1	38.1	38.1
2023-04-30 01:53	43	43	43	42.9	42.9	42.9	42.9	42.9	42.9
2023-04-30 01:54	36.3	36.3	36.3	36.2	36.2	36.2	36.2	36.2	36.2
2023-04-30 01:55	37.1	37.1	37.1	37	37	37	37	37	37
2023-04-30 01:56	37.6	37.6	37.6	37.5	37.5	37.5	37.5	37.5	37.5
2023-04-30 01:57	36	36	36	35.9	35.9	35.9	35.9	35.9	35.9
2023-04-30 01:58	38.4	38.4	38.4	38.3	38.3	38.3	38.3	38.3	38.3
2023-04-30 01:59	37.9	37.9	37.9	37.8	37.8	37.8	37.8	37.8	37.8
2023-04-30 02:00	39.6	39.6	39.6	39.5	39.5	39.5	39.5	39.5	39.5
2023-04-30 02:01	43.2	43.2	43.2	43.1	43.1	43.1	43.1	43.1	43.1
2023-04-30 02:02	38.9	38.9	38.9	38.8	38.8	38.8	38.8	38.8	38.8
2023-04-30 02:03	34.9	34.9	34.9	34.8	34.8	34.8	34.8	34.8	34.8
2023-04-30 02:04	36.2	36.2	36.2	36.1	36.1	36.1	36.1	36.1	36.1
2023-04-30 02:05	42.1	42.1	42.1	42	42	42	42	42	42
2023-04-30 02:06	34.6	34.6	34.6	34.5	34.5	34.5	34.5	34.5	34.5
2023-04-30 02:07	35.6	35.6	35.6	35.5	35.5	35.5	35.5	35.5	35.5
2023-04-30 02:08	42.6	42.6	42.6	42.5	42.5	42.5	42.5	42.5	42.5
2023-04-30 02:09	41.5	41.5	41.5	41.4	41.4	41.4	41.4	41.4	41.4
2023-04-30 02:10	39.7	39.7	39.7	39.6	39.6	39.6	39.6	39.6	39.6
2023-04-30 02:11	39.7	39.7	39.7	39.6	39.6	39.6	39.6	39.6	39.6
2023-04-30 02:12	42.1	42.1	42.1	42	42	42	42	42	42
2023-04-30 02:13	41	41	41	40.9	40.9	40.9	40.9	40.9	40.9
2023-04-30 02:14	39.9	39.9	39.9	39.8	39.8	39.8	39.8	39.8	39.8
2023-04-30 02:15	40.3	40.3	40.3	40.2	40.2	40.2	40.2	40.2	40.2
2023-04-30 02:16	41.6	41.6	41.6	41.5	41.5	41.5	41.5	41.5	41.5
2023-04-30 02:17	44.5	44.5	44.5	44.4	44.4	44.4	44.4	44.4	44.4
2023-04-30 02:18	44.5	44.5	44.5	44.4	44.4	44.4	44.4	44.4	44.4
2023-04-30 02:19	34.5	34.5	34.5	34.4	34.4	34.4	34.4	34.4	34.4
2023-04-30 02:20	35.2	35.2	35.2	35.1	35.1	35.1	35.1	35.1	35.1
2023-04-30 02:21	38.7	38.7	38.7	38.6	38.6	38.6	38.6	38.6	38.6
2023-04-30 02:22	36.1	36.1	36.1	36	36	36	36	36	36
2023-04-30 02:23	34.2	34.2	34.2	34.1	34.1	34.1	34.1	34.1	34.1
2023-04-30 02:24	36.6	36.6	36.6	36.5	36.5	36.5	36.5	36.5	36.5
2023-04-30 02:25	34.7	34.7	34.7	34.6	34.6	34.6	34.6	34.6	34.6
2023-04-30 02:26	34.4	34.4	34.4	34.3	34.3	34.3	34.3	34.3	34.3
2023-04-30 02:27	39	39	39	38.9	38.9	38.9	38.9	38.9	38.9
2023-04-30 02:28	36.6	36.6	36.6	36.5	36.5	36.5	36.5	36.5	36.5
2023-04-30 02:29	35.2	35.2	35.2	35.1	35.1	35.1	35.1	35.1	35.1
2023-04-30 02:30	33.3	33.3	33.3	33.2	33.2	33.2	33.2	33.2	33.2
2023-04-30 02:31	34.8	34.8	34.8	34.7	34.7	34.7	34.7	34.7	34.7
2023-04-30 02:32	34.3	34.3	34.3	34.2	34.2	34.2	34.2	34.2	34.2

2023-04-30 02:33	32.8	32.8	32.8	32.7	32.7	32.7	32.7	32.7	32.7
2023-04-30 02:34	41.1	41.1	41.1	41	41	41	41	41	41
2023-04-30 02:35	35.8	35.8	35.8	35.7	35.7	35.7	35.7	35.7	35.7
2023-04-30 02:36	32.8	32.8	32.8	32.7	32.7	32.7	32.7	32.7	32.7
2023-04-30 02:37	35.2	35.2	35.2	35.1	35.1	35.1	35.1	35.1	35.1
2023-04-30 02:38	35.6	35.6	35.6	35.5	35.5	35.5	35.5	35.5	35.5
2023-04-30 02:39	35.1	35.1	35.1	35	35	35	35	35	35
2023-04-30 02:40	31.5	31.5	31.5	31.4	31.4	31.4	31.4	31.4	31.4
2023-04-30 02:41	36	36	36	35.9	35.9	35.9	35.9	35.9	35.9
2023-04-30 02:42	37.5	37.5	37.5	37.4	37.4	37.4	37.4	37.4	37.4
2023-04-30 02:43	35.9	35.9	35.9	35.8	35.8	35.8	35.8	35.8	35.8
2023-04-30 02:44	32.9	32.9	32.9	32.8	32.8	32.8	32.8	32.8	32.8
2023-04-30 02:45	36.8	36.8	36.8	36.7	36.7	36.7	36.7	36.7	36.7
2023-04-30 02:46	31.7	31.7	31.7	31.6	31.6	31.6	31.6	31.6	31.6
2023-04-30 02:47	35.3	35.3	35.3	35.2	35.2	35.2	35.2	35.2	35.2
2023-04-30 02:48	35.5	35.5	35.5	35.4	35.4	35.4	35.4	35.4	35.4
2023-04-30 02:49	32.4	32.4	32.4	32.3	32.3	32.3	32.3	32.3	32.3
2023-04-30 02:50	34.4	34.4	34.4	34.3	34.3	34.3	34.3	34.3	34.3
2023-04-30 02:51	28.7	28.7	28.7	28.6	28.6	28.6	28.6	28.6	28.6
2023-04-30 02:52	33.4	33.4	33.4	33.3	33.3	33.3	33.3	33.3	33.3
2023-04-30 02:53	31.8	31.8	31.8	31.7	31.7	31.7	31.7	31.7	31.7
2023-04-30 02:54	36.4	36.4	36.4	36.3	36.3	36.3	36.3	36.3	36.3
2023-04-30 02:55	31.5	31.5	31.5	31.4	31.4	31.4	31.4	31.4	31.4
2023-04-30 02:56	30.2	30.2	30.2	30.1	30.1	30.1	30.1	30.1	30.1
2023-04-30 02:57	35	35	35	34.9	34.9	34.9	34.9	34.9	34.9
2023-04-30 02:58	34.8	34.8	34.8	34.7	34.7	34.7	34.7	34.7	34.7
2023-04-30 02:59	34.7	34.7	34.7	34.6	34.6	34.6	34.6	34.6	34.6
2023-04-30 03:00	34.7	34.7	34.7	34.6	34.6	34.6	34.6	34.6	34.6
2023-04-30 03:01	30.7	30.7	30.7	30.6	30.6	30.6	30.6	30.6	30.6
2023-04-30 03:02	32.4	32.4	32.4	32.3	32.3	32.3	32.3	32.3	32.3
2023-04-30 03:03	34.4	34.4	34.4	34.3	34.3	34.3	34.3	34.3	34.3
2023-04-30 03:04	37.7	37.7	37.7	37.6	37.6	37.6	37.6	37.6	37.6
2023-04-30 03:05	32.2	32.2	32.2	32.1	32.1	32.1	32.1	32.1	32.1
2023-04-30 03:06	31.3	31.3	31.3	31.2	31.2	31.2	31.2	31.2	31.2
2023-04-30 03:07	31.6	31.6	31.6	31.5	31.5	31.5	31.5	31.5	31.5
2023-04-30 03:08	36.8	36.8	36.8	36.7	36.7	36.7	36.7	36.7	36.7
2023-04-30 03:09	36.1	36.1	36.1	36	36	36	36	36	36
2023-04-30 03:10	28.7	28.7	28.7	28.6	28.6	28.6	28.6	28.6	28.6
2023-04-30 03:11	33.8	33.8	33.8	33.7	33.7	33.7	33.7	33.7	33.7
2023-04-30 03:12	34.6	34.6	34.6	34.5	34.5	34.5	34.5	34.5	34.5
2023-04-30 03:13	31.5	31.5	31.5	31.4	31.4	31.4	31.4	31.4	31.4
2023-04-30 03:14	34.8	34.8	34.8	34.7	34.7	34.7	34.7	34.7	34.7
2023-04-30 03:15	26.9	26.9	26.9	26.8	26.8	26.8	26.8	26.8	26.8
2023-04-30 03:16	27.6	27.6	27.6	27.5	27.5	27.5	27.5	27.5	27.5
2023-04-30 03:17	29.6	29.6	29.6	29.5	29.5	29.5	29.5	29.5	29.5
2023-04-30 03:18	31.4	31.4	31.4	31.3	31.3	31.3	31.3	31.3	31.3
2023-04-30 03:19	31.7	31.7	31.7	31.6	31.6	31.6	31.6	31.6	31.6
2023-04-30 03:20	26.8	26.8	26.8	26.7	26.7	26.7	26.7	26.7	26.7
2023-04-30 03:21	31.7	31.7	31.7	31.6	31.6	31.6	31.6	31.6	31.6
2023-04-30 03:22	30.6	30.6	30.6	30.5	30.5	30.5	30.5	30.5	30.5

2023-04-30 03:23	27.6	27.6	27.6	27.5	27.5	27.5	27.5	27.5	27.5
2023-04-30 03:24	30.4	30.4	30.4	30.3	30.3	30.3	30.3	30.3	30.3
2023-04-30 03:25	33	33	33	32.9	32.9	32.9	32.9	32.9	32.9
2023-04-30 03:26	30.4	30.4	30.4	30.3	30.3	30.3	30.3	30.3	30.3
2023-04-30 03:27	32	32	32	31.9	31.9	31.9	31.9	31.9	31.9
2023-04-30 03:28	24.6	24.6	24.6	24.5	24.5	24.5	24.5	24.5	24.5
2023-04-30 03:29	30.2	30.2	30.2	30.1	30.1	30.1	30.1	30.1	30.1
2023-04-30 03:30	32.9	32.9	32.9	32.8	32.8	32.8	32.8	32.8	32.8
2023-04-30 03:31	32.4	32.4	32.4	32.3	32.3	32.3	32.3	32.3	32.3
2023-04-30 03:32	32.7	32.7	32.7	32.6	32.6	32.6	32.6	32.6	32.6
2023-04-30 03:33	35.9	35.9	35.9	35.8	35.8	35.8	35.8	35.8	35.8
2023-04-30 03:34	30.5	30.5	30.5	30.4	30.4	30.4	30.4	30.4	30.4
2023-04-30 03:35	32.6	32.6	32.6	32.5	32.5	32.5	32.5	32.5	32.5
2023-04-30 03:36	33.2	33.2	33.2	33.1	33.1	33.1	33.1	33.1	33.1
2023-04-30 03:37	36.2	36.2	36.2	36.1	36.1	36.1	36.1	36.1	36.1
2023-04-30 03:38	32.5	32.5	32.5	32.4	32.4	32.4	32.4	32.4	32.4
2023-04-30 03:39	33.1	33.1	33.1	33	33	33	33	33	33
2023-04-30 03:40	31.1	31.1	31.1	31	31	31	31	31	31
2023-04-30 03:41	33.3	33.3	33.3	33.2	33.2	33.2	33.2	33.2	33.2
2023-04-30 03:42	34.4	34.4	34.4	34.3	34.3	34.3	34.3	34.3	34.3
2023-04-30 03:43	32.3	32.3	32.3	32.2	32.2	32.2	32.2	32.2	32.2
2023-04-30 03:44	35	35	35	34.9	34.9	34.9	34.9	34.9	34.9
2023-04-30 03:45	34.4	34.4	34.4	34.3	34.3	34.3	34.3	34.3	34.3
2023-04-30 03:46	31.6	31.6	31.6	31.5	31.5	31.5	31.5	31.5	31.5
2023-04-30 03:47	24.9	24.9	24.9	24.8	24.8	24.8	24.8	24.8	24.8
2023-04-30 03:48	30	30	30	29.9	29.9	29.9	29.9	29.9	29.9
2023-04-30 03:49	30.9	30.9	30.9	30.8	30.8	30.8	30.8	30.8	30.8
2023-04-30 03:50	31.9	31.9	31.9	31.8	31.8	31.8	31.8	31.8	31.8
2023-04-30 03:51	33.7	33.7	33.7	33.6	33.6	33.6	33.6	33.6	33.6
2023-04-30 03:52	29.3	29.3	29.3	29.2	29.2	29.2	29.2	29.2	29.2
2023-04-30 03:53	25.3	25.3	25.3	25.2	25.2	25.2	25.2	25.2	25.2
2023-04-30 03:54	25.6	25.6	25.6	25.5	25.5	25.5	25.5	25.5	25.5
2023-04-30 03:55	29.8	29.8	29.8	29.7	29.7	29.7	29.7	29.7	29.7
2023-04-30 03:56	37.1	37.1	37.1	37	37	37	37	37	37
2023-04-30 03:57	25	25	25	24.9	24.9	24.9	24.9	24.9	24.9
2023-04-30 03:58	33.6	33.6	33.6	33.5	33.5	33.5	33.5	33.5	33.5
2023-04-30 03:59	33.1	33.1	33.1	33	33	33	33	33	33
2023-04-30 04:00	31.4	31.4	31.4	31.3	31.3	31.3	31.3	31.3	31.3
2023-04-30 04:01	32.2	32.2	32.2	32.1	32.1	32.1	32.1	32.1	32.1
2023-04-30 04:02	31	31	31	30.9	30.9	30.9	30.9	30.9	30.9
2023-04-30 04:03	28.8	28.8	28.8	28.7	28.7	28.7	28.7	28.7	28.7
2023-04-30 04:04	29.1	29.1	29.1	29	29	29	29	29	29
2023-04-30 04:05	37.2	37.2	37.2	37.1	37.1	37.1	37.1	37.1	37.1
2023-04-30 04:06	32.6	32.6	32.6	32.5	32.5	32.5	32.5	32.5	32.5
2023-04-30 04:07	31.6	31.6	31.6	31.5	31.5	31.5	31.5	31.5	31.5
2023-04-30 04:08	32.9	32.9	32.9	32.8	32.8	32.8	32.8	32.8	32.8
2023-04-30 04:09	32.8	32.8	32.8	32.7	32.7	32.7	32.7	32.7	32.7
2023-04-30 04:10	30.6	30.6	30.6	30.5	30.5	30.5	30.5	30.5	30.5
2023-04-30 04:11	31.2	31.2	31.2	31.1	31.1	31.1	31.1	31.1	31.1
2023-04-30 04:12	27.6	27.6	27.6	27.5	27.5	27.5	27.5	27.5	27.5

2023-04-30 04:13	26.8	26.8	26.8	26.7	26.7	26.7	26.7	26.7	26.7
2023-04-30 04:14	30.1	30.1	30.1	30	30	30	30	30	30
2023-04-30 04:15	34.6	34.6	34.6	34.5	34.5	34.5	34.5	34.5	34.5
2023-04-30 04:16	29.1	29.1	29.1	29	29	29	29	29	29
2023-04-30 04:17	31.5	31.5	31.5	31.4	31.4	31.4	31.4	31.4	31.4
2023-04-30 04:18	31.9	31.9	31.9	31.8	31.8	31.8	31.8	31.8	31.8
2023-04-30 04:19	33.6	33.6	33.6	33.5	33.5	33.5	33.5	33.5	33.5
2023-04-30 04:20	31.5	31.5	31.5	31.4	31.4	31.4	31.4	31.4	31.4
2023-04-30 04:21	27.4	27.4	27.4	27.3	27.3	27.3	27.3	27.3	27.3
2023-04-30 04:22	28.3	28.3	28.3	28.2	28.2	28.2	28.2	28.2	28.2
2023-04-30 04:23	36.3	36.3	36.3	36.2	36.2	36.2	36.2	36.2	36.2
2023-04-30 04:24	30.7	30.7	30.7	30.6	30.6	30.6	30.6	30.6	30.6
2023-04-30 04:25	29.2	29.2	29.2	29.1	29.1	29.1	29.1	29.1	29.1
2023-04-30 04:26	29.8	29.8	29.8	29.7	29.7	29.7	29.7	29.7	29.7
2023-04-30 04:27	32.5	32.5	32.5	32.4	32.4	32.4	32.4	32.4	32.4
2023-04-30 04:28	29.9	29.9	29.9	29.8	29.8	29.8	29.8	29.8	29.8
2023-04-30 04:29	30.4	30.4	30.4	30.3	30.3	30.3	30.3	30.3	30.3
2023-04-30 04:30	33.1	33.1	33.1	33	33	33	33	33	33
2023-04-30 04:31	32.9	32.9	32.9	32.8	32.8	32.8	32.8	32.8	32.8
2023-04-30 04:32	32	32	32	31.9	31.9	31.9	31.9	31.9	31.9
2023-04-30 04:33	33.9	33.9	33.9	33.8	33.8	33.8	33.8	33.8	33.8
2023-04-30 04:34	29.5	29.5	29.5	29.4	29.4	29.4	29.4	29.4	29.4
2023-04-30 04:35	30.7	30.7	30.7	30.6	30.6	30.6	30.6	30.6	30.6
2023-04-30 04:36	32.2	32.2	32.2	32.1	32.1	32.1	32.1	32.1	32.1
2023-04-30 04:37	33.7	33.7	33.7	33.6	33.6	33.6	33.6	33.6	33.6
2023-04-30 04:38	36.3	36.3	36.3	36.2	36.2	36.2	36.2	36.2	36.2
2023-04-30 04:39	36.1	36.1	36.1	36	36	36	36	36	36
2023-04-30 04:40	34.9	34.9	34.9	34.8	34.8	34.8	34.8	34.8	34.8
2023-04-30 04:41	33.7	33.7	33.7	33.6	33.6	33.6	33.6	33.6	33.6
2023-04-30 04:42	34.9	34.9	34.9	34.8	34.8	34.8	34.8	34.8	34.8
2023-04-30 04:43	34.2	34.2	34.2	34.1	34.1	34.1	34.1	34.1	34.1
2023-04-30 04:44	32.7	32.7	32.7	32.6	32.6	32.6	32.6	32.6	32.6
2023-04-30 04:45	27.6	27.6	27.6	27.5	27.5	27.5	27.5	27.5	27.5
2023-04-30 04:46	28.5	28.5	28.5	28.4	28.4	28.4	28.4	28.4	28.4
2023-04-30 04:47	35.4	35.4	35.4	35.3	35.3	35.3	35.3	35.3	35.3
2023-04-30 04:48	27.6	27.6	27.6	27.5	27.5	27.5	27.5	27.5	27.5
2023-04-30 04:49	32.7	32.7	32.7	32.6	32.6	32.6	32.6	32.6	32.6
2023-04-30 04:50	27.4	27.4	27.4	27.3	27.3	27.3	27.3	27.3	27.3
2023-04-30 04:51	30.6	30.6	30.6	30.5	30.5	30.5	30.5	30.5	30.5
2023-04-30 04:52	34.8	34.8	34.8	34.7	34.7	34.7	34.7	34.7	34.7
2023-04-30 04:53	35	35	35	34.9	34.9	34.9	34.9	34.9	34.9
2023-04-30 04:54	27.9	27.9	27.9	27.8	27.8	27.8	27.8	27.8	27.8
2023-04-30 04:55	31.9	31.9	31.9	31.8	31.8	31.8	31.8	31.8	31.8
2023-04-30 04:56	35.7	35.7	35.7	35.6	35.6	35.6	35.6	35.6	35.6
2023-04-30 04:57	28.2	28.2	28.2	28.1	28.1	28.1	28.1	28.1	28.1
2023-04-30 04:58	30.9	30.9	30.9	30.8	30.8	30.8	30.8	30.8	30.8
2023-04-30 04:59	35.2	35.2	35.2	35.1	35.1	35.1	35.1	35.1	35.1
2023-04-30 05:00	29.2	29.2	29.2	29.1	29.1	29.1	29.1	29.1	29.1
2023-04-30 05:01	29.2	29.2	29.2	29.1	29.1	29.1	29.1	29.1	29.1
2023-04-30 05:02	33.5	33.5	33.5	33.4	33.4	33.4	33.4	33.4	33.4

2023-04-30 05:03	35.3	35.3	35.3	35.2	35.2	35.2	35.2	35.2	35.2
2023-04-30 05:04	36.8	36.8	36.8	36.7	36.7	36.7	36.7	36.7	36.7
2023-04-30 05:05	30.1	30.1	30.1	30	30	30	30	30	30
2023-04-30 05:06	30.6	30.6	30.6	30.5	30.5	30.5	30.5	30.5	30.5
2023-04-30 05:07	36.1	36.1	36.1	36	36	36	36	36	36
2023-04-30 05:08	31.7	31.7	31.7	31.6	31.6	31.6	31.6	31.6	31.6
2023-04-30 05:09	32	32	32	31.9	31.9	31.9	31.9	31.9	31.9
2023-04-30 05:10	35.2	35.2	35.2	35.1	35.1	35.1	35.1	35.1	35.1
2023-04-30 05:11	30.4	30.4	30.4	30.3	30.3	30.3	30.3	30.3	30.3
2023-04-30 05:12	33.7	33.7	33.7	33.6	33.6	33.6	33.6	33.6	33.6
2023-04-30 05:13	37.7	37.7	37.7	37.6	37.6	37.6	37.6	37.6	37.6
2023-04-30 05:14	36.2	36.2	36.2	36.1	36.1	36.1	36.1	36.1	36.1
2023-04-30 05:15	38.9	38.9	38.9	38.8	38.8	38.8	38.8	38.8	38.8
2023-04-30 05:16	32.6	32.6	32.6	32.5	32.5	32.5	32.5	32.5	32.5
2023-04-30 05:17	35.9	35.9	35.9	35.8	35.8	35.8	35.8	35.8	35.8
2023-04-30 05:18	30.8	30.8	30.8	30.7	30.7	30.7	30.7	30.7	30.7
2023-04-30 05:19	31.1	31.1	31.1	31	31	31	31	31	31
2023-04-30 05:20	34.2	34.2	34.2	34.1	34.1	34.1	34.1	34.1	34.1
2023-04-30 05:21	35	35	35	34.9	34.9	34.9	34.9	34.9	34.9
2023-04-30 05:22	36	36	36	35.9	35.9	35.9	35.9	35.9	35.9
2023-04-30 05:23	36.3	36.3	36.3	36.2	36.2	36.2	36.2	36.2	36.2
2023-04-30 05:24	33.8	33.8	33.8	33.7	33.7	33.7	33.7	33.7	33.7
2023-04-30 05:25	32.1	32.1	32.1	32	32	32	32	32	32
2023-04-30 05:26	34.6	34.6	34.6	34.5	34.5	34.5	34.5	34.5	34.5
2023-04-30 05:27	31.9	31.9	31.9	31.8	31.8	31.8	31.8	31.8	31.8
2023-04-30 05:28	32.4	32.4	32.4	32.3	32.3	32.3	32.3	32.3	32.3
2023-04-30 05:29	32.4	32.4	32.4	32.3	32.3	32.3	32.3	32.3	32.3
2023-04-30 05:30	33.1	33.1	33.1	33	33	33	33	33	33
2023-04-30 05:31	30.3	30.3	30.3	30.2	30.2	30.2	30.2	30.2	30.2
2023-04-30 05:32	32	32	32	31.9	31.9	31.9	31.9	31.9	31.9
2023-04-30 05:33	33.3	33.3	33.3	33.2	33.2	33.2	33.2	33.2	33.2
2023-04-30 05:34	32.3	32.3	32.3	32.2	32.2	32.2	32.2	32.2	32.2
2023-04-30 05:35	31.1	31.1	31.1	31	31	31	31	31	31
2023-04-30 05:36	33.9	33.9	33.9	33.8	33.8	33.8	33.8	33.8	33.8
2023-04-30 05:37	33.1	33.1	33.1	33	33	33	33	33	33
2023-04-30 05:38	33.2	33.2	33.2	33.1	33.1	33.1	33.1	33.1	33.1
2023-04-30 05:39	36.5	36.5	36.5	36.4	36.4	36.4	36.4	36.4	36.4
2023-04-30 05:40	34.3	34.3	34.3	34.2	34.2	34.2	34.2	34.2	34.2
2023-04-30 05:41	38.8	38.8	38.8	38.7	38.7	38.7	38.7	38.7	38.7
2023-04-30 05:42	39.7	39.7	39.7	39.6	39.6	39.6	39.6	39.6	39.6
2023-04-30 05:43	30.7	30.7	30.7	30.6	30.6	30.6	30.6	30.6	30.6
2023-04-30 05:44	30.2	30.2	30.2	30.1	30.1	30.1	30.1	30.1	30.1
2023-04-30 05:45	33.1	33.1	33.1	33	33	33	33	33	33
2023-04-30 05:46	33.9	33.9	33.9	33.8	33.8	33.8	33.8	33.8	33.8
2023-04-30 05:47	32.2	32.2	32.2	32.1	32.1	32.1	32.1	32.1	32.1
2023-04-30 05:48	29.8	29.8	29.8	29.7	29.7	29.7	29.7	29.7	29.7
2023-04-30 05:49	27.5	27.5	27.5	27.4	27.4	27.4	27.4	27.4	27.4
2023-04-30 05:50	34.9	34.9	34.9	34.8	34.8	34.8	34.8	34.8	34.8
2023-04-30 05:51	32.6	32.6	32.6	32.5	32.5	32.5	32.5	32.5	32.5
2023-04-30 05:52	35	35	35	34.9	34.9	34.9	34.9	34.9	34.9

2023-04-30 05:53	33.5	33.5	33.5	33.4	33.4	33.4	33.4	33.4	33.4
2023-04-30 05:54	32.8	32.8	32.8	32.7	32.7	32.7	32.7	32.7	32.7
2023-04-30 05:55	35.5	35.5	35.5	35.4	35.4	35.4	35.4	35.4	35.4
2023-04-30 05:56	33.4	33.4	33.4	33.3	33.3	33.3	33.3	33.3	33.3
2023-04-30 05:57	36.1	36.1	36.1	36	36	36	36	36	36
2023-04-30 05:58	28.8	28.8	28.8	28.7	28.7	28.7	28.7	28.7	28.7
2023-04-30 05:59	29.9	29.9	29.9	29.8	29.8	29.8	29.8	29.8	29.8
2023-04-30 06:00	32.4	32.4	32.4	32.3	32.3	32.3	32.3	32.3	32.3
2023-04-30 06:01	28.9	28.9	28.9	28.8	28.8	28.8	28.8	28.8	28.8
2023-04-30 06:02	33.2	33.2	33.2	33.1	33.1	33.1	33.1	33.1	33.1
2023-04-30 06:03	34.6	34.6	34.6	34.5	34.5	34.5	34.5	34.5	34.5
2023-04-30 06:04	32.8	32.8	32.8	32.7	32.7	32.7	32.7	32.7	32.7
2023-04-30 06:05	33.3	33.3	33.3	33.2	33.2	33.2	33.2	33.2	33.2
2023-04-30 06:06	32.9	32.9	32.9	32.8	32.8	32.8	32.8	32.8	32.8
2023-04-30 06:07	38	38	38	37.9	37.9	37.9	37.9	37.9	37.9
2023-04-30 06:08	33.7	33.7	33.7	33.6	33.6	33.6	33.6	33.6	33.6
2023-04-30 06:09	33.6	33.6	33.6	33.5	33.5	33.5	33.5	33.5	33.5
2023-04-30 06:10	34.2	34.2	34.2	34.1	34.1	34.1	34.1	34.1	34.1
2023-04-30 06:11	34.3	34.3	34.3	34.2	34.2	34.2	34.2	34.2	34.2
2023-04-30 06:12	44	44	44	43.9	43.9	43.9	43.9	43.9	43.9
2023-04-30 06:13	36	36	36	35.9	35.9	35.9	35.9	35.9	35.9
2023-04-30 06:14	33.9	33.9	33.9	33.8	33.8	33.8	33.8	33.8	33.8
2023-04-30 06:15	33.9	33.9	33.9	33.8	33.8	33.8	33.8	33.8	33.8
2023-04-30 06:16	31	31	31	30.9	30.9	30.9	30.9	30.9	30.9
2023-04-30 06:17	36.9	36.9	36.9	36.8	36.8	36.8	36.8	36.8	36.8
2023-04-30 06:18	37.4	37.4	37.4	37.3	37.3	37.3	37.3	37.3	37.3
2023-04-30 06:19	33.5	33.5	33.5	33.4	33.4	33.4	33.4	33.4	33.4
2023-04-30 06:20	32.2	32.2	32.2	32.1	32.1	32.1	32.1	32.1	32.1
2023-04-30 06:21	37.3	37.3	37.3	37.2	37.2	37.2	37.2	37.2	37.2
2023-04-30 06:22	35.8	35.8	35.8	35.7	35.7	35.7	35.7	35.7	35.7
2023-04-30 06:23	33.1	33.1	33.1	33	33	33	33	33	33
2023-04-30 06:24	35.5	35.5	35.5	35.4	35.4	35.4	35.4	35.4	35.4
2023-04-30 06:25	34.5	34.5	34.5	34.4	34.4	34.4	34.4	34.4	34.4
2023-04-30 06:26	35.1	35.1	35.1	35	35	35	35	35	35
2023-04-30 06:27	34	34	34	33.9	33.9	33.9	33.9	33.9	33.9
2023-04-30 06:28	36.5	36.5	36.5	36.4	36.4	36.4	36.4	36.4	36.4
2023-04-30 06:29	34.2	34.2	34.2	34.1	34.1	34.1	34.1	34.1	34.1
2023-04-30 06:30	34.2	34.2	34.2	34.1	34.1	34.1	34.1	34.1	34.1
2023-04-30 06:31	35.9	35.9	35.9	35.8	35.8	35.8	35.8	35.8	35.8
2023-04-30 06:32	34.6	34.6	34.6	34.5	34.5	34.5	34.5	34.5	34.5
2023-04-30 06:33	35.1	35.1	35.1	35	35	35	35	35	35
2023-04-30 06:34	33.8	33.8	33.8	33.7	33.7	33.7	33.7	33.7	33.7
2023-04-30 06:35	36.5	36.5	36.5	36.4	36.4	36.4	36.4	36.4	36.4
2023-04-30 06:36	33.3	33.3	33.3	33.2	33.2	33.2	33.2	33.2	33.2
2023-04-30 06:37	33.5	33.5	33.5	33.4	33.4	33.4	33.4	33.4	33.4
2023-04-30 06:38	31.6	31.6	31.6	31.5	31.5	31.5	31.5	31.5	31.5
2023-04-30 06:39	34.2	34.2	34.2	34.1	34.1	34.1	34.1	34.1	34.1
2023-04-30 06:40	39	39	39	38.9	38.9	38.9	38.9	38.9	38.9
2023-04-30 06:41	36.5	36.5	36.5	36.4	36.4	36.4	36.4	36.4	36.4
2023-04-30 06:42	35.9	35.9	35.9	35.8	35.8	35.8	35.8	35.8	35.8

2023-04-30 06:43	34.3	34.3	34.3	34.2	34.2	34.2	34.2	34.2	34.2
2023-04-30 06:44	34.3	34.3	34.3	34.2	34.2	34.2	34.2	34.2	34.2
2023-04-30 06:45	39.5	39.5	39.5	39.4	39.4	39.4	39.4	39.4	39.4
2023-04-30 06:46	33.8	33.8	33.8	33.7	33.7	33.7	33.7	33.7	33.7
2023-04-30 06:47	34.6	34.6	34.6	34.5	34.5	34.5	34.5	34.5	34.5
2023-04-30 06:48	33	33	33	32.9	32.9	32.9	32.9	32.9	32.9
2023-04-30 06:49	32.9	32.9	32.9	32.8	32.8	32.8	32.8	32.8	32.8
2023-04-30 06:50	37	37	37	36.9	36.9	36.9	36.9	36.9	36.9
2023-04-30 06:51	36.4	36.4	36.4	36.3	36.3	36.3	36.3	36.3	36.3
2023-04-30 06:52	34.6	34.6	34.6	34.5	34.5	34.5	34.5	34.5	34.5
2023-04-30 06:53	35.9	35.9	35.9	35.8	35.8	35.8	35.8	35.8	35.8
2023-04-30 06:54	36	36	36	35.9	35.9	35.9	35.9	35.9	35.9
2023-04-30 06:55	33	33	33	32.9	32.9	32.9	32.9	32.9	32.9
2023-04-30 06:56	35.6	35.6	35.6	35.5	35.5	35.5	35.5	35.5	35.5
2023-04-30 06:57	34.7	34.7	34.7	34.6	34.6	34.6	34.6	34.6	34.6
2023-04-30 06:58	37.6	37.6	37.6	37.5	37.5	37.5	37.5	37.5	37.5
2023-04-30 06:59	35.7	35.7	35.7	35.6	35.6	35.6	35.6	35.6	35.6
2023-04-30 07:00	35.2	35.2	35.2	35.1	35.1	35.1	35.1	35.1	35.1
2023-04-30 07:01	33.7	33.7	33.7	33.6	33.6	33.6	33.6	33.6	33.6
2023-04-30 07:02	37	37	37	36.9	36.9	36.9	36.9	36.9	36.9
2023-04-30 07:03	33	33	33	32.9	32.9	32.9	32.9	32.9	32.9
2023-04-30 07:04	32.9	32.9	32.9	32.8	32.8	32.8	32.8	32.8	32.8
2023-04-30 07:05	37	37	37	36.9	36.9	36.9	36.9	36.9	36.9
2023-04-30 07:06	35.8	35.8	35.8	35.7	35.7	35.7	35.7	35.7	35.7
2023-04-30 07:07	36.8	36.8	36.8	36.7	36.7	36.7	36.7	36.7	36.7
2023-04-30 07:08	39	39	39	38.9	38.9	38.9	38.9	38.9	38.9
2023-04-30 07:09	36.7	36.7	36.7	36.6	36.6	36.6	36.6	36.6	36.6
2023-04-30 07:10	34.9	34.9	34.9	34.8	34.8	34.8	34.8	34.8	34.8
2023-04-30 07:11	37.7	37.7	37.7	37.6	37.6	37.6	37.6	37.6	37.6
2023-04-30 07:12	36.7	36.7	36.7	36.6	36.6	36.6	36.6	36.6	36.6
2023-04-30 07:13	37.7	37.7	37.7	37.6	37.6	37.6	37.6	37.6	37.6
2023-04-30 07:14	34.3	34.3	34.3	34.2	34.2	34.2	34.2	34.2	34.2
2023-04-30 07:15	38.4	38.4	38.4	38.3	38.3	38.3	38.3	38.3	38.3
2023-04-30 07:16	39.5	39.5	39.5	39.4	39.4	39.4	39.4	39.4	39.4
2023-04-30 07:17	32.2	32.2	32.2	32.1	32.1	32.1	32.1	32.1	32.1
2023-04-30 07:18	36.4	36.4	36.4	36.3	36.3	36.3	36.3	36.3	36.3
2023-04-30 07:19	40.9	40.9	40.9	40.8	40.8	40.8	40.8	40.8	40.8
2023-04-30 07:20	34.6	34.6	34.6	34.5	34.5	34.5	34.5	34.5	34.5
2023-04-30 07:21	37.1	37.1	37.1	37	37	37	37	37	37
2023-04-30 07:22	37.6	37.6	37.6	37.5	37.5	37.5	37.5	37.5	37.5
2023-04-30 07:23	38.7	38.7	38.7	38.6	38.6	38.6	38.6	38.6	38.6
2023-04-30 07:24	36.7	36.7	36.7	36.6	36.6	36.6	36.6	36.6	36.6
2023-04-30 07:25	39.1	39.1	39.1	39	39	39	39	39	39
2023-04-30 07:26	34.5	34.5	34.5	34.4	34.4	34.4	34.4	34.4	34.4
2023-04-30 07:27	40.2	40.2	40.2	40.1	40.1	40.1	40.1	40.1	40.1
2023-04-30 07:28	38.4	38.4	38.4	38.3	38.3	38.3	38.3	38.3	38.3
2023-04-30 07:29	33.5	33.5	33.5	33.4	33.4	33.4	33.4	33.4	33.4
2023-04-30 07:30	34	34	34	33.9	33.9	33.9	33.9	33.9	33.9
2023-04-30 07:31	39.6	39.6	39.6	39.5	39.5	39.5	39.5	39.5	39.5
2023-04-30 07:32	38.3	38.3	38.3	38.2	38.2	38.2	38.2	38.2	38.2

2023-04-30 07:33	35.3	35.3	35.3	35.2	35.2	35.2	35.2	35.2	35.2
2023-04-30 07:34	40	40	40	39.9	39.9	39.9	39.9	39.9	39.9
2023-04-30 07:35	42.2	42.2	42.2	42.1	42.1	42.1	42.1	42.1	42.1
2023-04-30 07:36	34.7	34.7	34.7	34.6	34.6	34.6	34.6	34.6	34.6
2023-04-30 07:37	38.5	38.5	38.5	38.4	38.4	38.4	38.4	38.4	38.4
2023-04-30 07:38	38.6	38.6	38.6	38.5	38.5	38.5	38.5	38.5	38.5
2023-04-30 07:39	35.7	35.7	35.7	35.6	35.6	35.6	35.6	35.6	35.6
2023-04-30 07:40	37.5	37.5	37.5	37.4	37.4	37.4	37.4	37.4	37.4
2023-04-30 07:41	41.8	41.8	41.8	41.7	41.7	41.7	41.7	41.7	41.7
2023-04-30 07:42	39.8	39.8	39.8	39.7	39.7	39.7	39.7	39.7	39.7
2023-04-30 07:43	41.7	41.7	41.7	41.6	41.6	41.6	41.6	41.6	41.6
2023-04-30 07:44	34.9	34.9	34.9	34.8	34.8	34.8	34.8	34.8	34.8
2023-04-30 07:45	44.2	44.2	44.2	44.1	44.1	44.1	44.1	44.1	44.1
2023-04-30 07:46	36.9	36.9	36.9	36.8	36.8	36.8	36.8	36.8	36.8
2023-04-30 07:47	38.5	38.5	38.5	38.4	38.4	38.4	38.4	38.4	38.4
2023-04-30 07:48	39.1	39.1	39.1	39	39	39	39	39	39
2023-04-30 07:49	39.3	39.3	39.3	39.2	39.2	39.2	39.2	39.2	39.2
2023-04-30 07:50	37.7	37.7	37.7	37.6	37.6	37.6	37.6	37.6	37.6
2023-04-30 07:51	36.5	36.5	36.5	36.4	36.4	36.4	36.4	36.4	36.4
2023-04-30 07:52	39.1	39.1	39.1	39	39	39	39	39	39
2023-04-30 07:53	37.2	37.2	37.2	37.1	37.1	37.1	37.1	37.1	37.1
2023-04-30 07:54	38.7	38.7	38.7	38.6	38.6	38.6	38.6	38.6	38.6
2023-04-30 07:55	41.4	41.4	41.4	41.3	41.3	41.3	41.3	41.3	41.3
2023-04-30 07:56	41.4	41.4	41.4	41.3	41.3	41.3	41.3	41.3	41.3
2023-04-30 07:57	39.5	39.5	39.5	39.4	39.4	39.4	39.4	39.4	39.4
2023-04-30 07:58	39.1	39.1	39.1	39	39	39	39	39	39
2023-04-30 07:59	40	40	40	39.9	39.9	39.9	39.9	39.9	39.9
2023-04-30 08:00	40.9	40.9	40.9	40.8	40.8	40.8	40.8	40.8	40.8
2023-04-30 08:01	41.7	41.7	41.7	41.6	41.6	41.6	41.6	41.6	41.6
2023-04-30 08:02	42.7	42.7	42.7	42.6	42.6	42.6	42.6	42.6	42.6
2023-04-30 08:03	41.2	41.2	41.2	41.1	41.1	41.1	41.1	41.1	41.1
2023-04-30 08:04	39.4	39.4	39.4	39.3	39.3	39.3	39.3	39.3	39.3
2023-04-30 08:05	41	41	41	40.9	40.9	40.9	40.9	40.9	40.9
2023-04-30 08:06	40.6	40.6	40.6	40.5	40.5	40.5	40.5	40.5	40.5
2023-04-30 08:07	40.5	40.5	40.5	40.4	40.4	40.4	40.4	40.4	40.4
2023-04-30 08:08	41.7	41.7	41.7	41.6	41.6	41.6	41.6	41.6	41.6
2023-04-30 08:09	43.8	43.8	43.8	43.7	43.7	43.7	43.7	43.7	43.7
2023-04-30 08:10	46.5	46.5	46.5	46.4	46.4	46.4	46.4	46.4	46.4
2023-04-30 08:11	40.9	40.9	40.9	40.8	40.8	40.8	40.8	40.8	40.8
2023-04-30 08:12	46	46	46	45.9	45.9	45.9	45.9	45.9	45.9
2023-04-30 08:13	39.8	39.8	39.8	39.7	39.7	39.7	39.7	39.7	39.7
2023-04-30 08:14	48.2	48.2	48.2	48.1	48.1	48.1	48.1	48.1	48.1
2023-04-30 08:15	44.7	44.7	44.7	44.6	44.6	44.6	44.6	44.6	44.6
2023-04-30 08:16	45.5	45.5	45.5	45.4	45.4	45.4	45.4	45.4	45.4
2023-04-30 08:17	40.4	40.4	40.4	40.3	40.3	40.3	40.3	40.3	40.3
2023-04-30 08:18	44.9	44.9	44.9	44.8	44.8	44.8	44.8	44.8	44.8
2023-04-30 08:19	35.4	35.4	35.4	35.3	35.3	35.3	35.3	35.3	35.3
2023-04-30 08:20	35.3	35.3	35.3	35.2	35.2	35.2	35.2	35.2	35.2
2023-04-30 08:21	39.2	39.2	39.2	39.1	39.1	39.1	39.1	39.1	39.1
2023-04-30 08:22	37.3	37.3	37.3	37.2	37.2	37.2	37.2	37.2	37.2

2023-04-30 08:23	35.9	35.9	35.9	35.8	35.8	35.8	35.8	35.8	35.8
2023-04-30 08:24	36.7	36.7	36.7	36.6	36.6	36.6	36.6	36.6	36.6
2023-04-30 08:25	38.8	38.8	38.8	38.7	38.7	38.7	38.7	38.7	38.7
2023-04-30 08:26	36.6	36.6	36.6	36.5	36.5	36.5	36.5	36.5	36.5
2023-04-30 08:27	38.7	38.7	38.7	38.6	38.6	38.6	38.6	38.6	38.6
2023-04-30 08:28	40.6	40.6	40.6	40.5	40.5	40.5	40.5	40.5	40.5
2023-04-30 08:29	34.2	34.2	34.2	34.1	34.1	34.1	34.1	34.1	34.1
2023-04-30 08:30	39.5	39.5	39.5	39.4	39.4	39.4	39.4	39.4	39.4
2023-04-30 08:31	35.7	35.7	35.7	35.6	35.6	35.6	35.6	35.6	35.6
2023-04-30 08:32	35	35	35	34.9	34.9	34.9	34.9	34.9	34.9
2023-04-30 08:33	34.5	34.5	34.5	34.4	34.4	34.4	34.4	34.4	34.4
2023-04-30 08:34	37.7	37.7	37.7	37.6	37.6	37.6	37.6	37.6	37.6
2023-04-30 08:35	37.1	37.1	37.1	37	37	37	37	37	37
2023-04-30 08:36	36.5	36.5	36.5	36.4	36.4	36.4	36.4	36.4	36.4
2023-04-30 08:37	37.8	37.8	37.8	37.7	37.7	37.7	37.7	37.7	37.7
2023-04-30 08:38	37.2	37.2	37.2	37.1	37.1	37.1	37.1	37.1	37.1
2023-04-30 08:39	35.2	35.2	35.2	35.1	35.1	35.1	35.1	35.1	35.1
2023-04-30 08:40	32.7	32.7	32.7	32.6	32.6	32.6	32.6	32.6	32.6
2023-04-30 08:41	36.5	36.5	36.5	36.4	36.4	36.4	36.4	36.4	36.4
2023-04-30 08:42	33.4	33.4	33.4	33.3	33.3	33.3	33.3	33.3	33.3
2023-04-30 08:43	37.3	37.3	37.3	37.2	37.2	37.2	37.2	37.2	37.2
2023-04-30 08:44	36.6	36.6	36.6	36.5	36.5	36.5	36.5	36.5	36.5
2023-04-30 08:45	38.3	38.3	38.3	38.2	38.2	38.2	38.2	38.2	38.2
2023-04-30 08:46	39	39	39	38.9	38.9	38.9	38.9	38.9	38.9
2023-04-30 08:47	36.4	36.4	36.4	36.3	36.3	36.3	36.3	36.3	36.3
2023-04-30 08:48	35.2	35.2	35.2	35.1	35.1	35.1	35.1	35.1	35.1
2023-04-30 08:49	39.7	39.7	39.7	39.6	39.6	39.6	39.6	39.6	39.6
2023-04-30 08:50	38.6	38.6	38.6	38.5	38.5	38.5	38.5	38.5	38.5
2023-04-30 08:51	35.3	35.3	35.3	35.2	35.2	35.2	35.2	35.2	35.2
2023-04-30 08:52	36.9	36.9	36.9	36.8	36.8	36.8	36.8	36.8	36.8
2023-04-30 08:53	41	41	41	40.9	40.9	40.9	40.9	40.9	40.9
2023-04-30 08:54	34.7	34.7	34.7	34.6	34.6	34.6	34.6	34.6	34.6
2023-04-30 08:55	39.7	39.7	39.7	39.6	39.6	39.6	39.6	39.6	39.6
2023-04-30 08:56	35.8	35.8	35.8	35.7	35.7	35.7	35.7	35.7	35.7
2023-04-30 08:57	35.9	35.9	35.9	35.8	35.8	35.8	35.8	35.8	35.8
2023-04-30 08:58	36.6	36.6	36.6	36.5	36.5	36.5	36.5	36.5	36.5
2023-04-30 08:59	38.3	38.3	38.3	38.2	38.2	38.2	38.2	38.2	38.2
2023-04-30 09:00	36.2	36.2	36.2	36.1	36.1	36.1	36.1	36.1	36.1
2023-04-30 09:01	39	39	39	38.9	38.9	38.9	38.9	38.9	38.9
2023-04-30 09:02	38.7	38.7	38.7	38.6	38.6	38.6	38.6	38.6	38.6
2023-04-30 09:03	35.9	35.9	35.9	35.8	35.8	35.8	35.8	35.8	35.8
2023-04-30 09:04	43.3	43.3	43.3	43.2	43.2	43.2	43.2	43.2	43.2
2023-04-30 09:05	38.3	38.3	38.3	38.2	38.2	38.2	38.2	38.2	38.2
2023-04-30 09:06	37.1	37.1	37.1	37	37	37	37	37	37
2023-04-30 09:07	37.8	37.8	37.8	37.7	37.7	37.7	37.7	37.7	37.7
2023-04-30 09:08	47	47	47	46.9	46.9	46.9	46.9	46.9	46.9
2023-04-30 09:09	39.6	39.6	39.6	39.5	39.5	39.5	39.5	39.5	39.5
2023-04-30 09:10	35.4	35.4	35.4	35.3	35.3	35.3	35.3	35.3	35.3
2023-04-30 09:11	38.3	38.3	38.3	38.2	38.2	38.2	38.2	38.2	38.2
2023-04-30 09:12	35.9	35.9	35.9	35.8	35.8	35.8	35.8	35.8	35.8

2023-04-30 09:13	35	35	35	34.9	34.9	34.9	34.9	34.9	34.9
2023-04-30 09:14	39.7	39.7	39.7	39.6	39.6	39.6	39.6	39.6	39.6
2023-04-30 09:15	36.8	36.8	36.8	36.7	36.7	36.7	36.7	36.7	36.7
2023-04-30 09:16	38.3	38.3	38.3	38.2	38.2	38.2	38.2	38.2	38.2
2023-04-30 09:17	41.5	41.5	41.5	41.4	41.4	41.4	41.4	41.4	41.4
2023-04-30 09:18	38.9	38.9	38.9	38.8	38.8	38.8	38.8	38.8	38.8
2023-04-30 09:19	37.7	37.7	37.7	37.6	37.6	37.6	37.6	37.6	37.6
2023-04-30 09:20	37.9	37.9	37.9	37.8	37.8	37.8	37.8	37.8	37.8
2023-04-30 09:21	40.3	40.3	40.3	40.2	40.2	40.2	40.2	40.2	40.2
2023-04-30 09:22	39.1	39.1	39.1	39	39	39	39	39	39
2023-04-30 09:23	37.2	37.2	37.2	37.1	37.1	37.1	37.1	37.1	37.1
2023-04-30 09:24	37.7	37.7	37.7	37.6	37.6	37.6	37.6	37.6	37.6
2023-04-30 09:25	35.9	35.9	35.9	35.8	35.8	35.8	35.8	35.8	35.8
2023-04-30 09:26	36	36	36	35.9	35.9	35.9	35.9	35.9	35.9
2023-04-30 09:27	34.8	34.8	34.8	34.7	34.7	34.7	34.7	34.7	34.7
2023-04-30 09:28	43	43	43	42.9	42.9	42.9	42.9	42.9	42.9
2023-04-30 09:29	37.3	37.3	37.3	37.2	37.2	37.2	37.2	37.2	37.2
2023-04-30 09:30	37.6	37.6	37.6	37.5	37.5	37.5	37.5	37.5	37.5
2023-04-30 09:31	38	38	38	37.9	37.9	37.9	37.9	37.9	37.9
2023-04-30 09:32	39.8	39.8	39.8	39.7	39.7	39.7	39.7	39.7	39.7
2023-04-30 09:33	45.4	45.4	45.4	45.3	45.3	45.3	45.3	45.3	45.3
2023-04-30 09:34	44.8	44.8	44.8	44.7	44.7	44.7	44.7	44.7	44.7
2023-04-30 09:35	36.7	36.7	36.7	36.6	36.6	36.6	36.6	36.6	36.6
2023-04-30 09:36	40.5	40.5	40.5	40.4	40.4	40.4	40.4	40.4	40.4
2023-04-30 09:37	42	42	42	41.9	41.9	41.9	41.9	41.9	41.9
2023-04-30 09:38	37.9	37.9	37.9	37.8	37.8	37.8	37.8	37.8	37.8
2023-04-30 09:39	36.7	36.7	36.7	36.6	36.6	36.6	36.6	36.6	36.6
2023-04-30 09:40	38.8	38.8	38.8	38.7	38.7	38.7	38.7	38.7	38.7
2023-04-30 09:41	39.1	39.1	39.1	39	39	39	39	39	39
2023-04-30 09:42	42.3	42.3	42.3	42.2	42.2	42.2	42.2	42.2	42.2
2023-04-30 09:43	44.6	44.6	44.6	44.5	44.5	44.5	44.5	44.5	44.5
2023-04-30 09:44	37.4	37.4	37.4	37.3	37.3	37.3	37.3	37.3	37.3
2023-04-30 09:45	39.2	39.2	39.2	39.1	39.1	39.1	39.1	39.1	39.1
2023-04-30 09:46	35.6	35.6	35.6	35.5	35.5	35.5	35.5	35.5	35.5
2023-04-30 09:47	39.8	39.8	39.8	39.7	39.7	39.7	39.7	39.7	39.7
2023-04-30 09:48	39	39	39	38.9	38.9	38.9	38.9	38.9	38.9
2023-04-30 09:49	40.2	40.2	40.2	40.1	40.1	40.1	40.1	40.1	40.1
2023-04-30 09:50	38.9	38.9	38.9	38.8	38.8	38.8	38.8	38.8	38.8
2023-04-30 09:51	36.8	36.8	36.8	36.7	36.7	36.7	36.7	36.7	36.7
2023-04-30 09:52	38.2	38.2	38.2	38.1	38.1	38.1	38.1	38.1	38.1
2023-04-30 09:53	37.8	37.8	37.8	37.7	37.7	37.7	37.7	37.7	37.7
2023-04-30 09:54	39.6	39.6	39.6	39.5	39.5	39.5	39.5	39.5	39.5
2023-04-30 09:55	38.2	38.2	38.2	38.1	38.1	38.1	38.1	38.1	38.1
2023-04-30 09:56	38.9	38.9	38.9	38.8	38.8	38.8	38.8	38.8	38.8
2023-04-30 09:57	35.8	35.8	35.8	35.7	35.7	35.7	35.7	35.7	35.7
2023-04-30 09:58	37.5	37.5	37.5	37.4	37.4	37.4	37.4	37.4	37.4
2023-04-30 09:59	37	37	37	36.9	36.9	36.9	36.9	36.9	36.9
2023-04-30 10:00	34.9	34.9	34.9	34.8	34.8	34.8	34.8	34.8	34.8
2023-04-30 10:01	38.8	38.8	38.8	38.7	38.7	38.7	38.7	38.7	38.7
2023-04-30 10:02	36.7	36.7	36.7	36.6	36.6	36.6	36.6	36.6	36.6

2023-04-30 10:03	40.8	40.8	40.8	40.7	40.7	40.7	40.7	40.7	40.7
2023-04-30 10:04	38.3	38.3	38.3	38.2	38.2	38.2	38.2	38.2	38.2
2023-04-30 10:05	40.7	40.7	40.7	40.6	40.6	40.6	40.6	40.6	40.6
2023-04-30 10:06	37.2	37.2	37.2	37.1	37.1	37.1	37.1	37.1	37.1
2023-04-30 10:07	37.8	37.8	37.8	37.7	37.7	37.7	37.7	37.7	37.7
2023-04-30 10:08	39.2	39.2	39.2	39.1	39.1	39.1	39.1	39.1	39.1
2023-04-30 10:09	37.4	37.4	37.4	37.3	37.3	37.3	37.3	37.3	37.3
2023-04-30 10:10	39	39	39	38.9	38.9	38.9	38.9	38.9	38.9
2023-04-30 10:11	38.3	38.3	38.3	38.2	38.2	38.2	38.2	38.2	38.2
2023-04-30 10:12	37.2	37.2	37.2	37.1	37.1	37.1	37.1	37.1	37.1
2023-04-30 10:13	39.7	39.7	39.7	39.6	39.6	39.6	39.6	39.6	39.6
2023-04-30 10:14	37.2	37.2	37.2	37.1	37.1	37.1	37.1	37.1	37.1
2023-04-30 10:15	39.5	39.5	39.5	39.4	39.4	39.4	39.4	39.4	39.4
2023-04-30 10:16	37.9	37.9	37.9	37.8	37.8	37.8	37.8	37.8	37.8
2023-04-30 10:17	38.7	38.7	38.7	38.6	38.6	38.6	38.6	38.6	38.6
2023-04-30 10:18	39.3	39.3	39.3	39.2	39.2	39.2	39.2	39.2	39.2
2023-04-30 10:19	40	40	40	39.9	39.9	39.9	39.9	39.9	39.9
2023-04-30 10:20	40.9	40.9	40.9	40.8	40.8	40.8	40.8	40.8	40.8
2023-04-30 10:21	37	37	37	36.9	36.9	36.9	36.9	36.9	36.9
2023-04-30 10:22	39.5	39.5	39.5	39.4	39.4	39.4	39.4	39.4	39.4
2023-04-30 10:23	38.7	38.7	38.7	38.6	38.6	38.6	38.6	38.6	38.6
2023-04-30 10:24	35.4	35.4	35.4	35.3	35.3	35.3	35.3	35.3	35.3
2023-04-30 10:25	36.9	36.9	36.9	36.8	36.8	36.8	36.8	36.8	36.8
2023-04-30 10:26	36.8	36.8	36.8	36.7	36.7	36.7	36.7	36.7	36.7
2023-04-30 10:27	37.4	37.4	37.4	37.3	37.3	37.3	37.3	37.3	37.3
2023-04-30 10:28	38.8	38.8	38.8	38.7	38.7	38.7	38.7	38.7	38.7
2023-04-30 10:29	39.3	39.3	39.3	39.2	39.2	39.2	39.2	39.2	39.2
2023-04-30 10:30	45.7	45.7	45.7	45.6	45.6	45.6	45.6	45.6	45.6
2023-04-30 10:31	43.9	43.9	43.9	43.8	43.8	43.8	43.8	43.8	43.8
2023-04-30 10:32	41.7	41.7	41.7	41.6	41.6	41.6	41.6	41.6	41.6
2023-04-30 10:33	43.7	43.7	43.7	43.6	43.6	43.6	43.6	43.6	43.6
2023-04-30 10:34	41.5	41.5	41.5	41.4	41.4	41.4	41.4	41.4	41.4
2023-04-30 10:35	39.3	39.3	39.3	39.2	39.2	39.2	39.2	39.2	39.2
2023-04-30 10:36	41.3	41.3	41.3	41.2	41.2	41.2	41.2	41.2	41.2
2023-04-30 10:37	38.7	38.7	38.7	38.6	38.6	38.6	38.6	38.6	38.6
2023-04-30 10:38	39.3	39.3	39.3	39.2	39.2	39.2	39.2	39.2	39.2
2023-04-30 10:39	41.4	41.4	41.4	41.3	41.3	41.3	41.3	41.3	41.3
2023-04-30 10:40	37.3	37.3	37.3	37.2	37.2	37.2	37.2	37.2	37.2
2023-04-30 10:41	42	42	42	41.9	41.9	41.9	41.9	41.9	41.9
2023-04-30 10:42	36.1	36.1	36.1	36	36	36	36	36	36
2023-04-30 10:43	36.3	36.3	36.3	36.2	36.2	36.2	36.2	36.2	36.2
2023-04-30 10:44	38.5	38.5	38.5	38.4	38.4	38.4	38.4	38.4	38.4
2023-04-30 10:45	36.6	36.6	36.6	36.5	36.5	36.5	36.5	36.5	36.5
2023-04-30 10:46	38.3	38.3	38.3	38.2	38.2	38.2	38.2	38.2	38.2
2023-04-30 10:47	37.3	37.3	37.3	37.2	37.2	37.2	37.2	37.2	37.2
2023-04-30 10:48	41.2	41.2	41.2	41.1	41.1	41.1	41.1	41.1	41.1
2023-04-30 10:49	40.8	40.8	40.8	40.7	40.7	40.7	40.7	40.7	40.7
2023-04-30 10:50	38	38	38	37.9	37.9	37.9	37.9	37.9	37.9
2023-04-30 10:51	37	37	37	36.9	36.9	36.9	36.9	36.9	36.9
2023-04-30 10:52	38.4	38.4	38.4	38.3	38.3	38.3	38.3	38.3	38.3

2023-04-30 10:53	35.4	35.4	35.4	35.3	35.3	35.3	35.3	35.3	35.3
2023-04-30 10:54	36	36	36	35.9	35.9	35.9	35.9	35.9	35.9
2023-04-30 10:55	41.6	41.6	41.6	41.5	41.5	41.5	41.5	41.5	41.5
2023-04-30 10:56	37	37	37	36.9	36.9	36.9	36.9	36.9	36.9
2023-04-30 10:57	36.9	36.9	36.9	36.8	36.8	36.8	36.8	36.8	36.8
2023-04-30 10:58	38.2	38.2	38.2	38.1	38.1	38.1	38.1	38.1	38.1
2023-04-30 10:59	36.5	36.5	36.5	36.4	36.4	36.4	36.4	36.4	36.4
2023-04-30 11:00	46.4	46.4	46.4	46.3	46.3	46.3	46.3	46.3	46.3
2023-04-30 11:01	43.3	43.3	43.3	43.2	43.2	43.2	43.2	43.2	43.2
2023-04-30 11:02	41.9	41.9	41.9	41.8	41.8	41.8	41.8	41.8	41.8
2023-04-30 11:03	39	39	39	38.9	38.9	38.9	38.9	38.9	38.9
2023-04-30 11:04	47	47	47	46.9	46.9	46.9	46.9	46.9	46.9
2023-04-30 11:05	43.7	43.7	43.7	43.6	43.6	43.6	43.6	43.6	43.6
2023-04-30 11:06	37.3	37.3	37.3	37.2	37.2	37.2	37.2	37.2	37.2
2023-04-30 11:07	38.5	38.5	38.5	38.4	38.4	38.4	38.4	38.4	38.4
2023-04-30 11:08	41	41	41	40.9	40.9	40.9	40.9	40.9	40.9
2023-04-30 11:09	41.3	41.3	41.3	41.2	41.2	41.2	41.2	41.2	41.2
2023-04-30 11:10	38.5	38.5	38.5	38.4	38.4	38.4	38.4	38.4	38.4
2023-04-30 11:11	36.9	36.9	36.9	36.8	36.8	36.8	36.8	36.8	36.8
2023-04-30 11:12	39	39	39	38.9	38.9	38.9	38.9	38.9	38.9
2023-04-30 11:13	37.4	37.4	37.4	37.3	37.3	37.3	37.3	37.3	37.3
2023-04-30 11:14	41.4	41.4	41.4	41.3	41.3	41.3	41.3	41.3	41.3
2023-04-30 11:15	38.3	38.3	38.3	38.2	38.2	38.2	38.2	38.2	38.2
2023-04-30 11:16	39.8	39.8	39.8	39.7	39.7	39.7	39.7	39.7	39.7
2023-04-30 11:17	38.6	38.6	38.6	38.5	38.5	38.5	38.5	38.5	38.5
2023-04-30 11:18	38.6	38.6	38.6	38.5	38.5	38.5	38.5	38.5	38.5
2023-04-30 11:19	41	41	41	40.9	40.9	40.9	40.9	40.9	40.9
2023-04-30 11:20	39.9	39.9	39.9	39.8	39.8	39.8	39.8	39.8	39.8
2023-04-30 11:21	39.1	39.1	39.1	39	39	39	39	39	39
2023-04-30 11:22	38	38	38	37.9	37.9	37.9	37.9	37.9	37.9
2023-04-30 11:23	38.7	38.7	38.7	38.6	38.6	38.6	38.6	38.6	38.6
2023-04-30 11:24	38.8	38.8	38.8	38.7	38.7	38.7	38.7	38.7	38.7
2023-04-30 11:25	43.9	43.9	43.9	43.8	43.8	43.8	43.8	43.8	43.8
2023-04-30 11:26	39.3	39.3	39.3	39.2	39.2	39.2	39.2	39.2	39.2
2023-04-30 11:27	38.4	38.4	38.4	38.3	38.3	38.3	38.3	38.3	38.3
2023-04-30 11:28	37.2	37.2	37.2	37.1	37.1	37.1	37.1	37.1	37.1
2023-04-30 11:29	40.1	40.1	40.1	40	40	40	40	40	40
2023-04-30 11:30	44	44	44	43.9	43.9	43.9	43.9	43.9	43.9
2023-04-30 11:31	40.3	40.3	40.3	40.2	40.2	40.2	40.2	40.2	40.2
2023-04-30 11:32	38.3	38.3	38.3	38.2	38.2	38.2	38.2	38.2	38.2
2023-04-30 11:33	39.3	39.3	39.3	39.2	39.2	39.2	39.2	39.2	39.2
2023-04-30 11:34	39.8	39.8	39.8	39.7	39.7	39.7	39.7	39.7	39.7
2023-04-30 11:35	38.5	38.5	38.5	38.4	38.4	38.4	38.4	38.4	38.4
2023-04-30 11:36	36.7	36.7	36.7	36.6	36.6	36.6	36.6	36.6	36.6
2023-04-30 11:37	35.9	35.9	35.9	35.8	35.8	35.8	35.8	35.8	35.8
2023-04-30 11:38	38.7	38.7	38.7	38.6	38.6	38.6	38.6	38.6	38.6
2023-04-30 11:39	36.6	36.6	36.6	36.5	36.5	36.5	36.5	36.5	36.5
2023-04-30 11:40	35.9	35.9	35.9	35.8	35.8	35.8	35.8	35.8	35.8
2023-04-30 11:41	36.9	36.9	36.9	36.8	36.8	36.8	36.8	36.8	36.8
2023-04-30 11:42	37.1	37.1	37.1	37	37	37	37	37	37

2023-04-30 11:43	38.5	38.5	38.5	38.4	38.4	38.4	38.4	38.4	38.4
2023-04-30 11:44	36.8	36.8	36.8	36.7	36.7	36.7	36.7	36.7	36.7
2023-04-30 11:45	42.7	42.7	42.7	42.6	42.6	42.6	42.6	42.6	42.6
2023-04-30 11:46	35.7	35.7	35.7	35.6	35.6	35.6	35.6	35.6	35.6
2023-04-30 11:47	36.9	36.9	36.9	36.8	36.8	36.8	36.8	36.8	36.8
2023-04-30 11:48	40.1	40.1	40.1	40	40	40	40	40	40
2023-04-30 11:49	45.9	45.9	45.9	45.8	45.8	45.8	45.8	45.8	45.8
2023-04-30 11:50	52.3	52.3	52.3	52.2	52.2	52.2	52.2	52.2	52.2
2023-04-30 11:51	43.9	43.9	43.9	43.8	43.8	43.8	43.8	43.8	43.8
2023-04-30 11:52	35.3	35.3	35.3	35.2	35.2	35.2	35.2	35.2	35.2
2023-04-30 11:53	35.2	35.2	35.2	35.1	35.1	35.1	35.1	35.1	35.1
2023-04-30 11:54	38.2	38.2	38.2	38.1	38.1	38.1	38.1	38.1	38.1
2023-04-30 11:55	39.1	39.1	39.1	39	39	39	39	39	39
2023-04-30 11:56	38	38	38	37.9	37.9	37.9	37.9	37.9	37.9
2023-04-30 11:57	44.7	44.7	44.7	44.6	44.6	44.6	44.6	44.6	44.6
2023-04-30 11:58	36.4	36.4	36.4	36.3	36.3	36.3	36.3	36.3	36.3
2023-04-30 11:59	39.9	39.9	39.9	39.8	39.8	39.8	39.8	39.8	39.8
2023-04-30 12:00	37.2	37.2	37.2	37.1	37.1	37.1	37.1	37.1	37.1
2023-04-30 12:01	37.4	37.4	37.4	37.3	37.3	37.3	37.3	37.3	37.3
2023-04-30 12:02	38.1	38.1	38.1	38	38	38	38	38	38
2023-04-30 12:03	36.8	36.8	36.8	36.7	36.7	36.7	36.7	36.7	36.7
2023-04-30 12:04	46.1	46.1	46.1	46	46	46	46	46	46
2023-04-30 12:05	33.9	33.9	33.9	33.8	33.8	33.8	33.8	33.8	33.8
2023-04-30 12:06	43.3	43.3	43.3	43.2	43.2	43.2	43.2	43.2	43.2
2023-04-30 12:07	36.6	36.6	36.6	36.5	36.5	36.5	36.5	36.5	36.5
2023-04-30 12:08	35	35	35	34.9	34.9	34.9	34.9	34.9	34.9
2023-04-30 12:09	35.9	35.9	35.9	35.8	35.8	35.8	35.8	35.8	35.8
2023-04-30 12:10	38.5	38.5	38.5	38.4	38.4	38.4	38.4	38.4	38.4
2023-04-30 12:11	43.6	43.6	43.6	43.5	43.5	43.5	43.5	43.5	43.5
2023-04-30 12:12	37.5	37.5	37.5	37.4	37.4	37.4	37.4	37.4	37.4
2023-04-30 12:13	37.8	37.8	37.8	37.7	37.7	37.7	37.7	37.7	37.7
2023-04-30 12:14	36	36	36	35.9	35.9	35.9	35.9	35.9	35.9
2023-04-30 12:15	43.6	43.6	43.6	43.5	43.5	43.5	43.5	43.5	43.5
2023-04-30 12:16	42.8	42.8	42.8	42.7	42.7	42.7	42.7	42.7	42.7
2023-04-30 12:17	47.7	47.7	47.7	47.6	47.6	47.6	47.6	47.6	47.6
2023-04-30 12:18	49.9	49.9	49.9	49.8	49.8	49.8	49.8	49.8	49.8
2023-04-30 12:19	40	40	40	39.9	39.9	39.9	39.9	39.9	39.9
2023-04-30 12:20	40.3	40.3	40.3	40.2	40.2	40.2	40.2	40.2	40.2
2023-04-30 12:21	44.3	44.3	44.3	44.2	44.2	44.2	44.2	44.2	44.2
2023-04-30 12:22	41.1	41.1	41.1	41	41	41	41	41	41
2023-04-30 12:23	41.9	41.9	41.9	41.8	41.8	41.8	41.8	41.8	41.8
2023-04-30 12:24	37.6	37.6	37.6	37.5	37.5	37.5	37.5	37.5	37.5
2023-04-30 12:25	38.9	38.9	38.9	38.8	38.8	38.8	38.8	38.8	38.8
2023-04-30 12:26	43	43	43	42.9	42.9	42.9	42.9	42.9	42.9
2023-04-30 12:27	43.7	43.7	43.7	43.6	43.6	43.6	43.6	43.6	43.6
2023-04-30 12:28	43.4	43.4	43.4	43.3	43.3	43.3	43.3	43.3	43.3
2023-04-30 12:29	42.8	42.8	42.8	42.7	42.7	42.7	42.7	42.7	42.7
2023-04-30 12:30	43.1	43.1	43.1	43	43	43	43	43	43
2023-04-30 12:31	40.2	40.2	40.2	40.1	40.1	40.1	40.1	40.1	40.1
2023-04-30 12:32	41.4	41.4	41.4	41.3	41.3	41.3	41.3	41.3	41.3

2023-04-30 12:33	39.4	39.4	39.4	39.3	39.3	39.3	39.3	39.3	39.3
2023-04-30 12:34	40.1	40.1	40.1	40	40	40	40	40	40
2023-04-30 12:35	39.8	39.8	39.8	39.7	39.7	39.7	39.7	39.7	39.7
2023-04-30 12:36	43	43	43	42.9	42.9	42.9	42.9	42.9	42.9
2023-04-30 12:37	37.5	37.5	37.5	37.4	37.4	37.4	37.4	37.4	37.4
2023-04-30 12:38	38.1	38.1	38.1	38	38	38	38	38	38
2023-04-30 12:39	42.3	42.3	42.3	42.2	42.2	42.2	42.2	42.2	42.2
2023-04-30 12:40	39.6	39.6	39.6	39.5	39.5	39.5	39.5	39.5	39.5
2023-04-30 12:41	35	35	35	34.9	34.9	34.9	34.9	34.9	34.9
2023-04-30 12:42	37.6	37.6	37.6	37.5	37.5	37.5	37.5	37.5	37.5
2023-04-30 12:43	35.6	35.6	35.6	35.5	35.5	35.5	35.5	35.5	35.5
2023-04-30 12:44	37.4	37.4	37.4	37.3	37.3	37.3	37.3	37.3	37.3
2023-04-30 12:45	45	45	45	44.9	44.9	44.9	44.9	44.9	44.9
2023-04-30 12:46	40.6	40.6	40.6	40.5	40.5	40.5	40.5	40.5	40.5
2023-04-30 12:47	41.6	41.6	41.6	41.5	41.5	41.5	41.5	41.5	41.5
2023-04-30 12:48	41	41	41	40.9	40.9	40.9	40.9	40.9	40.9
2023-04-30 12:49	40.2	40.2	40.2	40.1	40.1	40.1	40.1	40.1	40.1
2023-04-30 12:50	38.4	38.4	38.4	38.3	38.3	38.3	38.3	38.3	38.3
2023-04-30 12:51	35.9	35.9	35.9	35.8	35.8	35.8	35.8	35.8	35.8
2023-04-30 12:52	38.2	38.2	38.2	38.1	38.1	38.1	38.1	38.1	38.1
2023-04-30 12:53	38.2	38.2	38.2	38.1	38.1	38.1	38.1	38.1	38.1
2023-04-30 12:54	40.3	40.3	40.3	40.2	40.2	40.2	40.2	40.2	40.2
2023-04-30 12:55	38.5	38.5	38.5	38.4	38.4	38.4	38.4	38.4	38.4
2023-04-30 12:56	46.4	46.4	46.4	46.3	46.3	46.3	46.3	46.3	46.3
2023-04-30 12:57	39	39	39	38.9	38.9	38.9	38.9	38.9	38.9
2023-04-30 12:58	38.3	38.3	38.3	38.2	38.2	38.2	38.2	38.2	38.2
2023-04-30 12:59	37.4	37.4	37.4	37.3	37.3	37.3	37.3	37.3	37.3
2023-04-30 13:00	41.7	41.7	41.7	41.6	41.6	41.6	41.6	41.6	41.6
2023-04-30 13:01	48.2	48.2	48.2	48.1	48.1	48.1	48.1	48.1	48.1
2023-04-30 13:02	50.1	50.1	50.1	50	50	50	50	50	50
2023-04-30 13:03	41.4	41.4	41.4	41.3	41.3	41.3	41.3	41.3	41.3
2023-04-30 13:04	39.3	39.3	39.3	39.2	39.2	39.2	39.2	39.2	39.2
2023-04-30 13:05	40.1	40.1	40.1	40	40	40	40	40	40
2023-04-30 13:06	40.8	40.8	40.8	40.7	40.7	40.7	40.7	40.7	40.7
2023-04-30 13:07	37.8	37.8	37.8	37.7	37.7	37.7	37.7	37.7	37.7
2023-04-30 13:08	38.7	38.7	38.7	38.6	38.6	38.6	38.6	38.6	38.6
2023-04-30 13:09	52.3	52.3	52.3	52.2	52.2	52.2	52.2	52.2	52.2
2023-04-30 13:10	43.5	43.5	43.5	43.4	43.4	43.4	43.4	43.4	43.4
2023-04-30 13:11	45.5	45.5	45.5	45.4	45.4	45.4	45.4	45.4	45.4
2023-04-30 13:12	44.7	44.7	44.7	44.6	44.6	44.6	44.6	44.6	44.6
2023-04-30 13:13	43.5	43.5	43.5	43.4	43.4	43.4	43.4	43.4	43.4
2023-04-30 13:14	42.2	42.2	42.2	42.1	42.1	42.1	42.1	42.1	42.1
2023-04-30 13:15	45.8	45.8	45.8	45.7	45.7	45.7	45.7	45.7	45.7
2023-04-30 13:16	44.1	44.1	44.1	44	44	44	44	44	44
2023-04-30 13:17	44.2	44.2	44.2	44.1	44.1	44.1	44.1	44.1	44.1
2023-04-30 13:18	45.2	45.2	45.2	45.1	45.1	45.1	45.1	45.1	45.1
2023-04-30 13:19	43.6	43.6	43.6	43.5	43.5	43.5	43.5	43.5	43.5
2023-04-30 13:20	44.1	44.1	44.1	44	44	44	44	44	44
2023-04-30 13:21	44.3	44.3	44.3	44.2	44.2	44.2	44.2	44.2	44.2
2023-04-30 13:22	43.6	43.6	43.6	43.5	43.5	43.5	43.5	43.5	43.5

2023-04-30 13:23	44.8	44.8	44.8	44.7	44.7	44.7	44.7	44.7	44.7
2023-04-30 13:24	44.7	44.7	44.7	44.6	44.6	44.6	44.6	44.6	44.6
2023-04-30 13:25	45.5	45.5	45.5	45.4	45.4	45.4	45.4	45.4	45.4
2023-04-30 13:26	44.2	44.2	44.2	44.1	44.1	44.1	44.1	44.1	44.1
2023-04-30 13:27	44.8	44.8	44.8	44.7	44.7	44.7	44.7	44.7	44.7
2023-04-30 13:28	43.8	43.8	43.8	43.7	43.7	43.7	43.7	43.7	43.7
2023-04-30 13:29	44.7	44.7	44.7	44.6	44.6	44.6	44.6	44.6	44.6
2023-04-30 13:30	44.6	44.6	44.6	44.5	44.5	44.5	44.5	44.5	44.5
2023-04-30 13:31	43.7	43.7	43.7	43.6	43.6	43.6	43.6	43.6	43.6
2023-04-30 13:32	44.1	44.1	44.1	44	44	44	44	44	44
2023-04-30 13:33	45.2	45.2	45.2	45.1	45.1	45.1	45.1	45.1	45.1
2023-04-30 13:34	45.4	45.4	45.4	45.3	45.3	45.3	45.3	45.3	45.3
2023-04-30 13:35	45.1	45.1	45.1	45	45	45	45	45	45
2023-04-30 13:36	45.7	45.7	45.7	45.6	45.6	45.6	45.6	45.6	45.6
2023-04-30 13:37	45.1	45.1	45.1	45	45	45	45	45	45
2023-04-30 13:38	44.3	44.3	44.3	44.2	44.2	44.2	44.2	44.2	44.2
2023-04-30 13:39	44.9	44.9	44.9	44.8	44.8	44.8	44.8	44.8	44.8
2023-04-30 13:40	44.2	44.2	44.2	44.1	44.1	44.1	44.1	44.1	44.1
2023-04-30 13:41	52	52	52	51.9	51.9	51.9	51.9	51.9	51.9
2023-04-30 13:42	35.7	35.7	35.7	35.6	35.6	35.6	35.6	35.6	35.6
2023-04-30 13:43	35.8	35.8	35.8	35.7	35.7	35.7	35.7	35.7	35.7
2023-04-30 13:44	36.1	36.1	36.1	36	36	36	36	36	36
2023-04-30 13:45	33.6	33.6	33.6	33.5	33.5	33.5	33.5	33.5	33.5
2023-04-30 13:46	44.2	44.2	44.2	44.1	44.1	44.1	44.1	44.1	44.1
2023-04-30 13:47	37.3	37.3	37.3	37.2	37.2	37.2	37.2	37.2	37.2
2023-04-30 13:48	36.7	36.7	36.7	36.6	36.6	36.6	36.6	36.6	36.6
2023-04-30 13:49	36.5	36.5	36.5	36.4	36.4	36.4	36.4	36.4	36.4
2023-04-30 13:50	31.6	31.6	31.6	31.5	31.5	31.5	31.5	31.5	31.5
2023-04-30 13:51	33.9	33.9	33.9	33.8	33.8	33.8	33.8	33.8	33.8
2023-04-30 13:52	38.5	38.5	38.5	38.4	38.4	38.4	38.4	38.4	38.4
2023-04-30 13:53	42.3	42.3	42.3	42.2	42.2	42.2	42.2	42.2	42.2
2023-04-30 13:54	33.6	33.6	33.6	33.5	33.5	33.5	33.5	33.5	33.5
2023-04-30 13:55	35.8	35.8	35.8	35.7	35.7	35.7	35.7	35.7	35.7
2023-04-30 13:56	35.4	35.4	35.4	35.3	35.3	35.3	35.3	35.3	35.3
2023-04-30 13:57	33.4	33.4	33.4	33.3	33.3	33.3	33.3	33.3	33.3
2023-04-30 13:58	34	34	34	33.9	33.9	33.9	33.9	33.9	33.9
2023-04-30 13:59	35.5	35.5	35.5	35.4	35.4	35.4	35.4	35.4	35.4
2023-04-30 14:00	33.7	33.7	33.7	33.6	33.6	33.6	33.6	33.6	33.6
2023-04-30 14:01	35.8	35.8	35.8	35.7	35.7	35.7	35.7	35.7	35.7
2023-04-30 14:02	33.5	33.5	33.5	33.4	33.4	33.4	33.4	33.4	33.4
2023-04-30 14:03	34	34	34	33.9	33.9	33.9	33.9	33.9	33.9
2023-04-30 14:04	38.7	38.7	38.7	38.6	38.6	38.6	38.6	38.6	38.6
2023-04-30 14:05	39	39	39	38.9	38.9	38.9	38.9	38.9	38.9
2023-04-30 14:06	33.9	33.9	33.9	33.8	33.8	33.8	33.8	33.8	33.8
2023-04-30 14:07	35.5	35.5	35.5	35.4	35.4	35.4	35.4	35.4	35.4
2023-04-30 14:08	33.4	33.4	33.4	33.3	33.3	33.3	33.3	33.3	33.3
2023-04-30 14:09	34.4	34.4	34.4	34.3	34.3	34.3	34.3	34.3	34.3
2023-04-30 14:10	34.5	34.5	34.5	34.4	34.4	34.4	34.4	34.4	34.4
2023-04-30 14:11	39.3	39.3	39.3	39.2	39.2	39.2	39.2	39.2	39.2
2023-04-30 14:12	42.2	42.2	42.2	42.1	42.1	42.1	42.1	42.1	42.1

2023-04-30 14:13	37	37	37	36.9	36.9	36.9	36.9	36.9	36.9
2023-04-30 14:14	33.7	33.7	33.7	33.6	33.6	33.6	33.6	33.6	33.6
2023-04-30 14:15	33.7	33.7	33.7	33.6	33.6	33.6	33.6	33.6	33.6
2023-04-30 14:16	33.7	33.7	33.7	33.6	33.6	33.6	33.6	33.6	33.6
2023-04-30 14:17	39.3	39.3	39.3	39.2	39.2	39.2	39.2	39.2	39.2
2023-04-30 14:18	36.9	36.9	36.9	36.8	36.8	36.8	36.8	36.8	36.8
2023-04-30 14:19	39.3	39.3	39.3	39.2	39.2	39.2	39.2	39.2	39.2
2023-04-30 14:20	38.2	38.2	38.2	38.1	38.1	38.1	38.1	38.1	38.1
2023-04-30 14:21	38.4	38.4	38.4	38.3	38.3	38.3	38.3	38.3	38.3
2023-04-30 14:22	40.4	40.4	40.4	40.3	40.3	40.3	40.3	40.3	40.3
2023-04-30 14:23	38.9	38.9	38.9	38.8	38.8	38.8	38.8	38.8	38.8
2023-04-30 14:24	33.1	33.1	33.1	33	33	33	33	33	33
2023-04-30 14:25	34.3	34.3	34.3	34.2	34.2	34.2	34.2	34.2	34.2
2023-04-30 14:26	35.8	35.8	35.8	35.7	35.7	35.7	35.7	35.7	35.7
2023-04-30 14:27	34.7	34.7	34.7	34.6	34.6	34.6	34.6	34.6	34.6
2023-04-30 14:28	39.4	39.4	39.4	39.3	39.3	39.3	39.3	39.3	39.3
2023-04-30 14:29	35.1	35.1	35.1	35	35	35	35	35	35
2023-04-30 14:30	34.7	34.7	34.7	34.6	34.6	34.6	34.6	34.6	34.6
2023-04-30 14:31	37.2	37.2	37.2	37.1	37.1	37.1	37.1	37.1	37.1
2023-04-30 14:32	31.8	31.8	31.8	31.7	31.7	31.7	31.7	31.7	31.7
2023-04-30 14:33	33.5	33.5	33.5	33.4	33.4	33.4	33.4	33.4	33.4
2023-04-30 14:34	35.3	35.3	35.3	35.2	35.2	35.2	35.2	35.2	35.2
2023-04-30 14:35	34.6	34.6	34.6	34.5	34.5	34.5	34.5	34.5	34.5
2023-04-30 14:36	35.2	35.2	35.2	35.1	35.1	35.1	35.1	35.1	35.1
2023-04-30 14:37	35.6	35.6	35.6	35.5	35.5	35.5	35.5	35.5	35.5
2023-04-30 14:38	37.3	37.3	37.3	37.2	37.2	37.2	37.2	37.2	37.2
2023-04-30 14:39	35.6	35.6	35.6	35.5	35.5	35.5	35.5	35.5	35.5
2023-04-30 14:40	36.1	36.1	36.1	36	36	36	36	36	36
2023-04-30 14:41	34.9	34.9	34.9	34.8	34.8	34.8	34.8	34.8	34.8
2023-04-30 14:42	42.7	42.7	42.7	42.6	42.6	42.6	42.6	42.6	42.6
2023-04-30 14:43	41.3	41.3	41.3	41.2	41.2	41.2	41.2	41.2	41.2
2023-04-30 14:44	35.4	35.4	35.4	35.3	35.3	35.3	35.3	35.3	35.3
2023-04-30 14:45	35.8	35.8	35.8	35.7	35.7	35.7	35.7	35.7	35.7
2023-04-30 14:46	34.7	34.7	34.7	34.6	34.6	34.6	34.6	34.6	34.6
2023-04-30 14:47	38.2	38.2	38.2	38.1	38.1	38.1	38.1	38.1	38.1
2023-04-30 14:48	46.9	46.9	46.9	46.8	46.8	46.8	46.8	46.8	46.8
2023-04-30 14:49	52.5	52.5	52.5	52.4	52.4	52.4	52.4	52.4	52.4
2023-04-30 14:50	44.2	44.2	44.2	44.1	44.1	44.1	44.1	44.1	44.1
2023-04-30 14:51	51.4	51.4	51.4	51.3	51.3	51.3	51.3	51.3	51.3
2023-04-30 14:52	46.4	46.4	46.4	46.3	46.3	46.3	46.3	46.3	46.3
2023-04-30 14:53	45.1	45.1	45.1	45	45	45	45	45	45
2023-04-30 14:54	47.1	47.1	47.1	47	47	47	47	47	47
2023-04-30 14:55	45.5	45.5	45.5	45.4	45.4	45.4	45.4	45.4	45.4
2023-04-30 14:56	45.5	45.5	45.5	45.4	45.4	45.4	45.4	45.4	45.4
2023-04-30 14:57	44.6	44.6	44.6	44.5	44.5	44.5	44.5	44.5	44.5
2023-04-30 14:58	46	46	46	45.9	45.9	45.9	45.9	45.9	45.9
2023-04-30 14:59	44.6	44.6	44.6	44.5	44.5	44.5	44.5	44.5	44.5
2023-04-30 15:00	44.5	44.5	44.5	44.4	44.4	44.4	44.4	44.4	44.4
2023-04-30 15:01	45.7	45.7	45.7	45.6	45.6	45.6	45.6	45.6	45.6
2023-04-30 15:02	45.6	45.6	45.6	45.5	45.5	45.5	45.5	45.5	45.5

2023-04-30 15:03	44.7	44.7	44.7	44.6	44.6	44.6	44.6	44.6	44.6
2023-04-30 15:04	47	47	47	46.9	46.9	46.9	46.9	46.9	46.9
2023-04-30 15:05	50.5	50.5	50.5	50.4	50.4	50.4	50.4	50.4	50.4
2023-04-30 15:06	45	45	45	44.9	44.9	44.9	44.9	44.9	44.9
2023-04-30 15:07	45.6	45.6	45.6	45.5	45.5	45.5	45.5	45.5	45.5
2023-04-30 15:08	45.1	45.1	45.1	45	45	45	45	45	45
2023-04-30 15:09	49.2	49.2	49.2	49.1	49.1	49.1	49.1	49.1	49.1
2023-04-30 15:10	45.2	45.2	45.2	45.1	45.1	45.1	45.1	45.1	45.1
2023-04-30 15:11	46.2	46.2	46.2	46.1	46.1	46.1	46.1	46.1	46.1
2023-04-30 15:12	44.5	44.5	44.5	44.4	44.4	44.4	44.4	44.4	44.4
2023-04-30 15:13	45.3	45.3	45.3	45.2	45.2	45.2	45.2	45.2	45.2
2023-04-30 15:14	46.7	46.7	46.7	46.6	46.6	46.6	46.6	46.6	46.6
2023-04-30 15:15	51	51	51	50.9	50.9	50.9	50.9	50.9	50.9
2023-04-30 15:16	48	48	48	47.9	47.9	47.9	47.9	47.9	47.9
2023-04-30 15:17	37.7	37.7	37.7	37.6	37.6	37.6	37.6	37.6	37.6
2023-04-30 15:18	36.8	36.8	36.8	36.7	36.7	36.7	36.7	36.7	36.7
2023-04-30 15:19	34.3	34.3	34.3	34.2	34.2	34.2	34.2	34.2	34.2
2023-04-30 15:20	46.4	46.4	46.4	46.3	46.3	46.3	46.3	46.3	46.3
2023-04-30 15:21	39.8	39.8	39.8	39.7	39.7	39.7	39.7	39.7	39.7
2023-04-30 15:22	37.1	37.1	37.1	37	37	37	37	37	37
2023-04-30 15:23	38.2	38.2	38.2	38.1	38.1	38.1	38.1	38.1	38.1
2023-04-30 15:24	40.4	40.4	40.4	40.3	40.3	40.3	40.3	40.3	40.3
2023-04-30 15:25	36.9	36.9	36.9	36.8	36.8	36.8	36.8	36.8	36.8
2023-04-30 15:26	36.1	36.1	36.1	36	36	36	36	36	36
2023-04-30 15:27	33.9	33.9	33.9	33.8	33.8	33.8	33.8	33.8	33.8
2023-04-30 15:28	40	40	40	39.9	39.9	39.9	39.9	39.9	39.9
2023-04-30 15:29	36.9	36.9	36.9	36.8	36.8	36.8	36.8	36.8	36.8
2023-04-30 15:30	33.8	33.8	33.8	33.7	33.7	33.7	33.7	33.7	33.7
2023-04-30 15:31	35.5	35.5	35.5	35.4	35.4	35.4	35.4	35.4	35.4
2023-04-30 15:32	34.8	34.8	34.8	34.7	34.7	34.7	34.7	34.7	34.7
2023-04-30 15:33	34.3	34.3	34.3	34.2	34.2	34.2	34.2	34.2	34.2
2023-04-30 15:34	37.9	37.9	37.9	37.8	37.8	37.8	37.8	37.8	37.8
2023-04-30 15:35	34.4	34.4	34.4	34.3	34.3	34.3	34.3	34.3	34.3
2023-04-30 15:36	40	40	40	39.9	39.9	39.9	39.9	39.9	39.9
2023-04-30 15:37	34.7	34.7	34.7	34.6	34.6	34.6	34.6	34.6	34.6
2023-04-30 15:38	37.8	37.8	37.8	37.7	37.7	37.7	37.7	37.7	37.7
2023-04-30 15:39	36.4	36.4	36.4	36.3	36.3	36.3	36.3	36.3	36.3
2023-04-30 15:40	34.2	34.2	34.2	34.1	34.1	34.1	34.1	34.1	34.1
2023-04-30 15:41	35.6	35.6	35.6	35.5	35.5	35.5	35.5	35.5	35.5
2023-04-30 15:42	34.3	34.3	34.3	34.2	34.2	34.2	34.2	34.2	34.2
2023-04-30 15:43	35.7	35.7	35.7	35.6	35.6	35.6	35.6	35.6	35.6
2023-04-30 15:44	37.6	37.6	37.6	37.5	37.5	37.5	37.5	37.5	37.5
2023-04-30 15:45	41.2	41.2	41.2	41.1	41.1	41.1	41.1	41.1	41.1
2023-04-30 15:46	34.7	34.7	34.7	34.6	34.6	34.6	34.6	34.6	34.6
2023-04-30 15:47	37.7	37.7	37.7	37.6	37.6	37.6	37.6	37.6	37.6
2023-04-30 15:48	30.8	30.8	30.8	30.7	30.7	30.7	30.7	30.7	30.7
2023-04-30 15:49	32.1	32.1	32.1	32	32	32	32	32	32
2023-04-30 15:50	35	35	35	34.9	34.9	34.9	34.9	34.9	34.9
2023-04-30 15:51	34.4	34.4	34.4	34.3	34.3	34.3	34.3	34.3	34.3
2023-04-30 15:52	35.3	35.3	35.3	35.2	35.2	35.2	35.2	35.2	35.2

2023-04-30 15:53	39.2	39.2	39.2	39.1	39.1	39.1	39.1	39.1	39.1
2023-04-30 15:54	40.2	40.2	40.2	40.1	40.1	40.1	40.1	40.1	40.1
2023-04-30 15:55	36.5	36.5	36.5	36.4	36.4	36.4	36.4	36.4	36.4
2023-04-30 15:56	39.2	39.2	39.2	39.1	39.1	39.1	39.1	39.1	39.1
2023-04-30 15:57	37.2	37.2	37.2	37.1	37.1	37.1	37.1	37.1	37.1
2023-04-30 15:58	38.6	38.6	38.6	38.5	38.5	38.5	38.5	38.5	38.5
2023-04-30 15:59	36	36	36	35.9	35.9	35.9	35.9	35.9	35.9
2023-04-30 16:00	35.1	35.1	35.1	35	35	35	35	35	35
2023-04-30 16:01	36.4	36.4	36.4	36.3	36.3	36.3	36.3	36.3	36.3
2023-04-30 16:02	35.4	35.4	35.4	35.3	35.3	35.3	35.3	35.3	35.3
2023-04-30 16:03	36.7	36.7	36.7	36.6	36.6	36.6	36.6	36.6	36.6
2023-04-30 16:04	41.9	41.9	41.9	41.8	41.8	41.8	41.8	41.8	41.8
2023-04-30 16:05	33.7	33.7	33.7	33.6	33.6	33.6	33.6	33.6	33.6
2023-04-30 16:06	33.6	33.6	33.6	33.5	33.5	33.5	33.5	33.5	33.5
2023-04-30 16:07	33.8	33.8	33.8	33.7	33.7	33.7	33.7	33.7	33.7
2023-04-30 16:08	49.9	49.9	49.9	49.8	49.8	49.8	49.8	49.8	49.8
2023-04-30 16:09	50.1	50.1	50.1	50	50	50	50	50	50
2023-04-30 16:10	45.1	45.1	45.1	45	45	45	45	45	45
2023-04-30 16:11	43.8	43.8	43.8	43.7	43.7	43.7	43.7	43.7	43.7
2023-04-30 16:12	44.2	44.2	44.2	44.1	44.1	44.1	44.1	44.1	44.1
2023-04-30 16:13	44.3	44.3	44.3	44.2	44.2	44.2	44.2	44.2	44.2
2023-04-30 16:14	44.9	44.9	44.9	44.8	44.8	44.8	44.8	44.8	44.8
2023-04-30 16:15	44.1	44.1	44.1	44	44	44	44	44	44
2023-04-30 16:16	43.9	43.9	43.9	43.8	43.8	43.8	43.8	43.8	43.8
2023-04-30 16:17	44.4	44.4	44.4	44.3	44.3	44.3	44.3	44.3	44.3
2023-04-30 16:18	44.5	44.5	44.5	44.4	44.4	44.4	44.4	44.4	44.4
2023-04-30 16:19	44	44	44	43.9	43.9	43.9	43.9	43.9	43.9
2023-04-30 16:20	44.8	44.8	44.8	44.7	44.7	44.7	44.7	44.7	44.7
2023-04-30 16:21	45.1	45.1	45.1	45	45	45	45	45	45
2023-04-30 16:22	43.8	43.8	43.8	43.7	43.7	43.7	43.7	43.7	43.7
2023-04-30 16:23	45.1	45.1	45.1	45	45	45	45	45	45
2023-04-30 16:24	45.3	45.3	45.3	45.2	45.2	45.2	45.2	45.2	45.2
2023-04-30 16:25	47.4	47.4	47.4	47.3	47.3	47.3	47.3	47.3	47.3
2023-04-30 16:26	46.8	46.8	46.8	46.7	46.7	46.7	46.7	46.7	46.7
2023-04-30 16:27	44.1	44.1	44.1	44	44	44	44	44	44
2023-04-30 16:28	44.6	44.6	44.6	44.5	44.5	44.5	44.5	44.5	44.5
2023-04-30 16:29	45.8	45.8	45.8	45.7	45.7	45.7	45.7	45.7	45.7
2023-04-30 16:30	44	44	44	43.9	43.9	43.9	43.9	43.9	43.9
2023-04-30 16:31	44.8	44.8	44.8	44.7	44.7	44.7	44.7	44.7	44.7
2023-04-30 16:32	45	45	45	44.9	44.9	44.9	44.9	44.9	44.9
2023-04-30 16:33	44.6	44.6	44.6	44.5	44.5	44.5	44.5	44.5	44.5
2023-04-30 16:34	52.3	52.3	52.3	52.2	52.2	52.2	52.2	52.2	52.2
2023-04-30 16:35	36.2	36.2	36.2	36.1	36.1	36.1	36.1	36.1	36.1
2023-04-30 16:36	37.6	37.6	37.6	37.5	37.5	37.5	37.5	37.5	37.5
2023-04-30 16:37	43	43	43	42.9	42.9	42.9	42.9	42.9	42.9
2023-04-30 16:38	40.4	40.4	40.4	40.3	40.3	40.3	40.3	40.3	40.3
2023-04-30 16:39	44.5	44.5	44.5	44.4	44.4	44.4	44.4	44.4	44.4
2023-04-30 16:40	38.1	38.1	38.1	38	38	38	38	38	38
2023-04-30 16:41	39.4	39.4	39.4	39.3	39.3	39.3	39.3	39.3	39.3
2023-04-30 16:42	46.8	46.8	46.8	46.7	46.7	46.7	46.7	46.7	46.7

2023-04-30 16:43	39.3	39.3	39.3	39.2	39.2	39.2	39.2	39.2	39.2
2023-04-30 16:44	36.9	36.9	36.9	36.8	36.8	36.8	36.8	36.8	36.8
2023-04-30 16:45	41.4	41.4	41.4	41.3	41.3	41.3	41.3	41.3	41.3
2023-04-30 16:46	36.6	36.6	36.6	36.5	36.5	36.5	36.5	36.5	36.5
2023-04-30 16:47	35.2	35.2	35.2	35.1	35.1	35.1	35.1	35.1	35.1
2023-04-30 16:48	39.4	39.4	39.4	39.3	39.3	39.3	39.3	39.3	39.3
2023-04-30 16:49	38.1	38.1	38.1	38	38	38	38	38	38
2023-04-30 16:50	35.8	35.8	35.8	35.7	35.7	35.7	35.7	35.7	35.7
2023-04-30 16:51	34.9	34.9	34.9	34.8	34.8	34.8	34.8	34.8	34.8
2023-04-30 16:52	31	31	31	30.9	30.9	30.9	30.9	30.9	30.9
2023-04-30 16:53	37.7	37.7	37.7	37.6	37.6	37.6	37.6	37.6	37.6
2023-04-30 16:54	36.6	36.6	36.6	36.5	36.5	36.5	36.5	36.5	36.5
2023-04-30 16:55	38	38	38	37.9	37.9	37.9	37.9	37.9	37.9
2023-04-30 16:56	37.6	37.6	37.6	37.5	37.5	37.5	37.5	37.5	37.5
2023-04-30 16:57	44	44	44	43.9	43.9	43.9	43.9	43.9	43.9
2023-04-30 16:58	36.4	36.4	36.4	36.3	36.3	36.3	36.3	36.3	36.3
2023-04-30 16:59	36.4	36.4	36.4	36.3	36.3	36.3	36.3	36.3	36.3
2023-04-30 17:00	37.2	37.2	37.2	37.1	37.1	37.1	37.1	37.1	37.1
2023-04-30 17:01	38.6	38.6	38.6	38.5	38.5	38.5	38.5	38.5	38.5
2023-04-30 17:02	39.9	39.9	39.9	39.8	39.8	39.8	39.8	39.8	39.8
2023-04-30 17:03	36.4	36.4	36.4	36.3	36.3	36.3	36.3	36.3	36.3
2023-04-30 17:04	40.1	40.1	40.1	40	40	40	40	40	40
2023-04-30 17:05	43.6	43.6	43.6	43.5	43.5	43.5	43.5	43.5	43.5
2023-04-30 17:06	43.5	43.5	43.5	43.4	43.4	43.4	43.4	43.4	43.4
2023-04-30 17:07	59	59	59	58.9	58.9	58.9	58.9	58.9	58.9
2023-04-30 17:08	40.4	40.4	40.4	40.3	40.3	40.3	40.3	40.3	40.3
2023-04-30 17:09	36.6	36.6	36.6	36.5	36.5	36.5	36.5	36.5	36.5
2023-04-30 17:10	38	38	38	37.9	37.9	37.9	37.9	37.9	37.9
2023-04-30 17:11	34.3	34.3	34.3	34.2	34.2	34.2	34.2	34.2	34.2
2023-04-30 17:12	35.8	35.8	35.8	35.7	35.7	35.7	35.7	35.7	35.7
2023-04-30 17:13	35.4	35.4	35.4	35.3	35.3	35.3	35.3	35.3	35.3
2023-04-30 17:14	39.1	39.1	39.1	39	39	39	39	39	39
2023-04-30 17:15	34.8	34.8	34.8	34.7	34.7	34.7	34.7	34.7	34.7
2023-04-30 17:16	38.3	38.3	38.3	38.2	38.2	38.2	38.2	38.2	38.2
2023-04-30 17:17	38	38	38	37.9	37.9	37.9	37.9	37.9	37.9
2023-04-30 17:18	41.9	41.9	41.9	41.8	41.8	41.8	41.8	41.8	41.8
2023-04-30 17:19	35.2	35.2	35.2	35.1	35.1	35.1	35.1	35.1	35.1
2023-04-30 17:20	39.1	39.1	39.1	39	39	39	39	39	39
2023-04-30 17:21	36.6	36.6	36.6	36.5	36.5	36.5	36.5	36.5	36.5
2023-04-30 17:22	37.4	37.4	37.4	37.3	37.3	37.3	37.3	37.3	37.3
2023-04-30 17:23	35.3	35.3	35.3	35.2	35.2	35.2	35.2	35.2	35.2
2023-04-30 17:24	39.1	39.1	39.1	39	39	39	39	39	39
2023-04-30 17:25	38.7	38.7	38.7	38.6	38.6	38.6	38.6	38.6	38.6
2023-04-30 17:26	37.6	37.6	37.6	37.5	37.5	37.5	37.5	37.5	37.5
2023-04-30 17:27	34.8	34.8	34.8	34.7	34.7	34.7	34.7	34.7	34.7
2023-04-30 17:28	37.2	37.2	37.2	37.1	37.1	37.1	37.1	37.1	37.1
2023-04-30 17:29	38.1	38.1	38.1	38	38	38	38	38	38
2023-04-30 17:30	36.2	36.2	36.2	36.1	36.1	36.1	36.1	36.1	36.1
2023-04-30 17:31	35.6	35.6	35.6	35.5	35.5	35.5	35.5	35.5	35.5
2023-04-30 17:32	37.4	37.4	37.4	37.3	37.3	37.3	37.3	37.3	37.3

2023-04-30 17:33	37.8	37.8	37.8	37.7	37.7	37.7	37.7	37.7	37.7
2023-04-30 17:34	41.6	41.6	41.6	41.5	41.5	41.5	41.5	41.5	41.5
2023-04-30 17:35	40.8	40.8	40.8	40.7	40.7	40.7	40.7	40.7	40.7
2023-04-30 17:36	36.9	36.9	36.9	36.8	36.8	36.8	36.8	36.8	36.8
2023-04-30 17:37	41.4	41.4	41.4	41.3	41.3	41.3	41.3	41.3	41.3
2023-04-30 17:38	37.3	37.3	37.3	37.2	37.2	37.2	37.2	37.2	37.2
2023-04-30 17:39	47.8	47.8	47.8	47.7	47.7	47.7	47.7	47.7	47.7
2023-04-30 17:40	44.2	44.2	44.2	44.1	44.1	44.1	44.1	44.1	44.1
2023-04-30 17:41	46.2	46.2	46.2	46.1	46.1	46.1	46.1	46.1	46.1
2023-04-30 17:42	43.5	43.5	43.5	43.4	43.4	43.4	43.4	43.4	43.4
2023-04-30 17:43	53	53	53	52.9	52.9	52.9	52.9	52.9	52.9
2023-04-30 17:44	37.6	37.6	37.6	37.5	37.5	37.5	37.5	37.5	37.5
2023-04-30 17:45	39.1	39.1	39.1	39	39	39	39	39	39
2023-04-30 17:46	42.3	42.3	42.3	42.2	42.2	42.2	42.2	42.2	42.2
2023-04-30 17:47	36.9	36.9	36.9	36.8	36.8	36.8	36.8	36.8	36.8
2023-04-30 17:48	38.5	38.5	38.5	38.4	38.4	38.4	38.4	38.4	38.4
2023-04-30 17:49	39.4	39.4	39.4	39.3	39.3	39.3	39.3	39.3	39.3
2023-04-30 17:50	36.1	36.1	36.1	36	36	36	36	36	36
2023-04-30 17:51	35	35	35	34.9	34.9	34.9	34.9	34.9	34.9
2023-04-30 17:52	36.4	36.4	36.4	36.3	36.3	36.3	36.3	36.3	36.3
2023-04-30 17:53	35.9	35.9	35.9	35.8	35.8	35.8	35.8	35.8	35.8
2023-04-30 17:54	41	41	41	40.9	40.9	40.9	40.9	40.9	40.9
2023-04-30 17:55	37.9	37.9	37.9	37.8	37.8	37.8	37.8	37.8	37.8
2023-04-30 17:56	38.5	38.5	38.5	38.4	38.4	38.4	38.4	38.4	38.4
2023-04-30 17:57	44.5	44.5	44.5	44.4	44.4	44.4	44.4	44.4	44.4
2023-04-30 17:58	37.5	37.5	37.5	37.4	37.4	37.4	37.4	37.4	37.4
2023-04-30 17:59	37.9	37.9	37.9	37.8	37.8	37.8	37.8	37.8	37.8
2023-04-30 18:00	34.8	34.8	34.8	34.7	34.7	34.7	34.7	34.7	34.7
2023-04-30 18:01	37.1	37.1	37.1	37	37	37	37	37	37
2023-04-30 18:02	35	35	35	34.9	34.9	34.9	34.9	34.9	34.9
2023-04-30 18:03	35.7	35.7	35.7	35.6	35.6	35.6	35.6	35.6	35.6
2023-04-30 18:04	40.9	40.9	40.9	40.8	40.8	40.8	40.8	40.8	40.8
2023-04-30 18:05	38.9	38.9	38.9	38.8	38.8	38.8	38.8	38.8	38.8
2023-04-30 18:06	38.5	38.5	38.5	38.4	38.4	38.4	38.4	38.4	38.4
2023-04-30 18:07	39.3	39.3	39.3	39.2	39.2	39.2	39.2	39.2	39.2
2023-04-30 18:08	36.3	36.3	36.3	36.2	36.2	36.2	36.2	36.2	36.2
2023-04-30 18:09	39.2	39.2	39.2	39.1	39.1	39.1	39.1	39.1	39.1
2023-04-30 18:10	38.4	38.4	38.4	38.3	38.3	38.3	38.3	38.3	38.3
2023-04-30 18:11	40.1	40.1	40.1	40	40	40	40	40	40
2023-04-30 18:12	39.5	39.5	39.5	39.4	39.4	39.4	39.4	39.4	39.4
2023-04-30 18:13	38.4	38.4	38.4	38.3	38.3	38.3	38.3	38.3	38.3
2023-04-30 18:14	37.8	37.8	37.8	37.7	37.7	37.7	37.7	37.7	37.7
2023-04-30 18:15	38.9	38.9	38.9	38.8	38.8	38.8	38.8	38.8	38.8
2023-04-30 18:16	36.7	36.7	36.7	36.6	36.6	36.6	36.6	36.6	36.6
2023-04-30 18:17	37.3	37.3	37.3	37.2	37.2	37.2	37.2	37.2	37.2
2023-04-30 18:18	35.6	35.6	35.6	35.5	35.5	35.5	35.5	35.5	35.5
2023-04-30 18:19	38.3	38.3	38.3	38.2	38.2	38.2	38.2	38.2	38.2
2023-04-30 18:20	39.4	39.4	39.4	39.3	39.3	39.3	39.3	39.3	39.3
2023-04-30 18:21	41.9	41.9	41.9	41.8	41.8	41.8	41.8	41.8	41.8
2023-04-30 18:22	36.2	36.2	36.2	36.1	36.1	36.1	36.1	36.1	36.1

2023-04-30 18:23	36.3	36.3	36.3	36.2	36.2	36.2	36.2	36.2	36.2
2023-04-30 18:24	36.2	36.2	36.2	36.1	36.1	36.1	36.1	36.1	36.1
2023-04-30 18:25	38.6	38.6	38.6	38.5	38.5	38.5	38.5	38.5	38.5
2023-04-30 18:26	38	38	38	37.9	37.9	37.9	37.9	37.9	37.9
2023-04-30 18:27	37.6	37.6	37.6	37.5	37.5	37.5	37.5	37.5	37.5
2023-04-30 18:28	36.1	36.1	36.1	36	36	36	36	36	36
2023-04-30 18:29	43.8	43.8	43.8	43.7	43.7	43.7	43.7	43.7	43.7
2023-04-30 18:30	37.7	37.7	37.7	37.6	37.6	37.6	37.6	37.6	37.6
2023-04-30 18:31	39.8	39.8	39.8	39.7	39.7	39.7	39.7	39.7	39.7
2023-04-30 18:32	37.7	37.7	37.7	37.6	37.6	37.6	37.6	37.6	37.6
2023-04-30 18:33	35.5	35.5	35.5	35.4	35.4	35.4	35.4	35.4	35.4
2023-04-30 18:34	37.8	37.8	37.8	37.7	37.7	37.7	37.7	37.7	37.7
2023-04-30 18:35	39.3	39.3	39.3	39.2	39.2	39.2	39.2	39.2	39.2
2023-04-30 18:36	37.9	37.9	37.9	37.8	37.8	37.8	37.8	37.8	37.8
2023-04-30 18:37	44.6	44.6	44.6	44.5	44.5	44.5	44.5	44.5	44.5
2023-04-30 18:38	37.9	37.9	37.9	37.8	37.8	37.8	37.8	37.8	37.8
2023-04-30 18:39	36.5	36.5	36.5	36.4	36.4	36.4	36.4	36.4	36.4
2023-04-30 18:40	36.5	36.5	36.5	36.4	36.4	36.4	36.4	36.4	36.4
2023-04-30 18:41	38	38	38	37.9	37.9	37.9	37.9	37.9	37.9
2023-04-30 18:42	44.8	44.8	44.8	44.7	44.7	44.7	44.7	44.7	44.7
2023-04-30 18:43	44.3	44.3	44.3	44.2	44.2	44.2	44.2	44.2	44.2
2023-04-30 18:44	35.5	35.5	35.5	35.4	35.4	35.4	35.4	35.4	35.4
2023-04-30 18:45	38.9	38.9	38.9	38.8	38.8	38.8	38.8	38.8	38.8
2023-04-30 18:46	55	55	55	54.9	54.9	54.9	54.9	54.9	54.9
2023-04-30 18:47	47.3	47.3	47.3	47.2	47.2	47.2	47.2	47.2	47.2
2023-04-30 18:48	36.1	36.1	36.1	36	36	36	36	36	36
2023-04-30 18:49	37.3	37.3	37.3	37.2	37.2	37.2	37.2	37.2	37.2
2023-04-30 18:50	38.8	38.8	38.8	38.7	38.7	38.7	38.7	38.7	38.7
2023-04-30 18:51	36.6	36.6	36.6	36.5	36.5	36.5	36.5	36.5	36.5
2023-04-30 18:52	35.2	35.2	35.2	35.1	35.1	35.1	35.1	35.1	35.1
2023-04-30 18:53	37.4	37.4	37.4	37.3	37.3	37.3	37.3	37.3	37.3
2023-04-30 18:54	37.4	37.4	37.4	37.3	37.3	37.3	37.3	37.3	37.3
2023-04-30 18:55	36.1	36.1	36.1	36	36	36	36	36	36
2023-04-30 18:56	36.3	36.3	36.3	36.2	36.2	36.2	36.2	36.2	36.2
2023-04-30 18:57	35.8	35.8	35.8	35.7	35.7	35.7	35.7	35.7	35.7
2023-04-30 18:58	39	39	39	38.9	38.9	38.9	38.9	38.9	38.9
2023-04-30 18:59	38.5	38.5	38.5	38.4	38.4	38.4	38.4	38.4	38.4
2023-04-30 19:00	38	38	38	37.9	37.9	37.9	37.9	37.9	37.9
2023-04-30 19:01	39.3	39.3	39.3	39.2	39.2	39.2	39.2	39.2	39.2
2023-04-30 19:02	37.5	37.5	37.5	37.4	37.4	37.4	37.4	37.4	37.4
2023-04-30 19:03	37	37	37	36.9	36.9	36.9	36.9	36.9	36.9
2023-04-30 19:04	37.1	37.1	37.1	37	37	37	37	37	37
2023-04-30 19:05	37	37	37	36.9	36.9	36.9	36.9	36.9	36.9
2023-04-30 19:06	37.8	37.8	37.8	37.7	37.7	37.7	37.7	37.7	37.7
2023-04-30 19:07	35.7	35.7	35.7	35.6	35.6	35.6	35.6	35.6	35.6
2023-04-30 19:08	38.1	38.1	38.1	38	38	38	38	38	38
2023-04-30 19:09	41	41	41	40.9	40.9	40.9	40.9	40.9	40.9
2023-04-30 19:10	38.9	38.9	38.9	38.8	38.8	38.8	38.8	38.8	38.8
2023-04-30 19:11	39.3	39.3	39.3	39.2	39.2	39.2	39.2	39.2	39.2
2023-04-30 19:12	36.7	36.7	36.7	36.6	36.6	36.6	36.6	36.6	36.6

2023-04-30 19:13	40.2	40.2	40.2	40.1	40.1	40.1	40.1	40.1	40.1
2023-04-30 19:14	37	37	37	36.9	36.9	36.9	36.9	36.9	36.9
2023-04-30 19:15	37.4	37.4	37.4	37.3	37.3	37.3	37.3	37.3	37.3
2023-04-30 19:16	38.7	38.7	38.7	38.6	38.6	38.6	38.6	38.6	38.6
2023-04-30 19:17	38.4	38.4	38.4	38.3	38.3	38.3	38.3	38.3	38.3
2023-04-30 19:18	38.1	38.1	38.1	38	38	38	38	38	38
2023-04-30 19:19	44.6	44.6	44.6	44.5	44.5	44.5	44.5	44.5	44.5
2023-04-30 19:20	39.6	39.6	39.6	39.5	39.5	39.5	39.5	39.5	39.5
2023-04-30 19:21	42.7	42.7	42.7	42.6	42.6	42.6	42.6	42.6	42.6
2023-04-30 19:22	38	38	38	37.9	37.9	37.9	37.9	37.9	37.9
2023-04-30 19:23	37.1	37.1	37.1	37	37	37	37	37	37
2023-04-30 19:24	39.2	39.2	39.2	39.1	39.1	39.1	39.1	39.1	39.1
2023-04-30 19:25	43.2	43.2	43.2	43.1	43.1	43.1	43.1	43.1	43.1
2023-04-30 19:26	37.8	37.8	37.8	37.7	37.7	37.7	37.7	37.7	37.7
2023-04-30 19:27	41.8	41.8	41.8	41.7	41.7	41.7	41.7	41.7	41.7
2023-04-30 19:28	39.8	39.8	39.8	39.7	39.7	39.7	39.7	39.7	39.7
2023-04-30 19:29	42.6	42.6	42.6	42.5	42.5	42.5	42.5	42.5	42.5
2023-04-30 19:30	40.1	40.1	40.1	40	40	40	40	40	40
2023-04-30 19:31	39.4	39.4	39.4	39.3	39.3	39.3	39.3	39.3	39.3
2023-04-30 19:32	44.2	44.2	44.2	44.1	44.1	44.1	44.1	44.1	44.1
2023-04-30 19:33	38.3	38.3	38.3	38.2	38.2	38.2	38.2	38.2	38.2
2023-04-30 19:34	45.9	45.9	45.9	45.8	45.8	45.8	45.8	45.8	45.8
2023-04-30 19:35	39.9	39.9	39.9	39.8	39.8	39.8	39.8	39.8	39.8
2023-04-30 19:36	41.5	41.5	41.5	41.4	41.4	41.4	41.4	41.4	41.4
2023-04-30 19:37	41	41	41	40.9	40.9	40.9	40.9	40.9	40.9
2023-04-30 19:38	43.4	43.4	43.4	43.3	43.3	43.3	43.3	43.3	43.3
2023-04-30 19:39	40.9	40.9	40.9	40.8	40.8	40.8	40.8	40.8	40.8
2023-04-30 19:40	40.8	40.8	40.8	40.7	40.7	40.7	40.7	40.7	40.7
2023-04-30 19:41	39.4	39.4	39.4	39.3	39.3	39.3	39.3	39.3	39.3
2023-04-30 19:42	39.3	39.3	39.3	39.2	39.2	39.2	39.2	39.2	39.2
2023-04-30 19:43	38.9	38.9	38.9	38.8	38.8	38.8	38.8	38.8	38.8
2023-04-30 19:44	38.8	38.8	38.8	38.7	38.7	38.7	38.7	38.7	38.7
2023-04-30 19:45	41.8	41.8	41.8	41.7	41.7	41.7	41.7	41.7	41.7
2023-04-30 19:46	40.9	40.9	40.9	40.8	40.8	40.8	40.8	40.8	40.8
2023-04-30 19:47	42.6	42.6	42.6	42.5	42.5	42.5	42.5	42.5	42.5
2023-04-30 19:48	42.2	42.2	42.2	42.1	42.1	42.1	42.1	42.1	42.1
2023-04-30 19:49	43.5	43.5	43.5	43.4	43.4	43.4	43.4	43.4	43.4
2023-04-30 19:50	41.8	41.8	41.8	41.7	41.7	41.7	41.7	41.7	41.7
2023-04-30 19:51	42.1	42.1	42.1	42	42	42	42	42	42
2023-04-30 19:52	43.4	43.4	43.4	43.3	43.3	43.3	43.3	43.3	43.3
2023-04-30 19:53	40.7	40.7	40.7	40.6	40.6	40.6	40.6	40.6	40.6
2023-04-30 19:54	57.2	57.2	57.2	57.1	57.1	57.1	57.1	57.1	57.1
2023-04-30 19:55	61.9	61.9	61.9	61.8	61.8	61.8	61.8	61.8	61.8
2023-04-30 19:56	43.7	43.7	43.7	43.6	43.6	43.6	43.6	43.6	43.6
2023-04-30 19:57	42.3	42.3	42.3	42.2	42.2	42.2	42.2	42.2	42.2
2023-04-30 19:58	41.2	41.2	41.2	41.1	41.1	41.1	41.1	41.1	41.1
2023-04-30 19:59	38.4	38.4	38.4	38.3	38.3	38.3	38.3	38.3	38.3
2023-04-30 20:00	42.9	42.9	42.9	42.8	42.8	42.8	42.8	42.8	42.8
2023-04-30 20:01	58	58	58	57.9	57.9	57.9	57.9	57.9	57.9
2023-04-30 20:02	58	58	58	57.9	57.9	57.9	57.9	57.9	57.9

2023-04-30 20:03	41.2	41.2	41.2	41.1	41.1	41.1	41.1	41.1	41.1
2023-04-30 20:04	40	40	40	39.9	39.9	39.9	39.9	39.9	39.9
2023-04-30 20:05	64.4	64.4	64.4	64.3	64.3	64.3	64.3	64.3	64.3
2023-04-30 20:06	40.7	40.7	40.7	40.6	40.6	40.6	40.6	40.6	40.6
2023-04-30 20:07	44.7	44.7	44.7	44.6	44.6	44.6	44.6	44.6	44.6
2023-04-30 20:08	37.7	37.7	37.7	37.6	37.6	37.6	37.6	37.6	37.6
2023-04-30 20:09	37.6	37.6	37.6	37.5	37.5	37.5	37.5	37.5	37.5
2023-04-30 20:10	39.8	39.8	39.8	39.7	39.7	39.7	39.7	39.7	39.7
2023-04-30 20:11	39.7	39.7	39.7	39.6	39.6	39.6	39.6	39.6	39.6
2023-04-30 20:12	41.3	41.3	41.3	41.2	41.2	41.2	41.2	41.2	41.2
2023-04-30 20:13	41.3	41.3	41.3	41.2	41.2	41.2	41.2	41.2	41.2
2023-04-30 20:14	39.3	39.3	39.3	39.2	39.2	39.2	39.2	39.2	39.2
2023-04-30 20:15	40.8	40.8	40.8	40.7	40.7	40.7	40.7	40.7	40.7
2023-04-30 20:16	36.7	36.7	36.7	36.6	36.6	36.6	36.6	36.6	36.6
2023-04-30 20:17	39.3	39.3	39.3	39.2	39.2	39.2	39.2	39.2	39.2
2023-04-30 20:18	38.3	38.3	38.3	38.2	38.2	38.2	38.2	38.2	38.2
2023-04-30 20:19	39.9	39.9	39.9	39.8	39.8	39.8	39.8	39.8	39.8
2023-04-30 20:20	40.6	40.6	40.6	40.5	40.5	40.5	40.5	40.5	40.5
2023-04-30 20:21	41.6	41.6	41.6	41.5	41.5	41.5	41.5	41.5	41.5
2023-04-30 20:22	40.6	40.6	40.6	40.5	40.5	40.5	40.5	40.5	40.5
2023-04-30 20:23	41.1	41.1	41.1	41	41	41	41	41	41
2023-04-30 20:24	38.9	38.9	38.9	38.8	38.8	38.8	38.8	38.8	38.8
2023-04-30 20:25	38.1	38.1	38.1	38	38	38	38	38	38
2023-04-30 20:26	40.7	40.7	40.7	40.6	40.6	40.6	40.6	40.6	40.6
2023-04-30 20:27	38	38	38	37.9	37.9	37.9	37.9	37.9	37.9
2023-04-30 20:28	39.8	39.8	39.8	39.7	39.7	39.7	39.7	39.7	39.7
2023-04-30 20:29	37.9	37.9	37.9	37.8	37.8	37.8	37.8	37.8	37.8
2023-04-30 20:30	40.8	40.8	40.8	40.7	40.7	40.7	40.7	40.7	40.7
2023-04-30 20:31	37.3	37.3	37.3	37.2	37.2	37.2	37.2	37.2	37.2
2023-04-30 20:32	39.5	39.5	39.5	39.4	39.4	39.4	39.4	39.4	39.4
2023-04-30 20:33	37.5	37.5	37.5	37.4	37.4	37.4	37.4	37.4	37.4
2023-04-30 20:34	40.8	40.8	40.8	40.7	40.7	40.7	40.7	40.7	40.7
2023-04-30 20:35	39.6	39.6	39.6	39.5	39.5	39.5	39.5	39.5	39.5
2023-04-30 20:36	37.3	37.3	37.3	37.2	37.2	37.2	37.2	37.2	37.2
2023-04-30 20:37	39.7	39.7	39.7	39.6	39.6	39.6	39.6	39.6	39.6
2023-04-30 20:38	38.8	38.8	38.8	38.7	38.7	38.7	38.7	38.7	38.7
2023-04-30 20:39	40.4	40.4	40.4	40.3	40.3	40.3	40.3	40.3	40.3
2023-04-30 20:40	38.9	38.9	38.9	38.8	38.8	38.8	38.8	38.8	38.8
2023-04-30 20:41	38.7	38.7	38.7	38.6	38.6	38.6	38.6	38.6	38.6
2023-04-30 20:42	37.2	37.2	37.2	37.1	37.1	37.1	37.1	37.1	37.1
2023-04-30 20:43	38.9	38.9	38.9	38.8	38.8	38.8	38.8	38.8	38.8
2023-04-30 20:44	38.2	38.2	38.2	38.1	38.1	38.1	38.1	38.1	38.1
2023-04-30 20:45	39.7	39.7	39.7	39.6	39.6	39.6	39.6	39.6	39.6
2023-04-30 20:46	40.4	40.4	40.4	40.3	40.3	40.3	40.3	40.3	40.3
2023-04-30 20:47	40.2	40.2	40.2	40.1	40.1	40.1	40.1	40.1	40.1
2023-04-30 20:48	39.1	39.1	39.1	39	39	39	39	39	39
2023-04-30 20:49	38.9	38.9	38.9	38.8	38.8	38.8	38.8	38.8	38.8
2023-04-30 20:50	52.8	52.8	52.8	52.7	52.7	52.7	52.7	52.7	52.7
2023-04-30 20:51	44.8	44.8	44.8	44.7	44.7	44.7	44.7	44.7	44.7
2023-04-30 20:52	40.7	40.7	40.7	40.6	40.6	40.6	40.6	40.6	40.6

2023-04-30 20:53	35	35	35	34.9	34.9	34.9	34.9	34.9	34.9
2023-04-30 20:54	36.3	36.3	36.3	36.2	36.2	36.2	36.2	36.2	36.2
2023-04-30 20:55	35.8	35.8	35.8	35.7	35.7	35.7	35.7	35.7	35.7
2023-04-30 20:56	36.9	36.9	36.9	36.8	36.8	36.8	36.8	36.8	36.8
2023-04-30 20:57	37.9	37.9	37.9	37.8	37.8	37.8	37.8	37.8	37.8
2023-04-30 20:58	38.5	38.5	38.5	38.4	38.4	38.4	38.4	38.4	38.4
2023-04-30 20:59	37.9	37.9	37.9	37.8	37.8	37.8	37.8	37.8	37.8
2023-04-30 21:00	37.9	37.9	37.9	37.8	37.8	37.8	37.8	37.8	37.8
2023-04-30 21:01	37.3	37.3	37.3	37.2	37.2	37.2	37.2	37.2	37.2
2023-04-30 21:02	36.4	36.4	36.4	36.3	36.3	36.3	36.3	36.3	36.3
2023-04-30 21:03	44.4	44.4	44.4	44.3	44.3	44.3	44.3	44.3	44.3
2023-04-30 21:04	38.5	38.5	38.5	38.4	38.4	38.4	38.4	38.4	38.4
2023-04-30 21:05	38.8	38.8	38.8	38.7	38.7	38.7	38.7	38.7	38.7
2023-04-30 21:06	34.6	34.6	34.6	34.5	34.5	34.5	34.5	34.5	34.5
2023-04-30 21:07	37.8	37.8	37.8	37.7	37.7	37.7	37.7	37.7	37.7
2023-04-30 21:08	39.2	39.2	39.2	39.1	39.1	39.1	39.1	39.1	39.1
2023-04-30 21:09	33.8	33.8	33.8	33.7	33.7	33.7	33.7	33.7	33.7
2023-04-30 21:10	35.7	35.7	35.7	35.6	35.6	35.6	35.6	35.6	35.6
2023-04-30 21:11	39	39	39	38.9	38.9	38.9	38.9	38.9	38.9
2023-04-30 21:12	37.7	37.7	37.7	37.6	37.6	37.6	37.6	37.6	37.6
2023-04-30 21:13	37.5	37.5	37.5	37.4	37.4	37.4	37.4	37.4	37.4
2023-04-30 21:14	39.5	39.5	39.5	39.4	39.4	39.4	39.4	39.4	39.4
2023-04-30 21:15	38.8	38.8	38.8	38.7	38.7	38.7	38.7	38.7	38.7
2023-04-30 21:16	38.7	38.7	38.7	38.6	38.6	38.6	38.6	38.6	38.6
2023-04-30 21:17	40.9	40.9	40.9	40.8	40.8	40.8	40.8	40.8	40.8
2023-04-30 21:18	40.2	40.2	40.2	40.1	40.1	40.1	40.1	40.1	40.1
2023-04-30 21:19	39.3	39.3	39.3	39.2	39.2	39.2	39.2	39.2	39.2
2023-04-30 21:20	39.7	39.7	39.7	39.6	39.6	39.6	39.6	39.6	39.6
2023-04-30 21:21	36.9	36.9	36.9	36.8	36.8	36.8	36.8	36.8	36.8
2023-04-30 21:22	40.9	40.9	40.9	40.8	40.8	40.8	40.8	40.8	40.8
2023-04-30 21:23	38.6	38.6	38.6	38.5	38.5	38.5	38.5	38.5	38.5
2023-04-30 21:24	39.6	39.6	39.6	39.5	39.5	39.5	39.5	39.5	39.5
2023-04-30 21:25	39	39	39	38.9	38.9	38.9	38.9	38.9	38.9
2023-04-30 21:26	39.3	39.3	39.3	39.2	39.2	39.2	39.2	39.2	39.2
2023-04-30 21:27	40.5	40.5	40.5	40.4	40.4	40.4	40.4	40.4	40.4
2023-04-30 21:28	36.2	36.2	36.2	36.1	36.1	36.1	36.1	36.1	36.1
2023-04-30 21:29	42.9	42.9	42.9	42.8	42.8	42.8	42.8	42.8	42.8
2023-04-30 21:30	39.3	39.3	39.3	39.2	39.2	39.2	39.2	39.2	39.2
2023-04-30 21:31	39	39	39	38.9	38.9	38.9	38.9	38.9	38.9
2023-04-30 21:32	35.8	35.8	35.8	35.7	35.7	35.7	35.7	35.7	35.7
2023-04-30 21:33	38	38	38	37.9	37.9	37.9	37.9	37.9	37.9
2023-04-30 21:34	40.8	40.8	40.8	40.7	40.7	40.7	40.7	40.7	40.7
2023-04-30 21:35	40.6	40.6	40.6	40.5	40.5	40.5	40.5	40.5	40.5
2023-04-30 21:36	37.3	37.3	37.3	37.2	37.2	37.2	37.2	37.2	37.2
2023-04-30 21:37	38.6	38.6	38.6	38.5	38.5	38.5	38.5	38.5	38.5
2023-04-30 21:38	36.6	36.6	36.6	36.5	36.5	36.5	36.5	36.5	36.5
2023-04-30 21:39	40.1	40.1	40.1	40	40	40	40	40	40
2023-04-30 21:40	39.4	39.4	39.4	39.3	39.3	39.3	39.3	39.3	39.3
2023-04-30 21:41	39.8	39.8	39.8	39.7	39.7	39.7	39.7	39.7	39.7
2023-04-30 21:42	37.1	37.1	37.1	37	37	37	37	37	37

2023-04-30 21:43	34.3	34.3	34.3	34.2	34.2	34.2	34.2	34.2	34.2
2023-04-30 21:44	39.5	39.5	39.5	39.4	39.4	39.4	39.4	39.4	39.4
2023-04-30 21:45	38.6	38.6	38.6	38.5	38.5	38.5	38.5	38.5	38.5
2023-04-30 21:46	33.6	33.6	33.6	33.5	33.5	33.5	33.5	33.5	33.5
2023-04-30 21:47	38	38	38	37.9	37.9	37.9	37.9	37.9	37.9
2023-04-30 21:48	39	39	39	38.9	38.9	38.9	38.9	38.9	38.9
2023-04-30 21:49	40.4	40.4	40.4	40.3	40.3	40.3	40.3	40.3	40.3
2023-04-30 21:50	41.4	41.4	41.4	41.3	41.3	41.3	41.3	41.3	41.3
2023-04-30 21:51	40.6	40.6	40.6	40.5	40.5	40.5	40.5	40.5	40.5
2023-04-30 21:52	39.4	39.4	39.4	39.3	39.3	39.3	39.3	39.3	39.3
2023-04-30 21:53	38.2	38.2	38.2	38.1	38.1	38.1	38.1	38.1	38.1
2023-04-30 21:54	36.6	36.6	36.6	36.5	36.5	36.5	36.5	36.5	36.5
2023-04-30 21:55	37.2	37.2	37.2	37.1	37.1	37.1	37.1	37.1	37.1
2023-04-30 21:56	36.5	36.5	36.5	36.4	36.4	36.4	36.4	36.4	36.4
2023-04-30 21:57	39.7	39.7	39.7	39.6	39.6	39.6	39.6	39.6	39.6
2023-04-30 21:58	37.6	37.6	37.6	37.5	37.5	37.5	37.5	37.5	37.5
2023-04-30 21:59	39.2	39.2	39.2	39.1	39.1	39.1	39.1	39.1	39.1
2023-04-30 22:00	38.6	38.6	38.6	38.5	38.5	38.5	38.5	38.5	38.5
2023-04-30 22:01	36.9	36.9	36.9	36.8	36.8	36.8	36.8	36.8	36.8
2023-04-30 22:02	36.2	36.2	36.2	36.1	36.1	36.1	36.1	36.1	36.1
2023-04-30 22:03	36.8	36.8	36.8	36.7	36.7	36.7	36.7	36.7	36.7
2023-04-30 22:04	40.4	40.4	40.4	40.3	40.3	40.3	40.3	40.3	40.3
2023-04-30 22:05	39.4	39.4	39.4	39.3	39.3	39.3	39.3	39.3	39.3
2023-04-30 22:06	36.2	36.2	36.2	36.1	36.1	36.1	36.1	36.1	36.1
2023-04-30 22:07	41.3	41.3	41.3	41.2	41.2	41.2	41.2	41.2	41.2
2023-04-30 22:08	37.7	37.7	37.7	37.6	37.6	37.6	37.6	37.6	37.6
2023-04-30 22:09	38.9	38.9	38.9	38.8	38.8	38.8	38.8	38.8	38.8
2023-04-30 22:10	36.3	36.3	36.3	36.2	36.2	36.2	36.2	36.2	36.2
2023-04-30 22:11	39.9	39.9	39.9	39.8	39.8	39.8	39.8	39.8	39.8
2023-04-30 22:12	37.2	37.2	37.2	37.1	37.1	37.1	37.1	37.1	37.1
2023-04-30 22:13	35	35	35	34.9	34.9	34.9	34.9	34.9	34.9
2023-04-30 22:14	36	36	36	35.9	35.9	35.9	35.9	35.9	35.9
2023-04-30 22:15	36	36	36	35.9	35.9	35.9	35.9	35.9	35.9
2023-04-30 22:16	40.6	40.6	40.6	40.5	40.5	40.5	40.5	40.5	40.5
2023-04-30 22:17	36	36	36	35.9	35.9	35.9	35.9	35.9	35.9
2023-04-30 22:18	37.9	37.9	37.9	37.8	37.8	37.8	37.8	37.8	37.8
2023-04-30 22:19	35.5	35.5	35.5	35.4	35.4	35.4	35.4	35.4	35.4
2023-04-30 22:20	37.3	37.3	37.3	37.2	37.2	37.2	37.2	37.2	37.2
2023-04-30 22:21	34	34	34	33.9	33.9	33.9	33.9	33.9	33.9
2023-04-30 22:22	37.3	37.3	37.3	37.2	37.2	37.2	37.2	37.2	37.2
2023-04-30 22:23	35.8	35.8	35.8	35.7	35.7	35.7	35.7	35.7	35.7
2023-04-30 22:24	37.4	37.4	37.4	37.3	37.3	37.3	37.3	37.3	37.3
2023-04-30 22:25	31.6	31.6	31.6	31.5	31.5	31.5	31.5	31.5	31.5
2023-04-30 22:26	37.7	37.7	37.7	37.6	37.6	37.6	37.6	37.6	37.6
2023-04-30 22:27	38.1	38.1	38.1	38	38	38	38	38	38
2023-04-30 22:28	39.3	39.3	39.3	39.2	39.2	39.2	39.2	39.2	39.2
2023-04-30 22:29	40.4	40.4	40.4	40.3	40.3	40.3	40.3	40.3	40.3
2023-04-30 22:30	35.5	35.5	35.5	35.4	35.4	35.4	35.4	35.4	35.4
2023-04-30 22:31	36.7	36.7	36.7	36.6	36.6	36.6	36.6	36.6	36.6
2023-04-30 22:32	35	35	35	34.9	34.9	34.9	34.9	34.9	34.9

2023-04-30 22:33	36.8	36.8	36.8	36.7	36.7	36.7	36.7	36.7	36.7
2023-04-30 22:34	35.5	35.5	35.5	35.4	35.4	35.4	35.4	35.4	35.4
2023-04-30 22:35	34.7	34.7	34.7	34.6	34.6	34.6	34.6	34.6	34.6
2023-04-30 22:36	35.5	35.5	35.5	35.4	35.4	35.4	35.4	35.4	35.4
2023-04-30 22:37	37.6	37.6	37.6	37.5	37.5	37.5	37.5	37.5	37.5
2023-04-30 22:38	39.4	39.4	39.4	39.3	39.3	39.3	39.3	39.3	39.3
2023-04-30 22:39	32.5	32.5	32.5	32.4	32.4	32.4	32.4	32.4	32.4
2023-04-30 22:40	30.5	30.5	30.5	30.4	30.4	30.4	30.4	30.4	30.4
2023-04-30 22:41	37.6	37.6	37.6	37.5	37.5	37.5	37.5	37.5	37.5
2023-04-30 22:42	35.8	35.8	35.8	35.7	35.7	35.7	35.7	35.7	35.7
2023-04-30 22:43	39	39	39	38.9	38.9	38.9	38.9	38.9	38.9
2023-04-30 22:44	37.2	37.2	37.2	37.1	37.1	37.1	37.1	37.1	37.1
2023-04-30 22:45	38.7	38.7	38.7	38.6	38.6	38.6	38.6	38.6	38.6
2023-04-30 22:46	33.8	33.8	33.8	33.7	33.7	33.7	33.7	33.7	33.7
2023-04-30 22:47	38.1	38.1	38.1	38	38	38	38	38	38
2023-04-30 22:48	41	41	41	40.9	40.9	40.9	40.9	40.9	40.9
2023-04-30 22:49	36.2	36.2	36.2	36.1	36.1	36.1	36.1	36.1	36.1
2023-04-30 22:50	40	40	40	39.9	39.9	39.9	39.9	39.9	39.9
2023-04-30 22:51	38.8	38.8	38.8	38.7	38.7	38.7	38.7	38.7	38.7
2023-04-30 22:52	39.4	39.4	39.4	39.3	39.3	39.3	39.3	39.3	39.3
2023-04-30 22:53	38.1	38.1	38.1	38	38	38	38	38	38
2023-04-30 22:54	38.8	38.8	38.8	38.7	38.7	38.7	38.7	38.7	38.7
2023-04-30 22:55	39.4	39.4	39.4	39.3	39.3	39.3	39.3	39.3	39.3
2023-04-30 22:56	36.8	36.8	36.8	36.7	36.7	36.7	36.7	36.7	36.7
2023-04-30 22:57	41.4	41.4	41.4	41.3	41.3	41.3	41.3	41.3	41.3
2023-04-30 22:58	38.5	38.5	38.5	38.4	38.4	38.4	38.4	38.4	38.4
2023-04-30 22:59	36.2	36.2	36.2	36.1	36.1	36.1	36.1	36.1	36.1
2023-04-30 23:00	38.3	38.3	38.3	38.2	38.2	38.2	38.2	38.2	38.2
2023-04-30 23:01	35.6	35.6	35.6	35.5	35.5	35.5	35.5	35.5	35.5
2023-04-30 23:02	37.6	37.6	37.6	37.5	37.5	37.5	37.5	37.5	37.5
2023-04-30 23:03	38.7	38.7	38.7	38.6	38.6	38.6	38.6	38.6	38.6
2023-04-30 23:04	40.2	40.2	40.2	40.1	40.1	40.1	40.1	40.1	40.1
2023-04-30 23:05	38.3	38.3	38.3	38.2	38.2	38.2	38.2	38.2	38.2
2023-04-30 23:06	38.2	38.2	38.2	38.1	38.1	38.1	38.1	38.1	38.1
2023-04-30 23:07	37.9	37.9	37.9	37.8	37.8	37.8	37.8	37.8	37.8
2023-04-30 23:08	37.6	37.6	37.6	37.5	37.5	37.5	37.5	37.5	37.5
2023-04-30 23:09	40.7	40.7	40.7	40.6	40.6	40.6	40.6	40.6	40.6
2023-04-30 23:10	37.6	37.6	37.6	37.5	37.5	37.5	37.5	37.5	37.5
2023-04-30 23:11	38.8	38.8	38.8	38.7	38.7	38.7	38.7	38.7	38.7
2023-04-30 23:12	37.5	37.5	37.5	37.4	37.4	37.4	37.4	37.4	37.4
2023-04-30 23:13	39.2	39.2	39.2	39.1	39.1	39.1	39.1	39.1	39.1
2023-04-30 23:14	40.7	40.7	40.7	40.6	40.6	40.6	40.6	40.6	40.6
2023-04-30 23:15	39.7	39.7	39.7	39.6	39.6	39.6	39.6	39.6	39.6
2023-04-30 23:16	40.3	40.3	40.3	40.2	40.2	40.2	40.2	40.2	40.2
2023-04-30 23:17	41.6	41.6	41.6	41.5	41.5	41.5	41.5	41.5	41.5
2023-04-30 23:18	41.4	41.4	41.4	41.3	41.3	41.3	41.3	41.3	41.3
2023-04-30 23:19	37.9	37.9	37.9	37.8	37.8	37.8	37.8	37.8	37.8
2023-04-30 23:20	40.5	40.5	40.5	40.4	40.4	40.4	40.4	40.4	40.4
2023-04-30 23:21	40	40	40	39.9	39.9	39.9	39.9	39.9	39.9
2023-04-30 23:22	37.2	37.2	37.2	37.1	37.1	37.1	37.1	37.1	37.1

2023-04-30 23:23	38.1	38.1	38.1	38	38	38	38	38	38
2023-04-30 23:24	40.3	40.3	40.3	40.2	40.2	40.2	40.2	40.2	40.2
2023-04-30 23:25	41.9	41.9	41.9	41.8	41.8	41.8	41.8	41.8	41.8
2023-04-30 23:26	39.8	39.8	39.8	39.7	39.7	39.7	39.7	39.7	39.7
2023-04-30 23:27	36.9	36.9	36.9	36.8	36.8	36.8	36.8	36.8	36.8
2023-04-30 23:28	36	36	36	35.9	35.9	35.9	35.9	35.9	35.9
2023-04-30 23:29	35.8	35.8	35.8	35.7	35.7	35.7	35.7	35.7	35.7
2023-04-30 23:30	38.8	38.8	38.8	38.7	38.7	38.7	38.7	38.7	38.7
2023-04-30 23:31	37.8	37.8	37.8	37.7	37.7	37.7	37.7	37.7	37.7
2023-04-30 23:32	36.7	36.7	36.7	36.6	36.6	36.6	36.6	36.6	36.6
2023-04-30 23:33	39.6	39.6	39.6	39.5	39.5	39.5	39.5	39.5	39.5
2023-04-30 23:34	38.4	38.4	38.4	38.3	38.3	38.3	38.3	38.3	38.3
2023-04-30 23:35	35.9	35.9	35.9	35.8	35.8	35.8	35.8	35.8	35.8
2023-04-30 23:36	35	35	35	34.9	34.9	34.9	34.9	34.9	34.9
2023-04-30 23:37	31.9	31.9	31.9	31.8	31.8	31.8	31.8	31.8	31.8
2023-04-30 23:38	37.6	37.6	37.6	37.5	37.5	37.5	37.5	37.5	37.5
2023-04-30 23:39	39	39	39	38.9	38.9	38.9	38.9	38.9	38.9
2023-04-30 23:40	36.6	36.6	36.6	36.5	36.5	36.5	36.5	36.5	36.5
2023-04-30 23:41	36.5	36.5	36.5	36.4	36.4	36.4	36.4	36.4	36.4
2023-04-30 23:42	33.7	33.7	33.7	33.6	33.6	33.6	33.6	33.6	33.6
2023-04-30 23:43	36	36	36	35.9	35.9	35.9	35.9	35.9	35.9
2023-04-30 23:44	36.6	36.6	36.6	36.5	36.5	36.5	36.5	36.5	36.5
2023-04-30 23:45	41	41	41	40.9	40.9	40.9	40.9	40.9	40.9
2023-04-30 23:46	39	39	39	38.9	38.9	38.9	38.9	38.9	38.9
2023-04-30 23:47	38.7	38.7	38.7	38.6	38.6	38.6	38.6	38.6	38.6
2023-04-30 23:48	36.3	36.3	36.3	36.2	36.2	36.2	36.2	36.2	36.2
2023-04-30 23:49	33	33	33	32.9	32.9	32.9	32.9	32.9	32.9
2023-04-30 23:50	33	33	33	32.9	32.9	32.9	32.9	32.9	32.9
2023-04-30 23:51	38.3	38.3	38.3	38.2	38.2	38.2	38.2	38.2	38.2
2023-04-30 23:52	35.9	35.9	35.9	35.8	35.8	35.8	35.8	35.8	35.8
2023-04-30 23:53	37.7	37.7	37.7	37.6	37.6	37.6	37.6	37.6	37.6
2023-04-30 23:54	37.9	37.9	37.9	37.8	37.8	37.8	37.8	37.8	37.8
2023-04-30 23:55	38.1	38.1	38.1	38	38	38	38	38	38
2023-04-30 23:56	37.5	37.5	37.5	37.4	37.4	37.4	37.4	37.4	37.4
2023-04-30 23:57	38.3	38.3	38.3	38.2	38.2	38.2	38.2	38.2	38.2
2023-04-30 23:58	36.5	36.5	36.5	36.4	36.4	36.4	36.4	36.4	36.4
2023-04-30 23:59	36.6	36.6	36.6	36.5	36.5	36.5	36.5	36.5	36.5
Globali	42.9	23.1	65.9	52.2	45.8	42	39.3	33.3	27.2

Storia temporale LAeq

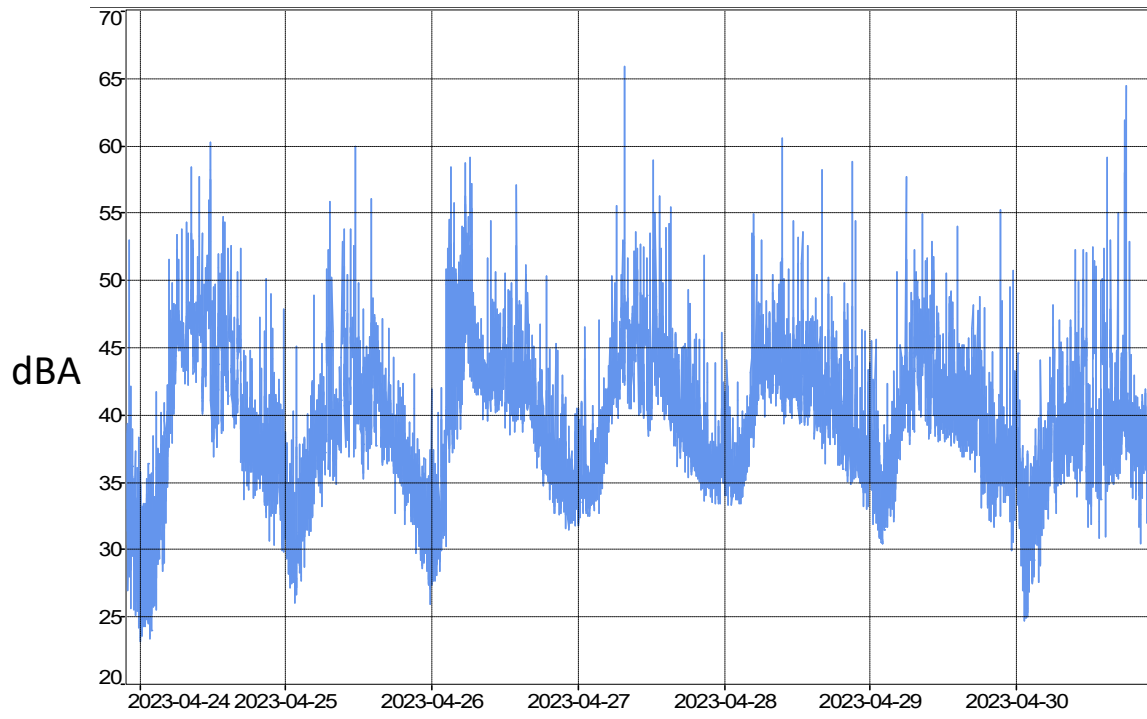

Tipo dati	Leq					
Pesatura	A					
Unit	dB					
Inizio	2023-04-24 00:00					
Fine	2023-04-30 23:59					
	Lden	Ld	Le	Ln	LAeq_diurno	LAeq_notturmo
Giorno	dB	dB	dB	dB	dB	dB
Lun 2023-04-24	46.2	46.6	38.7	36.4	45.6	35.9
Mar 2023-04-25	48.6	43.1	37.5	42.5	42.3	35.3
Mer 2023-04-26	45.8	45.7	38.9	36.6	45.1	41.2
Gio 2023-04-27	47	45.9	40.1	38.7	45	36.8
Ven 2023-04-28	46.9	44.4	41.5	39.1	44	39.1
Sab 2023-04-29	45.4	43.7	40	37.3	43.1	37.8
Dom 2023-04-30	46.1	41.9	45.4	38.3	43.1	37

Spettro medio 24-4-2023

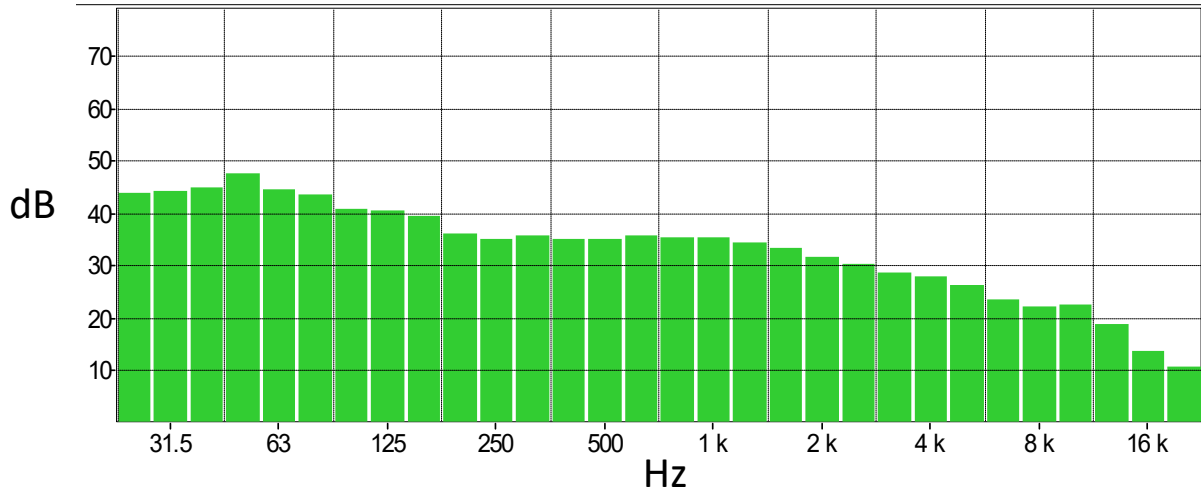

Bande	dB
20 Hz	51.7
25 Hz	52.5
31.5 Hz	51.9
40 Hz	52.2
50 Hz	53.2
63 Hz	52.8
80 Hz	49.9
100 Hz	50.3
125 Hz	47.3
160 Hz	45.9
200 Hz	44.7
250 Hz	43.8
315 Hz	42.7
400 Hz	42.2
500 Hz	42.5
630 Hz	42.6
800 Hz	42.5
1 kHz	42.4
1.25 kHz	42.5
1.6 kHz	41.9
2 kHz	40.7
2.5 kHz	39.1
3.15 kHz	38.4
4 kHz	37.2
5 kHz	35.6
6.3 kHz	34
8 kHz	33.4
10 kHz	33
12.5 kHz	32.5
16 kHz	32.3
20 kHz	32.1

Spettro medio 25-4-2023

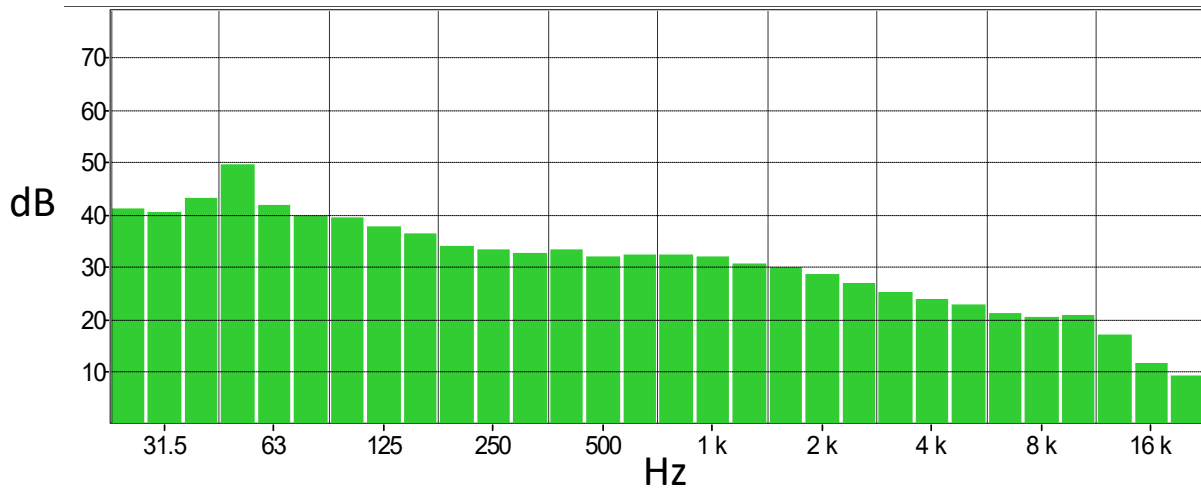

Bande	dB
20 Hz	38.2
25 Hz	38.6
31.5 Hz	39
40 Hz	38.9
50 Hz	39.4
63 Hz	40.7
80 Hz	41.2
100 Hz	40.4
125 Hz	43.2
160 Hz	49.4
200 Hz	41.9
250 Hz	39.8
315 Hz	39.3
400 Hz	37.7
500 Hz	36.2
630 Hz	34
800 Hz	33.3
1 kHz	32.7
1.25 kHz	33.2
1.6 kHz	32.1
2 kHz	32.4
2.5 kHz	32.2
3.15 kHz	32
4 kHz	30.7
5 kHz	29.8
6.3 kHz	28.4
8 kHz	26.9
10 kHz	25.3
12.5 kHz	23.8
16 kHz	22.7
20 kHz	21

Spettro medio 26-4-2023

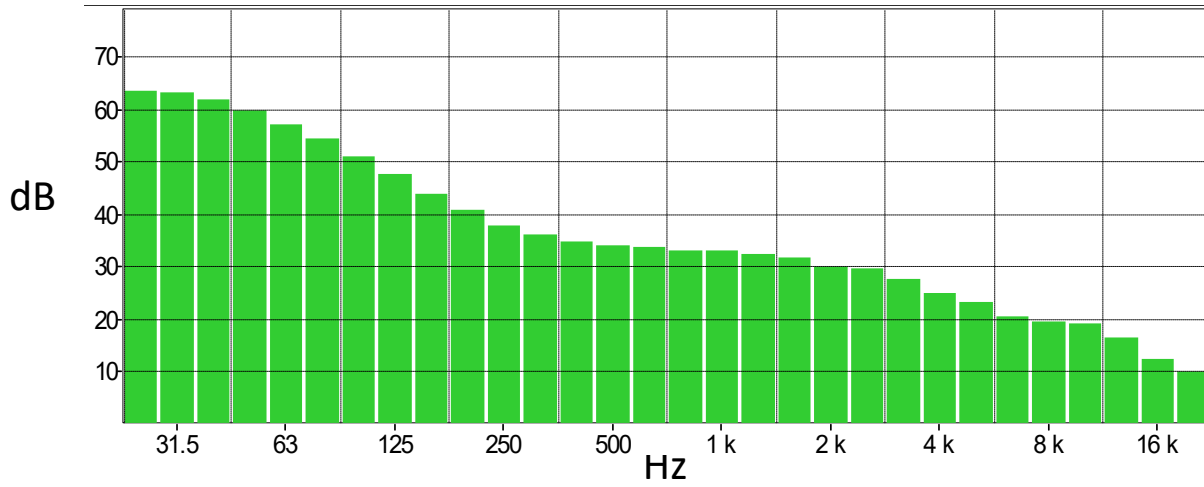

Bande	dB
6.3 Hz	61.6
8 Hz	62.1
10 Hz	62.4
12.5 Hz	62.8
16 Hz	63
20 Hz	63.3
25 Hz	63.4
31.5 Hz	62.9
40 Hz	61.8
50 Hz	59.8
63 Hz	57.1
80 Hz	54.1
100 Hz	50.8
125 Hz	47.4
160 Hz	43.9
200 Hz	40.7
250 Hz	37.8
315 Hz	35.9
400 Hz	34.7
500 Hz	33.8
630 Hz	33.7
800 Hz	33.1
1 kHz	33
1.25 kHz	32.3
1.6 kHz	31.5
2 kHz	30
2.5 kHz	29.5
3.15 kHz	27.4
4 kHz	24.9
5 kHz	23
6.3 kHz	20.5

Spettro medio 27-4-2023

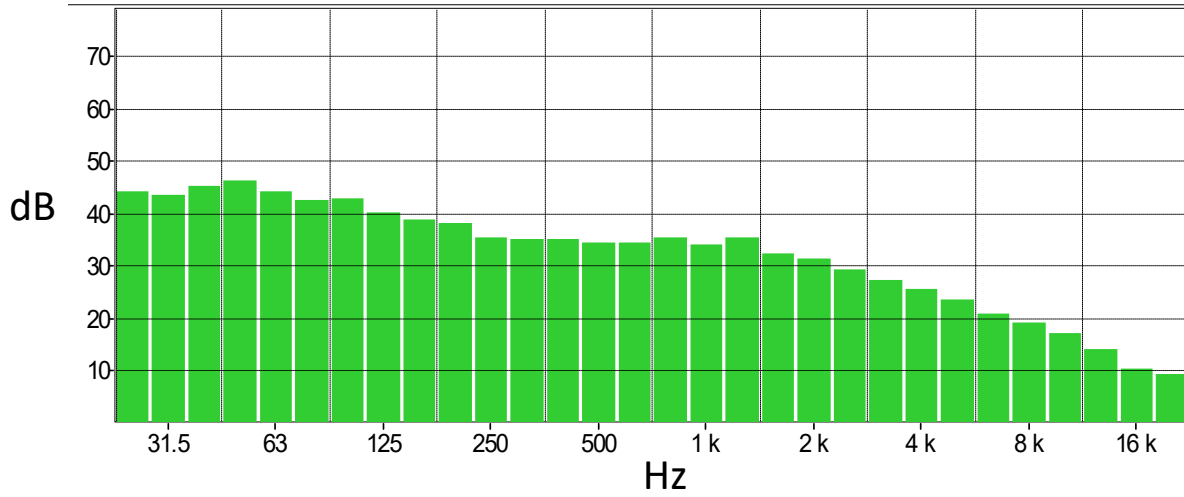

Bande	dB
6.3 Hz	40
8 Hz	41.3
10 Hz	42
12.5 Hz	42.7
16 Hz	42.8
20 Hz	42.7
25 Hz	44.2
31.5 Hz	43.6
40 Hz	45
50 Hz	46.3
63 Hz	44
80 Hz	42.5
100 Hz	42.8
125 Hz	40
160 Hz	38.8
200 Hz	38
250 Hz	35.3
315 Hz	34.9
400 Hz	34.9
500 Hz	34.3
630 Hz	34.3
800 Hz	35.4
1 kHz	34
1.25 kHz	35.3
1.6 kHz	32.4
2 kHz	31.1
2.5 kHz	29.3
3.15 kHz	27.2
4 kHz	25.4
5 kHz	23.6
6.3 kHz	20.8

Spettro medio 28-4-2023

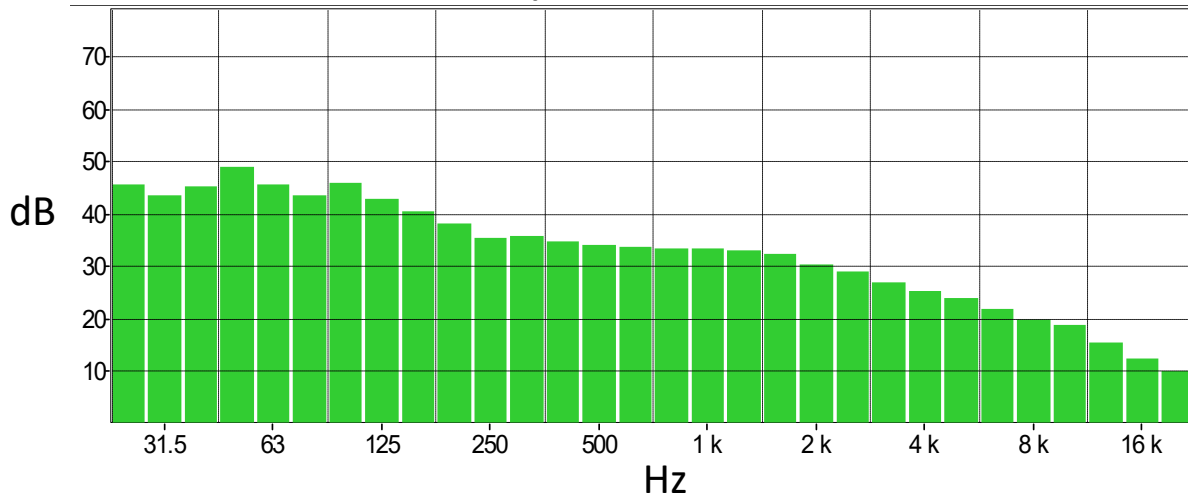

Bande	dB
6.3 Hz	36.9
8 Hz	38.8
10 Hz	39.6
12.5 Hz	40.8
16 Hz	42.2
20 Hz	47.1
25 Hz	45.4
31.5 Hz	43.6
40 Hz	45.2
50 Hz	48.9
63 Hz	45.5
80 Hz	43.6
100 Hz	45.8
125 Hz	42.9
160 Hz	40.3
200 Hz	38
250 Hz	35.3
315 Hz	35.5
400 Hz	34.8
500 Hz	34
630 Hz	33.7
800 Hz	33.4
1 kHz	33.3
1.25 kHz	32.8
1.6 kHz	32.2
2 kHz	30.3
2.5 kHz	29
3.15 kHz	26.7
4 kHz	25.3
5 kHz	23.9
6.3 kHz	21.7

Spettro medio 29-4-2023

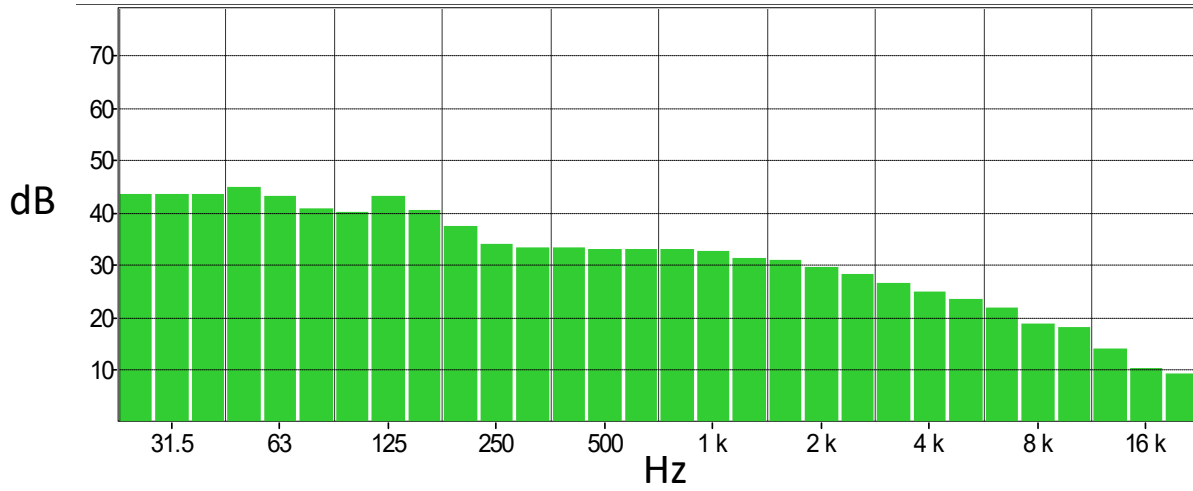

Bande	dB
6.3 Hz	37
8 Hz	38
10 Hz	39.1
12.5 Hz	39.9
16 Hz	42.7
20 Hz	48.5
25 Hz	43.5
31.5 Hz	43.6
40 Hz	43.6
50 Hz	44.7
63 Hz	43.1
80 Hz	40.9
100 Hz	39.9
125 Hz	43.2
160 Hz	40.5
200 Hz	37.2
250 Hz	34
315 Hz	33.4
400 Hz	33.2
500 Hz	32.9
630 Hz	33
800 Hz	32.8
1 kHz	32.6
1.25 kHz	31.3
1.6 kHz	30.9
2 kHz	29.7
2.5 kHz	28.1
3.15 kHz	26.6
4 kHz	24.9
5 kHz	23.4
6.3 kHz	21.7

Spettro medio 30-4-2023

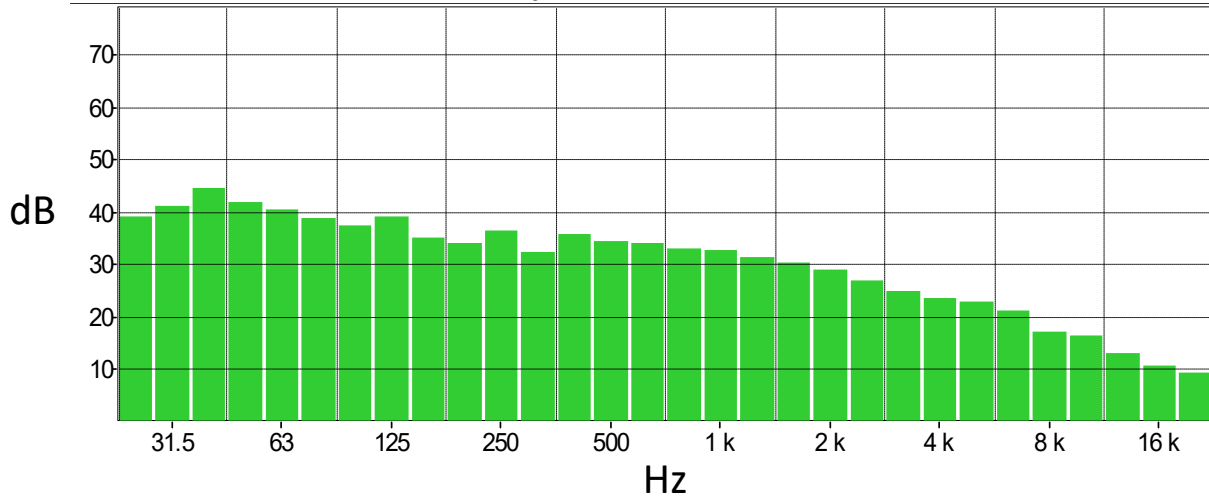

Bande	dB
6.3 Hz	28.2
8 Hz	34.4
10 Hz	33.5
12.5 Hz	33.3
16 Hz	36.3
20 Hz	38.9
25 Hz	39.2
31.5 Hz	41.1
40 Hz	44.6
50 Hz	41.7
63 Hz	40.4
80 Hz	38.7
100 Hz	37.4
125 Hz	39.1
160 Hz	35.1
200 Hz	34.1
250 Hz	36.3
315 Hz	32.3
400 Hz	35.8
500 Hz	34.3
630 Hz	34.1
800 Hz	33.1
1 kHz	32.6
1.25 kHz	31.4
1.6 kHz	30.2
2 kHz	28.8
2.5 kHz	27
3.15 kHz	24.7
4 kHz	23.4
5 kHz	22.8
6.3 kHz	21.2