

Monitoraggio acustico post-operam
VIII CAMPAGNA

RUM03

Periodo di riferimento: 04.12.23 – 10.12.23

Periodo	1m								
Inizio	2023-12-04 00:00								
Fine	2023-12-10 23:59								
Pesatura	A								
Tipo dati	Leq								
Unit	dB								
	Leq	Lmin	Lmax	L1	L10	L30	L50	L90	L99
2023-12-04 00:00	36.4	36.4	36.4	36.3	36.3	36.3	36.3	36.3	36.3
2023-12-04 00:01	39.1	39.1	39.1	39	39	39	39	39	39
2023-12-04 00:02	35.5	35.5	35.5	35.4	35.4	35.4	35.4	35.4	35.4
2023-12-04 00:03	36.5	36.5	36.5	36.4	36.4	36.4	36.4	36.4	36.4
2023-12-04 00:04	35.9	35.9	35.9	35.8	35.8	35.8	35.8	35.8	35.8
2023-12-04 00:05	33.3	33.3	33.3	33.2	33.2	33.2	33.2	33.2	33.2
2023-12-04 00:06	33.7	33.7	33.7	33.6	33.6	33.6	33.6	33.6	33.6
2023-12-04 00:07	34.1	34.1	34.1	34	34	34	34	34	34
2023-12-04 00:08	46.3	46.3	46.3	46.2	46.2	46.2	46.2	46.2	46.2
2023-12-04 00:09	39.4	39.4	39.4	39.3	39.3	39.3	39.3	39.3	39.3
2023-12-04 00:10	38.2	38.2	38.2	38.1	38.1	38.1	38.1	38.1	38.1
2023-12-04 00:11	35.3	35.3	35.3	35.2	35.2	35.2	35.2	35.2	35.2
2023-12-04 00:12	37.8	37.8	37.8	37.7	37.7	37.7	37.7	37.7	37.7
2023-12-04 00:13	38.5	38.5	38.5	38.4	38.4	38.4	38.4	38.4	38.4
2023-12-04 00:14	36.6	36.6	36.6	36.5	36.5	36.5	36.5	36.5	36.5
2023-12-04 00:15	39.7	39.7	39.7	39.6	39.6	39.6	39.6	39.6	39.6
2023-12-04 00:16	38.9	38.9	38.9	38.8	38.8	38.8	38.8	38.8	38.8
2023-12-04 00:17	36	36	36	35.9	35.9	35.9	35.9	35.9	35.9
2023-12-04 00:18	33.5	33.5	33.5	33.4	33.4	33.4	33.4	33.4	33.4
2023-12-04 00:19	37.2	37.2	37.2	37.1	37.1	37.1	37.1	37.1	37.1
2023-12-04 00:20	35.9	35.9	35.9	35.8	35.8	35.8	35.8	35.8	35.8
2023-12-04 00:21	34.8	34.8	34.8	34.7	34.7	34.7	34.7	34.7	34.7
2023-12-04 00:22	37.6	37.6	37.6	37.5	37.5	37.5	37.5	37.5	37.5
2023-12-04 00:23	38.9	38.9	38.9	38.8	38.8	38.8	38.8	38.8	38.8
2023-12-04 00:24	35.8	35.8	35.8	35.7	35.7	35.7	35.7	35.7	35.7
2023-12-04 00:25	37.2	37.2	37.2	37.1	37.1	37.1	37.1	37.1	37.1
2023-12-04 00:26	35.4	35.4	35.4	35.3	35.3	35.3	35.3	35.3	35.3
2023-12-04 00:27	35.3	35.3	35.3	35.2	35.2	35.2	35.2	35.2	35.2
2023-12-04 00:28	35.4	35.4	35.4	35.3	35.3	35.3	35.3	35.3	35.3
2023-12-04 00:29	34.6	34.6	34.6	34.5	34.5	34.5	34.5	34.5	34.5
2023-12-04 00:30	32.4	32.4	32.4	32.3	32.3	32.3	32.3	32.3	32.3
2023-12-04 00:31	34.7	34.7	34.7	34.6	34.6	34.6	34.6	34.6	34.6
2023-12-04 00:32	33.1	33.1	33.1	33	33	33	33	33	33
2023-12-04 00:33	35.2	35.2	35.2	35.1	35.1	35.1	35.1	35.1	35.1
2023-12-04 00:34	40.3	40.3	40.3	40.2	40.2	40.2	40.2	40.2	40.2
2023-12-04 00:35	44.3	44.3	44.3	44.2	44.2	44.2	44.2	44.2	44.2
2023-12-04 00:36	47.2	47.2	47.2	47.1	47.1	47.1	47.1	47.1	47.1
2023-12-04 00:37	42.9	42.9	42.9	42.8	42.8	42.8	42.8	42.8	42.8
2023-12-04 00:38	38.9	38.9	38.9	38.8	38.8	38.8	38.8	38.8	38.8
2023-12-04 00:39	40.1	40.1	40.1	40	40	40	40	40	40
2023-12-04 00:40	38	38	38	37.9	37.9	37.9	37.9	37.9	37.9
2023-12-04 00:41	34.9	34.9	34.9	34.8	34.8	34.8	34.8	34.8	34.8
2023-12-04 00:42	34.8	34.8	34.8	34.7	34.7	34.7	34.7	34.7	34.7

2023-12-04 00:43	36.5	36.5	36.5	36.4	36.4	36.4	36.4	36.4	36.4
2023-12-04 00:44	38.2	38.2	38.2	38.1	38.1	38.1	38.1	38.1	38.1
2023-12-04 00:45	33.3	33.3	33.3	33.2	33.2	33.2	33.2	33.2	33.2
2023-12-04 00:46	35.2	35.2	35.2	35.1	35.1	35.1	35.1	35.1	35.1
2023-12-04 00:47	35.7	35.7	35.7	35.6	35.6	35.6	35.6	35.6	35.6
2023-12-04 00:48	31.9	31.9	31.9	31.8	31.8	31.8	31.8	31.8	31.8
2023-12-04 00:49	37.3	37.3	37.3	37.2	37.2	37.2	37.2	37.2	37.2
2023-12-04 00:50	35.4	35.4	35.4	35.3	35.3	35.3	35.3	35.3	35.3
2023-12-04 00:51	31.5	31.5	31.5	31.4	31.4	31.4	31.4	31.4	31.4
2023-12-04 00:52	35.5	35.5	35.5	35.4	35.4	35.4	35.4	35.4	35.4
2023-12-04 00:53	32.7	32.7	32.7	32.6	32.6	32.6	32.6	32.6	32.6
2023-12-04 00:54	37.9	37.9	37.9	37.8	37.8	37.8	37.8	37.8	37.8
2023-12-04 00:55	39.5	39.5	39.5	39.4	39.4	39.4	39.4	39.4	39.4
2023-12-04 00:56	36.4	36.4	36.4	36.3	36.3	36.3	36.3	36.3	36.3
2023-12-04 00:57	27.5	27.5	27.5	27.4	27.4	27.4	27.4	27.4	27.4
2023-12-04 00:58	33	33	33	32.9	32.9	32.9	32.9	32.9	32.9
2023-12-04 00:59	46.7	46.7	46.7	46.6	46.6	46.6	46.6	46.6	46.6
2023-12-04 01:00	30.5	30.5	30.5	30.4	30.4	30.4	30.4	30.4	30.4
2023-12-04 01:01	32.6	32.6	32.6	32.5	32.5	32.5	32.5	32.5	32.5
2023-12-04 01:02	34.7	34.7	34.7	34.6	34.6	34.6	34.6	34.6	34.6
2023-12-04 01:03	31.7	31.7	31.7	31.6	31.6	31.6	31.6	31.6	31.6
2023-12-04 01:04	32.5	32.5	32.5	32.4	32.4	32.4	32.4	32.4	32.4
2023-12-04 01:05	36.4	36.4	36.4	36.3	36.3	36.3	36.3	36.3	36.3
2023-12-04 01:06	39.9	39.9	39.9	39.8	39.8	39.8	39.8	39.8	39.8
2023-12-04 01:07	31.8	31.8	31.8	31.7	31.7	31.7	31.7	31.7	31.7
2023-12-04 01:08	37.5	37.5	37.5	37.4	37.4	37.4	37.4	37.4	37.4
2023-12-04 01:09	36.3	36.3	36.3	36.2	36.2	36.2	36.2	36.2	36.2
2023-12-04 01:10	31.4	31.4	31.4	31.3	31.3	31.3	31.3	31.3	31.3
2023-12-04 01:11	32.7	32.7	32.7	32.6	32.6	32.6	32.6	32.6	32.6
2023-12-04 01:12	33.9	33.9	33.9	33.8	33.8	33.8	33.8	33.8	33.8
2023-12-04 01:13	32	32	32	31.9	31.9	31.9	31.9	31.9	31.9
2023-12-04 01:14	34.4	34.4	34.4	34.3	34.3	34.3	34.3	34.3	34.3
2023-12-04 01:15	33.8	33.8	33.8	33.7	33.7	33.7	33.7	33.7	33.7
2023-12-04 01:16	33	33	33	32.9	32.9	32.9	32.9	32.9	32.9
2023-12-04 01:17	28.8	28.8	28.8	28.7	28.7	28.7	28.7	28.7	28.7
2023-12-04 01:18	31.7	31.7	31.7	31.6	31.6	31.6	31.6	31.6	31.6
2023-12-04 01:19	32.8	32.8	32.8	32.7	32.7	32.7	32.7	32.7	32.7
2023-12-04 01:20	29.4	29.4	29.4	29.3	29.3	29.3	29.3	29.3	29.3
2023-12-04 01:21	29.9	29.9	29.9	29.8	29.8	29.8	29.8	29.8	29.8
2023-12-04 01:22	38.6	38.6	38.6	38.5	38.5	38.5	38.5	38.5	38.5
2023-12-04 01:23	29.7	29.7	29.7	29.6	29.6	29.6	29.6	29.6	29.6
2023-12-04 01:24	28.8	28.8	28.8	28.7	28.7	28.7	28.7	28.7	28.7
2023-12-04 01:25	33	33	33	32.9	32.9	32.9	32.9	32.9	32.9
2023-12-04 01:26	28.8	28.8	28.8	28.7	28.7	28.7	28.7	28.7	28.7
2023-12-04 01:27	29.6	29.6	29.6	29.5	29.5	29.5	29.5	29.5	29.5
2023-12-04 01:28	28.8	28.8	28.8	28.7	28.7	28.7	28.7	28.7	28.7
2023-12-04 01:29	38	38	38	37.9	37.9	37.9	37.9	37.9	37.9
2023-12-04 01:30	32.3	32.3	32.3	32.2	32.2	32.2	32.2	32.2	32.2
2023-12-04 01:31	35.6	35.6	35.6	35.5	35.5	35.5	35.5	35.5	35.5
2023-12-04 01:32	32.2	32.2	32.2	32.1	32.1	32.1	32.1	32.1	32.1

2023-12-04 01:33	30	30	30	29.9	29.9	29.9	29.9	29.9	29.9
2023-12-04 01:34	26.5	26.5	26.5	26.4	26.4	26.4	26.4	26.4	26.4
2023-12-04 01:35	31.7	31.7	31.7	31.6	31.6	31.6	31.6	31.6	31.6
2023-12-04 01:36	27.4	27.4	27.4	27.3	27.3	27.3	27.3	27.3	27.3
2023-12-04 01:37	33.5	33.5	33.5	33.4	33.4	33.4	33.4	33.4	33.4
2023-12-04 01:38	25.7	25.7	25.7	25.6	25.6	25.6	25.6	25.6	25.6
2023-12-04 01:39	26	26	26	25.9	25.9	25.9	25.9	25.9	25.9
2023-12-04 01:40	31.3	31.3	31.3	31.2	31.2	31.2	31.2	31.2	31.2
2023-12-04 01:41	30.7	30.7	30.7	30.6	30.6	30.6	30.6	30.6	30.6
2023-12-04 01:42	33.8	33.8	33.8	33.7	33.7	33.7	33.7	33.7	33.7
2023-12-04 01:43	29.6	29.6	29.6	29.5	29.5	29.5	29.5	29.5	29.5
2023-12-04 01:44	32.8	32.8	32.8	32.7	32.7	32.7	32.7	32.7	32.7
2023-12-04 01:45	29.3	29.3	29.3	29.2	29.2	29.2	29.2	29.2	29.2
2023-12-04 01:46	34	34	34	33.9	33.9	33.9	33.9	33.9	33.9
2023-12-04 01:47	26.6	26.6	26.6	26.5	26.5	26.5	26.5	26.5	26.5
2023-12-04 01:48	27.2	27.2	27.2	27.1	27.1	27.1	27.1	27.1	27.1
2023-12-04 01:49	34.8	34.8	34.8	34.7	34.7	34.7	34.7	34.7	34.7
2023-12-04 01:50	31.6	31.6	31.6	31.5	31.5	31.5	31.5	31.5	31.5
2023-12-04 01:51	31.5	31.5	31.5	31.4	31.4	31.4	31.4	31.4	31.4
2023-12-04 01:52	32.3	32.3	32.3	32.2	32.2	32.2	32.2	32.2	32.2
2023-12-04 01:53	31.8	31.8	31.8	31.7	31.7	31.7	31.7	31.7	31.7
2023-12-04 01:54	30.6	30.6	30.6	30.5	30.5	30.5	30.5	30.5	30.5
2023-12-04 01:55	27.8	27.8	27.8	27.7	27.7	27.7	27.7	27.7	27.7
2023-12-04 01:56	31.1	31.1	31.1	31	31	31	31	31	31
2023-12-04 01:57	29.8	29.8	29.8	29.7	29.7	29.7	29.7	29.7	29.7
2023-12-04 01:58	30.5	30.5	30.5	30.4	30.4	30.4	30.4	30.4	30.4
2023-12-04 01:59	32.2	32.2	32.2	32.1	32.1	32.1	32.1	32.1	32.1
2023-12-04 02:00	26.8	26.8	26.8	26.7	26.7	26.7	26.7	26.7	26.7
2023-12-04 02:01	26.2	26.2	26.2	26.1	26.1	26.1	26.1	26.1	26.1
2023-12-04 02:02	35	35	35	34.9	34.9	34.9	34.9	34.9	34.9
2023-12-04 02:03	35	35	35	34.9	34.9	34.9	34.9	34.9	34.9
2023-12-04 02:04	27.8	27.8	27.8	27.7	27.7	27.7	27.7	27.7	27.7
2023-12-04 02:05	27.2	27.2	27.2	27.1	27.1	27.1	27.1	27.1	27.1
2023-12-04 02:06	31.3	31.3	31.3	31.2	31.2	31.2	31.2	31.2	31.2
2023-12-04 02:07	26.7	26.7	26.7	26.6	26.6	26.6	26.6	26.6	26.6
2023-12-04 02:08	26	26	26	25.9	25.9	25.9	25.9	25.9	25.9
2023-12-04 02:09	28.3	28.3	28.3	28.2	28.2	28.2	28.2	28.2	28.2
2023-12-04 02:10	33	33	33	32.9	32.9	32.9	32.9	32.9	32.9
2023-12-04 02:11	27.4	27.4	27.4	27.3	27.3	27.3	27.3	27.3	27.3
2023-12-04 02:12	32.6	32.6	32.6	32.5	32.5	32.5	32.5	32.5	32.5
2023-12-04 02:13	36	36	36	35.9	35.9	35.9	35.9	35.9	35.9
2023-12-04 02:14	29.9	29.9	29.9	29.8	29.8	29.8	29.8	29.8	29.8
2023-12-04 02:15	33.2	33.2	33.2	33.1	33.1	33.1	33.1	33.1	33.1
2023-12-04 02:16	32.4	32.4	32.4	32.3	32.3	32.3	32.3	32.3	32.3
2023-12-04 02:17	33.2	33.2	33.2	33.1	33.1	33.1	33.1	33.1	33.1
2023-12-04 02:18	34.2	34.2	34.2	34.1	34.1	34.1	34.1	34.1	34.1
2023-12-04 02:19	30	30	30	29.9	29.9	29.9	29.9	29.9	29.9
2023-12-04 02:20	31.3	31.3	31.3	31.2	31.2	31.2	31.2	31.2	31.2
2023-12-04 02:21	30.7	30.7	30.7	30.6	30.6	30.6	30.6	30.6	30.6
2023-12-04 02:22	32.7	32.7	32.7	32.6	32.6	32.6	32.6	32.6	32.6

2023-12-04 02:23	33.2	33.2	33.2	33.1	33.1	33.1	33.1	33.1	33.1
2023-12-04 02:24	34.8	34.8	34.8	34.7	34.7	34.7	34.7	34.7	34.7
2023-12-04 02:25	34.5	34.5	34.5	34.4	34.4	34.4	34.4	34.4	34.4
2023-12-04 02:26	34.1	34.1	34.1	34	34	34	34	34	34
2023-12-04 02:27	34.8	34.8	34.8	34.7	34.7	34.7	34.7	34.7	34.7
2023-12-04 02:28	31	31	31	30.9	30.9	30.9	30.9	30.9	30.9
2023-12-04 02:29	34.8	34.8	34.8	34.7	34.7	34.7	34.7	34.7	34.7
2023-12-04 02:30	33.4	33.4	33.4	33.3	33.3	33.3	33.3	33.3	33.3
2023-12-04 02:31	35.2	35.2	35.2	35.1	35.1	35.1	35.1	35.1	35.1
2023-12-04 02:32	34.2	34.2	34.2	34.1	34.1	34.1	34.1	34.1	34.1
2023-12-04 02:33	28.4	28.4	28.4	28.3	28.3	28.3	28.3	28.3	28.3
2023-12-04 02:34	34.9	34.9	34.9	34.8	34.8	34.8	34.8	34.8	34.8
2023-12-04 02:35	31.7	31.7	31.7	31.6	31.6	31.6	31.6	31.6	31.6
2023-12-04 02:36	31.4	31.4	31.4	31.3	31.3	31.3	31.3	31.3	31.3
2023-12-04 02:37	32.8	32.8	32.8	32.7	32.7	32.7	32.7	32.7	32.7
2023-12-04 02:38	31.5	31.5	31.5	31.4	31.4	31.4	31.4	31.4	31.4
2023-12-04 02:39	32.1	32.1	32.1	32	32	32	32	32	32
2023-12-04 02:40	29	29	29	28.9	28.9	28.9	28.9	28.9	28.9
2023-12-04 02:41	32.6	32.6	32.6	32.5	32.5	32.5	32.5	32.5	32.5
2023-12-04 02:42	31.2	31.2	31.2	31.1	31.1	31.1	31.1	31.1	31.1
2023-12-04 02:43	29.7	29.7	29.7	29.6	29.6	29.6	29.6	29.6	29.6
2023-12-04 02:44	31.8	31.8	31.8	31.7	31.7	31.7	31.7	31.7	31.7
2023-12-04 02:45	29.2	29.2	29.2	29.1	29.1	29.1	29.1	29.1	29.1
2023-12-04 02:46	29.1	29.1	29.1	29	29	29	29	29	29
2023-12-04 02:47	32.4	32.4	32.4	32.3	32.3	32.3	32.3	32.3	32.3
2023-12-04 02:48	34.1	34.1	34.1	34	34	34	34	34	34
2023-12-04 02:49	29.1	29.1	29.1	29	29	29	29	29	29
2023-12-04 02:50	28.2	28.2	28.2	28.1	28.1	28.1	28.1	28.1	28.1
2023-12-04 02:51	29.5	29.5	29.5	29.4	29.4	29.4	29.4	29.4	29.4
2023-12-04 02:52	27.5	27.5	27.5	27.4	27.4	27.4	27.4	27.4	27.4
2023-12-04 02:53	28.4	28.4	28.4	28.3	28.3	28.3	28.3	28.3	28.3
2023-12-04 02:54	29.1	29.1	29.1	29	29	29	29	29	29
2023-12-04 02:55	29.1	29.1	29.1	29	29	29	29	29	29
2023-12-04 02:56	28.8	28.8	28.8	28.7	28.7	28.7	28.7	28.7	28.7
2023-12-04 02:57	27.6	27.6	27.6	27.5	27.5	27.5	27.5	27.5	27.5
2023-12-04 02:58	29.7	29.7	29.7	29.6	29.6	29.6	29.6	29.6	29.6
2023-12-04 02:59	29.5	29.5	29.5	29.4	29.4	29.4	29.4	29.4	29.4
2023-12-04 03:00	27.7	27.7	27.7	27.6	27.6	27.6	27.6	27.6	27.6
2023-12-04 03:01	30.3	30.3	30.3	30.2	30.2	30.2	30.2	30.2	30.2
2023-12-04 03:02	28.4	28.4	28.4	28.3	28.3	28.3	28.3	28.3	28.3
2023-12-04 03:03	31.5	31.5	31.5	31.4	31.4	31.4	31.4	31.4	31.4
2023-12-04 03:04	34.7	34.7	34.7	34.6	34.6	34.6	34.6	34.6	34.6
2023-12-04 03:05	30.5	30.5	30.5	30.4	30.4	30.4	30.4	30.4	30.4
2023-12-04 03:06	28.1	28.1	28.1	28	28	28	28	28	28
2023-12-04 03:07	32	32	32	31.9	31.9	31.9	31.9	31.9	31.9
2023-12-04 03:08	33.2	33.2	33.2	33.1	33.1	33.1	33.1	33.1	33.1
2023-12-04 03:09	29.9	29.9	29.9	29.8	29.8	29.8	29.8	29.8	29.8
2023-12-04 03:10	30.9	30.9	30.9	30.8	30.8	30.8	30.8	30.8	30.8
2023-12-04 03:11	28.8	28.8	28.8	28.7	28.7	28.7	28.7	28.7	28.7
2023-12-04 03:12	28.3	28.3	28.3	28.2	28.2	28.2	28.2	28.2	28.2

2023-12-04 03:13	29.7	29.7	29.7	29.6	29.6	29.6	29.6	29.6	29.6
2023-12-04 03:14	28.4	28.4	28.4	28.3	28.3	28.3	28.3	28.3	28.3
2023-12-04 03:15	35	35	35	34.9	34.9	34.9	34.9	34.9	34.9
2023-12-04 03:16	29.2	29.2	29.2	29.1	29.1	29.1	29.1	29.1	29.1
2023-12-04 03:17	28.4	28.4	28.4	28.3	28.3	28.3	28.3	28.3	28.3
2023-12-04 03:18	30.8	30.8	30.8	30.7	30.7	30.7	30.7	30.7	30.7
2023-12-04 03:19	39.4	39.4	39.4	39.3	39.3	39.3	39.3	39.3	39.3
2023-12-04 03:20	31.3	31.3	31.3	31.2	31.2	31.2	31.2	31.2	31.2
2023-12-04 03:21	28.2	28.2	28.2	28.1	28.1	28.1	28.1	28.1	28.1
2023-12-04 03:22	27.2	27.2	27.2	27.1	27.1	27.1	27.1	27.1	27.1
2023-12-04 03:23	32.5	32.5	32.5	32.4	32.4	32.4	32.4	32.4	32.4
2023-12-04 03:24	31.8	31.8	31.8	31.7	31.7	31.7	31.7	31.7	31.7
2023-12-04 03:25	30.4	30.4	30.4	30.3	30.3	30.3	30.3	30.3	30.3
2023-12-04 03:26	35.5	35.5	35.5	35.4	35.4	35.4	35.4	35.4	35.4
2023-12-04 03:27	30.3	30.3	30.3	30.2	30.2	30.2	30.2	30.2	30.2
2023-12-04 03:28	33.1	33.1	33.1	33	33	33	33	33	33
2023-12-04 03:29	33.1	33.1	33.1	33	33	33	33	33	33
2023-12-04 03:30	31.8	31.8	31.8	31.7	31.7	31.7	31.7	31.7	31.7
2023-12-04 03:31	30.4	30.4	30.4	30.3	30.3	30.3	30.3	30.3	30.3
2023-12-04 03:32	30.7	30.7	30.7	30.6	30.6	30.6	30.6	30.6	30.6
2023-12-04 03:33	32.5	32.5	32.5	32.4	32.4	32.4	32.4	32.4	32.4
2023-12-04 03:34	29.5	29.5	29.5	29.4	29.4	29.4	29.4	29.4	29.4
2023-12-04 03:35	33.8	33.8	33.8	33.7	33.7	33.7	33.7	33.7	33.7
2023-12-04 03:36	35.4	35.4	35.4	35.3	35.3	35.3	35.3	35.3	35.3
2023-12-04 03:37	29.8	29.8	29.8	29.7	29.7	29.7	29.7	29.7	29.7
2023-12-04 03:38	33.1	33.1	33.1	33	33	33	33	33	33
2023-12-04 03:39	30.2	30.2	30.2	30.1	30.1	30.1	30.1	30.1	30.1
2023-12-04 03:40	29.4	29.4	29.4	29.3	29.3	29.3	29.3	29.3	29.3
2023-12-04 03:41	28.6	28.6	28.6	28.5	28.5	28.5	28.5	28.5	28.5
2023-12-04 03:42	33.2	33.2	33.2	33.1	33.1	33.1	33.1	33.1	33.1
2023-12-04 03:43	28.6	28.6	28.6	28.5	28.5	28.5	28.5	28.5	28.5
2023-12-04 03:44	29.9	29.9	29.9	29.8	29.8	29.8	29.8	29.8	29.8
2023-12-04 03:45	27.7	27.7	27.7	27.6	27.6	27.6	27.6	27.6	27.6
2023-12-04 03:46	29.6	29.6	29.6	29.5	29.5	29.5	29.5	29.5	29.5
2023-12-04 03:47	29.1	29.1	29.1	29	29	29	29	29	29
2023-12-04 03:48	30.1	30.1	30.1	30	30	30	30	30	30
2023-12-04 03:49	28.5	28.5	28.5	28.4	28.4	28.4	28.4	28.4	28.4
2023-12-04 03:50	28	28	28	27.9	27.9	27.9	27.9	27.9	27.9
2023-12-04 03:51	28.6	28.6	28.6	28.5	28.5	28.5	28.5	28.5	28.5
2023-12-04 03:52	28.3	28.3	28.3	28.2	28.2	28.2	28.2	28.2	28.2
2023-12-04 03:53	29.1	29.1	29.1	29	29	29	29	29	29
2023-12-04 03:54	27.1	27.1	27.1	27	27	27	27	27	27
2023-12-04 03:55	28.9	28.9	28.9	28.8	28.8	28.8	28.8	28.8	28.8
2023-12-04 03:56	33.6	33.6	33.6	33.5	33.5	33.5	33.5	33.5	33.5
2023-12-04 03:57	33.4	33.4	33.4	33.3	33.3	33.3	33.3	33.3	33.3
2023-12-04 03:58	27.6	27.6	27.6	27.5	27.5	27.5	27.5	27.5	27.5
2023-12-04 03:59	29.5	29.5	29.5	29.4	29.4	29.4	29.4	29.4	29.4
2023-12-04 04:00	28.4	28.4	28.4	28.3	28.3	28.3	28.3	28.3	28.3
2023-12-04 04:01	27.2	27.2	27.2	27.1	27.1	27.1	27.1	27.1	27.1
2023-12-04 04:02	30.6	30.6	30.6	30.5	30.5	30.5	30.5	30.5	30.5

2023-12-04 04:03	32.8	32.8	32.8	32.7	32.7	32.7	32.7	32.7	32.7
2023-12-04 04:04	31.5	31.5	31.5	31.4	31.4	31.4	31.4	31.4	31.4
2023-12-04 04:05	32	32	32	31.9	31.9	31.9	31.9	31.9	31.9
2023-12-04 04:06	35.4	35.4	35.4	35.3	35.3	35.3	35.3	35.3	35.3
2023-12-04 04:07	34.7	34.7	34.7	34.6	34.6	34.6	34.6	34.6	34.6
2023-12-04 04:08	32.3	32.3	32.3	32.2	32.2	32.2	32.2	32.2	32.2
2023-12-04 04:09	30.8	30.8	30.8	30.7	30.7	30.7	30.7	30.7	30.7
2023-12-04 04:10	30.7	30.7	30.7	30.6	30.6	30.6	30.6	30.6	30.6
2023-12-04 04:11	35.4	35.4	35.4	35.3	35.3	35.3	35.3	35.3	35.3
2023-12-04 04:12	30.9	30.9	30.9	30.8	30.8	30.8	30.8	30.8	30.8
2023-12-04 04:13	31.4	31.4	31.4	31.3	31.3	31.3	31.3	31.3	31.3
2023-12-04 04:14	32.8	32.8	32.8	32.7	32.7	32.7	32.7	32.7	32.7
2023-12-04 04:15	32.5	32.5	32.5	32.4	32.4	32.4	32.4	32.4	32.4
2023-12-04 04:16	32.4	32.4	32.4	32.3	32.3	32.3	32.3	32.3	32.3
2023-12-04 04:17	38.1	38.1	38.1	38	38	38	38	38	38
2023-12-04 04:18	31.3	31.3	31.3	31.2	31.2	31.2	31.2	31.2	31.2
2023-12-04 04:19	29.8	29.8	29.8	29.7	29.7	29.7	29.7	29.7	29.7
2023-12-04 04:20	30.4	30.4	30.4	30.3	30.3	30.3	30.3	30.3	30.3
2023-12-04 04:21	31.8	31.8	31.8	31.7	31.7	31.7	31.7	31.7	31.7
2023-12-04 04:22	28.1	28.1	28.1	28	28	28	28	28	28
2023-12-04 04:23	29.2	29.2	29.2	29.1	29.1	29.1	29.1	29.1	29.1
2023-12-04 04:24	30.4	30.4	30.4	30.3	30.3	30.3	30.3	30.3	30.3
2023-12-04 04:25	29.3	29.3	29.3	29.2	29.2	29.2	29.2	29.2	29.2
2023-12-04 04:26	29.7	29.7	29.7	29.6	29.6	29.6	29.6	29.6	29.6
2023-12-04 04:27	28.7	28.7	28.7	28.6	28.6	28.6	28.6	28.6	28.6
2023-12-04 04:28	30	30	30	29.9	29.9	29.9	29.9	29.9	29.9
2023-12-04 04:29	31.6	31.6	31.6	31.5	31.5	31.5	31.5	31.5	31.5
2023-12-04 04:30	31.6	31.6	31.6	31.5	31.5	31.5	31.5	31.5	31.5
2023-12-04 04:31	30.4	30.4	30.4	30.3	30.3	30.3	30.3	30.3	30.3
2023-12-04 04:32	30.2	30.2	30.2	30.1	30.1	30.1	30.1	30.1	30.1
2023-12-04 04:33	30.7	30.7	30.7	30.6	30.6	30.6	30.6	30.6	30.6
2023-12-04 04:34	40.3	40.3	40.3	40.2	40.2	40.2	40.2	40.2	40.2
2023-12-04 04:35	30.3	30.3	30.3	30.2	30.2	30.2	30.2	30.2	30.2
2023-12-04 04:36	35	35	35	34.9	34.9	34.9	34.9	34.9	34.9
2023-12-04 04:37	32.5	32.5	32.5	32.4	32.4	32.4	32.4	32.4	32.4
2023-12-04 04:38	32	32	32	31.9	31.9	31.9	31.9	31.9	31.9
2023-12-04 04:39	28.5	28.5	28.5	28.4	28.4	28.4	28.4	28.4	28.4
2023-12-04 04:40	28	28	28	27.9	27.9	27.9	27.9	27.9	27.9
2023-12-04 04:41	27.8	27.8	27.8	27.7	27.7	27.7	27.7	27.7	27.7
2023-12-04 04:42	27.5	27.5	27.5	27.4	27.4	27.4	27.4	27.4	27.4
2023-12-04 04:43	28.8	28.8	28.8	28.7	28.7	28.7	28.7	28.7	28.7
2023-12-04 04:44	35.2	35.2	35.2	35.1	35.1	35.1	35.1	35.1	35.1
2023-12-04 04:45	35.2	35.2	35.2	35.1	35.1	35.1	35.1	35.1	35.1
2023-12-04 04:46	32.8	32.8	32.8	32.7	32.7	32.7	32.7	32.7	32.7
2023-12-04 04:47	38.1	38.1	38.1	38	38	38	38	38	38
2023-12-04 04:48	32.2	32.2	32.2	32.1	32.1	32.1	32.1	32.1	32.1
2023-12-04 04:49	28.1	28.1	28.1	28	28	28	28	28	28
2023-12-04 04:50	31.4	31.4	31.4	31.3	31.3	31.3	31.3	31.3	31.3
2023-12-04 04:51	34.9	34.9	34.9	34.8	34.8	34.8	34.8	34.8	34.8
2023-12-04 04:52	34.6	34.6	34.6	34.5	34.5	34.5	34.5	34.5	34.5

2023-12-04 04:53	37.4	37.4	37.4	37.3	37.3	37.3	37.3	37.3	37.3
2023-12-04 04:54	35.7	35.7	35.7	35.6	35.6	35.6	35.6	35.6	35.6
2023-12-04 04:55	41.1	41.1	41.1	41	41	41	41	41	41
2023-12-04 04:56	32.8	32.8	32.8	32.7	32.7	32.7	32.7	32.7	32.7
2023-12-04 04:57	37.4	37.4	37.4	37.3	37.3	37.3	37.3	37.3	37.3
2023-12-04 04:58	30.5	30.5	30.5	30.4	30.4	30.4	30.4	30.4	30.4
2023-12-04 04:59	34.7	34.7	34.7	34.6	34.6	34.6	34.6	34.6	34.6
2023-12-04 05:00	34.6	34.6	34.6	34.5	34.5	34.5	34.5	34.5	34.5
2023-12-04 05:01	38.1	38.1	38.1	38	38	38	38	38	38
2023-12-04 05:02	34.6	34.6	34.6	34.5	34.5	34.5	34.5	34.5	34.5
2023-12-04 05:03	29.8	29.8	29.8	29.7	29.7	29.7	29.7	29.7	29.7
2023-12-04 05:04	33.1	33.1	33.1	33	33	33	33	33	33
2023-12-04 05:05	34	34	34	33.9	33.9	33.9	33.9	33.9	33.9
2023-12-04 05:06	35.6	35.6	35.6	35.5	35.5	35.5	35.5	35.5	35.5
2023-12-04 05:07	39.7	39.7	39.7	39.6	39.6	39.6	39.6	39.6	39.6
2023-12-04 05:08	38.6	38.6	38.6	38.5	38.5	38.5	38.5	38.5	38.5
2023-12-04 05:09	32.2	32.2	32.2	32.1	32.1	32.1	32.1	32.1	32.1
2023-12-04 05:10	32.6	32.6	32.6	32.5	32.5	32.5	32.5	32.5	32.5
2023-12-04 05:11	33.8	33.8	33.8	33.7	33.7	33.7	33.7	33.7	33.7
2023-12-04 05:12	37.1	37.1	37.1	37	37	37	37	37	37
2023-12-04 05:13	34.8	34.8	34.8	34.7	34.7	34.7	34.7	34.7	34.7
2023-12-04 05:14	40	40	40	39.9	39.9	39.9	39.9	39.9	39.9
2023-12-04 05:15	34.4	34.4	34.4	34.3	34.3	34.3	34.3	34.3	34.3
2023-12-04 05:16	37	37	37	36.9	36.9	36.9	36.9	36.9	36.9
2023-12-04 05:17	36.2	36.2	36.2	36.1	36.1	36.1	36.1	36.1	36.1
2023-12-04 05:18	37.3	37.3	37.3	37.2	37.2	37.2	37.2	37.2	37.2
2023-12-04 05:19	29.1	29.1	29.1	29	29	29	29	29	29
2023-12-04 05:20	30.6	30.6	30.6	30.5	30.5	30.5	30.5	30.5	30.5
2023-12-04 05:21	33.3	33.3	33.3	33.2	33.2	33.2	33.2	33.2	33.2
2023-12-04 05:22	32.1	32.1	32.1	32	32	32	32	32	32
2023-12-04 05:23	37.2	37.2	37.2	37.1	37.1	37.1	37.1	37.1	37.1
2023-12-04 05:24	33.2	33.2	33.2	33.1	33.1	33.1	33.1	33.1	33.1
2023-12-04 05:25	35.3	35.3	35.3	35.2	35.2	35.2	35.2	35.2	35.2
2023-12-04 05:26	34.5	34.5	34.5	34.4	34.4	34.4	34.4	34.4	34.4
2023-12-04 05:27	33.4	33.4	33.4	33.3	33.3	33.3	33.3	33.3	33.3
2023-12-04 05:28	34	34	34	33.9	33.9	33.9	33.9	33.9	33.9
2023-12-04 05:29	32.2	32.2	32.2	32.1	32.1	32.1	32.1	32.1	32.1
2023-12-04 05:30	35	35	35	34.9	34.9	34.9	34.9	34.9	34.9
2023-12-04 05:31	35.8	35.8	35.8	35.7	35.7	35.7	35.7	35.7	35.7
2023-12-04 05:32	31.9	31.9	31.9	31.8	31.8	31.8	31.8	31.8	31.8
2023-12-04 05:33	33.4	33.4	33.4	33.3	33.3	33.3	33.3	33.3	33.3
2023-12-04 05:34	37.9	37.9	37.9	37.8	37.8	37.8	37.8	37.8	37.8
2023-12-04 05:35	36	36	36	35.9	35.9	35.9	35.9	35.9	35.9
2023-12-04 05:36	31.7	31.7	31.7	31.6	31.6	31.6	31.6	31.6	31.6
2023-12-04 05:37	32.7	32.7	32.7	32.6	32.6	32.6	32.6	32.6	32.6
2023-12-04 05:38	39.4	39.4	39.4	39.3	39.3	39.3	39.3	39.3	39.3
2023-12-04 05:39	36.1	36.1	36.1	36	36	36	36	36	36
2023-12-04 05:40	35.7	35.7	35.7	35.6	35.6	35.6	35.6	35.6	35.6
2023-12-04 05:41	33.5	33.5	33.5	33.4	33.4	33.4	33.4	33.4	33.4
2023-12-04 05:42	36.8	36.8	36.8	36.7	36.7	36.7	36.7	36.7	36.7

2023-12-04 05:43	37.1	37.1	37.1	37	37	37	37	37	37
2023-12-04 05:44	34.9	34.9	34.9	34.8	34.8	34.8	34.8	34.8	34.8
2023-12-04 05:45	34	34	34	33.9	33.9	33.9	33.9	33.9	33.9
2023-12-04 05:46	35.8	35.8	35.8	35.7	35.7	35.7	35.7	35.7	35.7
2023-12-04 05:47	35	35	35	34.9	34.9	34.9	34.9	34.9	34.9
2023-12-04 05:48	32	32	32	31.9	31.9	31.9	31.9	31.9	31.9
2023-12-04 05:49	33.1	33.1	33.1	33	33	33	33	33	33
2023-12-04 05:50	39.7	39.7	39.7	39.6	39.6	39.6	39.6	39.6	39.6
2023-12-04 05:51	41.3	41.3	41.3	41.2	41.2	41.2	41.2	41.2	41.2
2023-12-04 05:52	37.8	37.8	37.8	37.7	37.7	37.7	37.7	37.7	37.7
2023-12-04 05:53	36.7	36.7	36.7	36.6	36.6	36.6	36.6	36.6	36.6
2023-12-04 05:54	36.2	36.2	36.2	36.1	36.1	36.1	36.1	36.1	36.1
2023-12-04 05:55	37	37	37	36.9	36.9	36.9	36.9	36.9	36.9
2023-12-04 05:56	35.5	35.5	35.5	35.4	35.4	35.4	35.4	35.4	35.4
2023-12-04 05:57	40.9	40.9	40.9	40.8	40.8	40.8	40.8	40.8	40.8
2023-12-04 05:58	42.8	42.8	42.8	42.7	42.7	42.7	42.7	42.7	42.7
2023-12-04 05:59	38.9	38.9	38.9	38.8	38.8	38.8	38.8	38.8	38.8
2023-12-04 06:00	35.4	35.4	35.4	35.3	35.3	35.3	35.3	35.3	35.3
2023-12-04 06:01	35.1	35.1	35.1	35	35	35	35	35	35
2023-12-04 06:02	34.5	34.5	34.5	34.4	34.4	34.4	34.4	34.4	34.4
2023-12-04 06:03	34.9	34.9	34.9	34.8	34.8	34.8	34.8	34.8	34.8
2023-12-04 06:04	38.7	38.7	38.7	38.6	38.6	38.6	38.6	38.6	38.6
2023-12-04 06:05	41.9	41.9	41.9	41.8	41.8	41.8	41.8	41.8	41.8
2023-12-04 06:06	36.8	36.8	36.8	36.7	36.7	36.7	36.7	36.7	36.7
2023-12-04 06:07	36.1	36.1	36.1	36	36	36	36	36	36
2023-12-04 06:08	32.4	32.4	32.4	32.3	32.3	32.3	32.3	32.3	32.3
2023-12-04 06:09	37.4	37.4	37.4	37.3	37.3	37.3	37.3	37.3	37.3
2023-12-04 06:10	37.7	37.7	37.7	37.6	37.6	37.6	37.6	37.6	37.6
2023-12-04 06:11	33.7	33.7	33.7	33.6	33.6	33.6	33.6	33.6	33.6
2023-12-04 06:12	44.2	44.2	44.2	44.1	44.1	44.1	44.1	44.1	44.1
2023-12-04 06:13	34.9	34.9	34.9	34.8	34.8	34.8	34.8	34.8	34.8
2023-12-04 06:14	33.8	33.8	33.8	33.7	33.7	33.7	33.7	33.7	33.7
2023-12-04 06:15	39.5	39.5	39.5	39.4	39.4	39.4	39.4	39.4	39.4
2023-12-04 06:16	38.1	38.1	38.1	38	38	38	38	38	38
2023-12-04 06:17	34.3	34.3	34.3	34.2	34.2	34.2	34.2	34.2	34.2
2023-12-04 06:18	38.7	38.7	38.7	38.6	38.6	38.6	38.6	38.6	38.6
2023-12-04 06:19	35.8	35.8	35.8	35.7	35.7	35.7	35.7	35.7	35.7
2023-12-04 06:20	34.8	34.8	34.8	34.7	34.7	34.7	34.7	34.7	34.7
2023-12-04 06:21	35	35	35	34.9	34.9	34.9	34.9	34.9	34.9
2023-12-04 06:22	34.2	34.2	34.2	34.1	34.1	34.1	34.1	34.1	34.1
2023-12-04 06:23	36.2	36.2	36.2	36.1	36.1	36.1	36.1	36.1	36.1
2023-12-04 06:24	39	39	39	38.9	38.9	38.9	38.9	38.9	38.9
2023-12-04 06:25	36.9	36.9	36.9	36.8	36.8	36.8	36.8	36.8	36.8
2023-12-04 06:26	41.5	41.5	41.5	41.4	41.4	41.4	41.4	41.4	41.4
2023-12-04 06:27	38.8	38.8	38.8	38.7	38.7	38.7	38.7	38.7	38.7
2023-12-04 06:28	42.2	42.2	42.2	42.1	42.1	42.1	42.1	42.1	42.1
2023-12-04 06:29	41.1	41.1	41.1	41	41	41	41	41	41
2023-12-04 06:30	36.7	36.7	36.7	36.6	36.6	36.6	36.6	36.6	36.6
2023-12-04 06:31	34.1	34.1	34.1	34	34	34	34	34	34
2023-12-04 06:32	40.8	40.8	40.8	40.7	40.7	40.7	40.7	40.7	40.7

2023-12-04 06:33	38.4	38.4	38.4	38.3	38.3	38.3	38.3	38.3	38.3
2023-12-04 06:34	36.1	36.1	36.1	36	36	36	36	36	36
2023-12-04 06:35	43.6	43.6	43.6	43.5	43.5	43.5	43.5	43.5	43.5
2023-12-04 06:36	39.8	39.8	39.8	39.7	39.7	39.7	39.7	39.7	39.7
2023-12-04 06:37	38.5	38.5	38.5	38.4	38.4	38.4	38.4	38.4	38.4
2023-12-04 06:38	38.7	38.7	38.7	38.6	38.6	38.6	38.6	38.6	38.6
2023-12-04 06:39	38	38	38	37.9	37.9	37.9	37.9	37.9	37.9
2023-12-04 06:40	39.2	39.2	39.2	39.1	39.1	39.1	39.1	39.1	39.1
2023-12-04 06:41	40	40	40	39.9	39.9	39.9	39.9	39.9	39.9
2023-12-04 06:42	36.7	36.7	36.7	36.6	36.6	36.6	36.6	36.6	36.6
2023-12-04 06:43	35.4	35.4	35.4	35.3	35.3	35.3	35.3	35.3	35.3
2023-12-04 06:44	38.7	38.7	38.7	38.6	38.6	38.6	38.6	38.6	38.6
2023-12-04 06:45	40.8	40.8	40.8	40.7	40.7	40.7	40.7	40.7	40.7
2023-12-04 06:46	39.4	39.4	39.4	39.3	39.3	39.3	39.3	39.3	39.3
2023-12-04 06:47	42.5	42.5	42.5	42.4	42.4	42.4	42.4	42.4	42.4
2023-12-04 06:48	41.5	41.5	41.5	41.4	41.4	41.4	41.4	41.4	41.4
2023-12-04 06:49	39.4	39.4	39.4	39.3	39.3	39.3	39.3	39.3	39.3
2023-12-04 06:50	39.7	39.7	39.7	39.6	39.6	39.6	39.6	39.6	39.6
2023-12-04 06:51	36.8	36.8	36.8	36.7	36.7	36.7	36.7	36.7	36.7
2023-12-04 06:52	40.8	40.8	40.8	40.7	40.7	40.7	40.7	40.7	40.7
2023-12-04 06:53	38	38	38	37.9	37.9	37.9	37.9	37.9	37.9
2023-12-04 06:54	39.2	39.2	39.2	39.1	39.1	39.1	39.1	39.1	39.1
2023-12-04 06:55	40.3	40.3	40.3	40.2	40.2	40.2	40.2	40.2	40.2
2023-12-04 06:56	39.4	39.4	39.4	39.3	39.3	39.3	39.3	39.3	39.3
2023-12-04 06:57	39	39	39	38.9	38.9	38.9	38.9	38.9	38.9
2023-12-04 06:58	40.4	40.4	40.4	40.3	40.3	40.3	40.3	40.3	40.3
2023-12-04 06:59	40.4	40.4	40.4	40.3	40.3	40.3	40.3	40.3	40.3
2023-12-04 07:00	39.6	39.6	39.6	39.5	39.5	39.5	39.5	39.5	39.5
2023-12-04 07:01	40.2	40.2	40.2	40.1	40.1	40.1	40.1	40.1	40.1
2023-12-04 07:02	42.2	42.2	42.2	42.1	42.1	42.1	42.1	42.1	42.1
2023-12-04 07:03	40.5	40.5	40.5	40.4	40.4	40.4	40.4	40.4	40.4
2023-12-04 07:04	38.7	38.7	38.7	38.6	38.6	38.6	38.6	38.6	38.6
2023-12-04 07:05	39.8	39.8	39.8	39.7	39.7	39.7	39.7	39.7	39.7
2023-12-04 07:06	41.3	41.3	41.3	41.2	41.2	41.2	41.2	41.2	41.2
2023-12-04 07:07	41.6	41.6	41.6	41.5	41.5	41.5	41.5	41.5	41.5
2023-12-04 07:08	36.5	36.5	36.5	36.4	36.4	36.4	36.4	36.4	36.4
2023-12-04 07:09	39.8	39.8	39.8	39.7	39.7	39.7	39.7	39.7	39.7
2023-12-04 07:10	41.9	41.9	41.9	41.8	41.8	41.8	41.8	41.8	41.8
2023-12-04 07:11	41.4	41.4	41.4	41.3	41.3	41.3	41.3	41.3	41.3
2023-12-04 07:12	42.9	42.9	42.9	42.8	42.8	42.8	42.8	42.8	42.8
2023-12-04 07:13	40	40	40	39.9	39.9	39.9	39.9	39.9	39.9
2023-12-04 07:14	41.8	41.8	41.8	41.7	41.7	41.7	41.7	41.7	41.7
2023-12-04 07:15	42.5	42.5	42.5	42.4	42.4	42.4	42.4	42.4	42.4
2023-12-04 07:16	42.6	42.6	42.6	42.5	42.5	42.5	42.5	42.5	42.5
2023-12-04 07:17	40.9	40.9	40.9	40.8	40.8	40.8	40.8	40.8	40.8
2023-12-04 07:18	40.2	40.2	40.2	40.1	40.1	40.1	40.1	40.1	40.1
2023-12-04 07:19	43.3	43.3	43.3	43.2	43.2	43.2	43.2	43.2	43.2
2023-12-04 07:20	47.6	47.6	47.6	47.5	47.5	47.5	47.5	47.5	47.5
2023-12-04 07:21	41.5	41.5	41.5	41.4	41.4	41.4	41.4	41.4	41.4
2023-12-04 07:22	41	41	41	40.9	40.9	40.9	40.9	40.9	40.9

2023-12-04 07:23	39.1	39.1	39.1	39	39	39	39	39	39
2023-12-04 07:24	41.6	41.6	41.6	41.5	41.5	41.5	41.5	41.5	41.5
2023-12-04 07:25	41.3	41.3	41.3	41.2	41.2	41.2	41.2	41.2	41.2
2023-12-04 07:26	41.3	41.3	41.3	41.2	41.2	41.2	41.2	41.2	41.2
2023-12-04 07:27	40.8	40.8	40.8	40.7	40.7	40.7	40.7	40.7	40.7
2023-12-04 07:28	42.5	42.5	42.5	42.4	42.4	42.4	42.4	42.4	42.4
2023-12-04 07:29	42.8	42.8	42.8	42.7	42.7	42.7	42.7	42.7	42.7
2023-12-04 07:30	43.3	43.3	43.3	43.2	43.2	43.2	43.2	43.2	43.2
2023-12-04 07:31	43.5	43.5	43.5	43.4	43.4	43.4	43.4	43.4	43.4
2023-12-04 07:32	49.6	49.6	49.6	49.5	49.5	49.5	49.5	49.5	49.5
2023-12-04 07:33	58.3	58.3	58.3	58.2	58.2	58.2	58.2	58.2	58.2
2023-12-04 07:34	50	50	50	49.9	49.9	49.9	49.9	49.9	49.9
2023-12-04 07:35	46.4	46.4	46.4	46.3	46.3	46.3	46.3	46.3	46.3
2023-12-04 07:36	42	42	42	41.9	41.9	41.9	41.9	41.9	41.9
2023-12-04 07:37	40.6	40.6	40.6	40.5	40.5	40.5	40.5	40.5	40.5
2023-12-04 07:38	41.9	41.9	41.9	41.8	41.8	41.8	41.8	41.8	41.8
2023-12-04 07:39	43.4	43.4	43.4	43.3	43.3	43.3	43.3	43.3	43.3
2023-12-04 07:40	42	42	42	41.9	41.9	41.9	41.9	41.9	41.9
2023-12-04 07:41	41.3	41.3	41.3	41.2	41.2	41.2	41.2	41.2	41.2
2023-12-04 07:42	41.6	41.6	41.6	41.5	41.5	41.5	41.5	41.5	41.5
2023-12-04 07:43	43.5	43.5	43.5	43.4	43.4	43.4	43.4	43.4	43.4
2023-12-04 07:44	42	42	42	41.9	41.9	41.9	41.9	41.9	41.9
2023-12-04 07:45	44.9	44.9	44.9	44.8	44.8	44.8	44.8	44.8	44.8
2023-12-04 07:46	45.4	45.4	45.4	45.3	45.3	45.3	45.3	45.3	45.3
2023-12-04 07:47	43.2	43.2	43.2	43.1	43.1	43.1	43.1	43.1	43.1
2023-12-04 07:48	47.4	47.4	47.4	47.3	47.3	47.3	47.3	47.3	47.3
2023-12-04 07:49	43.8	43.8	43.8	43.7	43.7	43.7	43.7	43.7	43.7
2023-12-04 07:50	45	45	45	44.9	44.9	44.9	44.9	44.9	44.9
2023-12-04 07:51	44.5	44.5	44.5	44.4	44.4	44.4	44.4	44.4	44.4
2023-12-04 07:52	40.8	40.8	40.8	40.7	40.7	40.7	40.7	40.7	40.7
2023-12-04 07:53	44.7	44.7	44.7	44.6	44.6	44.6	44.6	44.6	44.6
2023-12-04 07:54	41.5	41.5	41.5	41.4	41.4	41.4	41.4	41.4	41.4
2023-12-04 07:55	39.8	39.8	39.8	39.7	39.7	39.7	39.7	39.7	39.7
2023-12-04 07:56	41.4	41.4	41.4	41.3	41.3	41.3	41.3	41.3	41.3
2023-12-04 07:57	44	44	44	43.9	43.9	43.9	43.9	43.9	43.9
2023-12-04 07:58	44.3	44.3	44.3	44.2	44.2	44.2	44.2	44.2	44.2
2023-12-04 07:59	43	43	43	42.9	42.9	42.9	42.9	42.9	42.9
2023-12-04 08:00	44.3	44.3	44.3	44.2	44.2	44.2	44.2	44.2	44.2
2023-12-04 08:01	44.3	44.3	44.3	44.2	44.2	44.2	44.2	44.2	44.2
2023-12-04 08:02	42.1	42.1	42.1	42	42	42	42	42	42
2023-12-04 08:03	42.3	42.3	42.3	42.2	42.2	42.2	42.2	42.2	42.2
2023-12-04 08:04	46.2	46.2	46.2	46.1	46.1	46.1	46.1	46.1	46.1
2023-12-04 08:05	44.5	44.5	44.5	44.4	44.4	44.4	44.4	44.4	44.4
2023-12-04 08:06	43.3	43.3	43.3	43.2	43.2	43.2	43.2	43.2	43.2
2023-12-04 08:07	43.9	43.9	43.9	43.8	43.8	43.8	43.8	43.8	43.8
2023-12-04 08:08	43.5	43.5	43.5	43.4	43.4	43.4	43.4	43.4	43.4
2023-12-04 08:09	42.6	42.6	42.6	42.5	42.5	42.5	42.5	42.5	42.5
2023-12-04 08:10	45.1	45.1	45.1	45	45	45	45	45	45
2023-12-04 08:11	47.5	47.5	47.5	47.4	47.4	47.4	47.4	47.4	47.4
2023-12-04 08:12	42	42	42	41.9	41.9	41.9	41.9	41.9	41.9

2023-12-04 08:13	44.9	44.9	44.9	44.8	44.8	44.8	44.8	44.8	44.8
2023-12-04 08:14	45.2	45.2	45.2	45.1	45.1	45.1	45.1	45.1	45.1
2023-12-04 08:15	43.3	43.3	43.3	43.2	43.2	43.2	43.2	43.2	43.2
2023-12-04 08:16	42.4	42.4	42.4	42.3	42.3	42.3	42.3	42.3	42.3
2023-12-04 08:17	42.7	42.7	42.7	42.6	42.6	42.6	42.6	42.6	42.6
2023-12-04 08:18	42.1	42.1	42.1	42	42	42	42	42	42
2023-12-04 08:19	43	43	43	42.9	42.9	42.9	42.9	42.9	42.9
2023-12-04 08:20	44.1	44.1	44.1	44	44	44	44	44	44
2023-12-04 08:21	41.5	41.5	41.5	41.4	41.4	41.4	41.4	41.4	41.4
2023-12-04 08:22	41.7	41.7	41.7	41.6	41.6	41.6	41.6	41.6	41.6
2023-12-04 08:23	44.7	44.7	44.7	44.6	44.6	44.6	44.6	44.6	44.6
2023-12-04 08:24	42.9	42.9	42.9	42.8	42.8	42.8	42.8	42.8	42.8
2023-12-04 08:25	41.8	41.8	41.8	41.7	41.7	41.7	41.7	41.7	41.7
2023-12-04 08:26	43.9	43.9	43.9	43.8	43.8	43.8	43.8	43.8	43.8
2023-12-04 08:27	43.1	43.1	43.1	43	43	43	43	43	43
2023-12-04 08:28	40.9	40.9	40.9	40.8	40.8	40.8	40.8	40.8	40.8
2023-12-04 08:29	42.2	42.2	42.2	42.1	42.1	42.1	42.1	42.1	42.1
2023-12-04 08:30	43.7	43.7	43.7	43.6	43.6	43.6	43.6	43.6	43.6
2023-12-04 08:31	43.8	43.8	43.8	43.7	43.7	43.7	43.7	43.7	43.7
2023-12-04 08:32	43.6	43.6	43.6	43.5	43.5	43.5	43.5	43.5	43.5
2023-12-04 08:33	47	47	47	46.9	46.9	46.9	46.9	46.9	46.9
2023-12-04 08:34	48.2	48.2	48.2	48.1	48.1	48.1	48.1	48.1	48.1
2023-12-04 08:35	49.1	49.1	49.1	49	49	49	49	49	49
2023-12-04 08:36	47.4	47.4	47.4	47.3	47.3	47.3	47.3	47.3	47.3
2023-12-04 08:37	45.7	45.7	45.7	45.6	45.6	45.6	45.6	45.6	45.6
2023-12-04 08:38	45.1	45.1	45.1	45	45	45	45	45	45
2023-12-04 08:39	48.4	48.4	48.4	48.3	48.3	48.3	48.3	48.3	48.3
2023-12-04 08:40	49.6	49.6	49.6	49.5	49.5	49.5	49.5	49.5	49.5
2023-12-04 08:41	45.7	45.7	45.7	45.6	45.6	45.6	45.6	45.6	45.6
2023-12-04 08:42	45	45	45	44.9	44.9	44.9	44.9	44.9	44.9
2023-12-04 08:43	48.8	48.8	48.8	48.7	48.7	48.7	48.7	48.7	48.7
2023-12-04 08:44	43.7	43.7	43.7	43.6	43.6	43.6	43.6	43.6	43.6
2023-12-04 08:45	46.9	46.9	46.9	46.8	46.8	46.8	46.8	46.8	46.8
2023-12-04 08:46	45.4	45.4	45.4	45.3	45.3	45.3	45.3	45.3	45.3
2023-12-04 08:47	47.5	47.5	47.5	47.4	47.4	47.4	47.4	47.4	47.4
2023-12-04 08:48	46.6	46.6	46.6	46.5	46.5	46.5	46.5	46.5	46.5
2023-12-04 08:49	45	45	45	44.9	44.9	44.9	44.9	44.9	44.9
2023-12-04 08:50	45.7	45.7	45.7	45.6	45.6	45.6	45.6	45.6	45.6
2023-12-04 08:51	43.6	43.6	43.6	43.5	43.5	43.5	43.5	43.5	43.5
2023-12-04 08:52	43.4	43.4	43.4	43.3	43.3	43.3	43.3	43.3	43.3
2023-12-04 08:53	43.9	43.9	43.9	43.8	43.8	43.8	43.8	43.8	43.8
2023-12-04 08:54	46.4	46.4	46.4	46.3	46.3	46.3	46.3	46.3	46.3
2023-12-04 08:55	45.7	45.7	45.7	45.6	45.6	45.6	45.6	45.6	45.6
2023-12-04 08:56	43.5	43.5	43.5	43.4	43.4	43.4	43.4	43.4	43.4
2023-12-04 08:57	43.7	43.7	43.7	43.6	43.6	43.6	43.6	43.6	43.6
2023-12-04 08:58	44.1	44.1	44.1	44	44	44	44	44	44
2023-12-04 08:59	43.9	43.9	43.9	43.8	43.8	43.8	43.8	43.8	43.8
2023-12-04 09:00	48.8	48.8	48.8	48.7	48.7	48.7	48.7	48.7	48.7
2023-12-04 09:01	44.5	44.5	44.5	44.4	44.4	44.4	44.4	44.4	44.4
2023-12-04 09:02	42.3	42.3	42.3	42.2	42.2	42.2	42.2	42.2	42.2

2023-12-04 09:03	45.7	45.7	45.7	45.6	45.6	45.6	45.6	45.6	45.6
2023-12-04 09:04	55.5	55.5	55.5	55.4	55.4	55.4	55.4	55.4	55.4
2023-12-04 09:05	54.8	54.8	54.8	54.7	54.7	54.7	54.7	54.7	54.7
2023-12-04 09:06	44.4	44.4	44.4	44.3	44.3	44.3	44.3	44.3	44.3
2023-12-04 09:07	42.2	42.2	42.2	42.1	42.1	42.1	42.1	42.1	42.1
2023-12-04 09:08	44.1	44.1	44.1	44	44	44	44	44	44
2023-12-04 09:09	44.9	44.9	44.9	44.8	44.8	44.8	44.8	44.8	44.8
2023-12-04 09:10	48.6	48.6	48.6	48.5	48.5	48.5	48.5	48.5	48.5
2023-12-04 09:11	41.1	41.1	41.1	41	41	41	41	41	41
2023-12-04 09:12	44	44	44	43.9	43.9	43.9	43.9	43.9	43.9
2023-12-04 09:13	43.3	43.3	43.3	43.2	43.2	43.2	43.2	43.2	43.2
2023-12-04 09:14	44.3	44.3	44.3	44.2	44.2	44.2	44.2	44.2	44.2
2023-12-04 09:15	42.5	42.5	42.5	42.4	42.4	42.4	42.4	42.4	42.4
2023-12-04 09:16	42.5	42.5	42.5	42.4	42.4	42.4	42.4	42.4	42.4
2023-12-04 09:17	43.4	43.4	43.4	43.3	43.3	43.3	43.3	43.3	43.3
2023-12-04 09:18	47.5	47.5	47.5	47.4	47.4	47.4	47.4	47.4	47.4
2023-12-04 09:19	42.7	42.7	42.7	42.6	42.6	42.6	42.6	42.6	42.6
2023-12-04 09:20	42.1	42.1	42.1	42	42	42	42	42	42
2023-12-04 09:21	41.7	41.7	41.7	41.6	41.6	41.6	41.6	41.6	41.6
2023-12-04 09:22	42.4	42.4	42.4	42.3	42.3	42.3	42.3	42.3	42.3
2023-12-04 09:23	43.3	43.3	43.3	43.2	43.2	43.2	43.2	43.2	43.2
2023-12-04 09:24	42.4	42.4	42.4	42.3	42.3	42.3	42.3	42.3	42.3
2023-12-04 09:25	43.2	43.2	43.2	43.1	43.1	43.1	43.1	43.1	43.1
2023-12-04 09:26	43.8	43.8	43.8	43.7	43.7	43.7	43.7	43.7	43.7
2023-12-04 09:27	41.9	41.9	41.9	41.8	41.8	41.8	41.8	41.8	41.8
2023-12-04 09:28	42.2	42.2	42.2	42.1	42.1	42.1	42.1	42.1	42.1
2023-12-04 09:29	43	43	43	42.9	42.9	42.9	42.9	42.9	42.9
2023-12-04 09:30	44.7	44.7	44.7	44.6	44.6	44.6	44.6	44.6	44.6
2023-12-04 09:31	53.2	53.2	53.2	53.1	53.1	53.1	53.1	53.1	53.1
2023-12-04 09:32	46.8	46.8	46.8	46.7	46.7	46.7	46.7	46.7	46.7
2023-12-04 09:33	44.4	44.4	44.4	44.3	44.3	44.3	44.3	44.3	44.3
2023-12-04 09:34	40.7	40.7	40.7	40.6	40.6	40.6	40.6	40.6	40.6
2023-12-04 09:35	43.6	43.6	43.6	43.5	43.5	43.5	43.5	43.5	43.5
2023-12-04 09:36	42.5	42.5	42.5	42.4	42.4	42.4	42.4	42.4	42.4
2023-12-04 09:37	42.3	42.3	42.3	42.2	42.2	42.2	42.2	42.2	42.2
2023-12-04 09:38	43.4	43.4	43.4	43.3	43.3	43.3	43.3	43.3	43.3
2023-12-04 09:39	43.1	43.1	43.1	43	43	43	43	43	43
2023-12-04 09:40	42.3	42.3	42.3	42.2	42.2	42.2	42.2	42.2	42.2
2023-12-04 09:41	45.8	45.8	45.8	45.7	45.7	45.7	45.7	45.7	45.7
2023-12-04 09:42	45.7	45.7	45.7	45.6	45.6	45.6	45.6	45.6	45.6
2023-12-04 09:43	45.9	45.9	45.9	45.8	45.8	45.8	45.8	45.8	45.8
2023-12-04 09:44	46	46	46	45.9	45.9	45.9	45.9	45.9	45.9
2023-12-04 09:45	42.8	42.8	42.8	42.7	42.7	42.7	42.7	42.7	42.7
2023-12-04 09:46	41.4	41.4	41.4	41.3	41.3	41.3	41.3	41.3	41.3
2023-12-04 09:47	42.2	42.2	42.2	42.1	42.1	42.1	42.1	42.1	42.1
2023-12-04 09:48	43.3	43.3	43.3	43.2	43.2	43.2	43.2	43.2	43.2
2023-12-04 09:49	46.4	46.4	46.4	46.3	46.3	46.3	46.3	46.3	46.3
2023-12-04 09:50	47.8	47.8	47.8	47.7	47.7	47.7	47.7	47.7	47.7
2023-12-04 09:51	46	46	46	45.9	45.9	45.9	45.9	45.9	45.9
2023-12-04 09:52	43.2	43.2	43.2	43.1	43.1	43.1	43.1	43.1	43.1

2023-12-04 09:53	38.5	38.5	38.5	38.4	38.4	38.4	38.4	38.4	38.4
2023-12-04 09:54	41.5	41.5	41.5	41.4	41.4	41.4	41.4	41.4	41.4
2023-12-04 09:55	40.5	40.5	40.5	40.4	40.4	40.4	40.4	40.4	40.4
2023-12-04 09:56	42.9	42.9	42.9	42.8	42.8	42.8	42.8	42.8	42.8
2023-12-04 09:57	44.9	44.9	44.9	44.8	44.8	44.8	44.8	44.8	44.8
2023-12-04 09:58	42.8	42.8	42.8	42.7	42.7	42.7	42.7	42.7	42.7
2023-12-04 09:59	37.7	37.7	37.7	37.6	37.6	37.6	37.6	37.6	37.6
2023-12-04 10:00	41.1	41.1	41.1	41	41	41	41	41	41
2023-12-04 10:01	38.3	38.3	38.3	38.2	38.2	38.2	38.2	38.2	38.2
2023-12-04 10:02	39.1	39.1	39.1	39	39	39	39	39	39
2023-12-04 10:03	42.8	42.8	42.8	42.7	42.7	42.7	42.7	42.7	42.7
2023-12-04 10:04	40.3	40.3	40.3	40.2	40.2	40.2	40.2	40.2	40.2
2023-12-04 10:05	41.4	41.4	41.4	41.3	41.3	41.3	41.3	41.3	41.3
2023-12-04 10:06	43.4	43.4	43.4	43.3	43.3	43.3	43.3	43.3	43.3
2023-12-04 10:07	41.6	41.6	41.6	41.5	41.5	41.5	41.5	41.5	41.5
2023-12-04 10:08	43.7	43.7	43.7	43.6	43.6	43.6	43.6	43.6	43.6
2023-12-04 10:09	39.5	39.5	39.5	39.4	39.4	39.4	39.4	39.4	39.4
2023-12-04 10:10	39.1	39.1	39.1	39	39	39	39	39	39
2023-12-04 10:11	41.1	41.1	41.1	41	41	41	41	41	41
2023-12-04 10:12	39	39	39	38.9	38.9	38.9	38.9	38.9	38.9
2023-12-04 10:13	50.6	50.6	50.6	50.5	50.5	50.5	50.5	50.5	50.5
2023-12-04 10:14	40.2	40.2	40.2	40.1	40.1	40.1	40.1	40.1	40.1
2023-12-04 10:15	38.7	38.7	38.7	38.6	38.6	38.6	38.6	38.6	38.6
2023-12-04 10:16	39.6	39.6	39.6	39.5	39.5	39.5	39.5	39.5	39.5
2023-12-04 10:17	37.6	37.6	37.6	37.5	37.5	37.5	37.5	37.5	37.5
2023-12-04 10:18	40.9	40.9	40.9	40.8	40.8	40.8	40.8	40.8	40.8
2023-12-04 10:19	41.7	41.7	41.7	41.6	41.6	41.6	41.6	41.6	41.6
2023-12-04 10:20	41.9	41.9	41.9	41.8	41.8	41.8	41.8	41.8	41.8
2023-12-04 10:21	40.3	40.3	40.3	40.2	40.2	40.2	40.2	40.2	40.2
2023-12-04 10:22	39.7	39.7	39.7	39.6	39.6	39.6	39.6	39.6	39.6
2023-12-04 10:23	40	40	40	39.9	39.9	39.9	39.9	39.9	39.9
2023-12-04 10:24	40.3	40.3	40.3	40.2	40.2	40.2	40.2	40.2	40.2
2023-12-04 10:25	42.9	42.9	42.9	42.8	42.8	42.8	42.8	42.8	42.8
2023-12-04 10:26	39.3	39.3	39.3	39.2	39.2	39.2	39.2	39.2	39.2
2023-12-04 10:27	39.6	39.6	39.6	39.5	39.5	39.5	39.5	39.5	39.5
2023-12-04 10:28	38.8	38.8	38.8	38.7	38.7	38.7	38.7	38.7	38.7
2023-12-04 10:29	39.1	39.1	39.1	39	39	39	39	39	39
2023-12-04 10:30	39.4	39.4	39.4	39.3	39.3	39.3	39.3	39.3	39.3
2023-12-04 10:31	40.4	40.4	40.4	40.3	40.3	40.3	40.3	40.3	40.3
2023-12-04 10:32	42.5	42.5	42.5	42.4	42.4	42.4	42.4	42.4	42.4
2023-12-04 10:33	44.6	44.6	44.6	44.5	44.5	44.5	44.5	44.5	44.5
2023-12-04 10:34	52.8	52.8	52.8	52.7	52.7	52.7	52.7	52.7	52.7
2023-12-04 10:35	45.1	45.1	45.1	45	45	45	45	45	45
2023-12-04 10:36	45.7	45.7	45.7	45.6	45.6	45.6	45.6	45.6	45.6
2023-12-04 10:37	45.3	45.3	45.3	45.2	45.2	45.2	45.2	45.2	45.2
2023-12-04 10:38	39.2	39.2	39.2	39.1	39.1	39.1	39.1	39.1	39.1
2023-12-04 10:39	41.4	41.4	41.4	41.3	41.3	41.3	41.3	41.3	41.3
2023-12-04 10:40	44.3	44.3	44.3	44.2	44.2	44.2	44.2	44.2	44.2
2023-12-04 10:41	43.7	43.7	43.7	43.6	43.6	43.6	43.6	43.6	43.6
2023-12-04 10:42	45.2	45.2	45.2	45.1	45.1	45.1	45.1	45.1	45.1

2023-12-04 10:43	40.7	40.7	40.7	40.6	40.6	40.6	40.6	40.6	40.6
2023-12-04 10:44	39.8	39.8	39.8	39.7	39.7	39.7	39.7	39.7	39.7
2023-12-04 10:45	42.7	42.7	42.7	42.6	42.6	42.6	42.6	42.6	42.6
2023-12-04 10:46	40.7	40.7	40.7	40.6	40.6	40.6	40.6	40.6	40.6
2023-12-04 10:47	40.7	40.7	40.7	40.6	40.6	40.6	40.6	40.6	40.6
2023-12-04 10:48	50.2	50.2	50.2	50.1	50.1	50.1	50.1	50.1	50.1
2023-12-04 10:49	40.3	40.3	40.3	40.2	40.2	40.2	40.2	40.2	40.2
2023-12-04 10:50	43.6	43.6	43.6	43.5	43.5	43.5	43.5	43.5	43.5
2023-12-04 10:51	46.9	46.9	46.9	46.8	46.8	46.8	46.8	46.8	46.8
2023-12-04 10:52	45.5	45.5	45.5	45.4	45.4	45.4	45.4	45.4	45.4
2023-12-04 10:53	44.9	44.9	44.9	44.8	44.8	44.8	44.8	44.8	44.8
2023-12-04 10:54	45.1	45.1	45.1	45	45	45	45	45	45
2023-12-04 10:55	49.3	49.3	49.3	49.2	49.2	49.2	49.2	49.2	49.2
2023-12-04 10:56	46.2	46.2	46.2	46.1	46.1	46.1	46.1	46.1	46.1
2023-12-04 10:57	40.3	40.3	40.3	40.2	40.2	40.2	40.2	40.2	40.2
2023-12-04 10:58	42.9	42.9	42.9	42.8	42.8	42.8	42.8	42.8	42.8
2023-12-04 10:59	40.3	40.3	40.3	40.2	40.2	40.2	40.2	40.2	40.2
2023-12-04 11:00	40.2	40.2	40.2	40.1	40.1	40.1	40.1	40.1	40.1
2023-12-04 11:01	41.1	41.1	41.1	41	41	41	41	41	41
2023-12-04 11:02	42	42	42	41.9	41.9	41.9	41.9	41.9	41.9
2023-12-04 11:03	43.4	43.4	43.4	43.3	43.3	43.3	43.3	43.3	43.3
2023-12-04 11:04	41.4	41.4	41.4	41.3	41.3	41.3	41.3	41.3	41.3
2023-12-04 11:05	41.1	41.1	41.1	41	41	41	41	41	41
2023-12-04 11:06	42	42	42	41.9	41.9	41.9	41.9	41.9	41.9
2023-12-04 11:07	43.8	43.8	43.8	43.7	43.7	43.7	43.7	43.7	43.7
2023-12-04 11:08	43.2	43.2	43.2	43.1	43.1	43.1	43.1	43.1	43.1
2023-12-04 11:09	46.5	46.5	46.5	46.4	46.4	46.4	46.4	46.4	46.4
2023-12-04 11:10	44.5	44.5	44.5	44.4	44.4	44.4	44.4	44.4	44.4
2023-12-04 11:11	44	44	44	43.9	43.9	43.9	43.9	43.9	43.9
2023-12-04 11:12	40.5	40.5	40.5	40.4	40.4	40.4	40.4	40.4	40.4
2023-12-04 11:13	40.5	40.5	40.5	40.4	40.4	40.4	40.4	40.4	40.4
2023-12-04 11:14	40.9	40.9	40.9	40.8	40.8	40.8	40.8	40.8	40.8
2023-12-04 11:15	41.1	41.1	41.1	41	41	41	41	41	41
2023-12-04 11:16	41.7	41.7	41.7	41.6	41.6	41.6	41.6	41.6	41.6
2023-12-04 11:17	37.2	37.2	37.2	37.1	37.1	37.1	37.1	37.1	37.1
2023-12-04 11:18	40.5	40.5	40.5	40.4	40.4	40.4	40.4	40.4	40.4
2023-12-04 11:19	38	38	38	37.9	37.9	37.9	37.9	37.9	37.9
2023-12-04 11:20	38.2	38.2	38.2	38.1	38.1	38.1	38.1	38.1	38.1
2023-12-04 11:21	42.4	42.4	42.4	42.3	42.3	42.3	42.3	42.3	42.3
2023-12-04 11:22	41.6	41.6	41.6	41.5	41.5	41.5	41.5	41.5	41.5
2023-12-04 11:23	44.3	44.3	44.3	44.2	44.2	44.2	44.2	44.2	44.2
2023-12-04 11:24	38.9	38.9	38.9	38.8	38.8	38.8	38.8	38.8	38.8
2023-12-04 11:25	40.7	40.7	40.7	40.6	40.6	40.6	40.6	40.6	40.6
2023-12-04 11:26	39.2	39.2	39.2	39.1	39.1	39.1	39.1	39.1	39.1
2023-12-04 11:27	41.4	41.4	41.4	41.3	41.3	41.3	41.3	41.3	41.3
2023-12-04 11:28	39.3	39.3	39.3	39.2	39.2	39.2	39.2	39.2	39.2
2023-12-04 11:29	44.1	44.1	44.1	44	44	44	44	44	44
2023-12-04 11:30	42.6	42.6	42.6	42.5	42.5	42.5	42.5	42.5	42.5
2023-12-04 11:31	40.9	40.9	40.9	40.8	40.8	40.8	40.8	40.8	40.8
2023-12-04 11:32	43	43	43	42.9	42.9	42.9	42.9	42.9	42.9

2023-12-04 11:33	44.6	44.6	44.6	44.5	44.5	44.5	44.5	44.5	44.5
2023-12-04 11:34	42.7	42.7	42.7	42.6	42.6	42.6	42.6	42.6	42.6
2023-12-04 11:35	42.3	42.3	42.3	42.2	42.2	42.2	42.2	42.2	42.2
2023-12-04 11:36	40.9	40.9	40.9	40.8	40.8	40.8	40.8	40.8	40.8
2023-12-04 11:37	44	44	44	43.9	43.9	43.9	43.9	43.9	43.9
2023-12-04 11:38	42.9	42.9	42.9	42.8	42.8	42.8	42.8	42.8	42.8
2023-12-04 11:39	40	40	40	39.9	39.9	39.9	39.9	39.9	39.9
2023-12-04 11:40	41.4	41.4	41.4	41.3	41.3	41.3	41.3	41.3	41.3
2023-12-04 11:41	46.7	46.7	46.7	46.6	46.6	46.6	46.6	46.6	46.6
2023-12-04 11:42	45.4	45.4	45.4	45.3	45.3	45.3	45.3	45.3	45.3
2023-12-04 11:43	43.9	43.9	43.9	43.8	43.8	43.8	43.8	43.8	43.8
2023-12-04 11:44	46.9	46.9	46.9	46.8	46.8	46.8	46.8	46.8	46.8
2023-12-04 11:45	39.4	39.4	39.4	39.3	39.3	39.3	39.3	39.3	39.3
2023-12-04 11:46	39.9	39.9	39.9	39.8	39.8	39.8	39.8	39.8	39.8
2023-12-04 11:47	44.6	44.6	44.6	44.5	44.5	44.5	44.5	44.5	44.5
2023-12-04 11:48	45.4	45.4	45.4	45.3	45.3	45.3	45.3	45.3	45.3
2023-12-04 11:49	42.6	42.6	42.6	42.5	42.5	42.5	42.5	42.5	42.5
2023-12-04 11:50	38.5	38.5	38.5	38.4	38.4	38.4	38.4	38.4	38.4
2023-12-04 11:51	39.9	39.9	39.9	39.8	39.8	39.8	39.8	39.8	39.8
2023-12-04 11:52	41.6	41.6	41.6	41.5	41.5	41.5	41.5	41.5	41.5
2023-12-04 11:53	39.9	39.9	39.9	39.8	39.8	39.8	39.8	39.8	39.8
2023-12-04 11:54	41.9	41.9	41.9	41.8	41.8	41.8	41.8	41.8	41.8
2023-12-04 11:55	41	41	41	40.9	40.9	40.9	40.9	40.9	40.9
2023-12-04 11:56	43.5	43.5	43.5	43.4	43.4	43.4	43.4	43.4	43.4
2023-12-04 11:57	38.2	38.2	38.2	38.1	38.1	38.1	38.1	38.1	38.1
2023-12-04 11:58	41.7	41.7	41.7	41.6	41.6	41.6	41.6	41.6	41.6
2023-12-04 11:59	41.1	41.1	41.1	41	41	41	41	41	41
2023-12-04 12:00	39.7	39.7	39.7	39.6	39.6	39.6	39.6	39.6	39.6
2023-12-04 12:01	40.9	40.9	40.9	40.8	40.8	40.8	40.8	40.8	40.8
2023-12-04 12:02	40.9	40.9	40.9	40.8	40.8	40.8	40.8	40.8	40.8
2023-12-04 12:03	41.2	41.2	41.2	41.1	41.1	41.1	41.1	41.1	41.1
2023-12-04 12:04	39.3	39.3	39.3	39.2	39.2	39.2	39.2	39.2	39.2
2023-12-04 12:05	48.9	48.9	48.9	48.8	48.8	48.8	48.8	48.8	48.8
2023-12-04 12:06	47.1	47.1	47.1	47	47	47	47	47	47
2023-12-04 12:07	40	40	40	39.9	39.9	39.9	39.9	39.9	39.9
2023-12-04 12:08	41.1	41.1	41.1	41	41	41	41	41	41
2023-12-04 12:09	41	41	41	40.9	40.9	40.9	40.9	40.9	40.9
2023-12-04 12:10	42	42	42	41.9	41.9	41.9	41.9	41.9	41.9
2023-12-04 12:11	43.9	43.9	43.9	43.8	43.8	43.8	43.8	43.8	43.8
2023-12-04 12:12	41.1	41.1	41.1	41	41	41	41	41	41
2023-12-04 12:13	42.4	42.4	42.4	42.3	42.3	42.3	42.3	42.3	42.3
2023-12-04 12:14	43.8	43.8	43.8	43.7	43.7	43.7	43.7	43.7	43.7
2023-12-04 12:15	45.6	45.6	45.6	45.5	45.5	45.5	45.5	45.5	45.5
2023-12-04 12:16	41.6	41.6	41.6	41.5	41.5	41.5	41.5	41.5	41.5
2023-12-04 12:17	40.6	40.6	40.6	40.5	40.5	40.5	40.5	40.5	40.5
2023-12-04 12:18	39.8	39.8	39.8	39.7	39.7	39.7	39.7	39.7	39.7
2023-12-04 12:19	41.3	41.3	41.3	41.2	41.2	41.2	41.2	41.2	41.2
2023-12-04 12:20	43.9	43.9	43.9	43.8	43.8	43.8	43.8	43.8	43.8
2023-12-04 12:21	42.4	42.4	42.4	42.3	42.3	42.3	42.3	42.3	42.3
2023-12-04 12:22	42	42	42	41.9	41.9	41.9	41.9	41.9	41.9

2023-12-04 12:23	41.7	41.7	41.7	41.6	41.6	41.6	41.6	41.6	41.6
2023-12-04 12:24	41	41	41	40.9	40.9	40.9	40.9	40.9	40.9
2023-12-04 12:25	41.5	41.5	41.5	41.4	41.4	41.4	41.4	41.4	41.4
2023-12-04 12:26	44.1	44.1	44.1	44	44	44	44	44	44
2023-12-04 12:27	42	42	42	41.9	41.9	41.9	41.9	41.9	41.9
2023-12-04 12:28	41.2	41.2	41.2	41.1	41.1	41.1	41.1	41.1	41.1
2023-12-04 12:29	41.2	41.2	41.2	41.1	41.1	41.1	41.1	41.1	41.1
2023-12-04 12:30	44	44	44	43.9	43.9	43.9	43.9	43.9	43.9
2023-12-04 12:31	42.2	42.2	42.2	42.1	42.1	42.1	42.1	42.1	42.1
2023-12-04 12:32	41.4	41.4	41.4	41.3	41.3	41.3	41.3	41.3	41.3
2023-12-04 12:33	39.1	39.1	39.1	39	39	39	39	39	39
2023-12-04 12:34	39.8	39.8	39.8	39.7	39.7	39.7	39.7	39.7	39.7
2023-12-04 12:35	43.8	43.8	43.8	43.7	43.7	43.7	43.7	43.7	43.7
2023-12-04 12:36	45.2	45.2	45.2	45.1	45.1	45.1	45.1	45.1	45.1
2023-12-04 12:37	39.7	39.7	39.7	39.6	39.6	39.6	39.6	39.6	39.6
2023-12-04 12:38	38.9	38.9	38.9	38.8	38.8	38.8	38.8	38.8	38.8
2023-12-04 12:39	40.9	40.9	40.9	40.8	40.8	40.8	40.8	40.8	40.8
2023-12-04 12:40	42.6	42.6	42.6	42.5	42.5	42.5	42.5	42.5	42.5
2023-12-04 12:41	39	39	39	38.9	38.9	38.9	38.9	38.9	38.9
2023-12-04 12:42	40.8	40.8	40.8	40.7	40.7	40.7	40.7	40.7	40.7
2023-12-04 12:43	40.1	40.1	40.1	40	40	40	40	40	40
2023-12-04 12:44	45.5	45.5	45.5	45.4	45.4	45.4	45.4	45.4	45.4
2023-12-04 12:45	40.9	40.9	40.9	40.8	40.8	40.8	40.8	40.8	40.8
2023-12-04 12:46	44.6	44.6	44.6	44.5	44.5	44.5	44.5	44.5	44.5
2023-12-04 12:47	44.6	44.6	44.6	44.5	44.5	44.5	44.5	44.5	44.5
2023-12-04 12:48	42.4	42.4	42.4	42.3	42.3	42.3	42.3	42.3	42.3
2023-12-04 12:49	41.4	41.4	41.4	41.3	41.3	41.3	41.3	41.3	41.3
2023-12-04 12:50	43.2	43.2	43.2	43.1	43.1	43.1	43.1	43.1	43.1
2023-12-04 12:51	42	42	42	41.9	41.9	41.9	41.9	41.9	41.9
2023-12-04 12:52	43.2	43.2	43.2	43.1	43.1	43.1	43.1	43.1	43.1
2023-12-04 12:53	41.7	41.7	41.7	41.6	41.6	41.6	41.6	41.6	41.6
2023-12-04 12:54	38.8	38.8	38.8	38.7	38.7	38.7	38.7	38.7	38.7
2023-12-04 12:55	40	40	40	39.9	39.9	39.9	39.9	39.9	39.9
2023-12-04 12:56	43.3	43.3	43.3	43.2	43.2	43.2	43.2	43.2	43.2
2023-12-04 12:57	44	44	44	43.9	43.9	43.9	43.9	43.9	43.9
2023-12-04 12:58	41	41	41	40.9	40.9	40.9	40.9	40.9	40.9
2023-12-04 12:59	40.5	40.5	40.5	40.4	40.4	40.4	40.4	40.4	40.4
2023-12-04 13:00	40.7	40.7	40.7	40.6	40.6	40.6	40.6	40.6	40.6
2023-12-04 13:01	41.5	41.5	41.5	41.4	41.4	41.4	41.4	41.4	41.4
2023-12-04 13:02	41.2	41.2	41.2	41.1	41.1	41.1	41.1	41.1	41.1
2023-12-04 13:03	39.6	39.6	39.6	39.5	39.5	39.5	39.5	39.5	39.5
2023-12-04 13:04	44.5	44.5	44.5	44.4	44.4	44.4	44.4	44.4	44.4
2023-12-04 13:05	42.1	42.1	42.1	42	42	42	42	42	42
2023-12-04 13:06	40.7	40.7	40.7	40.6	40.6	40.6	40.6	40.6	40.6
2023-12-04 13:07	44.7	44.7	44.7	44.6	44.6	44.6	44.6	44.6	44.6
2023-12-04 13:08	43.1	43.1	43.1	43	43	43	43	43	43
2023-12-04 13:09	41.2	41.2	41.2	41.1	41.1	41.1	41.1	41.1	41.1
2023-12-04 13:10	42.5	42.5	42.5	42.4	42.4	42.4	42.4	42.4	42.4
2023-12-04 13:11	44.7	44.7	44.7	44.6	44.6	44.6	44.6	44.6	44.6
2023-12-04 13:12	41.7	41.7	41.7	41.6	41.6	41.6	41.6	41.6	41.6

2023-12-04 13:13	41.6	41.6	41.6	41.5	41.5	41.5	41.5	41.5	41.5
2023-12-04 13:14	40.6	40.6	40.6	40.5	40.5	40.5	40.5	40.5	40.5
2023-12-04 13:15	41.8	41.8	41.8	41.7	41.7	41.7	41.7	41.7	41.7
2023-12-04 13:16	44	44	44	43.9	43.9	43.9	43.9	43.9	43.9
2023-12-04 13:17	42.3	42.3	42.3	42.2	42.2	42.2	42.2	42.2	42.2
2023-12-04 13:18	40.9	40.9	40.9	40.8	40.8	40.8	40.8	40.8	40.8
2023-12-04 13:19	44.5	44.5	44.5	44.4	44.4	44.4	44.4	44.4	44.4
2023-12-04 13:20	42.7	42.7	42.7	42.6	42.6	42.6	42.6	42.6	42.6
2023-12-04 13:21	46.7	46.7	46.7	46.6	46.6	46.6	46.6	46.6	46.6
2023-12-04 13:22	39.9	39.9	39.9	39.8	39.8	39.8	39.8	39.8	39.8
2023-12-04 13:23	43.1	43.1	43.1	43	43	43	43	43	43
2023-12-04 13:24	41.4	41.4	41.4	41.3	41.3	41.3	41.3	41.3	41.3
2023-12-04 13:25	43.9	43.9	43.9	43.8	43.8	43.8	43.8	43.8	43.8
2023-12-04 13:26	39.7	39.7	39.7	39.6	39.6	39.6	39.6	39.6	39.6
2023-12-04 13:27	40.3	40.3	40.3	40.2	40.2	40.2	40.2	40.2	40.2
2023-12-04 13:28	43.9	43.9	43.9	43.8	43.8	43.8	43.8	43.8	43.8
2023-12-04 13:29	43.3	43.3	43.3	43.2	43.2	43.2	43.2	43.2	43.2
2023-12-04 13:30	40.8	40.8	40.8	40.7	40.7	40.7	40.7	40.7	40.7
2023-12-04 13:31	40.6	40.6	40.6	40.5	40.5	40.5	40.5	40.5	40.5
2023-12-04 13:32	41.7	41.7	41.7	41.6	41.6	41.6	41.6	41.6	41.6
2023-12-04 13:33	41.9	41.9	41.9	41.8	41.8	41.8	41.8	41.8	41.8
2023-12-04 13:34	46.3	46.3	46.3	46.2	46.2	46.2	46.2	46.2	46.2
2023-12-04 13:35	40.3	40.3	40.3	40.2	40.2	40.2	40.2	40.2	40.2
2023-12-04 13:36	43.1	43.1	43.1	43	43	43	43	43	43
2023-12-04 13:37	41.5	41.5	41.5	41.4	41.4	41.4	41.4	41.4	41.4
2023-12-04 13:38	41.1	41.1	41.1	41	41	41	41	41	41
2023-12-04 13:39	47.1	47.1	47.1	47	47	47	47	47	47
2023-12-04 13:40	41.2	41.2	41.2	41.1	41.1	41.1	41.1	41.1	41.1
2023-12-04 13:41	41.7	41.7	41.7	41.6	41.6	41.6	41.6	41.6	41.6
2023-12-04 13:42	41	41	41	40.9	40.9	40.9	40.9	40.9	40.9
2023-12-04 13:43	38.4	38.4	38.4	38.3	38.3	38.3	38.3	38.3	38.3
2023-12-04 13:44	48.6	48.6	48.6	48.5	48.5	48.5	48.5	48.5	48.5
2023-12-04 13:45	42.5	42.5	42.5	42.4	42.4	42.4	42.4	42.4	42.4
2023-12-04 13:46	44.7	44.7	44.7	44.6	44.6	44.6	44.6	44.6	44.6
2023-12-04 13:47	42.2	42.2	42.2	42.1	42.1	42.1	42.1	42.1	42.1
2023-12-04 13:48	42.8	42.8	42.8	42.7	42.7	42.7	42.7	42.7	42.7
2023-12-04 13:49	41.6	41.6	41.6	41.5	41.5	41.5	41.5	41.5	41.5
2023-12-04 13:50	44.2	44.2	44.2	44.1	44.1	44.1	44.1	44.1	44.1
2023-12-04 13:51	43.2	43.2	43.2	43.1	43.1	43.1	43.1	43.1	43.1
2023-12-04 13:52	40.8	40.8	40.8	40.7	40.7	40.7	40.7	40.7	40.7
2023-12-04 13:53	41.4	41.4	41.4	41.3	41.3	41.3	41.3	41.3	41.3
2023-12-04 13:54	43	43	43	42.9	42.9	42.9	42.9	42.9	42.9
2023-12-04 13:55	40.6	40.6	40.6	40.5	40.5	40.5	40.5	40.5	40.5
2023-12-04 13:56	46.3	46.3	46.3	46.2	46.2	46.2	46.2	46.2	46.2
2023-12-04 13:57	40.7	40.7	40.7	40.6	40.6	40.6	40.6	40.6	40.6
2023-12-04 13:58	40.5	40.5	40.5	40.4	40.4	40.4	40.4	40.4	40.4
2023-12-04 13:59	44.2	44.2	44.2	44.1	44.1	44.1	44.1	44.1	44.1
2023-12-04 14:00	39.9	39.9	39.9	39.8	39.8	39.8	39.8	39.8	39.8
2023-12-04 14:01	41.8	41.8	41.8	41.7	41.7	41.7	41.7	41.7	41.7
2023-12-04 14:02	40.8	40.8	40.8	40.7	40.7	40.7	40.7	40.7	40.7

2023-12-04 14:03	38.3	38.3	38.3	38.2	38.2	38.2	38.2	38.2	38.2
2023-12-04 14:04	40.6	40.6	40.6	40.5	40.5	40.5	40.5	40.5	40.5
2023-12-04 14:05	42.3	42.3	42.3	42.2	42.2	42.2	42.2	42.2	42.2
2023-12-04 14:06	42.6	42.6	42.6	42.5	42.5	42.5	42.5	42.5	42.5
2023-12-04 14:07	41.2	41.2	41.2	41.1	41.1	41.1	41.1	41.1	41.1
2023-12-04 14:08	40.4	40.4	40.4	40.3	40.3	40.3	40.3	40.3	40.3
2023-12-04 14:09	39.6	39.6	39.6	39.5	39.5	39.5	39.5	39.5	39.5
2023-12-04 14:10	42.9	42.9	42.9	42.8	42.8	42.8	42.8	42.8	42.8
2023-12-04 14:11	40.5	40.5	40.5	40.4	40.4	40.4	40.4	40.4	40.4
2023-12-04 14:12	40.6	40.6	40.6	40.5	40.5	40.5	40.5	40.5	40.5
2023-12-04 14:13	38.6	38.6	38.6	38.5	38.5	38.5	38.5	38.5	38.5
2023-12-04 14:14	41	41	41	40.9	40.9	40.9	40.9	40.9	40.9
2023-12-04 14:15	38.3	38.3	38.3	38.2	38.2	38.2	38.2	38.2	38.2
2023-12-04 14:16	39.8	39.8	39.8	39.7	39.7	39.7	39.7	39.7	39.7
2023-12-04 14:17	41.6	41.6	41.6	41.5	41.5	41.5	41.5	41.5	41.5
2023-12-04 14:18	40.5	40.5	40.5	40.4	40.4	40.4	40.4	40.4	40.4
2023-12-04 14:19	39.4	39.4	39.4	39.3	39.3	39.3	39.3	39.3	39.3
2023-12-04 14:20	39	39	39	38.9	38.9	38.9	38.9	38.9	38.9
2023-12-04 14:21	41	41	41	40.9	40.9	40.9	40.9	40.9	40.9
2023-12-04 14:22	40.9	40.9	40.9	40.8	40.8	40.8	40.8	40.8	40.8
2023-12-04 14:23	45.6	45.6	45.6	45.5	45.5	45.5	45.5	45.5	45.5
2023-12-04 14:24	41.3	41.3	41.3	41.2	41.2	41.2	41.2	41.2	41.2
2023-12-04 14:25	43.3	43.3	43.3	43.2	43.2	43.2	43.2	43.2	43.2
2023-12-04 14:26	42.2	42.2	42.2	42.1	42.1	42.1	42.1	42.1	42.1
2023-12-04 14:27	39.8	39.8	39.8	39.7	39.7	39.7	39.7	39.7	39.7
2023-12-04 14:28	41.9	41.9	41.9	41.8	41.8	41.8	41.8	41.8	41.8
2023-12-04 14:29	41.9	41.9	41.9	41.8	41.8	41.8	41.8	41.8	41.8
2023-12-04 14:30	39.6	39.6	39.6	39.5	39.5	39.5	39.5	39.5	39.5
2023-12-04 14:31	40.5	40.5	40.5	40.4	40.4	40.4	40.4	40.4	40.4
2023-12-04 14:32	42.6	42.6	42.6	42.5	42.5	42.5	42.5	42.5	42.5
2023-12-04 14:33	40.2	40.2	40.2	40.1	40.1	40.1	40.1	40.1	40.1
2023-12-04 14:34	40.3	40.3	40.3	40.2	40.2	40.2	40.2	40.2	40.2
2023-12-04 14:35	40	40	40	39.9	39.9	39.9	39.9	39.9	39.9
2023-12-04 14:36	42.7	42.7	42.7	42.6	42.6	42.6	42.6	42.6	42.6
2023-12-04 14:37	41	41	41	40.9	40.9	40.9	40.9	40.9	40.9
2023-12-04 14:38	39.9	39.9	39.9	39.8	39.8	39.8	39.8	39.8	39.8
2023-12-04 14:39	42.4	42.4	42.4	42.3	42.3	42.3	42.3	42.3	42.3
2023-12-04 14:40	38.6	38.6	38.6	38.5	38.5	38.5	38.5	38.5	38.5
2023-12-04 14:41	40.6	40.6	40.6	40.5	40.5	40.5	40.5	40.5	40.5
2023-12-04 14:42	38.3	38.3	38.3	38.2	38.2	38.2	38.2	38.2	38.2
2023-12-04 14:43	38.4	38.4	38.4	38.3	38.3	38.3	38.3	38.3	38.3
2023-12-04 14:44	40.2	40.2	40.2	40.1	40.1	40.1	40.1	40.1	40.1
2023-12-04 14:45	37.8	37.8	37.8	37.7	37.7	37.7	37.7	37.7	37.7
2023-12-04 14:46	38.3	38.3	38.3	38.2	38.2	38.2	38.2	38.2	38.2
2023-12-04 14:47	38.7	38.7	38.7	38.6	38.6	38.6	38.6	38.6	38.6
2023-12-04 14:48	38.8	38.8	38.8	38.7	38.7	38.7	38.7	38.7	38.7
2023-12-04 14:49	36.6	36.6	36.6	36.5	36.5	36.5	36.5	36.5	36.5
2023-12-04 14:50	38.4	38.4	38.4	38.3	38.3	38.3	38.3	38.3	38.3
2023-12-04 14:51	38.5	38.5	38.5	38.4	38.4	38.4	38.4	38.4	38.4
2023-12-04 14:52	39.2	39.2	39.2	39.1	39.1	39.1	39.1	39.1	39.1

2023-12-04 14:53	36.6	36.6	36.6	36.5	36.5	36.5	36.5	36.5	36.5
2023-12-04 14:54	39.8	39.8	39.8	39.7	39.7	39.7	39.7	39.7	39.7
2023-12-04 14:55	39.8	39.8	39.8	39.7	39.7	39.7	39.7	39.7	39.7
2023-12-04 14:56	39.8	39.8	39.8	39.7	39.7	39.7	39.7	39.7	39.7
2023-12-04 14:57	39.9	39.9	39.9	39.8	39.8	39.8	39.8	39.8	39.8
2023-12-04 14:58	39.9	39.9	39.9	39.8	39.8	39.8	39.8	39.8	39.8
2023-12-04 14:59	40.4	40.4	40.4	40.3	40.3	40.3	40.3	40.3	40.3
2023-12-04 15:00	41.8	41.8	41.8	41.7	41.7	41.7	41.7	41.7	41.7
2023-12-04 15:01	38.2	38.2	38.2	38.1	38.1	38.1	38.1	38.1	38.1
2023-12-04 15:02	39	39	39	38.9	38.9	38.9	38.9	38.9	38.9
2023-12-04 15:03	43.8	43.8	43.8	43.7	43.7	43.7	43.7	43.7	43.7
2023-12-04 15:04	41.2	41.2	41.2	41.1	41.1	41.1	41.1	41.1	41.1
2023-12-04 15:05	40.6	40.6	40.6	40.5	40.5	40.5	40.5	40.5	40.5
2023-12-04 15:06	40.2	40.2	40.2	40.1	40.1	40.1	40.1	40.1	40.1
2023-12-04 15:07	44.6	44.6	44.6	44.5	44.5	44.5	44.5	44.5	44.5
2023-12-04 15:08	50	50	50	49.9	49.9	49.9	49.9	49.9	49.9
2023-12-04 15:09	40.1	40.1	40.1	40	40	40	40	40	40
2023-12-04 15:10	41.2	41.2	41.2	41.1	41.1	41.1	41.1	41.1	41.1
2023-12-04 15:11	40.2	40.2	40.2	40.1	40.1	40.1	40.1	40.1	40.1
2023-12-04 15:12	40.4	40.4	40.4	40.3	40.3	40.3	40.3	40.3	40.3
2023-12-04 15:13	42.6	42.6	42.6	42.5	42.5	42.5	42.5	42.5	42.5
2023-12-04 15:14	41.3	41.3	41.3	41.2	41.2	41.2	41.2	41.2	41.2
2023-12-04 15:15	43.3	43.3	43.3	43.2	43.2	43.2	43.2	43.2	43.2
2023-12-04 15:16	43.4	43.4	43.4	43.3	43.3	43.3	43.3	43.3	43.3
2023-12-04 15:17	42.1	42.1	42.1	42	42	42	42	42	42
2023-12-04 15:18	40.5	40.5	40.5	40.4	40.4	40.4	40.4	40.4	40.4
2023-12-04 15:19	39.8	39.8	39.8	39.7	39.7	39.7	39.7	39.7	39.7
2023-12-04 15:20	44	44	44	43.9	43.9	43.9	43.9	43.9	43.9
2023-12-04 15:21	43.3	43.3	43.3	43.2	43.2	43.2	43.2	43.2	43.2
2023-12-04 15:22	39.6	39.6	39.6	39.5	39.5	39.5	39.5	39.5	39.5
2023-12-04 15:23	40.5	40.5	40.5	40.4	40.4	40.4	40.4	40.4	40.4
2023-12-04 15:24	41.5	41.5	41.5	41.4	41.4	41.4	41.4	41.4	41.4
2023-12-04 15:25	39.9	39.9	39.9	39.8	39.8	39.8	39.8	39.8	39.8
2023-12-04 15:26	41.9	41.9	41.9	41.8	41.8	41.8	41.8	41.8	41.8
2023-12-04 15:27	41.6	41.6	41.6	41.5	41.5	41.5	41.5	41.5	41.5
2023-12-04 15:28	44.3	44.3	44.3	44.2	44.2	44.2	44.2	44.2	44.2
2023-12-04 15:29	45	45	45	44.9	44.9	44.9	44.9	44.9	44.9
2023-12-04 15:30	40.8	40.8	40.8	40.7	40.7	40.7	40.7	40.7	40.7
2023-12-04 15:31	46.9	46.9	46.9	46.8	46.8	46.8	46.8	46.8	46.8
2023-12-04 15:32	53.4	53.4	53.4	53.3	53.3	53.3	53.3	53.3	53.3
2023-12-04 15:33	44.5	44.5	44.5	44.4	44.4	44.4	44.4	44.4	44.4
2023-12-04 15:34	44.9	44.9	44.9	44.8	44.8	44.8	44.8	44.8	44.8
2023-12-04 15:35	45.3	45.3	45.3	45.2	45.2	45.2	45.2	45.2	45.2
2023-12-04 15:36	46.6	46.6	46.6	46.5	46.5	46.5	46.5	46.5	46.5
2023-12-04 15:37	43.7	43.7	43.7	43.6	43.6	43.6	43.6	43.6	43.6
2023-12-04 15:38	38.7	38.7	38.7	38.6	38.6	38.6	38.6	38.6	38.6
2023-12-04 15:39	41.1	41.1	41.1	41	41	41	41	41	41
2023-12-04 15:40	41.2	41.2	41.2	41.1	41.1	41.1	41.1	41.1	41.1
2023-12-04 15:41	43	43	43	42.9	42.9	42.9	42.9	42.9	42.9
2023-12-04 15:42	41.6	41.6	41.6	41.5	41.5	41.5	41.5	41.5	41.5

2023-12-04 15:43	43.3	43.3	43.3	43.2	43.2	43.2	43.2	43.2	43.2
2023-12-04 15:44	42.6	42.6	42.6	42.5	42.5	42.5	42.5	42.5	42.5
2023-12-04 15:45	41.9	41.9	41.9	41.8	41.8	41.8	41.8	41.8	41.8
2023-12-04 15:46	42.5	42.5	42.5	42.4	42.4	42.4	42.4	42.4	42.4
2023-12-04 15:47	42.1	42.1	42.1	42	42	42	42	42	42
2023-12-04 15:48	42.7	42.7	42.7	42.6	42.6	42.6	42.6	42.6	42.6
2023-12-04 15:49	44.4	44.4	44.4	44.3	44.3	44.3	44.3	44.3	44.3
2023-12-04 15:50	43.3	43.3	43.3	43.2	43.2	43.2	43.2	43.2	43.2
2023-12-04 15:51	46.6	46.6	46.6	46.5	46.5	46.5	46.5	46.5	46.5
2023-12-04 15:52	46	46	46	45.9	45.9	45.9	45.9	45.9	45.9
2023-12-04 15:53	46.4	46.4	46.4	46.3	46.3	46.3	46.3	46.3	46.3
2023-12-04 15:54	49.2	49.2	49.2	49.1	49.1	49.1	49.1	49.1	49.1
2023-12-04 15:55	46.2	46.2	46.2	46.1	46.1	46.1	46.1	46.1	46.1
2023-12-04 15:56	52.2	52.2	52.2	52.1	52.1	52.1	52.1	52.1	52.1
2023-12-04 15:57	45.4	45.4	45.4	45.3	45.3	45.3	45.3	45.3	45.3
2023-12-04 15:58	55.6	55.6	55.6	55.5	55.5	55.5	55.5	55.5	55.5
2023-12-04 15:59	44.8	44.8	44.8	44.7	44.7	44.7	44.7	44.7	44.7
2023-12-04 16:00	48.8	48.8	48.8	48.7	48.7	48.7	48.7	48.7	48.7
2023-12-04 16:01	52.6	52.6	52.6	52.5	52.5	52.5	52.5	52.5	52.5
2023-12-04 16:02	46.3	46.3	46.3	46.2	46.2	46.2	46.2	46.2	46.2
2023-12-04 16:03	55.1	55.1	55.1	55	55	55	55	55	55
2023-12-04 16:04	47.8	47.8	47.8	47.7	47.7	47.7	47.7	47.7	47.7
2023-12-04 16:05	53.5	53.5	53.5	53.4	53.4	53.4	53.4	53.4	53.4
2023-12-04 16:06	43.8	43.8	43.8	43.7	43.7	43.7	43.7	43.7	43.7
2023-12-04 16:07	41.7	41.7	41.7	41.6	41.6	41.6	41.6	41.6	41.6
2023-12-04 16:08	41.5	41.5	41.5	41.4	41.4	41.4	41.4	41.4	41.4
2023-12-04 16:09	43.4	43.4	43.4	43.3	43.3	43.3	43.3	43.3	43.3
2023-12-04 16:10	40	40	40	39.9	39.9	39.9	39.9	39.9	39.9
2023-12-04 16:11	45.4	45.4	45.4	45.3	45.3	45.3	45.3	45.3	45.3
2023-12-04 16:12	40.3	40.3	40.3	40.2	40.2	40.2	40.2	40.2	40.2
2023-12-04 16:13	39	39	39	38.9	38.9	38.9	38.9	38.9	38.9
2023-12-04 16:14	38.8	38.8	38.8	38.7	38.7	38.7	38.7	38.7	38.7
2023-12-04 16:15	39	39	39	38.9	38.9	38.9	38.9	38.9	38.9
2023-12-04 16:16	40	40	40	39.9	39.9	39.9	39.9	39.9	39.9
2023-12-04 16:17	39.3	39.3	39.3	39.2	39.2	39.2	39.2	39.2	39.2
2023-12-04 16:18	40.4	40.4	40.4	40.3	40.3	40.3	40.3	40.3	40.3
2023-12-04 16:19	39.5	39.5	39.5	39.4	39.4	39.4	39.4	39.4	39.4
2023-12-04 16:20	47	47	47	46.9	46.9	46.9	46.9	46.9	46.9
2023-12-04 16:21	42.3	42.3	42.3	42.2	42.2	42.2	42.2	42.2	42.2
2023-12-04 16:22	37.8	37.8	37.8	37.7	37.7	37.7	37.7	37.7	37.7
2023-12-04 16:23	41.6	41.6	41.6	41.5	41.5	41.5	41.5	41.5	41.5
2023-12-04 16:24	40.8	40.8	40.8	40.7	40.7	40.7	40.7	40.7	40.7
2023-12-04 16:25	45.1	45.1	45.1	45	45	45	45	45	45
2023-12-04 16:26	41.9	41.9	41.9	41.8	41.8	41.8	41.8	41.8	41.8
2023-12-04 16:27	44.7	44.7	44.7	44.6	44.6	44.6	44.6	44.6	44.6
2023-12-04 16:28	43.1	43.1	43.1	43	43	43	43	43	43
2023-12-04 16:29	39	39	39	38.9	38.9	38.9	38.9	38.9	38.9
2023-12-04 16:30	39.9	39.9	39.9	39.8	39.8	39.8	39.8	39.8	39.8
2023-12-04 16:31	41.8	41.8	41.8	41.7	41.7	41.7	41.7	41.7	41.7
2023-12-04 16:32	42.3	42.3	42.3	42.2	42.2	42.2	42.2	42.2	42.2

2023-12-04 16:33	39.8	39.8	39.8	39.7	39.7	39.7	39.7	39.7	39.7
2023-12-04 16:34	41.1	41.1	41.1	41	41	41	41	41	41
2023-12-04 16:35	40.5	40.5	40.5	40.4	40.4	40.4	40.4	40.4	40.4
2023-12-04 16:36	41.1	41.1	41.1	41	41	41	41	41	41
2023-12-04 16:37	38.8	38.8	38.8	38.7	38.7	38.7	38.7	38.7	38.7
2023-12-04 16:38	45	45	45	44.9	44.9	44.9	44.9	44.9	44.9
2023-12-04 16:39	40.7	40.7	40.7	40.6	40.6	40.6	40.6	40.6	40.6
2023-12-04 16:40	39.4	39.4	39.4	39.3	39.3	39.3	39.3	39.3	39.3
2023-12-04 16:41	39.9	39.9	39.9	39.8	39.8	39.8	39.8	39.8	39.8
2023-12-04 16:42	45.2	45.2	45.2	45.1	45.1	45.1	45.1	45.1	45.1
2023-12-04 16:43	40.8	40.8	40.8	40.7	40.7	40.7	40.7	40.7	40.7
2023-12-04 16:44	41.7	41.7	41.7	41.6	41.6	41.6	41.6	41.6	41.6
2023-12-04 16:45	41	41	41	40.9	40.9	40.9	40.9	40.9	40.9
2023-12-04 16:46	42.3	42.3	42.3	42.2	42.2	42.2	42.2	42.2	42.2
2023-12-04 16:47	42.5	42.5	42.5	42.4	42.4	42.4	42.4	42.4	42.4
2023-12-04 16:48	44	44	44	43.9	43.9	43.9	43.9	43.9	43.9
2023-12-04 16:49	43.9	43.9	43.9	43.8	43.8	43.8	43.8	43.8	43.8
2023-12-04 16:50	42.1	42.1	42.1	42	42	42	42	42	42
2023-12-04 16:51	42.5	42.5	42.5	42.4	42.4	42.4	42.4	42.4	42.4
2023-12-04 16:52	44.2	44.2	44.2	44.1	44.1	44.1	44.1	44.1	44.1
2023-12-04 16:53	41.3	41.3	41.3	41.2	41.2	41.2	41.2	41.2	41.2
2023-12-04 16:54	43.3	43.3	43.3	43.2	43.2	43.2	43.2	43.2	43.2
2023-12-04 16:55	42.4	42.4	42.4	42.3	42.3	42.3	42.3	42.3	42.3
2023-12-04 16:56	43.6	43.6	43.6	43.5	43.5	43.5	43.5	43.5	43.5
2023-12-04 16:57	42.8	42.8	42.8	42.7	42.7	42.7	42.7	42.7	42.7
2023-12-04 16:58	40.8	40.8	40.8	40.7	40.7	40.7	40.7	40.7	40.7
2023-12-04 16:59	39.6	39.6	39.6	39.5	39.5	39.5	39.5	39.5	39.5
2023-12-04 17:00	41.3	41.3	41.3	41.2	41.2	41.2	41.2	41.2	41.2
2023-12-04 17:01	42	42	42	41.9	41.9	41.9	41.9	41.9	41.9
2023-12-04 17:02	42.6	42.6	42.6	42.5	42.5	42.5	42.5	42.5	42.5
2023-12-04 17:03	42	42	42	41.9	41.9	41.9	41.9	41.9	41.9
2023-12-04 17:04	41.1	41.1	41.1	41	41	41	41	41	41
2023-12-04 17:05	39.4	39.4	39.4	39.3	39.3	39.3	39.3	39.3	39.3
2023-12-04 17:06	41.2	41.2	41.2	41.1	41.1	41.1	41.1	41.1	41.1
2023-12-04 17:07	42.5	42.5	42.5	42.4	42.4	42.4	42.4	42.4	42.4
2023-12-04 17:08	38.7	38.7	38.7	38.6	38.6	38.6	38.6	38.6	38.6
2023-12-04 17:09	39.3	39.3	39.3	39.2	39.2	39.2	39.2	39.2	39.2
2023-12-04 17:10	39.2	39.2	39.2	39.1	39.1	39.1	39.1	39.1	39.1
2023-12-04 17:11	40	40	40	39.9	39.9	39.9	39.9	39.9	39.9
2023-12-04 17:12	41.1	41.1	41.1	41	41	41	41	41	41
2023-12-04 17:13	40.4	40.4	40.4	40.3	40.3	40.3	40.3	40.3	40.3
2023-12-04 17:14	43	43	43	42.9	42.9	42.9	42.9	42.9	42.9
2023-12-04 17:15	47.6	47.6	47.6	47.5	47.5	47.5	47.5	47.5	47.5
2023-12-04 17:16	50.2	50.2	50.2	50.1	50.1	50.1	50.1	50.1	50.1
2023-12-04 17:17	44.7	44.7	44.7	44.6	44.6	44.6	44.6	44.6	44.6
2023-12-04 17:18	42.6	42.6	42.6	42.5	42.5	42.5	42.5	42.5	42.5
2023-12-04 17:19	40.9	40.9	40.9	40.8	40.8	40.8	40.8	40.8	40.8
2023-12-04 17:20	41.2	41.2	41.2	41.1	41.1	41.1	41.1	41.1	41.1
2023-12-04 17:21	41.3	41.3	41.3	41.2	41.2	41.2	41.2	41.2	41.2
2023-12-04 17:22	40.7	40.7	40.7	40.6	40.6	40.6	40.6	40.6	40.6

2023-12-04 17:23	43.2	43.2	43.2	43.1	43.1	43.1	43.1	43.1	43.1
2023-12-04 17:24	40	40	40	39.9	39.9	39.9	39.9	39.9	39.9
2023-12-04 17:25	41.5	41.5	41.5	41.4	41.4	41.4	41.4	41.4	41.4
2023-12-04 17:26	46.8	46.8	46.8	46.7	46.7	46.7	46.7	46.7	46.7
2023-12-04 17:27	39.9	39.9	39.9	39.8	39.8	39.8	39.8	39.8	39.8
2023-12-04 17:28	40.6	40.6	40.6	40.5	40.5	40.5	40.5	40.5	40.5
2023-12-04 17:29	42.2	42.2	42.2	42.1	42.1	42.1	42.1	42.1	42.1
2023-12-04 17:30	41.5	41.5	41.5	41.4	41.4	41.4	41.4	41.4	41.4
2023-12-04 17:31	43.1	43.1	43.1	43	43	43	43	43	43
2023-12-04 17:32	40.1	40.1	40.1	40	40	40	40	40	40
2023-12-04 17:33	40.2	40.2	40.2	40.1	40.1	40.1	40.1	40.1	40.1
2023-12-04 17:34	39.6	39.6	39.6	39.5	39.5	39.5	39.5	39.5	39.5
2023-12-04 17:35	42.4	42.4	42.4	42.3	42.3	42.3	42.3	42.3	42.3
2023-12-04 17:36	42	42	42	41.9	41.9	41.9	41.9	41.9	41.9
2023-12-04 17:37	39.6	39.6	39.6	39.5	39.5	39.5	39.5	39.5	39.5
2023-12-04 17:38	39.9	39.9	39.9	39.8	39.8	39.8	39.8	39.8	39.8
2023-12-04 17:39	39.6	39.6	39.6	39.5	39.5	39.5	39.5	39.5	39.5
2023-12-04 17:40	39.8	39.8	39.8	39.7	39.7	39.7	39.7	39.7	39.7
2023-12-04 17:41	43.9	43.9	43.9	43.8	43.8	43.8	43.8	43.8	43.8
2023-12-04 17:42	40.2	40.2	40.2	40.1	40.1	40.1	40.1	40.1	40.1
2023-12-04 17:43	39	39	39	38.9	38.9	38.9	38.9	38.9	38.9
2023-12-04 17:44	39.8	39.8	39.8	39.7	39.7	39.7	39.7	39.7	39.7
2023-12-04 17:45	39.9	39.9	39.9	39.8	39.8	39.8	39.8	39.8	39.8
2023-12-04 17:46	42	42	42	41.9	41.9	41.9	41.9	41.9	41.9
2023-12-04 17:47	44.4	44.4	44.4	44.3	44.3	44.3	44.3	44.3	44.3
2023-12-04 17:48	38.5	38.5	38.5	38.4	38.4	38.4	38.4	38.4	38.4
2023-12-04 17:49	41.9	41.9	41.9	41.8	41.8	41.8	41.8	41.8	41.8
2023-12-04 17:50	40.3	40.3	40.3	40.2	40.2	40.2	40.2	40.2	40.2
2023-12-04 17:51	40.1	40.1	40.1	40	40	40	40	40	40
2023-12-04 17:52	39.4	39.4	39.4	39.3	39.3	39.3	39.3	39.3	39.3
2023-12-04 17:53	40.3	40.3	40.3	40.2	40.2	40.2	40.2	40.2	40.2
2023-12-04 17:54	39.4	39.4	39.4	39.3	39.3	39.3	39.3	39.3	39.3
2023-12-04 17:55	41	41	41	40.9	40.9	40.9	40.9	40.9	40.9
2023-12-04 17:56	38.5	38.5	38.5	38.4	38.4	38.4	38.4	38.4	38.4
2023-12-04 17:57	39.9	39.9	39.9	39.8	39.8	39.8	39.8	39.8	39.8
2023-12-04 17:58	41.6	41.6	41.6	41.5	41.5	41.5	41.5	41.5	41.5
2023-12-04 17:59	39.2	39.2	39.2	39.1	39.1	39.1	39.1	39.1	39.1
2023-12-04 18:00	37.5	37.5	37.5	37.4	37.4	37.4	37.4	37.4	37.4
2023-12-04 18:01	42.7	42.7	42.7	42.6	42.6	42.6	42.6	42.6	42.6
2023-12-04 18:02	41.1	41.1	41.1	41	41	41	41	41	41
2023-12-04 18:03	39.4	39.4	39.4	39.3	39.3	39.3	39.3	39.3	39.3
2023-12-04 18:04	41.7	41.7	41.7	41.6	41.6	41.6	41.6	41.6	41.6
2023-12-04 18:05	38.6	38.6	38.6	38.5	38.5	38.5	38.5	38.5	38.5
2023-12-04 18:06	41.7	41.7	41.7	41.6	41.6	41.6	41.6	41.6	41.6
2023-12-04 18:07	38	38	38	37.9	37.9	37.9	37.9	37.9	37.9
2023-12-04 18:08	38.2	38.2	38.2	38.1	38.1	38.1	38.1	38.1	38.1
2023-12-04 18:09	42.9	42.9	42.9	42.8	42.8	42.8	42.8	42.8	42.8
2023-12-04 18:10	39.7	39.7	39.7	39.6	39.6	39.6	39.6	39.6	39.6
2023-12-04 18:11	42.6	42.6	42.6	42.5	42.5	42.5	42.5	42.5	42.5
2023-12-04 18:12	38.3	38.3	38.3	38.2	38.2	38.2	38.2	38.2	38.2

2023-12-04 18:13	40.9	40.9	40.9	40.8	40.8	40.8	40.8	40.8	40.8
2023-12-04 18:14	39.8	39.8	39.8	39.7	39.7	39.7	39.7	39.7	39.7
2023-12-04 18:15	38.7	38.7	38.7	38.6	38.6	38.6	38.6	38.6	38.6
2023-12-04 18:16	41.4	41.4	41.4	41.3	41.3	41.3	41.3	41.3	41.3
2023-12-04 18:17	37.4	37.4	37.4	37.3	37.3	37.3	37.3	37.3	37.3
2023-12-04 18:18	39.8	39.8	39.8	39.7	39.7	39.7	39.7	39.7	39.7
2023-12-04 18:19	41	41	41	40.9	40.9	40.9	40.9	40.9	40.9
2023-12-04 18:20	39.7	39.7	39.7	39.6	39.6	39.6	39.6	39.6	39.6
2023-12-04 18:21	36.7	36.7	36.7	36.6	36.6	36.6	36.6	36.6	36.6
2023-12-04 18:22	41.6	41.6	41.6	41.5	41.5	41.5	41.5	41.5	41.5
2023-12-04 18:23	41.1	41.1	41.1	41	41	41	41	41	41
2023-12-04 18:24	35.8	35.8	35.8	35.7	35.7	35.7	35.7	35.7	35.7
2023-12-04 18:25	41.4	41.4	41.4	41.3	41.3	41.3	41.3	41.3	41.3
2023-12-04 18:26	38.3	38.3	38.3	38.2	38.2	38.2	38.2	38.2	38.2
2023-12-04 18:27	37.8	37.8	37.8	37.7	37.7	37.7	37.7	37.7	37.7
2023-12-04 18:28	41.6	41.6	41.6	41.5	41.5	41.5	41.5	41.5	41.5
2023-12-04 18:29	38.6	38.6	38.6	38.5	38.5	38.5	38.5	38.5	38.5
2023-12-04 18:30	39.1	39.1	39.1	39	39	39	39	39	39
2023-12-04 18:31	37.6	37.6	37.6	37.5	37.5	37.5	37.5	37.5	37.5
2023-12-04 18:32	39.3	39.3	39.3	39.2	39.2	39.2	39.2	39.2	39.2
2023-12-04 18:33	40.9	40.9	40.9	40.8	40.8	40.8	40.8	40.8	40.8
2023-12-04 18:34	38.4	38.4	38.4	38.3	38.3	38.3	38.3	38.3	38.3
2023-12-04 18:35	47.1	47.1	47.1	47	47	47	47	47	47
2023-12-04 18:36	39	39	39	38.9	38.9	38.9	38.9	38.9	38.9
2023-12-04 18:37	41.4	41.4	41.4	41.3	41.3	41.3	41.3	41.3	41.3
2023-12-04 18:38	40.2	40.2	40.2	40.1	40.1	40.1	40.1	40.1	40.1
2023-12-04 18:39	43.1	43.1	43.1	43	43	43	43	43	43
2023-12-04 18:40	40.9	40.9	40.9	40.8	40.8	40.8	40.8	40.8	40.8
2023-12-04 18:41	36.9	36.9	36.9	36.8	36.8	36.8	36.8	36.8	36.8
2023-12-04 18:42	39.7	39.7	39.7	39.6	39.6	39.6	39.6	39.6	39.6
2023-12-04 18:43	42.4	42.4	42.4	42.3	42.3	42.3	42.3	42.3	42.3
2023-12-04 18:44	38.2	38.2	38.2	38.1	38.1	38.1	38.1	38.1	38.1
2023-12-04 18:45	37.9	37.9	37.9	37.8	37.8	37.8	37.8	37.8	37.8
2023-12-04 18:46	37.7	37.7	37.7	37.6	37.6	37.6	37.6	37.6	37.6
2023-12-04 18:47	38.2	38.2	38.2	38.1	38.1	38.1	38.1	38.1	38.1
2023-12-04 18:48	38.1	38.1	38.1	38	38	38	38	38	38
2023-12-04 18:49	37.2	37.2	37.2	37.1	37.1	37.1	37.1	37.1	37.1
2023-12-04 18:50	37.8	37.8	37.8	37.7	37.7	37.7	37.7	37.7	37.7
2023-12-04 18:51	37.3	37.3	37.3	37.2	37.2	37.2	37.2	37.2	37.2
2023-12-04 18:52	41.8	41.8	41.8	41.7	41.7	41.7	41.7	41.7	41.7
2023-12-04 18:53	40.8	40.8	40.8	40.7	40.7	40.7	40.7	40.7	40.7
2023-12-04 18:54	38	38	38	37.9	37.9	37.9	37.9	37.9	37.9
2023-12-04 18:55	39.4	39.4	39.4	39.3	39.3	39.3	39.3	39.3	39.3
2023-12-04 18:56	39.1	39.1	39.1	39	39	39	39	39	39
2023-12-04 18:57	36.8	36.8	36.8	36.7	36.7	36.7	36.7	36.7	36.7
2023-12-04 18:58	40.8	40.8	40.8	40.7	40.7	40.7	40.7	40.7	40.7
2023-12-04 18:59	37.8	37.8	37.8	37.7	37.7	37.7	37.7	37.7	37.7
2023-12-04 19:00	37.1	37.1	37.1	37	37	37	37	37	37
2023-12-04 19:01	34.6	34.6	34.6	34.5	34.5	34.5	34.5	34.5	34.5
2023-12-04 19:02	39.9	39.9	39.9	39.8	39.8	39.8	39.8	39.8	39.8

2023-12-04 19:03	39.1	39.1	39.1	39	39	39	39	39	39
2023-12-04 19:04	37.5	37.5	37.5	37.4	37.4	37.4	37.4	37.4	37.4
2023-12-04 19:05	34.8	34.8	34.8	34.7	34.7	34.7	34.7	34.7	34.7
2023-12-04 19:06	36.1	36.1	36.1	36	36	36	36	36	36
2023-12-04 19:07	36.4	36.4	36.4	36.3	36.3	36.3	36.3	36.3	36.3
2023-12-04 19:08	34.4	34.4	34.4	34.3	34.3	34.3	34.3	34.3	34.3
2023-12-04 19:09	39.5	39.5	39.5	39.4	39.4	39.4	39.4	39.4	39.4
2023-12-04 19:10	38.5	38.5	38.5	38.4	38.4	38.4	38.4	38.4	38.4
2023-12-04 19:11	41.9	41.9	41.9	41.8	41.8	41.8	41.8	41.8	41.8
2023-12-04 19:12	37	37	37	36.9	36.9	36.9	36.9	36.9	36.9
2023-12-04 19:13	36.6	36.6	36.6	36.5	36.5	36.5	36.5	36.5	36.5
2023-12-04 19:14	41.9	41.9	41.9	41.8	41.8	41.8	41.8	41.8	41.8
2023-12-04 19:15	40.5	40.5	40.5	40.4	40.4	40.4	40.4	40.4	40.4
2023-12-04 19:16	39.6	39.6	39.6	39.5	39.5	39.5	39.5	39.5	39.5
2023-12-04 19:17	38	38	38	37.9	37.9	37.9	37.9	37.9	37.9
2023-12-04 19:18	38.1	38.1	38.1	38	38	38	38	38	38
2023-12-04 19:19	41.9	41.9	41.9	41.8	41.8	41.8	41.8	41.8	41.8
2023-12-04 19:20	42.5	42.5	42.5	42.4	42.4	42.4	42.4	42.4	42.4
2023-12-04 19:21	43	43	43	42.9	42.9	42.9	42.9	42.9	42.9
2023-12-04 19:22	42.5	42.5	42.5	42.4	42.4	42.4	42.4	42.4	42.4
2023-12-04 19:23	37.5	37.5	37.5	37.4	37.4	37.4	37.4	37.4	37.4
2023-12-04 19:24	45.3	45.3	45.3	45.2	45.2	45.2	45.2	45.2	45.2
2023-12-04 19:25	38.4	38.4	38.4	38.3	38.3	38.3	38.3	38.3	38.3
2023-12-04 19:26	38.3	38.3	38.3	38.2	38.2	38.2	38.2	38.2	38.2
2023-12-04 19:27	35.2	35.2	35.2	35.1	35.1	35.1	35.1	35.1	35.1
2023-12-04 19:28	36.5	36.5	36.5	36.4	36.4	36.4	36.4	36.4	36.4
2023-12-04 19:29	40.5	40.5	40.5	40.4	40.4	40.4	40.4	40.4	40.4
2023-12-04 19:30	36.6	36.6	36.6	36.5	36.5	36.5	36.5	36.5	36.5
2023-12-04 19:31	37	37	37	36.9	36.9	36.9	36.9	36.9	36.9
2023-12-04 19:32	39.4	39.4	39.4	39.3	39.3	39.3	39.3	39.3	39.3
2023-12-04 19:33	38.9	38.9	38.9	38.8	38.8	38.8	38.8	38.8	38.8
2023-12-04 19:34	35.5	35.5	35.5	35.4	35.4	35.4	35.4	35.4	35.4
2023-12-04 19:35	36.4	36.4	36.4	36.3	36.3	36.3	36.3	36.3	36.3
2023-12-04 19:36	35.9	35.9	35.9	35.8	35.8	35.8	35.8	35.8	35.8
2023-12-04 19:37	40	40	40	39.9	39.9	39.9	39.9	39.9	39.9
2023-12-04 19:38	39.5	39.5	39.5	39.4	39.4	39.4	39.4	39.4	39.4
2023-12-04 19:39	41.1	41.1	41.1	41	41	41	41	41	41
2023-12-04 19:40	41	41	41	40.9	40.9	40.9	40.9	40.9	40.9
2023-12-04 19:41	39.2	39.2	39.2	39.1	39.1	39.1	39.1	39.1	39.1
2023-12-04 19:42	35.8	35.8	35.8	35.7	35.7	35.7	35.7	35.7	35.7
2023-12-04 19:43	36.8	36.8	36.8	36.7	36.7	36.7	36.7	36.7	36.7
2023-12-04 19:44	39	39	39	38.9	38.9	38.9	38.9	38.9	38.9
2023-12-04 19:45	41	41	41	40.9	40.9	40.9	40.9	40.9	40.9
2023-12-04 19:46	35.2	35.2	35.2	35.1	35.1	35.1	35.1	35.1	35.1
2023-12-04 19:47	39.1	39.1	39.1	39	39	39	39	39	39
2023-12-04 19:48	36.9	36.9	36.9	36.8	36.8	36.8	36.8	36.8	36.8
2023-12-04 19:49	36.3	36.3	36.3	36.2	36.2	36.2	36.2	36.2	36.2
2023-12-04 19:50	37.5	37.5	37.5	37.4	37.4	37.4	37.4	37.4	37.4
2023-12-04 19:51	35.9	35.9	35.9	35.8	35.8	35.8	35.8	35.8	35.8
2023-12-04 19:52	35.9	35.9	35.9	35.8	35.8	35.8	35.8	35.8	35.8

2023-12-04 19:53	38.6	38.6	38.6	38.5	38.5	38.5	38.5	38.5	38.5
2023-12-04 19:54	37.4	37.4	37.4	37.3	37.3	37.3	37.3	37.3	37.3
2023-12-04 19:55	36.7	36.7	36.7	36.6	36.6	36.6	36.6	36.6	36.6
2023-12-04 19:56	35.5	35.5	35.5	35.4	35.4	35.4	35.4	35.4	35.4
2023-12-04 19:57	36.6	36.6	36.6	36.5	36.5	36.5	36.5	36.5	36.5
2023-12-04 19:58	38.7	38.7	38.7	38.6	38.6	38.6	38.6	38.6	38.6
2023-12-04 19:59	40.4	40.4	40.4	40.3	40.3	40.3	40.3	40.3	40.3
2023-12-04 20:00	38	38	38	37.9	37.9	37.9	37.9	37.9	37.9
2023-12-04 20:01	36.9	36.9	36.9	36.8	36.8	36.8	36.8	36.8	36.8
2023-12-04 20:02	39.1	39.1	39.1	39	39	39	39	39	39
2023-12-04 20:03	37.8	37.8	37.8	37.7	37.7	37.7	37.7	37.7	37.7
2023-12-04 20:04	38	38	38	37.9	37.9	37.9	37.9	37.9	37.9
2023-12-04 20:05	35.3	35.3	35.3	35.2	35.2	35.2	35.2	35.2	35.2
2023-12-04 20:06	39.8	39.8	39.8	39.7	39.7	39.7	39.7	39.7	39.7
2023-12-04 20:07	38.3	38.3	38.3	38.2	38.2	38.2	38.2	38.2	38.2
2023-12-04 20:08	34.9	34.9	34.9	34.8	34.8	34.8	34.8	34.8	34.8
2023-12-04 20:09	39.8	39.8	39.8	39.7	39.7	39.7	39.7	39.7	39.7
2023-12-04 20:10	35.4	35.4	35.4	35.3	35.3	35.3	35.3	35.3	35.3
2023-12-04 20:11	37.9	37.9	37.9	37.8	37.8	37.8	37.8	37.8	37.8
2023-12-04 20:12	35.8	35.8	35.8	35.7	35.7	35.7	35.7	35.7	35.7
2023-12-04 20:13	34.7	34.7	34.7	34.6	34.6	34.6	34.6	34.6	34.6
2023-12-04 20:14	37.8	37.8	37.8	37.7	37.7	37.7	37.7	37.7	37.7
2023-12-04 20:15	36.8	36.8	36.8	36.7	36.7	36.7	36.7	36.7	36.7
2023-12-04 20:16	35.1	35.1	35.1	35	35	35	35	35	35
2023-12-04 20:17	36.4	36.4	36.4	36.3	36.3	36.3	36.3	36.3	36.3
2023-12-04 20:18	38.9	38.9	38.9	38.8	38.8	38.8	38.8	38.8	38.8
2023-12-04 20:19	40	40	40	39.9	39.9	39.9	39.9	39.9	39.9
2023-12-04 20:20	36.5	36.5	36.5	36.4	36.4	36.4	36.4	36.4	36.4
2023-12-04 20:21	34.9	34.9	34.9	34.8	34.8	34.8	34.8	34.8	34.8
2023-12-04 20:22	36	36	36	35.9	35.9	35.9	35.9	35.9	35.9
2023-12-04 20:23	41.2	41.2	41.2	41.1	41.1	41.1	41.1	41.1	41.1
2023-12-04 20:24	35.9	35.9	35.9	35.8	35.8	35.8	35.8	35.8	35.8
2023-12-04 20:25	40.7	40.7	40.7	40.6	40.6	40.6	40.6	40.6	40.6
2023-12-04 20:26	38.3	38.3	38.3	38.2	38.2	38.2	38.2	38.2	38.2
2023-12-04 20:27	38.6	38.6	38.6	38.5	38.5	38.5	38.5	38.5	38.5
2023-12-04 20:28	36.3	36.3	36.3	36.2	36.2	36.2	36.2	36.2	36.2
2023-12-04 20:29	37.6	37.6	37.6	37.5	37.5	37.5	37.5	37.5	37.5
2023-12-04 20:30	36	36	36	35.9	35.9	35.9	35.9	35.9	35.9
2023-12-04 20:31	35.3	35.3	35.3	35.2	35.2	35.2	35.2	35.2	35.2
2023-12-04 20:32	35.8	35.8	35.8	35.7	35.7	35.7	35.7	35.7	35.7
2023-12-04 20:33	36.7	36.7	36.7	36.6	36.6	36.6	36.6	36.6	36.6
2023-12-04 20:34	36.1	36.1	36.1	36	36	36	36	36	36
2023-12-04 20:35	36.2	36.2	36.2	36.1	36.1	36.1	36.1	36.1	36.1
2023-12-04 20:36	39.7	39.7	39.7	39.6	39.6	39.6	39.6	39.6	39.6
2023-12-04 20:37	38.8	38.8	38.8	38.7	38.7	38.7	38.7	38.7	38.7
2023-12-04 20:38	36.1	36.1	36.1	36	36	36	36	36	36
2023-12-04 20:39	37	37	37	36.9	36.9	36.9	36.9	36.9	36.9
2023-12-04 20:40	35.8	35.8	35.8	35.7	35.7	35.7	35.7	35.7	35.7
2023-12-04 20:41	33.7	33.7	33.7	33.6	33.6	33.6	33.6	33.6	33.6
2023-12-04 20:42	37	37	37	36.9	36.9	36.9	36.9	36.9	36.9

2023-12-04 20:43	35.2	35.2	35.2	35.1	35.1	35.1	35.1	35.1	35.1
2023-12-04 20:44	36.3	36.3	36.3	36.2	36.2	36.2	36.2	36.2	36.2
2023-12-04 20:45	39.3	39.3	39.3	39.2	39.2	39.2	39.2	39.2	39.2
2023-12-04 20:46	38	38	38	37.9	37.9	37.9	37.9	37.9	37.9
2023-12-04 20:47	38.3	38.3	38.3	38.2	38.2	38.2	38.2	38.2	38.2
2023-12-04 20:48	34.4	34.4	34.4	34.3	34.3	34.3	34.3	34.3	34.3
2023-12-04 20:49	42.2	42.2	42.2	42.1	42.1	42.1	42.1	42.1	42.1
2023-12-04 20:50	37.2	37.2	37.2	37.1	37.1	37.1	37.1	37.1	37.1
2023-12-04 20:51	34.6	34.6	34.6	34.5	34.5	34.5	34.5	34.5	34.5
2023-12-04 20:52	31.7	31.7	31.7	31.6	31.6	31.6	31.6	31.6	31.6
2023-12-04 20:53	36.7	36.7	36.7	36.6	36.6	36.6	36.6	36.6	36.6
2023-12-04 20:54	37.7	37.7	37.7	37.6	37.6	37.6	37.6	37.6	37.6
2023-12-04 20:55	34.4	34.4	34.4	34.3	34.3	34.3	34.3	34.3	34.3
2023-12-04 20:56	38.8	38.8	38.8	38.7	38.7	38.7	38.7	38.7	38.7
2023-12-04 20:57	36.8	36.8	36.8	36.7	36.7	36.7	36.7	36.7	36.7
2023-12-04 20:58	36.8	36.8	36.8	36.7	36.7	36.7	36.7	36.7	36.7
2023-12-04 20:59	34.1	34.1	34.1	34	34	34	34	34	34
2023-12-04 21:00	35.6	35.6	35.6	35.5	35.5	35.5	35.5	35.5	35.5
2023-12-04 21:01	34.6	34.6	34.6	34.5	34.5	34.5	34.5	34.5	34.5
2023-12-04 21:02	37.7	37.7	37.7	37.6	37.6	37.6	37.6	37.6	37.6
2023-12-04 21:03	34.5	34.5	34.5	34.4	34.4	34.4	34.4	34.4	34.4
2023-12-04 21:04	34.5	34.5	34.5	34.4	34.4	34.4	34.4	34.4	34.4
2023-12-04 21:05	35.7	35.7	35.7	35.6	35.6	35.6	35.6	35.6	35.6
2023-12-04 21:06	35.4	35.4	35.4	35.3	35.3	35.3	35.3	35.3	35.3
2023-12-04 21:07	37.5	37.5	37.5	37.4	37.4	37.4	37.4	37.4	37.4
2023-12-04 21:08	36.5	36.5	36.5	36.4	36.4	36.4	36.4	36.4	36.4
2023-12-04 21:09	39.9	39.9	39.9	39.8	39.8	39.8	39.8	39.8	39.8
2023-12-04 21:10	34.3	34.3	34.3	34.2	34.2	34.2	34.2	34.2	34.2
2023-12-04 21:11	35.2	35.2	35.2	35.1	35.1	35.1	35.1	35.1	35.1
2023-12-04 21:12	35.2	35.2	35.2	35.1	35.1	35.1	35.1	35.1	35.1
2023-12-04 21:13	35	35	35	34.9	34.9	34.9	34.9	34.9	34.9
2023-12-04 21:14	37.4	37.4	37.4	37.3	37.3	37.3	37.3	37.3	37.3
2023-12-04 21:15	33.5	33.5	33.5	33.4	33.4	33.4	33.4	33.4	33.4
2023-12-04 21:16	35.9	35.9	35.9	35.8	35.8	35.8	35.8	35.8	35.8
2023-12-04 21:17	43.5	43.5	43.5	43.4	43.4	43.4	43.4	43.4	43.4
2023-12-04 21:18	35.6	35.6	35.6	35.5	35.5	35.5	35.5	35.5	35.5
2023-12-04 21:19	37	37	37	36.9	36.9	36.9	36.9	36.9	36.9
2023-12-04 21:20	32.2	32.2	32.2	32.1	32.1	32.1	32.1	32.1	32.1
2023-12-04 21:21	36.4	36.4	36.4	36.3	36.3	36.3	36.3	36.3	36.3
2023-12-04 21:22	32.4	32.4	32.4	32.3	32.3	32.3	32.3	32.3	32.3
2023-12-04 21:23	32.5	32.5	32.5	32.4	32.4	32.4	32.4	32.4	32.4
2023-12-04 21:24	35.3	35.3	35.3	35.2	35.2	35.2	35.2	35.2	35.2
2023-12-04 21:25	36.9	36.9	36.9	36.8	36.8	36.8	36.8	36.8	36.8
2023-12-04 21:26	35.6	35.6	35.6	35.5	35.5	35.5	35.5	35.5	35.5
2023-12-04 21:27	35.8	35.8	35.8	35.7	35.7	35.7	35.7	35.7	35.7
2023-12-04 21:28	38.8	38.8	38.8	38.7	38.7	38.7	38.7	38.7	38.7
2023-12-04 21:29	36.8	36.8	36.8	36.7	36.7	36.7	36.7	36.7	36.7
2023-12-04 21:30	31.1	31.1	31.1	31	31	31	31	31	31
2023-12-04 21:31	31.9	31.9	31.9	31.8	31.8	31.8	31.8	31.8	31.8
2023-12-04 21:32	34.8	34.8	34.8	34.7	34.7	34.7	34.7	34.7	34.7

2023-12-04 21:33	35.6	35.6	35.6	35.5	35.5	35.5	35.5	35.5	35.5
2023-12-04 21:34	31.8	31.8	31.8	31.7	31.7	31.7	31.7	31.7	31.7
2023-12-04 21:35	35.7	35.7	35.7	35.6	35.6	35.6	35.6	35.6	35.6
2023-12-04 21:36	33.4	33.4	33.4	33.3	33.3	33.3	33.3	33.3	33.3
2023-12-04 21:37	33.3	33.3	33.3	33.2	33.2	33.2	33.2	33.2	33.2
2023-12-04 21:38	37.2	37.2	37.2	37.1	37.1	37.1	37.1	37.1	37.1
2023-12-04 21:39	33.4	33.4	33.4	33.3	33.3	33.3	33.3	33.3	33.3
2023-12-04 21:40	33.8	33.8	33.8	33.7	33.7	33.7	33.7	33.7	33.7
2023-12-04 21:41	40.8	40.8	40.8	40.7	40.7	40.7	40.7	40.7	40.7
2023-12-04 21:42	36.9	36.9	36.9	36.8	36.8	36.8	36.8	36.8	36.8
2023-12-04 21:43	36.1	36.1	36.1	36	36	36	36	36	36
2023-12-04 21:44	35.9	35.9	35.9	35.8	35.8	35.8	35.8	35.8	35.8
2023-12-04 21:45	37.9	37.9	37.9	37.8	37.8	37.8	37.8	37.8	37.8
2023-12-04 21:46	35	35	35	34.9	34.9	34.9	34.9	34.9	34.9
2023-12-04 21:47	36.7	36.7	36.7	36.6	36.6	36.6	36.6	36.6	36.6
2023-12-04 21:48	38.3	38.3	38.3	38.2	38.2	38.2	38.2	38.2	38.2
2023-12-04 21:49	37.1	37.1	37.1	37	37	37	37	37	37
2023-12-04 21:50	34.7	34.7	34.7	34.6	34.6	34.6	34.6	34.6	34.6
2023-12-04 21:51	30.7	30.7	30.7	30.6	30.6	30.6	30.6	30.6	30.6
2023-12-04 21:52	39	39	39	38.9	38.9	38.9	38.9	38.9	38.9
2023-12-04 21:53	32.6	32.6	32.6	32.5	32.5	32.5	32.5	32.5	32.5
2023-12-04 21:54	33.9	33.9	33.9	33.8	33.8	33.8	33.8	33.8	33.8
2023-12-04 21:55	33.9	33.9	33.9	33.8	33.8	33.8	33.8	33.8	33.8
2023-12-04 21:56	36.3	36.3	36.3	36.2	36.2	36.2	36.2	36.2	36.2
2023-12-04 21:57	35.8	35.8	35.8	35.7	35.7	35.7	35.7	35.7	35.7
2023-12-04 21:58	35.8	35.8	35.8	35.7	35.7	35.7	35.7	35.7	35.7
2023-12-04 21:59	38.3	38.3	38.3	38.2	38.2	38.2	38.2	38.2	38.2
2023-12-04 22:00	35.9	35.9	35.9	35.8	35.8	35.8	35.8	35.8	35.8
2023-12-04 22:01	36.7	36.7	36.7	36.6	36.6	36.6	36.6	36.6	36.6
2023-12-04 22:02	37.3	37.3	37.3	37.2	37.2	37.2	37.2	37.2	37.2
2023-12-04 22:03	38.7	38.7	38.7	38.6	38.6	38.6	38.6	38.6	38.6
2023-12-04 22:04	35	35	35	34.9	34.9	34.9	34.9	34.9	34.9
2023-12-04 22:05	37.4	37.4	37.4	37.3	37.3	37.3	37.3	37.3	37.3
2023-12-04 22:06	38.7	38.7	38.7	38.6	38.6	38.6	38.6	38.6	38.6
2023-12-04 22:07	33	33	33	32.9	32.9	32.9	32.9	32.9	32.9
2023-12-04 22:08	39.3	39.3	39.3	39.2	39.2	39.2	39.2	39.2	39.2
2023-12-04 22:09	37.5	37.5	37.5	37.4	37.4	37.4	37.4	37.4	37.4
2023-12-04 22:10	36.1	36.1	36.1	36	36	36	36	36	36
2023-12-04 22:11	36.7	36.7	36.7	36.6	36.6	36.6	36.6	36.6	36.6
2023-12-04 22:12	38.5	38.5	38.5	38.4	38.4	38.4	38.4	38.4	38.4
2023-12-04 22:13	35.2	35.2	35.2	35.1	35.1	35.1	35.1	35.1	35.1
2023-12-04 22:14	34.4	34.4	34.4	34.3	34.3	34.3	34.3	34.3	34.3
2023-12-04 22:15	34	34	34	33.9	33.9	33.9	33.9	33.9	33.9
2023-12-04 22:16	36.2	36.2	36.2	36.1	36.1	36.1	36.1	36.1	36.1
2023-12-04 22:17	36.2	36.2	36.2	36.1	36.1	36.1	36.1	36.1	36.1
2023-12-04 22:18	35.6	35.6	35.6	35.5	35.5	35.5	35.5	35.5	35.5
2023-12-04 22:19	34.8	34.8	34.8	34.7	34.7	34.7	34.7	34.7	34.7
2023-12-04 22:20	35.8	35.8	35.8	35.7	35.7	35.7	35.7	35.7	35.7
2023-12-04 22:21	36.8	36.8	36.8	36.7	36.7	36.7	36.7	36.7	36.7
2023-12-04 22:22	45.3	45.3	45.3	45.2	45.2	45.2	45.2	45.2	45.2

2023-12-04 22:23	42.2	42.2	42.2	42.1	42.1	42.1	42.1	42.1	42.1
2023-12-04 22:24	34.1	34.1	34.1	34	34	34	34	34	34
2023-12-04 22:25	34.5	34.5	34.5	34.4	34.4	34.4	34.4	34.4	34.4
2023-12-04 22:26	38.5	38.5	38.5	38.4	38.4	38.4	38.4	38.4	38.4
2023-12-04 22:27	36.5	36.5	36.5	36.4	36.4	36.4	36.4	36.4	36.4
2023-12-04 22:28	36.6	36.6	36.6	36.5	36.5	36.5	36.5	36.5	36.5
2023-12-04 22:29	34.6	34.6	34.6	34.5	34.5	34.5	34.5	34.5	34.5
2023-12-04 22:30	36.1	36.1	36.1	36	36	36	36	36	36
2023-12-04 22:31	34.3	34.3	34.3	34.2	34.2	34.2	34.2	34.2	34.2
2023-12-04 22:32	37.6	37.6	37.6	37.5	37.5	37.5	37.5	37.5	37.5
2023-12-04 22:33	33.2	33.2	33.2	33.1	33.1	33.1	33.1	33.1	33.1
2023-12-04 22:34	35.4	35.4	35.4	35.3	35.3	35.3	35.3	35.3	35.3
2023-12-04 22:35	33.7	33.7	33.7	33.6	33.6	33.6	33.6	33.6	33.6
2023-12-04 22:36	35.5	35.5	35.5	35.4	35.4	35.4	35.4	35.4	35.4
2023-12-04 22:37	34.3	34.3	34.3	34.2	34.2	34.2	34.2	34.2	34.2
2023-12-04 22:38	32.4	32.4	32.4	32.3	32.3	32.3	32.3	32.3	32.3
2023-12-04 22:39	41.3	41.3	41.3	41.2	41.2	41.2	41.2	41.2	41.2
2023-12-04 22:40	31.5	31.5	31.5	31.4	31.4	31.4	31.4	31.4	31.4
2023-12-04 22:41	34.4	34.4	34.4	34.3	34.3	34.3	34.3	34.3	34.3
2023-12-04 22:42	37.9	37.9	37.9	37.8	37.8	37.8	37.8	37.8	37.8
2023-12-04 22:43	37.6	37.6	37.6	37.5	37.5	37.5	37.5	37.5	37.5
2023-12-04 22:44	35.6	35.6	35.6	35.5	35.5	35.5	35.5	35.5	35.5
2023-12-04 22:45	36.9	36.9	36.9	36.8	36.8	36.8	36.8	36.8	36.8
2023-12-04 22:46	37.5	37.5	37.5	37.4	37.4	37.4	37.4	37.4	37.4
2023-12-04 22:47	35.6	35.6	35.6	35.5	35.5	35.5	35.5	35.5	35.5
2023-12-04 22:48	35.9	35.9	35.9	35.8	35.8	35.8	35.8	35.8	35.8
2023-12-04 22:49	34.4	34.4	34.4	34.3	34.3	34.3	34.3	34.3	34.3
2023-12-04 22:50	33	33	33	32.9	32.9	32.9	32.9	32.9	32.9
2023-12-04 22:51	34.6	34.6	34.6	34.5	34.5	34.5	34.5	34.5	34.5
2023-12-04 22:52	35.2	35.2	35.2	35.1	35.1	35.1	35.1	35.1	35.1
2023-12-04 22:53	32.2	32.2	32.2	32.1	32.1	32.1	32.1	32.1	32.1
2023-12-04 22:54	34.9	34.9	34.9	34.8	34.8	34.8	34.8	34.8	34.8
2023-12-04 22:55	35.7	35.7	35.7	35.6	35.6	35.6	35.6	35.6	35.6
2023-12-04 22:56	35.6	35.6	35.6	35.5	35.5	35.5	35.5	35.5	35.5
2023-12-04 22:57	37.5	37.5	37.5	37.4	37.4	37.4	37.4	37.4	37.4
2023-12-04 22:58	37	37	37	36.9	36.9	36.9	36.9	36.9	36.9
2023-12-04 22:59	36.7	36.7	36.7	36.6	36.6	36.6	36.6	36.6	36.6
2023-12-04 23:00	35.4	35.4	35.4	35.3	35.3	35.3	35.3	35.3	35.3
2023-12-04 23:01	36.5	36.5	36.5	36.4	36.4	36.4	36.4	36.4	36.4
2023-12-04 23:02	38.4	38.4	38.4	38.3	38.3	38.3	38.3	38.3	38.3
2023-12-04 23:03	34.8	34.8	34.8	34.7	34.7	34.7	34.7	34.7	34.7
2023-12-04 23:04	35.8	35.8	35.8	35.7	35.7	35.7	35.7	35.7	35.7
2023-12-04 23:05	31	31	31	30.9	30.9	30.9	30.9	30.9	30.9
2023-12-04 23:06	35.4	35.4	35.4	35.3	35.3	35.3	35.3	35.3	35.3
2023-12-04 23:07	33	33	33	32.9	32.9	32.9	32.9	32.9	32.9
2023-12-04 23:08	35.7	35.7	35.7	35.6	35.6	35.6	35.6	35.6	35.6
2023-12-04 23:09	35.7	35.7	35.7	35.6	35.6	35.6	35.6	35.6	35.6
2023-12-04 23:10	34.4	34.4	34.4	34.3	34.3	34.3	34.3	34.3	34.3
2023-12-04 23:11	35.4	35.4	35.4	35.3	35.3	35.3	35.3	35.3	35.3
2023-12-04 23:12	36.6	36.6	36.6	36.5	36.5	36.5	36.5	36.5	36.5

2023-12-04 23:13	36.4	36.4	36.4	36.3	36.3	36.3	36.3	36.3	36.3
2023-12-04 23:14	31.6	31.6	31.6	31.5	31.5	31.5	31.5	31.5	31.5
2023-12-04 23:15	34.7	34.7	34.7	34.6	34.6	34.6	34.6	34.6	34.6
2023-12-04 23:16	42.9	42.9	42.9	42.8	42.8	42.8	42.8	42.8	42.8
2023-12-04 23:17	43.4	43.4	43.4	43.3	43.3	43.3	43.3	43.3	43.3
2023-12-04 23:18	34.3	34.3	34.3	34.2	34.2	34.2	34.2	34.2	34.2
2023-12-04 23:19	31.6	31.6	31.6	31.5	31.5	31.5	31.5	31.5	31.5
2023-12-04 23:20	37.2	37.2	37.2	37.1	37.1	37.1	37.1	37.1	37.1
2023-12-04 23:21	35.9	35.9	35.9	35.8	35.8	35.8	35.8	35.8	35.8
2023-12-04 23:22	34.9	34.9	34.9	34.8	34.8	34.8	34.8	34.8	34.8
2023-12-04 23:23	34.4	34.4	34.4	34.3	34.3	34.3	34.3	34.3	34.3
2023-12-04 23:24	34	34	34	33.9	33.9	33.9	33.9	33.9	33.9
2023-12-04 23:25	34.3	34.3	34.3	34.2	34.2	34.2	34.2	34.2	34.2
2023-12-04 23:26	35.8	35.8	35.8	35.7	35.7	35.7	35.7	35.7	35.7
2023-12-04 23:27	31.4	31.4	31.4	31.3	31.3	31.3	31.3	31.3	31.3
2023-12-04 23:28	33.5	33.5	33.5	33.4	33.4	33.4	33.4	33.4	33.4
2023-12-04 23:29	33.8	33.8	33.8	33.7	33.7	33.7	33.7	33.7	33.7
2023-12-04 23:30	35.5	35.5	35.5	35.4	35.4	35.4	35.4	35.4	35.4
2023-12-04 23:31	36.1	36.1	36.1	36	36	36	36	36	36
2023-12-04 23:32	36.2	36.2	36.2	36.1	36.1	36.1	36.1	36.1	36.1
2023-12-04 23:33	32.6	32.6	32.6	32.5	32.5	32.5	32.5	32.5	32.5
2023-12-04 23:34	35.4	35.4	35.4	35.3	35.3	35.3	35.3	35.3	35.3
2023-12-04 23:35	30.2	30.2	30.2	30.1	30.1	30.1	30.1	30.1	30.1
2023-12-04 23:36	35.2	35.2	35.2	35.1	35.1	35.1	35.1	35.1	35.1
2023-12-04 23:37	32.6	32.6	32.6	32.5	32.5	32.5	32.5	32.5	32.5
2023-12-04 23:38	35.5	35.5	35.5	35.4	35.4	35.4	35.4	35.4	35.4
2023-12-04 23:39	30.1	30.1	30.1	30	30	30	30	30	30
2023-12-04 23:40	31.8	31.8	31.8	31.7	31.7	31.7	31.7	31.7	31.7
2023-12-04 23:41	34	34	34	33.9	33.9	33.9	33.9	33.9	33.9
2023-12-04 23:42	29.6	29.6	29.6	29.5	29.5	29.5	29.5	29.5	29.5
2023-12-04 23:43	34.1	34.1	34.1	34	34	34	34	34	34
2023-12-04 23:44	36.5	36.5	36.5	36.4	36.4	36.4	36.4	36.4	36.4
2023-12-04 23:45	35.4	35.4	35.4	35.3	35.3	35.3	35.3	35.3	35.3
2023-12-04 23:46	36.5	36.5	36.5	36.4	36.4	36.4	36.4	36.4	36.4
2023-12-04 23:47	34.2	34.2	34.2	34.1	34.1	34.1	34.1	34.1	34.1
2023-12-04 23:48	35.9	35.9	35.9	35.8	35.8	35.8	35.8	35.8	35.8
2023-12-04 23:49	35	35	35	34.9	34.9	34.9	34.9	34.9	34.9
2023-12-04 23:50	36.9	36.9	36.9	36.8	36.8	36.8	36.8	36.8	36.8
2023-12-04 23:51	36.6	36.6	36.6	36.5	36.5	36.5	36.5	36.5	36.5
2023-12-04 23:52	39.6	39.6	39.6	39.5	39.5	39.5	39.5	39.5	39.5
2023-12-04 23:53	37.3	37.3	37.3	37.2	37.2	37.2	37.2	37.2	37.2
2023-12-04 23:54	34.9	34.9	34.9	34.8	34.8	34.8	34.8	34.8	34.8
2023-12-04 23:55	38.5	38.5	38.5	38.4	38.4	38.4	38.4	38.4	38.4
2023-12-04 23:56	30.3	30.3	30.3	30.2	30.2	30.2	30.2	30.2	30.2
2023-12-04 23:57	36.4	36.4	36.4	36.3	36.3	36.3	36.3	36.3	36.3
2023-12-04 23:58	38.1	38.1	38.1	38	38	38	38	38	38
2023-12-04 23:59	34.8	34.8	34.8	34.7	34.7	34.7	34.7	34.7	34.7
2023-12-05 00:00	36.5	36.5	36.5	36.4	36.4	36.4	36.4	36.4	36.4
2023-12-05 00:01	35.4	35.4	35.4	35.3	35.3	35.3	35.3	35.3	35.3
2023-12-05 00:02	34	34	34	33.9	33.9	33.9	33.9	33.9	33.9

2023-12-05 00:03	37.6	37.6	37.6	37.5	37.5	37.5	37.5	37.5	37.5
2023-12-05 00:04	33.7	33.7	33.7	33.6	33.6	33.6	33.6	33.6	33.6
2023-12-05 00:05	36.3	36.3	36.3	36.2	36.2	36.2	36.2	36.2	36.2
2023-12-05 00:06	34.5	34.5	34.5	34.4	34.4	34.4	34.4	34.4	34.4
2023-12-05 00:07	34.8	34.8	34.8	34.7	34.7	34.7	34.7	34.7	34.7
2023-12-05 00:08	35	35	35	34.9	34.9	34.9	34.9	34.9	34.9
2023-12-05 00:09	35.1	35.1	35.1	35	35	35	35	35	35
2023-12-05 00:10	32.2	32.2	32.2	32.1	32.1	32.1	32.1	32.1	32.1
2023-12-05 00:11	31.9	31.9	31.9	31.8	31.8	31.8	31.8	31.8	31.8
2023-12-05 00:12	33.1	33.1	33.1	33	33	33	33	33	33
2023-12-05 00:13	35.4	35.4	35.4	35.3	35.3	35.3	35.3	35.3	35.3
2023-12-05 00:14	36.5	36.5	36.5	36.4	36.4	36.4	36.4	36.4	36.4
2023-12-05 00:15	35.3	35.3	35.3	35.2	35.2	35.2	35.2	35.2	35.2
2023-12-05 00:16	34.9	34.9	34.9	34.8	34.8	34.8	34.8	34.8	34.8
2023-12-05 00:17	36.1	36.1	36.1	36	36	36	36	36	36
2023-12-05 00:18	34.7	34.7	34.7	34.6	34.6	34.6	34.6	34.6	34.6
2023-12-05 00:19	34.7	34.7	34.7	34.6	34.6	34.6	34.6	34.6	34.6
2023-12-05 00:20	33	33	33	32.9	32.9	32.9	32.9	32.9	32.9
2023-12-05 00:21	32.7	32.7	32.7	32.6	32.6	32.6	32.6	32.6	32.6
2023-12-05 00:22	35	35	35	34.9	34.9	34.9	34.9	34.9	34.9
2023-12-05 00:23	35.1	35.1	35.1	35	35	35	35	35	35
2023-12-05 00:24	34.9	34.9	34.9	34.8	34.8	34.8	34.8	34.8	34.8
2023-12-05 00:25	38.1	38.1	38.1	38	38	38	38	38	38
2023-12-05 00:26	33	33	33	32.9	32.9	32.9	32.9	32.9	32.9
2023-12-05 00:27	36.1	36.1	36.1	36	36	36	36	36	36
2023-12-05 00:28	38.3	38.3	38.3	38.2	38.2	38.2	38.2	38.2	38.2
2023-12-05 00:29	31.6	31.6	31.6	31.5	31.5	31.5	31.5	31.5	31.5
2023-12-05 00:30	35.2	35.2	35.2	35.1	35.1	35.1	35.1	35.1	35.1
2023-12-05 00:31	32.7	32.7	32.7	32.6	32.6	32.6	32.6	32.6	32.6
2023-12-05 00:32	36.6	36.6	36.6	36.5	36.5	36.5	36.5	36.5	36.5
2023-12-05 00:33	33.2	33.2	33.2	33.1	33.1	33.1	33.1	33.1	33.1
2023-12-05 00:34	32.7	32.7	32.7	32.6	32.6	32.6	32.6	32.6	32.6
2023-12-05 00:35	31.1	31.1	31.1	31	31	31	31	31	31
2023-12-05 00:36	32.3	32.3	32.3	32.2	32.2	32.2	32.2	32.2	32.2
2023-12-05 00:37	33.7	33.7	33.7	33.6	33.6	33.6	33.6	33.6	33.6
2023-12-05 00:38	31.6	31.6	31.6	31.5	31.5	31.5	31.5	31.5	31.5
2023-12-05 00:39	35.9	35.9	35.9	35.8	35.8	35.8	35.8	35.8	35.8
2023-12-05 00:40	34.4	34.4	34.4	34.3	34.3	34.3	34.3	34.3	34.3
2023-12-05 00:41	33.7	33.7	33.7	33.6	33.6	33.6	33.6	33.6	33.6
2023-12-05 00:42	34.4	34.4	34.4	34.3	34.3	34.3	34.3	34.3	34.3
2023-12-05 00:43	32	32	32	31.9	31.9	31.9	31.9	31.9	31.9
2023-12-05 00:44	31.5	31.5	31.5	31.4	31.4	31.4	31.4	31.4	31.4
2023-12-05 00:45	32.8	32.8	32.8	32.7	32.7	32.7	32.7	32.7	32.7
2023-12-05 00:46	34.6	34.6	34.6	34.5	34.5	34.5	34.5	34.5	34.5
2023-12-05 00:47	36.1	36.1	36.1	36	36	36	36	36	36
2023-12-05 00:48	35.3	35.3	35.3	35.2	35.2	35.2	35.2	35.2	35.2
2023-12-05 00:49	30.5	30.5	30.5	30.4	30.4	30.4	30.4	30.4	30.4
2023-12-05 00:50	36.1	36.1	36.1	36	36	36	36	36	36
2023-12-05 00:51	35.4	35.4	35.4	35.3	35.3	35.3	35.3	35.3	35.3
2023-12-05 00:52	34.5	34.5	34.5	34.4	34.4	34.4	34.4	34.4	34.4

2023-12-05 00:53	29.6	29.6	29.6	29.5	29.5	29.5	29.5	29.5	29.5
2023-12-05 00:54	31.7	31.7	31.7	31.6	31.6	31.6	31.6	31.6	31.6
2023-12-05 00:55	29.3	29.3	29.3	29.2	29.2	29.2	29.2	29.2	29.2
2023-12-05 00:56	34.6	34.6	34.6	34.5	34.5	34.5	34.5	34.5	34.5
2023-12-05 00:57	29.8	29.8	29.8	29.7	29.7	29.7	29.7	29.7	29.7
2023-12-05 00:58	30.3	30.3	30.3	30.2	30.2	30.2	30.2	30.2	30.2
2023-12-05 00:59	31	31	31	30.9	30.9	30.9	30.9	30.9	30.9
2023-12-05 01:00	35.4	35.4	35.4	35.3	35.3	35.3	35.3	35.3	35.3
2023-12-05 01:01	29.6	29.6	29.6	29.5	29.5	29.5	29.5	29.5	29.5
2023-12-05 01:02	31	31	31	30.9	30.9	30.9	30.9	30.9	30.9
2023-12-05 01:03	30.3	30.3	30.3	30.2	30.2	30.2	30.2	30.2	30.2
2023-12-05 01:04	31.5	31.5	31.5	31.4	31.4	31.4	31.4	31.4	31.4
2023-12-05 01:05	34.3	34.3	34.3	34.2	34.2	34.2	34.2	34.2	34.2
2023-12-05 01:06	34.3	34.3	34.3	34.2	34.2	34.2	34.2	34.2	34.2
2023-12-05 01:07	33.7	33.7	33.7	33.6	33.6	33.6	33.6	33.6	33.6
2023-12-05 01:08	30.8	30.8	30.8	30.7	30.7	30.7	30.7	30.7	30.7
2023-12-05 01:09	32.1	32.1	32.1	32	32	32	32	32	32
2023-12-05 01:10	31.1	31.1	31.1	31	31	31	31	31	31
2023-12-05 01:11	31.4	31.4	31.4	31.3	31.3	31.3	31.3	31.3	31.3
2023-12-05 01:12	31.9	31.9	31.9	31.8	31.8	31.8	31.8	31.8	31.8
2023-12-05 01:13	33.9	33.9	33.9	33.8	33.8	33.8	33.8	33.8	33.8
2023-12-05 01:14	35.2	35.2	35.2	35.1	35.1	35.1	35.1	35.1	35.1
2023-12-05 01:15	33.5	33.5	33.5	33.4	33.4	33.4	33.4	33.4	33.4
2023-12-05 01:16	32.6	32.6	32.6	32.5	32.5	32.5	32.5	32.5	32.5
2023-12-05 01:17	34.2	34.2	34.2	34.1	34.1	34.1	34.1	34.1	34.1
2023-12-05 01:18	32.2	32.2	32.2	32.1	32.1	32.1	32.1	32.1	32.1
2023-12-05 01:19	37	37	37	36.9	36.9	36.9	36.9	36.9	36.9
2023-12-05 01:20	34.6	34.6	34.6	34.5	34.5	34.5	34.5	34.5	34.5
2023-12-05 01:21	31.9	31.9	31.9	31.8	31.8	31.8	31.8	31.8	31.8
2023-12-05 01:22	36.5	36.5	36.5	36.4	36.4	36.4	36.4	36.4	36.4
2023-12-05 01:23	36.2	36.2	36.2	36.1	36.1	36.1	36.1	36.1	36.1
2023-12-05 01:24	31.8	31.8	31.8	31.7	31.7	31.7	31.7	31.7	31.7
2023-12-05 01:25	30.1	30.1	30.1	30	30	30	30	30	30
2023-12-05 01:26	29.7	29.7	29.7	29.6	29.6	29.6	29.6	29.6	29.6
2023-12-05 01:27	37.8	37.8	37.8	37.7	37.7	37.7	37.7	37.7	37.7
2023-12-05 01:28	30.4	30.4	30.4	30.3	30.3	30.3	30.3	30.3	30.3
2023-12-05 01:29	29.6	29.6	29.6	29.5	29.5	29.5	29.5	29.5	29.5
2023-12-05 01:30	30.1	30.1	30.1	30	30	30	30	30	30
2023-12-05 01:31	33.1	33.1	33.1	33	33	33	33	33	33
2023-12-05 01:32	33.4	33.4	33.4	33.3	33.3	33.3	33.3	33.3	33.3
2023-12-05 01:33	33.7	33.7	33.7	33.6	33.6	33.6	33.6	33.6	33.6
2023-12-05 01:34	30.8	30.8	30.8	30.7	30.7	30.7	30.7	30.7	30.7
2023-12-05 01:35	29.7	29.7	29.7	29.6	29.6	29.6	29.6	29.6	29.6
2023-12-05 01:36	35.9	35.9	35.9	35.8	35.8	35.8	35.8	35.8	35.8
2023-12-05 01:37	35.8	35.8	35.8	35.7	35.7	35.7	35.7	35.7	35.7
2023-12-05 01:38	30.3	30.3	30.3	30.2	30.2	30.2	30.2	30.2	30.2
2023-12-05 01:39	36.4	36.4	36.4	36.3	36.3	36.3	36.3	36.3	36.3
2023-12-05 01:40	33.3	33.3	33.3	33.2	33.2	33.2	33.2	33.2	33.2
2023-12-05 01:41	35	35	35	34.9	34.9	34.9	34.9	34.9	34.9
2023-12-05 01:42	29.5	29.5	29.5	29.4	29.4	29.4	29.4	29.4	29.4

2023-12-05 01:43	31.2	31.2	31.2	31.1	31.1	31.1	31.1	31.1	31.1
2023-12-05 01:44	30.5	30.5	30.5	30.4	30.4	30.4	30.4	30.4	30.4
2023-12-05 01:45	31.8	31.8	31.8	31.7	31.7	31.7	31.7	31.7	31.7
2023-12-05 01:46	31.2	31.2	31.2	31.1	31.1	31.1	31.1	31.1	31.1
2023-12-05 01:47	30.7	30.7	30.7	30.6	30.6	30.6	30.6	30.6	30.6
2023-12-05 01:48	29.5	29.5	29.5	29.4	29.4	29.4	29.4	29.4	29.4
2023-12-05 01:49	33.1	33.1	33.1	33	33	33	33	33	33
2023-12-05 01:50	29.5	29.5	29.5	29.4	29.4	29.4	29.4	29.4	29.4
2023-12-05 01:51	30	30	30	29.9	29.9	29.9	29.9	29.9	29.9
2023-12-05 01:52	32.6	32.6	32.6	32.5	32.5	32.5	32.5	32.5	32.5
2023-12-05 01:53	30.6	30.6	30.6	30.5	30.5	30.5	30.5	30.5	30.5
2023-12-05 01:54	35.6	35.6	35.6	35.5	35.5	35.5	35.5	35.5	35.5
2023-12-05 01:55	30.3	30.3	30.3	30.2	30.2	30.2	30.2	30.2	30.2
2023-12-05 01:56	36.4	36.4	36.4	36.3	36.3	36.3	36.3	36.3	36.3
2023-12-05 01:57	36.1	36.1	36.1	36	36	36	36	36	36
2023-12-05 01:58	29.2	29.2	29.2	29.1	29.1	29.1	29.1	29.1	29.1
2023-12-05 01:59	35.6	35.6	35.6	35.5	35.5	35.5	35.5	35.5	35.5
2023-12-05 02:00	33.2	33.2	33.2	33.1	33.1	33.1	33.1	33.1	33.1
2023-12-05 02:01	36.5	36.5	36.5	36.4	36.4	36.4	36.4	36.4	36.4
2023-12-05 02:02	36.3	36.3	36.3	36.2	36.2	36.2	36.2	36.2	36.2
2023-12-05 02:03	35.8	35.8	35.8	35.7	35.7	35.7	35.7	35.7	35.7
2023-12-05 02:04	30.9	30.9	30.9	30.8	30.8	30.8	30.8	30.8	30.8
2023-12-05 02:05	34.2	34.2	34.2	34.1	34.1	34.1	34.1	34.1	34.1
2023-12-05 02:06	32.1	32.1	32.1	32	32	32	32	32	32
2023-12-05 02:07	31	31	31	30.9	30.9	30.9	30.9	30.9	30.9
2023-12-05 02:08	33.6	33.6	33.6	33.5	33.5	33.5	33.5	33.5	33.5
2023-12-05 02:09	32	32	32	31.9	31.9	31.9	31.9	31.9	31.9
2023-12-05 02:10	29.1	29.1	29.1	29	29	29	29	29	29
2023-12-05 02:11	27.7	27.7	27.7	27.6	27.6	27.6	27.6	27.6	27.6
2023-12-05 02:12	33.5	33.5	33.5	33.4	33.4	33.4	33.4	33.4	33.4
2023-12-05 02:13	31.1	31.1	31.1	31	31	31	31	31	31
2023-12-05 02:14	34.4	34.4	34.4	34.3	34.3	34.3	34.3	34.3	34.3
2023-12-05 02:15	35.2	35.2	35.2	35.1	35.1	35.1	35.1	35.1	35.1
2023-12-05 02:16	32.1	32.1	32.1	32	32	32	32	32	32
2023-12-05 02:17	30.7	30.7	30.7	30.6	30.6	30.6	30.6	30.6	30.6
2023-12-05 02:18	29.7	29.7	29.7	29.6	29.6	29.6	29.6	29.6	29.6
2023-12-05 02:19	29.3	29.3	29.3	29.2	29.2	29.2	29.2	29.2	29.2
2023-12-05 02:20	31.5	31.5	31.5	31.4	31.4	31.4	31.4	31.4	31.4
2023-12-05 02:21	28.3	28.3	28.3	28.2	28.2	28.2	28.2	28.2	28.2
2023-12-05 02:22	28.7	28.7	28.7	28.6	28.6	28.6	28.6	28.6	28.6
2023-12-05 02:23	28.6	28.6	28.6	28.5	28.5	28.5	28.5	28.5	28.5
2023-12-05 02:24	28.6	28.6	28.6	28.5	28.5	28.5	28.5	28.5	28.5
2023-12-05 02:25	29.1	29.1	29.1	29	29	29	29	29	29
2023-12-05 02:26	31.9	31.9	31.9	31.8	31.8	31.8	31.8	31.8	31.8
2023-12-05 02:27	29.7	29.7	29.7	29.6	29.6	29.6	29.6	29.6	29.6
2023-12-05 02:28	30.9	30.9	30.9	30.8	30.8	30.8	30.8	30.8	30.8
2023-12-05 02:29	33.6	33.6	33.6	33.5	33.5	33.5	33.5	33.5	33.5
2023-12-05 02:30	33.7	33.7	33.7	33.6	33.6	33.6	33.6	33.6	33.6
2023-12-05 02:31	32.1	32.1	32.1	32	32	32	32	32	32
2023-12-05 02:32	32.5	32.5	32.5	32.4	32.4	32.4	32.4	32.4	32.4

2023-12-05 02:33	31.2	31.2	31.2	31.1	31.1	31.1	31.1	31.1	31.1
2023-12-05 02:34	28.3	28.3	28.3	28.2	28.2	28.2	28.2	28.2	28.2
2023-12-05 02:35	28.6	28.6	28.6	28.5	28.5	28.5	28.5	28.5	28.5
2023-12-05 02:36	32.6	32.6	32.6	32.5	32.5	32.5	32.5	32.5	32.5
2023-12-05 02:37	29.8	29.8	29.8	29.7	29.7	29.7	29.7	29.7	29.7
2023-12-05 02:38	33.3	33.3	33.3	33.2	33.2	33.2	33.2	33.2	33.2
2023-12-05 02:39	34	34	34	33.9	33.9	33.9	33.9	33.9	33.9
2023-12-05 02:40	34.4	34.4	34.4	34.3	34.3	34.3	34.3	34.3	34.3
2023-12-05 02:41	34.8	34.8	34.8	34.7	34.7	34.7	34.7	34.7	34.7
2023-12-05 02:42	33.7	33.7	33.7	33.6	33.6	33.6	33.6	33.6	33.6
2023-12-05 02:43	36.8	36.8	36.8	36.7	36.7	36.7	36.7	36.7	36.7
2023-12-05 02:44	33.6	33.6	33.6	33.5	33.5	33.5	33.5	33.5	33.5
2023-12-05 02:45	37	37	37	36.9	36.9	36.9	36.9	36.9	36.9
2023-12-05 02:46	42.5	42.5	42.5	42.4	42.4	42.4	42.4	42.4	42.4
2023-12-05 02:47	40.8	40.8	40.8	40.7	40.7	40.7	40.7	40.7	40.7
2023-12-05 02:48	42	42	42	41.9	41.9	41.9	41.9	41.9	41.9
2023-12-05 02:49	40.2	40.2	40.2	40.1	40.1	40.1	40.1	40.1	40.1
2023-12-05 02:50	39.7	39.7	39.7	39.6	39.6	39.6	39.6	39.6	39.6
2023-12-05 02:51	39.7	39.7	39.7	39.6	39.6	39.6	39.6	39.6	39.6
2023-12-05 02:52	41.4	41.4	41.4	41.3	41.3	41.3	41.3	41.3	41.3
2023-12-05 02:53	43	43	43	42.9	42.9	42.9	42.9	42.9	42.9
2023-12-05 02:54	41.7	41.7	41.7	41.6	41.6	41.6	41.6	41.6	41.6
2023-12-05 02:55	41.2	41.2	41.2	41.1	41.1	41.1	41.1	41.1	41.1
2023-12-05 02:56	39.9	39.9	39.9	39.8	39.8	39.8	39.8	39.8	39.8
2023-12-05 02:57	36.9	36.9	36.9	36.8	36.8	36.8	36.8	36.8	36.8
2023-12-05 02:58	38.6	38.6	38.6	38.5	38.5	38.5	38.5	38.5	38.5
2023-12-05 02:59	43.2	43.2	43.2	43.1	43.1	43.1	43.1	43.1	43.1
2023-12-05 03:00	43.8	43.8	43.8	43.7	43.7	43.7	43.7	43.7	43.7
2023-12-05 03:01	44.8	44.8	44.8	44.7	44.7	44.7	44.7	44.7	44.7
2023-12-05 03:02	46.7	46.7	46.7	46.6	46.6	46.6	46.6	46.6	46.6
2023-12-05 03:03	46.9	46.9	46.9	46.8	46.8	46.8	46.8	46.8	46.8
2023-12-05 03:04	45.4	45.4	45.4	45.3	45.3	45.3	45.3	45.3	45.3
2023-12-05 03:05	44.6	44.6	44.6	44.5	44.5	44.5	44.5	44.5	44.5
2023-12-05 03:06	41.6	41.6	41.6	41.5	41.5	41.5	41.5	41.5	41.5
2023-12-05 03:07	39.8	39.8	39.8	39.7	39.7	39.7	39.7	39.7	39.7
2023-12-05 03:08	39.9	39.9	39.9	39.8	39.8	39.8	39.8	39.8	39.8
2023-12-05 03:09	35	35	35	34.9	34.9	34.9	34.9	34.9	34.9
2023-12-05 03:10	35.2	35.2	35.2	35.1	35.1	35.1	35.1	35.1	35.1
2023-12-05 03:11	38.7	38.7	38.7	38.6	38.6	38.6	38.6	38.6	38.6
2023-12-05 03:12	36	36	36	35.9	35.9	35.9	35.9	35.9	35.9
2023-12-05 03:13	36.9	36.9	36.9	36.8	36.8	36.8	36.8	36.8	36.8
2023-12-05 03:14	32.6	32.6	32.6	32.5	32.5	32.5	32.5	32.5	32.5
2023-12-05 03:15	38.9	38.9	38.9	38.8	38.8	38.8	38.8	38.8	38.8
2023-12-05 03:16	39	39	39	38.9	38.9	38.9	38.9	38.9	38.9
2023-12-05 03:17	40.8	40.8	40.8	40.7	40.7	40.7	40.7	40.7	40.7
2023-12-05 03:18	37.2	37.2	37.2	37.1	37.1	37.1	37.1	37.1	37.1
2023-12-05 03:19	37.3	37.3	37.3	37.2	37.2	37.2	37.2	37.2	37.2
2023-12-05 03:20	33.7	33.7	33.7	33.6	33.6	33.6	33.6	33.6	33.6
2023-12-05 03:21	38.4	38.4	38.4	38.3	38.3	38.3	38.3	38.3	38.3
2023-12-05 03:22	38.1	38.1	38.1	38	38	38	38	38	38

2023-12-05 03:23	38.8	38.8	38.8	38.7	38.7	38.7	38.7	38.7	38.7
2023-12-05 03:24	34	34	34	33.9	33.9	33.9	33.9	33.9	33.9
2023-12-05 03:25	38.4	38.4	38.4	38.3	38.3	38.3	38.3	38.3	38.3
2023-12-05 03:26	33.2	33.2	33.2	33.1	33.1	33.1	33.1	33.1	33.1
2023-12-05 03:27	33.7	33.7	33.7	33.6	33.6	33.6	33.6	33.6	33.6
2023-12-05 03:28	33.2	33.2	33.2	33.1	33.1	33.1	33.1	33.1	33.1
2023-12-05 03:29	32.2	32.2	32.2	32.1	32.1	32.1	32.1	32.1	32.1
2023-12-05 03:30	39.7	39.7	39.7	39.6	39.6	39.6	39.6	39.6	39.6
2023-12-05 03:31	36.6	36.6	36.6	36.5	36.5	36.5	36.5	36.5	36.5
2023-12-05 03:32	35.3	35.3	35.3	35.2	35.2	35.2	35.2	35.2	35.2
2023-12-05 03:33	35.2	35.2	35.2	35.1	35.1	35.1	35.1	35.1	35.1
2023-12-05 03:34	39.1	39.1	39.1	39	39	39	39	39	39
2023-12-05 03:35	39.4	39.4	39.4	39.3	39.3	39.3	39.3	39.3	39.3
2023-12-05 03:36	35.9	35.9	35.9	35.8	35.8	35.8	35.8	35.8	35.8
2023-12-05 03:37	36.4	36.4	36.4	36.3	36.3	36.3	36.3	36.3	36.3
2023-12-05 03:38	37.9	37.9	37.9	37.8	37.8	37.8	37.8	37.8	37.8
2023-12-05 03:39	38.1	38.1	38.1	38	38	38	38	38	38
2023-12-05 03:40	41.5	41.5	41.5	41.4	41.4	41.4	41.4	41.4	41.4
2023-12-05 03:41	41.1	41.1	41.1	41	41	41	41	41	41
2023-12-05 03:42	45.1	45.1	45.1	45	45	45	45	45	45
2023-12-05 03:43	44.8	44.8	44.8	44.7	44.7	44.7	44.7	44.7	44.7
2023-12-05 03:44	45.4	45.4	45.4	45.3	45.3	45.3	45.3	45.3	45.3
2023-12-05 03:45	42.7	42.7	42.7	42.6	42.6	42.6	42.6	42.6	42.6
2023-12-05 03:46	39.6	39.6	39.6	39.5	39.5	39.5	39.5	39.5	39.5
2023-12-05 03:47	41.2	41.2	41.2	41.1	41.1	41.1	41.1	41.1	41.1
2023-12-05 03:48	34.8	34.8	34.8	34.7	34.7	34.7	34.7	34.7	34.7
2023-12-05 03:49	35.1	35.1	35.1	35	35	35	35	35	35
2023-12-05 03:50	33.1	33.1	33.1	33	33	33	33	33	33
2023-12-05 03:51	32.3	32.3	32.3	32.2	32.2	32.2	32.2	32.2	32.2
2023-12-05 03:52	37.6	37.6	37.6	37.5	37.5	37.5	37.5	37.5	37.5
2023-12-05 03:53	43.6	43.6	43.6	43.5	43.5	43.5	43.5	43.5	43.5
2023-12-05 03:54	39.9	39.9	39.9	39.8	39.8	39.8	39.8	39.8	39.8
2023-12-05 03:55	35.4	35.4	35.4	35.3	35.3	35.3	35.3	35.3	35.3
2023-12-05 03:56	35.9	35.9	35.9	35.8	35.8	35.8	35.8	35.8	35.8
2023-12-05 03:57	35	35	35	34.9	34.9	34.9	34.9	34.9	34.9
2023-12-05 03:58	40.4	40.4	40.4	40.3	40.3	40.3	40.3	40.3	40.3
2023-12-05 03:59	41	41	41	40.9	40.9	40.9	40.9	40.9	40.9
2023-12-05 04:00	43	43	43	42.9	42.9	42.9	42.9	42.9	42.9
2023-12-05 04:01	42.3	42.3	42.3	42.2	42.2	42.2	42.2	42.2	42.2
2023-12-05 04:02	39.4	39.4	39.4	39.3	39.3	39.3	39.3	39.3	39.3
2023-12-05 04:03	39	39	39	38.9	38.9	38.9	38.9	38.9	38.9
2023-12-05 04:04	34.7	34.7	34.7	34.6	34.6	34.6	34.6	34.6	34.6
2023-12-05 04:05	33.5	33.5	33.5	33.4	33.4	33.4	33.4	33.4	33.4
2023-12-05 04:06	34.2	34.2	34.2	34.1	34.1	34.1	34.1	34.1	34.1
2023-12-05 04:07	33.5	33.5	33.5	33.4	33.4	33.4	33.4	33.4	33.4
2023-12-05 04:08	32.6	32.6	32.6	32.5	32.5	32.5	32.5	32.5	32.5
2023-12-05 04:09	32.6	32.6	32.6	32.5	32.5	32.5	32.5	32.5	32.5
2023-12-05 04:10	41.6	41.6	41.6	41.5	41.5	41.5	41.5	41.5	41.5
2023-12-05 04:11	32.9	32.9	32.9	32.8	32.8	32.8	32.8	32.8	32.8
2023-12-05 04:12	37	37	37	36.9	36.9	36.9	36.9	36.9	36.9

2023-12-05 04:13	33.9	33.9	33.9	33.8	33.8	33.8	33.8	33.8	33.8
2023-12-05 04:14	32.5	32.5	32.5	32.4	32.4	32.4	32.4	32.4	32.4
2023-12-05 04:15	32.8	32.8	32.8	32.7	32.7	32.7	32.7	32.7	32.7
2023-12-05 04:16	32.4	32.4	32.4	32.3	32.3	32.3	32.3	32.3	32.3
2023-12-05 04:17	32.4	32.4	32.4	32.3	32.3	32.3	32.3	32.3	32.3
2023-12-05 04:18	34.6	34.6	34.6	34.5	34.5	34.5	34.5	34.5	34.5
2023-12-05 04:19	40.8	40.8	40.8	40.7	40.7	40.7	40.7	40.7	40.7
2023-12-05 04:20	34.3	34.3	34.3	34.2	34.2	34.2	34.2	34.2	34.2
2023-12-05 04:21	32.4	32.4	32.4	32.3	32.3	32.3	32.3	32.3	32.3
2023-12-05 04:22	33.2	33.2	33.2	33.1	33.1	33.1	33.1	33.1	33.1
2023-12-05 04:23	34.7	34.7	34.7	34.6	34.6	34.6	34.6	34.6	34.6
2023-12-05 04:24	32.4	32.4	32.4	32.3	32.3	32.3	32.3	32.3	32.3
2023-12-05 04:25	39.3	39.3	39.3	39.2	39.2	39.2	39.2	39.2	39.2
2023-12-05 04:26	37.9	37.9	37.9	37.8	37.8	37.8	37.8	37.8	37.8
2023-12-05 04:27	31.6	31.6	31.6	31.5	31.5	31.5	31.5	31.5	31.5
2023-12-05 04:28	37.2	37.2	37.2	37.1	37.1	37.1	37.1	37.1	37.1
2023-12-05 04:29	33.8	33.8	33.8	33.7	33.7	33.7	33.7	33.7	33.7
2023-12-05 04:30	33.3	33.3	33.3	33.2	33.2	33.2	33.2	33.2	33.2
2023-12-05 04:31	32.1	32.1	32.1	32	32	32	32	32	32
2023-12-05 04:32	37.4	37.4	37.4	37.3	37.3	37.3	37.3	37.3	37.3
2023-12-05 04:33	41.9	41.9	41.9	41.8	41.8	41.8	41.8	41.8	41.8
2023-12-05 04:34	31.2	31.2	31.2	31.1	31.1	31.1	31.1	31.1	31.1
2023-12-05 04:35	34.7	34.7	34.7	34.6	34.6	34.6	34.6	34.6	34.6
2023-12-05 04:36	41.5	41.5	41.5	41.4	41.4	41.4	41.4	41.4	41.4
2023-12-05 04:37	31.4	31.4	31.4	31.3	31.3	31.3	31.3	31.3	31.3
2023-12-05 04:38	32.3	32.3	32.3	32.2	32.2	32.2	32.2	32.2	32.2
2023-12-05 04:39	39.4	39.4	39.4	39.3	39.3	39.3	39.3	39.3	39.3
2023-12-05 04:40	30	30	30	29.9	29.9	29.9	29.9	29.9	29.9
2023-12-05 04:41	37.6	37.6	37.6	37.5	37.5	37.5	37.5	37.5	37.5
2023-12-05 04:42	36.7	36.7	36.7	36.6	36.6	36.6	36.6	36.6	36.6
2023-12-05 04:43	39.3	39.3	39.3	39.2	39.2	39.2	39.2	39.2	39.2
2023-12-05 04:44	36.4	36.4	36.4	36.3	36.3	36.3	36.3	36.3	36.3
2023-12-05 04:45	36.2	36.2	36.2	36.1	36.1	36.1	36.1	36.1	36.1
2023-12-05 04:46	38.6	38.6	38.6	38.5	38.5	38.5	38.5	38.5	38.5
2023-12-05 04:47	34.6	34.6	34.6	34.5	34.5	34.5	34.5	34.5	34.5
2023-12-05 04:48	36.2	36.2	36.2	36.1	36.1	36.1	36.1	36.1	36.1
2023-12-05 04:49	41.8	41.8	41.8	41.7	41.7	41.7	41.7	41.7	41.7
2023-12-05 04:50	35.2	35.2	35.2	35.1	35.1	35.1	35.1	35.1	35.1
2023-12-05 04:51	39.6	39.6	39.6	39.5	39.5	39.5	39.5	39.5	39.5
2023-12-05 04:52	40.9	40.9	40.9	40.8	40.8	40.8	40.8	40.8	40.8
2023-12-05 04:53	37.3	37.3	37.3	37.2	37.2	37.2	37.2	37.2	37.2
2023-12-05 04:54	36.2	36.2	36.2	36.1	36.1	36.1	36.1	36.1	36.1
2023-12-05 04:55	40.1	40.1	40.1	40	40	40	40	40	40
2023-12-05 04:56	42.4	42.4	42.4	42.3	42.3	42.3	42.3	42.3	42.3
2023-12-05 04:57	30.8	30.8	30.8	30.7	30.7	30.7	30.7	30.7	30.7
2023-12-05 04:58	42.2	42.2	42.2	42.1	42.1	42.1	42.1	42.1	42.1
2023-12-05 04:59	40.9	40.9	40.9	40.8	40.8	40.8	40.8	40.8	40.8
2023-12-05 05:00	40.3	40.3	40.3	40.2	40.2	40.2	40.2	40.2	40.2
2023-12-05 05:01	39.1	39.1	39.1	39	39	39	39	39	39
2023-12-05 05:02	38.4	38.4	38.4	38.3	38.3	38.3	38.3	38.3	38.3

2023-12-05 05:03	32.2	32.2	32.2	32.1	32.1	32.1	32.1	32.1	32.1
2023-12-05 05:04	40.2	40.2	40.2	40.1	40.1	40.1	40.1	40.1	40.1
2023-12-05 05:05	32.2	32.2	32.2	32.1	32.1	32.1	32.1	32.1	32.1
2023-12-05 05:06	38.1	38.1	38.1	38	38	38	38	38	38
2023-12-05 05:07	32.2	32.2	32.2	32.1	32.1	32.1	32.1	32.1	32.1
2023-12-05 05:08	38.1	38.1	38.1	38	38	38	38	38	38
2023-12-05 05:09	34.8	34.8	34.8	34.7	34.7	34.7	34.7	34.7	34.7
2023-12-05 05:10	40	40	40	39.9	39.9	39.9	39.9	39.9	39.9
2023-12-05 05:11	41.9	41.9	41.9	41.8	41.8	41.8	41.8	41.8	41.8
2023-12-05 05:12	34.7	34.7	34.7	34.6	34.6	34.6	34.6	34.6	34.6
2023-12-05 05:13	39.1	39.1	39.1	39	39	39	39	39	39
2023-12-05 05:14	42.5	42.5	42.5	42.4	42.4	42.4	42.4	42.4	42.4
2023-12-05 05:15	38.5	38.5	38.5	38.4	38.4	38.4	38.4	38.4	38.4
2023-12-05 05:16	39.8	39.8	39.8	39.7	39.7	39.7	39.7	39.7	39.7
2023-12-05 05:17	42.6	42.6	42.6	42.5	42.5	42.5	42.5	42.5	42.5
2023-12-05 05:18	42.7	42.7	42.7	42.6	42.6	42.6	42.6	42.6	42.6
2023-12-05 05:19	40.5	40.5	40.5	40.4	40.4	40.4	40.4	40.4	40.4
2023-12-05 05:20	40.4	40.4	40.4	40.3	40.3	40.3	40.3	40.3	40.3
2023-12-05 05:21	45	45	45	44.9	44.9	44.9	44.9	44.9	44.9
2023-12-05 05:22	48.9	48.9	48.9	48.8	48.8	48.8	48.8	48.8	48.8
2023-12-05 05:23	47.4	47.4	47.4	47.3	47.3	47.3	47.3	47.3	47.3
2023-12-05 05:24	45.3	45.3	45.3	45.2	45.2	45.2	45.2	45.2	45.2
2023-12-05 05:25	46.3	46.3	46.3	46.2	46.2	46.2	46.2	46.2	46.2
2023-12-05 05:26	44.3	44.3	44.3	44.2	44.2	44.2	44.2	44.2	44.2
2023-12-05 05:27	44.1	44.1	44.1	44	44	44	44	44	44
2023-12-05 05:28	45.8	45.8	45.8	45.7	45.7	45.7	45.7	45.7	45.7
2023-12-05 05:29	43.4	43.4	43.4	43.3	43.3	43.3	43.3	43.3	43.3
2023-12-05 05:30	47.6	47.6	47.6	47.5	47.5	47.5	47.5	47.5	47.5
2023-12-05 05:31	48.6	48.6	48.6	48.5	48.5	48.5	48.5	48.5	48.5
2023-12-05 05:32	49.9	49.9	49.9	49.8	49.8	49.8	49.8	49.8	49.8
2023-12-05 05:33	49.6	49.6	49.6	49.5	49.5	49.5	49.5	49.5	49.5
2023-12-05 05:34	45.2	45.2	45.2	45.1	45.1	45.1	45.1	45.1	45.1
2023-12-05 05:35	45.7	45.7	45.7	45.6	45.6	45.6	45.6	45.6	45.6
2023-12-05 05:36	46	46	46	45.9	45.9	45.9	45.9	45.9	45.9
2023-12-05 05:37	42.8	42.8	42.8	42.7	42.7	42.7	42.7	42.7	42.7
2023-12-05 05:38	41.5	41.5	41.5	41.4	41.4	41.4	41.4	41.4	41.4
2023-12-05 05:39	36.8	36.8	36.8	36.7	36.7	36.7	36.7	36.7	36.7
2023-12-05 05:40	35.5	35.5	35.5	35.4	35.4	35.4	35.4	35.4	35.4
2023-12-05 05:41	37.2	37.2	37.2	37.1	37.1	37.1	37.1	37.1	37.1
2023-12-05 05:42	34	34	34	33.9	33.9	33.9	33.9	33.9	33.9
2023-12-05 05:43	42.3	42.3	42.3	42.2	42.2	42.2	42.2	42.2	42.2
2023-12-05 05:44	45.7	45.7	45.7	45.6	45.6	45.6	45.6	45.6	45.6
2023-12-05 05:45	39.2	39.2	39.2	39.1	39.1	39.1	39.1	39.1	39.1
2023-12-05 05:46	39.9	39.9	39.9	39.8	39.8	39.8	39.8	39.8	39.8
2023-12-05 05:47	42.4	42.4	42.4	42.3	42.3	42.3	42.3	42.3	42.3
2023-12-05 05:48	41	41	41	40.9	40.9	40.9	40.9	40.9	40.9
2023-12-05 05:49	42.6	42.6	42.6	42.5	42.5	42.5	42.5	42.5	42.5
2023-12-05 05:50	40.3	40.3	40.3	40.2	40.2	40.2	40.2	40.2	40.2
2023-12-05 05:51	41.3	41.3	41.3	41.2	41.2	41.2	41.2	41.2	41.2
2023-12-05 05:52	39.9	39.9	39.9	39.8	39.8	39.8	39.8	39.8	39.8

2023-12-05 05:53	33.4	33.4	33.4	33.3	33.3	33.3	33.3	33.3	33.3
2023-12-05 05:54	41.3	41.3	41.3	41.2	41.2	41.2	41.2	41.2	41.2
2023-12-05 05:55	38.5	38.5	38.5	38.4	38.4	38.4	38.4	38.4	38.4
2023-12-05 05:56	40.4	40.4	40.4	40.3	40.3	40.3	40.3	40.3	40.3
2023-12-05 05:57	36.9	36.9	36.9	36.8	36.8	36.8	36.8	36.8	36.8
2023-12-05 05:58	42.6	42.6	42.6	42.5	42.5	42.5	42.5	42.5	42.5
2023-12-05 05:59	42.3	42.3	42.3	42.2	42.2	42.2	42.2	42.2	42.2
2023-12-05 06:00	39	39	39	38.9	38.9	38.9	38.9	38.9	38.9
2023-12-05 06:01	38.5	38.5	38.5	38.4	38.4	38.4	38.4	38.4	38.4
2023-12-05 06:02	44.6	44.6	44.6	44.5	44.5	44.5	44.5	44.5	44.5
2023-12-05 06:03	38.1	38.1	38.1	38	38	38	38	38	38
2023-12-05 06:04	42.1	42.1	42.1	42	42	42	42	42	42
2023-12-05 06:05	34.4	34.4	34.4	34.3	34.3	34.3	34.3	34.3	34.3
2023-12-05 06:06	37.9	37.9	37.9	37.8	37.8	37.8	37.8	37.8	37.8
2023-12-05 06:07	45.1	45.1	45.1	45	45	45	45	45	45
2023-12-05 06:08	41.5	41.5	41.5	41.4	41.4	41.4	41.4	41.4	41.4
2023-12-05 06:09	46.5	46.5	46.5	46.4	46.4	46.4	46.4	46.4	46.4
2023-12-05 06:10	40.8	40.8	40.8	40.7	40.7	40.7	40.7	40.7	40.7
2023-12-05 06:11	42.9	42.9	42.9	42.8	42.8	42.8	42.8	42.8	42.8
2023-12-05 06:12	41	41	41	40.9	40.9	40.9	40.9	40.9	40.9
2023-12-05 06:13	44.5	44.5	44.5	44.4	44.4	44.4	44.4	44.4	44.4
2023-12-05 06:14	44.1	44.1	44.1	44	44	44	44	44	44
2023-12-05 06:15	42.6	42.6	42.6	42.5	42.5	42.5	42.5	42.5	42.5
2023-12-05 06:16	43.3	43.3	43.3	43.2	43.2	43.2	43.2	43.2	43.2
2023-12-05 06:17	42.7	42.7	42.7	42.6	42.6	42.6	42.6	42.6	42.6
2023-12-05 06:18	42.8	42.8	42.8	42.7	42.7	42.7	42.7	42.7	42.7
2023-12-05 06:19	44.5	44.5	44.5	44.4	44.4	44.4	44.4	44.4	44.4
2023-12-05 06:20	41.6	41.6	41.6	41.5	41.5	41.5	41.5	41.5	41.5
2023-12-05 06:21	42.4	42.4	42.4	42.3	42.3	42.3	42.3	42.3	42.3
2023-12-05 06:22	41	41	41	40.9	40.9	40.9	40.9	40.9	40.9
2023-12-05 06:23	45.4	45.4	45.4	45.3	45.3	45.3	45.3	45.3	45.3
2023-12-05 06:24	41.5	41.5	41.5	41.4	41.4	41.4	41.4	41.4	41.4
2023-12-05 06:25	43.6	43.6	43.6	43.5	43.5	43.5	43.5	43.5	43.5
2023-12-05 06:26	34.9	34.9	34.9	34.8	34.8	34.8	34.8	34.8	34.8
2023-12-05 06:27	38.2	38.2	38.2	38.1	38.1	38.1	38.1	38.1	38.1
2023-12-05 06:28	44.6	44.6	44.6	44.5	44.5	44.5	44.5	44.5	44.5
2023-12-05 06:29	41.1	41.1	41.1	41	41	41	41	41	41
2023-12-05 06:30	44.7	44.7	44.7	44.6	44.6	44.6	44.6	44.6	44.6
2023-12-05 06:31	45.2	45.2	45.2	45.1	45.1	45.1	45.1	45.1	45.1
2023-12-05 06:32	38.4	38.4	38.4	38.3	38.3	38.3	38.3	38.3	38.3
2023-12-05 06:33	42.7	42.7	42.7	42.6	42.6	42.6	42.6	42.6	42.6
2023-12-05 06:34	41.7	41.7	41.7	41.6	41.6	41.6	41.6	41.6	41.6
2023-12-05 06:35	40.8	40.8	40.8	40.7	40.7	40.7	40.7	40.7	40.7
2023-12-05 06:36	43.1	43.1	43.1	43	43	43	43	43	43
2023-12-05 06:37	42.6	42.6	42.6	42.5	42.5	42.5	42.5	42.5	42.5
2023-12-05 06:38	42.9	42.9	42.9	42.8	42.8	42.8	42.8	42.8	42.8
2023-12-05 06:39	45.4	45.4	45.4	45.3	45.3	45.3	45.3	45.3	45.3
2023-12-05 06:40	44.1	44.1	44.1	44	44	44	44	44	44
2023-12-05 06:41	45.8	45.8	45.8	45.7	45.7	45.7	45.7	45.7	45.7
2023-12-05 06:42	42.3	42.3	42.3	42.2	42.2	42.2	42.2	42.2	42.2

2023-12-05 06:43	45.7	45.7	45.7	45.6	45.6	45.6	45.6	45.6	45.6
2023-12-05 06:44	44.7	44.7	44.7	44.6	44.6	44.6	44.6	44.6	44.6
2023-12-05 06:45	46.4	46.4	46.4	46.3	46.3	46.3	46.3	46.3	46.3
2023-12-05 06:46	43.9	43.9	43.9	43.8	43.8	43.8	43.8	43.8	43.8
2023-12-05 06:47	45.4	45.4	45.4	45.3	45.3	45.3	45.3	45.3	45.3
2023-12-05 06:48	46.3	46.3	46.3	46.2	46.2	46.2	46.2	46.2	46.2
2023-12-05 06:49	47.5	47.5	47.5	47.4	47.4	47.4	47.4	47.4	47.4
2023-12-05 06:50	50.8	50.8	50.8	50.7	50.7	50.7	50.7	50.7	50.7
2023-12-05 06:51	53.5	53.5	53.5	53.4	53.4	53.4	53.4	53.4	53.4
2023-12-05 06:52	56.3	56.3	56.3	56.2	56.2	56.2	56.2	56.2	56.2
2023-12-05 06:53	56.5	56.5	56.5	56.4	56.4	56.4	56.4	56.4	56.4
2023-12-05 06:54	52.7	52.7	52.7	52.6	52.6	52.6	52.6	52.6	52.6
2023-12-05 06:55	56.1	56.1	56.1	56	56	56	56	56	56
2023-12-05 06:56	51.4	51.4	51.4	51.3	51.3	51.3	51.3	51.3	51.3
2023-12-05 06:57	49.3	49.3	49.3	49.2	49.2	49.2	49.2	49.2	49.2
2023-12-05 06:58	49.5	49.5	49.5	49.4	49.4	49.4	49.4	49.4	49.4
2023-12-05 06:59	49.8	49.8	49.8	49.7	49.7	49.7	49.7	49.7	49.7
2023-12-05 07:00	52.7	52.7	52.7	52.6	52.6	52.6	52.6	52.6	52.6
2023-12-05 07:01	49.6	49.6	49.6	49.5	49.5	49.5	49.5	49.5	49.5
2023-12-05 07:02	49	49	49	48.9	48.9	48.9	48.9	48.9	48.9
2023-12-05 07:03	50.6	50.6	50.6	50.5	50.5	50.5	50.5	50.5	50.5
2023-12-05 07:04	48.6	48.6	48.6	48.5	48.5	48.5	48.5	48.5	48.5
2023-12-05 07:05	49.3	49.3	49.3	49.2	49.2	49.2	49.2	49.2	49.2
2023-12-05 07:06	51.5	51.5	51.5	51.4	51.4	51.4	51.4	51.4	51.4
2023-12-05 07:07	49.4	49.4	49.4	49.3	49.3	49.3	49.3	49.3	49.3
2023-12-05 07:08	49.4	49.4	49.4	49.3	49.3	49.3	49.3	49.3	49.3
2023-12-05 07:09	48.2	48.2	48.2	48.1	48.1	48.1	48.1	48.1	48.1
2023-12-05 07:10	47.4	47.4	47.4	47.3	47.3	47.3	47.3	47.3	47.3
2023-12-05 07:11	47.7	47.7	47.7	47.6	47.6	47.6	47.6	47.6	47.6
2023-12-05 07:12	46.2	46.2	46.2	46.1	46.1	46.1	46.1	46.1	46.1
2023-12-05 07:13	46.2	46.2	46.2	46.1	46.1	46.1	46.1	46.1	46.1
2023-12-05 07:14	46.2	46.2	46.2	46.1	46.1	46.1	46.1	46.1	46.1
2023-12-05 07:15	48.5	48.5	48.5	48.4	48.4	48.4	48.4	48.4	48.4
2023-12-05 07:16	47.4	47.4	47.4	47.3	47.3	47.3	47.3	47.3	47.3
2023-12-05 07:17	48.8	48.8	48.8	48.7	48.7	48.7	48.7	48.7	48.7
2023-12-05 07:18	46.8	46.8	46.8	46.7	46.7	46.7	46.7	46.7	46.7
2023-12-05 07:19	45.5	45.5	45.5	45.4	45.4	45.4	45.4	45.4	45.4
2023-12-05 07:20	45.6	45.6	45.6	45.5	45.5	45.5	45.5	45.5	45.5
2023-12-05 07:21	47.3	47.3	47.3	47.2	47.2	47.2	47.2	47.2	47.2
2023-12-05 07:22	47.2	47.2	47.2	47.1	47.1	47.1	47.1	47.1	47.1
2023-12-05 07:23	46	46	46	45.9	45.9	45.9	45.9	45.9	45.9
2023-12-05 07:24	45.4	45.4	45.4	45.3	45.3	45.3	45.3	45.3	45.3
2023-12-05 07:25	46.7	46.7	46.7	46.6	46.6	46.6	46.6	46.6	46.6
2023-12-05 07:26	46.2	46.2	46.2	46.1	46.1	46.1	46.1	46.1	46.1
2023-12-05 07:27	45	45	45	44.9	44.9	44.9	44.9	44.9	44.9
2023-12-05 07:28	45	45	45	44.9	44.9	44.9	44.9	44.9	44.9
2023-12-05 07:29	46.4	46.4	46.4	46.3	46.3	46.3	46.3	46.3	46.3
2023-12-05 07:30	46.6	46.6	46.6	46.5	46.5	46.5	46.5	46.5	46.5
2023-12-05 07:31	45.9	45.9	45.9	45.8	45.8	45.8	45.8	45.8	45.8
2023-12-05 07:32	46.5	46.5	46.5	46.4	46.4	46.4	46.4	46.4	46.4

2023-12-05 07:33	47	47	47	46.9	46.9	46.9	46.9	46.9	46.9
2023-12-05 07:34	45.8	45.8	45.8	45.7	45.7	45.7	45.7	45.7	45.7
2023-12-05 07:35	47.1	47.1	47.1	47	47	47	47	47	47
2023-12-05 07:36	48.1	48.1	48.1	48	48	48	48	48	48
2023-12-05 07:37	47	47	47	46.9	46.9	46.9	46.9	46.9	46.9
2023-12-05 07:38	50.3	50.3	50.3	50.2	50.2	50.2	50.2	50.2	50.2
2023-12-05 07:39	47.3	47.3	47.3	47.2	47.2	47.2	47.2	47.2	47.2
2023-12-05 07:40	46.2	46.2	46.2	46.1	46.1	46.1	46.1	46.1	46.1
2023-12-05 07:41	46.8	46.8	46.8	46.7	46.7	46.7	46.7	46.7	46.7
2023-12-05 07:42	49.4	49.4	49.4	49.3	49.3	49.3	49.3	49.3	49.3
2023-12-05 07:43	46.2	46.2	46.2	46.1	46.1	46.1	46.1	46.1	46.1
2023-12-05 07:44	44	44	44	43.9	43.9	43.9	43.9	43.9	43.9
2023-12-05 07:45	46.3	46.3	46.3	46.2	46.2	46.2	46.2	46.2	46.2
2023-12-05 07:46	45.9	45.9	45.9	45.8	45.8	45.8	45.8	45.8	45.8
2023-12-05 07:47	45.4	45.4	45.4	45.3	45.3	45.3	45.3	45.3	45.3
2023-12-05 07:48	43.9	43.9	43.9	43.8	43.8	43.8	43.8	43.8	43.8
2023-12-05 07:49	41.2	41.2	41.2	41.1	41.1	41.1	41.1	41.1	41.1
2023-12-05 07:50	40.4	40.4	40.4	40.3	40.3	40.3	40.3	40.3	40.3
2023-12-05 07:51	44	44	44	43.9	43.9	43.9	43.9	43.9	43.9
2023-12-05 07:52	45.8	45.8	45.8	45.7	45.7	45.7	45.7	45.7	45.7
2023-12-05 07:53	45.7	45.7	45.7	45.6	45.6	45.6	45.6	45.6	45.6
2023-12-05 07:54	44.7	44.7	44.7	44.6	44.6	44.6	44.6	44.6	44.6
2023-12-05 07:55	46	46	46	45.9	45.9	45.9	45.9	45.9	45.9
2023-12-05 07:56	45.3	45.3	45.3	45.2	45.2	45.2	45.2	45.2	45.2
2023-12-05 07:57	44.4	44.4	44.4	44.3	44.3	44.3	44.3	44.3	44.3
2023-12-05 07:58	45.9	45.9	45.9	45.8	45.8	45.8	45.8	45.8	45.8
2023-12-05 07:59	46.4	46.4	46.4	46.3	46.3	46.3	46.3	46.3	46.3
2023-12-05 08:00	45.2	45.2	45.2	45.1	45.1	45.1	45.1	45.1	45.1
2023-12-05 08:01	46.4	46.4	46.4	46.3	46.3	46.3	46.3	46.3	46.3
2023-12-05 08:02	45.8	45.8	45.8	45.7	45.7	45.7	45.7	45.7	45.7
2023-12-05 08:03	46.9	46.9	46.9	46.8	46.8	46.8	46.8	46.8	46.8
2023-12-05 08:04	46.2	46.2	46.2	46.1	46.1	46.1	46.1	46.1	46.1
2023-12-05 08:05	45.8	45.8	45.8	45.7	45.7	45.7	45.7	45.7	45.7
2023-12-05 08:06	47.2	47.2	47.2	47.1	47.1	47.1	47.1	47.1	47.1
2023-12-05 08:07	46	46	46	45.9	45.9	45.9	45.9	45.9	45.9
2023-12-05 08:08	48.9	48.9	48.9	48.8	48.8	48.8	48.8	48.8	48.8
2023-12-05 08:09	47.1	47.1	47.1	47	47	47	47	47	47
2023-12-05 08:10	50.3	50.3	50.3	50.2	50.2	50.2	50.2	50.2	50.2
2023-12-05 08:11	63.7	63.7	63.7	63.6	63.6	63.6	63.6	63.6	63.6
2023-12-05 08:12	45.6	45.6	45.6	45.5	45.5	45.5	45.5	45.5	45.5
2023-12-05 08:13	46.9	46.9	46.9	46.8	46.8	46.8	46.8	46.8	46.8
2023-12-05 08:14	47.8	47.8	47.8	47.7	47.7	47.7	47.7	47.7	47.7
2023-12-05 08:15	46.4	46.4	46.4	46.3	46.3	46.3	46.3	46.3	46.3
2023-12-05 08:16	45.1	45.1	45.1	45	45	45	45	45	45
2023-12-05 08:17	44.4	44.4	44.4	44.3	44.3	44.3	44.3	44.3	44.3
2023-12-05 08:18	44.3	44.3	44.3	44.2	44.2	44.2	44.2	44.2	44.2
2023-12-05 08:19	45	45	45	44.9	44.9	44.9	44.9	44.9	44.9
2023-12-05 08:20	43.4	43.4	43.4	43.3	43.3	43.3	43.3	43.3	43.3
2023-12-05 08:21	43.2	43.2	43.2	43.1	43.1	43.1	43.1	43.1	43.1
2023-12-05 08:22	44.6	44.6	44.6	44.5	44.5	44.5	44.5	44.5	44.5

2023-12-05 08:23	42.1	42.1	42.1	42	42	42	42	42	42
2023-12-05 08:24	42.2	42.2	42.2	42.1	42.1	42.1	42.1	42.1	42.1
2023-12-05 08:25	42.9	42.9	42.9	42.8	42.8	42.8	42.8	42.8	42.8
2023-12-05 08:26	43.2	43.2	43.2	43.1	43.1	43.1	43.1	43.1	43.1
2023-12-05 08:27	41.9	41.9	41.9	41.8	41.8	41.8	41.8	41.8	41.8
2023-12-05 08:28	42.4	42.4	42.4	42.3	42.3	42.3	42.3	42.3	42.3
2023-12-05 08:29	47.3	47.3	47.3	47.2	47.2	47.2	47.2	47.2	47.2
2023-12-05 08:30	46.8	46.8	46.8	46.7	46.7	46.7	46.7	46.7	46.7
2023-12-05 08:31	41.9	41.9	41.9	41.8	41.8	41.8	41.8	41.8	41.8
2023-12-05 08:32	40.8	40.8	40.8	40.7	40.7	40.7	40.7	40.7	40.7
2023-12-05 08:33	50.9	50.9	50.9	50.8	50.8	50.8	50.8	50.8	50.8
2023-12-05 08:34	58.5	58.5	58.5	58.4	58.4	58.4	58.4	58.4	58.4
2023-12-05 08:35	42.4	42.4	42.4	42.3	42.3	42.3	42.3	42.3	42.3
2023-12-05 08:36	43.7	43.7	43.7	43.6	43.6	43.6	43.6	43.6	43.6
2023-12-05 08:37	42.5	42.5	42.5	42.4	42.4	42.4	42.4	42.4	42.4
2023-12-05 08:38	45.2	45.2	45.2	45.1	45.1	45.1	45.1	45.1	45.1
2023-12-05 08:39	42.1	42.1	42.1	42	42	42	42	42	42
2023-12-05 08:40	40.1	40.1	40.1	40	40	40	40	40	40
2023-12-05 08:41	40.8	40.8	40.8	40.7	40.7	40.7	40.7	40.7	40.7
2023-12-05 08:42	42.7	42.7	42.7	42.6	42.6	42.6	42.6	42.6	42.6
2023-12-05 08:43	42	42	42	41.9	41.9	41.9	41.9	41.9	41.9
2023-12-05 08:44	41.3	41.3	41.3	41.2	41.2	41.2	41.2	41.2	41.2
2023-12-05 08:45	40.5	40.5	40.5	40.4	40.4	40.4	40.4	40.4	40.4
2023-12-05 08:46	41.6	41.6	41.6	41.5	41.5	41.5	41.5	41.5	41.5
2023-12-05 08:47	41.7	41.7	41.7	41.6	41.6	41.6	41.6	41.6	41.6
2023-12-05 08:48	42.6	42.6	42.6	42.5	42.5	42.5	42.5	42.5	42.5
2023-12-05 08:49	40.8	40.8	40.8	40.7	40.7	40.7	40.7	40.7	40.7
2023-12-05 08:50	40.1	40.1	40.1	40	40	40	40	40	40
2023-12-05 08:51	39.7	39.7	39.7	39.6	39.6	39.6	39.6	39.6	39.6
2023-12-05 08:52	40.6	40.6	40.6	40.5	40.5	40.5	40.5	40.5	40.5
2023-12-05 08:53	42.5	42.5	42.5	42.4	42.4	42.4	42.4	42.4	42.4
2023-12-05 08:54	41.8	41.8	41.8	41.7	41.7	41.7	41.7	41.7	41.7
2023-12-05 08:55	39.4	39.4	39.4	39.3	39.3	39.3	39.3	39.3	39.3
2023-12-05 08:56	41	41	41	40.9	40.9	40.9	40.9	40.9	40.9
2023-12-05 08:57	42.8	42.8	42.8	42.7	42.7	42.7	42.7	42.7	42.7
2023-12-05 08:58	44.4	44.4	44.4	44.3	44.3	44.3	44.3	44.3	44.3
2023-12-05 08:59	41.7	41.7	41.7	41.6	41.6	41.6	41.6	41.6	41.6
2023-12-05 09:00	42.3	42.3	42.3	42.2	42.2	42.2	42.2	42.2	42.2
2023-12-05 09:01	41.8	41.8	41.8	41.7	41.7	41.7	41.7	41.7	41.7
2023-12-05 09:02	42.5	42.5	42.5	42.4	42.4	42.4	42.4	42.4	42.4
2023-12-05 09:03	42.3	42.3	42.3	42.2	42.2	42.2	42.2	42.2	42.2
2023-12-05 09:04	40.1	40.1	40.1	40	40	40	40	40	40
2023-12-05 09:05	41.3	41.3	41.3	41.2	41.2	41.2	41.2	41.2	41.2
2023-12-05 09:06	43.4	43.4	43.4	43.3	43.3	43.3	43.3	43.3	43.3
2023-12-05 09:07	40.6	40.6	40.6	40.5	40.5	40.5	40.5	40.5	40.5
2023-12-05 09:08	42.9	42.9	42.9	42.8	42.8	42.8	42.8	42.8	42.8
2023-12-05 09:09	40.3	40.3	40.3	40.2	40.2	40.2	40.2	40.2	40.2
2023-12-05 09:10	43.3	43.3	43.3	43.2	43.2	43.2	43.2	43.2	43.2
2023-12-05 09:11	42.1	42.1	42.1	42	42	42	42	42	42
2023-12-05 09:12	44.3	44.3	44.3	44.2	44.2	44.2	44.2	44.2	44.2

2023-12-05 09:13	42.8	42.8	42.8	42.7	42.7	42.7	42.7	42.7	42.7
2023-12-05 09:14	43.7	43.7	43.7	43.6	43.6	43.6	43.6	43.6	43.6
2023-12-05 09:15	41.2	41.2	41.2	41.1	41.1	41.1	41.1	41.1	41.1
2023-12-05 09:16	41.1	41.1	41.1	41	41	41	41	41	41
2023-12-05 09:17	43	43	43	42.9	42.9	42.9	42.9	42.9	42.9
2023-12-05 09:18	43	43	43	42.9	42.9	42.9	42.9	42.9	42.9
2023-12-05 09:19	42.4	42.4	42.4	42.3	42.3	42.3	42.3	42.3	42.3
2023-12-05 09:20	43.4	43.4	43.4	43.3	43.3	43.3	43.3	43.3	43.3
2023-12-05 09:21	43.4	43.4	43.4	43.3	43.3	43.3	43.3	43.3	43.3
2023-12-05 09:22	43.2	43.2	43.2	43.1	43.1	43.1	43.1	43.1	43.1
2023-12-05 09:23	41.9	41.9	41.9	41.8	41.8	41.8	41.8	41.8	41.8
2023-12-05 09:24	42.4	42.4	42.4	42.3	42.3	42.3	42.3	42.3	42.3
2023-12-05 09:25	43.1	43.1	43.1	43	43	43	43	43	43
2023-12-05 09:26	41.3	41.3	41.3	41.2	41.2	41.2	41.2	41.2	41.2
2023-12-05 09:27	42.3	42.3	42.3	42.2	42.2	42.2	42.2	42.2	42.2
2023-12-05 09:28	43.5	43.5	43.5	43.4	43.4	43.4	43.4	43.4	43.4
2023-12-05 09:29	42.4	42.4	42.4	42.3	42.3	42.3	42.3	42.3	42.3
2023-12-05 09:30	42.5	42.5	42.5	42.4	42.4	42.4	42.4	42.4	42.4
2023-12-05 09:31	41	41	41	40.9	40.9	40.9	40.9	40.9	40.9
2023-12-05 09:32	41.2	41.2	41.2	41.1	41.1	41.1	41.1	41.1	41.1
2023-12-05 09:33	41.5	41.5	41.5	41.4	41.4	41.4	41.4	41.4	41.4
2023-12-05 09:34	42.7	42.7	42.7	42.6	42.6	42.6	42.6	42.6	42.6
2023-12-05 09:35	43.3	43.3	43.3	43.2	43.2	43.2	43.2	43.2	43.2
2023-12-05 09:36	42.4	42.4	42.4	42.3	42.3	42.3	42.3	42.3	42.3
2023-12-05 09:37	41.3	41.3	41.3	41.2	41.2	41.2	41.2	41.2	41.2
2023-12-05 09:38	40.6	40.6	40.6	40.5	40.5	40.5	40.5	40.5	40.5
2023-12-05 09:39	43	43	43	42.9	42.9	42.9	42.9	42.9	42.9
2023-12-05 09:40	44.7	44.7	44.7	44.6	44.6	44.6	44.6	44.6	44.6
2023-12-05 09:41	41.9	41.9	41.9	41.8	41.8	41.8	41.8	41.8	41.8
2023-12-05 09:42	42.8	42.8	42.8	42.7	42.7	42.7	42.7	42.7	42.7
2023-12-05 09:43	43	43	43	42.9	42.9	42.9	42.9	42.9	42.9
2023-12-05 09:44	43.5	43.5	43.5	43.4	43.4	43.4	43.4	43.4	43.4
2023-12-05 09:45	44.3	44.3	44.3	44.2	44.2	44.2	44.2	44.2	44.2
2023-12-05 09:46	42.9	42.9	42.9	42.8	42.8	42.8	42.8	42.8	42.8
2023-12-05 09:47	43	43	43	42.9	42.9	42.9	42.9	42.9	42.9
2023-12-05 09:48	43.6	43.6	43.6	43.5	43.5	43.5	43.5	43.5	43.5
2023-12-05 09:49	43.9	43.9	43.9	43.8	43.8	43.8	43.8	43.8	43.8
2023-12-05 09:50	42.2	42.2	42.2	42.1	42.1	42.1	42.1	42.1	42.1
2023-12-05 09:51	42.2	42.2	42.2	42.1	42.1	42.1	42.1	42.1	42.1
2023-12-05 09:52	42	42	42	41.9	41.9	41.9	41.9	41.9	41.9
2023-12-05 09:53	42.5	42.5	42.5	42.4	42.4	42.4	42.4	42.4	42.4
2023-12-05 09:54	43	43	43	42.9	42.9	42.9	42.9	42.9	42.9
2023-12-05 09:55	44.3	44.3	44.3	44.2	44.2	44.2	44.2	44.2	44.2
2023-12-05 09:56	42.9	42.9	42.9	42.8	42.8	42.8	42.8	42.8	42.8
2023-12-05 09:57	43.3	43.3	43.3	43.2	43.2	43.2	43.2	43.2	43.2
2023-12-05 09:58	44.3	44.3	44.3	44.2	44.2	44.2	44.2	44.2	44.2
2023-12-05 09:59	44.6	44.6	44.6	44.5	44.5	44.5	44.5	44.5	44.5
2023-12-05 10:00	42.9	42.9	42.9	42.8	42.8	42.8	42.8	42.8	42.8
2023-12-05 10:01	45.6	45.6	45.6	45.5	45.5	45.5	45.5	45.5	45.5
2023-12-05 10:02	43.5	43.5	43.5	43.4	43.4	43.4	43.4	43.4	43.4

2023-12-05 10:03	43.9	43.9	43.9	43.8	43.8	43.8	43.8	43.8	43.8
2023-12-05 10:04	43.5	43.5	43.5	43.4	43.4	43.4	43.4	43.4	43.4
2023-12-05 10:05	42.9	42.9	42.9	42.8	42.8	42.8	42.8	42.8	42.8
2023-12-05 10:06	41.3	41.3	41.3	41.2	41.2	41.2	41.2	41.2	41.2
2023-12-05 10:07	43.5	43.5	43.5	43.4	43.4	43.4	43.4	43.4	43.4
2023-12-05 10:08	43.9	43.9	43.9	43.8	43.8	43.8	43.8	43.8	43.8
2023-12-05 10:09	45.8	45.8	45.8	45.7	45.7	45.7	45.7	45.7	45.7
2023-12-05 10:10	42.9	42.9	42.9	42.8	42.8	42.8	42.8	42.8	42.8
2023-12-05 10:11	44.9	44.9	44.9	44.8	44.8	44.8	44.8	44.8	44.8
2023-12-05 10:12	44.6	44.6	44.6	44.5	44.5	44.5	44.5	44.5	44.5
2023-12-05 10:13	43.6	43.6	43.6	43.5	43.5	43.5	43.5	43.5	43.5
2023-12-05 10:14	46.3	46.3	46.3	46.2	46.2	46.2	46.2	46.2	46.2
2023-12-05 10:15	44.4	44.4	44.4	44.3	44.3	44.3	44.3	44.3	44.3
2023-12-05 10:16	43.2	43.2	43.2	43.1	43.1	43.1	43.1	43.1	43.1
2023-12-05 10:17	45.6	45.6	45.6	45.5	45.5	45.5	45.5	45.5	45.5
2023-12-05 10:18	49.1	49.1	49.1	49	49	49	49	49	49
2023-12-05 10:19	46.7	46.7	46.7	46.6	46.6	46.6	46.6	46.6	46.6
2023-12-05 10:20	47.8	47.8	47.8	47.7	47.7	47.7	47.7	47.7	47.7
2023-12-05 10:21	47.2	47.2	47.2	47.1	47.1	47.1	47.1	47.1	47.1
2023-12-05 10:22	48.4	48.4	48.4	48.3	48.3	48.3	48.3	48.3	48.3
2023-12-05 10:23	48.6	48.6	48.6	48.5	48.5	48.5	48.5	48.5	48.5
2023-12-05 10:24	47.5	47.5	47.5	47.4	47.4	47.4	47.4	47.4	47.4
2023-12-05 10:25	49.6	49.6	49.6	49.5	49.5	49.5	49.5	49.5	49.5
2023-12-05 10:26	51.3	51.3	51.3	51.2	51.2	51.2	51.2	51.2	51.2
2023-12-05 10:27	51.3	51.3	51.3	51.2	51.2	51.2	51.2	51.2	51.2
2023-12-05 10:28	50	50	50	49.9	49.9	49.9	49.9	49.9	49.9
2023-12-05 10:29	49.3	49.3	49.3	49.2	49.2	49.2	49.2	49.2	49.2
2023-12-05 10:30	49.3	49.3	49.3	49.2	49.2	49.2	49.2	49.2	49.2
2023-12-05 10:31	47.8	47.8	47.8	47.7	47.7	47.7	47.7	47.7	47.7
2023-12-05 10:32	47.7	47.7	47.7	47.6	47.6	47.6	47.6	47.6	47.6
2023-12-05 10:33	46.7	46.7	46.7	46.6	46.6	46.6	46.6	46.6	46.6
2023-12-05 10:34	48.2	48.2	48.2	48.1	48.1	48.1	48.1	48.1	48.1
2023-12-05 10:35	46.9	46.9	46.9	46.8	46.8	46.8	46.8	46.8	46.8
2023-12-05 10:36	45.7	45.7	45.7	45.6	45.6	45.6	45.6	45.6	45.6
2023-12-05 10:37	44.1	44.1	44.1	44	44	44	44	44	44
2023-12-05 10:38	47.2	47.2	47.2	47.1	47.1	47.1	47.1	47.1	47.1
2023-12-05 10:39	45.6	45.6	45.6	45.5	45.5	45.5	45.5	45.5	45.5
2023-12-05 10:40	43.8	43.8	43.8	43.7	43.7	43.7	43.7	43.7	43.7
2023-12-05 10:41	44	44	44	43.9	43.9	43.9	43.9	43.9	43.9
2023-12-05 10:42	46.3	46.3	46.3	46.2	46.2	46.2	46.2	46.2	46.2
2023-12-05 10:43	43.5	43.5	43.5	43.4	43.4	43.4	43.4	43.4	43.4
2023-12-05 10:44	43.1	43.1	43.1	43	43	43	43	43	43
2023-12-05 10:45	43.2	43.2	43.2	43.1	43.1	43.1	43.1	43.1	43.1
2023-12-05 10:46	44.9	44.9	44.9	44.8	44.8	44.8	44.8	44.8	44.8
2023-12-05 10:47	42.2	42.2	42.2	42.1	42.1	42.1	42.1	42.1	42.1
2023-12-05 10:48	43	43	43	42.9	42.9	42.9	42.9	42.9	42.9
2023-12-05 10:49	41.4	41.4	41.4	41.3	41.3	41.3	41.3	41.3	41.3
2023-12-05 10:50	43.6	43.6	43.6	43.5	43.5	43.5	43.5	43.5	43.5
2023-12-05 10:51	43.3	43.3	43.3	43.2	43.2	43.2	43.2	43.2	43.2
2023-12-05 10:52	41.8	41.8	41.8	41.7	41.7	41.7	41.7	41.7	41.7

2023-12-05 10:53	41.6	41.6	41.6	41.5	41.5	41.5	41.5	41.5	41.5
2023-12-05 10:54	46.1	46.1	46.1	46	46	46	46	46	46
2023-12-05 10:55	45.7	45.7	45.7	45.6	45.6	45.6	45.6	45.6	45.6
2023-12-05 10:56	44.2	44.2	44.2	44.1	44.1	44.1	44.1	44.1	44.1
2023-12-05 10:57	44.4	44.4	44.4	44.3	44.3	44.3	44.3	44.3	44.3
2023-12-05 10:58	48.1	48.1	48.1	48	48	48	48	48	48
2023-12-05 10:59	45.2	45.2	45.2	45.1	45.1	45.1	45.1	45.1	45.1
2023-12-05 11:00	45.4	45.4	45.4	45.3	45.3	45.3	45.3	45.3	45.3
2023-12-05 11:01	41.4	41.4	41.4	41.3	41.3	41.3	41.3	41.3	41.3
2023-12-05 11:02	38.6	38.6	38.6	38.5	38.5	38.5	38.5	38.5	38.5
2023-12-05 11:03	43.5	43.5	43.5	43.4	43.4	43.4	43.4	43.4	43.4
2023-12-05 11:04	43	43	43	42.9	42.9	42.9	42.9	42.9	42.9
2023-12-05 11:05	42.9	42.9	42.9	42.8	42.8	42.8	42.8	42.8	42.8
2023-12-05 11:06	44	44	44	43.9	43.9	43.9	43.9	43.9	43.9
2023-12-05 11:07	42.5	42.5	42.5	42.4	42.4	42.4	42.4	42.4	42.4
2023-12-05 11:08	42	42	42	41.9	41.9	41.9	41.9	41.9	41.9
2023-12-05 11:09	44.9	44.9	44.9	44.8	44.8	44.8	44.8	44.8	44.8
2023-12-05 11:10	58.7	58.7	58.7	58.6	58.6	58.6	58.6	58.6	58.6
2023-12-05 11:11	42.4	42.4	42.4	42.3	42.3	42.3	42.3	42.3	42.3
2023-12-05 11:12	43.4	43.4	43.4	43.3	43.3	43.3	43.3	43.3	43.3
2023-12-05 11:13	41.8	41.8	41.8	41.7	41.7	41.7	41.7	41.7	41.7
2023-12-05 11:14	40.2	40.2	40.2	40.1	40.1	40.1	40.1	40.1	40.1
2023-12-05 11:15	42.2	42.2	42.2	42.1	42.1	42.1	42.1	42.1	42.1
2023-12-05 11:16	44.8	44.8	44.8	44.7	44.7	44.7	44.7	44.7	44.7
2023-12-05 11:17	41.1	41.1	41.1	41	41	41	41	41	41
2023-12-05 11:18	40.6	40.6	40.6	40.5	40.5	40.5	40.5	40.5	40.5
2023-12-05 11:19	42.6	42.6	42.6	42.5	42.5	42.5	42.5	42.5	42.5
2023-12-05 11:20	45.7	45.7	45.7	45.6	45.6	45.6	45.6	45.6	45.6
2023-12-05 11:21	38.8	38.8	38.8	38.7	38.7	38.7	38.7	38.7	38.7
2023-12-05 11:22	43.8	43.8	43.8	43.7	43.7	43.7	43.7	43.7	43.7
2023-12-05 11:23	44.2	44.2	44.2	44.1	44.1	44.1	44.1	44.1	44.1
2023-12-05 11:24	43.8	43.8	43.8	43.7	43.7	43.7	43.7	43.7	43.7
2023-12-05 11:25	42.7	42.7	42.7	42.6	42.6	42.6	42.6	42.6	42.6
2023-12-05 11:26	42.5	42.5	42.5	42.4	42.4	42.4	42.4	42.4	42.4
2023-12-05 11:27	43.2	43.2	43.2	43.1	43.1	43.1	43.1	43.1	43.1
2023-12-05 11:28	42.7	42.7	42.7	42.6	42.6	42.6	42.6	42.6	42.6
2023-12-05 11:29	43.8	43.8	43.8	43.7	43.7	43.7	43.7	43.7	43.7
2023-12-05 11:30	40.8	40.8	40.8	40.7	40.7	40.7	40.7	40.7	40.7
2023-12-05 11:31	40.4	40.4	40.4	40.3	40.3	40.3	40.3	40.3	40.3
2023-12-05 11:32	42.7	42.7	42.7	42.6	42.6	42.6	42.6	42.6	42.6
2023-12-05 11:33	40.7	40.7	40.7	40.6	40.6	40.6	40.6	40.6	40.6
2023-12-05 11:34	41.6	41.6	41.6	41.5	41.5	41.5	41.5	41.5	41.5
2023-12-05 11:35	42.9	42.9	42.9	42.8	42.8	42.8	42.8	42.8	42.8
2023-12-05 11:36	41	41	41	40.9	40.9	40.9	40.9	40.9	40.9
2023-12-05 11:37	42.2	42.2	42.2	42.1	42.1	42.1	42.1	42.1	42.1
2023-12-05 11:38	44.6	44.6	44.6	44.5	44.5	44.5	44.5	44.5	44.5
2023-12-05 11:39	42.2	42.2	42.2	42.1	42.1	42.1	42.1	42.1	42.1
2023-12-05 11:40	39.9	39.9	39.9	39.8	39.8	39.8	39.8	39.8	39.8
2023-12-05 11:41	41.8	41.8	41.8	41.7	41.7	41.7	41.7	41.7	41.7
2023-12-05 11:42	40.7	40.7	40.7	40.6	40.6	40.6	40.6	40.6	40.6

2023-12-05 11:43	39.7	39.7	39.7	39.6	39.6	39.6	39.6	39.6	39.6
2023-12-05 11:44	42.4	42.4	42.4	42.3	42.3	42.3	42.3	42.3	42.3
2023-12-05 11:45	41.1	41.1	41.1	41	41	41	41	41	41
2023-12-05 11:46	40.7	40.7	40.7	40.6	40.6	40.6	40.6	40.6	40.6
2023-12-05 11:47	41.9	41.9	41.9	41.8	41.8	41.8	41.8	41.8	41.8
2023-12-05 11:48	41.7	41.7	41.7	41.6	41.6	41.6	41.6	41.6	41.6
2023-12-05 11:49	42.3	42.3	42.3	42.2	42.2	42.2	42.2	42.2	42.2
2023-12-05 11:50	40.7	40.7	40.7	40.6	40.6	40.6	40.6	40.6	40.6
2023-12-05 11:51	41.2	41.2	41.2	41.1	41.1	41.1	41.1	41.1	41.1
2023-12-05 11:52	42	42	42	41.9	41.9	41.9	41.9	41.9	41.9
2023-12-05 11:53	42.7	42.7	42.7	42.6	42.6	42.6	42.6	42.6	42.6
2023-12-05 11:54	40.5	40.5	40.5	40.4	40.4	40.4	40.4	40.4	40.4
2023-12-05 11:55	39.5	39.5	39.5	39.4	39.4	39.4	39.4	39.4	39.4
2023-12-05 11:56	40.6	40.6	40.6	40.5	40.5	40.5	40.5	40.5	40.5
2023-12-05 11:57	45	45	45	44.9	44.9	44.9	44.9	44.9	44.9
2023-12-05 11:58	41	41	41	40.9	40.9	40.9	40.9	40.9	40.9
2023-12-05 11:59	43.6	43.6	43.6	43.5	43.5	43.5	43.5	43.5	43.5
2023-12-05 12:00	43.8	43.8	43.8	43.7	43.7	43.7	43.7	43.7	43.7
2023-12-05 12:01	42.6	42.6	42.6	42.5	42.5	42.5	42.5	42.5	42.5
2023-12-05 12:02	43.3	43.3	43.3	43.2	43.2	43.2	43.2	43.2	43.2
2023-12-05 12:03	42.4	42.4	42.4	42.3	42.3	42.3	42.3	42.3	42.3
2023-12-05 12:04	44.3	44.3	44.3	44.2	44.2	44.2	44.2	44.2	44.2
2023-12-05 12:05	41.7	41.7	41.7	41.6	41.6	41.6	41.6	41.6	41.6
2023-12-05 12:06	42.9	42.9	42.9	42.8	42.8	42.8	42.8	42.8	42.8
2023-12-05 12:07	41.1	41.1	41.1	41	41	41	41	41	41
2023-12-05 12:08	39.5	39.5	39.5	39.4	39.4	39.4	39.4	39.4	39.4
2023-12-05 12:09	41.3	41.3	41.3	41.2	41.2	41.2	41.2	41.2	41.2
2023-12-05 12:10	40.9	40.9	40.9	40.8	40.8	40.8	40.8	40.8	40.8
2023-12-05 12:11	43.2	43.2	43.2	43.1	43.1	43.1	43.1	43.1	43.1
2023-12-05 12:12	45.5	45.5	45.5	45.4	45.4	45.4	45.4	45.4	45.4
2023-12-05 12:13	44	44	44	43.9	43.9	43.9	43.9	43.9	43.9
2023-12-05 12:14	41.7	41.7	41.7	41.6	41.6	41.6	41.6	41.6	41.6
2023-12-05 12:15	41.6	41.6	41.6	41.5	41.5	41.5	41.5	41.5	41.5
2023-12-05 12:16	43.1	43.1	43.1	43	43	43	43	43	43
2023-12-05 12:17	45.3	45.3	45.3	45.2	45.2	45.2	45.2	45.2	45.2
2023-12-05 12:18	53.2	53.2	53.2	53.1	53.1	53.1	53.1	53.1	53.1
2023-12-05 12:19	46.7	46.7	46.7	46.6	46.6	46.6	46.6	46.6	46.6
2023-12-05 12:20	55	55	55	54.9	54.9	54.9	54.9	54.9	54.9
2023-12-05 12:21	54.5	54.5	54.5	54.4	54.4	54.4	54.4	54.4	54.4
2023-12-05 12:22	59.4	59.4	59.4	59.3	59.3	59.3	59.3	59.3	59.3
2023-12-05 12:23	62.1	62.1	62.1	62	62	62	62	62	62
2023-12-05 12:24	60.1	60.1	60.1	60	60	60	60	60	60
2023-12-05 12:25	58.3	58.3	58.3	58.2	58.2	58.2	58.2	58.2	58.2
2023-12-05 12:26	55.6	55.6	55.6	55.5	55.5	55.5	55.5	55.5	55.5
2023-12-05 12:27	54.2	54.2	54.2	54.1	54.1	54.1	54.1	54.1	54.1
2023-12-05 12:28	56.4	56.4	56.4	56.3	56.3	56.3	56.3	56.3	56.3
2023-12-05 12:29	52	52	52	51.9	51.9	51.9	51.9	51.9	51.9
2023-12-05 12:30	45.4	45.4	45.4	45.3	45.3	45.3	45.3	45.3	45.3
2023-12-05 12:31	50.2	50.2	50.2	50.1	50.1	50.1	50.1	50.1	50.1
2023-12-05 12:32	48.1	48.1	48.1	48	48	48	48	48	48

2023-12-05 12:33	47.3	47.3	47.3	47.2	47.2	47.2	47.2	47.2	47.2
2023-12-05 12:34	49.2	49.2	49.2	49.1	49.1	49.1	49.1	49.1	49.1
2023-12-05 12:35	49.6	49.6	49.6	49.5	49.5	49.5	49.5	49.5	49.5
2023-12-05 12:36	46.7	46.7	46.7	46.6	46.6	46.6	46.6	46.6	46.6
2023-12-05 12:37	49.4	49.4	49.4	49.3	49.3	49.3	49.3	49.3	49.3
2023-12-05 12:38	62.7	62.7	62.7	62.6	62.6	62.6	62.6	62.6	62.6
2023-12-05 12:39	49.8	49.8	49.8	49.7	49.7	49.7	49.7	49.7	49.7
2023-12-05 12:40	46.7	46.7	46.7	46.6	46.6	46.6	46.6	46.6	46.6
2023-12-05 12:41	46.7	46.7	46.7	46.6	46.6	46.6	46.6	46.6	46.6
2023-12-05 12:42	47.9	47.9	47.9	47.8	47.8	47.8	47.8	47.8	47.8
2023-12-05 12:43	46.4	46.4	46.4	46.3	46.3	46.3	46.3	46.3	46.3
2023-12-05 12:44	45.3	45.3	45.3	45.2	45.2	45.2	45.2	45.2	45.2
2023-12-05 12:45	47.6	47.6	47.6	47.5	47.5	47.5	47.5	47.5	47.5
2023-12-05 12:46	48.1	48.1	48.1	48	48	48	48	48	48
2023-12-05 12:47	46.6	46.6	46.6	46.5	46.5	46.5	46.5	46.5	46.5
2023-12-05 12:48	46	46	46	45.9	45.9	45.9	45.9	45.9	45.9
2023-12-05 12:49	45	45	45	44.9	44.9	44.9	44.9	44.9	44.9
2023-12-05 12:50	45.5	45.5	45.5	45.4	45.4	45.4	45.4	45.4	45.4
2023-12-05 12:51	46.4	46.4	46.4	46.3	46.3	46.3	46.3	46.3	46.3
2023-12-05 12:52	45.6	45.6	45.6	45.5	45.5	45.5	45.5	45.5	45.5
2023-12-05 12:53	45.2	45.2	45.2	45.1	45.1	45.1	45.1	45.1	45.1
2023-12-05 12:54	46	46	46	45.9	45.9	45.9	45.9	45.9	45.9
2023-12-05 12:55	48.9	48.9	48.9	48.8	48.8	48.8	48.8	48.8	48.8
2023-12-05 12:56	44.9	44.9	44.9	44.8	44.8	44.8	44.8	44.8	44.8
2023-12-05 12:57	45.5	45.5	45.5	45.4	45.4	45.4	45.4	45.4	45.4
2023-12-05 12:58	45.7	45.7	45.7	45.6	45.6	45.6	45.6	45.6	45.6
2023-12-05 12:59	44.9	44.9	44.9	44.8	44.8	44.8	44.8	44.8	44.8
2023-12-05 13:00	45.9	45.9	45.9	45.8	45.8	45.8	45.8	45.8	45.8
2023-12-05 13:01	46.7	46.7	46.7	46.6	46.6	46.6	46.6	46.6	46.6
2023-12-05 13:02	46	46	46	45.9	45.9	45.9	45.9	45.9	45.9
2023-12-05 13:03	45.9	45.9	45.9	45.8	45.8	45.8	45.8	45.8	45.8
2023-12-05 13:04	45.8	45.8	45.8	45.7	45.7	45.7	45.7	45.7	45.7
2023-12-05 13:05	45	45	45	44.9	44.9	44.9	44.9	44.9	44.9
2023-12-05 13:06	47.4	47.4	47.4	47.3	47.3	47.3	47.3	47.3	47.3
2023-12-05 13:07	45.3	45.3	45.3	45.2	45.2	45.2	45.2	45.2	45.2
2023-12-05 13:08	44.7	44.7	44.7	44.6	44.6	44.6	44.6	44.6	44.6
2023-12-05 13:09	44.8	44.8	44.8	44.7	44.7	44.7	44.7	44.7	44.7
2023-12-05 13:10	46.4	46.4	46.4	46.3	46.3	46.3	46.3	46.3	46.3
2023-12-05 13:11	45.5	45.5	45.5	45.4	45.4	45.4	45.4	45.4	45.4
2023-12-05 13:12	47.5	47.5	47.5	47.4	47.4	47.4	47.4	47.4	47.4
2023-12-05 13:13	44.6	44.6	44.6	44.5	44.5	44.5	44.5	44.5	44.5
2023-12-05 13:14	46.2	46.2	46.2	46.1	46.1	46.1	46.1	46.1	46.1
2023-12-05 13:15	44	44	44	43.9	43.9	43.9	43.9	43.9	43.9
2023-12-05 13:16	44.8	44.8	44.8	44.7	44.7	44.7	44.7	44.7	44.7
2023-12-05 13:17	46.4	46.4	46.4	46.3	46.3	46.3	46.3	46.3	46.3
2023-12-05 13:18	44.4	44.4	44.4	44.3	44.3	44.3	44.3	44.3	44.3
2023-12-05 13:19	45.4	45.4	45.4	45.3	45.3	45.3	45.3	45.3	45.3
2023-12-05 13:20	43.8	43.8	43.8	43.7	43.7	43.7	43.7	43.7	43.7
2023-12-05 13:21	44.1	44.1	44.1	44	44	44	44	44	44
2023-12-05 13:22	44.6	44.6	44.6	44.5	44.5	44.5	44.5	44.5	44.5

2023-12-05 13:23	44.2	44.2	44.2	44.1	44.1	44.1	44.1	44.1	44.1
2023-12-05 13:24	44.3	44.3	44.3	44.2	44.2	44.2	44.2	44.2	44.2
2023-12-05 13:25	44.8	44.8	44.8	44.7	44.7	44.7	44.7	44.7	44.7
2023-12-05 13:26	44.1	44.1	44.1	44	44	44	44	44	44
2023-12-05 13:27	43.8	43.8	43.8	43.7	43.7	43.7	43.7	43.7	43.7
2023-12-05 13:28	41.9	41.9	41.9	41.8	41.8	41.8	41.8	41.8	41.8
2023-12-05 13:29	43.3	43.3	43.3	43.2	43.2	43.2	43.2	43.2	43.2
2023-12-05 13:30	44.3	44.3	44.3	44.2	44.2	44.2	44.2	44.2	44.2
2023-12-05 13:31	46.6	46.6	46.6	46.5	46.5	46.5	46.5	46.5	46.5
2023-12-05 13:32	45.3	45.3	45.3	45.2	45.2	45.2	45.2	45.2	45.2
2023-12-05 13:33	42.6	42.6	42.6	42.5	42.5	42.5	42.5	42.5	42.5
2023-12-05 13:34	42.6	42.6	42.6	42.5	42.5	42.5	42.5	42.5	42.5
2023-12-05 13:35	45.6	45.6	45.6	45.5	45.5	45.5	45.5	45.5	45.5
2023-12-05 13:36	43.3	43.3	43.3	43.2	43.2	43.2	43.2	43.2	43.2
2023-12-05 13:37	42.5	42.5	42.5	42.4	42.4	42.4	42.4	42.4	42.4
2023-12-05 13:38	42.9	42.9	42.9	42.8	42.8	42.8	42.8	42.8	42.8
2023-12-05 13:39	44.4	44.4	44.4	44.3	44.3	44.3	44.3	44.3	44.3
2023-12-05 13:40	43	43	43	42.9	42.9	42.9	42.9	42.9	42.9
2023-12-05 13:41	44.3	44.3	44.3	44.2	44.2	44.2	44.2	44.2	44.2
2023-12-05 13:42	47.4	47.4	47.4	47.3	47.3	47.3	47.3	47.3	47.3
2023-12-05 13:43	45.1	45.1	45.1	45	45	45	45	45	45
2023-12-05 13:44	45.8	45.8	45.8	45.7	45.7	45.7	45.7	45.7	45.7
2023-12-05 13:45	46.1	46.1	46.1	46	46	46	46	46	46
2023-12-05 13:46	48.4	48.4	48.4	48.3	48.3	48.3	48.3	48.3	48.3
2023-12-05 13:47	45.9	45.9	45.9	45.8	45.8	45.8	45.8	45.8	45.8
2023-12-05 13:48	46.2	46.2	46.2	46.1	46.1	46.1	46.1	46.1	46.1
2023-12-05 13:49	45.2	45.2	45.2	45.1	45.1	45.1	45.1	45.1	45.1
2023-12-05 13:50	43.8	43.8	43.8	43.7	43.7	43.7	43.7	43.7	43.7
2023-12-05 13:51	44.8	44.8	44.8	44.7	44.7	44.7	44.7	44.7	44.7
2023-12-05 13:52	44.9	44.9	44.9	44.8	44.8	44.8	44.8	44.8	44.8
2023-12-05 13:53	44.3	44.3	44.3	44.2	44.2	44.2	44.2	44.2	44.2
2023-12-05 13:54	44.1	44.1	44.1	44	44	44	44	44	44
2023-12-05 13:55	44.9	44.9	44.9	44.8	44.8	44.8	44.8	44.8	44.8
2023-12-05 13:56	44.4	44.4	44.4	44.3	44.3	44.3	44.3	44.3	44.3
2023-12-05 13:57	44.3	44.3	44.3	44.2	44.2	44.2	44.2	44.2	44.2
2023-12-05 13:58	42.4	42.4	42.4	42.3	42.3	42.3	42.3	42.3	42.3
2023-12-05 13:59	44.8	44.8	44.8	44.7	44.7	44.7	44.7	44.7	44.7
2023-12-05 14:00	44.5	44.5	44.5	44.4	44.4	44.4	44.4	44.4	44.4
2023-12-05 14:01	45	45	45	44.9	44.9	44.9	44.9	44.9	44.9
2023-12-05 14:02	45.1	45.1	45.1	45	45	45	45	45	45
2023-12-05 14:03	44.4	44.4	44.4	44.3	44.3	44.3	44.3	44.3	44.3
2023-12-05 14:04	44.1	44.1	44.1	44	44	44	44	44	44
2023-12-05 14:05	44.6	44.6	44.6	44.5	44.5	44.5	44.5	44.5	44.5
2023-12-05 14:06	43.9	43.9	43.9	43.8	43.8	43.8	43.8	43.8	43.8
2023-12-05 14:07	44.2	44.2	44.2	44.1	44.1	44.1	44.1	44.1	44.1
2023-12-05 14:08	43.5	43.5	43.5	43.4	43.4	43.4	43.4	43.4	43.4
2023-12-05 14:09	45	45	45	44.9	44.9	44.9	44.9	44.9	44.9
2023-12-05 14:10	44.7	44.7	44.7	44.6	44.6	44.6	44.6	44.6	44.6
2023-12-05 14:11	42.3	42.3	42.3	42.2	42.2	42.2	42.2	42.2	42.2
2023-12-05 14:12	41.9	41.9	41.9	41.8	41.8	41.8	41.8	41.8	41.8

2023-12-05 14:13	42.9	42.9	42.9	42.8	42.8	42.8	42.8	42.8	42.8
2023-12-05 14:14	46	46	46	45.9	45.9	45.9	45.9	45.9	45.9
2023-12-05 14:15	46.6	46.6	46.6	46.5	46.5	46.5	46.5	46.5	46.5
2023-12-05 14:16	45	45	45	44.9	44.9	44.9	44.9	44.9	44.9
2023-12-05 14:17	41.8	41.8	41.8	41.7	41.7	41.7	41.7	41.7	41.7
2023-12-05 14:18	42.6	42.6	42.6	42.5	42.5	42.5	42.5	42.5	42.5
2023-12-05 14:19	43.1	43.1	43.1	43	43	43	43	43	43
2023-12-05 14:20	45	45	45	44.9	44.9	44.9	44.9	44.9	44.9
2023-12-05 14:21	40.5	40.5	40.5	40.4	40.4	40.4	40.4	40.4	40.4
2023-12-05 14:22	42.4	42.4	42.4	42.3	42.3	42.3	42.3	42.3	42.3
2023-12-05 14:23	44.3	44.3	44.3	44.2	44.2	44.2	44.2	44.2	44.2
2023-12-05 14:24	44.3	44.3	44.3	44.2	44.2	44.2	44.2	44.2	44.2
2023-12-05 14:25	44.1	44.1	44.1	44	44	44	44	44	44
2023-12-05 14:26	43.7	43.7	43.7	43.6	43.6	43.6	43.6	43.6	43.6
2023-12-05 14:27	42.8	42.8	42.8	42.7	42.7	42.7	42.7	42.7	42.7
2023-12-05 14:28	43.7	43.7	43.7	43.6	43.6	43.6	43.6	43.6	43.6
2023-12-05 14:29	43.3	43.3	43.3	43.2	43.2	43.2	43.2	43.2	43.2
2023-12-05 14:30	42.9	42.9	42.9	42.8	42.8	42.8	42.8	42.8	42.8
2023-12-05 14:31	42.1	42.1	42.1	42	42	42	42	42	42
2023-12-05 14:32	42	42	42	41.9	41.9	41.9	41.9	41.9	41.9
2023-12-05 14:33	42.4	42.4	42.4	42.3	42.3	42.3	42.3	42.3	42.3
2023-12-05 14:34	44.9	44.9	44.9	44.8	44.8	44.8	44.8	44.8	44.8
2023-12-05 14:35	44.6	44.6	44.6	44.5	44.5	44.5	44.5	44.5	44.5
2023-12-05 14:36	44.5	44.5	44.5	44.4	44.4	44.4	44.4	44.4	44.4
2023-12-05 14:37	41.4	41.4	41.4	41.3	41.3	41.3	41.3	41.3	41.3
2023-12-05 14:38	43.9	43.9	43.9	43.8	43.8	43.8	43.8	43.8	43.8
2023-12-05 14:39	43.3	43.3	43.3	43.2	43.2	43.2	43.2	43.2	43.2
2023-12-05 14:40	42.6	42.6	42.6	42.5	42.5	42.5	42.5	42.5	42.5
2023-12-05 14:41	44.8	44.8	44.8	44.7	44.7	44.7	44.7	44.7	44.7
2023-12-05 14:42	43.6	43.6	43.6	43.5	43.5	43.5	43.5	43.5	43.5
2023-12-05 14:43	45.5	45.5	45.5	45.4	45.4	45.4	45.4	45.4	45.4
2023-12-05 14:44	46.3	46.3	46.3	46.2	46.2	46.2	46.2	46.2	46.2
2023-12-05 14:45	46.9	46.9	46.9	46.8	46.8	46.8	46.8	46.8	46.8
2023-12-05 14:46	46.3	46.3	46.3	46.2	46.2	46.2	46.2	46.2	46.2
2023-12-05 14:47	48.9	48.9	48.9	48.8	48.8	48.8	48.8	48.8	48.8
2023-12-05 14:48	47.2	47.2	47.2	47.1	47.1	47.1	47.1	47.1	47.1
2023-12-05 14:49	54.7	54.7	54.7	54.6	54.6	54.6	54.6	54.6	54.6
2023-12-05 14:50	54.1	54.1	54.1	54	54	54	54	54	54
2023-12-05 14:51	51.9	51.9	51.9	51.8	51.8	51.8	51.8	51.8	51.8
2023-12-05 14:52	50.4	50.4	50.4	50.3	50.3	50.3	50.3	50.3	50.3
2023-12-05 14:53	51.2	51.2	51.2	51.1	51.1	51.1	51.1	51.1	51.1
2023-12-05 14:54	52.6	52.6	52.6	52.5	52.5	52.5	52.5	52.5	52.5
2023-12-05 14:55	48.5	48.5	48.5	48.4	48.4	48.4	48.4	48.4	48.4
2023-12-05 14:56	49	49	49	48.9	48.9	48.9	48.9	48.9	48.9
2023-12-05 14:57	48.2	48.2	48.2	48.1	48.1	48.1	48.1	48.1	48.1
2023-12-05 14:58	48.2	48.2	48.2	48.1	48.1	48.1	48.1	48.1	48.1
2023-12-05 14:59	47.1	47.1	47.1	47	47	47	47	47	47
2023-12-05 15:00	46.5	46.5	46.5	46.4	46.4	46.4	46.4	46.4	46.4
2023-12-05 15:01	45.1	45.1	45.1	45	45	45	45	45	45
2023-12-05 15:02	45.6	45.6	45.6	45.5	45.5	45.5	45.5	45.5	45.5

2023-12-05 15:03	47.5	47.5	47.5	47.4	47.4	47.4	47.4	47.4	47.4
2023-12-05 15:04	47.7	47.7	47.7	47.6	47.6	47.6	47.6	47.6	47.6
2023-12-05 15:05	49	49	49	48.9	48.9	48.9	48.9	48.9	48.9
2023-12-05 15:06	48.4	48.4	48.4	48.3	48.3	48.3	48.3	48.3	48.3
2023-12-05 15:07	45.4	45.4	45.4	45.3	45.3	45.3	45.3	45.3	45.3
2023-12-05 15:08	45.5	45.5	45.5	45.4	45.4	45.4	45.4	45.4	45.4
2023-12-05 15:09	45.3	45.3	45.3	45.2	45.2	45.2	45.2	45.2	45.2
2023-12-05 15:10	48.2	48.2	48.2	48.1	48.1	48.1	48.1	48.1	48.1
2023-12-05 15:11	44.9	44.9	44.9	44.8	44.8	44.8	44.8	44.8	44.8
2023-12-05 15:12	46.4	46.4	46.4	46.3	46.3	46.3	46.3	46.3	46.3
2023-12-05 15:13	47.6	47.6	47.6	47.5	47.5	47.5	47.5	47.5	47.5
2023-12-05 15:14	48	48	48	47.9	47.9	47.9	47.9	47.9	47.9
2023-12-05 15:15	47.2	47.2	47.2	47.1	47.1	47.1	47.1	47.1	47.1
2023-12-05 15:16	46.2	46.2	46.2	46.1	46.1	46.1	46.1	46.1	46.1
2023-12-05 15:17	43	43	43	42.9	42.9	42.9	42.9	42.9	42.9
2023-12-05 15:18	45.9	45.9	45.9	45.8	45.8	45.8	45.8	45.8	45.8
2023-12-05 15:19	45.8	45.8	45.8	45.7	45.7	45.7	45.7	45.7	45.7
2023-12-05 15:20	48.5	48.5	48.5	48.4	48.4	48.4	48.4	48.4	48.4
2023-12-05 15:21	45.3	45.3	45.3	45.2	45.2	45.2	45.2	45.2	45.2
2023-12-05 15:22	47.4	47.4	47.4	47.3	47.3	47.3	47.3	47.3	47.3
2023-12-05 15:23	48.1	48.1	48.1	48	48	48	48	48	48
2023-12-05 15:24	46.2	46.2	46.2	46.1	46.1	46.1	46.1	46.1	46.1
2023-12-05 15:25	45	45	45	44.9	44.9	44.9	44.9	44.9	44.9
2023-12-05 15:26	46.4	46.4	46.4	46.3	46.3	46.3	46.3	46.3	46.3
2023-12-05 15:27	43.8	43.8	43.8	43.7	43.7	43.7	43.7	43.7	43.7
2023-12-05 15:28	47.8	47.8	47.8	47.7	47.7	47.7	47.7	47.7	47.7
2023-12-05 15:29	45	45	45	44.9	44.9	44.9	44.9	44.9	44.9
2023-12-05 15:30	45.2	45.2	45.2	45.1	45.1	45.1	45.1	45.1	45.1
2023-12-05 15:31	45.6	45.6	45.6	45.5	45.5	45.5	45.5	45.5	45.5
2023-12-05 15:32	45.3	45.3	45.3	45.2	45.2	45.2	45.2	45.2	45.2
2023-12-05 15:33	45.4	45.4	45.4	45.3	45.3	45.3	45.3	45.3	45.3
2023-12-05 15:34	47.6	47.6	47.6	47.5	47.5	47.5	47.5	47.5	47.5
2023-12-05 15:35	42.2	42.2	42.2	42.1	42.1	42.1	42.1	42.1	42.1
2023-12-05 15:36	43.3	43.3	43.3	43.2	43.2	43.2	43.2	43.2	43.2
2023-12-05 15:37	45.3	45.3	45.3	45.2	45.2	45.2	45.2	45.2	45.2
2023-12-05 15:38	41.1	41.1	41.1	41	41	41	41	41	41
2023-12-05 15:39	42.4	42.4	42.4	42.3	42.3	42.3	42.3	42.3	42.3
2023-12-05 15:40	46.3	46.3	46.3	46.2	46.2	46.2	46.2	46.2	46.2
2023-12-05 15:41	46.3	46.3	46.3	46.2	46.2	46.2	46.2	46.2	46.2
2023-12-05 15:42	44.3	44.3	44.3	44.2	44.2	44.2	44.2	44.2	44.2
2023-12-05 15:43	45.6	45.6	45.6	45.5	45.5	45.5	45.5	45.5	45.5
2023-12-05 15:44	44.2	44.2	44.2	44.1	44.1	44.1	44.1	44.1	44.1
2023-12-05 15:45	43.6	43.6	43.6	43.5	43.5	43.5	43.5	43.5	43.5
2023-12-05 15:46	45.4	45.4	45.4	45.3	45.3	45.3	45.3	45.3	45.3
2023-12-05 15:47	47.1	47.1	47.1	47	47	47	47	47	47
2023-12-05 15:48	41	41	41	40.9	40.9	40.9	40.9	40.9	40.9
2023-12-05 15:49	43.9	43.9	43.9	43.8	43.8	43.8	43.8	43.8	43.8
2023-12-05 15:50	43.5	43.5	43.5	43.4	43.4	43.4	43.4	43.4	43.4
2023-12-05 15:51	44.7	44.7	44.7	44.6	44.6	44.6	44.6	44.6	44.6
2023-12-05 15:52	42.7	42.7	42.7	42.6	42.6	42.6	42.6	42.6	42.6

2023-12-05 15:53	43.8	43.8	43.8	43.7	43.7	43.7	43.7	43.7	43.7
2023-12-05 15:54	44.4	44.4	44.4	44.3	44.3	44.3	44.3	44.3	44.3
2023-12-05 15:55	45.7	45.7	45.7	45.6	45.6	45.6	45.6	45.6	45.6
2023-12-05 15:56	44.6	44.6	44.6	44.5	44.5	44.5	44.5	44.5	44.5
2023-12-05 15:57	42	42	42	41.9	41.9	41.9	41.9	41.9	41.9
2023-12-05 15:58	44.5	44.5	44.5	44.4	44.4	44.4	44.4	44.4	44.4
2023-12-05 15:59	41.6	41.6	41.6	41.5	41.5	41.5	41.5	41.5	41.5
2023-12-05 16:00	44.2	44.2	44.2	44.1	44.1	44.1	44.1	44.1	44.1
2023-12-05 16:01	41.6	41.6	41.6	41.5	41.5	41.5	41.5	41.5	41.5
2023-12-05 16:02	42.7	42.7	42.7	42.6	42.6	42.6	42.6	42.6	42.6
2023-12-05 16:03	44.6	44.6	44.6	44.5	44.5	44.5	44.5	44.5	44.5
2023-12-05 16:04	41.7	41.7	41.7	41.6	41.6	41.6	41.6	41.6	41.6
2023-12-05 16:05	41	41	41	40.9	40.9	40.9	40.9	40.9	40.9
2023-12-05 16:06	43.2	43.2	43.2	43.1	43.1	43.1	43.1	43.1	43.1
2023-12-05 16:07	41.9	41.9	41.9	41.8	41.8	41.8	41.8	41.8	41.8
2023-12-05 16:08	43.8	43.8	43.8	43.7	43.7	43.7	43.7	43.7	43.7
2023-12-05 16:09	45	45	45	44.9	44.9	44.9	44.9	44.9	44.9
2023-12-05 16:10	42.4	42.4	42.4	42.3	42.3	42.3	42.3	42.3	42.3
2023-12-05 16:11	40.6	40.6	40.6	40.5	40.5	40.5	40.5	40.5	40.5
2023-12-05 16:12	45.2	45.2	45.2	45.1	45.1	45.1	45.1	45.1	45.1
2023-12-05 16:13	43.6	43.6	43.6	43.5	43.5	43.5	43.5	43.5	43.5
2023-12-05 16:14	43.4	43.4	43.4	43.3	43.3	43.3	43.3	43.3	43.3
2023-12-05 16:15	43	43	43	42.9	42.9	42.9	42.9	42.9	42.9
2023-12-05 16:16	41.3	41.3	41.3	41.2	41.2	41.2	41.2	41.2	41.2
2023-12-05 16:17	42.1	42.1	42.1	42	42	42	42	42	42
2023-12-05 16:18	42.2	42.2	42.2	42.1	42.1	42.1	42.1	42.1	42.1
2023-12-05 16:19	42.3	42.3	42.3	42.2	42.2	42.2	42.2	42.2	42.2
2023-12-05 16:20	43.7	43.7	43.7	43.6	43.6	43.6	43.6	43.6	43.6
2023-12-05 16:21	42.9	42.9	42.9	42.8	42.8	42.8	42.8	42.8	42.8
2023-12-05 16:22	40.1	40.1	40.1	40	40	40	40	40	40
2023-12-05 16:23	39.7	39.7	39.7	39.6	39.6	39.6	39.6	39.6	39.6
2023-12-05 16:24	43.5	43.5	43.5	43.4	43.4	43.4	43.4	43.4	43.4
2023-12-05 16:25	42.7	42.7	42.7	42.6	42.6	42.6	42.6	42.6	42.6
2023-12-05 16:26	42.6	42.6	42.6	42.5	42.5	42.5	42.5	42.5	42.5
2023-12-05 16:27	42.9	42.9	42.9	42.8	42.8	42.8	42.8	42.8	42.8
2023-12-05 16:28	41.9	41.9	41.9	41.8	41.8	41.8	41.8	41.8	41.8
2023-12-05 16:29	42.2	42.2	42.2	42.1	42.1	42.1	42.1	42.1	42.1
2023-12-05 16:30	46.4	46.4	46.4	46.3	46.3	46.3	46.3	46.3	46.3
2023-12-05 16:31	43.5	43.5	43.5	43.4	43.4	43.4	43.4	43.4	43.4
2023-12-05 16:32	41.6	41.6	41.6	41.5	41.5	41.5	41.5	41.5	41.5
2023-12-05 16:33	42	42	42	41.9	41.9	41.9	41.9	41.9	41.9
2023-12-05 16:34	43.9	43.9	43.9	43.8	43.8	43.8	43.8	43.8	43.8
2023-12-05 16:35	42.4	42.4	42.4	42.3	42.3	42.3	42.3	42.3	42.3
2023-12-05 16:36	43	43	43	42.9	42.9	42.9	42.9	42.9	42.9
2023-12-05 16:37	44.1	44.1	44.1	44	44	44	44	44	44
2023-12-05 16:38	44.5	44.5	44.5	44.4	44.4	44.4	44.4	44.4	44.4
2023-12-05 16:39	46	46	46	45.9	45.9	45.9	45.9	45.9	45.9
2023-12-05 16:40	42.9	42.9	42.9	42.8	42.8	42.8	42.8	42.8	42.8
2023-12-05 16:41	43.8	43.8	43.8	43.7	43.7	43.7	43.7	43.7	43.7
2023-12-05 16:42	43.7	43.7	43.7	43.6	43.6	43.6	43.6	43.6	43.6

2023-12-05 16:43	42.8	42.8	42.8	42.7	42.7	42.7	42.7	42.7	42.7
2023-12-05 16:44	44.7	44.7	44.7	44.6	44.6	44.6	44.6	44.6	44.6
2023-12-05 16:45	41.3	41.3	41.3	41.2	41.2	41.2	41.2	41.2	41.2
2023-12-05 16:46	41.8	41.8	41.8	41.7	41.7	41.7	41.7	41.7	41.7
2023-12-05 16:47	44	44	44	43.9	43.9	43.9	43.9	43.9	43.9
2023-12-05 16:48	47.7	47.7	47.7	47.6	47.6	47.6	47.6	47.6	47.6
2023-12-05 16:49	39.1	39.1	39.1	39	39	39	39	39	39
2023-12-05 16:50	42.3	42.3	42.3	42.2	42.2	42.2	42.2	42.2	42.2
2023-12-05 16:51	41.4	41.4	41.4	41.3	41.3	41.3	41.3	41.3	41.3
2023-12-05 16:52	43.6	43.6	43.6	43.5	43.5	43.5	43.5	43.5	43.5
2023-12-05 16:53	44.3	44.3	44.3	44.2	44.2	44.2	44.2	44.2	44.2
2023-12-05 16:54	40.9	40.9	40.9	40.8	40.8	40.8	40.8	40.8	40.8
2023-12-05 16:55	41.1	41.1	41.1	41	41	41	41	41	41
2023-12-05 16:56	41.8	41.8	41.8	41.7	41.7	41.7	41.7	41.7	41.7
2023-12-05 16:57	42.6	42.6	42.6	42.5	42.5	42.5	42.5	42.5	42.5
2023-12-05 16:58	41.8	41.8	41.8	41.7	41.7	41.7	41.7	41.7	41.7
2023-12-05 16:59	46.3	46.3	46.3	46.2	46.2	46.2	46.2	46.2	46.2
2023-12-05 17:00	47.2	47.2	47.2	47.1	47.1	47.1	47.1	47.1	47.1
2023-12-05 17:01	48.5	48.5	48.5	48.4	48.4	48.4	48.4	48.4	48.4
2023-12-05 17:02	47.8	47.8	47.8	47.7	47.7	47.7	47.7	47.7	47.7
2023-12-05 17:03	47.6	47.6	47.6	47.5	47.5	47.5	47.5	47.5	47.5
2023-12-05 17:04	46.4	46.4	46.4	46.3	46.3	46.3	46.3	46.3	46.3
2023-12-05 17:05	48.4	48.4	48.4	48.3	48.3	48.3	48.3	48.3	48.3
2023-12-05 17:06	45.7	45.7	45.7	45.6	45.6	45.6	45.6	45.6	45.6
2023-12-05 17:07	48	48	48	47.9	47.9	47.9	47.9	47.9	47.9
2023-12-05 17:08	49.6	49.6	49.6	49.5	49.5	49.5	49.5	49.5	49.5
2023-12-05 17:09	43.3	43.3	43.3	43.2	43.2	43.2	43.2	43.2	43.2
2023-12-05 17:10	43.2	43.2	43.2	43.1	43.1	43.1	43.1	43.1	43.1
2023-12-05 17:11	42.8	42.8	42.8	42.7	42.7	42.7	42.7	42.7	42.7
2023-12-05 17:12	46.4	46.4	46.4	46.3	46.3	46.3	46.3	46.3	46.3
2023-12-05 17:13	43.1	43.1	43.1	43	43	43	43	43	43
2023-12-05 17:14	46.3	46.3	46.3	46.2	46.2	46.2	46.2	46.2	46.2
2023-12-05 17:15	42.1	42.1	42.1	42	42	42	42	42	42
2023-12-05 17:16	46.2	46.2	46.2	46.1	46.1	46.1	46.1	46.1	46.1
2023-12-05 17:17	47.1	47.1	47.1	47	47	47	47	47	47
2023-12-05 17:18	44.1	44.1	44.1	44	44	44	44	44	44
2023-12-05 17:19	47.9	47.9	47.9	47.8	47.8	47.8	47.8	47.8	47.8
2023-12-05 17:20	44.3	44.3	44.3	44.2	44.2	44.2	44.2	44.2	44.2
2023-12-05 17:21	42.8	42.8	42.8	42.7	42.7	42.7	42.7	42.7	42.7
2023-12-05 17:22	44.8	44.8	44.8	44.7	44.7	44.7	44.7	44.7	44.7
2023-12-05 17:23	46	46	46	45.9	45.9	45.9	45.9	45.9	45.9
2023-12-05 17:24	44.4	44.4	44.4	44.3	44.3	44.3	44.3	44.3	44.3
2023-12-05 17:25	44.1	44.1	44.1	44	44	44	44	44	44
2023-12-05 17:26	44.2	44.2	44.2	44.1	44.1	44.1	44.1	44.1	44.1
2023-12-05 17:27	47.2	47.2	47.2	47.1	47.1	47.1	47.1	47.1	47.1
2023-12-05 17:28	45.2	45.2	45.2	45.1	45.1	45.1	45.1	45.1	45.1
2023-12-05 17:29	45	45	45	44.9	44.9	44.9	44.9	44.9	44.9
2023-12-05 17:30	45.3	45.3	45.3	45.2	45.2	45.2	45.2	45.2	45.2
2023-12-05 17:31	44.8	44.8	44.8	44.7	44.7	44.7	44.7	44.7	44.7
2023-12-05 17:32	42.8	42.8	42.8	42.7	42.7	42.7	42.7	42.7	42.7

2023-12-05 17:33	45.3	45.3	45.3	45.2	45.2	45.2	45.2	45.2	45.2
2023-12-05 17:34	44	44	44	43.9	43.9	43.9	43.9	43.9	43.9
2023-12-05 17:35	42.5	42.5	42.5	42.4	42.4	42.4	42.4	42.4	42.4
2023-12-05 17:36	42.1	42.1	42.1	42	42	42	42	42	42
2023-12-05 17:37	43.7	43.7	43.7	43.6	43.6	43.6	43.6	43.6	43.6
2023-12-05 17:38	44.2	44.2	44.2	44.1	44.1	44.1	44.1	44.1	44.1
2023-12-05 17:39	43.1	43.1	43.1	43	43	43	43	43	43
2023-12-05 17:40	42.5	42.5	42.5	42.4	42.4	42.4	42.4	42.4	42.4
2023-12-05 17:41	42.8	42.8	42.8	42.7	42.7	42.7	42.7	42.7	42.7
2023-12-05 17:42	43.3	43.3	43.3	43.2	43.2	43.2	43.2	43.2	43.2
2023-12-05 17:43	37.4	37.4	37.4	37.3	37.3	37.3	37.3	37.3	37.3
2023-12-05 17:44	38.1	38.1	38.1	38	38	38	38	38	38
2023-12-05 17:45	43.2	43.2	43.2	43.1	43.1	43.1	43.1	43.1	43.1
2023-12-05 17:46	44.6	44.6	44.6	44.5	44.5	44.5	44.5	44.5	44.5
2023-12-05 17:47	39.9	39.9	39.9	39.8	39.8	39.8	39.8	39.8	39.8
2023-12-05 17:48	39.3	39.3	39.3	39.2	39.2	39.2	39.2	39.2	39.2
2023-12-05 17:49	42.1	42.1	42.1	42	42	42	42	42	42
2023-12-05 17:50	42	42	42	41.9	41.9	41.9	41.9	41.9	41.9
2023-12-05 17:51	44.5	44.5	44.5	44.4	44.4	44.4	44.4	44.4	44.4
2023-12-05 17:52	47	47	47	46.9	46.9	46.9	46.9	46.9	46.9
2023-12-05 17:53	43.2	43.2	43.2	43.1	43.1	43.1	43.1	43.1	43.1
2023-12-05 17:54	44.4	44.4	44.4	44.3	44.3	44.3	44.3	44.3	44.3
2023-12-05 17:55	40.5	40.5	40.5	40.4	40.4	40.4	40.4	40.4	40.4
2023-12-05 17:56	40.8	40.8	40.8	40.7	40.7	40.7	40.7	40.7	40.7
2023-12-05 17:57	41.3	41.3	41.3	41.2	41.2	41.2	41.2	41.2	41.2
2023-12-05 17:58	41.6	41.6	41.6	41.5	41.5	41.5	41.5	41.5	41.5
2023-12-05 17:59	43	43	43	42.9	42.9	42.9	42.9	42.9	42.9
2023-12-05 18:00	41.4	41.4	41.4	41.3	41.3	41.3	41.3	41.3	41.3
2023-12-05 18:01	45.1	45.1	45.1	45	45	45	45	45	45
2023-12-05 18:02	40.5	40.5	40.5	40.4	40.4	40.4	40.4	40.4	40.4
2023-12-05 18:03	44.9	44.9	44.9	44.8	44.8	44.8	44.8	44.8	44.8
2023-12-05 18:04	48.5	48.5	48.5	48.4	48.4	48.4	48.4	48.4	48.4
2023-12-05 18:05	42.4	42.4	42.4	42.3	42.3	42.3	42.3	42.3	42.3
2023-12-05 18:06	47.4	47.4	47.4	47.3	47.3	47.3	47.3	47.3	47.3
2023-12-05 18:07	38.5	38.5	38.5	38.4	38.4	38.4	38.4	38.4	38.4
2023-12-05 18:08	36.9	36.9	36.9	36.8	36.8	36.8	36.8	36.8	36.8
2023-12-05 18:09	42	42	42	41.9	41.9	41.9	41.9	41.9	41.9
2023-12-05 18:10	38.9	38.9	38.9	38.8	38.8	38.8	38.8	38.8	38.8
2023-12-05 18:11	38.3	38.3	38.3	38.2	38.2	38.2	38.2	38.2	38.2
2023-12-05 18:12	36.5	36.5	36.5	36.4	36.4	36.4	36.4	36.4	36.4
2023-12-05 18:13	40.3	40.3	40.3	40.2	40.2	40.2	40.2	40.2	40.2
2023-12-05 18:14	37.2	37.2	37.2	37.1	37.1	37.1	37.1	37.1	37.1
2023-12-05 18:15	39.2	39.2	39.2	39.1	39.1	39.1	39.1	39.1	39.1
2023-12-05 18:16	39.4	39.4	39.4	39.3	39.3	39.3	39.3	39.3	39.3
2023-12-05 18:17	45.5	45.5	45.5	45.4	45.4	45.4	45.4	45.4	45.4
2023-12-05 18:18	40.3	40.3	40.3	40.2	40.2	40.2	40.2	40.2	40.2
2023-12-05 18:19	40.6	40.6	40.6	40.5	40.5	40.5	40.5	40.5	40.5
2023-12-05 18:20	42.2	42.2	42.2	42.1	42.1	42.1	42.1	42.1	42.1
2023-12-05 18:21	41.5	41.5	41.5	41.4	41.4	41.4	41.4	41.4	41.4
2023-12-05 18:22	37.4	37.4	37.4	37.3	37.3	37.3	37.3	37.3	37.3

2023-12-05 18:23	45.1	45.1	45.1	45	45	45	45	45	45
2023-12-05 18:24	41.4	41.4	41.4	41.3	41.3	41.3	41.3	41.3	41.3
2023-12-05 18:25	38	38	38	37.9	37.9	37.9	37.9	37.9	37.9
2023-12-05 18:26	37.3	37.3	37.3	37.2	37.2	37.2	37.2	37.2	37.2
2023-12-05 18:27	42.4	42.4	42.4	42.3	42.3	42.3	42.3	42.3	42.3
2023-12-05 18:28	42	42	42	41.9	41.9	41.9	41.9	41.9	41.9
2023-12-05 18:29	36.3	36.3	36.3	36.2	36.2	36.2	36.2	36.2	36.2
2023-12-05 18:30	41.1	41.1	41.1	41	41	41	41	41	41
2023-12-05 18:31	39.5	39.5	39.5	39.4	39.4	39.4	39.4	39.4	39.4
2023-12-05 18:32	48.8	48.8	48.8	48.7	48.7	48.7	48.7	48.7	48.7
2023-12-05 18:33	41.7	41.7	41.7	41.6	41.6	41.6	41.6	41.6	41.6
2023-12-05 18:34	47	47	47	46.9	46.9	46.9	46.9	46.9	46.9
2023-12-05 18:35	44.8	44.8	44.8	44.7	44.7	44.7	44.7	44.7	44.7
2023-12-05 18:36	46.2	46.2	46.2	46.1	46.1	46.1	46.1	46.1	46.1
2023-12-05 18:37	45.2	45.2	45.2	45.1	45.1	45.1	45.1	45.1	45.1
2023-12-05 18:38	41.8	41.8	41.8	41.7	41.7	41.7	41.7	41.7	41.7
2023-12-05 18:39	42.7	42.7	42.7	42.6	42.6	42.6	42.6	42.6	42.6
2023-12-05 18:40	45.9	45.9	45.9	45.8	45.8	45.8	45.8	45.8	45.8
2023-12-05 18:41	41.5	41.5	41.5	41.4	41.4	41.4	41.4	41.4	41.4
2023-12-05 18:42	40.6	40.6	40.6	40.5	40.5	40.5	40.5	40.5	40.5
2023-12-05 18:43	37.7	37.7	37.7	37.6	37.6	37.6	37.6	37.6	37.6
2023-12-05 18:44	39.1	39.1	39.1	39	39	39	39	39	39
2023-12-05 18:45	40.4	40.4	40.4	40.3	40.3	40.3	40.3	40.3	40.3
2023-12-05 18:46	41.6	41.6	41.6	41.5	41.5	41.5	41.5	41.5	41.5
2023-12-05 18:47	40	40	40	39.9	39.9	39.9	39.9	39.9	39.9
2023-12-05 18:48	40.7	40.7	40.7	40.6	40.6	40.6	40.6	40.6	40.6
2023-12-05 18:49	40.6	40.6	40.6	40.5	40.5	40.5	40.5	40.5	40.5
2023-12-05 18:50	43.3	43.3	43.3	43.2	43.2	43.2	43.2	43.2	43.2
2023-12-05 18:51	40	40	40	39.9	39.9	39.9	39.9	39.9	39.9
2023-12-05 18:52	38.6	38.6	38.6	38.5	38.5	38.5	38.5	38.5	38.5
2023-12-05 18:53	41.9	41.9	41.9	41.8	41.8	41.8	41.8	41.8	41.8
2023-12-05 18:54	41.5	41.5	41.5	41.4	41.4	41.4	41.4	41.4	41.4
2023-12-05 18:55	44.1	44.1	44.1	44	44	44	44	44	44
2023-12-05 18:56	41.2	41.2	41.2	41.1	41.1	41.1	41.1	41.1	41.1
2023-12-05 18:57	40.4	40.4	40.4	40.3	40.3	40.3	40.3	40.3	40.3
2023-12-05 18:58	43.8	43.8	43.8	43.7	43.7	43.7	43.7	43.7	43.7
2023-12-05 18:59	40.8	40.8	40.8	40.7	40.7	40.7	40.7	40.7	40.7
2023-12-05 19:00	37.9	37.9	37.9	37.8	37.8	37.8	37.8	37.8	37.8
2023-12-05 19:01	41.7	41.7	41.7	41.6	41.6	41.6	41.6	41.6	41.6
2023-12-05 19:02	38.6	38.6	38.6	38.5	38.5	38.5	38.5	38.5	38.5
2023-12-05 19:03	39.8	39.8	39.8	39.7	39.7	39.7	39.7	39.7	39.7
2023-12-05 19:04	38	38	38	37.9	37.9	37.9	37.9	37.9	37.9
2023-12-05 19:05	41.5	41.5	41.5	41.4	41.4	41.4	41.4	41.4	41.4
2023-12-05 19:06	43.8	43.8	43.8	43.7	43.7	43.7	43.7	43.7	43.7
2023-12-05 19:07	41.5	41.5	41.5	41.4	41.4	41.4	41.4	41.4	41.4
2023-12-05 19:08	44	44	44	43.9	43.9	43.9	43.9	43.9	43.9
2023-12-05 19:09	40.4	40.4	40.4	40.3	40.3	40.3	40.3	40.3	40.3
2023-12-05 19:10	41.8	41.8	41.8	41.7	41.7	41.7	41.7	41.7	41.7
2023-12-05 19:11	40.7	40.7	40.7	40.6	40.6	40.6	40.6	40.6	40.6
2023-12-05 19:12	39.2	39.2	39.2	39.1	39.1	39.1	39.1	39.1	39.1

2023-12-05 19:13	40.4	40.4	40.4	40.3	40.3	40.3	40.3	40.3	40.3
2023-12-05 19:14	38.4	38.4	38.4	38.3	38.3	38.3	38.3	38.3	38.3
2023-12-05 19:15	45.2	45.2	45.2	45.1	45.1	45.1	45.1	45.1	45.1
2023-12-05 19:16	40.6	40.6	40.6	40.5	40.5	40.5	40.5	40.5	40.5
2023-12-05 19:17	42.4	42.4	42.4	42.3	42.3	42.3	42.3	42.3	42.3
2023-12-05 19:18	40.2	40.2	40.2	40.1	40.1	40.1	40.1	40.1	40.1
2023-12-05 19:19	41.7	41.7	41.7	41.6	41.6	41.6	41.6	41.6	41.6
2023-12-05 19:20	40.5	40.5	40.5	40.4	40.4	40.4	40.4	40.4	40.4
2023-12-05 19:21	40.7	40.7	40.7	40.6	40.6	40.6	40.6	40.6	40.6
2023-12-05 19:22	43.7	43.7	43.7	43.6	43.6	43.6	43.6	43.6	43.6
2023-12-05 19:23	39.1	39.1	39.1	39	39	39	39	39	39
2023-12-05 19:24	41.3	41.3	41.3	41.2	41.2	41.2	41.2	41.2	41.2
2023-12-05 19:25	40.8	40.8	40.8	40.7	40.7	40.7	40.7	40.7	40.7
2023-12-05 19:26	40	40	40	39.9	39.9	39.9	39.9	39.9	39.9
2023-12-05 19:27	39.7	39.7	39.7	39.6	39.6	39.6	39.6	39.6	39.6
2023-12-05 19:28	42.7	42.7	42.7	42.6	42.6	42.6	42.6	42.6	42.6
2023-12-05 19:29	41.7	41.7	41.7	41.6	41.6	41.6	41.6	41.6	41.6
2023-12-05 19:30	37.8	37.8	37.8	37.7	37.7	37.7	37.7	37.7	37.7
2023-12-05 19:31	40.6	40.6	40.6	40.5	40.5	40.5	40.5	40.5	40.5
2023-12-05 19:32	40.8	40.8	40.8	40.7	40.7	40.7	40.7	40.7	40.7
2023-12-05 19:33	39	39	39	38.9	38.9	38.9	38.9	38.9	38.9
2023-12-05 19:34	41.2	41.2	41.2	41.1	41.1	41.1	41.1	41.1	41.1
2023-12-05 19:35	41.8	41.8	41.8	41.7	41.7	41.7	41.7	41.7	41.7
2023-12-05 19:36	42.2	42.2	42.2	42.1	42.1	42.1	42.1	42.1	42.1
2023-12-05 19:37	40.8	40.8	40.8	40.7	40.7	40.7	40.7	40.7	40.7
2023-12-05 19:38	44.5	44.5	44.5	44.4	44.4	44.4	44.4	44.4	44.4
2023-12-05 19:39	37.3	37.3	37.3	37.2	37.2	37.2	37.2	37.2	37.2
2023-12-05 19:40	40.5	40.5	40.5	40.4	40.4	40.4	40.4	40.4	40.4
2023-12-05 19:41	39	39	39	38.9	38.9	38.9	38.9	38.9	38.9
2023-12-05 19:42	40.6	40.6	40.6	40.5	40.5	40.5	40.5	40.5	40.5
2023-12-05 19:43	40.2	40.2	40.2	40.1	40.1	40.1	40.1	40.1	40.1
2023-12-05 19:44	38.8	38.8	38.8	38.7	38.7	38.7	38.7	38.7	38.7
2023-12-05 19:45	40.5	40.5	40.5	40.4	40.4	40.4	40.4	40.4	40.4
2023-12-05 19:46	39.4	39.4	39.4	39.3	39.3	39.3	39.3	39.3	39.3
2023-12-05 19:47	41.7	41.7	41.7	41.6	41.6	41.6	41.6	41.6	41.6
2023-12-05 19:48	40.1	40.1	40.1	40	40	40	40	40	40
2023-12-05 19:49	39.8	39.8	39.8	39.7	39.7	39.7	39.7	39.7	39.7
2023-12-05 19:50	41.9	41.9	41.9	41.8	41.8	41.8	41.8	41.8	41.8
2023-12-05 19:51	38.8	38.8	38.8	38.7	38.7	38.7	38.7	38.7	38.7
2023-12-05 19:52	39.5	39.5	39.5	39.4	39.4	39.4	39.4	39.4	39.4
2023-12-05 19:53	35.3	35.3	35.3	35.2	35.2	35.2	35.2	35.2	35.2
2023-12-05 19:54	36.4	36.4	36.4	36.3	36.3	36.3	36.3	36.3	36.3
2023-12-05 19:55	41.3	41.3	41.3	41.2	41.2	41.2	41.2	41.2	41.2
2023-12-05 19:56	38.1	38.1	38.1	38	38	38	38	38	38
2023-12-05 19:57	38.4	38.4	38.4	38.3	38.3	38.3	38.3	38.3	38.3
2023-12-05 19:58	38.1	38.1	38.1	38	38	38	38	38	38
2023-12-05 19:59	40.4	40.4	40.4	40.3	40.3	40.3	40.3	40.3	40.3
2023-12-05 20:00	37.5	37.5	37.5	37.4	37.4	37.4	37.4	37.4	37.4
2023-12-05 20:01	38.6	38.6	38.6	38.5	38.5	38.5	38.5	38.5	38.5
2023-12-05 20:02	38.5	38.5	38.5	38.4	38.4	38.4	38.4	38.4	38.4

2023-12-05 20:03	41.2	41.2	41.2	41.1	41.1	41.1	41.1	41.1	41.1
2023-12-05 20:04	38.9	38.9	38.9	38.8	38.8	38.8	38.8	38.8	38.8
2023-12-05 20:05	40.2	40.2	40.2	40.1	40.1	40.1	40.1	40.1	40.1
2023-12-05 20:06	38.5	38.5	38.5	38.4	38.4	38.4	38.4	38.4	38.4
2023-12-05 20:07	39.1	39.1	39.1	39	39	39	39	39	39
2023-12-05 20:08	46.3	46.3	46.3	46.2	46.2	46.2	46.2	46.2	46.2
2023-12-05 20:09	39.4	39.4	39.4	39.3	39.3	39.3	39.3	39.3	39.3
2023-12-05 20:10	39.3	39.3	39.3	39.2	39.2	39.2	39.2	39.2	39.2
2023-12-05 20:11	39.4	39.4	39.4	39.3	39.3	39.3	39.3	39.3	39.3
2023-12-05 20:12	37.9	37.9	37.9	37.8	37.8	37.8	37.8	37.8	37.8
2023-12-05 20:13	39.5	39.5	39.5	39.4	39.4	39.4	39.4	39.4	39.4
2023-12-05 20:14	38.7	38.7	38.7	38.6	38.6	38.6	38.6	38.6	38.6
2023-12-05 20:15	38.7	38.7	38.7	38.6	38.6	38.6	38.6	38.6	38.6
2023-12-05 20:16	41.2	41.2	41.2	41.1	41.1	41.1	41.1	41.1	41.1
2023-12-05 20:17	40.6	40.6	40.6	40.5	40.5	40.5	40.5	40.5	40.5
2023-12-05 20:18	40.6	40.6	40.6	40.5	40.5	40.5	40.5	40.5	40.5
2023-12-05 20:19	40.2	40.2	40.2	40.1	40.1	40.1	40.1	40.1	40.1
2023-12-05 20:20	38.9	38.9	38.9	38.8	38.8	38.8	38.8	38.8	38.8
2023-12-05 20:21	42.6	42.6	42.6	42.5	42.5	42.5	42.5	42.5	42.5
2023-12-05 20:22	38.5	38.5	38.5	38.4	38.4	38.4	38.4	38.4	38.4
2023-12-05 20:23	39.7	39.7	39.7	39.6	39.6	39.6	39.6	39.6	39.6
2023-12-05 20:24	40.1	40.1	40.1	40	40	40	40	40	40
2023-12-05 20:25	48.3	48.3	48.3	48.2	48.2	48.2	48.2	48.2	48.2
2023-12-05 20:26	39.3	39.3	39.3	39.2	39.2	39.2	39.2	39.2	39.2
2023-12-05 20:27	39.9	39.9	39.9	39.8	39.8	39.8	39.8	39.8	39.8
2023-12-05 20:28	37.6	37.6	37.6	37.5	37.5	37.5	37.5	37.5	37.5
2023-12-05 20:29	40.3	40.3	40.3	40.2	40.2	40.2	40.2	40.2	40.2
2023-12-05 20:30	36.8	36.8	36.8	36.7	36.7	36.7	36.7	36.7	36.7
2023-12-05 20:31	39.8	39.8	39.8	39.7	39.7	39.7	39.7	39.7	39.7
2023-12-05 20:32	41	41	41	40.9	40.9	40.9	40.9	40.9	40.9
2023-12-05 20:33	38	38	38	37.9	37.9	37.9	37.9	37.9	37.9
2023-12-05 20:34	39.7	39.7	39.7	39.6	39.6	39.6	39.6	39.6	39.6
2023-12-05 20:35	41.6	41.6	41.6	41.5	41.5	41.5	41.5	41.5	41.5
2023-12-05 20:36	38.4	38.4	38.4	38.3	38.3	38.3	38.3	38.3	38.3
2023-12-05 20:37	35.2	35.2	35.2	35.1	35.1	35.1	35.1	35.1	35.1
2023-12-05 20:38	41	41	41	40.9	40.9	40.9	40.9	40.9	40.9
2023-12-05 20:39	39.6	39.6	39.6	39.5	39.5	39.5	39.5	39.5	39.5
2023-12-05 20:40	38	38	38	37.9	37.9	37.9	37.9	37.9	37.9
2023-12-05 20:41	36.5	36.5	36.5	36.4	36.4	36.4	36.4	36.4	36.4
2023-12-05 20:42	38.2	38.2	38.2	38.1	38.1	38.1	38.1	38.1	38.1
2023-12-05 20:43	40	40	40	39.9	39.9	39.9	39.9	39.9	39.9
2023-12-05 20:44	40.4	40.4	40.4	40.3	40.3	40.3	40.3	40.3	40.3
2023-12-05 20:45	39.2	39.2	39.2	39.1	39.1	39.1	39.1	39.1	39.1
2023-12-05 20:46	38	38	38	37.9	37.9	37.9	37.9	37.9	37.9
2023-12-05 20:47	38.9	38.9	38.9	38.8	38.8	38.8	38.8	38.8	38.8
2023-12-05 20:48	37.5	37.5	37.5	37.4	37.4	37.4	37.4	37.4	37.4
2023-12-05 20:49	39.4	39.4	39.4	39.3	39.3	39.3	39.3	39.3	39.3
2023-12-05 20:50	40.9	40.9	40.9	40.8	40.8	40.8	40.8	40.8	40.8
2023-12-05 20:51	38.4	38.4	38.4	38.3	38.3	38.3	38.3	38.3	38.3
2023-12-05 20:52	37.4	37.4	37.4	37.3	37.3	37.3	37.3	37.3	37.3

2023-12-05 20:53	37.5	37.5	37.5	37.4	37.4	37.4	37.4	37.4	37.4
2023-12-05 20:54	37.2	37.2	37.2	37.1	37.1	37.1	37.1	37.1	37.1
2023-12-05 20:55	40.9	40.9	40.9	40.8	40.8	40.8	40.8	40.8	40.8
2023-12-05 20:56	39.6	39.6	39.6	39.5	39.5	39.5	39.5	39.5	39.5
2023-12-05 20:57	38.7	38.7	38.7	38.6	38.6	38.6	38.6	38.6	38.6
2023-12-05 20:58	40.7	40.7	40.7	40.6	40.6	40.6	40.6	40.6	40.6
2023-12-05 20:59	39.5	39.5	39.5	39.4	39.4	39.4	39.4	39.4	39.4
2023-12-05 21:00	42.9	42.9	42.9	42.8	42.8	42.8	42.8	42.8	42.8
2023-12-05 21:01	41.1	41.1	41.1	41	41	41	41	41	41
2023-12-05 21:02	39.4	39.4	39.4	39.3	39.3	39.3	39.3	39.3	39.3
2023-12-05 21:03	38.1	38.1	38.1	38	38	38	38	38	38
2023-12-05 21:04	35.5	35.5	35.5	35.4	35.4	35.4	35.4	35.4	35.4
2023-12-05 21:05	39.1	39.1	39.1	39	39	39	39	39	39
2023-12-05 21:06	39.2	39.2	39.2	39.1	39.1	39.1	39.1	39.1	39.1
2023-12-05 21:07	39.3	39.3	39.3	39.2	39.2	39.2	39.2	39.2	39.2
2023-12-05 21:08	38.8	38.8	38.8	38.7	38.7	38.7	38.7	38.7	38.7
2023-12-05 21:09	39.4	39.4	39.4	39.3	39.3	39.3	39.3	39.3	39.3
2023-12-05 21:10	39.2	39.2	39.2	39.1	39.1	39.1	39.1	39.1	39.1
2023-12-05 21:11	38.8	38.8	38.8	38.7	38.7	38.7	38.7	38.7	38.7
2023-12-05 21:12	37.7	37.7	37.7	37.6	37.6	37.6	37.6	37.6	37.6
2023-12-05 21:13	38.5	38.5	38.5	38.4	38.4	38.4	38.4	38.4	38.4
2023-12-05 21:14	38.8	38.8	38.8	38.7	38.7	38.7	38.7	38.7	38.7
2023-12-05 21:15	38.9	38.9	38.9	38.8	38.8	38.8	38.8	38.8	38.8
2023-12-05 21:16	39.9	39.9	39.9	39.8	39.8	39.8	39.8	39.8	39.8
2023-12-05 21:17	36.9	36.9	36.9	36.8	36.8	36.8	36.8	36.8	36.8
2023-12-05 21:18	38	38	38	37.9	37.9	37.9	37.9	37.9	37.9
2023-12-05 21:19	38.7	38.7	38.7	38.6	38.6	38.6	38.6	38.6	38.6
2023-12-05 21:20	34.6	34.6	34.6	34.5	34.5	34.5	34.5	34.5	34.5
2023-12-05 21:21	38.2	38.2	38.2	38.1	38.1	38.1	38.1	38.1	38.1
2023-12-05 21:22	41	41	41	40.9	40.9	40.9	40.9	40.9	40.9
2023-12-05 21:23	38.6	38.6	38.6	38.5	38.5	38.5	38.5	38.5	38.5
2023-12-05 21:24	37.8	37.8	37.8	37.7	37.7	37.7	37.7	37.7	37.7
2023-12-05 21:25	36.2	36.2	36.2	36.1	36.1	36.1	36.1	36.1	36.1
2023-12-05 21:26	40.7	40.7	40.7	40.6	40.6	40.6	40.6	40.6	40.6
2023-12-05 21:27	43.5	43.5	43.5	43.4	43.4	43.4	43.4	43.4	43.4
2023-12-05 21:28	40.7	40.7	40.7	40.6	40.6	40.6	40.6	40.6	40.6
2023-12-05 21:29	37.7	37.7	37.7	37.6	37.6	37.6	37.6	37.6	37.6
2023-12-05 21:30	38.6	38.6	38.6	38.5	38.5	38.5	38.5	38.5	38.5
2023-12-05 21:31	39.4	39.4	39.4	39.3	39.3	39.3	39.3	39.3	39.3
2023-12-05 21:32	36.3	36.3	36.3	36.2	36.2	36.2	36.2	36.2	36.2
2023-12-05 21:33	37.7	37.7	37.7	37.6	37.6	37.6	37.6	37.6	37.6
2023-12-05 21:34	39.9	39.9	39.9	39.8	39.8	39.8	39.8	39.8	39.8
2023-12-05 21:35	39.7	39.7	39.7	39.6	39.6	39.6	39.6	39.6	39.6
2023-12-05 21:36	42.3	42.3	42.3	42.2	42.2	42.2	42.2	42.2	42.2
2023-12-05 21:37	39.9	39.9	39.9	39.8	39.8	39.8	39.8	39.8	39.8
2023-12-05 21:38	41.8	41.8	41.8	41.7	41.7	41.7	41.7	41.7	41.7
2023-12-05 21:39	36.7	36.7	36.7	36.6	36.6	36.6	36.6	36.6	36.6
2023-12-05 21:40	40.5	40.5	40.5	40.4	40.4	40.4	40.4	40.4	40.4
2023-12-05 21:41	38.3	38.3	38.3	38.2	38.2	38.2	38.2	38.2	38.2
2023-12-05 21:42	37.4	37.4	37.4	37.3	37.3	37.3	37.3	37.3	37.3

2023-12-05 21:43	37.4	37.4	37.4	37.3	37.3	37.3	37.3	37.3	37.3
2023-12-05 21:44	38.8	38.8	38.8	38.7	38.7	38.7	38.7	38.7	38.7
2023-12-05 21:45	36.9	36.9	36.9	36.8	36.8	36.8	36.8	36.8	36.8
2023-12-05 21:46	36.5	36.5	36.5	36.4	36.4	36.4	36.4	36.4	36.4
2023-12-05 21:47	36.2	36.2	36.2	36.1	36.1	36.1	36.1	36.1	36.1
2023-12-05 21:48	36.4	36.4	36.4	36.3	36.3	36.3	36.3	36.3	36.3
2023-12-05 21:49	37.8	37.8	37.8	37.7	37.7	37.7	37.7	37.7	37.7
2023-12-05 21:50	37.3	37.3	37.3	37.2	37.2	37.2	37.2	37.2	37.2
2023-12-05 21:51	39	39	39	38.9	38.9	38.9	38.9	38.9	38.9
2023-12-05 21:52	37.6	37.6	37.6	37.5	37.5	37.5	37.5	37.5	37.5
2023-12-05 21:53	39.6	39.6	39.6	39.5	39.5	39.5	39.5	39.5	39.5
2023-12-05 21:54	39	39	39	38.9	38.9	38.9	38.9	38.9	38.9
2023-12-05 21:55	37.5	37.5	37.5	37.4	37.4	37.4	37.4	37.4	37.4
2023-12-05 21:56	39	39	39	38.9	38.9	38.9	38.9	38.9	38.9
2023-12-05 21:57	38.9	38.9	38.9	38.8	38.8	38.8	38.8	38.8	38.8
2023-12-05 21:58	37.8	37.8	37.8	37.7	37.7	37.7	37.7	37.7	37.7
2023-12-05 21:59	43.5	43.5	43.5	43.4	43.4	43.4	43.4	43.4	43.4
2023-12-05 22:00	37.5	37.5	37.5	37.4	37.4	37.4	37.4	37.4	37.4
2023-12-05 22:01	36.8	36.8	36.8	36.7	36.7	36.7	36.7	36.7	36.7
2023-12-05 22:02	37.8	37.8	37.8	37.7	37.7	37.7	37.7	37.7	37.7
2023-12-05 22:03	38.1	38.1	38.1	38	38	38	38	38	38
2023-12-05 22:04	40.3	40.3	40.3	40.2	40.2	40.2	40.2	40.2	40.2
2023-12-05 22:05	38.3	38.3	38.3	38.2	38.2	38.2	38.2	38.2	38.2
2023-12-05 22:06	39.9	39.9	39.9	39.8	39.8	39.8	39.8	39.8	39.8
2023-12-05 22:07	35.1	35.1	35.1	35	35	35	35	35	35
2023-12-05 22:08	40.9	40.9	40.9	40.8	40.8	40.8	40.8	40.8	40.8
2023-12-05 22:09	38.2	38.2	38.2	38.1	38.1	38.1	38.1	38.1	38.1
2023-12-05 22:10	34.7	34.7	34.7	34.6	34.6	34.6	34.6	34.6	34.6
2023-12-05 22:11	36.8	36.8	36.8	36.7	36.7	36.7	36.7	36.7	36.7
2023-12-05 22:12	38.7	38.7	38.7	38.6	38.6	38.6	38.6	38.6	38.6
2023-12-05 22:13	38	38	38	37.9	37.9	37.9	37.9	37.9	37.9
2023-12-05 22:14	36.3	36.3	36.3	36.2	36.2	36.2	36.2	36.2	36.2
2023-12-05 22:15	38.9	38.9	38.9	38.8	38.8	38.8	38.8	38.8	38.8
2023-12-05 22:16	37.7	37.7	37.7	37.6	37.6	37.6	37.6	37.6	37.6
2023-12-05 22:17	33.6	33.6	33.6	33.5	33.5	33.5	33.5	33.5	33.5
2023-12-05 22:18	38.2	38.2	38.2	38.1	38.1	38.1	38.1	38.1	38.1
2023-12-05 22:19	36.3	36.3	36.3	36.2	36.2	36.2	36.2	36.2	36.2
2023-12-05 22:20	37.5	37.5	37.5	37.4	37.4	37.4	37.4	37.4	37.4
2023-12-05 22:21	39.2	39.2	39.2	39.1	39.1	39.1	39.1	39.1	39.1
2023-12-05 22:22	35.1	35.1	35.1	35	35	35	35	35	35
2023-12-05 22:23	35	35	35	34.9	34.9	34.9	34.9	34.9	34.9
2023-12-05 22:24	39.9	39.9	39.9	39.8	39.8	39.8	39.8	39.8	39.8
2023-12-05 22:25	36.5	36.5	36.5	36.4	36.4	36.4	36.4	36.4	36.4
2023-12-05 22:26	35.1	35.1	35.1	35	35	35	35	35	35
2023-12-05 22:27	35.3	35.3	35.3	35.2	35.2	35.2	35.2	35.2	35.2
2023-12-05 22:28	39.9	39.9	39.9	39.8	39.8	39.8	39.8	39.8	39.8
2023-12-05 22:29	33.2	33.2	33.2	33.1	33.1	33.1	33.1	33.1	33.1
2023-12-05 22:30	35.9	35.9	35.9	35.8	35.8	35.8	35.8	35.8	35.8
2023-12-05 22:31	37.7	37.7	37.7	37.6	37.6	37.6	37.6	37.6	37.6
2023-12-05 22:32	36.3	36.3	36.3	36.2	36.2	36.2	36.2	36.2	36.2

2023-12-05 22:33	37.9	37.9	37.9	37.8	37.8	37.8	37.8	37.8	37.8
2023-12-05 22:34	38.8	38.8	38.8	38.7	38.7	38.7	38.7	38.7	38.7
2023-12-05 22:35	35	35	35	34.9	34.9	34.9	34.9	34.9	34.9
2023-12-05 22:36	31.6	31.6	31.6	31.5	31.5	31.5	31.5	31.5	31.5
2023-12-05 22:37	38.9	38.9	38.9	38.8	38.8	38.8	38.8	38.8	38.8
2023-12-05 22:38	36.8	36.8	36.8	36.7	36.7	36.7	36.7	36.7	36.7
2023-12-05 22:39	34.5	34.5	34.5	34.4	34.4	34.4	34.4	34.4	34.4
2023-12-05 22:40	37	37	37	36.9	36.9	36.9	36.9	36.9	36.9
2023-12-05 22:41	39.9	39.9	39.9	39.8	39.8	39.8	39.8	39.8	39.8
2023-12-05 22:42	37.4	37.4	37.4	37.3	37.3	37.3	37.3	37.3	37.3
2023-12-05 22:43	37.6	37.6	37.6	37.5	37.5	37.5	37.5	37.5	37.5
2023-12-05 22:44	37.5	37.5	37.5	37.4	37.4	37.4	37.4	37.4	37.4
2023-12-05 22:45	35.5	35.5	35.5	35.4	35.4	35.4	35.4	35.4	35.4
2023-12-05 22:46	39.1	39.1	39.1	39	39	39	39	39	39
2023-12-05 22:47	37.2	37.2	37.2	37.1	37.1	37.1	37.1	37.1	37.1
2023-12-05 22:48	36.4	36.4	36.4	36.3	36.3	36.3	36.3	36.3	36.3
2023-12-05 22:49	35.4	35.4	35.4	35.3	35.3	35.3	35.3	35.3	35.3
2023-12-05 22:50	36.4	36.4	36.4	36.3	36.3	36.3	36.3	36.3	36.3
2023-12-05 22:51	34.9	34.9	34.9	34.8	34.8	34.8	34.8	34.8	34.8
2023-12-05 22:52	34.7	34.7	34.7	34.6	34.6	34.6	34.6	34.6	34.6
2023-12-05 22:53	34.5	34.5	34.5	34.4	34.4	34.4	34.4	34.4	34.4
2023-12-05 22:54	36.7	36.7	36.7	36.6	36.6	36.6	36.6	36.6	36.6
2023-12-05 22:55	35.7	35.7	35.7	35.6	35.6	35.6	35.6	35.6	35.6
2023-12-05 22:56	35.3	35.3	35.3	35.2	35.2	35.2	35.2	35.2	35.2
2023-12-05 22:57	37.2	37.2	37.2	37.1	37.1	37.1	37.1	37.1	37.1
2023-12-05 22:58	33.7	33.7	33.7	33.6	33.6	33.6	33.6	33.6	33.6
2023-12-05 22:59	35.7	35.7	35.7	35.6	35.6	35.6	35.6	35.6	35.6
2023-12-05 23:00	33.1	33.1	33.1	33	33	33	33	33	33
2023-12-05 23:01	40	40	40	39.9	39.9	39.9	39.9	39.9	39.9
2023-12-05 23:02	35.3	35.3	35.3	35.2	35.2	35.2	35.2	35.2	35.2
2023-12-05 23:03	32.9	32.9	32.9	32.8	32.8	32.8	32.8	32.8	32.8
2023-12-05 23:04	36.4	36.4	36.4	36.3	36.3	36.3	36.3	36.3	36.3
2023-12-05 23:05	32.3	32.3	32.3	32.2	32.2	32.2	32.2	32.2	32.2
2023-12-05 23:06	36.1	36.1	36.1	36	36	36	36	36	36
2023-12-05 23:07	39.6	39.6	39.6	39.5	39.5	39.5	39.5	39.5	39.5
2023-12-05 23:08	36.1	36.1	36.1	36	36	36	36	36	36
2023-12-05 23:09	34.3	34.3	34.3	34.2	34.2	34.2	34.2	34.2	34.2
2023-12-05 23:10	35.3	35.3	35.3	35.2	35.2	35.2	35.2	35.2	35.2
2023-12-05 23:11	37.3	37.3	37.3	37.2	37.2	37.2	37.2	37.2	37.2
2023-12-05 23:12	37.4	37.4	37.4	37.3	37.3	37.3	37.3	37.3	37.3
2023-12-05 23:13	35.1	35.1	35.1	35	35	35	35	35	35
2023-12-05 23:14	37.6	37.6	37.6	37.5	37.5	37.5	37.5	37.5	37.5
2023-12-05 23:15	38.8	38.8	38.8	38.7	38.7	38.7	38.7	38.7	38.7
2023-12-05 23:16	35	35	35	34.9	34.9	34.9	34.9	34.9	34.9
2023-12-05 23:17	32.7	32.7	32.7	32.6	32.6	32.6	32.6	32.6	32.6
2023-12-05 23:18	34.9	34.9	34.9	34.8	34.8	34.8	34.8	34.8	34.8
2023-12-05 23:19	37.8	37.8	37.8	37.7	37.7	37.7	37.7	37.7	37.7
2023-12-05 23:20	39.4	39.4	39.4	39.3	39.3	39.3	39.3	39.3	39.3
2023-12-05 23:21	33.6	33.6	33.6	33.5	33.5	33.5	33.5	33.5	33.5
2023-12-05 23:22	37.7	37.7	37.7	37.6	37.6	37.6	37.6	37.6	37.6

2023-12-05 23:23	33.9	33.9	33.9	33.8	33.8	33.8	33.8	33.8	33.8
2023-12-05 23:24	36.3	36.3	36.3	36.2	36.2	36.2	36.2	36.2	36.2
2023-12-05 23:25	35.7	35.7	35.7	35.6	35.6	35.6	35.6	35.6	35.6
2023-12-05 23:26	36.9	36.9	36.9	36.8	36.8	36.8	36.8	36.8	36.8
2023-12-05 23:27	35.7	35.7	35.7	35.6	35.6	35.6	35.6	35.6	35.6
2023-12-05 23:28	35	35	35	34.9	34.9	34.9	34.9	34.9	34.9
2023-12-05 23:29	35.4	35.4	35.4	35.3	35.3	35.3	35.3	35.3	35.3
2023-12-05 23:30	36.1	36.1	36.1	36	36	36	36	36	36
2023-12-05 23:31	35.4	35.4	35.4	35.3	35.3	35.3	35.3	35.3	35.3
2023-12-05 23:32	33.4	33.4	33.4	33.3	33.3	33.3	33.3	33.3	33.3
2023-12-05 23:33	31.8	31.8	31.8	31.7	31.7	31.7	31.7	31.7	31.7
2023-12-05 23:34	39.6	39.6	39.6	39.5	39.5	39.5	39.5	39.5	39.5
2023-12-05 23:35	34.4	34.4	34.4	34.3	34.3	34.3	34.3	34.3	34.3
2023-12-05 23:36	35.1	35.1	35.1	35	35	35	35	35	35
2023-12-05 23:37	37	37	37	36.9	36.9	36.9	36.9	36.9	36.9
2023-12-05 23:38	39.1	39.1	39.1	39	39	39	39	39	39
2023-12-05 23:39	36.5	36.5	36.5	36.4	36.4	36.4	36.4	36.4	36.4
2023-12-05 23:40	31.2	31.2	31.2	31.1	31.1	31.1	31.1	31.1	31.1
2023-12-05 23:41	36.5	36.5	36.5	36.4	36.4	36.4	36.4	36.4	36.4
2023-12-05 23:42	36.1	36.1	36.1	36	36	36	36	36	36
2023-12-05 23:43	34.5	34.5	34.5	34.4	34.4	34.4	34.4	34.4	34.4
2023-12-05 23:44	34.2	34.2	34.2	34.1	34.1	34.1	34.1	34.1	34.1
2023-12-05 23:45	34.8	34.8	34.8	34.7	34.7	34.7	34.7	34.7	34.7
2023-12-05 23:46	35.6	35.6	35.6	35.5	35.5	35.5	35.5	35.5	35.5
2023-12-05 23:47	35.4	35.4	35.4	35.3	35.3	35.3	35.3	35.3	35.3
2023-12-05 23:48	36.4	36.4	36.4	36.3	36.3	36.3	36.3	36.3	36.3
2023-12-05 23:49	38.8	38.8	38.8	38.7	38.7	38.7	38.7	38.7	38.7
2023-12-05 23:50	33	33	33	32.9	32.9	32.9	32.9	32.9	32.9
2023-12-05 23:51	35.3	35.3	35.3	35.2	35.2	35.2	35.2	35.2	35.2
2023-12-05 23:52	35.6	35.6	35.6	35.5	35.5	35.5	35.5	35.5	35.5
2023-12-05 23:53	37.9	37.9	37.9	37.8	37.8	37.8	37.8	37.8	37.8
2023-12-05 23:54	35.6	35.6	35.6	35.5	35.5	35.5	35.5	35.5	35.5
2023-12-05 23:55	31.9	31.9	31.9	31.8	31.8	31.8	31.8	31.8	31.8
2023-12-05 23:56	39.6	39.6	39.6	39.5	39.5	39.5	39.5	39.5	39.5
2023-12-05 23:57	38.2	38.2	38.2	38.1	38.1	38.1	38.1	38.1	38.1
2023-12-05 23:58	32.5	32.5	32.5	32.4	32.4	32.4	32.4	32.4	32.4
2023-12-05 23:59	31.9	31.9	31.9	31.8	31.8	31.8	31.8	31.8	31.8
2023-12-06 00:00	35	35	35	34.9	34.9	34.9	34.9	34.9	34.9
2023-12-06 00:01	32.3	32.3	32.3	32.2	32.2	32.2	32.2	32.2	32.2
2023-12-06 00:02	34.8	34.8	34.8	34.7	34.7	34.7	34.7	34.7	34.7
2023-12-06 00:03	32.5	32.5	32.5	32.4	32.4	32.4	32.4	32.4	32.4
2023-12-06 00:04	34.2	34.2	34.2	34.1	34.1	34.1	34.1	34.1	34.1
2023-12-06 00:05	31.2	31.2	31.2	31.1	31.1	31.1	31.1	31.1	31.1
2023-12-06 00:06	31.3	31.3	31.3	31.2	31.2	31.2	31.2	31.2	31.2
2023-12-06 00:07	31.6	31.6	31.6	31.5	31.5	31.5	31.5	31.5	31.5
2023-12-06 00:08	31.8	31.8	31.8	31.7	31.7	31.7	31.7	31.7	31.7
2023-12-06 00:09	34.9	34.9	34.9	34.8	34.8	34.8	34.8	34.8	34.8
2023-12-06 00:10	46.8	46.8	46.8	46.7	46.7	46.7	46.7	46.7	46.7
2023-12-06 00:11	35.6	35.6	35.6	35.5	35.5	35.5	35.5	35.5	35.5
2023-12-06 00:12	35.1	35.1	35.1	35	35	35	35	35	35

2023-12-06 00:13	37.8	37.8	37.8	37.7	37.7	37.7	37.7	37.7	37.7
2023-12-06 00:14	37.3	37.3	37.3	37.2	37.2	37.2	37.2	37.2	37.2
2023-12-06 00:15	32.6	32.6	32.6	32.5	32.5	32.5	32.5	32.5	32.5
2023-12-06 00:16	34.2	34.2	34.2	34.1	34.1	34.1	34.1	34.1	34.1
2023-12-06 00:17	33.1	33.1	33.1	33	33	33	33	33	33
2023-12-06 00:18	32.4	32.4	32.4	32.3	32.3	32.3	32.3	32.3	32.3
2023-12-06 00:19	40.8	40.8	40.8	40.7	40.7	40.7	40.7	40.7	40.7
2023-12-06 00:20	35.6	35.6	35.6	35.5	35.5	35.5	35.5	35.5	35.5
2023-12-06 00:21	33.8	33.8	33.8	33.7	33.7	33.7	33.7	33.7	33.7
2023-12-06 00:22	31.8	31.8	31.8	31.7	31.7	31.7	31.7	31.7	31.7
2023-12-06 00:23	37.8	37.8	37.8	37.7	37.7	37.7	37.7	37.7	37.7
2023-12-06 00:24	35.1	35.1	35.1	35	35	35	35	35	35
2023-12-06 00:25	31.6	31.6	31.6	31.5	31.5	31.5	31.5	31.5	31.5
2023-12-06 00:26	34.8	34.8	34.8	34.7	34.7	34.7	34.7	34.7	34.7
2023-12-06 00:27	34.7	34.7	34.7	34.6	34.6	34.6	34.6	34.6	34.6
2023-12-06 00:28	33.6	33.6	33.6	33.5	33.5	33.5	33.5	33.5	33.5
2023-12-06 00:29	37.9	37.9	37.9	37.8	37.8	37.8	37.8	37.8	37.8
2023-12-06 00:30	32.3	32.3	32.3	32.2	32.2	32.2	32.2	32.2	32.2
2023-12-06 00:31	38.5	38.5	38.5	38.4	38.4	38.4	38.4	38.4	38.4
2023-12-06 00:32	33	33	33	32.9	32.9	32.9	32.9	32.9	32.9
2023-12-06 00:33	31.1	31.1	31.1	31	31	31	31	31	31
2023-12-06 00:34	31.7	31.7	31.7	31.6	31.6	31.6	31.6	31.6	31.6
2023-12-06 00:35	36.2	36.2	36.2	36.1	36.1	36.1	36.1	36.1	36.1
2023-12-06 00:36	35.8	35.8	35.8	35.7	35.7	35.7	35.7	35.7	35.7
2023-12-06 00:37	31.6	31.6	31.6	31.5	31.5	31.5	31.5	31.5	31.5
2023-12-06 00:38	36	36	36	35.9	35.9	35.9	35.9	35.9	35.9
2023-12-06 00:39	34.6	34.6	34.6	34.5	34.5	34.5	34.5	34.5	34.5
2023-12-06 00:40	38.6	38.6	38.6	38.5	38.5	38.5	38.5	38.5	38.5
2023-12-06 00:41	39.3	39.3	39.3	39.2	39.2	39.2	39.2	39.2	39.2
2023-12-06 00:42	35.8	35.8	35.8	35.7	35.7	35.7	35.7	35.7	35.7
2023-12-06 00:43	35.2	35.2	35.2	35.1	35.1	35.1	35.1	35.1	35.1
2023-12-06 00:44	34.2	34.2	34.2	34.1	34.1	34.1	34.1	34.1	34.1
2023-12-06 00:45	41.2	41.2	41.2	41.1	41.1	41.1	41.1	41.1	41.1
2023-12-06 00:46	36.7	36.7	36.7	36.6	36.6	36.6	36.6	36.6	36.6
2023-12-06 00:47	34.9	34.9	34.9	34.8	34.8	34.8	34.8	34.8	34.8
2023-12-06 00:48	37	37	37	36.9	36.9	36.9	36.9	36.9	36.9
2023-12-06 00:49	34.9	34.9	34.9	34.8	34.8	34.8	34.8	34.8	34.8
2023-12-06 00:50	34.7	34.7	34.7	34.6	34.6	34.6	34.6	34.6	34.6
2023-12-06 00:51	35.1	35.1	35.1	35	35	35	35	35	35
2023-12-06 00:52	39.4	39.4	39.4	39.3	39.3	39.3	39.3	39.3	39.3
2023-12-06 00:53	42.3	42.3	42.3	42.2	42.2	42.2	42.2	42.2	42.2
2023-12-06 00:54	43.5	43.5	43.5	43.4	43.4	43.4	43.4	43.4	43.4
2023-12-06 00:55	45.5	45.5	45.5	45.4	45.4	45.4	45.4	45.4	45.4
2023-12-06 00:56	43.1	43.1	43.1	43	43	43	43	43	43
2023-12-06 00:57	42.8	42.8	42.8	42.7	42.7	42.7	42.7	42.7	42.7
2023-12-06 00:58	40.5	40.5	40.5	40.4	40.4	40.4	40.4	40.4	40.4
2023-12-06 00:59	39.7	39.7	39.7	39.6	39.6	39.6	39.6	39.6	39.6
2023-12-06 01:00	41.5	41.5	41.5	41.4	41.4	41.4	41.4	41.4	41.4
2023-12-06 01:01	38.6	38.6	38.6	38.5	38.5	38.5	38.5	38.5	38.5
2023-12-06 01:02	35.6	35.6	35.6	35.5	35.5	35.5	35.5	35.5	35.5

2023-12-06 01:03	38.6	38.6	38.6	38.5	38.5	38.5	38.5	38.5	38.5
2023-12-06 01:04	42	42	42	41.9	41.9	41.9	41.9	41.9	41.9
2023-12-06 01:05	39.8	39.8	39.8	39.7	39.7	39.7	39.7	39.7	39.7
2023-12-06 01:06	37.4	37.4	37.4	37.3	37.3	37.3	37.3	37.3	37.3
2023-12-06 01:07	39.1	39.1	39.1	39	39	39	39	39	39
2023-12-06 01:08	39.8	39.8	39.8	39.7	39.7	39.7	39.7	39.7	39.7
2023-12-06 01:09	35.1	35.1	35.1	35	35	35	35	35	35
2023-12-06 01:10	38.6	38.6	38.6	38.5	38.5	38.5	38.5	38.5	38.5
2023-12-06 01:11	32.7	32.7	32.7	32.6	32.6	32.6	32.6	32.6	32.6
2023-12-06 01:12	32.6	32.6	32.6	32.5	32.5	32.5	32.5	32.5	32.5
2023-12-06 01:13	37.1	37.1	37.1	37	37	37	37	37	37
2023-12-06 01:14	36.4	36.4	36.4	36.3	36.3	36.3	36.3	36.3	36.3
2023-12-06 01:15	33.6	33.6	33.6	33.5	33.5	33.5	33.5	33.5	33.5
2023-12-06 01:16	35.2	35.2	35.2	35.1	35.1	35.1	35.1	35.1	35.1
2023-12-06 01:17	36.6	36.6	36.6	36.5	36.5	36.5	36.5	36.5	36.5
2023-12-06 01:18	32.9	32.9	32.9	32.8	32.8	32.8	32.8	32.8	32.8
2023-12-06 01:19	32.5	32.5	32.5	32.4	32.4	32.4	32.4	32.4	32.4
2023-12-06 01:20	40.1	40.1	40.1	40	40	40	40	40	40
2023-12-06 01:21	38.6	38.6	38.6	38.5	38.5	38.5	38.5	38.5	38.5
2023-12-06 01:22	36.7	36.7	36.7	36.6	36.6	36.6	36.6	36.6	36.6
2023-12-06 01:23	32	32	32	31.9	31.9	31.9	31.9	31.9	31.9
2023-12-06 01:24	31.6	31.6	31.6	31.5	31.5	31.5	31.5	31.5	31.5
2023-12-06 01:25	32.1	32.1	32.1	32	32	32	32	32	32
2023-12-06 01:26	32.2	32.2	32.2	32.1	32.1	32.1	32.1	32.1	32.1
2023-12-06 01:27	34.5	34.5	34.5	34.4	34.4	34.4	34.4	34.4	34.4
2023-12-06 01:28	40.9	40.9	40.9	40.8	40.8	40.8	40.8	40.8	40.8
2023-12-06 01:29	43.5	43.5	43.5	43.4	43.4	43.4	43.4	43.4	43.4
2023-12-06 01:30	39.2	39.2	39.2	39.1	39.1	39.1	39.1	39.1	39.1
2023-12-06 01:31	40.3	40.3	40.3	40.2	40.2	40.2	40.2	40.2	40.2
2023-12-06 01:32	38.7	38.7	38.7	38.6	38.6	38.6	38.6	38.6	38.6
2023-12-06 01:33	33.7	33.7	33.7	33.6	33.6	33.6	33.6	33.6	33.6
2023-12-06 01:34	34.2	34.2	34.2	34.1	34.1	34.1	34.1	34.1	34.1
2023-12-06 01:35	31.8	31.8	31.8	31.7	31.7	31.7	31.7	31.7	31.7
2023-12-06 01:36	35.2	35.2	35.2	35.1	35.1	35.1	35.1	35.1	35.1
2023-12-06 01:37	40.4	40.4	40.4	40.3	40.3	40.3	40.3	40.3	40.3
2023-12-06 01:38	41.3	41.3	41.3	41.2	41.2	41.2	41.2	41.2	41.2
2023-12-06 01:39	35.5	35.5	35.5	35.4	35.4	35.4	35.4	35.4	35.4
2023-12-06 01:40	32.6	32.6	32.6	32.5	32.5	32.5	32.5	32.5	32.5
2023-12-06 01:41	40	40	40	39.9	39.9	39.9	39.9	39.9	39.9
2023-12-06 01:42	32.1	32.1	32.1	32	32	32	32	32	32
2023-12-06 01:43	30.1	30.1	30.1	30	30	30	30	30	30
2023-12-06 01:44	30.8	30.8	30.8	30.7	30.7	30.7	30.7	30.7	30.7
2023-12-06 01:45	40.8	40.8	40.8	40.7	40.7	40.7	40.7	40.7	40.7
2023-12-06 01:46	31.7	31.7	31.7	31.6	31.6	31.6	31.6	31.6	31.6
2023-12-06 01:47	29.1	29.1	29.1	29	29	29	29	29	29
2023-12-06 01:48	38.6	38.6	38.6	38.5	38.5	38.5	38.5	38.5	38.5
2023-12-06 01:49	37.9	37.9	37.9	37.8	37.8	37.8	37.8	37.8	37.8
2023-12-06 01:50	33.1	33.1	33.1	33	33	33	33	33	33
2023-12-06 01:51	38.8	38.8	38.8	38.7	38.7	38.7	38.7	38.7	38.7
2023-12-06 01:52	41.2	41.2	41.2	41.1	41.1	41.1	41.1	41.1	41.1

2023-12-06 01:53	36.1	36.1	36.1	36	36	36	36	36	36
2023-12-06 01:54	40.6	40.6	40.6	40.5	40.5	40.5	40.5	40.5	40.5
2023-12-06 01:55	31.5	31.5	31.5	31.4	31.4	31.4	31.4	31.4	31.4
2023-12-06 01:56	35.6	35.6	35.6	35.5	35.5	35.5	35.5	35.5	35.5
2023-12-06 01:57	37.3	37.3	37.3	37.2	37.2	37.2	37.2	37.2	37.2
2023-12-06 01:58	37.4	37.4	37.4	37.3	37.3	37.3	37.3	37.3	37.3
2023-12-06 01:59	40.9	40.9	40.9	40.8	40.8	40.8	40.8	40.8	40.8
2023-12-06 02:00	37.6	37.6	37.6	37.5	37.5	37.5	37.5	37.5	37.5
2023-12-06 02:01	37.9	37.9	37.9	37.8	37.8	37.8	37.8	37.8	37.8
2023-12-06 02:02	40.1	40.1	40.1	40	40	40	40	40	40
2023-12-06 02:03	42.2	42.2	42.2	42.1	42.1	42.1	42.1	42.1	42.1
2023-12-06 02:04	39.6	39.6	39.6	39.5	39.5	39.5	39.5	39.5	39.5
2023-12-06 02:05	32.6	32.6	32.6	32.5	32.5	32.5	32.5	32.5	32.5
2023-12-06 02:06	35.5	35.5	35.5	35.4	35.4	35.4	35.4	35.4	35.4
2023-12-06 02:07	35.7	35.7	35.7	35.6	35.6	35.6	35.6	35.6	35.6
2023-12-06 02:08	37.4	37.4	37.4	37.3	37.3	37.3	37.3	37.3	37.3
2023-12-06 02:09	36.7	36.7	36.7	36.6	36.6	36.6	36.6	36.6	36.6
2023-12-06 02:10	29.7	29.7	29.7	29.6	29.6	29.6	29.6	29.6	29.6
2023-12-06 02:11	34.5	34.5	34.5	34.4	34.4	34.4	34.4	34.4	34.4
2023-12-06 02:12	36.6	36.6	36.6	36.5	36.5	36.5	36.5	36.5	36.5
2023-12-06 02:13	29.7	29.7	29.7	29.6	29.6	29.6	29.6	29.6	29.6
2023-12-06 02:14	39.9	39.9	39.9	39.8	39.8	39.8	39.8	39.8	39.8
2023-12-06 02:15	29.3	29.3	29.3	29.2	29.2	29.2	29.2	29.2	29.2
2023-12-06 02:16	30.6	30.6	30.6	30.5	30.5	30.5	30.5	30.5	30.5
2023-12-06 02:17	36.2	36.2	36.2	36.1	36.1	36.1	36.1	36.1	36.1
2023-12-06 02:18	33.2	33.2	33.2	33.1	33.1	33.1	33.1	33.1	33.1
2023-12-06 02:19	33.1	33.1	33.1	33	33	33	33	33	33
2023-12-06 02:20	35.5	35.5	35.5	35.4	35.4	35.4	35.4	35.4	35.4
2023-12-06 02:21	29.8	29.8	29.8	29.7	29.7	29.7	29.7	29.7	29.7
2023-12-06 02:22	33.6	33.6	33.6	33.5	33.5	33.5	33.5	33.5	33.5
2023-12-06 02:23	30.5	30.5	30.5	30.4	30.4	30.4	30.4	30.4	30.4
2023-12-06 02:24	28.7	28.7	28.7	28.6	28.6	28.6	28.6	28.6	28.6
2023-12-06 02:25	34.2	34.2	34.2	34.1	34.1	34.1	34.1	34.1	34.1
2023-12-06 02:26	33.4	33.4	33.4	33.3	33.3	33.3	33.3	33.3	33.3
2023-12-06 02:27	29.8	29.8	29.8	29.7	29.7	29.7	29.7	29.7	29.7
2023-12-06 02:28	30.1	30.1	30.1	30	30	30	30	30	30
2023-12-06 02:29	31.1	31.1	31.1	31	31	31	31	31	31
2023-12-06 02:30	31.6	31.6	31.6	31.5	31.5	31.5	31.5	31.5	31.5
2023-12-06 02:31	36.4	36.4	36.4	36.3	36.3	36.3	36.3	36.3	36.3
2023-12-06 02:32	34.7	34.7	34.7	34.6	34.6	34.6	34.6	34.6	34.6
2023-12-06 02:33	36.5	36.5	36.5	36.4	36.4	36.4	36.4	36.4	36.4
2023-12-06 02:34	34.2	34.2	34.2	34.1	34.1	34.1	34.1	34.1	34.1
2023-12-06 02:35	29.9	29.9	29.9	29.8	29.8	29.8	29.8	29.8	29.8
2023-12-06 02:36	32.3	32.3	32.3	32.2	32.2	32.2	32.2	32.2	32.2
2023-12-06 02:37	35.8	35.8	35.8	35.7	35.7	35.7	35.7	35.7	35.7
2023-12-06 02:38	31.2	31.2	31.2	31.1	31.1	31.1	31.1	31.1	31.1
2023-12-06 02:39	34	34	34	33.9	33.9	33.9	33.9	33.9	33.9
2023-12-06 02:40	32.9	32.9	32.9	32.8	32.8	32.8	32.8	32.8	32.8
2023-12-06 02:41	31.4	31.4	31.4	31.3	31.3	31.3	31.3	31.3	31.3
2023-12-06 02:42	34.6	34.6	34.6	34.5	34.5	34.5	34.5	34.5	34.5

2023-12-06 02:43	33.9	33.9	33.9	33.8	33.8	33.8	33.8	33.8	33.8
2023-12-06 02:44	35.7	35.7	35.7	35.6	35.6	35.6	35.6	35.6	35.6
2023-12-06 02:45	34.1	34.1	34.1	34	34	34	34	34	34
2023-12-06 02:46	33	33	33	32.9	32.9	32.9	32.9	32.9	32.9
2023-12-06 02:47	30.1	30.1	30.1	30	30	30	30	30	30
2023-12-06 02:48	32.8	32.8	32.8	32.7	32.7	32.7	32.7	32.7	32.7
2023-12-06 02:49	37.2	37.2	37.2	37.1	37.1	37.1	37.1	37.1	37.1
2023-12-06 02:50	35.6	35.6	35.6	35.5	35.5	35.5	35.5	35.5	35.5
2023-12-06 02:51	37.6	37.6	37.6	37.5	37.5	37.5	37.5	37.5	37.5
2023-12-06 02:52	39.8	39.8	39.8	39.7	39.7	39.7	39.7	39.7	39.7
2023-12-06 02:53	34.9	34.9	34.9	34.8	34.8	34.8	34.8	34.8	34.8
2023-12-06 02:54	34.2	34.2	34.2	34.1	34.1	34.1	34.1	34.1	34.1
2023-12-06 02:55	33.3	33.3	33.3	33.2	33.2	33.2	33.2	33.2	33.2
2023-12-06 02:56	30.3	30.3	30.3	30.2	30.2	30.2	30.2	30.2	30.2
2023-12-06 02:57	30.9	30.9	30.9	30.8	30.8	30.8	30.8	30.8	30.8
2023-12-06 02:58	37.5	37.5	37.5	37.4	37.4	37.4	37.4	37.4	37.4
2023-12-06 02:59	33	33	33	32.9	32.9	32.9	32.9	32.9	32.9
2023-12-06 03:00	34.3	34.3	34.3	34.2	34.2	34.2	34.2	34.2	34.2
2023-12-06 03:01	42.3	42.3	42.3	42.2	42.2	42.2	42.2	42.2	42.2
2023-12-06 03:02	33.6	33.6	33.6	33.5	33.5	33.5	33.5	33.5	33.5
2023-12-06 03:03	31.3	31.3	31.3	31.2	31.2	31.2	31.2	31.2	31.2
2023-12-06 03:04	30.6	30.6	30.6	30.5	30.5	30.5	30.5	30.5	30.5
2023-12-06 03:05	29.9	29.9	29.9	29.8	29.8	29.8	29.8	29.8	29.8
2023-12-06 03:06	32.1	32.1	32.1	32	32	32	32	32	32
2023-12-06 03:07	31.7	31.7	31.7	31.6	31.6	31.6	31.6	31.6	31.6
2023-12-06 03:08	33.1	33.1	33.1	33	33	33	33	33	33
2023-12-06 03:09	37.6	37.6	37.6	37.5	37.5	37.5	37.5	37.5	37.5
2023-12-06 03:10	34.4	34.4	34.4	34.3	34.3	34.3	34.3	34.3	34.3
2023-12-06 03:11	32.1	32.1	32.1	32	32	32	32	32	32
2023-12-06 03:12	32.2	32.2	32.2	32.1	32.1	32.1	32.1	32.1	32.1
2023-12-06 03:13	31.8	31.8	31.8	31.7	31.7	31.7	31.7	31.7	31.7
2023-12-06 03:14	32.7	32.7	32.7	32.6	32.6	32.6	32.6	32.6	32.6
2023-12-06 03:15	35.2	35.2	35.2	35.1	35.1	35.1	35.1	35.1	35.1
2023-12-06 03:16	34	34	34	33.9	33.9	33.9	33.9	33.9	33.9
2023-12-06 03:17	37.7	37.7	37.7	37.6	37.6	37.6	37.6	37.6	37.6
2023-12-06 03:18	36.1	36.1	36.1	36	36	36	36	36	36
2023-12-06 03:19	40.6	40.6	40.6	40.5	40.5	40.5	40.5	40.5	40.5
2023-12-06 03:20	37.6	37.6	37.6	37.5	37.5	37.5	37.5	37.5	37.5
2023-12-06 03:21	32.1	32.1	32.1	32	32	32	32	32	32
2023-12-06 03:22	33.7	33.7	33.7	33.6	33.6	33.6	33.6	33.6	33.6
2023-12-06 03:23	35.6	35.6	35.6	35.5	35.5	35.5	35.5	35.5	35.5
2023-12-06 03:24	35.7	35.7	35.7	35.6	35.6	35.6	35.6	35.6	35.6
2023-12-06 03:25	35.2	35.2	35.2	35.1	35.1	35.1	35.1	35.1	35.1
2023-12-06 03:26	31.1	31.1	31.1	31	31	31	31	31	31
2023-12-06 03:27	37.8	37.8	37.8	37.7	37.7	37.7	37.7	37.7	37.7
2023-12-06 03:28	45.8	45.8	45.8	45.7	45.7	45.7	45.7	45.7	45.7
2023-12-06 03:29	38.2	38.2	38.2	38.1	38.1	38.1	38.1	38.1	38.1
2023-12-06 03:30	41.3	41.3	41.3	41.2	41.2	41.2	41.2	41.2	41.2
2023-12-06 03:31	37	37	37	36.9	36.9	36.9	36.9	36.9	36.9
2023-12-06 03:32	34.7	34.7	34.7	34.6	34.6	34.6	34.6	34.6	34.6

2023-12-06 03:33	45.2	45.2	45.2	45.1	45.1	45.1	45.1	45.1	45.1
2023-12-06 03:34	37.6	37.6	37.6	37.5	37.5	37.5	37.5	37.5	37.5
2023-12-06 03:35	36.2	36.2	36.2	36.1	36.1	36.1	36.1	36.1	36.1
2023-12-06 03:36	37.2	37.2	37.2	37.1	37.1	37.1	37.1	37.1	37.1
2023-12-06 03:37	32.4	32.4	32.4	32.3	32.3	32.3	32.3	32.3	32.3
2023-12-06 03:38	31.4	31.4	31.4	31.3	31.3	31.3	31.3	31.3	31.3
2023-12-06 03:39	38.5	38.5	38.5	38.4	38.4	38.4	38.4	38.4	38.4
2023-12-06 03:40	31.6	31.6	31.6	31.5	31.5	31.5	31.5	31.5	31.5
2023-12-06 03:41	39	39	39	38.9	38.9	38.9	38.9	38.9	38.9
2023-12-06 03:42	30.8	30.8	30.8	30.7	30.7	30.7	30.7	30.7	30.7
2023-12-06 03:43	30.5	30.5	30.5	30.4	30.4	30.4	30.4	30.4	30.4
2023-12-06 03:44	30.9	30.9	30.9	30.8	30.8	30.8	30.8	30.8	30.8
2023-12-06 03:45	30.2	30.2	30.2	30.1	30.1	30.1	30.1	30.1	30.1
2023-12-06 03:46	30.5	30.5	30.5	30.4	30.4	30.4	30.4	30.4	30.4
2023-12-06 03:47	31.2	31.2	31.2	31.1	31.1	31.1	31.1	31.1	31.1
2023-12-06 03:48	35.6	35.6	35.6	35.5	35.5	35.5	35.5	35.5	35.5
2023-12-06 03:49	31.5	31.5	31.5	31.4	31.4	31.4	31.4	31.4	31.4
2023-12-06 03:50	30.6	30.6	30.6	30.5	30.5	30.5	30.5	30.5	30.5
2023-12-06 03:51	37.9	37.9	37.9	37.8	37.8	37.8	37.8	37.8	37.8
2023-12-06 03:52	32.8	32.8	32.8	32.7	32.7	32.7	32.7	32.7	32.7
2023-12-06 03:53	33.6	33.6	33.6	33.5	33.5	33.5	33.5	33.5	33.5
2023-12-06 03:54	31.9	31.9	31.9	31.8	31.8	31.8	31.8	31.8	31.8
2023-12-06 03:55	33.6	33.6	33.6	33.5	33.5	33.5	33.5	33.5	33.5
2023-12-06 03:56	30.7	30.7	30.7	30.6	30.6	30.6	30.6	30.6	30.6
2023-12-06 03:57	30.9	30.9	30.9	30.8	30.8	30.8	30.8	30.8	30.8
2023-12-06 03:58	31.1	31.1	31.1	31	31	31	31	31	31
2023-12-06 03:59	31	31	31	30.9	30.9	30.9	30.9	30.9	30.9
2023-12-06 04:00	38.2	38.2	38.2	38.1	38.1	38.1	38.1	38.1	38.1
2023-12-06 04:01	31.7	31.7	31.7	31.6	31.6	31.6	31.6	31.6	31.6
2023-12-06 04:02	36.3	36.3	36.3	36.2	36.2	36.2	36.2	36.2	36.2
2023-12-06 04:03	31.9	31.9	31.9	31.8	31.8	31.8	31.8	31.8	31.8
2023-12-06 04:04	35.9	35.9	35.9	35.8	35.8	35.8	35.8	35.8	35.8
2023-12-06 04:05	32.5	32.5	32.5	32.4	32.4	32.4	32.4	32.4	32.4
2023-12-06 04:06	31.5	31.5	31.5	31.4	31.4	31.4	31.4	31.4	31.4
2023-12-06 04:07	33.1	33.1	33.1	33	33	33	33	33	33
2023-12-06 04:08	31	31	31	30.9	30.9	30.9	30.9	30.9	30.9
2023-12-06 04:09	30.7	30.7	30.7	30.6	30.6	30.6	30.6	30.6	30.6
2023-12-06 04:10	31.1	31.1	31.1	31	31	31	31	31	31
2023-12-06 04:11	30.2	30.2	30.2	30.1	30.1	30.1	30.1	30.1	30.1
2023-12-06 04:12	35.1	35.1	35.1	35	35	35	35	35	35
2023-12-06 04:13	31.3	31.3	31.3	31.2	31.2	31.2	31.2	31.2	31.2
2023-12-06 04:14	30.9	30.9	30.9	30.8	30.8	30.8	30.8	30.8	30.8
2023-12-06 04:15	30.9	30.9	30.9	30.8	30.8	30.8	30.8	30.8	30.8
2023-12-06 04:16	31	31	31	30.9	30.9	30.9	30.9	30.9	30.9
2023-12-06 04:17	31.7	31.7	31.7	31.6	31.6	31.6	31.6	31.6	31.6
2023-12-06 04:18	37.6	37.6	37.6	37.5	37.5	37.5	37.5	37.5	37.5
2023-12-06 04:19	31.1	31.1	31.1	31	31	31	31	31	31
2023-12-06 04:20	31.4	31.4	31.4	31.3	31.3	31.3	31.3	31.3	31.3
2023-12-06 04:21	31.8	31.8	31.8	31.7	31.7	31.7	31.7	31.7	31.7
2023-12-06 04:22	32	32	32	31.9	31.9	31.9	31.9	31.9	31.9

2023-12-06 04:23	32.5	32.5	32.5	32.4	32.4	32.4	32.4	32.4	32.4
2023-12-06 04:24	31.6	31.6	31.6	31.5	31.5	31.5	31.5	31.5	31.5
2023-12-06 04:25	35.2	35.2	35.2	35.1	35.1	35.1	35.1	35.1	35.1
2023-12-06 04:26	31.3	31.3	31.3	31.2	31.2	31.2	31.2	31.2	31.2
2023-12-06 04:27	38.3	38.3	38.3	38.2	38.2	38.2	38.2	38.2	38.2
2023-12-06 04:28	41.1	41.1	41.1	41	41	41	41	41	41
2023-12-06 04:29	31.6	31.6	31.6	31.5	31.5	31.5	31.5	31.5	31.5
2023-12-06 04:30	34.7	34.7	34.7	34.6	34.6	34.6	34.6	34.6	34.6
2023-12-06 04:31	31.2	31.2	31.2	31.1	31.1	31.1	31.1	31.1	31.1
2023-12-06 04:32	32.1	32.1	32.1	32	32	32	32	32	32
2023-12-06 04:33	32	32	32	31.9	31.9	31.9	31.9	31.9	31.9
2023-12-06 04:34	34.3	34.3	34.3	34.2	34.2	34.2	34.2	34.2	34.2
2023-12-06 04:35	35.9	35.9	35.9	35.8	35.8	35.8	35.8	35.8	35.8
2023-12-06 04:36	36.6	36.6	36.6	36.5	36.5	36.5	36.5	36.5	36.5
2023-12-06 04:37	35.6	35.6	35.6	35.5	35.5	35.5	35.5	35.5	35.5
2023-12-06 04:38	32.6	32.6	32.6	32.5	32.5	32.5	32.5	32.5	32.5
2023-12-06 04:39	37.3	37.3	37.3	37.2	37.2	37.2	37.2	37.2	37.2
2023-12-06 04:40	31.4	31.4	31.4	31.3	31.3	31.3	31.3	31.3	31.3
2023-12-06 04:41	37	37	37	36.9	36.9	36.9	36.9	36.9	36.9
2023-12-06 04:42	31.8	31.8	31.8	31.7	31.7	31.7	31.7	31.7	31.7
2023-12-06 04:43	30.2	30.2	30.2	30.1	30.1	30.1	30.1	30.1	30.1
2023-12-06 04:44	34.3	34.3	34.3	34.2	34.2	34.2	34.2	34.2	34.2
2023-12-06 04:45	31.5	31.5	31.5	31.4	31.4	31.4	31.4	31.4	31.4
2023-12-06 04:46	37.2	37.2	37.2	37.1	37.1	37.1	37.1	37.1	37.1
2023-12-06 04:47	31.2	31.2	31.2	31.1	31.1	31.1	31.1	31.1	31.1
2023-12-06 04:48	37.1	37.1	37.1	37	37	37	37	37	37
2023-12-06 04:49	36.4	36.4	36.4	36.3	36.3	36.3	36.3	36.3	36.3
2023-12-06 04:50	33.2	33.2	33.2	33.1	33.1	33.1	33.1	33.1	33.1
2023-12-06 04:51	33	33	33	32.9	32.9	32.9	32.9	32.9	32.9
2023-12-06 04:52	37.6	37.6	37.6	37.5	37.5	37.5	37.5	37.5	37.5
2023-12-06 04:53	40	40	40	39.9	39.9	39.9	39.9	39.9	39.9
2023-12-06 04:54	34.4	34.4	34.4	34.3	34.3	34.3	34.3	34.3	34.3
2023-12-06 04:55	37.1	37.1	37.1	37	37	37	37	37	37
2023-12-06 04:56	33.3	33.3	33.3	33.2	33.2	33.2	33.2	33.2	33.2
2023-12-06 04:57	34.1	34.1	34.1	34	34	34	34	34	34
2023-12-06 04:58	33.8	33.8	33.8	33.7	33.7	33.7	33.7	33.7	33.7
2023-12-06 04:59	36.9	36.9	36.9	36.8	36.8	36.8	36.8	36.8	36.8
2023-12-06 05:00	37.4	37.4	37.4	37.3	37.3	37.3	37.3	37.3	37.3
2023-12-06 05:01	36.4	36.4	36.4	36.3	36.3	36.3	36.3	36.3	36.3
2023-12-06 05:02	31.9	31.9	31.9	31.8	31.8	31.8	31.8	31.8	31.8
2023-12-06 05:03	37	37	37	36.9	36.9	36.9	36.9	36.9	36.9
2023-12-06 05:04	30.8	30.8	30.8	30.7	30.7	30.7	30.7	30.7	30.7
2023-12-06 05:05	31	31	31	30.9	30.9	30.9	30.9	30.9	30.9
2023-12-06 05:06	30.9	30.9	30.9	30.8	30.8	30.8	30.8	30.8	30.8
2023-12-06 05:07	37.9	37.9	37.9	37.8	37.8	37.8	37.8	37.8	37.8
2023-12-06 05:08	40.8	40.8	40.8	40.7	40.7	40.7	40.7	40.7	40.7
2023-12-06 05:09	37.5	37.5	37.5	37.4	37.4	37.4	37.4	37.4	37.4
2023-12-06 05:10	37.6	37.6	37.6	37.5	37.5	37.5	37.5	37.5	37.5
2023-12-06 05:11	33.4	33.4	33.4	33.3	33.3	33.3	33.3	33.3	33.3
2023-12-06 05:12	40.1	40.1	40.1	40	40	40	40	40	40

2023-12-06 05:13	39.5	39.5	39.5	39.4	39.4	39.4	39.4	39.4	39.4
2023-12-06 05:14	41	41	41	40.9	40.9	40.9	40.9	40.9	40.9
2023-12-06 05:15	36.9	36.9	36.9	36.8	36.8	36.8	36.8	36.8	36.8
2023-12-06 05:16	39.6	39.6	39.6	39.5	39.5	39.5	39.5	39.5	39.5
2023-12-06 05:17	39.5	39.5	39.5	39.4	39.4	39.4	39.4	39.4	39.4
2023-12-06 05:18	40.9	40.9	40.9	40.8	40.8	40.8	40.8	40.8	40.8
2023-12-06 05:19	31.3	31.3	31.3	31.2	31.2	31.2	31.2	31.2	31.2
2023-12-06 05:20	32.6	32.6	32.6	32.5	32.5	32.5	32.5	32.5	32.5
2023-12-06 05:21	34.2	34.2	34.2	34.1	34.1	34.1	34.1	34.1	34.1
2023-12-06 05:22	41.8	41.8	41.8	41.7	41.7	41.7	41.7	41.7	41.7
2023-12-06 05:23	35.7	35.7	35.7	35.6	35.6	35.6	35.6	35.6	35.6
2023-12-06 05:24	32.5	32.5	32.5	32.4	32.4	32.4	32.4	32.4	32.4
2023-12-06 05:25	37.3	37.3	37.3	37.2	37.2	37.2	37.2	37.2	37.2
2023-12-06 05:26	38.6	38.6	38.6	38.5	38.5	38.5	38.5	38.5	38.5
2023-12-06 05:27	40.6	40.6	40.6	40.5	40.5	40.5	40.5	40.5	40.5
2023-12-06 05:28	38.7	38.7	38.7	38.6	38.6	38.6	38.6	38.6	38.6
2023-12-06 05:29	39	39	39	38.9	38.9	38.9	38.9	38.9	38.9
2023-12-06 05:30	31.2	31.2	31.2	31.1	31.1	31.1	31.1	31.1	31.1
2023-12-06 05:31	33.4	33.4	33.4	33.3	33.3	33.3	33.3	33.3	33.3
2023-12-06 05:32	36.8	36.8	36.8	36.7	36.7	36.7	36.7	36.7	36.7
2023-12-06 05:33	34.7	34.7	34.7	34.6	34.6	34.6	34.6	34.6	34.6
2023-12-06 05:34	35.9	35.9	35.9	35.8	35.8	35.8	35.8	35.8	35.8
2023-12-06 05:35	36.7	36.7	36.7	36.6	36.6	36.6	36.6	36.6	36.6
2023-12-06 05:36	36.4	36.4	36.4	36.3	36.3	36.3	36.3	36.3	36.3
2023-12-06 05:37	39.7	39.7	39.7	39.6	39.6	39.6	39.6	39.6	39.6
2023-12-06 05:38	36.1	36.1	36.1	36	36	36	36	36	36
2023-12-06 05:39	39.3	39.3	39.3	39.2	39.2	39.2	39.2	39.2	39.2
2023-12-06 05:40	37.3	37.3	37.3	37.2	37.2	37.2	37.2	37.2	37.2
2023-12-06 05:41	36.4	36.4	36.4	36.3	36.3	36.3	36.3	36.3	36.3
2023-12-06 05:42	38.7	38.7	38.7	38.6	38.6	38.6	38.6	38.6	38.6
2023-12-06 05:43	41.9	41.9	41.9	41.8	41.8	41.8	41.8	41.8	41.8
2023-12-06 05:44	33.1	33.1	33.1	33	33	33	33	33	33
2023-12-06 05:45	31.5	31.5	31.5	31.4	31.4	31.4	31.4	31.4	31.4
2023-12-06 05:46	37.2	37.2	37.2	37.1	37.1	37.1	37.1	37.1	37.1
2023-12-06 05:47	39.6	39.6	39.6	39.5	39.5	39.5	39.5	39.5	39.5
2023-12-06 05:48	38.7	38.7	38.7	38.6	38.6	38.6	38.6	38.6	38.6
2023-12-06 05:49	39.8	39.8	39.8	39.7	39.7	39.7	39.7	39.7	39.7
2023-12-06 05:50	32.1	32.1	32.1	32	32	32	32	32	32
2023-12-06 05:51	34.4	34.4	34.4	34.3	34.3	34.3	34.3	34.3	34.3
2023-12-06 05:52	32.9	32.9	32.9	32.8	32.8	32.8	32.8	32.8	32.8
2023-12-06 05:53	34.4	34.4	34.4	34.3	34.3	34.3	34.3	34.3	34.3
2023-12-06 05:54	37.4	37.4	37.4	37.3	37.3	37.3	37.3	37.3	37.3
2023-12-06 05:55	40.9	40.9	40.9	40.8	40.8	40.8	40.8	40.8	40.8
2023-12-06 05:56	40.6	40.6	40.6	40.5	40.5	40.5	40.5	40.5	40.5
2023-12-06 05:57	38.4	38.4	38.4	38.3	38.3	38.3	38.3	38.3	38.3
2023-12-06 05:58	38.1	38.1	38.1	38	38	38	38	38	38
2023-12-06 05:59	38.5	38.5	38.5	38.4	38.4	38.4	38.4	38.4	38.4
2023-12-06 06:00	31.8	31.8	31.8	31.7	31.7	31.7	31.7	31.7	31.7
2023-12-06 06:01	37.6	37.6	37.6	37.5	37.5	37.5	37.5	37.5	37.5
2023-12-06 06:02	43.6	43.6	43.6	43.5	43.5	43.5	43.5	43.5	43.5

2023-12-06 06:03	39.8	39.8	39.8	39.7	39.7	39.7	39.7	39.7	39.7
2023-12-06 06:04	33.9	33.9	33.9	33.8	33.8	33.8	33.8	33.8	33.8
2023-12-06 06:05	37.4	37.4	37.4	37.3	37.3	37.3	37.3	37.3	37.3
2023-12-06 06:06	38.1	38.1	38.1	38	38	38	38	38	38
2023-12-06 06:07	36.3	36.3	36.3	36.2	36.2	36.2	36.2	36.2	36.2
2023-12-06 06:08	37.3	37.3	37.3	37.2	37.2	37.2	37.2	37.2	37.2
2023-12-06 06:09	43.8	43.8	43.8	43.7	43.7	43.7	43.7	43.7	43.7
2023-12-06 06:10	38.4	38.4	38.4	38.3	38.3	38.3	38.3	38.3	38.3
2023-12-06 06:11	38.9	38.9	38.9	38.8	38.8	38.8	38.8	38.8	38.8
2023-12-06 06:12	42.3	42.3	42.3	42.2	42.2	42.2	42.2	42.2	42.2
2023-12-06 06:13	42.3	42.3	42.3	42.2	42.2	42.2	42.2	42.2	42.2
2023-12-06 06:14	39.6	39.6	39.6	39.5	39.5	39.5	39.5	39.5	39.5
2023-12-06 06:15	37.7	37.7	37.7	37.6	37.6	37.6	37.6	37.6	37.6
2023-12-06 06:16	37.3	37.3	37.3	37.2	37.2	37.2	37.2	37.2	37.2
2023-12-06 06:17	43.9	43.9	43.9	43.8	43.8	43.8	43.8	43.8	43.8
2023-12-06 06:18	40.7	40.7	40.7	40.6	40.6	40.6	40.6	40.6	40.6
2023-12-06 06:19	37.5	37.5	37.5	37.4	37.4	37.4	37.4	37.4	37.4
2023-12-06 06:20	40.6	40.6	40.6	40.5	40.5	40.5	40.5	40.5	40.5
2023-12-06 06:21	42.5	42.5	42.5	42.4	42.4	42.4	42.4	42.4	42.4
2023-12-06 06:22	36.5	36.5	36.5	36.4	36.4	36.4	36.4	36.4	36.4
2023-12-06 06:23	36.5	36.5	36.5	36.4	36.4	36.4	36.4	36.4	36.4
2023-12-06 06:24	40	40	40	39.9	39.9	39.9	39.9	39.9	39.9
2023-12-06 06:25	36	36	36	35.9	35.9	35.9	35.9	35.9	35.9
2023-12-06 06:26	41.5	41.5	41.5	41.4	41.4	41.4	41.4	41.4	41.4
2023-12-06 06:27	41.8	41.8	41.8	41.7	41.7	41.7	41.7	41.7	41.7
2023-12-06 06:28	40.4	40.4	40.4	40.3	40.3	40.3	40.3	40.3	40.3
2023-12-06 06:29	39.1	39.1	39.1	39	39	39	39	39	39
2023-12-06 06:30	38.8	38.8	38.8	38.7	38.7	38.7	38.7	38.7	38.7
2023-12-06 06:31	36.4	36.4	36.4	36.3	36.3	36.3	36.3	36.3	36.3
2023-12-06 06:32	41.8	41.8	41.8	41.7	41.7	41.7	41.7	41.7	41.7
2023-12-06 06:33	41.5	41.5	41.5	41.4	41.4	41.4	41.4	41.4	41.4
2023-12-06 06:34	36.7	36.7	36.7	36.6	36.6	36.6	36.6	36.6	36.6
2023-12-06 06:35	41	41	41	40.9	40.9	40.9	40.9	40.9	40.9
2023-12-06 06:36	43.4	43.4	43.4	43.3	43.3	43.3	43.3	43.3	43.3
2023-12-06 06:37	38.5	38.5	38.5	38.4	38.4	38.4	38.4	38.4	38.4
2023-12-06 06:38	42.2	42.2	42.2	42.1	42.1	42.1	42.1	42.1	42.1
2023-12-06 06:39	40.4	40.4	40.4	40.3	40.3	40.3	40.3	40.3	40.3
2023-12-06 06:40	42.2	42.2	42.2	42.1	42.1	42.1	42.1	42.1	42.1
2023-12-06 06:41	39.1	39.1	39.1	39	39	39	39	39	39
2023-12-06 06:42	39.6	39.6	39.6	39.5	39.5	39.5	39.5	39.5	39.5
2023-12-06 06:43	39.4	39.4	39.4	39.3	39.3	39.3	39.3	39.3	39.3
2023-12-06 06:44	43.4	43.4	43.4	43.3	43.3	43.3	43.3	43.3	43.3
2023-12-06 06:45	43.4	43.4	43.4	43.3	43.3	43.3	43.3	43.3	43.3
2023-12-06 06:46	42.5	42.5	42.5	42.4	42.4	42.4	42.4	42.4	42.4
2023-12-06 06:47	44.8	44.8	44.8	44.7	44.7	44.7	44.7	44.7	44.7
2023-12-06 06:48	46	46	46	45.9	45.9	45.9	45.9	45.9	45.9
2023-12-06 06:49	38.7	38.7	38.7	38.6	38.6	38.6	38.6	38.6	38.6
2023-12-06 06:50	38.5	38.5	38.5	38.4	38.4	38.4	38.4	38.4	38.4
2023-12-06 06:51	40.7	40.7	40.7	40.6	40.6	40.6	40.6	40.6	40.6
2023-12-06 06:52	43.6	43.6	43.6	43.5	43.5	43.5	43.5	43.5	43.5

2023-12-06 06:53	42.9	42.9	42.9	42.8	42.8	42.8	42.8	42.8	42.8
2023-12-06 06:54	42.5	42.5	42.5	42.4	42.4	42.4	42.4	42.4	42.4
2023-12-06 06:55	42.1	42.1	42.1	42	42	42	42	42	42
2023-12-06 06:56	38.4	38.4	38.4	38.3	38.3	38.3	38.3	38.3	38.3
2023-12-06 06:57	42.1	42.1	42.1	42	42	42	42	42	42
2023-12-06 06:58	38.5	38.5	38.5	38.4	38.4	38.4	38.4	38.4	38.4
2023-12-06 06:59	42.2	42.2	42.2	42.1	42.1	42.1	42.1	42.1	42.1
2023-12-06 07:00	40.5	40.5	40.5	40.4	40.4	40.4	40.4	40.4	40.4
2023-12-06 07:01	39	39	39	38.9	38.9	38.9	38.9	38.9	38.9
2023-12-06 07:02	39.6	39.6	39.6	39.5	39.5	39.5	39.5	39.5	39.5
2023-12-06 07:03	40.4	40.4	40.4	40.3	40.3	40.3	40.3	40.3	40.3
2023-12-06 07:04	41	41	41	40.9	40.9	40.9	40.9	40.9	40.9
2023-12-06 07:05	42	42	42	41.9	41.9	41.9	41.9	41.9	41.9
2023-12-06 07:06	42.2	42.2	42.2	42.1	42.1	42.1	42.1	42.1	42.1
2023-12-06 07:07	42.7	42.7	42.7	42.6	42.6	42.6	42.6	42.6	42.6
2023-12-06 07:08	42.2	42.2	42.2	42.1	42.1	42.1	42.1	42.1	42.1
2023-12-06 07:09	43.6	43.6	43.6	43.5	43.5	43.5	43.5	43.5	43.5
2023-12-06 07:10	42.6	42.6	42.6	42.5	42.5	42.5	42.5	42.5	42.5
2023-12-06 07:11	43.8	43.8	43.8	43.7	43.7	43.7	43.7	43.7	43.7
2023-12-06 07:12	45.1	45.1	45.1	45	45	45	45	45	45
2023-12-06 07:13	43.6	43.6	43.6	43.5	43.5	43.5	43.5	43.5	43.5
2023-12-06 07:14	44.8	44.8	44.8	44.7	44.7	44.7	44.7	44.7	44.7
2023-12-06 07:15	43.6	43.6	43.6	43.5	43.5	43.5	43.5	43.5	43.5
2023-12-06 07:16	42.7	42.7	42.7	42.6	42.6	42.6	42.6	42.6	42.6
2023-12-06 07:17	44	44	44	43.9	43.9	43.9	43.9	43.9	43.9
2023-12-06 07:18	44.5	44.5	44.5	44.4	44.4	44.4	44.4	44.4	44.4
2023-12-06 07:19	45.2	45.2	45.2	45.1	45.1	45.1	45.1	45.1	45.1
2023-12-06 07:20	43.7	43.7	43.7	43.6	43.6	43.6	43.6	43.6	43.6
2023-12-06 07:21	40.4	40.4	40.4	40.3	40.3	40.3	40.3	40.3	40.3
2023-12-06 07:22	42.8	42.8	42.8	42.7	42.7	42.7	42.7	42.7	42.7
2023-12-06 07:23	42.9	42.9	42.9	42.8	42.8	42.8	42.8	42.8	42.8
2023-12-06 07:24	42.8	42.8	42.8	42.7	42.7	42.7	42.7	42.7	42.7
2023-12-06 07:25	43.7	43.7	43.7	43.6	43.6	43.6	43.6	43.6	43.6
2023-12-06 07:26	44.9	44.9	44.9	44.8	44.8	44.8	44.8	44.8	44.8
2023-12-06 07:27	43	43	43	42.9	42.9	42.9	42.9	42.9	42.9
2023-12-06 07:28	45.6	45.6	45.6	45.5	45.5	45.5	45.5	45.5	45.5
2023-12-06 07:29	44.6	44.6	44.6	44.5	44.5	44.5	44.5	44.5	44.5
2023-12-06 07:30	44.2	44.2	44.2	44.1	44.1	44.1	44.1	44.1	44.1
2023-12-06 07:31	45.9	45.9	45.9	45.8	45.8	45.8	45.8	45.8	45.8
2023-12-06 07:32	43.5	43.5	43.5	43.4	43.4	43.4	43.4	43.4	43.4
2023-12-06 07:33	44.7	44.7	44.7	44.6	44.6	44.6	44.6	44.6	44.6
2023-12-06 07:34	45.1	45.1	45.1	45	45	45	45	45	45
2023-12-06 07:35	44.5	44.5	44.5	44.4	44.4	44.4	44.4	44.4	44.4
2023-12-06 07:36	56.7	56.7	56.7	56.6	56.6	56.6	56.6	56.6	56.6
2023-12-06 07:37	48.7	48.7	48.7	48.6	48.6	48.6	48.6	48.6	48.6
2023-12-06 07:38	48.2	48.2	48.2	48.1	48.1	48.1	48.1	48.1	48.1
2023-12-06 07:39	48.3	48.3	48.3	48.2	48.2	48.2	48.2	48.2	48.2
2023-12-06 07:40	48.9	48.9	48.9	48.8	48.8	48.8	48.8	48.8	48.8
2023-12-06 07:41	47.1	47.1	47.1	47	47	47	47	47	47
2023-12-06 07:42	49.9	49.9	49.9	49.8	49.8	49.8	49.8	49.8	49.8

2023-12-06 07:43	48.4	48.4	48.4	48.3	48.3	48.3	48.3	48.3	48.3
2023-12-06 07:44	50.1	50.1	50.1	50	50	50	50	50	50
2023-12-06 07:45	49	49	49	48.9	48.9	48.9	48.9	48.9	48.9
2023-12-06 07:46	46.7	46.7	46.7	46.6	46.6	46.6	46.6	46.6	46.6
2023-12-06 07:47	47.4	47.4	47.4	47.3	47.3	47.3	47.3	47.3	47.3
2023-12-06 07:48	47.8	47.8	47.8	47.7	47.7	47.7	47.7	47.7	47.7
2023-12-06 07:49	47.4	47.4	47.4	47.3	47.3	47.3	47.3	47.3	47.3
2023-12-06 07:50	46.8	46.8	46.8	46.7	46.7	46.7	46.7	46.7	46.7
2023-12-06 07:51	47.3	47.3	47.3	47.2	47.2	47.2	47.2	47.2	47.2
2023-12-06 07:52	46.6	46.6	46.6	46.5	46.5	46.5	46.5	46.5	46.5
2023-12-06 07:53	47	47	47	46.9	46.9	46.9	46.9	46.9	46.9
2023-12-06 07:54	47.6	47.6	47.6	47.5	47.5	47.5	47.5	47.5	47.5
2023-12-06 07:55	48.3	48.3	48.3	48.2	48.2	48.2	48.2	48.2	48.2
2023-12-06 07:56	47.6	47.6	47.6	47.5	47.5	47.5	47.5	47.5	47.5
2023-12-06 07:57	47.4	47.4	47.4	47.3	47.3	47.3	47.3	47.3	47.3
2023-12-06 07:58	50.1	50.1	50.1	50	50	50	50	50	50
2023-12-06 07:59	47.8	47.8	47.8	47.7	47.7	47.7	47.7	47.7	47.7
2023-12-06 08:00	48.3	48.3	48.3	48.2	48.2	48.2	48.2	48.2	48.2
2023-12-06 08:01	57.3	57.3	57.3	57.2	57.2	57.2	57.2	57.2	57.2
2023-12-06 08:02	48.3	48.3	48.3	48.2	48.2	48.2	48.2	48.2	48.2
2023-12-06 08:03	47.7	47.7	47.7	47.6	47.6	47.6	47.6	47.6	47.6
2023-12-06 08:04	46.8	46.8	46.8	46.7	46.7	46.7	46.7	46.7	46.7
2023-12-06 08:05	46.2	46.2	46.2	46.1	46.1	46.1	46.1	46.1	46.1
2023-12-06 08:06	46.2	46.2	46.2	46.1	46.1	46.1	46.1	46.1	46.1
2023-12-06 08:07	46.3	46.3	46.3	46.2	46.2	46.2	46.2	46.2	46.2
2023-12-06 08:08	45.4	45.4	45.4	45.3	45.3	45.3	45.3	45.3	45.3
2023-12-06 08:09	43.5	43.5	43.5	43.4	43.4	43.4	43.4	43.4	43.4
2023-12-06 08:10	47.7	47.7	47.7	47.6	47.6	47.6	47.6	47.6	47.6
2023-12-06 08:11	44.5	44.5	44.5	44.4	44.4	44.4	44.4	44.4	44.4
2023-12-06 08:12	42.9	42.9	42.9	42.8	42.8	42.8	42.8	42.8	42.8
2023-12-06 08:13	43.8	43.8	43.8	43.7	43.7	43.7	43.7	43.7	43.7
2023-12-06 08:14	43.5	43.5	43.5	43.4	43.4	43.4	43.4	43.4	43.4
2023-12-06 08:15	43.9	43.9	43.9	43.8	43.8	43.8	43.8	43.8	43.8
2023-12-06 08:16	43.7	43.7	43.7	43.6	43.6	43.6	43.6	43.6	43.6
2023-12-06 08:17	44.1	44.1	44.1	44	44	44	44	44	44
2023-12-06 08:18	46.2	46.2	46.2	46.1	46.1	46.1	46.1	46.1	46.1
2023-12-06 08:19	43.9	43.9	43.9	43.8	43.8	43.8	43.8	43.8	43.8
2023-12-06 08:20	42.3	42.3	42.3	42.2	42.2	42.2	42.2	42.2	42.2
2023-12-06 08:21	43.2	43.2	43.2	43.1	43.1	43.1	43.1	43.1	43.1
2023-12-06 08:22	43.8	43.8	43.8	43.7	43.7	43.7	43.7	43.7	43.7
2023-12-06 08:23	45.1	45.1	45.1	45	45	45	45	45	45
2023-12-06 08:24	43.7	43.7	43.7	43.6	43.6	43.6	43.6	43.6	43.6
2023-12-06 08:25	44.2	44.2	44.2	44.1	44.1	44.1	44.1	44.1	44.1
2023-12-06 08:26	43.4	43.4	43.4	43.3	43.3	43.3	43.3	43.3	43.3
2023-12-06 08:27	43.3	43.3	43.3	43.2	43.2	43.2	43.2	43.2	43.2
2023-12-06 08:28	44.8	44.8	44.8	44.7	44.7	44.7	44.7	44.7	44.7
2023-12-06 08:29	43.3	43.3	43.3	43.2	43.2	43.2	43.2	43.2	43.2
2023-12-06 08:30	43.8	43.8	43.8	43.7	43.7	43.7	43.7	43.7	43.7
2023-12-06 08:31	43.5	43.5	43.5	43.4	43.4	43.4	43.4	43.4	43.4
2023-12-06 08:32	42.6	42.6	42.6	42.5	42.5	42.5	42.5	42.5	42.5

2023-12-06 08:33	43.4	43.4	43.4	43.3	43.3	43.3	43.3	43.3	43.3
2023-12-06 08:34	43.5	43.5	43.5	43.4	43.4	43.4	43.4	43.4	43.4
2023-12-06 08:35	44.4	44.4	44.4	44.3	44.3	44.3	44.3	44.3	44.3
2023-12-06 08:36	42.7	42.7	42.7	42.6	42.6	42.6	42.6	42.6	42.6
2023-12-06 08:37	44.7	44.7	44.7	44.6	44.6	44.6	44.6	44.6	44.6
2023-12-06 08:38	44	44	44	43.9	43.9	43.9	43.9	43.9	43.9
2023-12-06 08:39	50.6	50.6	50.6	50.5	50.5	50.5	50.5	50.5	50.5
2023-12-06 08:40	49.6	49.6	49.6	49.5	49.5	49.5	49.5	49.5	49.5
2023-12-06 08:41	48.7	48.7	48.7	48.6	48.6	48.6	48.6	48.6	48.6
2023-12-06 08:42	48.5	48.5	48.5	48.4	48.4	48.4	48.4	48.4	48.4
2023-12-06 08:43	49	49	49	48.9	48.9	48.9	48.9	48.9	48.9
2023-12-06 08:44	48.4	48.4	48.4	48.3	48.3	48.3	48.3	48.3	48.3
2023-12-06 08:45	48.6	48.6	48.6	48.5	48.5	48.5	48.5	48.5	48.5
2023-12-06 08:46	49.3	49.3	49.3	49.2	49.2	49.2	49.2	49.2	49.2
2023-12-06 08:47	48.5	48.5	48.5	48.4	48.4	48.4	48.4	48.4	48.4
2023-12-06 08:48	47.9	47.9	47.9	47.8	47.8	47.8	47.8	47.8	47.8
2023-12-06 08:49	49.1	49.1	49.1	49	49	49	49	49	49
2023-12-06 08:50	50.1	50.1	50.1	50	50	50	50	50	50
2023-12-06 08:51	49.4	49.4	49.4	49.3	49.3	49.3	49.3	49.3	49.3
2023-12-06 08:52	48.7	48.7	48.7	48.6	48.6	48.6	48.6	48.6	48.6
2023-12-06 08:53	48.9	48.9	48.9	48.8	48.8	48.8	48.8	48.8	48.8
2023-12-06 08:54	48.9	48.9	48.9	48.8	48.8	48.8	48.8	48.8	48.8
2023-12-06 08:55	48.4	48.4	48.4	48.3	48.3	48.3	48.3	48.3	48.3
2023-12-06 08:56	49	49	49	48.9	48.9	48.9	48.9	48.9	48.9
2023-12-06 08:57	49	49	49	48.9	48.9	48.9	48.9	48.9	48.9
2023-12-06 08:58	48.8	48.8	48.8	48.7	48.7	48.7	48.7	48.7	48.7
2023-12-06 08:59	48	48	48	47.9	47.9	47.9	47.9	47.9	47.9
2023-12-06 09:00	48.6	48.6	48.6	48.5	48.5	48.5	48.5	48.5	48.5
2023-12-06 09:01	48.8	48.8	48.8	48.7	48.7	48.7	48.7	48.7	48.7
2023-12-06 09:02	48	48	48	47.9	47.9	47.9	47.9	47.9	47.9
2023-12-06 09:03	48.8	48.8	48.8	48.7	48.7	48.7	48.7	48.7	48.7
2023-12-06 09:04	51.4	51.4	51.4	51.3	51.3	51.3	51.3	51.3	51.3
2023-12-06 09:05	52.4	52.4	52.4	52.3	52.3	52.3	52.3	52.3	52.3
2023-12-06 09:06	48.5	48.5	48.5	48.4	48.4	48.4	48.4	48.4	48.4
2023-12-06 09:07	47.1	47.1	47.1	47	47	47	47	47	47
2023-12-06 09:08	47.3	47.3	47.3	47.2	47.2	47.2	47.2	47.2	47.2
2023-12-06 09:09	47.4	47.4	47.4	47.3	47.3	47.3	47.3	47.3	47.3
2023-12-06 09:10	47	47	47	46.9	46.9	46.9	46.9	46.9	46.9
2023-12-06 09:11	46.7	46.7	46.7	46.6	46.6	46.6	46.6	46.6	46.6
2023-12-06 09:12	46.6	46.6	46.6	46.5	46.5	46.5	46.5	46.5	46.5
2023-12-06 09:13	47.6	47.6	47.6	47.5	47.5	47.5	47.5	47.5	47.5
2023-12-06 09:14	46.4	46.4	46.4	46.3	46.3	46.3	46.3	46.3	46.3
2023-12-06 09:15	48	48	48	47.9	47.9	47.9	47.9	47.9	47.9
2023-12-06 09:16	46.5	46.5	46.5	46.4	46.4	46.4	46.4	46.4	46.4
2023-12-06 09:17	50.2	50.2	50.2	50.1	50.1	50.1	50.1	50.1	50.1
2023-12-06 09:18	46.9	46.9	46.9	46.8	46.8	46.8	46.8	46.8	46.8
2023-12-06 09:19	47.2	47.2	47.2	47.1	47.1	47.1	47.1	47.1	47.1
2023-12-06 09:20	44.5	44.5	44.5	44.4	44.4	44.4	44.4	44.4	44.4
2023-12-06 09:21	44	44	44	43.9	43.9	43.9	43.9	43.9	43.9
2023-12-06 09:22	42.9	42.9	42.9	42.8	42.8	42.8	42.8	42.8	42.8

2023-12-06 09:23	48.2	48.2	48.2	48.1	48.1	48.1	48.1	48.1	48.1
2023-12-06 09:24	48.4	48.4	48.4	48.3	48.3	48.3	48.3	48.3	48.3
2023-12-06 09:25	48.1	48.1	48.1	48	48	48	48	48	48
2023-12-06 09:26	48.7	48.7	48.7	48.6	48.6	48.6	48.6	48.6	48.6
2023-12-06 09:27	49.4	49.4	49.4	49.3	49.3	49.3	49.3	49.3	49.3
2023-12-06 09:28	48.2	48.2	48.2	48.1	48.1	48.1	48.1	48.1	48.1
2023-12-06 09:29	51.2	51.2	51.2	51.1	51.1	51.1	51.1	51.1	51.1
2023-12-06 09:30	51	51	51	50.9	50.9	50.9	50.9	50.9	50.9
2023-12-06 09:31	56.8	56.8	56.8	56.7	56.7	56.7	56.7	56.7	56.7
2023-12-06 09:32	44.4	44.4	44.4	44.3	44.3	44.3	44.3	44.3	44.3
2023-12-06 09:33	43.9	43.9	43.9	43.8	43.8	43.8	43.8	43.8	43.8
2023-12-06 09:34	44.3	44.3	44.3	44.2	44.2	44.2	44.2	44.2	44.2
2023-12-06 09:35	47.5	47.5	47.5	47.4	47.4	47.4	47.4	47.4	47.4
2023-12-06 09:36	45.9	45.9	45.9	45.8	45.8	45.8	45.8	45.8	45.8
2023-12-06 09:37	44	44	44	43.9	43.9	43.9	43.9	43.9	43.9
2023-12-06 09:38	47.3	47.3	47.3	47.2	47.2	47.2	47.2	47.2	47.2
2023-12-06 09:39	44	44	44	43.9	43.9	43.9	43.9	43.9	43.9
2023-12-06 09:40	48.1	48.1	48.1	48	48	48	48	48	48
2023-12-06 09:41	44.6	44.6	44.6	44.5	44.5	44.5	44.5	44.5	44.5
2023-12-06 09:42	47.2	47.2	47.2	47.1	47.1	47.1	47.1	47.1	47.1
2023-12-06 09:43	47.9	47.9	47.9	47.8	47.8	47.8	47.8	47.8	47.8
2023-12-06 09:44	46.2	46.2	46.2	46.1	46.1	46.1	46.1	46.1	46.1
2023-12-06 09:45	46.9	46.9	46.9	46.8	46.8	46.8	46.8	46.8	46.8
2023-12-06 09:46	48.2	48.2	48.2	48.1	48.1	48.1	48.1	48.1	48.1
2023-12-06 09:47	49.5	49.5	49.5	49.4	49.4	49.4	49.4	49.4	49.4
2023-12-06 09:48	51.1	51.1	51.1	51	51	51	51	51	51
2023-12-06 09:49	54.5	54.5	54.5	54.4	54.4	54.4	54.4	54.4	54.4
2023-12-06 09:50	55.7	55.7	55.7	55.6	55.6	55.6	55.6	55.6	55.6
2023-12-06 09:51	49.2	49.2	49.2	49.1	49.1	49.1	49.1	49.1	49.1
2023-12-06 09:52	46.7	46.7	46.7	46.6	46.6	46.6	46.6	46.6	46.6
2023-12-06 09:53	45	45	45	44.9	44.9	44.9	44.9	44.9	44.9
2023-12-06 09:54	47.6	47.6	47.6	47.5	47.5	47.5	47.5	47.5	47.5
2023-12-06 09:55	49.3	49.3	49.3	49.2	49.2	49.2	49.2	49.2	49.2
2023-12-06 09:56	47	47	47	46.9	46.9	46.9	46.9	46.9	46.9
2023-12-06 09:57	47.9	47.9	47.9	47.8	47.8	47.8	47.8	47.8	47.8
2023-12-06 09:58	47	47	47	46.9	46.9	46.9	46.9	46.9	46.9
2023-12-06 09:59	46.3	46.3	46.3	46.2	46.2	46.2	46.2	46.2	46.2
2023-12-06 10:00	43.5	43.5	43.5	43.4	43.4	43.4	43.4	43.4	43.4
2023-12-06 10:01	44.3	44.3	44.3	44.2	44.2	44.2	44.2	44.2	44.2
2023-12-06 10:02	52	52	52	51.9	51.9	51.9	51.9	51.9	51.9
2023-12-06 10:03	49.4	49.4	49.4	49.3	49.3	49.3	49.3	49.3	49.3
2023-12-06 10:04	47	47	47	46.9	46.9	46.9	46.9	46.9	46.9
2023-12-06 10:05	44.8	44.8	44.8	44.7	44.7	44.7	44.7	44.7	44.7
2023-12-06 10:06	43.5	43.5	43.5	43.4	43.4	43.4	43.4	43.4	43.4
2023-12-06 10:07	45.1	45.1	45.1	45	45	45	45	45	45
2023-12-06 10:08	46.8	46.8	46.8	46.7	46.7	46.7	46.7	46.7	46.7
2023-12-06 10:09	51.5	51.5	51.5	51.4	51.4	51.4	51.4	51.4	51.4
2023-12-06 10:10	48.3	48.3	48.3	48.2	48.2	48.2	48.2	48.2	48.2
2023-12-06 10:11	50	50	50	49.9	49.9	49.9	49.9	49.9	49.9
2023-12-06 10:12	48.3	48.3	48.3	48.2	48.2	48.2	48.2	48.2	48.2

2023-12-06 10:13	45.1	45.1	45.1	45	45	45	45	45	45
2023-12-06 10:14	44.9	44.9	44.9	44.8	44.8	44.8	44.8	44.8	44.8
2023-12-06 10:15	41.8	41.8	41.8	41.7	41.7	41.7	41.7	41.7	41.7
2023-12-06 10:16	41.2	41.2	41.2	41.1	41.1	41.1	41.1	41.1	41.1
2023-12-06 10:17	42.4	42.4	42.4	42.3	42.3	42.3	42.3	42.3	42.3
2023-12-06 10:18	43.4	43.4	43.4	43.3	43.3	43.3	43.3	43.3	43.3
2023-12-06 10:19	44.9	44.9	44.9	44.8	44.8	44.8	44.8	44.8	44.8
2023-12-06 10:20	46.2	46.2	46.2	46.1	46.1	46.1	46.1	46.1	46.1
2023-12-06 10:21	47.3	47.3	47.3	47.2	47.2	47.2	47.2	47.2	47.2
2023-12-06 10:22	53.5	53.5	53.5	53.4	53.4	53.4	53.4	53.4	53.4
2023-12-06 10:23	53.7	53.7	53.7	53.6	53.6	53.6	53.6	53.6	53.6
2023-12-06 10:24	46	46	46	45.9	45.9	45.9	45.9	45.9	45.9
2023-12-06 10:25	48.1	48.1	48.1	48	48	48	48	48	48
2023-12-06 10:26	47.7	47.7	47.7	47.6	47.6	47.6	47.6	47.6	47.6
2023-12-06 10:27	48	48	48	47.9	47.9	47.9	47.9	47.9	47.9
2023-12-06 10:28	48.2	48.2	48.2	48.1	48.1	48.1	48.1	48.1	48.1
2023-12-06 10:29	46.3	46.3	46.3	46.2	46.2	46.2	46.2	46.2	46.2
2023-12-06 10:30	47.4	47.4	47.4	47.3	47.3	47.3	47.3	47.3	47.3
2023-12-06 10:31	46.7	46.7	46.7	46.6	46.6	46.6	46.6	46.6	46.6
2023-12-06 10:32	50.9	50.9	50.9	50.8	50.8	50.8	50.8	50.8	50.8
2023-12-06 10:33	45.3	45.3	45.3	45.2	45.2	45.2	45.2	45.2	45.2
2023-12-06 10:34	46.7	46.7	46.7	46.6	46.6	46.6	46.6	46.6	46.6
2023-12-06 10:35	44.4	44.4	44.4	44.3	44.3	44.3	44.3	44.3	44.3
2023-12-06 10:36	46.3	46.3	46.3	46.2	46.2	46.2	46.2	46.2	46.2
2023-12-06 10:37	43.5	43.5	43.5	43.4	43.4	43.4	43.4	43.4	43.4
2023-12-06 10:38	44.1	44.1	44.1	44	44	44	44	44	44
2023-12-06 10:39	46.2	46.2	46.2	46.1	46.1	46.1	46.1	46.1	46.1
2023-12-06 10:40	48.8	48.8	48.8	48.7	48.7	48.7	48.7	48.7	48.7
2023-12-06 10:41	46.8	46.8	46.8	46.7	46.7	46.7	46.7	46.7	46.7
2023-12-06 10:42	53	53	53	52.9	52.9	52.9	52.9	52.9	52.9
2023-12-06 10:43	48.6	48.6	48.6	48.5	48.5	48.5	48.5	48.5	48.5
2023-12-06 10:44	50.2	50.2	50.2	50.1	50.1	50.1	50.1	50.1	50.1
2023-12-06 10:45	48.4	48.4	48.4	48.3	48.3	48.3	48.3	48.3	48.3
2023-12-06 10:46	47.1	47.1	47.1	47	47	47	47	47	47
2023-12-06 10:47	47.1	47.1	47.1	47	47	47	47	47	47
2023-12-06 10:48	47.8	47.8	47.8	47.7	47.7	47.7	47.7	47.7	47.7
2023-12-06 10:49	47.8	47.8	47.8	47.7	47.7	47.7	47.7	47.7	47.7
2023-12-06 10:50	47.3	47.3	47.3	47.2	47.2	47.2	47.2	47.2	47.2
2023-12-06 10:51	46.8	46.8	46.8	46.7	46.7	46.7	46.7	46.7	46.7
2023-12-06 10:52	46.1	46.1	46.1	46	46	46	46	46	46
2023-12-06 10:53	47.1	47.1	47.1	47	47	47	47	47	47
2023-12-06 10:54	47.4	47.4	47.4	47.3	47.3	47.3	47.3	47.3	47.3
2023-12-06 10:55	47.8	47.8	47.8	47.7	47.7	47.7	47.7	47.7	47.7
2023-12-06 10:56	48.1	48.1	48.1	48	48	48	48	48	48
2023-12-06 10:57	48.7	48.7	48.7	48.6	48.6	48.6	48.6	48.6	48.6
2023-12-06 10:58	51.6	51.6	51.6	51.5	51.5	51.5	51.5	51.5	51.5
2023-12-06 10:59	50.6	50.6	50.6	50.5	50.5	50.5	50.5	50.5	50.5
2023-12-06 11:00	48.5	48.5	48.5	48.4	48.4	48.4	48.4	48.4	48.4
2023-12-06 11:01	49.6	49.6	49.6	49.5	49.5	49.5	49.5	49.5	49.5
2023-12-06 11:02	47	47	47	46.9	46.9	46.9	46.9	46.9	46.9

2023-12-06 11:03	46.8	46.8	46.8	46.7	46.7	46.7	46.7	46.7	46.7
2023-12-06 11:04	48.3	48.3	48.3	48.2	48.2	48.2	48.2	48.2	48.2
2023-12-06 11:05	48.6	48.6	48.6	48.5	48.5	48.5	48.5	48.5	48.5
2023-12-06 11:06	48.1	48.1	48.1	48	48	48	48	48	48
2023-12-06 11:07	47.5	47.5	47.5	47.4	47.4	47.4	47.4	47.4	47.4
2023-12-06 11:08	49.3	49.3	49.3	49.2	49.2	49.2	49.2	49.2	49.2
2023-12-06 11:09	59	59	59	58.9	58.9	58.9	58.9	58.9	58.9
2023-12-06 11:10	47.7	47.7	47.7	47.6	47.6	47.6	47.6	47.6	47.6
2023-12-06 11:11	46.4	46.4	46.4	46.3	46.3	46.3	46.3	46.3	46.3
2023-12-06 11:12	48	48	48	47.9	47.9	47.9	47.9	47.9	47.9
2023-12-06 11:13	45.3	45.3	45.3	45.2	45.2	45.2	45.2	45.2	45.2
2023-12-06 11:14	48.2	48.2	48.2	48.1	48.1	48.1	48.1	48.1	48.1
2023-12-06 11:15	42.6	42.6	42.6	42.5	42.5	42.5	42.5	42.5	42.5
2023-12-06 11:16	42.9	42.9	42.9	42.8	42.8	42.8	42.8	42.8	42.8
2023-12-06 11:17	42.8	42.8	42.8	42.7	42.7	42.7	42.7	42.7	42.7
2023-12-06 11:18	43.1	43.1	43.1	43	43	43	43	43	43
2023-12-06 11:19	42.2	42.2	42.2	42.1	42.1	42.1	42.1	42.1	42.1
2023-12-06 11:20	43.7	43.7	43.7	43.6	43.6	43.6	43.6	43.6	43.6
2023-12-06 11:21	45.8	45.8	45.8	45.7	45.7	45.7	45.7	45.7	45.7
2023-12-06 11:22	50.9	50.9	50.9	50.8	50.8	50.8	50.8	50.8	50.8
2023-12-06 11:23	51.9	51.9	51.9	51.8	51.8	51.8	51.8	51.8	51.8
2023-12-06 11:24	52	52	52	51.9	51.9	51.9	51.9	51.9	51.9
2023-12-06 11:25	51	51	51	50.9	50.9	50.9	50.9	50.9	50.9
2023-12-06 11:26	50	50	50	49.9	49.9	49.9	49.9	49.9	49.9
2023-12-06 11:27	51	51	51	50.9	50.9	50.9	50.9	50.9	50.9
2023-12-06 11:28	46.9	46.9	46.9	46.8	46.8	46.8	46.8	46.8	46.8
2023-12-06 11:29	49	49	49	48.9	48.9	48.9	48.9	48.9	48.9
2023-12-06 11:30	48.8	48.8	48.8	48.7	48.7	48.7	48.7	48.7	48.7
2023-12-06 11:31	42.5	42.5	42.5	42.4	42.4	42.4	42.4	42.4	42.4
2023-12-06 11:32	42.1	42.1	42.1	42	42	42	42	42	42
2023-12-06 11:33	46	46	46	45.9	45.9	45.9	45.9	45.9	45.9
2023-12-06 11:34	42.5	42.5	42.5	42.4	42.4	42.4	42.4	42.4	42.4
2023-12-06 11:35	43.2	43.2	43.2	43.1	43.1	43.1	43.1	43.1	43.1
2023-12-06 11:36	47.1	47.1	47.1	47	47	47	47	47	47
2023-12-06 11:37	47	47	47	46.9	46.9	46.9	46.9	46.9	46.9
2023-12-06 11:38	53.2	53.2	53.2	53.1	53.1	53.1	53.1	53.1	53.1
2023-12-06 11:39	47.8	47.8	47.8	47.7	47.7	47.7	47.7	47.7	47.7
2023-12-06 11:40	46.6	46.6	46.6	46.5	46.5	46.5	46.5	46.5	46.5
2023-12-06 11:41	50.1	50.1	50.1	50	50	50	50	50	50
2023-12-06 11:42	46.4	46.4	46.4	46.3	46.3	46.3	46.3	46.3	46.3
2023-12-06 11:43	45	45	45	44.9	44.9	44.9	44.9	44.9	44.9
2023-12-06 11:44	46	46	46	45.9	45.9	45.9	45.9	45.9	45.9
2023-12-06 11:45	48.4	48.4	48.4	48.3	48.3	48.3	48.3	48.3	48.3
2023-12-06 11:46	52.3	52.3	52.3	52.2	52.2	52.2	52.2	52.2	52.2
2023-12-06 11:47	46.7	46.7	46.7	46.6	46.6	46.6	46.6	46.6	46.6
2023-12-06 11:48	46.2	46.2	46.2	46.1	46.1	46.1	46.1	46.1	46.1
2023-12-06 11:49	45	45	45	44.9	44.9	44.9	44.9	44.9	44.9
2023-12-06 11:50	42.7	42.7	42.7	42.6	42.6	42.6	42.6	42.6	42.6
2023-12-06 11:51	44.2	44.2	44.2	44.1	44.1	44.1	44.1	44.1	44.1
2023-12-06 11:52	45	45	45	44.9	44.9	44.9	44.9	44.9	44.9

2023-12-06 11:53	46.4	46.4	46.4	46.3	46.3	46.3	46.3	46.3	46.3
2023-12-06 11:54	50.6	50.6	50.6	50.5	50.5	50.5	50.5	50.5	50.5
2023-12-06 11:55	47.4	47.4	47.4	47.3	47.3	47.3	47.3	47.3	47.3
2023-12-06 11:56	47.6	47.6	47.6	47.5	47.5	47.5	47.5	47.5	47.5
2023-12-06 11:57	47.3	47.3	47.3	47.2	47.2	47.2	47.2	47.2	47.2
2023-12-06 11:58	51	51	51	50.9	50.9	50.9	50.9	50.9	50.9
2023-12-06 11:59	45.5	45.5	45.5	45.4	45.4	45.4	45.4	45.4	45.4
2023-12-06 12:00	47.2	47.2	47.2	47.1	47.1	47.1	47.1	47.1	47.1
2023-12-06 12:01	42.2	42.2	42.2	42.1	42.1	42.1	42.1	42.1	42.1
2023-12-06 12:02	42.1	42.1	42.1	42	42	42	42	42	42
2023-12-06 12:03	43.6	43.6	43.6	43.5	43.5	43.5	43.5	43.5	43.5
2023-12-06 12:04	43.5	43.5	43.5	43.4	43.4	43.4	43.4	43.4	43.4
2023-12-06 12:05	43.4	43.4	43.4	43.3	43.3	43.3	43.3	43.3	43.3
2023-12-06 12:06	43.4	43.4	43.4	43.3	43.3	43.3	43.3	43.3	43.3
2023-12-06 12:07	46.4	46.4	46.4	46.3	46.3	46.3	46.3	46.3	46.3
2023-12-06 12:08	51	51	51	50.9	50.9	50.9	50.9	50.9	50.9
2023-12-06 12:09	47.8	47.8	47.8	47.7	47.7	47.7	47.7	47.7	47.7
2023-12-06 12:10	47.9	47.9	47.9	47.8	47.8	47.8	47.8	47.8	47.8
2023-12-06 12:11	49.3	49.3	49.3	49.2	49.2	49.2	49.2	49.2	49.2
2023-12-06 12:12	49.6	49.6	49.6	49.5	49.5	49.5	49.5	49.5	49.5
2023-12-06 12:13	46	46	46	45.9	45.9	45.9	45.9	45.9	45.9
2023-12-06 12:14	42.3	42.3	42.3	42.2	42.2	42.2	42.2	42.2	42.2
2023-12-06 12:15	44.1	44.1	44.1	44	44	44	44	44	44
2023-12-06 12:16	44.2	44.2	44.2	44.1	44.1	44.1	44.1	44.1	44.1
2023-12-06 12:17	45	45	45	44.9	44.9	44.9	44.9	44.9	44.9
2023-12-06 12:18	51.8	51.8	51.8	51.7	51.7	51.7	51.7	51.7	51.7
2023-12-06 12:19	45.9	45.9	45.9	45.8	45.8	45.8	45.8	45.8	45.8
2023-12-06 12:20	47.2	47.2	47.2	47.1	47.1	47.1	47.1	47.1	47.1
2023-12-06 12:21	44.7	44.7	44.7	44.6	44.6	44.6	44.6	44.6	44.6
2023-12-06 12:22	43.9	43.9	43.9	43.8	43.8	43.8	43.8	43.8	43.8
2023-12-06 12:23	50	50	50	49.9	49.9	49.9	49.9	49.9	49.9
2023-12-06 12:24	48	48	48	47.9	47.9	47.9	47.9	47.9	47.9
2023-12-06 12:25	44.9	44.9	44.9	44.8	44.8	44.8	44.8	44.8	44.8
2023-12-06 12:26	49	49	49	48.9	48.9	48.9	48.9	48.9	48.9
2023-12-06 12:27	47.5	47.5	47.5	47.4	47.4	47.4	47.4	47.4	47.4
2023-12-06 12:28	43.8	43.8	43.8	43.7	43.7	43.7	43.7	43.7	43.7
2023-12-06 12:29	46.2	46.2	46.2	46.1	46.1	46.1	46.1	46.1	46.1
2023-12-06 12:30	44	44	44	43.9	43.9	43.9	43.9	43.9	43.9
2023-12-06 12:31	44.6	44.6	44.6	44.5	44.5	44.5	44.5	44.5	44.5
2023-12-06 12:32	44.4	44.4	44.4	44.3	44.3	44.3	44.3	44.3	44.3
2023-12-06 12:33	46.2	46.2	46.2	46.1	46.1	46.1	46.1	46.1	46.1
2023-12-06 12:34	47.8	47.8	47.8	47.7	47.7	47.7	47.7	47.7	47.7
2023-12-06 12:35	46.8	46.8	46.8	46.7	46.7	46.7	46.7	46.7	46.7
2023-12-06 12:36	46.6	46.6	46.6	46.5	46.5	46.5	46.5	46.5	46.5
2023-12-06 12:37	48.4	48.4	48.4	48.3	48.3	48.3	48.3	48.3	48.3
2023-12-06 12:38	47.9	47.9	47.9	47.8	47.8	47.8	47.8	47.8	47.8
2023-12-06 12:39	50	50	50	49.9	49.9	49.9	49.9	49.9	49.9
2023-12-06 12:40	51.8	51.8	51.8	51.7	51.7	51.7	51.7	51.7	51.7
2023-12-06 12:41	49.8	49.8	49.8	49.7	49.7	49.7	49.7	49.7	49.7
2023-12-06 12:42	42.4	42.4	42.4	42.3	42.3	42.3	42.3	42.3	42.3

2023-12-06 12:43	43.2	43.2	43.2	43.1	43.1	43.1	43.1	43.1	43.1
2023-12-06 12:44	40.9	40.9	40.9	40.8	40.8	40.8	40.8	40.8	40.8
2023-12-06 12:45	44.2	44.2	44.2	44.1	44.1	44.1	44.1	44.1	44.1
2023-12-06 12:46	42	42	42	41.9	41.9	41.9	41.9	41.9	41.9
2023-12-06 12:47	42.3	42.3	42.3	42.2	42.2	42.2	42.2	42.2	42.2
2023-12-06 12:48	42.5	42.5	42.5	42.4	42.4	42.4	42.4	42.4	42.4
2023-12-06 12:49	42.1	42.1	42.1	42	42	42	42	42	42
2023-12-06 12:50	47.1	47.1	47.1	47	47	47	47	47	47
2023-12-06 12:51	45.4	45.4	45.4	45.3	45.3	45.3	45.3	45.3	45.3
2023-12-06 12:52	48.2	48.2	48.2	48.1	48.1	48.1	48.1	48.1	48.1
2023-12-06 12:53	45.7	45.7	45.7	45.6	45.6	45.6	45.6	45.6	45.6
2023-12-06 12:54	47.2	47.2	47.2	47.1	47.1	47.1	47.1	47.1	47.1
2023-12-06 12:55	46.2	46.2	46.2	46.1	46.1	46.1	46.1	46.1	46.1
2023-12-06 12:56	47.3	47.3	47.3	47.2	47.2	47.2	47.2	47.2	47.2
2023-12-06 12:57	43.5	43.5	43.5	43.4	43.4	43.4	43.4	43.4	43.4
2023-12-06 12:58	41.8	41.8	41.8	41.7	41.7	41.7	41.7	41.7	41.7
2023-12-06 12:59	44.6	44.6	44.6	44.5	44.5	44.5	44.5	44.5	44.5
2023-12-06 13:00	44.2	44.2	44.2	44.1	44.1	44.1	44.1	44.1	44.1
2023-12-06 13:01	42.2	42.2	42.2	42.1	42.1	42.1	42.1	42.1	42.1
2023-12-06 13:02	44.3	44.3	44.3	44.2	44.2	44.2	44.2	44.2	44.2
2023-12-06 13:03	46.1	46.1	46.1	46	46	46	46	46	46
2023-12-06 13:04	43.3	43.3	43.3	43.2	43.2	43.2	43.2	43.2	43.2
2023-12-06 13:05	50.7	50.7	50.7	50.6	50.6	50.6	50.6	50.6	50.6
2023-12-06 13:06	47.8	47.8	47.8	47.7	47.7	47.7	47.7	47.7	47.7
2023-12-06 13:07	44	44	44	43.9	43.9	43.9	43.9	43.9	43.9
2023-12-06 13:08	44.8	44.8	44.8	44.7	44.7	44.7	44.7	44.7	44.7
2023-12-06 13:09	49.1	49.1	49.1	49	49	49	49	49	49
2023-12-06 13:10	44.1	44.1	44.1	44	44	44	44	44	44
2023-12-06 13:11	43.7	43.7	43.7	43.6	43.6	43.6	43.6	43.6	43.6
2023-12-06 13:12	43.9	43.9	43.9	43.8	43.8	43.8	43.8	43.8	43.8
2023-12-06 13:13	45.4	45.4	45.4	45.3	45.3	45.3	45.3	45.3	45.3
2023-12-06 13:14	45.2	45.2	45.2	45.1	45.1	45.1	45.1	45.1	45.1
2023-12-06 13:15	43.8	43.8	43.8	43.7	43.7	43.7	43.7	43.7	43.7
2023-12-06 13:16	45.9	45.9	45.9	45.8	45.8	45.8	45.8	45.8	45.8
2023-12-06 13:17	41.9	41.9	41.9	41.8	41.8	41.8	41.8	41.8	41.8
2023-12-06 13:18	44.3	44.3	44.3	44.2	44.2	44.2	44.2	44.2	44.2
2023-12-06 13:19	42.6	42.6	42.6	42.5	42.5	42.5	42.5	42.5	42.5
2023-12-06 13:20	49.9	49.9	49.9	49.8	49.8	49.8	49.8	49.8	49.8
2023-12-06 13:21	42.7	42.7	42.7	42.6	42.6	42.6	42.6	42.6	42.6
2023-12-06 13:22	44.9	44.9	44.9	44.8	44.8	44.8	44.8	44.8	44.8
2023-12-06 13:23	44.1	44.1	44.1	44	44	44	44	44	44
2023-12-06 13:24	42.9	42.9	42.9	42.8	42.8	42.8	42.8	42.8	42.8
2023-12-06 13:25	47.1	47.1	47.1	47	47	47	47	47	47
2023-12-06 13:26	46.5	46.5	46.5	46.4	46.4	46.4	46.4	46.4	46.4
2023-12-06 13:27	40.6	40.6	40.6	40.5	40.5	40.5	40.5	40.5	40.5
2023-12-06 13:28	42	42	42	41.9	41.9	41.9	41.9	41.9	41.9
2023-12-06 13:29	44.4	44.4	44.4	44.3	44.3	44.3	44.3	44.3	44.3
2023-12-06 13:30	42.1	42.1	42.1	42	42	42	42	42	42
2023-12-06 13:31	43	43	43	42.9	42.9	42.9	42.9	42.9	42.9
2023-12-06 13:32	44.9	44.9	44.9	44.8	44.8	44.8	44.8	44.8	44.8

2023-12-06 13:33	46.7	46.7	46.7	46.6	46.6	46.6	46.6	46.6	46.6
2023-12-06 13:34	43.8	43.8	43.8	43.7	43.7	43.7	43.7	43.7	43.7
2023-12-06 13:35	44.2	44.2	44.2	44.1	44.1	44.1	44.1	44.1	44.1
2023-12-06 13:36	44.4	44.4	44.4	44.3	44.3	44.3	44.3	44.3	44.3
2023-12-06 13:37	44.3	44.3	44.3	44.2	44.2	44.2	44.2	44.2	44.2
2023-12-06 13:38	44	44	44	43.9	43.9	43.9	43.9	43.9	43.9
2023-12-06 13:39	46.5	46.5	46.5	46.4	46.4	46.4	46.4	46.4	46.4
2023-12-06 13:40	49.6	49.6	49.6	49.5	49.5	49.5	49.5	49.5	49.5
2023-12-06 13:41	42.4	42.4	42.4	42.3	42.3	42.3	42.3	42.3	42.3
2023-12-06 13:42	44.4	44.4	44.4	44.3	44.3	44.3	44.3	44.3	44.3
2023-12-06 13:43	42.2	42.2	42.2	42.1	42.1	42.1	42.1	42.1	42.1
2023-12-06 13:44	44.6	44.6	44.6	44.5	44.5	44.5	44.5	44.5	44.5
2023-12-06 13:45	43.3	43.3	43.3	43.2	43.2	43.2	43.2	43.2	43.2
2023-12-06 13:46	43.2	43.2	43.2	43.1	43.1	43.1	43.1	43.1	43.1
2023-12-06 13:47	45.5	45.5	45.5	45.4	45.4	45.4	45.4	45.4	45.4
2023-12-06 13:48	41.3	41.3	41.3	41.2	41.2	41.2	41.2	41.2	41.2
2023-12-06 13:49	42.8	42.8	42.8	42.7	42.7	42.7	42.7	42.7	42.7
2023-12-06 13:50	45.7	45.7	45.7	45.6	45.6	45.6	45.6	45.6	45.6
2023-12-06 13:51	44.3	44.3	44.3	44.2	44.2	44.2	44.2	44.2	44.2
2023-12-06 13:52	45.5	45.5	45.5	45.4	45.4	45.4	45.4	45.4	45.4
2023-12-06 13:53	47.3	47.3	47.3	47.2	47.2	47.2	47.2	47.2	47.2
2023-12-06 13:54	46.4	46.4	46.4	46.3	46.3	46.3	46.3	46.3	46.3
2023-12-06 13:55	45.4	45.4	45.4	45.3	45.3	45.3	45.3	45.3	45.3
2023-12-06 13:56	49.8	49.8	49.8	49.7	49.7	49.7	49.7	49.7	49.7
2023-12-06 13:57	53.6	53.6	53.6	53.5	53.5	53.5	53.5	53.5	53.5
2023-12-06 13:58	47.2	47.2	47.2	47.1	47.1	47.1	47.1	47.1	47.1
2023-12-06 13:59	45.4	45.4	45.4	45.3	45.3	45.3	45.3	45.3	45.3
2023-12-06 14:00	44.5	44.5	44.5	44.4	44.4	44.4	44.4	44.4	44.4
2023-12-06 14:01	43.4	43.4	43.4	43.3	43.3	43.3	43.3	43.3	43.3
2023-12-06 14:02	43.4	43.4	43.4	43.3	43.3	43.3	43.3	43.3	43.3
2023-12-06 14:03	42.7	42.7	42.7	42.6	42.6	42.6	42.6	42.6	42.6
2023-12-06 14:04	43.7	43.7	43.7	43.6	43.6	43.6	43.6	43.6	43.6
2023-12-06 14:05	45.8	45.8	45.8	45.7	45.7	45.7	45.7	45.7	45.7
2023-12-06 14:06	44	44	44	43.9	43.9	43.9	43.9	43.9	43.9
2023-12-06 14:07	43.8	43.8	43.8	43.7	43.7	43.7	43.7	43.7	43.7
2023-12-06 14:08	46.8	46.8	46.8	46.7	46.7	46.7	46.7	46.7	46.7
2023-12-06 14:09	44.7	44.7	44.7	44.6	44.6	44.6	44.6	44.6	44.6
2023-12-06 14:10	44.8	44.8	44.8	44.7	44.7	44.7	44.7	44.7	44.7
2023-12-06 14:11	44.8	44.8	44.8	44.7	44.7	44.7	44.7	44.7	44.7
2023-12-06 14:12	42.7	42.7	42.7	42.6	42.6	42.6	42.6	42.6	42.6
2023-12-06 14:13	50.4	50.4	50.4	50.3	50.3	50.3	50.3	50.3	50.3
2023-12-06 14:14	51.8	51.8	51.8	51.7	51.7	51.7	51.7	51.7	51.7
2023-12-06 14:15	49.6	49.6	49.6	49.5	49.5	49.5	49.5	49.5	49.5
2023-12-06 14:16	46.8	46.8	46.8	46.7	46.7	46.7	46.7	46.7	46.7
2023-12-06 14:17	47.8	47.8	47.8	47.7	47.7	47.7	47.7	47.7	47.7
2023-12-06 14:18	51.6	51.6	51.6	51.5	51.5	51.5	51.5	51.5	51.5
2023-12-06 14:19	41.3	41.3	41.3	41.2	41.2	41.2	41.2	41.2	41.2
2023-12-06 14:20	43.4	43.4	43.4	43.3	43.3	43.3	43.3	43.3	43.3
2023-12-06 14:21	40.6	40.6	40.6	40.5	40.5	40.5	40.5	40.5	40.5
2023-12-06 14:22	39	39	39	38.9	38.9	38.9	38.9	38.9	38.9

2023-12-06 14:23	41.4	41.4	41.4	41.3	41.3	41.3	41.3	41.3	41.3
2023-12-06 14:24	41.6	41.6	41.6	41.5	41.5	41.5	41.5	41.5	41.5
2023-12-06 14:25	43.6	43.6	43.6	43.5	43.5	43.5	43.5	43.5	43.5
2023-12-06 14:26	40.8	40.8	40.8	40.7	40.7	40.7	40.7	40.7	40.7
2023-12-06 14:27	40	40	40	39.9	39.9	39.9	39.9	39.9	39.9
2023-12-06 14:28	41.2	41.2	41.2	41.1	41.1	41.1	41.1	41.1	41.1
2023-12-06 14:29	43.7	43.7	43.7	43.6	43.6	43.6	43.6	43.6	43.6
2023-12-06 14:30	42	42	42	41.9	41.9	41.9	41.9	41.9	41.9
2023-12-06 14:31	43.6	43.6	43.6	43.5	43.5	43.5	43.5	43.5	43.5
2023-12-06 14:32	40.2	40.2	40.2	40.1	40.1	40.1	40.1	40.1	40.1
2023-12-06 14:33	43.8	43.8	43.8	43.7	43.7	43.7	43.7	43.7	43.7
2023-12-06 14:34	42.6	42.6	42.6	42.5	42.5	42.5	42.5	42.5	42.5
2023-12-06 14:35	43.4	43.4	43.4	43.3	43.3	43.3	43.3	43.3	43.3
2023-12-06 14:36	43.3	43.3	43.3	43.2	43.2	43.2	43.2	43.2	43.2
2023-12-06 14:37	41.8	41.8	41.8	41.7	41.7	41.7	41.7	41.7	41.7
2023-12-06 14:38	44.5	44.5	44.5	44.4	44.4	44.4	44.4	44.4	44.4
2023-12-06 14:39	43.6	43.6	43.6	43.5	43.5	43.5	43.5	43.5	43.5
2023-12-06 14:40	44.1	44.1	44.1	44	44	44	44	44	44
2023-12-06 14:41	46	46	46	45.9	45.9	45.9	45.9	45.9	45.9
2023-12-06 14:42	48.5	48.5	48.5	48.4	48.4	48.4	48.4	48.4	48.4
2023-12-06 14:43	47	47	47	46.9	46.9	46.9	46.9	46.9	46.9
2023-12-06 14:44	48.4	48.4	48.4	48.3	48.3	48.3	48.3	48.3	48.3
2023-12-06 14:45	46.4	46.4	46.4	46.3	46.3	46.3	46.3	46.3	46.3
2023-12-06 14:46	45.9	45.9	45.9	45.8	45.8	45.8	45.8	45.8	45.8
2023-12-06 14:47	46.5	46.5	46.5	46.4	46.4	46.4	46.4	46.4	46.4
2023-12-06 14:48	44.8	44.8	44.8	44.7	44.7	44.7	44.7	44.7	44.7
2023-12-06 14:49	46	46	46	45.9	45.9	45.9	45.9	45.9	45.9
2023-12-06 14:50	49.9	49.9	49.9	49.8	49.8	49.8	49.8	49.8	49.8
2023-12-06 14:51	49.5	49.5	49.5	49.4	49.4	49.4	49.4	49.4	49.4
2023-12-06 14:52	47.4	47.4	47.4	47.3	47.3	47.3	47.3	47.3	47.3
2023-12-06 14:53	45.2	45.2	45.2	45.1	45.1	45.1	45.1	45.1	45.1
2023-12-06 14:54	44.4	44.4	44.4	44.3	44.3	44.3	44.3	44.3	44.3
2023-12-06 14:55	46.8	46.8	46.8	46.7	46.7	46.7	46.7	46.7	46.7
2023-12-06 14:56	44	44	44	43.9	43.9	43.9	43.9	43.9	43.9
2023-12-06 14:57	43.3	43.3	43.3	43.2	43.2	43.2	43.2	43.2	43.2
2023-12-06 14:58	43.5	43.5	43.5	43.4	43.4	43.4	43.4	43.4	43.4
2023-12-06 14:59	43.2	43.2	43.2	43.1	43.1	43.1	43.1	43.1	43.1
2023-12-06 15:00	43.8	43.8	43.8	43.7	43.7	43.7	43.7	43.7	43.7
2023-12-06 15:01	46.1	46.1	46.1	46	46	46	46	46	46
2023-12-06 15:02	49.1	49.1	49.1	49	49	49	49	49	49
2023-12-06 15:03	47.2	47.2	47.2	47.1	47.1	47.1	47.1	47.1	47.1
2023-12-06 15:04	47.5	47.5	47.5	47.4	47.4	47.4	47.4	47.4	47.4
2023-12-06 15:05	43.5	43.5	43.5	43.4	43.4	43.4	43.4	43.4	43.4
2023-12-06 15:06	44.4	44.4	44.4	44.3	44.3	44.3	44.3	44.3	44.3
2023-12-06 15:07	46.8	46.8	46.8	46.7	46.7	46.7	46.7	46.7	46.7
2023-12-06 15:08	46.1	46.1	46.1	46	46	46	46	46	46
2023-12-06 15:09	45	45	45	44.9	44.9	44.9	44.9	44.9	44.9
2023-12-06 15:10	44.3	44.3	44.3	44.2	44.2	44.2	44.2	44.2	44.2
2023-12-06 15:11	50.9	50.9	50.9	50.8	50.8	50.8	50.8	50.8	50.8
2023-12-06 15:12	52.4	52.4	52.4	52.3	52.3	52.3	52.3	52.3	52.3

2023-12-06 15:13	43.7	43.7	43.7	43.6	43.6	43.6	43.6	43.6	43.6
2023-12-06 15:14	42.9	42.9	42.9	42.8	42.8	42.8	42.8	42.8	42.8
2023-12-06 15:15	53.2	53.2	53.2	53.1	53.1	53.1	53.1	53.1	53.1
2023-12-06 15:16	51.1	51.1	51.1	51	51	51	51	51	51
2023-12-06 15:17	46.2	46.2	46.2	46.1	46.1	46.1	46.1	46.1	46.1
2023-12-06 15:18	46.4	46.4	46.4	46.3	46.3	46.3	46.3	46.3	46.3
2023-12-06 15:19	44.3	44.3	44.3	44.2	44.2	44.2	44.2	44.2	44.2
2023-12-06 15:20	44.4	44.4	44.4	44.3	44.3	44.3	44.3	44.3	44.3
2023-12-06 15:21	44.5	44.5	44.5	44.4	44.4	44.4	44.4	44.4	44.4
2023-12-06 15:22	44.1	44.1	44.1	44	44	44	44	44	44
2023-12-06 15:23	50.2	50.2	50.2	50.1	50.1	50.1	50.1	50.1	50.1
2023-12-06 15:24	42.9	42.9	42.9	42.8	42.8	42.8	42.8	42.8	42.8
2023-12-06 15:25	39.6	39.6	39.6	39.5	39.5	39.5	39.5	39.5	39.5
2023-12-06 15:26	43	43	43	42.9	42.9	42.9	42.9	42.9	42.9
2023-12-06 15:27	46.7	46.7	46.7	46.6	46.6	46.6	46.6	46.6	46.6
2023-12-06 15:28	43	43	43	42.9	42.9	42.9	42.9	42.9	42.9
2023-12-06 15:29	41.9	41.9	41.9	41.8	41.8	41.8	41.8	41.8	41.8
2023-12-06 15:30	42.9	42.9	42.9	42.8	42.8	42.8	42.8	42.8	42.8
2023-12-06 15:31	42.4	42.4	42.4	42.3	42.3	42.3	42.3	42.3	42.3
2023-12-06 15:32	47.1	47.1	47.1	47	47	47	47	47	47
2023-12-06 15:33	46.9	46.9	46.9	46.8	46.8	46.8	46.8	46.8	46.8
2023-12-06 15:34	47.5	47.5	47.5	47.4	47.4	47.4	47.4	47.4	47.4
2023-12-06 15:35	46.8	46.8	46.8	46.7	46.7	46.7	46.7	46.7	46.7
2023-12-06 15:36	51.2	51.2	51.2	51.1	51.1	51.1	51.1	51.1	51.1
2023-12-06 15:37	42.2	42.2	42.2	42.1	42.1	42.1	42.1	42.1	42.1
2023-12-06 15:38	45.5	45.5	45.5	45.4	45.4	45.4	45.4	45.4	45.4
2023-12-06 15:39	45.4	45.4	45.4	45.3	45.3	45.3	45.3	45.3	45.3
2023-12-06 15:40	42.5	42.5	42.5	42.4	42.4	42.4	42.4	42.4	42.4
2023-12-06 15:41	42.3	42.3	42.3	42.2	42.2	42.2	42.2	42.2	42.2
2023-12-06 15:42	45	45	45	44.9	44.9	44.9	44.9	44.9	44.9
2023-12-06 15:43	46	46	46	45.9	45.9	45.9	45.9	45.9	45.9
2023-12-06 15:44	46	46	46	45.9	45.9	45.9	45.9	45.9	45.9
2023-12-06 15:45	45.3	45.3	45.3	45.2	45.2	45.2	45.2	45.2	45.2
2023-12-06 15:46	45.2	45.2	45.2	45.1	45.1	45.1	45.1	45.1	45.1
2023-12-06 15:47	43.8	43.8	43.8	43.7	43.7	43.7	43.7	43.7	43.7
2023-12-06 15:48	44.8	44.8	44.8	44.7	44.7	44.7	44.7	44.7	44.7
2023-12-06 15:49	42.2	42.2	42.2	42.1	42.1	42.1	42.1	42.1	42.1
2023-12-06 15:50	42.7	42.7	42.7	42.6	42.6	42.6	42.6	42.6	42.6
2023-12-06 15:51	47	47	47	46.9	46.9	46.9	46.9	46.9	46.9
2023-12-06 15:52	45.2	45.2	45.2	45.1	45.1	45.1	45.1	45.1	45.1
2023-12-06 15:53	42.3	42.3	42.3	42.2	42.2	42.2	42.2	42.2	42.2
2023-12-06 15:54	43	43	43	42.9	42.9	42.9	42.9	42.9	42.9
2023-12-06 15:55	44.7	44.7	44.7	44.6	44.6	44.6	44.6	44.6	44.6
2023-12-06 15:56	43.2	43.2	43.2	43.1	43.1	43.1	43.1	43.1	43.1
2023-12-06 15:57	42.3	42.3	42.3	42.2	42.2	42.2	42.2	42.2	42.2
2023-12-06 15:58	43.4	43.4	43.4	43.3	43.3	43.3	43.3	43.3	43.3
2023-12-06 15:59	42.4	42.4	42.4	42.3	42.3	42.3	42.3	42.3	42.3
2023-12-06 16:00	42.6	42.6	42.6	42.5	42.5	42.5	42.5	42.5	42.5
2023-12-06 16:01	40.5	40.5	40.5	40.4	40.4	40.4	40.4	40.4	40.4
2023-12-06 16:02	45	45	45	44.9	44.9	44.9	44.9	44.9	44.9

2023-12-06 16:03	45.5	45.5	45.5	45.4	45.4	45.4	45.4	45.4	45.4
2023-12-06 16:04	41.6	41.6	41.6	41.5	41.5	41.5	41.5	41.5	41.5
2023-12-06 16:05	45.8	45.8	45.8	45.7	45.7	45.7	45.7	45.7	45.7
2023-12-06 16:06	46.6	46.6	46.6	46.5	46.5	46.5	46.5	46.5	46.5
2023-12-06 16:07	46.6	46.6	46.6	46.5	46.5	46.5	46.5	46.5	46.5
2023-12-06 16:08	44.1	44.1	44.1	44	44	44	44	44	44
2023-12-06 16:09	42.1	42.1	42.1	42	42	42	42	42	42
2023-12-06 16:10	42.1	42.1	42.1	42	42	42	42	42	42
2023-12-06 16:11	43.9	43.9	43.9	43.8	43.8	43.8	43.8	43.8	43.8
2023-12-06 16:12	49.4	49.4	49.4	49.3	49.3	49.3	49.3	49.3	49.3
2023-12-06 16:13	48.7	48.7	48.7	48.6	48.6	48.6	48.6	48.6	48.6
2023-12-06 16:14	50.2	50.2	50.2	50.1	50.1	50.1	50.1	50.1	50.1
2023-12-06 16:15	49	49	49	48.9	48.9	48.9	48.9	48.9	48.9
2023-12-06 16:16	49.5	49.5	49.5	49.4	49.4	49.4	49.4	49.4	49.4
2023-12-06 16:17	48.9	48.9	48.9	48.8	48.8	48.8	48.8	48.8	48.8
2023-12-06 16:18	50	50	50	49.9	49.9	49.9	49.9	49.9	49.9
2023-12-06 16:19	46.6	46.6	46.6	46.5	46.5	46.5	46.5	46.5	46.5
2023-12-06 16:20	48.3	48.3	48.3	48.2	48.2	48.2	48.2	48.2	48.2
2023-12-06 16:21	43.8	43.8	43.8	43.7	43.7	43.7	43.7	43.7	43.7
2023-12-06 16:22	45.2	45.2	45.2	45.1	45.1	45.1	45.1	45.1	45.1
2023-12-06 16:23	45.6	45.6	45.6	45.5	45.5	45.5	45.5	45.5	45.5
2023-12-06 16:24	44.7	44.7	44.7	44.6	44.6	44.6	44.6	44.6	44.6
2023-12-06 16:25	53.9	53.9	53.9	53.8	53.8	53.8	53.8	53.8	53.8
2023-12-06 16:26	47.4	47.4	47.4	47.3	47.3	47.3	47.3	47.3	47.3
2023-12-06 16:27	45.8	45.8	45.8	45.7	45.7	45.7	45.7	45.7	45.7
2023-12-06 16:28	46.6	46.6	46.6	46.5	46.5	46.5	46.5	46.5	46.5
2023-12-06 16:29	47.1	47.1	47.1	47	47	47	47	47	47
2023-12-06 16:30	46.3	46.3	46.3	46.2	46.2	46.2	46.2	46.2	46.2
2023-12-06 16:31	53.1	53.1	53.1	53	53	53	53	53	53
2023-12-06 16:32	45.6	45.6	45.6	45.5	45.5	45.5	45.5	45.5	45.5
2023-12-06 16:33	41.1	41.1	41.1	41	41	41	41	41	41
2023-12-06 16:34	48.8	48.8	48.8	48.7	48.7	48.7	48.7	48.7	48.7
2023-12-06 16:35	38.4	38.4	38.4	38.3	38.3	38.3	38.3	38.3	38.3
2023-12-06 16:36	46.4	46.4	46.4	46.3	46.3	46.3	46.3	46.3	46.3
2023-12-06 16:37	42.3	42.3	42.3	42.2	42.2	42.2	42.2	42.2	42.2
2023-12-06 16:38	42	42	42	41.9	41.9	41.9	41.9	41.9	41.9
2023-12-06 16:39	41	41	41	40.9	40.9	40.9	40.9	40.9	40.9
2023-12-06 16:40	43.3	43.3	43.3	43.2	43.2	43.2	43.2	43.2	43.2
2023-12-06 16:41	41.9	41.9	41.9	41.8	41.8	41.8	41.8	41.8	41.8
2023-12-06 16:42	41.6	41.6	41.6	41.5	41.5	41.5	41.5	41.5	41.5
2023-12-06 16:43	43.9	43.9	43.9	43.8	43.8	43.8	43.8	43.8	43.8
2023-12-06 16:44	55.7	55.7	55.7	55.6	55.6	55.6	55.6	55.6	55.6
2023-12-06 16:45	48.6	48.6	48.6	48.5	48.5	48.5	48.5	48.5	48.5
2023-12-06 16:46	46.5	46.5	46.5	46.4	46.4	46.4	46.4	46.4	46.4
2023-12-06 16:47	50.5	50.5	50.5	50.4	50.4	50.4	50.4	50.4	50.4
2023-12-06 16:48	47.6	47.6	47.6	47.5	47.5	47.5	47.5	47.5	47.5
2023-12-06 16:49	52.6	52.6	52.6	52.5	52.5	52.5	52.5	52.5	52.5
2023-12-06 16:50	54.1	54.1	54.1	54	54	54	54	54	54
2023-12-06 16:51	39.7	39.7	39.7	39.6	39.6	39.6	39.6	39.6	39.6
2023-12-06 16:52	40.9	40.9	40.9	40.8	40.8	40.8	40.8	40.8	40.8

2023-12-06 16:53	41.5	41.5	41.5	41.4	41.4	41.4	41.4	41.4	41.4
2023-12-06 16:54	56.4	56.4	56.4	56.3	56.3	56.3	56.3	56.3	56.3
2023-12-06 16:55	40.2	40.2	40.2	40.1	40.1	40.1	40.1	40.1	40.1
2023-12-06 16:56	42.1	42.1	42.1	42	42	42	42	42	42
2023-12-06 16:57	42.4	42.4	42.4	42.3	42.3	42.3	42.3	42.3	42.3
2023-12-06 16:58	41.5	41.5	41.5	41.4	41.4	41.4	41.4	41.4	41.4
2023-12-06 16:59	41.3	41.3	41.3	41.2	41.2	41.2	41.2	41.2	41.2
2023-12-06 17:00	40.8	40.8	40.8	40.7	40.7	40.7	40.7	40.7	40.7
2023-12-06 17:01	40.5	40.5	40.5	40.4	40.4	40.4	40.4	40.4	40.4
2023-12-06 17:02	40.7	40.7	40.7	40.6	40.6	40.6	40.6	40.6	40.6
2023-12-06 17:03	41.2	41.2	41.2	41.1	41.1	41.1	41.1	41.1	41.1
2023-12-06 17:04	40.7	40.7	40.7	40.6	40.6	40.6	40.6	40.6	40.6
2023-12-06 17:05	39.1	39.1	39.1	39	39	39	39	39	39
2023-12-06 17:06	38.3	38.3	38.3	38.2	38.2	38.2	38.2	38.2	38.2
2023-12-06 17:07	40.9	40.9	40.9	40.8	40.8	40.8	40.8	40.8	40.8
2023-12-06 17:08	41.7	41.7	41.7	41.6	41.6	41.6	41.6	41.6	41.6
2023-12-06 17:09	44.2	44.2	44.2	44.1	44.1	44.1	44.1	44.1	44.1
2023-12-06 17:10	40	40	40	39.9	39.9	39.9	39.9	39.9	39.9
2023-12-06 17:11	40.2	40.2	40.2	40.1	40.1	40.1	40.1	40.1	40.1
2023-12-06 17:12	40	40	40	39.9	39.9	39.9	39.9	39.9	39.9
2023-12-06 17:13	43.9	43.9	43.9	43.8	43.8	43.8	43.8	43.8	43.8
2023-12-06 17:14	41.3	41.3	41.3	41.2	41.2	41.2	41.2	41.2	41.2
2023-12-06 17:15	39.9	39.9	39.9	39.8	39.8	39.8	39.8	39.8	39.8
2023-12-06 17:16	38.4	38.4	38.4	38.3	38.3	38.3	38.3	38.3	38.3
2023-12-06 17:17	40.8	40.8	40.8	40.7	40.7	40.7	40.7	40.7	40.7
2023-12-06 17:18	45.5	45.5	45.5	45.4	45.4	45.4	45.4	45.4	45.4
2023-12-06 17:19	45.5	45.5	45.5	45.4	45.4	45.4	45.4	45.4	45.4
2023-12-06 17:20	39.2	39.2	39.2	39.1	39.1	39.1	39.1	39.1	39.1
2023-12-06 17:21	40.5	40.5	40.5	40.4	40.4	40.4	40.4	40.4	40.4
2023-12-06 17:22	40.3	40.3	40.3	40.2	40.2	40.2	40.2	40.2	40.2
2023-12-06 17:23	39.9	39.9	39.9	39.8	39.8	39.8	39.8	39.8	39.8
2023-12-06 17:24	40.7	40.7	40.7	40.6	40.6	40.6	40.6	40.6	40.6
2023-12-06 17:25	41.6	41.6	41.6	41.5	41.5	41.5	41.5	41.5	41.5
2023-12-06 17:26	39.3	39.3	39.3	39.2	39.2	39.2	39.2	39.2	39.2
2023-12-06 17:27	39	39	39	38.9	38.9	38.9	38.9	38.9	38.9
2023-12-06 17:28	37.3	37.3	37.3	37.2	37.2	37.2	37.2	37.2	37.2
2023-12-06 17:29	38	38	38	37.9	37.9	37.9	37.9	37.9	37.9
2023-12-06 17:30	41.1	41.1	41.1	41	41	41	41	41	41
2023-12-06 17:31	39.8	39.8	39.8	39.7	39.7	39.7	39.7	39.7	39.7
2023-12-06 17:32	38.4	38.4	38.4	38.3	38.3	38.3	38.3	38.3	38.3
2023-12-06 17:33	41.2	41.2	41.2	41.1	41.1	41.1	41.1	41.1	41.1
2023-12-06 17:34	38.8	38.8	38.8	38.7	38.7	38.7	38.7	38.7	38.7
2023-12-06 17:35	42.2	42.2	42.2	42.1	42.1	42.1	42.1	42.1	42.1
2023-12-06 17:36	37.3	37.3	37.3	37.2	37.2	37.2	37.2	37.2	37.2
2023-12-06 17:37	38.2	38.2	38.2	38.1	38.1	38.1	38.1	38.1	38.1
2023-12-06 17:38	45.2	45.2	45.2	45.1	45.1	45.1	45.1	45.1	45.1
2023-12-06 17:39	39.7	39.7	39.7	39.6	39.6	39.6	39.6	39.6	39.6
2023-12-06 17:40	39	39	39	38.9	38.9	38.9	38.9	38.9	38.9
2023-12-06 17:41	52.3	52.3	52.3	52.2	52.2	52.2	52.2	52.2	52.2
2023-12-06 17:42	45.9	45.9	45.9	45.8	45.8	45.8	45.8	45.8	45.8

2023-12-06 17:43	45.6	45.6	45.6	45.5	45.5	45.5	45.5	45.5	45.5
2023-12-06 17:44	40.1	40.1	40.1	40	40	40	40	40	40
2023-12-06 17:45	37.4	37.4	37.4	37.3	37.3	37.3	37.3	37.3	37.3
2023-12-06 17:46	37.6	37.6	37.6	37.5	37.5	37.5	37.5	37.5	37.5
2023-12-06 17:47	39.1	39.1	39.1	39	39	39	39	39	39
2023-12-06 17:48	36.9	36.9	36.9	36.8	36.8	36.8	36.8	36.8	36.8
2023-12-06 17:49	38.4	38.4	38.4	38.3	38.3	38.3	38.3	38.3	38.3
2023-12-06 17:50	43.6	43.6	43.6	43.5	43.5	43.5	43.5	43.5	43.5
2023-12-06 17:51	42.7	42.7	42.7	42.6	42.6	42.6	42.6	42.6	42.6
2023-12-06 17:52	42.1	42.1	42.1	42	42	42	42	42	42
2023-12-06 17:53	40	40	40	39.9	39.9	39.9	39.9	39.9	39.9
2023-12-06 17:54	43.8	43.8	43.8	43.7	43.7	43.7	43.7	43.7	43.7
2023-12-06 17:55	44.8	44.8	44.8	44.7	44.7	44.7	44.7	44.7	44.7
2023-12-06 17:56	47.4	47.4	47.4	47.3	47.3	47.3	47.3	47.3	47.3
2023-12-06 17:57	47	47	47	46.9	46.9	46.9	46.9	46.9	46.9
2023-12-06 17:58	45.8	45.8	45.8	45.7	45.7	45.7	45.7	45.7	45.7
2023-12-06 17:59	47.2	47.2	47.2	47.1	47.1	47.1	47.1	47.1	47.1
2023-12-06 18:00	46.3	46.3	46.3	46.2	46.2	46.2	46.2	46.2	46.2
2023-12-06 18:01	46.7	46.7	46.7	46.6	46.6	46.6	46.6	46.6	46.6
2023-12-06 18:02	45.5	45.5	45.5	45.4	45.4	45.4	45.4	45.4	45.4
2023-12-06 18:03	46	46	46	45.9	45.9	45.9	45.9	45.9	45.9
2023-12-06 18:04	46.4	46.4	46.4	46.3	46.3	46.3	46.3	46.3	46.3
2023-12-06 18:05	52.1	52.1	52.1	52	52	52	52	52	52
2023-12-06 18:06	42.3	42.3	42.3	42.2	42.2	42.2	42.2	42.2	42.2
2023-12-06 18:07	41	41	41	40.9	40.9	40.9	40.9	40.9	40.9
2023-12-06 18:08	39.7	39.7	39.7	39.6	39.6	39.6	39.6	39.6	39.6
2023-12-06 18:09	39.2	39.2	39.2	39.1	39.1	39.1	39.1	39.1	39.1
2023-12-06 18:10	39.7	39.7	39.7	39.6	39.6	39.6	39.6	39.6	39.6
2023-12-06 18:11	39.9	39.9	39.9	39.8	39.8	39.8	39.8	39.8	39.8
2023-12-06 18:12	41.9	41.9	41.9	41.8	41.8	41.8	41.8	41.8	41.8
2023-12-06 18:13	43.6	43.6	43.6	43.5	43.5	43.5	43.5	43.5	43.5
2023-12-06 18:14	44.5	44.5	44.5	44.4	44.4	44.4	44.4	44.4	44.4
2023-12-06 18:15	38.3	38.3	38.3	38.2	38.2	38.2	38.2	38.2	38.2
2023-12-06 18:16	37.9	37.9	37.9	37.8	37.8	37.8	37.8	37.8	37.8
2023-12-06 18:17	39	39	39	38.9	38.9	38.9	38.9	38.9	38.9
2023-12-06 18:18	39.4	39.4	39.4	39.3	39.3	39.3	39.3	39.3	39.3
2023-12-06 18:19	45.4	45.4	45.4	45.3	45.3	45.3	45.3	45.3	45.3
2023-12-06 18:20	42.3	42.3	42.3	42.2	42.2	42.2	42.2	42.2	42.2
2023-12-06 18:21	40.8	40.8	40.8	40.7	40.7	40.7	40.7	40.7	40.7
2023-12-06 18:22	43.4	43.4	43.4	43.3	43.3	43.3	43.3	43.3	43.3
2023-12-06 18:23	41.7	41.7	41.7	41.6	41.6	41.6	41.6	41.6	41.6
2023-12-06 18:24	41.6	41.6	41.6	41.5	41.5	41.5	41.5	41.5	41.5
2023-12-06 18:25	42.2	42.2	42.2	42.1	42.1	42.1	42.1	42.1	42.1
2023-12-06 18:26	41.9	41.9	41.9	41.8	41.8	41.8	41.8	41.8	41.8
2023-12-06 18:27	39.2	39.2	39.2	39.1	39.1	39.1	39.1	39.1	39.1
2023-12-06 18:28	41	41	41	40.9	40.9	40.9	40.9	40.9	40.9
2023-12-06 18:29	40.7	40.7	40.7	40.6	40.6	40.6	40.6	40.6	40.6
2023-12-06 18:30	40.6	40.6	40.6	40.5	40.5	40.5	40.5	40.5	40.5
2023-12-06 18:31	39.6	39.6	39.6	39.5	39.5	39.5	39.5	39.5	39.5
2023-12-06 18:32	37.6	37.6	37.6	37.5	37.5	37.5	37.5	37.5	37.5

2023-12-06 18:33	38.8	38.8	38.8	38.7	38.7	38.7	38.7	38.7	38.7
2023-12-06 18:34	43.5	43.5	43.5	43.4	43.4	43.4	43.4	43.4	43.4
2023-12-06 18:35	40	40	40	39.9	39.9	39.9	39.9	39.9	39.9
2023-12-06 18:36	42.9	42.9	42.9	42.8	42.8	42.8	42.8	42.8	42.8
2023-12-06 18:37	38.3	38.3	38.3	38.2	38.2	38.2	38.2	38.2	38.2
2023-12-06 18:38	42.1	42.1	42.1	42	42	42	42	42	42
2023-12-06 18:39	37.7	37.7	37.7	37.6	37.6	37.6	37.6	37.6	37.6
2023-12-06 18:40	36.2	36.2	36.2	36.1	36.1	36.1	36.1	36.1	36.1
2023-12-06 18:41	42.3	42.3	42.3	42.2	42.2	42.2	42.2	42.2	42.2
2023-12-06 18:42	38.5	38.5	38.5	38.4	38.4	38.4	38.4	38.4	38.4
2023-12-06 18:43	37.5	37.5	37.5	37.4	37.4	37.4	37.4	37.4	37.4
2023-12-06 18:44	38.3	38.3	38.3	38.2	38.2	38.2	38.2	38.2	38.2
2023-12-06 18:45	40.8	40.8	40.8	40.7	40.7	40.7	40.7	40.7	40.7
2023-12-06 18:46	38.6	38.6	38.6	38.5	38.5	38.5	38.5	38.5	38.5
2023-12-06 18:47	36.4	36.4	36.4	36.3	36.3	36.3	36.3	36.3	36.3
2023-12-06 18:48	37.4	37.4	37.4	37.3	37.3	37.3	37.3	37.3	37.3
2023-12-06 18:49	43.6	43.6	43.6	43.5	43.5	43.5	43.5	43.5	43.5
2023-12-06 18:50	38.6	38.6	38.6	38.5	38.5	38.5	38.5	38.5	38.5
2023-12-06 18:51	40.1	40.1	40.1	40	40	40	40	40	40
2023-12-06 18:52	39.2	39.2	39.2	39.1	39.1	39.1	39.1	39.1	39.1
2023-12-06 18:53	39.5	39.5	39.5	39.4	39.4	39.4	39.4	39.4	39.4
2023-12-06 18:54	40.1	40.1	40.1	40	40	40	40	40	40
2023-12-06 18:55	40.2	40.2	40.2	40.1	40.1	40.1	40.1	40.1	40.1
2023-12-06 18:56	36.8	36.8	36.8	36.7	36.7	36.7	36.7	36.7	36.7
2023-12-06 18:57	38.4	38.4	38.4	38.3	38.3	38.3	38.3	38.3	38.3
2023-12-06 18:58	37.5	37.5	37.5	37.4	37.4	37.4	37.4	37.4	37.4
2023-12-06 18:59	42.8	42.8	42.8	42.7	42.7	42.7	42.7	42.7	42.7
2023-12-06 19:00	37.7	37.7	37.7	37.6	37.6	37.6	37.6	37.6	37.6
2023-12-06 19:01	38.9	38.9	38.9	38.8	38.8	38.8	38.8	38.8	38.8
2023-12-06 19:02	38.3	38.3	38.3	38.2	38.2	38.2	38.2	38.2	38.2
2023-12-06 19:03	37.6	37.6	37.6	37.5	37.5	37.5	37.5	37.5	37.5
2023-12-06 19:04	36.6	36.6	36.6	36.5	36.5	36.5	36.5	36.5	36.5
2023-12-06 19:05	37.3	37.3	37.3	37.2	37.2	37.2	37.2	37.2	37.2
2023-12-06 19:06	39.7	39.7	39.7	39.6	39.6	39.6	39.6	39.6	39.6
2023-12-06 19:07	40.6	40.6	40.6	40.5	40.5	40.5	40.5	40.5	40.5
2023-12-06 19:08	39.7	39.7	39.7	39.6	39.6	39.6	39.6	39.6	39.6
2023-12-06 19:09	39.4	39.4	39.4	39.3	39.3	39.3	39.3	39.3	39.3
2023-12-06 19:10	40.7	40.7	40.7	40.6	40.6	40.6	40.6	40.6	40.6
2023-12-06 19:11	38.5	38.5	38.5	38.4	38.4	38.4	38.4	38.4	38.4
2023-12-06 19:12	37.2	37.2	37.2	37.1	37.1	37.1	37.1	37.1	37.1
2023-12-06 19:13	38.7	38.7	38.7	38.6	38.6	38.6	38.6	38.6	38.6
2023-12-06 19:14	38.4	38.4	38.4	38.3	38.3	38.3	38.3	38.3	38.3
2023-12-06 19:15	38.1	38.1	38.1	38	38	38	38	38	38
2023-12-06 19:16	40.3	40.3	40.3	40.2	40.2	40.2	40.2	40.2	40.2
2023-12-06 19:17	42.1	42.1	42.1	42	42	42	42	42	42
2023-12-06 19:18	40.6	40.6	40.6	40.5	40.5	40.5	40.5	40.5	40.5
2023-12-06 19:19	41.5	41.5	41.5	41.4	41.4	41.4	41.4	41.4	41.4
2023-12-06 19:20	35.3	35.3	35.3	35.2	35.2	35.2	35.2	35.2	35.2
2023-12-06 19:21	38.7	38.7	38.7	38.6	38.6	38.6	38.6	38.6	38.6
2023-12-06 19:22	41.1	41.1	41.1	41	41	41	41	41	41

2023-12-06 19:23	40.5	40.5	40.5	40.4	40.4	40.4	40.4	40.4	40.4
2023-12-06 19:24	38.5	38.5	38.5	38.4	38.4	38.4	38.4	38.4	38.4
2023-12-06 19:25	38.3	38.3	38.3	38.2	38.2	38.2	38.2	38.2	38.2
2023-12-06 19:26	35.8	35.8	35.8	35.7	35.7	35.7	35.7	35.7	35.7
2023-12-06 19:27	39.9	39.9	39.9	39.8	39.8	39.8	39.8	39.8	39.8
2023-12-06 19:28	38.4	38.4	38.4	38.3	38.3	38.3	38.3	38.3	38.3
2023-12-06 19:29	37.2	37.2	37.2	37.1	37.1	37.1	37.1	37.1	37.1
2023-12-06 19:30	41.3	41.3	41.3	41.2	41.2	41.2	41.2	41.2	41.2
2023-12-06 19:31	36.1	36.1	36.1	36	36	36	36	36	36
2023-12-06 19:32	38.9	38.9	38.9	38.8	38.8	38.8	38.8	38.8	38.8
2023-12-06 19:33	36	36	36	35.9	35.9	35.9	35.9	35.9	35.9
2023-12-06 19:34	42.7	42.7	42.7	42.6	42.6	42.6	42.6	42.6	42.6
2023-12-06 19:35	40.5	40.5	40.5	40.4	40.4	40.4	40.4	40.4	40.4
2023-12-06 19:36	38.9	38.9	38.9	38.8	38.8	38.8	38.8	38.8	38.8
2023-12-06 19:37	37.8	37.8	37.8	37.7	37.7	37.7	37.7	37.7	37.7
2023-12-06 19:38	36.2	36.2	36.2	36.1	36.1	36.1	36.1	36.1	36.1
2023-12-06 19:39	39.6	39.6	39.6	39.5	39.5	39.5	39.5	39.5	39.5
2023-12-06 19:40	38.1	38.1	38.1	38	38	38	38	38	38
2023-12-06 19:41	40.1	40.1	40.1	40	40	40	40	40	40
2023-12-06 19:42	38.2	38.2	38.2	38.1	38.1	38.1	38.1	38.1	38.1
2023-12-06 19:43	41.4	41.4	41.4	41.3	41.3	41.3	41.3	41.3	41.3
2023-12-06 19:44	38.7	38.7	38.7	38.6	38.6	38.6	38.6	38.6	38.6
2023-12-06 19:45	36.5	36.5	36.5	36.4	36.4	36.4	36.4	36.4	36.4
2023-12-06 19:46	37.9	37.9	37.9	37.8	37.8	37.8	37.8	37.8	37.8
2023-12-06 19:47	37.9	37.9	37.9	37.8	37.8	37.8	37.8	37.8	37.8
2023-12-06 19:48	43.3	43.3	43.3	43.2	43.2	43.2	43.2	43.2	43.2
2023-12-06 19:49	36.9	36.9	36.9	36.8	36.8	36.8	36.8	36.8	36.8
2023-12-06 19:50	39.7	39.7	39.7	39.6	39.6	39.6	39.6	39.6	39.6
2023-12-06 19:51	36.2	36.2	36.2	36.1	36.1	36.1	36.1	36.1	36.1
2023-12-06 19:52	34.6	34.6	34.6	34.5	34.5	34.5	34.5	34.5	34.5
2023-12-06 19:53	40.5	40.5	40.5	40.4	40.4	40.4	40.4	40.4	40.4
2023-12-06 19:54	39.7	39.7	39.7	39.6	39.6	39.6	39.6	39.6	39.6
2023-12-06 19:55	39.5	39.5	39.5	39.4	39.4	39.4	39.4	39.4	39.4
2023-12-06 19:56	37.8	37.8	37.8	37.7	37.7	37.7	37.7	37.7	37.7
2023-12-06 19:57	37.7	37.7	37.7	37.6	37.6	37.6	37.6	37.6	37.6
2023-12-06 19:58	38	38	38	37.9	37.9	37.9	37.9	37.9	37.9
2023-12-06 19:59	36.3	36.3	36.3	36.2	36.2	36.2	36.2	36.2	36.2
2023-12-06 20:00	36.3	36.3	36.3	36.2	36.2	36.2	36.2	36.2	36.2
2023-12-06 20:01	35.5	35.5	35.5	35.4	35.4	35.4	35.4	35.4	35.4
2023-12-06 20:02	36.6	36.6	36.6	36.5	36.5	36.5	36.5	36.5	36.5
2023-12-06 20:03	40	40	40	39.9	39.9	39.9	39.9	39.9	39.9
2023-12-06 20:04	35.5	35.5	35.5	35.4	35.4	35.4	35.4	35.4	35.4
2023-12-06 20:05	35	35	35	34.9	34.9	34.9	34.9	34.9	34.9
2023-12-06 20:06	37.8	37.8	37.8	37.7	37.7	37.7	37.7	37.7	37.7
2023-12-06 20:07	37.2	37.2	37.2	37.1	37.1	37.1	37.1	37.1	37.1
2023-12-06 20:08	37.7	37.7	37.7	37.6	37.6	37.6	37.6	37.6	37.6
2023-12-06 20:09	37.1	37.1	37.1	37	37	37	37	37	37
2023-12-06 20:10	39.1	39.1	39.1	39	39	39	39	39	39
2023-12-06 20:11	36.3	36.3	36.3	36.2	36.2	36.2	36.2	36.2	36.2
2023-12-06 20:12	37.7	37.7	37.7	37.6	37.6	37.6	37.6	37.6	37.6

2023-12-06 20:13	38.9	38.9	38.9	38.8	38.8	38.8	38.8	38.8	38.8
2023-12-06 20:14	35.8	35.8	35.8	35.7	35.7	35.7	35.7	35.7	35.7
2023-12-06 20:15	37	37	37	36.9	36.9	36.9	36.9	36.9	36.9
2023-12-06 20:16	38.2	38.2	38.2	38.1	38.1	38.1	38.1	38.1	38.1
2023-12-06 20:17	37.8	37.8	37.8	37.7	37.7	37.7	37.7	37.7	37.7
2023-12-06 20:18	36.1	36.1	36.1	36	36	36	36	36	36
2023-12-06 20:19	38	38	38	37.9	37.9	37.9	37.9	37.9	37.9
2023-12-06 20:20	38.2	38.2	38.2	38.1	38.1	38.1	38.1	38.1	38.1
2023-12-06 20:21	35.8	35.8	35.8	35.7	35.7	35.7	35.7	35.7	35.7
2023-12-06 20:22	37	37	37	36.9	36.9	36.9	36.9	36.9	36.9
2023-12-06 20:23	40.3	40.3	40.3	40.2	40.2	40.2	40.2	40.2	40.2
2023-12-06 20:24	37	37	37	36.9	36.9	36.9	36.9	36.9	36.9
2023-12-06 20:25	37.7	37.7	37.7	37.6	37.6	37.6	37.6	37.6	37.6
2023-12-06 20:26	38.2	38.2	38.2	38.1	38.1	38.1	38.1	38.1	38.1
2023-12-06 20:27	35.2	35.2	35.2	35.1	35.1	35.1	35.1	35.1	35.1
2023-12-06 20:28	37.8	37.8	37.8	37.7	37.7	37.7	37.7	37.7	37.7
2023-12-06 20:29	39.2	39.2	39.2	39.1	39.1	39.1	39.1	39.1	39.1
2023-12-06 20:30	39.9	39.9	39.9	39.8	39.8	39.8	39.8	39.8	39.8
2023-12-06 20:31	41.8	41.8	41.8	41.7	41.7	41.7	41.7	41.7	41.7
2023-12-06 20:32	35.8	35.8	35.8	35.7	35.7	35.7	35.7	35.7	35.7
2023-12-06 20:33	32	32	32	31.9	31.9	31.9	31.9	31.9	31.9
2023-12-06 20:34	39.3	39.3	39.3	39.2	39.2	39.2	39.2	39.2	39.2
2023-12-06 20:35	35.1	35.1	35.1	35	35	35	35	35	35
2023-12-06 20:36	38	38	38	37.9	37.9	37.9	37.9	37.9	37.9
2023-12-06 20:37	40.4	40.4	40.4	40.3	40.3	40.3	40.3	40.3	40.3
2023-12-06 20:38	38.3	38.3	38.3	38.2	38.2	38.2	38.2	38.2	38.2
2023-12-06 20:39	40.6	40.6	40.6	40.5	40.5	40.5	40.5	40.5	40.5
2023-12-06 20:40	35.8	35.8	35.8	35.7	35.7	35.7	35.7	35.7	35.7
2023-12-06 20:41	37.7	37.7	37.7	37.6	37.6	37.6	37.6	37.6	37.6
2023-12-06 20:42	37.6	37.6	37.6	37.5	37.5	37.5	37.5	37.5	37.5
2023-12-06 20:43	37.6	37.6	37.6	37.5	37.5	37.5	37.5	37.5	37.5
2023-12-06 20:44	39.4	39.4	39.4	39.3	39.3	39.3	39.3	39.3	39.3
2023-12-06 20:45	34.3	34.3	34.3	34.2	34.2	34.2	34.2	34.2	34.2
2023-12-06 20:46	37.8	37.8	37.8	37.7	37.7	37.7	37.7	37.7	37.7
2023-12-06 20:47	39	39	39	38.9	38.9	38.9	38.9	38.9	38.9
2023-12-06 20:48	36.4	36.4	36.4	36.3	36.3	36.3	36.3	36.3	36.3
2023-12-06 20:49	37.6	37.6	37.6	37.5	37.5	37.5	37.5	37.5	37.5
2023-12-06 20:50	35.3	35.3	35.3	35.2	35.2	35.2	35.2	35.2	35.2
2023-12-06 20:51	38.7	38.7	38.7	38.6	38.6	38.6	38.6	38.6	38.6
2023-12-06 20:52	36.2	36.2	36.2	36.1	36.1	36.1	36.1	36.1	36.1
2023-12-06 20:53	37.7	37.7	37.7	37.6	37.6	37.6	37.6	37.6	37.6
2023-12-06 20:54	37.9	37.9	37.9	37.8	37.8	37.8	37.8	37.8	37.8
2023-12-06 20:55	37.2	37.2	37.2	37.1	37.1	37.1	37.1	37.1	37.1
2023-12-06 20:56	34.7	34.7	34.7	34.6	34.6	34.6	34.6	34.6	34.6
2023-12-06 20:57	37.8	37.8	37.8	37.7	37.7	37.7	37.7	37.7	37.7
2023-12-06 20:58	41.4	41.4	41.4	41.3	41.3	41.3	41.3	41.3	41.3
2023-12-06 20:59	39.3	39.3	39.3	39.2	39.2	39.2	39.2	39.2	39.2
2023-12-06 21:00	37.6	37.6	37.6	37.5	37.5	37.5	37.5	37.5	37.5
2023-12-06 21:01	38.5	38.5	38.5	38.4	38.4	38.4	38.4	38.4	38.4
2023-12-06 21:02	40.9	40.9	40.9	40.8	40.8	40.8	40.8	40.8	40.8

2023-12-06 21:03	36.2	36.2	36.2	36.1	36.1	36.1	36.1	36.1	36.1
2023-12-06 21:04	34.3	34.3	34.3	34.2	34.2	34.2	34.2	34.2	34.2
2023-12-06 21:05	36.6	36.6	36.6	36.5	36.5	36.5	36.5	36.5	36.5
2023-12-06 21:06	38.1	38.1	38.1	38	38	38	38	38	38
2023-12-06 21:07	38.8	38.8	38.8	38.7	38.7	38.7	38.7	38.7	38.7
2023-12-06 21:08	37	37	37	36.9	36.9	36.9	36.9	36.9	36.9
2023-12-06 21:09	38.7	38.7	38.7	38.6	38.6	38.6	38.6	38.6	38.6
2023-12-06 21:10	36.5	36.5	36.5	36.4	36.4	36.4	36.4	36.4	36.4
2023-12-06 21:11	40.4	40.4	40.4	40.3	40.3	40.3	40.3	40.3	40.3
2023-12-06 21:12	38.6	38.6	38.6	38.5	38.5	38.5	38.5	38.5	38.5
2023-12-06 21:13	39.7	39.7	39.7	39.6	39.6	39.6	39.6	39.6	39.6
2023-12-06 21:14	39.2	39.2	39.2	39.1	39.1	39.1	39.1	39.1	39.1
2023-12-06 21:15	37.8	37.8	37.8	37.7	37.7	37.7	37.7	37.7	37.7
2023-12-06 21:16	38.5	38.5	38.5	38.4	38.4	38.4	38.4	38.4	38.4
2023-12-06 21:17	35.1	35.1	35.1	35	35	35	35	35	35
2023-12-06 21:18	32.8	32.8	32.8	32.7	32.7	32.7	32.7	32.7	32.7
2023-12-06 21:19	35.7	35.7	35.7	35.6	35.6	35.6	35.6	35.6	35.6
2023-12-06 21:20	36.5	36.5	36.5	36.4	36.4	36.4	36.4	36.4	36.4
2023-12-06 21:21	35.1	35.1	35.1	35	35	35	35	35	35
2023-12-06 21:22	36	36	36	35.9	35.9	35.9	35.9	35.9	35.9
2023-12-06 21:23	31.5	31.5	31.5	31.4	31.4	31.4	31.4	31.4	31.4
2023-12-06 21:24	37	37	37	36.9	36.9	36.9	36.9	36.9	36.9
2023-12-06 21:25	35.4	35.4	35.4	35.3	35.3	35.3	35.3	35.3	35.3
2023-12-06 21:26	38	38	38	37.9	37.9	37.9	37.9	37.9	37.9
2023-12-06 21:27	37.8	37.8	37.8	37.7	37.7	37.7	37.7	37.7	37.7
2023-12-06 21:28	37.4	37.4	37.4	37.3	37.3	37.3	37.3	37.3	37.3
2023-12-06 21:29	33	33	33	32.9	32.9	32.9	32.9	32.9	32.9
2023-12-06 21:30	36	36	36	35.9	35.9	35.9	35.9	35.9	35.9
2023-12-06 21:31	36.5	36.5	36.5	36.4	36.4	36.4	36.4	36.4	36.4
2023-12-06 21:32	50.3	50.3	50.3	50.2	50.2	50.2	50.2	50.2	50.2
2023-12-06 21:33	43.4	43.4	43.4	43.3	43.3	43.3	43.3	43.3	43.3
2023-12-06 21:34	38.6	38.6	38.6	38.5	38.5	38.5	38.5	38.5	38.5
2023-12-06 21:35	36.6	36.6	36.6	36.5	36.5	36.5	36.5	36.5	36.5
2023-12-06 21:36	34.4	34.4	34.4	34.3	34.3	34.3	34.3	34.3	34.3
2023-12-06 21:37	35.6	35.6	35.6	35.5	35.5	35.5	35.5	35.5	35.5
2023-12-06 21:38	37.3	37.3	37.3	37.2	37.2	37.2	37.2	37.2	37.2
2023-12-06 21:39	37.3	37.3	37.3	37.2	37.2	37.2	37.2	37.2	37.2
2023-12-06 21:40	33.6	33.6	33.6	33.5	33.5	33.5	33.5	33.5	33.5
2023-12-06 21:41	37.4	37.4	37.4	37.3	37.3	37.3	37.3	37.3	37.3
2023-12-06 21:42	36.7	36.7	36.7	36.6	36.6	36.6	36.6	36.6	36.6
2023-12-06 21:43	36.1	36.1	36.1	36	36	36	36	36	36
2023-12-06 21:44	36.4	36.4	36.4	36.3	36.3	36.3	36.3	36.3	36.3
2023-12-06 21:45	38.3	38.3	38.3	38.2	38.2	38.2	38.2	38.2	38.2
2023-12-06 21:46	38	38	38	37.9	37.9	37.9	37.9	37.9	37.9
2023-12-06 21:47	38.4	38.4	38.4	38.3	38.3	38.3	38.3	38.3	38.3
2023-12-06 21:48	40.7	40.7	40.7	40.6	40.6	40.6	40.6	40.6	40.6
2023-12-06 21:49	45	45	45	44.9	44.9	44.9	44.9	44.9	44.9
2023-12-06 21:50	32.6	32.6	32.6	32.5	32.5	32.5	32.5	32.5	32.5
2023-12-06 21:51	33.1	33.1	33.1	33	33	33	33	33	33
2023-12-06 21:52	36.3	36.3	36.3	36.2	36.2	36.2	36.2	36.2	36.2

2023-12-06 21:53	35.1	35.1	35.1	35	35	35	35	35	35
2023-12-06 21:54	32.8	32.8	32.8	32.7	32.7	32.7	32.7	32.7	32.7
2023-12-06 21:55	37.5	37.5	37.5	37.4	37.4	37.4	37.4	37.4	37.4
2023-12-06 21:56	36.9	36.9	36.9	36.8	36.8	36.8	36.8	36.8	36.8
2023-12-06 21:57	34.3	34.3	34.3	34.2	34.2	34.2	34.2	34.2	34.2
2023-12-06 21:58	32.5	32.5	32.5	32.4	32.4	32.4	32.4	32.4	32.4
2023-12-06 21:59	40.4	40.4	40.4	40.3	40.3	40.3	40.3	40.3	40.3
2023-12-06 22:00	35	35	35	34.9	34.9	34.9	34.9	34.9	34.9
2023-12-06 22:01	34.2	34.2	34.2	34.1	34.1	34.1	34.1	34.1	34.1
2023-12-06 22:02	41.5	41.5	41.5	41.4	41.4	41.4	41.4	41.4	41.4
2023-12-06 22:03	34.6	34.6	34.6	34.5	34.5	34.5	34.5	34.5	34.5
2023-12-06 22:04	32.6	32.6	32.6	32.5	32.5	32.5	32.5	32.5	32.5
2023-12-06 22:05	31.8	31.8	31.8	31.7	31.7	31.7	31.7	31.7	31.7
2023-12-06 22:06	36.9	36.9	36.9	36.8	36.8	36.8	36.8	36.8	36.8
2023-12-06 22:07	32.4	32.4	32.4	32.3	32.3	32.3	32.3	32.3	32.3
2023-12-06 22:08	34.3	34.3	34.3	34.2	34.2	34.2	34.2	34.2	34.2
2023-12-06 22:09	37.2	37.2	37.2	37.1	37.1	37.1	37.1	37.1	37.1
2023-12-06 22:10	36	36	36	35.9	35.9	35.9	35.9	35.9	35.9
2023-12-06 22:11	37.1	37.1	37.1	37	37	37	37	37	37
2023-12-06 22:12	33	33	33	32.9	32.9	32.9	32.9	32.9	32.9
2023-12-06 22:13	35.4	35.4	35.4	35.3	35.3	35.3	35.3	35.3	35.3
2023-12-06 22:14	39.9	39.9	39.9	39.8	39.8	39.8	39.8	39.8	39.8
2023-12-06 22:15	35.6	35.6	35.6	35.5	35.5	35.5	35.5	35.5	35.5
2023-12-06 22:16	32.6	32.6	32.6	32.5	32.5	32.5	32.5	32.5	32.5
2023-12-06 22:17	32	32	32	31.9	31.9	31.9	31.9	31.9	31.9
2023-12-06 22:18	32.2	32.2	32.2	32.1	32.1	32.1	32.1	32.1	32.1
2023-12-06 22:19	32	32	32	31.9	31.9	31.9	31.9	31.9	31.9
2023-12-06 22:20	38.6	38.6	38.6	38.5	38.5	38.5	38.5	38.5	38.5
2023-12-06 22:21	35.3	35.3	35.3	35.2	35.2	35.2	35.2	35.2	35.2
2023-12-06 22:22	32.7	32.7	32.7	32.6	32.6	32.6	32.6	32.6	32.6
2023-12-06 22:23	36.3	36.3	36.3	36.2	36.2	36.2	36.2	36.2	36.2
2023-12-06 22:24	38.8	38.8	38.8	38.7	38.7	38.7	38.7	38.7	38.7
2023-12-06 22:25	32.5	32.5	32.5	32.4	32.4	32.4	32.4	32.4	32.4
2023-12-06 22:26	38.6	38.6	38.6	38.5	38.5	38.5	38.5	38.5	38.5
2023-12-06 22:27	39.4	39.4	39.4	39.3	39.3	39.3	39.3	39.3	39.3
2023-12-06 22:28	34.9	34.9	34.9	34.8	34.8	34.8	34.8	34.8	34.8
2023-12-06 22:29	31.5	31.5	31.5	31.4	31.4	31.4	31.4	31.4	31.4
2023-12-06 22:30	38.3	38.3	38.3	38.2	38.2	38.2	38.2	38.2	38.2
2023-12-06 22:31	34.6	34.6	34.6	34.5	34.5	34.5	34.5	34.5	34.5
2023-12-06 22:32	34	34	34	33.9	33.9	33.9	33.9	33.9	33.9
2023-12-06 22:33	37.5	37.5	37.5	37.4	37.4	37.4	37.4	37.4	37.4
2023-12-06 22:34	36.4	36.4	36.4	36.3	36.3	36.3	36.3	36.3	36.3
2023-12-06 22:35	34.6	34.6	34.6	34.5	34.5	34.5	34.5	34.5	34.5
2023-12-06 22:36	31.3	31.3	31.3	31.2	31.2	31.2	31.2	31.2	31.2
2023-12-06 22:37	38.9	38.9	38.9	38.8	38.8	38.8	38.8	38.8	38.8
2023-12-06 22:38	35.1	35.1	35.1	35	35	35	35	35	35
2023-12-06 22:39	34.5	34.5	34.5	34.4	34.4	34.4	34.4	34.4	34.4
2023-12-06 22:40	37.9	37.9	37.9	37.8	37.8	37.8	37.8	37.8	37.8
2023-12-06 22:41	36.7	36.7	36.7	36.6	36.6	36.6	36.6	36.6	36.6
2023-12-06 22:42	37.2	37.2	37.2	37.1	37.1	37.1	37.1	37.1	37.1

2023-12-06 22:43	32.7	32.7	32.7	32.6	32.6	32.6	32.6	32.6	32.6
2023-12-06 22:44	39.1	39.1	39.1	39	39	39	39	39	39
2023-12-06 22:45	36.8	36.8	36.8	36.7	36.7	36.7	36.7	36.7	36.7
2023-12-06 22:46	32.1	32.1	32.1	32	32	32	32	32	32
2023-12-06 22:47	33	33	33	32.9	32.9	32.9	32.9	32.9	32.9
2023-12-06 22:48	36.9	36.9	36.9	36.8	36.8	36.8	36.8	36.8	36.8
2023-12-06 22:49	32.6	32.6	32.6	32.5	32.5	32.5	32.5	32.5	32.5
2023-12-06 22:50	30.3	30.3	30.3	30.2	30.2	30.2	30.2	30.2	30.2
2023-12-06 22:51	36.4	36.4	36.4	36.3	36.3	36.3	36.3	36.3	36.3
2023-12-06 22:52	37.8	37.8	37.8	37.7	37.7	37.7	37.7	37.7	37.7
2023-12-06 22:53	32.7	32.7	32.7	32.6	32.6	32.6	32.6	32.6	32.6
2023-12-06 22:54	36.8	36.8	36.8	36.7	36.7	36.7	36.7	36.7	36.7
2023-12-06 22:55	40.4	40.4	40.4	40.3	40.3	40.3	40.3	40.3	40.3
2023-12-06 22:56	30.4	30.4	30.4	30.3	30.3	30.3	30.3	30.3	30.3
2023-12-06 22:57	32.2	32.2	32.2	32.1	32.1	32.1	32.1	32.1	32.1
2023-12-06 22:58	38.2	38.2	38.2	38.1	38.1	38.1	38.1	38.1	38.1
2023-12-06 22:59	32.5	32.5	32.5	32.4	32.4	32.4	32.4	32.4	32.4
2023-12-06 23:00	30.6	30.6	30.6	30.5	30.5	30.5	30.5	30.5	30.5
2023-12-06 23:01	37.3	37.3	37.3	37.2	37.2	37.2	37.2	37.2	37.2
2023-12-06 23:02	37	37	37	36.9	36.9	36.9	36.9	36.9	36.9
2023-12-06 23:03	34.4	34.4	34.4	34.3	34.3	34.3	34.3	34.3	34.3
2023-12-06 23:04	32.9	32.9	32.9	32.8	32.8	32.8	32.8	32.8	32.8
2023-12-06 23:05	34.2	34.2	34.2	34.1	34.1	34.1	34.1	34.1	34.1
2023-12-06 23:06	37.6	37.6	37.6	37.5	37.5	37.5	37.5	37.5	37.5
2023-12-06 23:07	31.6	31.6	31.6	31.5	31.5	31.5	31.5	31.5	31.5
2023-12-06 23:08	32.4	32.4	32.4	32.3	32.3	32.3	32.3	32.3	32.3
2023-12-06 23:09	36.1	36.1	36.1	36	36	36	36	36	36
2023-12-06 23:10	34.7	34.7	34.7	34.6	34.6	34.6	34.6	34.6	34.6
2023-12-06 23:11	33.6	33.6	33.6	33.5	33.5	33.5	33.5	33.5	33.5
2023-12-06 23:12	35.6	35.6	35.6	35.5	35.5	35.5	35.5	35.5	35.5
2023-12-06 23:13	39	39	39	38.9	38.9	38.9	38.9	38.9	38.9
2023-12-06 23:14	34.2	34.2	34.2	34.1	34.1	34.1	34.1	34.1	34.1
2023-12-06 23:15	37.3	37.3	37.3	37.2	37.2	37.2	37.2	37.2	37.2
2023-12-06 23:16	37.4	37.4	37.4	37.3	37.3	37.3	37.3	37.3	37.3
2023-12-06 23:17	35	35	35	34.9	34.9	34.9	34.9	34.9	34.9
2023-12-06 23:18	33.6	33.6	33.6	33.5	33.5	33.5	33.5	33.5	33.5
2023-12-06 23:19	41.6	41.6	41.6	41.5	41.5	41.5	41.5	41.5	41.5
2023-12-06 23:20	33	33	33	32.9	32.9	32.9	32.9	32.9	32.9
2023-12-06 23:21	35.9	35.9	35.9	35.8	35.8	35.8	35.8	35.8	35.8
2023-12-06 23:22	36.5	36.5	36.5	36.4	36.4	36.4	36.4	36.4	36.4
2023-12-06 23:23	38.1	38.1	38.1	38	38	38	38	38	38
2023-12-06 23:24	33.6	33.6	33.6	33.5	33.5	33.5	33.5	33.5	33.5
2023-12-06 23:25	34.6	34.6	34.6	34.5	34.5	34.5	34.5	34.5	34.5
2023-12-06 23:26	38.3	38.3	38.3	38.2	38.2	38.2	38.2	38.2	38.2
2023-12-06 23:27	35.3	35.3	35.3	35.2	35.2	35.2	35.2	35.2	35.2
2023-12-06 23:28	34.2	34.2	34.2	34.1	34.1	34.1	34.1	34.1	34.1
2023-12-06 23:29	35.4	35.4	35.4	35.3	35.3	35.3	35.3	35.3	35.3
2023-12-06 23:30	37.3	37.3	37.3	37.2	37.2	37.2	37.2	37.2	37.2
2023-12-06 23:31	36.6	36.6	36.6	36.5	36.5	36.5	36.5	36.5	36.5
2023-12-06 23:32	37.7	37.7	37.7	37.6	37.6	37.6	37.6	37.6	37.6

2023-12-06 23:33	38.4	38.4	38.4	38.3	38.3	38.3	38.3	38.3	38.3
2023-12-06 23:34	37.2	37.2	37.2	37.1	37.1	37.1	37.1	37.1	37.1
2023-12-06 23:35	32.4	32.4	32.4	32.3	32.3	32.3	32.3	32.3	32.3
2023-12-06 23:36	36.3	36.3	36.3	36.2	36.2	36.2	36.2	36.2	36.2
2023-12-06 23:37	34.9	34.9	34.9	34.8	34.8	34.8	34.8	34.8	34.8
2023-12-06 23:38	32.9	32.9	32.9	32.8	32.8	32.8	32.8	32.8	32.8
2023-12-06 23:39	38.7	38.7	38.7	38.6	38.6	38.6	38.6	38.6	38.6
2023-12-06 23:40	40.1	40.1	40.1	40	40	40	40	40	40
2023-12-06 23:41	33.5	33.5	33.5	33.4	33.4	33.4	33.4	33.4	33.4
2023-12-06 23:42	32.8	32.8	32.8	32.7	32.7	32.7	32.7	32.7	32.7
2023-12-06 23:43	31.7	31.7	31.7	31.6	31.6	31.6	31.6	31.6	31.6
2023-12-06 23:44	36.9	36.9	36.9	36.8	36.8	36.8	36.8	36.8	36.8
2023-12-06 23:45	37.7	37.7	37.7	37.6	37.6	37.6	37.6	37.6	37.6
2023-12-06 23:46	37.7	37.7	37.7	37.6	37.6	37.6	37.6	37.6	37.6
2023-12-06 23:47	36	36	36	35.9	35.9	35.9	35.9	35.9	35.9
2023-12-06 23:48	32.1	32.1	32.1	32	32	32	32	32	32
2023-12-06 23:49	39.4	39.4	39.4	39.3	39.3	39.3	39.3	39.3	39.3
2023-12-06 23:50	39.9	39.9	39.9	39.8	39.8	39.8	39.8	39.8	39.8
2023-12-06 23:51	36.8	36.8	36.8	36.7	36.7	36.7	36.7	36.7	36.7
2023-12-06 23:52	36.7	36.7	36.7	36.6	36.6	36.6	36.6	36.6	36.6
2023-12-06 23:53	33.8	33.8	33.8	33.7	33.7	33.7	33.7	33.7	33.7
2023-12-06 23:54	36.8	36.8	36.8	36.7	36.7	36.7	36.7	36.7	36.7
2023-12-06 23:55	33.6	33.6	33.6	33.5	33.5	33.5	33.5	33.5	33.5
2023-12-06 23:56	34.9	34.9	34.9	34.8	34.8	34.8	34.8	34.8	34.8
2023-12-06 23:57	37.4	37.4	37.4	37.3	37.3	37.3	37.3	37.3	37.3
2023-12-06 23:58	37.5	37.5	37.5	37.4	37.4	37.4	37.4	37.4	37.4
2023-12-06 23:59	37.3	37.3	37.3	37.2	37.2	37.2	37.2	37.2	37.2
2023-12-07 00:00	63.2	63.2	63.2	63.1	63.1	63.1	63.1	63.1	63.1
2023-12-07 00:01	58.1	58.1	58.1	58	58	58	58	58	58
2023-12-07 00:02	39.8	39.8	39.8	39.7	39.7	39.7	39.7	39.7	39.7
2023-12-07 00:03	34.1	34.1	34.1	34	34	34	34	34	34
2023-12-07 00:04	35.1	35.1	35.1	35	35	35	35	35	35
2023-12-07 00:05	38.5	38.5	38.5	38.4	38.4	38.4	38.4	38.4	38.4
2023-12-07 00:06	34.4	34.4	34.4	34.3	34.3	34.3	34.3	34.3	34.3
2023-12-07 00:07	34.7	34.7	34.7	34.6	34.6	34.6	34.6	34.6	34.6
2023-12-07 00:08	38.3	38.3	38.3	38.2	38.2	38.2	38.2	38.2	38.2
2023-12-07 00:09	33.4	33.4	33.4	33.3	33.3	33.3	33.3	33.3	33.3
2023-12-07 00:10	32.1	32.1	32.1	32	32	32	32	32	32
2023-12-07 00:11	32.3	32.3	32.3	32.2	32.2	32.2	32.2	32.2	32.2
2023-12-07 00:12	36.8	36.8	36.8	36.7	36.7	36.7	36.7	36.7	36.7
2023-12-07 00:13	34.3	34.3	34.3	34.2	34.2	34.2	34.2	34.2	34.2
2023-12-07 00:14	33.8	33.8	33.8	33.7	33.7	33.7	33.7	33.7	33.7
2023-12-07 00:15	37.1	37.1	37.1	37	37	37	37	37	37
2023-12-07 00:16	34.9	34.9	34.9	34.8	34.8	34.8	34.8	34.8	34.8
2023-12-07 00:17	33.8	33.8	33.8	33.7	33.7	33.7	33.7	33.7	33.7
2023-12-07 00:18	36.2	36.2	36.2	36.1	36.1	36.1	36.1	36.1	36.1
2023-12-07 00:19	32.4	32.4	32.4	32.3	32.3	32.3	32.3	32.3	32.3
2023-12-07 00:20	38.5	38.5	38.5	38.4	38.4	38.4	38.4	38.4	38.4
2023-12-07 00:21	34.7	34.7	34.7	34.6	34.6	34.6	34.6	34.6	34.6
2023-12-07 00:22	38.6	38.6	38.6	38.5	38.5	38.5	38.5	38.5	38.5

2023-12-07 00:23	32.5	32.5	32.5	32.4	32.4	32.4	32.4	32.4	32.4
2023-12-07 00:24	38.4	38.4	38.4	38.3	38.3	38.3	38.3	38.3	38.3
2023-12-07 00:25	35.5	35.5	35.5	35.4	35.4	35.4	35.4	35.4	35.4
2023-12-07 00:26	34.6	34.6	34.6	34.5	34.5	34.5	34.5	34.5	34.5
2023-12-07 00:27	31.9	31.9	31.9	31.8	31.8	31.8	31.8	31.8	31.8
2023-12-07 00:28	33.4	33.4	33.4	33.3	33.3	33.3	33.3	33.3	33.3
2023-12-07 00:29	38.3	38.3	38.3	38.2	38.2	38.2	38.2	38.2	38.2
2023-12-07 00:30	33.2	33.2	33.2	33.1	33.1	33.1	33.1	33.1	33.1
2023-12-07 00:31	31.6	31.6	31.6	31.5	31.5	31.5	31.5	31.5	31.5
2023-12-07 00:32	35.9	35.9	35.9	35.8	35.8	35.8	35.8	35.8	35.8
2023-12-07 00:33	31.3	31.3	31.3	31.2	31.2	31.2	31.2	31.2	31.2
2023-12-07 00:34	30.5	30.5	30.5	30.4	30.4	30.4	30.4	30.4	30.4
2023-12-07 00:35	37.5	37.5	37.5	37.4	37.4	37.4	37.4	37.4	37.4
2023-12-07 00:36	32.1	32.1	32.1	32	32	32	32	32	32
2023-12-07 00:37	31.8	31.8	31.8	31.7	31.7	31.7	31.7	31.7	31.7
2023-12-07 00:38	32.4	32.4	32.4	32.3	32.3	32.3	32.3	32.3	32.3
2023-12-07 00:39	31.9	31.9	31.9	31.8	31.8	31.8	31.8	31.8	31.8
2023-12-07 00:40	34.3	34.3	34.3	34.2	34.2	34.2	34.2	34.2	34.2
2023-12-07 00:41	33.2	33.2	33.2	33.1	33.1	33.1	33.1	33.1	33.1
2023-12-07 00:42	31	31	31	30.9	30.9	30.9	30.9	30.9	30.9
2023-12-07 00:43	32.9	32.9	32.9	32.8	32.8	32.8	32.8	32.8	32.8
2023-12-07 00:44	32.6	32.6	32.6	32.5	32.5	32.5	32.5	32.5	32.5
2023-12-07 00:45	33.1	33.1	33.1	33	33	33	33	33	33
2023-12-07 00:46	31.3	31.3	31.3	31.2	31.2	31.2	31.2	31.2	31.2
2023-12-07 00:47	33.2	33.2	33.2	33.1	33.1	33.1	33.1	33.1	33.1
2023-12-07 00:48	31.4	31.4	31.4	31.3	31.3	31.3	31.3	31.3	31.3
2023-12-07 00:49	32.9	32.9	32.9	32.8	32.8	32.8	32.8	32.8	32.8
2023-12-07 00:50	35	35	35	34.9	34.9	34.9	34.9	34.9	34.9
2023-12-07 00:51	31.3	31.3	31.3	31.2	31.2	31.2	31.2	31.2	31.2
2023-12-07 00:52	29.9	29.9	29.9	29.8	29.8	29.8	29.8	29.8	29.8
2023-12-07 00:53	28.8	28.8	28.8	28.7	28.7	28.7	28.7	28.7	28.7
2023-12-07 00:54	34.4	34.4	34.4	34.3	34.3	34.3	34.3	34.3	34.3
2023-12-07 00:55	32.5	32.5	32.5	32.4	32.4	32.4	32.4	32.4	32.4
2023-12-07 00:56	34.1	34.1	34.1	34	34	34	34	34	34
2023-12-07 00:57	33.6	33.6	33.6	33.5	33.5	33.5	33.5	33.5	33.5
2023-12-07 00:58	34	34	34	33.9	33.9	33.9	33.9	33.9	33.9
2023-12-07 00:59	32.7	32.7	32.7	32.6	32.6	32.6	32.6	32.6	32.6
2023-12-07 01:00	31.2	31.2	31.2	31.1	31.1	31.1	31.1	31.1	31.1
2023-12-07 01:01	37.9	37.9	37.9	37.8	37.8	37.8	37.8	37.8	37.8
2023-12-07 01:02	35.7	35.7	35.7	35.6	35.6	35.6	35.6	35.6	35.6
2023-12-07 01:03	30.5	30.5	30.5	30.4	30.4	30.4	30.4	30.4	30.4
2023-12-07 01:04	34.2	34.2	34.2	34.1	34.1	34.1	34.1	34.1	34.1
2023-12-07 01:05	30.2	30.2	30.2	30.1	30.1	30.1	30.1	30.1	30.1
2023-12-07 01:06	29.1	29.1	29.1	29	29	29	29	29	29
2023-12-07 01:07	39.7	39.7	39.7	39.6	39.6	39.6	39.6	39.6	39.6
2023-12-07 01:08	31	31	31	30.9	30.9	30.9	30.9	30.9	30.9
2023-12-07 01:09	30.2	30.2	30.2	30.1	30.1	30.1	30.1	30.1	30.1
2023-12-07 01:10	30.3	30.3	30.3	30.2	30.2	30.2	30.2	30.2	30.2
2023-12-07 01:11	33.3	33.3	33.3	33.2	33.2	33.2	33.2	33.2	33.2
2023-12-07 01:12	35.1	35.1	35.1	35	35	35	35	35	35

2023-12-07 01:13	31.9	31.9	31.9	31.8	31.8	31.8	31.8	31.8	31.8
2023-12-07 01:14	31.3	31.3	31.3	31.2	31.2	31.2	31.2	31.2	31.2
2023-12-07 01:15	35	35	35	34.9	34.9	34.9	34.9	34.9	34.9
2023-12-07 01:16	32.7	32.7	32.7	32.6	32.6	32.6	32.6	32.6	32.6
2023-12-07 01:17	33	33	33	32.9	32.9	32.9	32.9	32.9	32.9
2023-12-07 01:18	34.5	34.5	34.5	34.4	34.4	34.4	34.4	34.4	34.4
2023-12-07 01:19	33.7	33.7	33.7	33.6	33.6	33.6	33.6	33.6	33.6
2023-12-07 01:20	29.7	29.7	29.7	29.6	29.6	29.6	29.6	29.6	29.6
2023-12-07 01:21	32.1	32.1	32.1	32	32	32	32	32	32
2023-12-07 01:22	36.3	36.3	36.3	36.2	36.2	36.2	36.2	36.2	36.2
2023-12-07 01:23	37.3	37.3	37.3	37.2	37.2	37.2	37.2	37.2	37.2
2023-12-07 01:24	29.3	29.3	29.3	29.2	29.2	29.2	29.2	29.2	29.2
2023-12-07 01:25	29.1	29.1	29.1	29	29	29	29	29	29
2023-12-07 01:26	28.8	28.8	28.8	28.7	28.7	28.7	28.7	28.7	28.7
2023-12-07 01:27	33.8	33.8	33.8	33.7	33.7	33.7	33.7	33.7	33.7
2023-12-07 01:28	34.5	34.5	34.5	34.4	34.4	34.4	34.4	34.4	34.4
2023-12-07 01:29	34.1	34.1	34.1	34	34	34	34	34	34
2023-12-07 01:30	28.7	28.7	28.7	28.6	28.6	28.6	28.6	28.6	28.6
2023-12-07 01:31	33	33	33	32.9	32.9	32.9	32.9	32.9	32.9
2023-12-07 01:32	36.6	36.6	36.6	36.5	36.5	36.5	36.5	36.5	36.5
2023-12-07 01:33	29.8	29.8	29.8	29.7	29.7	29.7	29.7	29.7	29.7
2023-12-07 01:34	33.6	33.6	33.6	33.5	33.5	33.5	33.5	33.5	33.5
2023-12-07 01:35	33.6	33.6	33.6	33.5	33.5	33.5	33.5	33.5	33.5
2023-12-07 01:36	29.2	29.2	29.2	29.1	29.1	29.1	29.1	29.1	29.1
2023-12-07 01:37	36.4	36.4	36.4	36.3	36.3	36.3	36.3	36.3	36.3
2023-12-07 01:38	30.1	30.1	30.1	30	30	30	30	30	30
2023-12-07 01:39	37.4	37.4	37.4	37.3	37.3	37.3	37.3	37.3	37.3
2023-12-07 01:40	31.8	31.8	31.8	31.7	31.7	31.7	31.7	31.7	31.7
2023-12-07 01:41	31	31	31	30.9	30.9	30.9	30.9	30.9	30.9
2023-12-07 01:42	33.4	33.4	33.4	33.3	33.3	33.3	33.3	33.3	33.3
2023-12-07 01:43	37.1	37.1	37.1	37	37	37	37	37	37
2023-12-07 01:44	35.7	35.7	35.7	35.6	35.6	35.6	35.6	35.6	35.6
2023-12-07 01:45	35.9	35.9	35.9	35.8	35.8	35.8	35.8	35.8	35.8
2023-12-07 01:46	35.9	35.9	35.9	35.8	35.8	35.8	35.8	35.8	35.8
2023-12-07 01:47	33.3	33.3	33.3	33.2	33.2	33.2	33.2	33.2	33.2
2023-12-07 01:48	30.6	30.6	30.6	30.5	30.5	30.5	30.5	30.5	30.5
2023-12-07 01:49	40.2	40.2	40.2	40.1	40.1	40.1	40.1	40.1	40.1
2023-12-07 01:50	29.8	29.8	29.8	29.7	29.7	29.7	29.7	29.7	29.7
2023-12-07 01:51	28.6	28.6	28.6	28.5	28.5	28.5	28.5	28.5	28.5
2023-12-07 01:52	28.4	28.4	28.4	28.3	28.3	28.3	28.3	28.3	28.3
2023-12-07 01:53	32	32	32	31.9	31.9	31.9	31.9	31.9	31.9
2023-12-07 01:54	30	30	30	29.9	29.9	29.9	29.9	29.9	29.9
2023-12-07 01:55	36.4	36.4	36.4	36.3	36.3	36.3	36.3	36.3	36.3
2023-12-07 01:56	32.6	32.6	32.6	32.5	32.5	32.5	32.5	32.5	32.5
2023-12-07 01:57	35.4	35.4	35.4	35.3	35.3	35.3	35.3	35.3	35.3
2023-12-07 01:58	29.9	29.9	29.9	29.8	29.8	29.8	29.8	29.8	29.8
2023-12-07 01:59	33	33	33	32.9	32.9	32.9	32.9	32.9	32.9
2023-12-07 02:00	34.4	34.4	34.4	34.3	34.3	34.3	34.3	34.3	34.3
2023-12-07 02:01	29.8	29.8	29.8	29.7	29.7	29.7	29.7	29.7	29.7
2023-12-07 02:02	29.1	29.1	29.1	29	29	29	29	29	29

2023-12-07 02:03	34.6	34.6	34.6	34.5	34.5	34.5	34.5	34.5	34.5
2023-12-07 02:04	35.9	35.9	35.9	35.8	35.8	35.8	35.8	35.8	35.8
2023-12-07 02:05	40.7	40.7	40.7	40.6	40.6	40.6	40.6	40.6	40.6
2023-12-07 02:06	34.3	34.3	34.3	34.2	34.2	34.2	34.2	34.2	34.2
2023-12-07 02:07	29.7	29.7	29.7	29.6	29.6	29.6	29.6	29.6	29.6
2023-12-07 02:08	34.5	34.5	34.5	34.4	34.4	34.4	34.4	34.4	34.4
2023-12-07 02:09	30.4	30.4	30.4	30.3	30.3	30.3	30.3	30.3	30.3
2023-12-07 02:10	30.3	30.3	30.3	30.2	30.2	30.2	30.2	30.2	30.2
2023-12-07 02:11	37.3	37.3	37.3	37.2	37.2	37.2	37.2	37.2	37.2
2023-12-07 02:12	32.4	32.4	32.4	32.3	32.3	32.3	32.3	32.3	32.3
2023-12-07 02:13	29.7	29.7	29.7	29.6	29.6	29.6	29.6	29.6	29.6
2023-12-07 02:14	30.8	30.8	30.8	30.7	30.7	30.7	30.7	30.7	30.7
2023-12-07 02:15	36	36	36	35.9	35.9	35.9	35.9	35.9	35.9
2023-12-07 02:16	35.7	35.7	35.7	35.6	35.6	35.6	35.6	35.6	35.6
2023-12-07 02:17	30.5	30.5	30.5	30.4	30.4	30.4	30.4	30.4	30.4
2023-12-07 02:18	30.7	30.7	30.7	30.6	30.6	30.6	30.6	30.6	30.6
2023-12-07 02:19	33.1	33.1	33.1	33	33	33	33	33	33
2023-12-07 02:20	30.6	30.6	30.6	30.5	30.5	30.5	30.5	30.5	30.5
2023-12-07 02:21	33.4	33.4	33.4	33.3	33.3	33.3	33.3	33.3	33.3
2023-12-07 02:22	28	28	28	27.9	27.9	27.9	27.9	27.9	27.9
2023-12-07 02:23	30	30	30	29.9	29.9	29.9	29.9	29.9	29.9
2023-12-07 02:24	28.1	28.1	28.1	28	28	28	28	28	28
2023-12-07 02:25	32.7	32.7	32.7	32.6	32.6	32.6	32.6	32.6	32.6
2023-12-07 02:26	28.8	28.8	28.8	28.7	28.7	28.7	28.7	28.7	28.7
2023-12-07 02:27	31.7	31.7	31.7	31.6	31.6	31.6	31.6	31.6	31.6
2023-12-07 02:28	28.6	28.6	28.6	28.5	28.5	28.5	28.5	28.5	28.5
2023-12-07 02:29	27.7	27.7	27.7	27.6	27.6	27.6	27.6	27.6	27.6
2023-12-07 02:30	28.6	28.6	28.6	28.5	28.5	28.5	28.5	28.5	28.5
2023-12-07 02:31	28.8	28.8	28.8	28.7	28.7	28.7	28.7	28.7	28.7
2023-12-07 02:32	28.4	28.4	28.4	28.3	28.3	28.3	28.3	28.3	28.3
2023-12-07 02:33	27.3	27.3	27.3	27.2	27.2	27.2	27.2	27.2	27.2
2023-12-07 02:34	28.2	28.2	28.2	28.1	28.1	28.1	28.1	28.1	28.1
2023-12-07 02:35	35.3	35.3	35.3	35.2	35.2	35.2	35.2	35.2	35.2
2023-12-07 02:36	28.4	28.4	28.4	28.3	28.3	28.3	28.3	28.3	28.3
2023-12-07 02:37	30.9	30.9	30.9	30.8	30.8	30.8	30.8	30.8	30.8
2023-12-07 02:38	28.1	28.1	28.1	28	28	28	28	28	28
2023-12-07 02:39	27.2	27.2	27.2	27.1	27.1	27.1	27.1	27.1	27.1
2023-12-07 02:40	29.3	29.3	29.3	29.2	29.2	29.2	29.2	29.2	29.2
2023-12-07 02:41	26.5	26.5	26.5	26.4	26.4	26.4	26.4	26.4	26.4
2023-12-07 02:42	28.6	28.6	28.6	28.5	28.5	28.5	28.5	28.5	28.5
2023-12-07 02:43	26.6	26.6	26.6	26.5	26.5	26.5	26.5	26.5	26.5
2023-12-07 02:44	27.5	27.5	27.5	27.4	27.4	27.4	27.4	27.4	27.4
2023-12-07 02:45	28.8	28.8	28.8	28.7	28.7	28.7	28.7	28.7	28.7
2023-12-07 02:46	34.5	34.5	34.5	34.4	34.4	34.4	34.4	34.4	34.4
2023-12-07 02:47	31.5	31.5	31.5	31.4	31.4	31.4	31.4	31.4	31.4
2023-12-07 02:48	32.7	32.7	32.7	32.6	32.6	32.6	32.6	32.6	32.6
2023-12-07 02:49	33.7	33.7	33.7	33.6	33.6	33.6	33.6	33.6	33.6
2023-12-07 02:50	31.9	31.9	31.9	31.8	31.8	31.8	31.8	31.8	31.8
2023-12-07 02:51	31.8	31.8	31.8	31.7	31.7	31.7	31.7	31.7	31.7
2023-12-07 02:52	32	32	32	31.9	31.9	31.9	31.9	31.9	31.9

2023-12-07 02:53	28	28	28	27.9	27.9	27.9	27.9	27.9	27.9
2023-12-07 02:54	28	28	28	27.9	27.9	27.9	27.9	27.9	27.9
2023-12-07 02:55	32	32	32	31.9	31.9	31.9	31.9	31.9	31.9
2023-12-07 02:56	32.5	32.5	32.5	32.4	32.4	32.4	32.4	32.4	32.4
2023-12-07 02:57	35.8	35.8	35.8	35.7	35.7	35.7	35.7	35.7	35.7
2023-12-07 02:58	28.5	28.5	28.5	28.4	28.4	28.4	28.4	28.4	28.4
2023-12-07 02:59	32.3	32.3	32.3	32.2	32.2	32.2	32.2	32.2	32.2
2023-12-07 03:00	32.3	32.3	32.3	32.2	32.2	32.2	32.2	32.2	32.2
2023-12-07 03:01	29	29	29	28.9	28.9	28.9	28.9	28.9	28.9
2023-12-07 03:02	40.5	40.5	40.5	40.4	40.4	40.4	40.4	40.4	40.4
2023-12-07 03:03	34.5	34.5	34.5	34.4	34.4	34.4	34.4	34.4	34.4
2023-12-07 03:04	30.6	30.6	30.6	30.5	30.5	30.5	30.5	30.5	30.5
2023-12-07 03:05	33.7	33.7	33.7	33.6	33.6	33.6	33.6	33.6	33.6
2023-12-07 03:06	32.8	32.8	32.8	32.7	32.7	32.7	32.7	32.7	32.7
2023-12-07 03:07	32.7	32.7	32.7	32.6	32.6	32.6	32.6	32.6	32.6
2023-12-07 03:08	36.6	36.6	36.6	36.5	36.5	36.5	36.5	36.5	36.5
2023-12-07 03:09	29.7	29.7	29.7	29.6	29.6	29.6	29.6	29.6	29.6
2023-12-07 03:10	27.7	27.7	27.7	27.6	27.6	27.6	27.6	27.6	27.6
2023-12-07 03:11	28.9	28.9	28.9	28.8	28.8	28.8	28.8	28.8	28.8
2023-12-07 03:12	33.7	33.7	33.7	33.6	33.6	33.6	33.6	33.6	33.6
2023-12-07 03:13	29.9	29.9	29.9	29.8	29.8	29.8	29.8	29.8	29.8
2023-12-07 03:14	32.9	32.9	32.9	32.8	32.8	32.8	32.8	32.8	32.8
2023-12-07 03:15	29	29	29	28.9	28.9	28.9	28.9	28.9	28.9
2023-12-07 03:16	29.5	29.5	29.5	29.4	29.4	29.4	29.4	29.4	29.4
2023-12-07 03:17	32.3	32.3	32.3	32.2	32.2	32.2	32.2	32.2	32.2
2023-12-07 03:18	30	30	30	29.9	29.9	29.9	29.9	29.9	29.9
2023-12-07 03:19	29.7	29.7	29.7	29.6	29.6	29.6	29.6	29.6	29.6
2023-12-07 03:20	35	35	35	34.9	34.9	34.9	34.9	34.9	34.9
2023-12-07 03:21	36.7	36.7	36.7	36.6	36.6	36.6	36.6	36.6	36.6
2023-12-07 03:22	33.9	33.9	33.9	33.8	33.8	33.8	33.8	33.8	33.8
2023-12-07 03:23	29.6	29.6	29.6	29.5	29.5	29.5	29.5	29.5	29.5
2023-12-07 03:24	36.8	36.8	36.8	36.7	36.7	36.7	36.7	36.7	36.7
2023-12-07 03:25	33.5	33.5	33.5	33.4	33.4	33.4	33.4	33.4	33.4
2023-12-07 03:26	31.1	31.1	31.1	31	31	31	31	31	31
2023-12-07 03:27	31.5	31.5	31.5	31.4	31.4	31.4	31.4	31.4	31.4
2023-12-07 03:28	35.1	35.1	35.1	35	35	35	35	35	35
2023-12-07 03:29	27.7	27.7	27.7	27.6	27.6	27.6	27.6	27.6	27.6
2023-12-07 03:30	28.6	28.6	28.6	28.5	28.5	28.5	28.5	28.5	28.5
2023-12-07 03:31	33.7	33.7	33.7	33.6	33.6	33.6	33.6	33.6	33.6
2023-12-07 03:32	28.1	28.1	28.1	28	28	28	28	28	28
2023-12-07 03:33	27.6	27.6	27.6	27.5	27.5	27.5	27.5	27.5	27.5
2023-12-07 03:34	34.2	34.2	34.2	34.1	34.1	34.1	34.1	34.1	34.1
2023-12-07 03:35	29.4	29.4	29.4	29.3	29.3	29.3	29.3	29.3	29.3
2023-12-07 03:36	31.5	31.5	31.5	31.4	31.4	31.4	31.4	31.4	31.4
2023-12-07 03:37	28.3	28.3	28.3	28.2	28.2	28.2	28.2	28.2	28.2
2023-12-07 03:38	31.3	31.3	31.3	31.2	31.2	31.2	31.2	31.2	31.2
2023-12-07 03:39	27.1	27.1	27.1	27	27	27	27	27	27
2023-12-07 03:40	27.7	27.7	27.7	27.6	27.6	27.6	27.6	27.6	27.6
2023-12-07 03:41	27.7	27.7	27.7	27.6	27.6	27.6	27.6	27.6	27.6
2023-12-07 03:42	27.3	27.3	27.3	27.2	27.2	27.2	27.2	27.2	27.2

2023-12-07 03:43	26.6	26.6	26.6	26.5	26.5	26.5	26.5	26.5	26.5
2023-12-07 03:44	26.9	26.9	26.9	26.8	26.8	26.8	26.8	26.8	26.8
2023-12-07 03:45	28.3	28.3	28.3	28.2	28.2	28.2	28.2	28.2	28.2
2023-12-07 03:46	33	33	33	32.9	32.9	32.9	32.9	32.9	32.9
2023-12-07 03:47	26.7	26.7	26.7	26.6	26.6	26.6	26.6	26.6	26.6
2023-12-07 03:48	32.6	32.6	32.6	32.5	32.5	32.5	32.5	32.5	32.5
2023-12-07 03:49	27.7	27.7	27.7	27.6	27.6	27.6	27.6	27.6	27.6
2023-12-07 03:50	27.9	27.9	27.9	27.8	27.8	27.8	27.8	27.8	27.8
2023-12-07 03:51	37.1	37.1	37.1	37	37	37	37	37	37
2023-12-07 03:52	31.8	31.8	31.8	31.7	31.7	31.7	31.7	31.7	31.7
2023-12-07 03:53	27.7	27.7	27.7	27.6	27.6	27.6	27.6	27.6	27.6
2023-12-07 03:54	28.6	28.6	28.6	28.5	28.5	28.5	28.5	28.5	28.5
2023-12-07 03:55	33.7	33.7	33.7	33.6	33.6	33.6	33.6	33.6	33.6
2023-12-07 03:56	26.9	26.9	26.9	26.8	26.8	26.8	26.8	26.8	26.8
2023-12-07 03:57	27	27	27	26.9	26.9	26.9	26.9	26.9	26.9
2023-12-07 03:58	26.5	26.5	26.5	26.4	26.4	26.4	26.4	26.4	26.4
2023-12-07 03:59	26.2	26.2	26.2	26.1	26.1	26.1	26.1	26.1	26.1
2023-12-07 04:00	27.9	27.9	27.9	27.8	27.8	27.8	27.8	27.8	27.8
2023-12-07 04:01	26.6	26.6	26.6	26.5	26.5	26.5	26.5	26.5	26.5
2023-12-07 04:02	26.2	26.2	26.2	26.1	26.1	26.1	26.1	26.1	26.1
2023-12-07 04:03	26.2	26.2	26.2	26.1	26.1	26.1	26.1	26.1	26.1
2023-12-07 04:04	27.3	27.3	27.3	27.2	27.2	27.2	27.2	27.2	27.2
2023-12-07 04:05	29.2	29.2	29.2	29.1	29.1	29.1	29.1	29.1	29.1
2023-12-07 04:06	28.8	28.8	28.8	28.7	28.7	28.7	28.7	28.7	28.7
2023-12-07 04:07	27.9	27.9	27.9	27.8	27.8	27.8	27.8	27.8	27.8
2023-12-07 04:08	28.6	28.6	28.6	28.5	28.5	28.5	28.5	28.5	28.5
2023-12-07 04:09	29.3	29.3	29.3	29.2	29.2	29.2	29.2	29.2	29.2
2023-12-07 04:10	28.5	28.5	28.5	28.4	28.4	28.4	28.4	28.4	28.4
2023-12-07 04:11	29.3	29.3	29.3	29.2	29.2	29.2	29.2	29.2	29.2
2023-12-07 04:12	29.2	29.2	29.2	29.1	29.1	29.1	29.1	29.1	29.1
2023-12-07 04:13	34.9	34.9	34.9	34.8	34.8	34.8	34.8	34.8	34.8
2023-12-07 04:14	28.6	28.6	28.6	28.5	28.5	28.5	28.5	28.5	28.5
2023-12-07 04:15	28	28	28	27.9	27.9	27.9	27.9	27.9	27.9
2023-12-07 04:16	33.6	33.6	33.6	33.5	33.5	33.5	33.5	33.5	33.5
2023-12-07 04:17	37.8	37.8	37.8	37.7	37.7	37.7	37.7	37.7	37.7
2023-12-07 04:18	29.7	29.7	29.7	29.6	29.6	29.6	29.6	29.6	29.6
2023-12-07 04:19	30.9	30.9	30.9	30.8	30.8	30.8	30.8	30.8	30.8
2023-12-07 04:20	32.4	32.4	32.4	32.3	32.3	32.3	32.3	32.3	32.3
2023-12-07 04:21	29.9	29.9	29.9	29.8	29.8	29.8	29.8	29.8	29.8
2023-12-07 04:22	29.1	29.1	29.1	29	29	29	29	29	29
2023-12-07 04:23	28	28	28	27.9	27.9	27.9	27.9	27.9	27.9
2023-12-07 04:24	27.1	27.1	27.1	27	27	27	27	27	27
2023-12-07 04:25	32.4	32.4	32.4	32.3	32.3	32.3	32.3	32.3	32.3
2023-12-07 04:26	30.7	30.7	30.7	30.6	30.6	30.6	30.6	30.6	30.6
2023-12-07 04:27	38.5	38.5	38.5	38.4	38.4	38.4	38.4	38.4	38.4
2023-12-07 04:28	28	28	28	27.9	27.9	27.9	27.9	27.9	27.9
2023-12-07 04:29	40.8	40.8	40.8	40.7	40.7	40.7	40.7	40.7	40.7
2023-12-07 04:30	29.8	29.8	29.8	29.7	29.7	29.7	29.7	29.7	29.7
2023-12-07 04:31	29.1	29.1	29.1	29	29	29	29	29	29
2023-12-07 04:32	31.2	31.2	31.2	31.1	31.1	31.1	31.1	31.1	31.1

2023-12-07 04:33	30.5	30.5	30.5	30.4	30.4	30.4	30.4	30.4	30.4
2023-12-07 04:34	38.1	38.1	38.1	38	38	38	38	38	38
2023-12-07 04:35	35.1	35.1	35.1	35	35	35	35	35	35
2023-12-07 04:36	29.8	29.8	29.8	29.7	29.7	29.7	29.7	29.7	29.7
2023-12-07 04:37	37.7	37.7	37.7	37.6	37.6	37.6	37.6	37.6	37.6
2023-12-07 04:38	28.4	28.4	28.4	28.3	28.3	28.3	28.3	28.3	28.3
2023-12-07 04:39	28.5	28.5	28.5	28.4	28.4	28.4	28.4	28.4	28.4
2023-12-07 04:40	27.6	27.6	27.6	27.5	27.5	27.5	27.5	27.5	27.5
2023-12-07 04:41	35.8	35.8	35.8	35.7	35.7	35.7	35.7	35.7	35.7
2023-12-07 04:42	28.9	28.9	28.9	28.8	28.8	28.8	28.8	28.8	28.8
2023-12-07 04:43	35.3	35.3	35.3	35.2	35.2	35.2	35.2	35.2	35.2
2023-12-07 04:44	33.5	33.5	33.5	33.4	33.4	33.4	33.4	33.4	33.4
2023-12-07 04:45	30.7	30.7	30.7	30.6	30.6	30.6	30.6	30.6	30.6
2023-12-07 04:46	28.9	28.9	28.9	28.8	28.8	28.8	28.8	28.8	28.8
2023-12-07 04:47	34.3	34.3	34.3	34.2	34.2	34.2	34.2	34.2	34.2
2023-12-07 04:48	41.9	41.9	41.9	41.8	41.8	41.8	41.8	41.8	41.8
2023-12-07 04:49	32.2	32.2	32.2	32.1	32.1	32.1	32.1	32.1	32.1
2023-12-07 04:50	28.2	28.2	28.2	28.1	28.1	28.1	28.1	28.1	28.1
2023-12-07 04:51	33.5	33.5	33.5	33.4	33.4	33.4	33.4	33.4	33.4
2023-12-07 04:52	27.1	27.1	27.1	27	27	27	27	27	27
2023-12-07 04:53	32.7	32.7	32.7	32.6	32.6	32.6	32.6	32.6	32.6
2023-12-07 04:54	33.7	33.7	33.7	33.6	33.6	33.6	33.6	33.6	33.6
2023-12-07 04:55	32.6	32.6	32.6	32.5	32.5	32.5	32.5	32.5	32.5
2023-12-07 04:56	35.2	35.2	35.2	35.1	35.1	35.1	35.1	35.1	35.1
2023-12-07 04:57	36.8	36.8	36.8	36.7	36.7	36.7	36.7	36.7	36.7
2023-12-07 04:58	38.7	38.7	38.7	38.6	38.6	38.6	38.6	38.6	38.6
2023-12-07 04:59	33.3	33.3	33.3	33.2	33.2	33.2	33.2	33.2	33.2
2023-12-07 05:00	30.8	30.8	30.8	30.7	30.7	30.7	30.7	30.7	30.7
2023-12-07 05:01	29.3	29.3	29.3	29.2	29.2	29.2	29.2	29.2	29.2
2023-12-07 05:02	35.2	35.2	35.2	35.1	35.1	35.1	35.1	35.1	35.1
2023-12-07 05:03	31.8	31.8	31.8	31.7	31.7	31.7	31.7	31.7	31.7
2023-12-07 05:04	35.4	35.4	35.4	35.3	35.3	35.3	35.3	35.3	35.3
2023-12-07 05:05	33.2	33.2	33.2	33.1	33.1	33.1	33.1	33.1	33.1
2023-12-07 05:06	29.8	29.8	29.8	29.7	29.7	29.7	29.7	29.7	29.7
2023-12-07 05:07	28.7	28.7	28.7	28.6	28.6	28.6	28.6	28.6	28.6
2023-12-07 05:08	34.9	34.9	34.9	34.8	34.8	34.8	34.8	34.8	34.8
2023-12-07 05:09	39.3	39.3	39.3	39.2	39.2	39.2	39.2	39.2	39.2
2023-12-07 05:10	35.2	35.2	35.2	35.1	35.1	35.1	35.1	35.1	35.1
2023-12-07 05:11	34.8	34.8	34.8	34.7	34.7	34.7	34.7	34.7	34.7
2023-12-07 05:12	31.9	31.9	31.9	31.8	31.8	31.8	31.8	31.8	31.8
2023-12-07 05:13	36.7	36.7	36.7	36.6	36.6	36.6	36.6	36.6	36.6
2023-12-07 05:14	33.8	33.8	33.8	33.7	33.7	33.7	33.7	33.7	33.7
2023-12-07 05:15	38	38	38	37.9	37.9	37.9	37.9	37.9	37.9
2023-12-07 05:16	39.5	39.5	39.5	39.4	39.4	39.4	39.4	39.4	39.4
2023-12-07 05:17	40.6	40.6	40.6	40.5	40.5	40.5	40.5	40.5	40.5
2023-12-07 05:18	35	35	35	34.9	34.9	34.9	34.9	34.9	34.9
2023-12-07 05:19	39.2	39.2	39.2	39.1	39.1	39.1	39.1	39.1	39.1
2023-12-07 05:20	34.4	34.4	34.4	34.3	34.3	34.3	34.3	34.3	34.3
2023-12-07 05:21	35.5	35.5	35.5	35.4	35.4	35.4	35.4	35.4	35.4
2023-12-07 05:22	37.3	37.3	37.3	37.2	37.2	37.2	37.2	37.2	37.2

2023-12-07 05:23	33.1	33.1	33.1	33	33	33	33	33	33
2023-12-07 05:24	33.4	33.4	33.4	33.3	33.3	33.3	33.3	33.3	33.3
2023-12-07 05:25	36.2	36.2	36.2	36.1	36.1	36.1	36.1	36.1	36.1
2023-12-07 05:26	32.9	32.9	32.9	32.8	32.8	32.8	32.8	32.8	32.8
2023-12-07 05:27	40	40	40	39.9	39.9	39.9	39.9	39.9	39.9
2023-12-07 05:28	36.1	36.1	36.1	36	36	36	36	36	36
2023-12-07 05:29	41.8	41.8	41.8	41.7	41.7	41.7	41.7	41.7	41.7
2023-12-07 05:30	39.8	39.8	39.8	39.7	39.7	39.7	39.7	39.7	39.7
2023-12-07 05:31	37.5	37.5	37.5	37.4	37.4	37.4	37.4	37.4	37.4
2023-12-07 05:32	36.3	36.3	36.3	36.2	36.2	36.2	36.2	36.2	36.2
2023-12-07 05:33	43.2	43.2	43.2	43.1	43.1	43.1	43.1	43.1	43.1
2023-12-07 05:34	43.1	43.1	43.1	43	43	43	43	43	43
2023-12-07 05:35	38.1	38.1	38.1	38	38	38	38	38	38
2023-12-07 05:36	39.4	39.4	39.4	39.3	39.3	39.3	39.3	39.3	39.3
2023-12-07 05:37	41.3	41.3	41.3	41.2	41.2	41.2	41.2	41.2	41.2
2023-12-07 05:38	38.1	38.1	38.1	38	38	38	38	38	38
2023-12-07 05:39	40.5	40.5	40.5	40.4	40.4	40.4	40.4	40.4	40.4
2023-12-07 05:40	37.5	37.5	37.5	37.4	37.4	37.4	37.4	37.4	37.4
2023-12-07 05:41	39.4	39.4	39.4	39.3	39.3	39.3	39.3	39.3	39.3
2023-12-07 05:42	38.2	38.2	38.2	38.1	38.1	38.1	38.1	38.1	38.1
2023-12-07 05:43	33.7	33.7	33.7	33.6	33.6	33.6	33.6	33.6	33.6
2023-12-07 05:44	39.6	39.6	39.6	39.5	39.5	39.5	39.5	39.5	39.5
2023-12-07 05:45	34.5	34.5	34.5	34.4	34.4	34.4	34.4	34.4	34.4
2023-12-07 05:46	38.7	38.7	38.7	38.6	38.6	38.6	38.6	38.6	38.6
2023-12-07 05:47	41.4	41.4	41.4	41.3	41.3	41.3	41.3	41.3	41.3
2023-12-07 05:48	38.9	38.9	38.9	38.8	38.8	38.8	38.8	38.8	38.8
2023-12-07 05:49	36.1	36.1	36.1	36	36	36	36	36	36
2023-12-07 05:50	38.2	38.2	38.2	38.1	38.1	38.1	38.1	38.1	38.1
2023-12-07 05:51	39.4	39.4	39.4	39.3	39.3	39.3	39.3	39.3	39.3
2023-12-07 05:52	36.2	36.2	36.2	36.1	36.1	36.1	36.1	36.1	36.1
2023-12-07 05:53	39.3	39.3	39.3	39.2	39.2	39.2	39.2	39.2	39.2
2023-12-07 05:54	39.9	39.9	39.9	39.8	39.8	39.8	39.8	39.8	39.8
2023-12-07 05:55	40.3	40.3	40.3	40.2	40.2	40.2	40.2	40.2	40.2
2023-12-07 05:56	37.3	37.3	37.3	37.2	37.2	37.2	37.2	37.2	37.2
2023-12-07 05:57	36.5	36.5	36.5	36.4	36.4	36.4	36.4	36.4	36.4
2023-12-07 05:58	39.5	39.5	39.5	39.4	39.4	39.4	39.4	39.4	39.4
2023-12-07 05:59	41	41	41	40.9	40.9	40.9	40.9	40.9	40.9
2023-12-07 06:00	35.9	35.9	35.9	35.8	35.8	35.8	35.8	35.8	35.8
2023-12-07 06:01	37.7	37.7	37.7	37.6	37.6	37.6	37.6	37.6	37.6
2023-12-07 06:02	41	41	41	40.9	40.9	40.9	40.9	40.9	40.9
2023-12-07 06:03	36.8	36.8	36.8	36.7	36.7	36.7	36.7	36.7	36.7
2023-12-07 06:04	34.9	34.9	34.9	34.8	34.8	34.8	34.8	34.8	34.8
2023-12-07 06:05	38.7	38.7	38.7	38.6	38.6	38.6	38.6	38.6	38.6
2023-12-07 06:06	37.6	37.6	37.6	37.5	37.5	37.5	37.5	37.5	37.5
2023-12-07 06:07	38.1	38.1	38.1	38	38	38	38	38	38
2023-12-07 06:08	41.5	41.5	41.5	41.4	41.4	41.4	41.4	41.4	41.4
2023-12-07 06:09	43.6	43.6	43.6	43.5	43.5	43.5	43.5	43.5	43.5
2023-12-07 06:10	36.7	36.7	36.7	36.6	36.6	36.6	36.6	36.6	36.6
2023-12-07 06:11	38.7	38.7	38.7	38.6	38.6	38.6	38.6	38.6	38.6
2023-12-07 06:12	36.2	36.2	36.2	36.1	36.1	36.1	36.1	36.1	36.1

2023-12-07 06:13	36.3	36.3	36.3	36.2	36.2	36.2	36.2	36.2	36.2
2023-12-07 06:14	38.3	38.3	38.3	38.2	38.2	38.2	38.2	38.2	38.2
2023-12-07 06:15	37	37	37	36.9	36.9	36.9	36.9	36.9	36.9
2023-12-07 06:16	41.6	41.6	41.6	41.5	41.5	41.5	41.5	41.5	41.5
2023-12-07 06:17	41	41	41	40.9	40.9	40.9	40.9	40.9	40.9
2023-12-07 06:18	37.4	37.4	37.4	37.3	37.3	37.3	37.3	37.3	37.3
2023-12-07 06:19	40.2	40.2	40.2	40.1	40.1	40.1	40.1	40.1	40.1
2023-12-07 06:20	39.2	39.2	39.2	39.1	39.1	39.1	39.1	39.1	39.1
2023-12-07 06:21	35.8	35.8	35.8	35.7	35.7	35.7	35.7	35.7	35.7
2023-12-07 06:22	33.2	33.2	33.2	33.1	33.1	33.1	33.1	33.1	33.1
2023-12-07 06:23	35.2	35.2	35.2	35.1	35.1	35.1	35.1	35.1	35.1
2023-12-07 06:24	35.5	35.5	35.5	35.4	35.4	35.4	35.4	35.4	35.4
2023-12-07 06:25	35.8	35.8	35.8	35.7	35.7	35.7	35.7	35.7	35.7
2023-12-07 06:26	38.7	38.7	38.7	38.6	38.6	38.6	38.6	38.6	38.6
2023-12-07 06:27	33.8	33.8	33.8	33.7	33.7	33.7	33.7	33.7	33.7
2023-12-07 06:28	33.2	33.2	33.2	33.1	33.1	33.1	33.1	33.1	33.1
2023-12-07 06:29	36.9	36.9	36.9	36.8	36.8	36.8	36.8	36.8	36.8
2023-12-07 06:30	37.9	37.9	37.9	37.8	37.8	37.8	37.8	37.8	37.8
2023-12-07 06:31	37.5	37.5	37.5	37.4	37.4	37.4	37.4	37.4	37.4
2023-12-07 06:32	39.3	39.3	39.3	39.2	39.2	39.2	39.2	39.2	39.2
2023-12-07 06:33	38.4	38.4	38.4	38.3	38.3	38.3	38.3	38.3	38.3
2023-12-07 06:34	37	37	37	36.9	36.9	36.9	36.9	36.9	36.9
2023-12-07 06:35	38.2	38.2	38.2	38.1	38.1	38.1	38.1	38.1	38.1
2023-12-07 06:36	38.5	38.5	38.5	38.4	38.4	38.4	38.4	38.4	38.4
2023-12-07 06:37	35.9	35.9	35.9	35.8	35.8	35.8	35.8	35.8	35.8
2023-12-07 06:38	39.4	39.4	39.4	39.3	39.3	39.3	39.3	39.3	39.3
2023-12-07 06:39	38.8	38.8	38.8	38.7	38.7	38.7	38.7	38.7	38.7
2023-12-07 06:40	40.9	40.9	40.9	40.8	40.8	40.8	40.8	40.8	40.8
2023-12-07 06:41	38.4	38.4	38.4	38.3	38.3	38.3	38.3	38.3	38.3
2023-12-07 06:42	38.2	38.2	38.2	38.1	38.1	38.1	38.1	38.1	38.1
2023-12-07 06:43	40.4	40.4	40.4	40.3	40.3	40.3	40.3	40.3	40.3
2023-12-07 06:44	40.3	40.3	40.3	40.2	40.2	40.2	40.2	40.2	40.2
2023-12-07 06:45	39.8	39.8	39.8	39.7	39.7	39.7	39.7	39.7	39.7
2023-12-07 06:46	36.1	36.1	36.1	36	36	36	36	36	36
2023-12-07 06:47	38.3	38.3	38.3	38.2	38.2	38.2	38.2	38.2	38.2
2023-12-07 06:48	41.2	41.2	41.2	41.1	41.1	41.1	41.1	41.1	41.1
2023-12-07 06:49	35.1	35.1	35.1	35	35	35	35	35	35
2023-12-07 06:50	40.7	40.7	40.7	40.6	40.6	40.6	40.6	40.6	40.6
2023-12-07 06:51	38.1	38.1	38.1	38	38	38	38	38	38
2023-12-07 06:52	40.4	40.4	40.4	40.3	40.3	40.3	40.3	40.3	40.3
2023-12-07 06:53	41.2	41.2	41.2	41.1	41.1	41.1	41.1	41.1	41.1
2023-12-07 06:54	41.1	41.1	41.1	41	41	41	41	41	41
2023-12-07 06:55	39.8	39.8	39.8	39.7	39.7	39.7	39.7	39.7	39.7
2023-12-07 06:56	35.7	35.7	35.7	35.6	35.6	35.6	35.6	35.6	35.6
2023-12-07 06:57	40.8	40.8	40.8	40.7	40.7	40.7	40.7	40.7	40.7
2023-12-07 06:58	40	40	40	39.9	39.9	39.9	39.9	39.9	39.9
2023-12-07 06:59	39.2	39.2	39.2	39.1	39.1	39.1	39.1	39.1	39.1
2023-12-07 07:00	38.7	38.7	38.7	38.6	38.6	38.6	38.6	38.6	38.6
2023-12-07 07:01	41.4	41.4	41.4	41.3	41.3	41.3	41.3	41.3	41.3
2023-12-07 07:02	41.4	41.4	41.4	41.3	41.3	41.3	41.3	41.3	41.3

2023-12-07 07:03	40.4	40.4	40.4	40.3	40.3	40.3	40.3	40.3	40.3
2023-12-07 07:04	42.5	42.5	42.5	42.4	42.4	42.4	42.4	42.4	42.4
2023-12-07 07:05	40.6	40.6	40.6	40.5	40.5	40.5	40.5	40.5	40.5
2023-12-07 07:06	43	43	43	42.9	42.9	42.9	42.9	42.9	42.9
2023-12-07 07:07	50.3	50.3	50.3	50.2	50.2	50.2	50.2	50.2	50.2
2023-12-07 07:08	46.7	46.7	46.7	46.6	46.6	46.6	46.6	46.6	46.6
2023-12-07 07:09	45.1	45.1	45.1	45	45	45	45	45	45
2023-12-07 07:10	42.4	42.4	42.4	42.3	42.3	42.3	42.3	42.3	42.3
2023-12-07 07:11	42.8	42.8	42.8	42.7	42.7	42.7	42.7	42.7	42.7
2023-12-07 07:12	42.8	42.8	42.8	42.7	42.7	42.7	42.7	42.7	42.7
2023-12-07 07:13	43.7	43.7	43.7	43.6	43.6	43.6	43.6	43.6	43.6
2023-12-07 07:14	39.9	39.9	39.9	39.8	39.8	39.8	39.8	39.8	39.8
2023-12-07 07:15	43.9	43.9	43.9	43.8	43.8	43.8	43.8	43.8	43.8
2023-12-07 07:16	43	43	43	42.9	42.9	42.9	42.9	42.9	42.9
2023-12-07 07:17	39.9	39.9	39.9	39.8	39.8	39.8	39.8	39.8	39.8
2023-12-07 07:18	44	44	44	43.9	43.9	43.9	43.9	43.9	43.9
2023-12-07 07:19	44.9	44.9	44.9	44.8	44.8	44.8	44.8	44.8	44.8
2023-12-07 07:20	43.6	43.6	43.6	43.5	43.5	43.5	43.5	43.5	43.5
2023-12-07 07:21	42.1	42.1	42.1	42	42	42	42	42	42
2023-12-07 07:22	42.1	42.1	42.1	42	42	42	42	42	42
2023-12-07 07:23	41.1	41.1	41.1	41	41	41	41	41	41
2023-12-07 07:24	44.7	44.7	44.7	44.6	44.6	44.6	44.6	44.6	44.6
2023-12-07 07:25	43.7	43.7	43.7	43.6	43.6	43.6	43.6	43.6	43.6
2023-12-07 07:26	47.1	47.1	47.1	47	47	47	47	47	47
2023-12-07 07:27	43.8	43.8	43.8	43.7	43.7	43.7	43.7	43.7	43.7
2023-12-07 07:28	43.6	43.6	43.6	43.5	43.5	43.5	43.5	43.5	43.5
2023-12-07 07:29	42.8	42.8	42.8	42.7	42.7	42.7	42.7	42.7	42.7
2023-12-07 07:30	44.7	44.7	44.7	44.6	44.6	44.6	44.6	44.6	44.6
2023-12-07 07:31	41.3	41.3	41.3	41.2	41.2	41.2	41.2	41.2	41.2
2023-12-07 07:32	43.7	43.7	43.7	43.6	43.6	43.6	43.6	43.6	43.6
2023-12-07 07:33	46.9	46.9	46.9	46.8	46.8	46.8	46.8	46.8	46.8
2023-12-07 07:34	41.8	41.8	41.8	41.7	41.7	41.7	41.7	41.7	41.7
2023-12-07 07:35	40.3	40.3	40.3	40.2	40.2	40.2	40.2	40.2	40.2
2023-12-07 07:36	44.8	44.8	44.8	44.7	44.7	44.7	44.7	44.7	44.7
2023-12-07 07:37	43.4	43.4	43.4	43.3	43.3	43.3	43.3	43.3	43.3
2023-12-07 07:38	41.6	41.6	41.6	41.5	41.5	41.5	41.5	41.5	41.5
2023-12-07 07:39	41.2	41.2	41.2	41.1	41.1	41.1	41.1	41.1	41.1
2023-12-07 07:40	46	46	46	45.9	45.9	45.9	45.9	45.9	45.9
2023-12-07 07:41	42	42	42	41.9	41.9	41.9	41.9	41.9	41.9
2023-12-07 07:42	43.3	43.3	43.3	43.2	43.2	43.2	43.2	43.2	43.2
2023-12-07 07:43	41.4	41.4	41.4	41.3	41.3	41.3	41.3	41.3	41.3
2023-12-07 07:44	41.6	41.6	41.6	41.5	41.5	41.5	41.5	41.5	41.5
2023-12-07 07:45	42.7	42.7	42.7	42.6	42.6	42.6	42.6	42.6	42.6
2023-12-07 07:46	43.7	43.7	43.7	43.6	43.6	43.6	43.6	43.6	43.6
2023-12-07 07:47	43.8	43.8	43.8	43.7	43.7	43.7	43.7	43.7	43.7
2023-12-07 07:48	44.8	44.8	44.8	44.7	44.7	44.7	44.7	44.7	44.7
2023-12-07 07:49	45.7	45.7	45.7	45.6	45.6	45.6	45.6	45.6	45.6
2023-12-07 07:50	43.2	43.2	43.2	43.1	43.1	43.1	43.1	43.1	43.1
2023-12-07 07:51	44.3	44.3	44.3	44.2	44.2	44.2	44.2	44.2	44.2
2023-12-07 07:52	42.2	42.2	42.2	42.1	42.1	42.1	42.1	42.1	42.1

2023-12-07 07:53	42.8	42.8	42.8	42.7	42.7	42.7	42.7	42.7	42.7
2023-12-07 07:54	41.8	41.8	41.8	41.7	41.7	41.7	41.7	41.7	41.7
2023-12-07 07:55	42.4	42.4	42.4	42.3	42.3	42.3	42.3	42.3	42.3
2023-12-07 07:56	44.8	44.8	44.8	44.7	44.7	44.7	44.7	44.7	44.7
2023-12-07 07:57	50.1	50.1	50.1	50	50	50	50	50	50
2023-12-07 07:58	42.7	42.7	42.7	42.6	42.6	42.6	42.6	42.6	42.6
2023-12-07 07:59	42.2	42.2	42.2	42.1	42.1	42.1	42.1	42.1	42.1
2023-12-07 08:00	43.2	43.2	43.2	43.1	43.1	43.1	43.1	43.1	43.1
2023-12-07 08:01	41.5	41.5	41.5	41.4	41.4	41.4	41.4	41.4	41.4
2023-12-07 08:02	42.9	42.9	42.9	42.8	42.8	42.8	42.8	42.8	42.8
2023-12-07 08:03	44.3	44.3	44.3	44.2	44.2	44.2	44.2	44.2	44.2
2023-12-07 08:04	42.4	42.4	42.4	42.3	42.3	42.3	42.3	42.3	42.3
2023-12-07 08:05	40.7	40.7	40.7	40.6	40.6	40.6	40.6	40.6	40.6
2023-12-07 08:06	40.6	40.6	40.6	40.5	40.5	40.5	40.5	40.5	40.5
2023-12-07 08:07	42.2	42.2	42.2	42.1	42.1	42.1	42.1	42.1	42.1
2023-12-07 08:08	41.7	41.7	41.7	41.6	41.6	41.6	41.6	41.6	41.6
2023-12-07 08:09	42.7	42.7	42.7	42.6	42.6	42.6	42.6	42.6	42.6
2023-12-07 08:10	41.9	41.9	41.9	41.8	41.8	41.8	41.8	41.8	41.8
2023-12-07 08:11	48.5	48.5	48.5	48.4	48.4	48.4	48.4	48.4	48.4
2023-12-07 08:12	43.2	43.2	43.2	43.1	43.1	43.1	43.1	43.1	43.1
2023-12-07 08:13	47	47	47	46.9	46.9	46.9	46.9	46.9	46.9
2023-12-07 08:14	45.7	45.7	45.7	45.6	45.6	45.6	45.6	45.6	45.6
2023-12-07 08:15	48.1	48.1	48.1	48	48	48	48	48	48
2023-12-07 08:16	47.9	47.9	47.9	47.8	47.8	47.8	47.8	47.8	47.8
2023-12-07 08:17	52.7	52.7	52.7	52.6	52.6	52.6	52.6	52.6	52.6
2023-12-07 08:18	48	48	48	47.9	47.9	47.9	47.9	47.9	47.9
2023-12-07 08:19	46.3	46.3	46.3	46.2	46.2	46.2	46.2	46.2	46.2
2023-12-07 08:20	47.4	47.4	47.4	47.3	47.3	47.3	47.3	47.3	47.3
2023-12-07 08:21	48.9	48.9	48.9	48.8	48.8	48.8	48.8	48.8	48.8
2023-12-07 08:22	45.4	45.4	45.4	45.3	45.3	45.3	45.3	45.3	45.3
2023-12-07 08:23	47.2	47.2	47.2	47.1	47.1	47.1	47.1	47.1	47.1
2023-12-07 08:24	44.6	44.6	44.6	44.5	44.5	44.5	44.5	44.5	44.5
2023-12-07 08:25	48.4	48.4	48.4	48.3	48.3	48.3	48.3	48.3	48.3
2023-12-07 08:26	48.5	48.5	48.5	48.4	48.4	48.4	48.4	48.4	48.4
2023-12-07 08:27	47.9	47.9	47.9	47.8	47.8	47.8	47.8	47.8	47.8
2023-12-07 08:28	46.1	46.1	46.1	46	46	46	46	46	46
2023-12-07 08:29	47.1	47.1	47.1	47	47	47	47	47	47
2023-12-07 08:30	44.8	44.8	44.8	44.7	44.7	44.7	44.7	44.7	44.7
2023-12-07 08:31	44.6	44.6	44.6	44.5	44.5	44.5	44.5	44.5	44.5
2023-12-07 08:32	47	47	47	46.9	46.9	46.9	46.9	46.9	46.9
2023-12-07 08:33	50	50	50	49.9	49.9	49.9	49.9	49.9	49.9
2023-12-07 08:34	46.1	46.1	46.1	46	46	46	46	46	46
2023-12-07 08:35	42.5	42.5	42.5	42.4	42.4	42.4	42.4	42.4	42.4
2023-12-07 08:36	44.9	44.9	44.9	44.8	44.8	44.8	44.8	44.8	44.8
2023-12-07 08:37	42.2	42.2	42.2	42.1	42.1	42.1	42.1	42.1	42.1
2023-12-07 08:38	41.7	41.7	41.7	41.6	41.6	41.6	41.6	41.6	41.6
2023-12-07 08:39	43.2	43.2	43.2	43.1	43.1	43.1	43.1	43.1	43.1
2023-12-07 08:40	44	44	44	43.9	43.9	43.9	43.9	43.9	43.9
2023-12-07 08:41	45.2	45.2	45.2	45.1	45.1	45.1	45.1	45.1	45.1
2023-12-07 08:42	46.2	46.2	46.2	46.1	46.1	46.1	46.1	46.1	46.1

2023-12-07 08:43	47.6	47.6	47.6	47.5	47.5	47.5	47.5	47.5	47.5
2023-12-07 08:44	46.8	46.8	46.8	46.7	46.7	46.7	46.7	46.7	46.7
2023-12-07 08:45	43.5	43.5	43.5	43.4	43.4	43.4	43.4	43.4	43.4
2023-12-07 08:46	43.3	43.3	43.3	43.2	43.2	43.2	43.2	43.2	43.2
2023-12-07 08:47	44.5	44.5	44.5	44.4	44.4	44.4	44.4	44.4	44.4
2023-12-07 08:48	45	45	45	44.9	44.9	44.9	44.9	44.9	44.9
2023-12-07 08:49	48	48	48	47.9	47.9	47.9	47.9	47.9	47.9
2023-12-07 08:50	45.5	45.5	45.5	45.4	45.4	45.4	45.4	45.4	45.4
2023-12-07 08:51	42.7	42.7	42.7	42.6	42.6	42.6	42.6	42.6	42.6
2023-12-07 08:52	42.1	42.1	42.1	42	42	42	42	42	42
2023-12-07 08:53	40.4	40.4	40.4	40.3	40.3	40.3	40.3	40.3	40.3
2023-12-07 08:54	41.5	41.5	41.5	41.4	41.4	41.4	41.4	41.4	41.4
2023-12-07 08:55	45.4	45.4	45.4	45.3	45.3	45.3	45.3	45.3	45.3
2023-12-07 08:56	41.3	41.3	41.3	41.2	41.2	41.2	41.2	41.2	41.2
2023-12-07 08:57	42	42	42	41.9	41.9	41.9	41.9	41.9	41.9
2023-12-07 08:58	43.9	43.9	43.9	43.8	43.8	43.8	43.8	43.8	43.8
2023-12-07 08:59	43.6	43.6	43.6	43.5	43.5	43.5	43.5	43.5	43.5
2023-12-07 09:00	45.2	45.2	45.2	45.1	45.1	45.1	45.1	45.1	45.1
2023-12-07 09:01	44	44	44	43.9	43.9	43.9	43.9	43.9	43.9
2023-12-07 09:02	43.8	43.8	43.8	43.7	43.7	43.7	43.7	43.7	43.7
2023-12-07 09:03	42.6	42.6	42.6	42.5	42.5	42.5	42.5	42.5	42.5
2023-12-07 09:04	61.7	61.7	61.7	61.6	61.6	61.6	61.6	61.6	61.6
2023-12-07 09:05	43.3	43.3	43.3	43.2	43.2	43.2	43.2	43.2	43.2
2023-12-07 09:06	46.7	46.7	46.7	46.6	46.6	46.6	46.6	46.6	46.6
2023-12-07 09:07	47	47	47	46.9	46.9	46.9	46.9	46.9	46.9
2023-12-07 09:08	52.3	52.3	52.3	52.2	52.2	52.2	52.2	52.2	52.2
2023-12-07 09:09	43.4	43.4	43.4	43.3	43.3	43.3	43.3	43.3	43.3
2023-12-07 09:10	48.5	48.5	48.5	48.4	48.4	48.4	48.4	48.4	48.4
2023-12-07 09:11	46.6	46.6	46.6	46.5	46.5	46.5	46.5	46.5	46.5
2023-12-07 09:12	41.1	41.1	41.1	41	41	41	41	41	41
2023-12-07 09:13	43.8	43.8	43.8	43.7	43.7	43.7	43.7	43.7	43.7
2023-12-07 09:14	44.6	44.6	44.6	44.5	44.5	44.5	44.5	44.5	44.5
2023-12-07 09:15	43	43	43	42.9	42.9	42.9	42.9	42.9	42.9
2023-12-07 09:16	42.9	42.9	42.9	42.8	42.8	42.8	42.8	42.8	42.8
2023-12-07 09:17	43.2	43.2	43.2	43.1	43.1	43.1	43.1	43.1	43.1
2023-12-07 09:18	46.2	46.2	46.2	46.1	46.1	46.1	46.1	46.1	46.1
2023-12-07 09:19	45.1	45.1	45.1	45	45	45	45	45	45
2023-12-07 09:20	48.8	48.8	48.8	48.7	48.7	48.7	48.7	48.7	48.7
2023-12-07 09:21	44.8	44.8	44.8	44.7	44.7	44.7	44.7	44.7	44.7
2023-12-07 09:22	44.9	44.9	44.9	44.8	44.8	44.8	44.8	44.8	44.8
2023-12-07 09:23	45.7	45.7	45.7	45.6	45.6	45.6	45.6	45.6	45.6
2023-12-07 09:24	45.7	45.7	45.7	45.6	45.6	45.6	45.6	45.6	45.6
2023-12-07 09:25	46.9	46.9	46.9	46.8	46.8	46.8	46.8	46.8	46.8
2023-12-07 09:26	45.8	45.8	45.8	45.7	45.7	45.7	45.7	45.7	45.7
2023-12-07 09:27	46.5	46.5	46.5	46.4	46.4	46.4	46.4	46.4	46.4
2023-12-07 09:28	45.6	45.6	45.6	45.5	45.5	45.5	45.5	45.5	45.5
2023-12-07 09:29	47	47	47	46.9	46.9	46.9	46.9	46.9	46.9
2023-12-07 09:30	44.9	44.9	44.9	44.8	44.8	44.8	44.8	44.8	44.8
2023-12-07 09:31	44.8	44.8	44.8	44.7	44.7	44.7	44.7	44.7	44.7
2023-12-07 09:32	45.9	45.9	45.9	45.8	45.8	45.8	45.8	45.8	45.8

2023-12-07 09:33	46	46	46	45.9	45.9	45.9	45.9	45.9	45.9
2023-12-07 09:34	44.1	44.1	44.1	44	44	44	44	44	44
2023-12-07 09:35	44.7	44.7	44.7	44.6	44.6	44.6	44.6	44.6	44.6
2023-12-07 09:36	47.2	47.2	47.2	47.1	47.1	47.1	47.1	47.1	47.1
2023-12-07 09:37	47.3	47.3	47.3	47.2	47.2	47.2	47.2	47.2	47.2
2023-12-07 09:38	44.5	44.5	44.5	44.4	44.4	44.4	44.4	44.4	44.4
2023-12-07 09:39	47.9	47.9	47.9	47.8	47.8	47.8	47.8	47.8	47.8
2023-12-07 09:40	41	41	41	40.9	40.9	40.9	40.9	40.9	40.9
2023-12-07 09:41	44	44	44	43.9	43.9	43.9	43.9	43.9	43.9
2023-12-07 09:42	52.8	52.8	52.8	52.7	52.7	52.7	52.7	52.7	52.7
2023-12-07 09:43	46.8	46.8	46.8	46.7	46.7	46.7	46.7	46.7	46.7
2023-12-07 09:44	42.3	42.3	42.3	42.2	42.2	42.2	42.2	42.2	42.2
2023-12-07 09:45	43.6	43.6	43.6	43.5	43.5	43.5	43.5	43.5	43.5
2023-12-07 09:46	45	45	45	44.9	44.9	44.9	44.9	44.9	44.9
2023-12-07 09:47	46	46	46	45.9	45.9	45.9	45.9	45.9	45.9
2023-12-07 09:48	46.2	46.2	46.2	46.1	46.1	46.1	46.1	46.1	46.1
2023-12-07 09:49	43.3	43.3	43.3	43.2	43.2	43.2	43.2	43.2	43.2
2023-12-07 09:50	44.3	44.3	44.3	44.2	44.2	44.2	44.2	44.2	44.2
2023-12-07 09:51	44.5	44.5	44.5	44.4	44.4	44.4	44.4	44.4	44.4
2023-12-07 09:52	44.5	44.5	44.5	44.4	44.4	44.4	44.4	44.4	44.4
2023-12-07 09:53	41.8	41.8	41.8	41.7	41.7	41.7	41.7	41.7	41.7
2023-12-07 09:54	41.8	41.8	41.8	41.7	41.7	41.7	41.7	41.7	41.7
2023-12-07 09:55	45.2	45.2	45.2	45.1	45.1	45.1	45.1	45.1	45.1
2023-12-07 09:56	43.6	43.6	43.6	43.5	43.5	43.5	43.5	43.5	43.5
2023-12-07 09:57	48	48	48	47.9	47.9	47.9	47.9	47.9	47.9
2023-12-07 09:58	43.8	43.8	43.8	43.7	43.7	43.7	43.7	43.7	43.7
2023-12-07 09:59	41.8	41.8	41.8	41.7	41.7	41.7	41.7	41.7	41.7
2023-12-07 10:00	46	46	46	45.9	45.9	45.9	45.9	45.9	45.9
2023-12-07 10:01	47.2	47.2	47.2	47.1	47.1	47.1	47.1	47.1	47.1
2023-12-07 10:02	49.1	49.1	49.1	49	49	49	49	49	49
2023-12-07 10:03	49.1	49.1	49.1	49	49	49	49	49	49
2023-12-07 10:04	47.9	47.9	47.9	47.8	47.8	47.8	47.8	47.8	47.8
2023-12-07 10:05	49.4	49.4	49.4	49.3	49.3	49.3	49.3	49.3	49.3
2023-12-07 10:06	46.5	46.5	46.5	46.4	46.4	46.4	46.4	46.4	46.4
2023-12-07 10:07	55.7	55.7	55.7	55.6	55.6	55.6	55.6	55.6	55.6
2023-12-07 10:08	45.3	45.3	45.3	45.2	45.2	45.2	45.2	45.2	45.2
2023-12-07 10:09	49.8	49.8	49.8	49.7	49.7	49.7	49.7	49.7	49.7
2023-12-07 10:10	45.9	45.9	45.9	45.8	45.8	45.8	45.8	45.8	45.8
2023-12-07 10:11	47.5	47.5	47.5	47.4	47.4	47.4	47.4	47.4	47.4
2023-12-07 10:12	48.2	48.2	48.2	48.1	48.1	48.1	48.1	48.1	48.1
2023-12-07 10:13	46.2	46.2	46.2	46.1	46.1	46.1	46.1	46.1	46.1
2023-12-07 10:14	47.3	47.3	47.3	47.2	47.2	47.2	47.2	47.2	47.2
2023-12-07 10:15	46.8	46.8	46.8	46.7	46.7	46.7	46.7	46.7	46.7
2023-12-07 10:16	43.9	43.9	43.9	43.8	43.8	43.8	43.8	43.8	43.8
2023-12-07 10:17	51.1	51.1	51.1	51	51	51	51	51	51
2023-12-07 10:18	46.9	46.9	46.9	46.8	46.8	46.8	46.8	46.8	46.8
2023-12-07 10:19	41.9	41.9	41.9	41.8	41.8	41.8	41.8	41.8	41.8
2023-12-07 10:20	43	43	43	42.9	42.9	42.9	42.9	42.9	42.9
2023-12-07 10:21	42.1	42.1	42.1	42	42	42	42	42	42
2023-12-07 10:22	41.8	41.8	41.8	41.7	41.7	41.7	41.7	41.7	41.7

2023-12-07 10:23	42.7	42.7	42.7	42.6	42.6	42.6	42.6	42.6	42.6
2023-12-07 10:24	41.9	41.9	41.9	41.8	41.8	41.8	41.8	41.8	41.8
2023-12-07 10:25	43.3	43.3	43.3	43.2	43.2	43.2	43.2	43.2	43.2
2023-12-07 10:26	45.5	45.5	45.5	45.4	45.4	45.4	45.4	45.4	45.4
2023-12-07 10:27	48.6	48.6	48.6	48.5	48.5	48.5	48.5	48.5	48.5
2023-12-07 10:28	45.4	45.4	45.4	45.3	45.3	45.3	45.3	45.3	45.3
2023-12-07 10:29	45.6	45.6	45.6	45.5	45.5	45.5	45.5	45.5	45.5
2023-12-07 10:30	44.1	44.1	44.1	44	44	44	44	44	44
2023-12-07 10:31	43.8	43.8	43.8	43.7	43.7	43.7	43.7	43.7	43.7
2023-12-07 10:32	43	43	43	42.9	42.9	42.9	42.9	42.9	42.9
2023-12-07 10:33	45.4	45.4	45.4	45.3	45.3	45.3	45.3	45.3	45.3
2023-12-07 10:34	43.6	43.6	43.6	43.5	43.5	43.5	43.5	43.5	43.5
2023-12-07 10:35	43.9	43.9	43.9	43.8	43.8	43.8	43.8	43.8	43.8
2023-12-07 10:36	42.1	42.1	42.1	42	42	42	42	42	42
2023-12-07 10:37	42.1	42.1	42.1	42	42	42	42	42	42
2023-12-07 10:38	45.3	45.3	45.3	45.2	45.2	45.2	45.2	45.2	45.2
2023-12-07 10:39	42.9	42.9	42.9	42.8	42.8	42.8	42.8	42.8	42.8
2023-12-07 10:40	41.8	41.8	41.8	41.7	41.7	41.7	41.7	41.7	41.7
2023-12-07 10:41	43.8	43.8	43.8	43.7	43.7	43.7	43.7	43.7	43.7
2023-12-07 10:42	44.7	44.7	44.7	44.6	44.6	44.6	44.6	44.6	44.6
2023-12-07 10:43	43	43	43	42.9	42.9	42.9	42.9	42.9	42.9
2023-12-07 10:44	44.4	44.4	44.4	44.3	44.3	44.3	44.3	44.3	44.3
2023-12-07 10:45	44.3	44.3	44.3	44.2	44.2	44.2	44.2	44.2	44.2
2023-12-07 10:46	44.8	44.8	44.8	44.7	44.7	44.7	44.7	44.7	44.7
2023-12-07 10:47	42.4	42.4	42.4	42.3	42.3	42.3	42.3	42.3	42.3
2023-12-07 10:48	41.8	41.8	41.8	41.7	41.7	41.7	41.7	41.7	41.7
2023-12-07 10:49	44.9	44.9	44.9	44.8	44.8	44.8	44.8	44.8	44.8
2023-12-07 10:50	44.9	44.9	44.9	44.8	44.8	44.8	44.8	44.8	44.8
2023-12-07 10:51	43	43	43	42.9	42.9	42.9	42.9	42.9	42.9
2023-12-07 10:52	41.6	41.6	41.6	41.5	41.5	41.5	41.5	41.5	41.5
2023-12-07 10:53	47	47	47	46.9	46.9	46.9	46.9	46.9	46.9
2023-12-07 10:54	44.1	44.1	44.1	44	44	44	44	44	44
2023-12-07 10:55	42.2	42.2	42.2	42.1	42.1	42.1	42.1	42.1	42.1
2023-12-07 10:56	42.3	42.3	42.3	42.2	42.2	42.2	42.2	42.2	42.2
2023-12-07 10:57	46.9	46.9	46.9	46.8	46.8	46.8	46.8	46.8	46.8
2023-12-07 10:58	43.9	43.9	43.9	43.8	43.8	43.8	43.8	43.8	43.8
2023-12-07 10:59	43.5	43.5	43.5	43.4	43.4	43.4	43.4	43.4	43.4
2023-12-07 11:00	42.4	42.4	42.4	42.3	42.3	42.3	42.3	42.3	42.3
2023-12-07 11:01	43.7	43.7	43.7	43.6	43.6	43.6	43.6	43.6	43.6
2023-12-07 11:02	43.7	43.7	43.7	43.6	43.6	43.6	43.6	43.6	43.6
2023-12-07 11:03	44.4	44.4	44.4	44.3	44.3	44.3	44.3	44.3	44.3
2023-12-07 11:04	41.9	41.9	41.9	41.8	41.8	41.8	41.8	41.8	41.8
2023-12-07 11:05	42	42	42	41.9	41.9	41.9	41.9	41.9	41.9
2023-12-07 11:06	47.5	47.5	47.5	47.4	47.4	47.4	47.4	47.4	47.4
2023-12-07 11:07	43.1	43.1	43.1	43	43	43	43	43	43
2023-12-07 11:08	42.8	42.8	42.8	42.7	42.7	42.7	42.7	42.7	42.7
2023-12-07 11:09	41.7	41.7	41.7	41.6	41.6	41.6	41.6	41.6	41.6
2023-12-07 11:10	43.1	43.1	43.1	43	43	43	43	43	43
2023-12-07 11:11	44.8	44.8	44.8	44.7	44.7	44.7	44.7	44.7	44.7
2023-12-07 11:12	43.3	43.3	43.3	43.2	43.2	43.2	43.2	43.2	43.2

2023-12-07 11:13	43.9	43.9	43.9	43.8	43.8	43.8	43.8	43.8	43.8
2023-12-07 11:14	42	42	42	41.9	41.9	41.9	41.9	41.9	41.9
2023-12-07 11:15	43.7	43.7	43.7	43.6	43.6	43.6	43.6	43.6	43.6
2023-12-07 11:16	42.3	42.3	42.3	42.2	42.2	42.2	42.2	42.2	42.2
2023-12-07 11:17	42.9	42.9	42.9	42.8	42.8	42.8	42.8	42.8	42.8
2023-12-07 11:18	44	44	44	43.9	43.9	43.9	43.9	43.9	43.9
2023-12-07 11:19	42.6	42.6	42.6	42.5	42.5	42.5	42.5	42.5	42.5
2023-12-07 11:20	44.3	44.3	44.3	44.2	44.2	44.2	44.2	44.2	44.2
2023-12-07 11:21	44.9	44.9	44.9	44.8	44.8	44.8	44.8	44.8	44.8
2023-12-07 11:22	42.6	42.6	42.6	42.5	42.5	42.5	42.5	42.5	42.5
2023-12-07 11:23	45	45	45	44.9	44.9	44.9	44.9	44.9	44.9
2023-12-07 11:24	47.1	47.1	47.1	47	47	47	47	47	47
2023-12-07 11:25	43.7	43.7	43.7	43.6	43.6	43.6	43.6	43.6	43.6
2023-12-07 11:26	43.9	43.9	43.9	43.8	43.8	43.8	43.8	43.8	43.8
2023-12-07 11:27	43.6	43.6	43.6	43.5	43.5	43.5	43.5	43.5	43.5
2023-12-07 11:28	43.8	43.8	43.8	43.7	43.7	43.7	43.7	43.7	43.7
2023-12-07 11:29	45.2	45.2	45.2	45.1	45.1	45.1	45.1	45.1	45.1
2023-12-07 11:30	42.7	42.7	42.7	42.6	42.6	42.6	42.6	42.6	42.6
2023-12-07 11:31	42	42	42	41.9	41.9	41.9	41.9	41.9	41.9
2023-12-07 11:32	45.3	45.3	45.3	45.2	45.2	45.2	45.2	45.2	45.2
2023-12-07 11:33	43.6	43.6	43.6	43.5	43.5	43.5	43.5	43.5	43.5
2023-12-07 11:34	43.4	43.4	43.4	43.3	43.3	43.3	43.3	43.3	43.3
2023-12-07 11:35	44.4	44.4	44.4	44.3	44.3	44.3	44.3	44.3	44.3
2023-12-07 11:36	45.6	45.6	45.6	45.5	45.5	45.5	45.5	45.5	45.5
2023-12-07 11:37	44.6	44.6	44.6	44.5	44.5	44.5	44.5	44.5	44.5
2023-12-07 11:38	43.6	43.6	43.6	43.5	43.5	43.5	43.5	43.5	43.5
2023-12-07 11:39	49.7	49.7	49.7	49.6	49.6	49.6	49.6	49.6	49.6
2023-12-07 11:40	42.1	42.1	42.1	42	42	42	42	42	42
2023-12-07 11:41	45.1	45.1	45.1	45	45	45	45	45	45
2023-12-07 11:42	53.4	53.4	53.4	53.3	53.3	53.3	53.3	53.3	53.3
2023-12-07 11:43	45.8	45.8	45.8	45.7	45.7	45.7	45.7	45.7	45.7
2023-12-07 11:44	45.6	45.6	45.6	45.5	45.5	45.5	45.5	45.5	45.5
2023-12-07 11:45	41.6	41.6	41.6	41.5	41.5	41.5	41.5	41.5	41.5
2023-12-07 11:46	41.4	41.4	41.4	41.3	41.3	41.3	41.3	41.3	41.3
2023-12-07 11:47	42.6	42.6	42.6	42.5	42.5	42.5	42.5	42.5	42.5
2023-12-07 11:48	42.2	42.2	42.2	42.1	42.1	42.1	42.1	42.1	42.1
2023-12-07 11:49	42.1	42.1	42.1	42	42	42	42	42	42
2023-12-07 11:50	41.8	41.8	41.8	41.7	41.7	41.7	41.7	41.7	41.7
2023-12-07 11:51	42.4	42.4	42.4	42.3	42.3	42.3	42.3	42.3	42.3
2023-12-07 11:52	42.8	42.8	42.8	42.7	42.7	42.7	42.7	42.7	42.7
2023-12-07 11:53	44.9	44.9	44.9	44.8	44.8	44.8	44.8	44.8	44.8
2023-12-07 11:54	44	44	44	43.9	43.9	43.9	43.9	43.9	43.9
2023-12-07 11:55	44.1	44.1	44.1	44	44	44	44	44	44
2023-12-07 11:56	45	45	45	44.9	44.9	44.9	44.9	44.9	44.9
2023-12-07 11:57	46.7	46.7	46.7	46.6	46.6	46.6	46.6	46.6	46.6
2023-12-07 11:58	48.8	48.8	48.8	48.7	48.7	48.7	48.7	48.7	48.7
2023-12-07 11:59	48.5	48.5	48.5	48.4	48.4	48.4	48.4	48.4	48.4
2023-12-07 12:00	47.6	47.6	47.6	47.5	47.5	47.5	47.5	47.5	47.5
2023-12-07 12:01	46.4	46.4	46.4	46.3	46.3	46.3	46.3	46.3	46.3
2023-12-07 12:02	46.6	46.6	46.6	46.5	46.5	46.5	46.5	46.5	46.5

2023-12-07 12:03	47.4	47.4	47.4	47.3	47.3	47.3	47.3	47.3	47.3
2023-12-07 12:04	46.7	46.7	46.7	46.6	46.6	46.6	46.6	46.6	46.6
2023-12-07 12:05	51.3	51.3	51.3	51.2	51.2	51.2	51.2	51.2	51.2
2023-12-07 12:06	47.3	47.3	47.3	47.2	47.2	47.2	47.2	47.2	47.2
2023-12-07 12:07	45.5	45.5	45.5	45.4	45.4	45.4	45.4	45.4	45.4
2023-12-07 12:08	44.8	44.8	44.8	44.7	44.7	44.7	44.7	44.7	44.7
2023-12-07 12:09	44.2	44.2	44.2	44.1	44.1	44.1	44.1	44.1	44.1
2023-12-07 12:10	43.4	43.4	43.4	43.3	43.3	43.3	43.3	43.3	43.3
2023-12-07 12:11	47.7	47.7	47.7	47.6	47.6	47.6	47.6	47.6	47.6
2023-12-07 12:12	43.1	43.1	43.1	43	43	43	43	43	43
2023-12-07 12:13	43.9	43.9	43.9	43.8	43.8	43.8	43.8	43.8	43.8
2023-12-07 12:14	41.4	41.4	41.4	41.3	41.3	41.3	41.3	41.3	41.3
2023-12-07 12:15	42.9	42.9	42.9	42.8	42.8	42.8	42.8	42.8	42.8
2023-12-07 12:16	42.4	42.4	42.4	42.3	42.3	42.3	42.3	42.3	42.3
2023-12-07 12:17	43.5	43.5	43.5	43.4	43.4	43.4	43.4	43.4	43.4
2023-12-07 12:18	44	44	44	43.9	43.9	43.9	43.9	43.9	43.9
2023-12-07 12:19	42.9	42.9	42.9	42.8	42.8	42.8	42.8	42.8	42.8
2023-12-07 12:20	41.4	41.4	41.4	41.3	41.3	41.3	41.3	41.3	41.3
2023-12-07 12:21	41.1	41.1	41.1	41	41	41	41	41	41
2023-12-07 12:22	41.5	41.5	41.5	41.4	41.4	41.4	41.4	41.4	41.4
2023-12-07 12:23	43.6	43.6	43.6	43.5	43.5	43.5	43.5	43.5	43.5
2023-12-07 12:24	42.6	42.6	42.6	42.5	42.5	42.5	42.5	42.5	42.5
2023-12-07 12:25	41	41	41	40.9	40.9	40.9	40.9	40.9	40.9
2023-12-07 12:26	43.3	43.3	43.3	43.2	43.2	43.2	43.2	43.2	43.2
2023-12-07 12:27	42.8	42.8	42.8	42.7	42.7	42.7	42.7	42.7	42.7
2023-12-07 12:28	43.9	43.9	43.9	43.8	43.8	43.8	43.8	43.8	43.8
2023-12-07 12:29	42	42	42	41.9	41.9	41.9	41.9	41.9	41.9
2023-12-07 12:30	41.3	41.3	41.3	41.2	41.2	41.2	41.2	41.2	41.2
2023-12-07 12:31	40.9	40.9	40.9	40.8	40.8	40.8	40.8	40.8	40.8
2023-12-07 12:32	41.4	41.4	41.4	41.3	41.3	41.3	41.3	41.3	41.3
2023-12-07 12:33	42.4	42.4	42.4	42.3	42.3	42.3	42.3	42.3	42.3
2023-12-07 12:34	40.8	40.8	40.8	40.7	40.7	40.7	40.7	40.7	40.7
2023-12-07 12:35	41.9	41.9	41.9	41.8	41.8	41.8	41.8	41.8	41.8
2023-12-07 12:36	40.9	40.9	40.9	40.8	40.8	40.8	40.8	40.8	40.8
2023-12-07 12:37	40.7	40.7	40.7	40.6	40.6	40.6	40.6	40.6	40.6
2023-12-07 12:38	38.6	38.6	38.6	38.5	38.5	38.5	38.5	38.5	38.5
2023-12-07 12:39	39.3	39.3	39.3	39.2	39.2	39.2	39.2	39.2	39.2
2023-12-07 12:40	40	40	40	39.9	39.9	39.9	39.9	39.9	39.9
2023-12-07 12:41	46.9	46.9	46.9	46.8	46.8	46.8	46.8	46.8	46.8
2023-12-07 12:42	39.6	39.6	39.6	39.5	39.5	39.5	39.5	39.5	39.5
2023-12-07 12:43	41.8	41.8	41.8	41.7	41.7	41.7	41.7	41.7	41.7
2023-12-07 12:44	39.3	39.3	39.3	39.2	39.2	39.2	39.2	39.2	39.2
2023-12-07 12:45	38.8	38.8	38.8	38.7	38.7	38.7	38.7	38.7	38.7
2023-12-07 12:46	42.3	42.3	42.3	42.2	42.2	42.2	42.2	42.2	42.2
2023-12-07 12:47	42	42	42	41.9	41.9	41.9	41.9	41.9	41.9
2023-12-07 12:48	41.9	41.9	41.9	41.8	41.8	41.8	41.8	41.8	41.8
2023-12-07 12:49	42	42	42	41.9	41.9	41.9	41.9	41.9	41.9
2023-12-07 12:50	45.5	45.5	45.5	45.4	45.4	45.4	45.4	45.4	45.4
2023-12-07 12:51	42.2	42.2	42.2	42.1	42.1	42.1	42.1	42.1	42.1
2023-12-07 12:52	43.9	43.9	43.9	43.8	43.8	43.8	43.8	43.8	43.8

2023-12-07 12:53	53	53	53	52.9	52.9	52.9	52.9	52.9	52.9
2023-12-07 12:54	44.7	44.7	44.7	44.6	44.6	44.6	44.6	44.6	44.6
2023-12-07 12:55	43.8	43.8	43.8	43.7	43.7	43.7	43.7	43.7	43.7
2023-12-07 12:56	42.6	42.6	42.6	42.5	42.5	42.5	42.5	42.5	42.5
2023-12-07 12:57	39.4	39.4	39.4	39.3	39.3	39.3	39.3	39.3	39.3
2023-12-07 12:58	38.5	38.5	38.5	38.4	38.4	38.4	38.4	38.4	38.4
2023-12-07 12:59	42.2	42.2	42.2	42.1	42.1	42.1	42.1	42.1	42.1
2023-12-07 13:00	41.1	41.1	41.1	41	41	41	41	41	41
2023-12-07 13:01	43	43	43	42.9	42.9	42.9	42.9	42.9	42.9
2023-12-07 13:02	46.9	46.9	46.9	46.8	46.8	46.8	46.8	46.8	46.8
2023-12-07 13:03	42.8	42.8	42.8	42.7	42.7	42.7	42.7	42.7	42.7
2023-12-07 13:04	40.7	40.7	40.7	40.6	40.6	40.6	40.6	40.6	40.6
2023-12-07 13:05	41.8	41.8	41.8	41.7	41.7	41.7	41.7	41.7	41.7
2023-12-07 13:06	43.2	43.2	43.2	43.1	43.1	43.1	43.1	43.1	43.1
2023-12-07 13:07	41.2	41.2	41.2	41.1	41.1	41.1	41.1	41.1	41.1
2023-12-07 13:08	41.7	41.7	41.7	41.6	41.6	41.6	41.6	41.6	41.6
2023-12-07 13:09	43.3	43.3	43.3	43.2	43.2	43.2	43.2	43.2	43.2
2023-12-07 13:10	48	48	48	47.9	47.9	47.9	47.9	47.9	47.9
2023-12-07 13:11	50.5	50.5	50.5	50.4	50.4	50.4	50.4	50.4	50.4
2023-12-07 13:12	48.7	48.7	48.7	48.6	48.6	48.6	48.6	48.6	48.6
2023-12-07 13:13	52.3	52.3	52.3	52.2	52.2	52.2	52.2	52.2	52.2
2023-12-07 13:14	45.6	45.6	45.6	45.5	45.5	45.5	45.5	45.5	45.5
2023-12-07 13:15	39.7	39.7	39.7	39.6	39.6	39.6	39.6	39.6	39.6
2023-12-07 13:16	50.9	50.9	50.9	50.8	50.8	50.8	50.8	50.8	50.8
2023-12-07 13:17	47.3	47.3	47.3	47.2	47.2	47.2	47.2	47.2	47.2
2023-12-07 13:18	42	42	42	41.9	41.9	41.9	41.9	41.9	41.9
2023-12-07 13:19	38.6	38.6	38.6	38.5	38.5	38.5	38.5	38.5	38.5
2023-12-07 13:20	42.7	42.7	42.7	42.6	42.6	42.6	42.6	42.6	42.6
2023-12-07 13:21	41.7	41.7	41.7	41.6	41.6	41.6	41.6	41.6	41.6
2023-12-07 13:22	42.4	42.4	42.4	42.3	42.3	42.3	42.3	42.3	42.3
2023-12-07 13:23	46	46	46	45.9	45.9	45.9	45.9	45.9	45.9
2023-12-07 13:24	42.3	42.3	42.3	42.2	42.2	42.2	42.2	42.2	42.2
2023-12-07 13:25	41.8	41.8	41.8	41.7	41.7	41.7	41.7	41.7	41.7
2023-12-07 13:26	43.1	43.1	43.1	43	43	43	43	43	43
2023-12-07 13:27	40.3	40.3	40.3	40.2	40.2	40.2	40.2	40.2	40.2
2023-12-07 13:28	40.3	40.3	40.3	40.2	40.2	40.2	40.2	40.2	40.2
2023-12-07 13:29	43.1	43.1	43.1	43	43	43	43	43	43
2023-12-07 13:30	41.6	41.6	41.6	41.5	41.5	41.5	41.5	41.5	41.5
2023-12-07 13:31	41.1	41.1	41.1	41	41	41	41	41	41
2023-12-07 13:32	41.2	41.2	41.2	41.1	41.1	41.1	41.1	41.1	41.1
2023-12-07 13:33	41.4	41.4	41.4	41.3	41.3	41.3	41.3	41.3	41.3
2023-12-07 13:34	40.5	40.5	40.5	40.4	40.4	40.4	40.4	40.4	40.4
2023-12-07 13:35	39.8	39.8	39.8	39.7	39.7	39.7	39.7	39.7	39.7
2023-12-07 13:36	40.8	40.8	40.8	40.7	40.7	40.7	40.7	40.7	40.7
2023-12-07 13:37	40.4	40.4	40.4	40.3	40.3	40.3	40.3	40.3	40.3
2023-12-07 13:38	38.8	38.8	38.8	38.7	38.7	38.7	38.7	38.7	38.7
2023-12-07 13:39	45	45	45	44.9	44.9	44.9	44.9	44.9	44.9
2023-12-07 13:40	43.5	43.5	43.5	43.4	43.4	43.4	43.4	43.4	43.4
2023-12-07 13:41	40.9	40.9	40.9	40.8	40.8	40.8	40.8	40.8	40.8
2023-12-07 13:42	39.4	39.4	39.4	39.3	39.3	39.3	39.3	39.3	39.3

2023-12-07 13:43	44.8	44.8	44.8	44.7	44.7	44.7	44.7	44.7	44.7
2023-12-07 13:44	42.9	42.9	42.9	42.8	42.8	42.8	42.8	42.8	42.8
2023-12-07 13:45	39.4	39.4	39.4	39.3	39.3	39.3	39.3	39.3	39.3
2023-12-07 13:46	40.6	40.6	40.6	40.5	40.5	40.5	40.5	40.5	40.5
2023-12-07 13:47	39	39	39	38.9	38.9	38.9	38.9	38.9	38.9
2023-12-07 13:48	54.8	54.8	54.8	54.7	54.7	54.7	54.7	54.7	54.7
2023-12-07 13:49	41	41	41	40.9	40.9	40.9	40.9	40.9	40.9
2023-12-07 13:50	41.8	41.8	41.8	41.7	41.7	41.7	41.7	41.7	41.7
2023-12-07 13:51	41	41	41	40.9	40.9	40.9	40.9	40.9	40.9
2023-12-07 13:52	44.8	44.8	44.8	44.7	44.7	44.7	44.7	44.7	44.7
2023-12-07 13:53	46.6	46.6	46.6	46.5	46.5	46.5	46.5	46.5	46.5
2023-12-07 13:54	45.9	45.9	45.9	45.8	45.8	45.8	45.8	45.8	45.8
2023-12-07 13:55	49.6	49.6	49.6	49.5	49.5	49.5	49.5	49.5	49.5
2023-12-07 13:56	48.2	48.2	48.2	48.1	48.1	48.1	48.1	48.1	48.1
2023-12-07 13:57	47.9	47.9	47.9	47.8	47.8	47.8	47.8	47.8	47.8
2023-12-07 13:58	48.2	48.2	48.2	48.1	48.1	48.1	48.1	48.1	48.1
2023-12-07 13:59	52.1	52.1	52.1	52	52	52	52	52	52
2023-12-07 14:00	50.1	50.1	50.1	50	50	50	50	50	50
2023-12-07 14:01	49.3	49.3	49.3	49.2	49.2	49.2	49.2	49.2	49.2
2023-12-07 14:02	50.7	50.7	50.7	50.6	50.6	50.6	50.6	50.6	50.6
2023-12-07 14:03	45	45	45	44.9	44.9	44.9	44.9	44.9	44.9
2023-12-07 14:04	44.7	44.7	44.7	44.6	44.6	44.6	44.6	44.6	44.6
2023-12-07 14:05	47.3	47.3	47.3	47.2	47.2	47.2	47.2	47.2	47.2
2023-12-07 14:06	45.5	45.5	45.5	45.4	45.4	45.4	45.4	45.4	45.4
2023-12-07 14:07	51.3	51.3	51.3	51.2	51.2	51.2	51.2	51.2	51.2
2023-12-07 14:08	56.4	56.4	56.4	56.3	56.3	56.3	56.3	56.3	56.3
2023-12-07 14:09	47.3	47.3	47.3	47.2	47.2	47.2	47.2	47.2	47.2
2023-12-07 14:10	46.7	46.7	46.7	46.6	46.6	46.6	46.6	46.6	46.6
2023-12-07 14:11	45.5	45.5	45.5	45.4	45.4	45.4	45.4	45.4	45.4
2023-12-07 14:12	48.6	48.6	48.6	48.5	48.5	48.5	48.5	48.5	48.5
2023-12-07 14:13	44.2	44.2	44.2	44.1	44.1	44.1	44.1	44.1	44.1
2023-12-07 14:14	43.8	43.8	43.8	43.7	43.7	43.7	43.7	43.7	43.7
2023-12-07 14:15	45.4	45.4	45.4	45.3	45.3	45.3	45.3	45.3	45.3
2023-12-07 14:16	41.4	41.4	41.4	41.3	41.3	41.3	41.3	41.3	41.3
2023-12-07 14:17	42.8	42.8	42.8	42.7	42.7	42.7	42.7	42.7	42.7
2023-12-07 14:18	44.4	44.4	44.4	44.3	44.3	44.3	44.3	44.3	44.3
2023-12-07 14:19	40.1	40.1	40.1	40	40	40	40	40	40
2023-12-07 14:20	40.7	40.7	40.7	40.6	40.6	40.6	40.6	40.6	40.6
2023-12-07 14:21	43.7	43.7	43.7	43.6	43.6	43.6	43.6	43.6	43.6
2023-12-07 14:22	39.9	39.9	39.9	39.8	39.8	39.8	39.8	39.8	39.8
2023-12-07 14:23	42.8	42.8	42.8	42.7	42.7	42.7	42.7	42.7	42.7
2023-12-07 14:24	42.4	42.4	42.4	42.3	42.3	42.3	42.3	42.3	42.3
2023-12-07 14:25	41.9	41.9	41.9	41.8	41.8	41.8	41.8	41.8	41.8
2023-12-07 14:26	40.7	40.7	40.7	40.6	40.6	40.6	40.6	40.6	40.6
2023-12-07 14:27	49.6	49.6	49.6	49.5	49.5	49.5	49.5	49.5	49.5
2023-12-07 14:28	51.5	51.5	51.5	51.4	51.4	51.4	51.4	51.4	51.4
2023-12-07 14:29	43.6	43.6	43.6	43.5	43.5	43.5	43.5	43.5	43.5
2023-12-07 14:30	41.3	41.3	41.3	41.2	41.2	41.2	41.2	41.2	41.2
2023-12-07 14:31	40.6	40.6	40.6	40.5	40.5	40.5	40.5	40.5	40.5
2023-12-07 14:32	40.9	40.9	40.9	40.8	40.8	40.8	40.8	40.8	40.8

2023-12-07 14:33	43.3	43.3	43.3	43.2	43.2	43.2	43.2	43.2	43.2
2023-12-07 14:34	40.1	40.1	40.1	40	40	40	40	40	40
2023-12-07 14:35	40.9	40.9	40.9	40.8	40.8	40.8	40.8	40.8	40.8
2023-12-07 14:36	41	41	41	40.9	40.9	40.9	40.9	40.9	40.9
2023-12-07 14:37	43.4	43.4	43.4	43.3	43.3	43.3	43.3	43.3	43.3
2023-12-07 14:38	40.8	40.8	40.8	40.7	40.7	40.7	40.7	40.7	40.7
2023-12-07 14:39	40.2	40.2	40.2	40.1	40.1	40.1	40.1	40.1	40.1
2023-12-07 14:40	43.4	43.4	43.4	43.3	43.3	43.3	43.3	43.3	43.3
2023-12-07 14:41	45.5	45.5	45.5	45.4	45.4	45.4	45.4	45.4	45.4
2023-12-07 14:42	40.7	40.7	40.7	40.6	40.6	40.6	40.6	40.6	40.6
2023-12-07 14:43	43.9	43.9	43.9	43.8	43.8	43.8	43.8	43.8	43.8
2023-12-07 14:44	41.4	41.4	41.4	41.3	41.3	41.3	41.3	41.3	41.3
2023-12-07 14:45	41.9	41.9	41.9	41.8	41.8	41.8	41.8	41.8	41.8
2023-12-07 14:46	41	41	41	40.9	40.9	40.9	40.9	40.9	40.9
2023-12-07 14:47	41.5	41.5	41.5	41.4	41.4	41.4	41.4	41.4	41.4
2023-12-07 14:48	43.3	43.3	43.3	43.2	43.2	43.2	43.2	43.2	43.2
2023-12-07 14:49	42.2	42.2	42.2	42.1	42.1	42.1	42.1	42.1	42.1
2023-12-07 14:50	41.9	41.9	41.9	41.8	41.8	41.8	41.8	41.8	41.8
2023-12-07 14:51	45.5	45.5	45.5	45.4	45.4	45.4	45.4	45.4	45.4
2023-12-07 14:52	40.6	40.6	40.6	40.5	40.5	40.5	40.5	40.5	40.5
2023-12-07 14:53	41.8	41.8	41.8	41.7	41.7	41.7	41.7	41.7	41.7
2023-12-07 14:54	40	40	40	39.9	39.9	39.9	39.9	39.9	39.9
2023-12-07 14:55	40.4	40.4	40.4	40.3	40.3	40.3	40.3	40.3	40.3
2023-12-07 14:56	41.6	41.6	41.6	41.5	41.5	41.5	41.5	41.5	41.5
2023-12-07 14:57	40.4	40.4	40.4	40.3	40.3	40.3	40.3	40.3	40.3
2023-12-07 14:58	44.5	44.5	44.5	44.4	44.4	44.4	44.4	44.4	44.4
2023-12-07 14:59	40.9	40.9	40.9	40.8	40.8	40.8	40.8	40.8	40.8
2023-12-07 15:00	42.3	42.3	42.3	42.2	42.2	42.2	42.2	42.2	42.2
2023-12-07 15:01	41.6	41.6	41.6	41.5	41.5	41.5	41.5	41.5	41.5
2023-12-07 15:02	40	40	40	39.9	39.9	39.9	39.9	39.9	39.9
2023-12-07 15:03	40.3	40.3	40.3	40.2	40.2	40.2	40.2	40.2	40.2
2023-12-07 15:04	46.7	46.7	46.7	46.6	46.6	46.6	46.6	46.6	46.6
2023-12-07 15:05	46.2	46.2	46.2	46.1	46.1	46.1	46.1	46.1	46.1
2023-12-07 15:06	44.4	44.4	44.4	44.3	44.3	44.3	44.3	44.3	44.3
2023-12-07 15:07	43.1	43.1	43.1	43	43	43	43	43	43
2023-12-07 15:08	42.5	42.5	42.5	42.4	42.4	42.4	42.4	42.4	42.4
2023-12-07 15:09	44.7	44.7	44.7	44.6	44.6	44.6	44.6	44.6	44.6
2023-12-07 15:10	45.5	45.5	45.5	45.4	45.4	45.4	45.4	45.4	45.4
2023-12-07 15:11	45	45	45	44.9	44.9	44.9	44.9	44.9	44.9
2023-12-07 15:12	45.5	45.5	45.5	45.4	45.4	45.4	45.4	45.4	45.4
2023-12-07 15:13	46	46	46	45.9	45.9	45.9	45.9	45.9	45.9
2023-12-07 15:14	45.1	45.1	45.1	45	45	45	45	45	45
2023-12-07 15:15	51.2	51.2	51.2	51.1	51.1	51.1	51.1	51.1	51.1
2023-12-07 15:16	51.7	51.7	51.7	51.6	51.6	51.6	51.6	51.6	51.6
2023-12-07 15:17	42.7	42.7	42.7	42.6	42.6	42.6	42.6	42.6	42.6
2023-12-07 15:18	40.3	40.3	40.3	40.2	40.2	40.2	40.2	40.2	40.2
2023-12-07 15:19	41.3	41.3	41.3	41.2	41.2	41.2	41.2	41.2	41.2
2023-12-07 15:20	42.2	42.2	42.2	42.1	42.1	42.1	42.1	42.1	42.1
2023-12-07 15:21	43.9	43.9	43.9	43.8	43.8	43.8	43.8	43.8	43.8
2023-12-07 15:22	43	43	43	42.9	42.9	42.9	42.9	42.9	42.9

2023-12-07 15:23	41.9	41.9	41.9	41.8	41.8	41.8	41.8	41.8	41.8
2023-12-07 15:24	41.3	41.3	41.3	41.2	41.2	41.2	41.2	41.2	41.2
2023-12-07 15:25	44	44	44	43.9	43.9	43.9	43.9	43.9	43.9
2023-12-07 15:26	43.3	43.3	43.3	43.2	43.2	43.2	43.2	43.2	43.2
2023-12-07 15:27	41.7	41.7	41.7	41.6	41.6	41.6	41.6	41.6	41.6
2023-12-07 15:28	39.7	39.7	39.7	39.6	39.6	39.6	39.6	39.6	39.6
2023-12-07 15:29	39.6	39.6	39.6	39.5	39.5	39.5	39.5	39.5	39.5
2023-12-07 15:30	41.8	41.8	41.8	41.7	41.7	41.7	41.7	41.7	41.7
2023-12-07 15:31	41	41	41	40.9	40.9	40.9	40.9	40.9	40.9
2023-12-07 15:32	42.3	42.3	42.3	42.2	42.2	42.2	42.2	42.2	42.2
2023-12-07 15:33	42	42	42	41.9	41.9	41.9	41.9	41.9	41.9
2023-12-07 15:34	42.4	42.4	42.4	42.3	42.3	42.3	42.3	42.3	42.3
2023-12-07 15:35	42	42	42	41.9	41.9	41.9	41.9	41.9	41.9
2023-12-07 15:36	41.3	41.3	41.3	41.2	41.2	41.2	41.2	41.2	41.2
2023-12-07 15:37	41	41	41	40.9	40.9	40.9	40.9	40.9	40.9
2023-12-07 15:38	41.5	41.5	41.5	41.4	41.4	41.4	41.4	41.4	41.4
2023-12-07 15:39	40.9	40.9	40.9	40.8	40.8	40.8	40.8	40.8	40.8
2023-12-07 15:40	43.8	43.8	43.8	43.7	43.7	43.7	43.7	43.7	43.7
2023-12-07 15:41	45.9	45.9	45.9	45.8	45.8	45.8	45.8	45.8	45.8
2023-12-07 15:42	42.1	42.1	42.1	42	42	42	42	42	42
2023-12-07 15:43	40.3	40.3	40.3	40.2	40.2	40.2	40.2	40.2	40.2
2023-12-07 15:44	40.7	40.7	40.7	40.6	40.6	40.6	40.6	40.6	40.6
2023-12-07 15:45	42.7	42.7	42.7	42.6	42.6	42.6	42.6	42.6	42.6
2023-12-07 15:46	41.4	41.4	41.4	41.3	41.3	41.3	41.3	41.3	41.3
2023-12-07 15:47	39.6	39.6	39.6	39.5	39.5	39.5	39.5	39.5	39.5
2023-12-07 15:48	43.9	43.9	43.9	43.8	43.8	43.8	43.8	43.8	43.8
2023-12-07 15:49	43.5	43.5	43.5	43.4	43.4	43.4	43.4	43.4	43.4
2023-12-07 15:50	41.7	41.7	41.7	41.6	41.6	41.6	41.6	41.6	41.6
2023-12-07 15:51	44.7	44.7	44.7	44.6	44.6	44.6	44.6	44.6	44.6
2023-12-07 15:52	43.3	43.3	43.3	43.2	43.2	43.2	43.2	43.2	43.2
2023-12-07 15:53	48.6	48.6	48.6	48.5	48.5	48.5	48.5	48.5	48.5
2023-12-07 15:54	46.6	46.6	46.6	46.5	46.5	46.5	46.5	46.5	46.5
2023-12-07 15:55	46.2	46.2	46.2	46.1	46.1	46.1	46.1	46.1	46.1
2023-12-07 15:56	44.2	44.2	44.2	44.1	44.1	44.1	44.1	44.1	44.1
2023-12-07 15:57	50	50	50	49.9	49.9	49.9	49.9	49.9	49.9
2023-12-07 15:58	42.9	42.9	42.9	42.8	42.8	42.8	42.8	42.8	42.8
2023-12-07 15:59	44.3	44.3	44.3	44.2	44.2	44.2	44.2	44.2	44.2
2023-12-07 16:00	41.5	41.5	41.5	41.4	41.4	41.4	41.4	41.4	41.4
2023-12-07 16:01	44.1	44.1	44.1	44	44	44	44	44	44
2023-12-07 16:02	46.2	46.2	46.2	46.1	46.1	46.1	46.1	46.1	46.1
2023-12-07 16:03	43.4	43.4	43.4	43.3	43.3	43.3	43.3	43.3	43.3
2023-12-07 16:04	46.6	46.6	46.6	46.5	46.5	46.5	46.5	46.5	46.5
2023-12-07 16:05	46.5	46.5	46.5	46.4	46.4	46.4	46.4	46.4	46.4
2023-12-07 16:06	44.5	44.5	44.5	44.4	44.4	44.4	44.4	44.4	44.4
2023-12-07 16:07	42.9	42.9	42.9	42.8	42.8	42.8	42.8	42.8	42.8
2023-12-07 16:08	43.8	43.8	43.8	43.7	43.7	43.7	43.7	43.7	43.7
2023-12-07 16:09	40.7	40.7	40.7	40.6	40.6	40.6	40.6	40.6	40.6
2023-12-07 16:10	42	42	42	41.9	41.9	41.9	41.9	41.9	41.9
2023-12-07 16:11	43.9	43.9	43.9	43.8	43.8	43.8	43.8	43.8	43.8
2023-12-07 16:12	43.6	43.6	43.6	43.5	43.5	43.5	43.5	43.5	43.5

2023-12-07 16:13	40.8	40.8	40.8	40.7	40.7	40.7	40.7	40.7	40.7
2023-12-07 16:14	41.8	41.8	41.8	41.7	41.7	41.7	41.7	41.7	41.7
2023-12-07 16:15	41.7	41.7	41.7	41.6	41.6	41.6	41.6	41.6	41.6
2023-12-07 16:16	41.3	41.3	41.3	41.2	41.2	41.2	41.2	41.2	41.2
2023-12-07 16:17	40.6	40.6	40.6	40.5	40.5	40.5	40.5	40.5	40.5
2023-12-07 16:18	41	41	41	40.9	40.9	40.9	40.9	40.9	40.9
2023-12-07 16:19	41.3	41.3	41.3	41.2	41.2	41.2	41.2	41.2	41.2
2023-12-07 16:20	43.4	43.4	43.4	43.3	43.3	43.3	43.3	43.3	43.3
2023-12-07 16:21	43.8	43.8	43.8	43.7	43.7	43.7	43.7	43.7	43.7
2023-12-07 16:22	45.3	45.3	45.3	45.2	45.2	45.2	45.2	45.2	45.2
2023-12-07 16:23	45	45	45	44.9	44.9	44.9	44.9	44.9	44.9
2023-12-07 16:24	42.5	42.5	42.5	42.4	42.4	42.4	42.4	42.4	42.4
2023-12-07 16:25	43.4	43.4	43.4	43.3	43.3	43.3	43.3	43.3	43.3
2023-12-07 16:26	53.7	53.7	53.7	53.6	53.6	53.6	53.6	53.6	53.6
2023-12-07 16:27	44.7	44.7	44.7	44.6	44.6	44.6	44.6	44.6	44.6
2023-12-07 16:28	41.2	41.2	41.2	41.1	41.1	41.1	41.1	41.1	41.1
2023-12-07 16:29	48.1	48.1	48.1	48	48	48	48	48	48
2023-12-07 16:30	46.7	46.7	46.7	46.6	46.6	46.6	46.6	46.6	46.6
2023-12-07 16:31	43.2	43.2	43.2	43.1	43.1	43.1	43.1	43.1	43.1
2023-12-07 16:32	43.9	43.9	43.9	43.8	43.8	43.8	43.8	43.8	43.8
2023-12-07 16:33	43.2	43.2	43.2	43.1	43.1	43.1	43.1	43.1	43.1
2023-12-07 16:34	40.8	40.8	40.8	40.7	40.7	40.7	40.7	40.7	40.7
2023-12-07 16:35	41.7	41.7	41.7	41.6	41.6	41.6	41.6	41.6	41.6
2023-12-07 16:36	45.6	45.6	45.6	45.5	45.5	45.5	45.5	45.5	45.5
2023-12-07 16:37	43.9	43.9	43.9	43.8	43.8	43.8	43.8	43.8	43.8
2023-12-07 16:38	45.3	45.3	45.3	45.2	45.2	45.2	45.2	45.2	45.2
2023-12-07 16:39	41.8	41.8	41.8	41.7	41.7	41.7	41.7	41.7	41.7
2023-12-07 16:40	41.7	41.7	41.7	41.6	41.6	41.6	41.6	41.6	41.6
2023-12-07 16:41	41.6	41.6	41.6	41.5	41.5	41.5	41.5	41.5	41.5
2023-12-07 16:42	50.4	50.4	50.4	50.3	50.3	50.3	50.3	50.3	50.3
2023-12-07 16:43	44.7	44.7	44.7	44.6	44.6	44.6	44.6	44.6	44.6
2023-12-07 16:44	41	41	41	40.9	40.9	40.9	40.9	40.9	40.9
2023-12-07 16:45	45.2	45.2	45.2	45.1	45.1	45.1	45.1	45.1	45.1
2023-12-07 16:46	42.4	42.4	42.4	42.3	42.3	42.3	42.3	42.3	42.3
2023-12-07 16:47	42.5	42.5	42.5	42.4	42.4	42.4	42.4	42.4	42.4
2023-12-07 16:48	50.3	50.3	50.3	50.2	50.2	50.2	50.2	50.2	50.2
2023-12-07 16:49	43.4	43.4	43.4	43.3	43.3	43.3	43.3	43.3	43.3
2023-12-07 16:50	40.8	40.8	40.8	40.7	40.7	40.7	40.7	40.7	40.7
2023-12-07 16:51	40.8	40.8	40.8	40.7	40.7	40.7	40.7	40.7	40.7
2023-12-07 16:52	43.2	43.2	43.2	43.1	43.1	43.1	43.1	43.1	43.1
2023-12-07 16:53	42.4	42.4	42.4	42.3	42.3	42.3	42.3	42.3	42.3
2023-12-07 16:54	41.7	41.7	41.7	41.6	41.6	41.6	41.6	41.6	41.6
2023-12-07 16:55	44.5	44.5	44.5	44.4	44.4	44.4	44.4	44.4	44.4
2023-12-07 16:56	43.1	43.1	43.1	43	43	43	43	43	43
2023-12-07 16:57	43.1	43.1	43.1	43	43	43	43	43	43
2023-12-07 16:58	44	44	44	43.9	43.9	43.9	43.9	43.9	43.9
2023-12-07 16:59	43.3	43.3	43.3	43.2	43.2	43.2	43.2	43.2	43.2
2023-12-07 17:00	42.2	42.2	42.2	42.1	42.1	42.1	42.1	42.1	42.1
2023-12-07 17:01	43	43	43	42.9	42.9	42.9	42.9	42.9	42.9
2023-12-07 17:02	41.2	41.2	41.2	41.1	41.1	41.1	41.1	41.1	41.1

2023-12-07 17:03	43.1	43.1	43.1	43	43	43	43	43	43
2023-12-07 17:04	44.8	44.8	44.8	44.7	44.7	44.7	44.7	44.7	44.7
2023-12-07 17:05	45.7	45.7	45.7	45.6	45.6	45.6	45.6	45.6	45.6
2023-12-07 17:06	44.1	44.1	44.1	44	44	44	44	44	44
2023-12-07 17:07	41.4	41.4	41.4	41.3	41.3	41.3	41.3	41.3	41.3
2023-12-07 17:08	42.8	42.8	42.8	42.7	42.7	42.7	42.7	42.7	42.7
2023-12-07 17:09	40.7	40.7	40.7	40.6	40.6	40.6	40.6	40.6	40.6
2023-12-07 17:10	41.6	41.6	41.6	41.5	41.5	41.5	41.5	41.5	41.5
2023-12-07 17:11	46.4	46.4	46.4	46.3	46.3	46.3	46.3	46.3	46.3
2023-12-07 17:12	44.2	44.2	44.2	44.1	44.1	44.1	44.1	44.1	44.1
2023-12-07 17:13	45.3	45.3	45.3	45.2	45.2	45.2	45.2	45.2	45.2
2023-12-07 17:14	43.5	43.5	43.5	43.4	43.4	43.4	43.4	43.4	43.4
2023-12-07 17:15	43.6	43.6	43.6	43.5	43.5	43.5	43.5	43.5	43.5
2023-12-07 17:16	40.6	40.6	40.6	40.5	40.5	40.5	40.5	40.5	40.5
2023-12-07 17:17	42.2	42.2	42.2	42.1	42.1	42.1	42.1	42.1	42.1
2023-12-07 17:18	41	41	41	40.9	40.9	40.9	40.9	40.9	40.9
2023-12-07 17:19	46.6	46.6	46.6	46.5	46.5	46.5	46.5	46.5	46.5
2023-12-07 17:20	50.2	50.2	50.2	50.1	50.1	50.1	50.1	50.1	50.1
2023-12-07 17:21	43	43	43	42.9	42.9	42.9	42.9	42.9	42.9
2023-12-07 17:22	41.4	41.4	41.4	41.3	41.3	41.3	41.3	41.3	41.3
2023-12-07 17:23	41.9	41.9	41.9	41.8	41.8	41.8	41.8	41.8	41.8
2023-12-07 17:24	42.4	42.4	42.4	42.3	42.3	42.3	42.3	42.3	42.3
2023-12-07 17:25	42.5	42.5	42.5	42.4	42.4	42.4	42.4	42.4	42.4
2023-12-07 17:26	42.9	42.9	42.9	42.8	42.8	42.8	42.8	42.8	42.8
2023-12-07 17:27	42.3	42.3	42.3	42.2	42.2	42.2	42.2	42.2	42.2
2023-12-07 17:28	42	42	42	41.9	41.9	41.9	41.9	41.9	41.9
2023-12-07 17:29	40.7	40.7	40.7	40.6	40.6	40.6	40.6	40.6	40.6
2023-12-07 17:30	39.8	39.8	39.8	39.7	39.7	39.7	39.7	39.7	39.7
2023-12-07 17:31	40.9	40.9	40.9	40.8	40.8	40.8	40.8	40.8	40.8
2023-12-07 17:32	40.5	40.5	40.5	40.4	40.4	40.4	40.4	40.4	40.4
2023-12-07 17:33	44.9	44.9	44.9	44.8	44.8	44.8	44.8	44.8	44.8
2023-12-07 17:34	44.2	44.2	44.2	44.1	44.1	44.1	44.1	44.1	44.1
2023-12-07 17:35	44.3	44.3	44.3	44.2	44.2	44.2	44.2	44.2	44.2
2023-12-07 17:36	42	42	42	41.9	41.9	41.9	41.9	41.9	41.9
2023-12-07 17:37	44	44	44	43.9	43.9	43.9	43.9	43.9	43.9
2023-12-07 17:38	41.7	41.7	41.7	41.6	41.6	41.6	41.6	41.6	41.6
2023-12-07 17:39	42	42	42	41.9	41.9	41.9	41.9	41.9	41.9
2023-12-07 17:40	41.3	41.3	41.3	41.2	41.2	41.2	41.2	41.2	41.2
2023-12-07 17:41	42	42	42	41.9	41.9	41.9	41.9	41.9	41.9
2023-12-07 17:42	41.1	41.1	41.1	41	41	41	41	41	41
2023-12-07 17:43	40.3	40.3	40.3	40.2	40.2	40.2	40.2	40.2	40.2
2023-12-07 17:44	41.2	41.2	41.2	41.1	41.1	41.1	41.1	41.1	41.1
2023-12-07 17:45	44.1	44.1	44.1	44	44	44	44	44	44
2023-12-07 17:46	43	43	43	42.9	42.9	42.9	42.9	42.9	42.9
2023-12-07 17:47	41.2	41.2	41.2	41.1	41.1	41.1	41.1	41.1	41.1
2023-12-07 17:48	44.4	44.4	44.4	44.3	44.3	44.3	44.3	44.3	44.3
2023-12-07 17:49	45.8	45.8	45.8	45.7	45.7	45.7	45.7	45.7	45.7
2023-12-07 17:50	42	42	42	41.9	41.9	41.9	41.9	41.9	41.9
2023-12-07 17:51	45.4	45.4	45.4	45.3	45.3	45.3	45.3	45.3	45.3
2023-12-07 17:52	42.8	42.8	42.8	42.7	42.7	42.7	42.7	42.7	42.7

2023-12-07 17:53	46.1	46.1	46.1	46	46	46	46	46	46
2023-12-07 17:54	42.4	42.4	42.4	42.3	42.3	42.3	42.3	42.3	42.3
2023-12-07 17:55	42.4	42.4	42.4	42.3	42.3	42.3	42.3	42.3	42.3
2023-12-07 17:56	40.9	40.9	40.9	40.8	40.8	40.8	40.8	40.8	40.8
2023-12-07 17:57	43.2	43.2	43.2	43.1	43.1	43.1	43.1	43.1	43.1
2023-12-07 17:58	43	43	43	42.9	42.9	42.9	42.9	42.9	42.9
2023-12-07 17:59	42	42	42	41.9	41.9	41.9	41.9	41.9	41.9
2023-12-07 18:00	43.1	43.1	43.1	43	43	43	43	43	43
2023-12-07 18:01	43.5	43.5	43.5	43.4	43.4	43.4	43.4	43.4	43.4
2023-12-07 18:02	40.7	40.7	40.7	40.6	40.6	40.6	40.6	40.6	40.6
2023-12-07 18:03	41.9	41.9	41.9	41.8	41.8	41.8	41.8	41.8	41.8
2023-12-07 18:04	47.6	47.6	47.6	47.5	47.5	47.5	47.5	47.5	47.5
2023-12-07 18:05	46.9	46.9	46.9	46.8	46.8	46.8	46.8	46.8	46.8
2023-12-07 18:06	42.8	42.8	42.8	42.7	42.7	42.7	42.7	42.7	42.7
2023-12-07 18:07	41.9	41.9	41.9	41.8	41.8	41.8	41.8	41.8	41.8
2023-12-07 18:08	40.8	40.8	40.8	40.7	40.7	40.7	40.7	40.7	40.7
2023-12-07 18:09	43.3	43.3	43.3	43.2	43.2	43.2	43.2	43.2	43.2
2023-12-07 18:10	41.5	41.5	41.5	41.4	41.4	41.4	41.4	41.4	41.4
2023-12-07 18:11	44.3	44.3	44.3	44.2	44.2	44.2	44.2	44.2	44.2
2023-12-07 18:12	40.9	40.9	40.9	40.8	40.8	40.8	40.8	40.8	40.8
2023-12-07 18:13	45.6	45.6	45.6	45.5	45.5	45.5	45.5	45.5	45.5
2023-12-07 18:14	44.7	44.7	44.7	44.6	44.6	44.6	44.6	44.6	44.6
2023-12-07 18:15	45	45	45	44.9	44.9	44.9	44.9	44.9	44.9
2023-12-07 18:16	43.8	43.8	43.8	43.7	43.7	43.7	43.7	43.7	43.7
2023-12-07 18:17	44.7	44.7	44.7	44.6	44.6	44.6	44.6	44.6	44.6
2023-12-07 18:18	43.6	43.6	43.6	43.5	43.5	43.5	43.5	43.5	43.5
2023-12-07 18:19	42.3	42.3	42.3	42.2	42.2	42.2	42.2	42.2	42.2
2023-12-07 18:20	42.4	42.4	42.4	42.3	42.3	42.3	42.3	42.3	42.3
2023-12-07 18:21	43.8	43.8	43.8	43.7	43.7	43.7	43.7	43.7	43.7
2023-12-07 18:22	43.6	43.6	43.6	43.5	43.5	43.5	43.5	43.5	43.5
2023-12-07 18:23	42.5	42.5	42.5	42.4	42.4	42.4	42.4	42.4	42.4
2023-12-07 18:24	42.6	42.6	42.6	42.5	42.5	42.5	42.5	42.5	42.5
2023-12-07 18:25	42.1	42.1	42.1	42	42	42	42	42	42
2023-12-07 18:26	40.4	40.4	40.4	40.3	40.3	40.3	40.3	40.3	40.3
2023-12-07 18:27	46.2	46.2	46.2	46.1	46.1	46.1	46.1	46.1	46.1
2023-12-07 18:28	40.7	40.7	40.7	40.6	40.6	40.6	40.6	40.6	40.6
2023-12-07 18:29	42.6	42.6	42.6	42.5	42.5	42.5	42.5	42.5	42.5
2023-12-07 18:30	42.9	42.9	42.9	42.8	42.8	42.8	42.8	42.8	42.8
2023-12-07 18:31	40.2	40.2	40.2	40.1	40.1	40.1	40.1	40.1	40.1
2023-12-07 18:32	40.6	40.6	40.6	40.5	40.5	40.5	40.5	40.5	40.5
2023-12-07 18:33	40.5	40.5	40.5	40.4	40.4	40.4	40.4	40.4	40.4
2023-12-07 18:34	39.2	39.2	39.2	39.1	39.1	39.1	39.1	39.1	39.1
2023-12-07 18:35	41.1	41.1	41.1	41	41	41	41	41	41
2023-12-07 18:36	41.1	41.1	41.1	41	41	41	41	41	41
2023-12-07 18:37	42	42	42	41.9	41.9	41.9	41.9	41.9	41.9
2023-12-07 18:38	39.7	39.7	39.7	39.6	39.6	39.6	39.6	39.6	39.6
2023-12-07 18:39	43.6	43.6	43.6	43.5	43.5	43.5	43.5	43.5	43.5
2023-12-07 18:40	39.7	39.7	39.7	39.6	39.6	39.6	39.6	39.6	39.6
2023-12-07 18:41	45.3	45.3	45.3	45.2	45.2	45.2	45.2	45.2	45.2
2023-12-07 18:42	41.3	41.3	41.3	41.2	41.2	41.2	41.2	41.2	41.2

2023-12-07 18:43	41	41	41	40.9	40.9	40.9	40.9	40.9	40.9
2023-12-07 18:44	45.9	45.9	45.9	45.8	45.8	45.8	45.8	45.8	45.8
2023-12-07 18:45	52.5	52.5	52.5	52.4	52.4	52.4	52.4	52.4	52.4
2023-12-07 18:46	43.4	43.4	43.4	43.3	43.3	43.3	43.3	43.3	43.3
2023-12-07 18:47	38.8	38.8	38.8	38.7	38.7	38.7	38.7	38.7	38.7
2023-12-07 18:48	40.9	40.9	40.9	40.8	40.8	40.8	40.8	40.8	40.8
2023-12-07 18:49	39.5	39.5	39.5	39.4	39.4	39.4	39.4	39.4	39.4
2023-12-07 18:50	43.5	43.5	43.5	43.4	43.4	43.4	43.4	43.4	43.4
2023-12-07 18:51	45.8	45.8	45.8	45.7	45.7	45.7	45.7	45.7	45.7
2023-12-07 18:52	42	42	42	41.9	41.9	41.9	41.9	41.9	41.9
2023-12-07 18:53	42.1	42.1	42.1	42	42	42	42	42	42
2023-12-07 18:54	40.5	40.5	40.5	40.4	40.4	40.4	40.4	40.4	40.4
2023-12-07 18:55	39.3	39.3	39.3	39.2	39.2	39.2	39.2	39.2	39.2
2023-12-07 18:56	40.7	40.7	40.7	40.6	40.6	40.6	40.6	40.6	40.6
2023-12-07 18:57	39	39	39	38.9	38.9	38.9	38.9	38.9	38.9
2023-12-07 18:58	39.7	39.7	39.7	39.6	39.6	39.6	39.6	39.6	39.6
2023-12-07 18:59	37.9	37.9	37.9	37.8	37.8	37.8	37.8	37.8	37.8
2023-12-07 19:00	39.6	39.6	39.6	39.5	39.5	39.5	39.5	39.5	39.5
2023-12-07 19:01	39.8	39.8	39.8	39.7	39.7	39.7	39.7	39.7	39.7
2023-12-07 19:02	42.3	42.3	42.3	42.2	42.2	42.2	42.2	42.2	42.2
2023-12-07 19:03	39.9	39.9	39.9	39.8	39.8	39.8	39.8	39.8	39.8
2023-12-07 19:04	42.6	42.6	42.6	42.5	42.5	42.5	42.5	42.5	42.5
2023-12-07 19:05	38.7	38.7	38.7	38.6	38.6	38.6	38.6	38.6	38.6
2023-12-07 19:06	38.5	38.5	38.5	38.4	38.4	38.4	38.4	38.4	38.4
2023-12-07 19:07	39.6	39.6	39.6	39.5	39.5	39.5	39.5	39.5	39.5
2023-12-07 19:08	41.5	41.5	41.5	41.4	41.4	41.4	41.4	41.4	41.4
2023-12-07 19:09	43	43	43	42.9	42.9	42.9	42.9	42.9	42.9
2023-12-07 19:10	39.6	39.6	39.6	39.5	39.5	39.5	39.5	39.5	39.5
2023-12-07 19:11	41.7	41.7	41.7	41.6	41.6	41.6	41.6	41.6	41.6
2023-12-07 19:12	40	40	40	39.9	39.9	39.9	39.9	39.9	39.9
2023-12-07 19:13	44.3	44.3	44.3	44.2	44.2	44.2	44.2	44.2	44.2
2023-12-07 19:14	47.6	47.6	47.6	47.5	47.5	47.5	47.5	47.5	47.5
2023-12-07 19:15	40	40	40	39.9	39.9	39.9	39.9	39.9	39.9
2023-12-07 19:16	40.3	40.3	40.3	40.2	40.2	40.2	40.2	40.2	40.2
2023-12-07 19:17	40.2	40.2	40.2	40.1	40.1	40.1	40.1	40.1	40.1
2023-12-07 19:18	38.9	38.9	38.9	38.8	38.8	38.8	38.8	38.8	38.8
2023-12-07 19:19	38.3	38.3	38.3	38.2	38.2	38.2	38.2	38.2	38.2
2023-12-07 19:20	41.7	41.7	41.7	41.6	41.6	41.6	41.6	41.6	41.6
2023-12-07 19:21	37	37	37	36.9	36.9	36.9	36.9	36.9	36.9
2023-12-07 19:22	37.9	37.9	37.9	37.8	37.8	37.8	37.8	37.8	37.8
2023-12-07 19:23	39.8	39.8	39.8	39.7	39.7	39.7	39.7	39.7	39.7
2023-12-07 19:24	39.2	39.2	39.2	39.1	39.1	39.1	39.1	39.1	39.1
2023-12-07 19:25	39.3	39.3	39.3	39.2	39.2	39.2	39.2	39.2	39.2
2023-12-07 19:26	42.3	42.3	42.3	42.2	42.2	42.2	42.2	42.2	42.2
2023-12-07 19:27	40.5	40.5	40.5	40.4	40.4	40.4	40.4	40.4	40.4
2023-12-07 19:28	40.4	40.4	40.4	40.3	40.3	40.3	40.3	40.3	40.3
2023-12-07 19:29	39.4	39.4	39.4	39.3	39.3	39.3	39.3	39.3	39.3
2023-12-07 19:30	40.2	40.2	40.2	40.1	40.1	40.1	40.1	40.1	40.1
2023-12-07 19:31	38.2	38.2	38.2	38.1	38.1	38.1	38.1	38.1	38.1
2023-12-07 19:32	41.7	41.7	41.7	41.6	41.6	41.6	41.6	41.6	41.6

2023-12-07 19:33	38.6	38.6	38.6	38.5	38.5	38.5	38.5	38.5	38.5
2023-12-07 19:34	39.7	39.7	39.7	39.6	39.6	39.6	39.6	39.6	39.6
2023-12-07 19:35	39.1	39.1	39.1	39	39	39	39	39	39
2023-12-07 19:36	38.5	38.5	38.5	38.4	38.4	38.4	38.4	38.4	38.4
2023-12-07 19:37	41	41	41	40.9	40.9	40.9	40.9	40.9	40.9
2023-12-07 19:38	39.2	39.2	39.2	39.1	39.1	39.1	39.1	39.1	39.1
2023-12-07 19:39	38.1	38.1	38.1	38	38	38	38	38	38
2023-12-07 19:40	37.2	37.2	37.2	37.1	37.1	37.1	37.1	37.1	37.1
2023-12-07 19:41	37.4	37.4	37.4	37.3	37.3	37.3	37.3	37.3	37.3
2023-12-07 19:42	42.8	42.8	42.8	42.7	42.7	42.7	42.7	42.7	42.7
2023-12-07 19:43	40.3	40.3	40.3	40.2	40.2	40.2	40.2	40.2	40.2
2023-12-07 19:44	42.5	42.5	42.5	42.4	42.4	42.4	42.4	42.4	42.4
2023-12-07 19:45	38.7	38.7	38.7	38.6	38.6	38.6	38.6	38.6	38.6
2023-12-07 19:46	38.9	38.9	38.9	38.8	38.8	38.8	38.8	38.8	38.8
2023-12-07 19:47	38.7	38.7	38.7	38.6	38.6	38.6	38.6	38.6	38.6
2023-12-07 19:48	42.7	42.7	42.7	42.6	42.6	42.6	42.6	42.6	42.6
2023-12-07 19:49	38.7	38.7	38.7	38.6	38.6	38.6	38.6	38.6	38.6
2023-12-07 19:50	40	40	40	39.9	39.9	39.9	39.9	39.9	39.9
2023-12-07 19:51	44.9	44.9	44.9	44.8	44.8	44.8	44.8	44.8	44.8
2023-12-07 19:52	40.4	40.4	40.4	40.3	40.3	40.3	40.3	40.3	40.3
2023-12-07 19:53	38.2	38.2	38.2	38.1	38.1	38.1	38.1	38.1	38.1
2023-12-07 19:54	39.5	39.5	39.5	39.4	39.4	39.4	39.4	39.4	39.4
2023-12-07 19:55	40.7	40.7	40.7	40.6	40.6	40.6	40.6	40.6	40.6
2023-12-07 19:56	45.8	45.8	45.8	45.7	45.7	45.7	45.7	45.7	45.7
2023-12-07 19:57	53.4	53.4	53.4	53.3	53.3	53.3	53.3	53.3	53.3
2023-12-07 19:58	38.8	38.8	38.8	38.7	38.7	38.7	38.7	38.7	38.7
2023-12-07 19:59	41.2	41.2	41.2	41.1	41.1	41.1	41.1	41.1	41.1
2023-12-07 20:00	38.7	38.7	38.7	38.6	38.6	38.6	38.6	38.6	38.6
2023-12-07 20:01	42.3	42.3	42.3	42.2	42.2	42.2	42.2	42.2	42.2
2023-12-07 20:02	38.9	38.9	38.9	38.8	38.8	38.8	38.8	38.8	38.8
2023-12-07 20:03	40.8	40.8	40.8	40.7	40.7	40.7	40.7	40.7	40.7
2023-12-07 20:04	38.2	38.2	38.2	38.1	38.1	38.1	38.1	38.1	38.1
2023-12-07 20:05	40.3	40.3	40.3	40.2	40.2	40.2	40.2	40.2	40.2
2023-12-07 20:06	37.5	37.5	37.5	37.4	37.4	37.4	37.4	37.4	37.4
2023-12-07 20:07	38	38	38	37.9	37.9	37.9	37.9	37.9	37.9
2023-12-07 20:08	39.2	39.2	39.2	39.1	39.1	39.1	39.1	39.1	39.1
2023-12-07 20:09	38.6	38.6	38.6	38.5	38.5	38.5	38.5	38.5	38.5
2023-12-07 20:10	39.9	39.9	39.9	39.8	39.8	39.8	39.8	39.8	39.8
2023-12-07 20:11	41	41	41	40.9	40.9	40.9	40.9	40.9	40.9
2023-12-07 20:12	40.7	40.7	40.7	40.6	40.6	40.6	40.6	40.6	40.6
2023-12-07 20:13	38	38	38	37.9	37.9	37.9	37.9	37.9	37.9
2023-12-07 20:14	38.7	38.7	38.7	38.6	38.6	38.6	38.6	38.6	38.6
2023-12-07 20:15	39.9	39.9	39.9	39.8	39.8	39.8	39.8	39.8	39.8
2023-12-07 20:16	40.3	40.3	40.3	40.2	40.2	40.2	40.2	40.2	40.2
2023-12-07 20:17	39.9	39.9	39.9	39.8	39.8	39.8	39.8	39.8	39.8
2023-12-07 20:18	38.2	38.2	38.2	38.1	38.1	38.1	38.1	38.1	38.1
2023-12-07 20:19	39.6	39.6	39.6	39.5	39.5	39.5	39.5	39.5	39.5
2023-12-07 20:20	38.3	38.3	38.3	38.2	38.2	38.2	38.2	38.2	38.2
2023-12-07 20:21	39.6	39.6	39.6	39.5	39.5	39.5	39.5	39.5	39.5
2023-12-07 20:22	38.8	38.8	38.8	38.7	38.7	38.7	38.7	38.7	38.7

2023-12-07 20:23	41.6	41.6	41.6	41.5	41.5	41.5	41.5	41.5	41.5
2023-12-07 20:24	38.8	38.8	38.8	38.7	38.7	38.7	38.7	38.7	38.7
2023-12-07 20:25	39.8	39.8	39.8	39.7	39.7	39.7	39.7	39.7	39.7
2023-12-07 20:26	39.3	39.3	39.3	39.2	39.2	39.2	39.2	39.2	39.2
2023-12-07 20:27	42.1	42.1	42.1	42	42	42	42	42	42
2023-12-07 20:28	42.3	42.3	42.3	42.2	42.2	42.2	42.2	42.2	42.2
2023-12-07 20:29	39.3	39.3	39.3	39.2	39.2	39.2	39.2	39.2	39.2
2023-12-07 20:30	42.1	42.1	42.1	42	42	42	42	42	42
2023-12-07 20:31	42.9	42.9	42.9	42.8	42.8	42.8	42.8	42.8	42.8
2023-12-07 20:32	36.9	36.9	36.9	36.8	36.8	36.8	36.8	36.8	36.8
2023-12-07 20:33	40.3	40.3	40.3	40.2	40.2	40.2	40.2	40.2	40.2
2023-12-07 20:34	39.2	39.2	39.2	39.1	39.1	39.1	39.1	39.1	39.1
2023-12-07 20:35	39.1	39.1	39.1	39	39	39	39	39	39
2023-12-07 20:36	38.7	38.7	38.7	38.6	38.6	38.6	38.6	38.6	38.6
2023-12-07 20:37	38.6	38.6	38.6	38.5	38.5	38.5	38.5	38.5	38.5
2023-12-07 20:38	38.8	38.8	38.8	38.7	38.7	38.7	38.7	38.7	38.7
2023-12-07 20:39	38.2	38.2	38.2	38.1	38.1	38.1	38.1	38.1	38.1
2023-12-07 20:40	37	37	37	36.9	36.9	36.9	36.9	36.9	36.9
2023-12-07 20:41	37.3	37.3	37.3	37.2	37.2	37.2	37.2	37.2	37.2
2023-12-07 20:42	36.9	36.9	36.9	36.8	36.8	36.8	36.8	36.8	36.8
2023-12-07 20:43	38.2	38.2	38.2	38.1	38.1	38.1	38.1	38.1	38.1
2023-12-07 20:44	37.9	37.9	37.9	37.8	37.8	37.8	37.8	37.8	37.8
2023-12-07 20:45	37.8	37.8	37.8	37.7	37.7	37.7	37.7	37.7	37.7
2023-12-07 20:46	40.8	40.8	40.8	40.7	40.7	40.7	40.7	40.7	40.7
2023-12-07 20:47	38.8	38.8	38.8	38.7	38.7	38.7	38.7	38.7	38.7
2023-12-07 20:48	38.6	38.6	38.6	38.5	38.5	38.5	38.5	38.5	38.5
2023-12-07 20:49	39.8	39.8	39.8	39.7	39.7	39.7	39.7	39.7	39.7
2023-12-07 20:50	39.1	39.1	39.1	39	39	39	39	39	39
2023-12-07 20:51	39.2	39.2	39.2	39.1	39.1	39.1	39.1	39.1	39.1
2023-12-07 20:52	38	38	38	37.9	37.9	37.9	37.9	37.9	37.9
2023-12-07 20:53	39	39	39	38.9	38.9	38.9	38.9	38.9	38.9
2023-12-07 20:54	40.8	40.8	40.8	40.7	40.7	40.7	40.7	40.7	40.7
2023-12-07 20:55	39.9	39.9	39.9	39.8	39.8	39.8	39.8	39.8	39.8
2023-12-07 20:56	40	40	40	39.9	39.9	39.9	39.9	39.9	39.9
2023-12-07 20:57	38.6	38.6	38.6	38.5	38.5	38.5	38.5	38.5	38.5
2023-12-07 20:58	39.7	39.7	39.7	39.6	39.6	39.6	39.6	39.6	39.6
2023-12-07 20:59	39.1	39.1	39.1	39	39	39	39	39	39
2023-12-07 21:00	41	41	41	40.9	40.9	40.9	40.9	40.9	40.9
2023-12-07 21:01	38.2	38.2	38.2	38.1	38.1	38.1	38.1	38.1	38.1
2023-12-07 21:02	38.1	38.1	38.1	38	38	38	38	38	38
2023-12-07 21:03	37.5	37.5	37.5	37.4	37.4	37.4	37.4	37.4	37.4
2023-12-07 21:04	38.4	38.4	38.4	38.3	38.3	38.3	38.3	38.3	38.3
2023-12-07 21:05	49.7	49.7	49.7	49.6	49.6	49.6	49.6	49.6	49.6
2023-12-07 21:06	41.4	41.4	41.4	41.3	41.3	41.3	41.3	41.3	41.3
2023-12-07 21:07	39.6	39.6	39.6	39.5	39.5	39.5	39.5	39.5	39.5
2023-12-07 21:08	39.8	39.8	39.8	39.7	39.7	39.7	39.7	39.7	39.7
2023-12-07 21:09	39.2	39.2	39.2	39.1	39.1	39.1	39.1	39.1	39.1
2023-12-07 21:10	38.5	38.5	38.5	38.4	38.4	38.4	38.4	38.4	38.4
2023-12-07 21:11	40.3	40.3	40.3	40.2	40.2	40.2	40.2	40.2	40.2
2023-12-07 21:12	39.5	39.5	39.5	39.4	39.4	39.4	39.4	39.4	39.4

2023-12-07 21:13	37.1	37.1	37.1	37	37	37	37	37	37
2023-12-07 21:14	38.9	38.9	38.9	38.8	38.8	38.8	38.8	38.8	38.8
2023-12-07 21:15	38.4	38.4	38.4	38.3	38.3	38.3	38.3	38.3	38.3
2023-12-07 21:16	39.1	39.1	39.1	39	39	39	39	39	39
2023-12-07 21:17	39.4	39.4	39.4	39.3	39.3	39.3	39.3	39.3	39.3
2023-12-07 21:18	38.8	38.8	38.8	38.7	38.7	38.7	38.7	38.7	38.7
2023-12-07 21:19	50.1	50.1	50.1	50	50	50	50	50	50
2023-12-07 21:20	38.6	38.6	38.6	38.5	38.5	38.5	38.5	38.5	38.5
2023-12-07 21:21	37.9	37.9	37.9	37.8	37.8	37.8	37.8	37.8	37.8
2023-12-07 21:22	39.5	39.5	39.5	39.4	39.4	39.4	39.4	39.4	39.4
2023-12-07 21:23	40.6	40.6	40.6	40.5	40.5	40.5	40.5	40.5	40.5
2023-12-07 21:24	40.7	40.7	40.7	40.6	40.6	40.6	40.6	40.6	40.6
2023-12-07 21:25	40.4	40.4	40.4	40.3	40.3	40.3	40.3	40.3	40.3
2023-12-07 21:26	40.6	40.6	40.6	40.5	40.5	40.5	40.5	40.5	40.5
2023-12-07 21:27	38.7	38.7	38.7	38.6	38.6	38.6	38.6	38.6	38.6
2023-12-07 21:28	38.7	38.7	38.7	38.6	38.6	38.6	38.6	38.6	38.6
2023-12-07 21:29	37.7	37.7	37.7	37.6	37.6	37.6	37.6	37.6	37.6
2023-12-07 21:30	42	42	42	41.9	41.9	41.9	41.9	41.9	41.9
2023-12-07 21:31	38.8	38.8	38.8	38.7	38.7	38.7	38.7	38.7	38.7
2023-12-07 21:32	38	38	38	37.9	37.9	37.9	37.9	37.9	37.9
2023-12-07 21:33	36.8	36.8	36.8	36.7	36.7	36.7	36.7	36.7	36.7
2023-12-07 21:34	36.9	36.9	36.9	36.8	36.8	36.8	36.8	36.8	36.8
2023-12-07 21:35	39.8	39.8	39.8	39.7	39.7	39.7	39.7	39.7	39.7
2023-12-07 21:36	39	39	39	38.9	38.9	38.9	38.9	38.9	38.9
2023-12-07 21:37	36.3	36.3	36.3	36.2	36.2	36.2	36.2	36.2	36.2
2023-12-07 21:38	36.9	36.9	36.9	36.8	36.8	36.8	36.8	36.8	36.8
2023-12-07 21:39	39.2	39.2	39.2	39.1	39.1	39.1	39.1	39.1	39.1
2023-12-07 21:40	38.6	38.6	38.6	38.5	38.5	38.5	38.5	38.5	38.5
2023-12-07 21:41	38.1	38.1	38.1	38	38	38	38	38	38
2023-12-07 21:42	40.4	40.4	40.4	40.3	40.3	40.3	40.3	40.3	40.3
2023-12-07 21:43	37	37	37	36.9	36.9	36.9	36.9	36.9	36.9
2023-12-07 21:44	38.8	38.8	38.8	38.7	38.7	38.7	38.7	38.7	38.7
2023-12-07 21:45	38.9	38.9	38.9	38.8	38.8	38.8	38.8	38.8	38.8
2023-12-07 21:46	37.5	37.5	37.5	37.4	37.4	37.4	37.4	37.4	37.4
2023-12-07 21:47	38.9	38.9	38.9	38.8	38.8	38.8	38.8	38.8	38.8
2023-12-07 21:48	39.4	39.4	39.4	39.3	39.3	39.3	39.3	39.3	39.3
2023-12-07 21:49	38.4	38.4	38.4	38.3	38.3	38.3	38.3	38.3	38.3
2023-12-07 21:50	40.9	40.9	40.9	40.8	40.8	40.8	40.8	40.8	40.8
2023-12-07 21:51	38.6	38.6	38.6	38.5	38.5	38.5	38.5	38.5	38.5
2023-12-07 21:52	37.3	37.3	37.3	37.2	37.2	37.2	37.2	37.2	37.2
2023-12-07 21:53	39.7	39.7	39.7	39.6	39.6	39.6	39.6	39.6	39.6
2023-12-07 21:54	38.5	38.5	38.5	38.4	38.4	38.4	38.4	38.4	38.4
2023-12-07 21:55	38.2	38.2	38.2	38.1	38.1	38.1	38.1	38.1	38.1
2023-12-07 21:56	37.6	37.6	37.6	37.5	37.5	37.5	37.5	37.5	37.5
2023-12-07 21:57	40.2	40.2	40.2	40.1	40.1	40.1	40.1	40.1	40.1
2023-12-07 21:58	39.9	39.9	39.9	39.8	39.8	39.8	39.8	39.8	39.8
2023-12-07 21:59	38.7	38.7	38.7	38.6	38.6	38.6	38.6	38.6	38.6
2023-12-07 22:00	37.9	37.9	37.9	37.8	37.8	37.8	37.8	37.8	37.8
2023-12-07 22:01	38.3	38.3	38.3	38.2	38.2	38.2	38.2	38.2	38.2
2023-12-07 22:02	38.4	38.4	38.4	38.3	38.3	38.3	38.3	38.3	38.3

2023-12-07 22:03	41	41	41	40.9	40.9	40.9	40.9	40.9	40.9
2023-12-07 22:04	38.5	38.5	38.5	38.4	38.4	38.4	38.4	38.4	38.4
2023-12-07 22:05	37.7	37.7	37.7	37.6	37.6	37.6	37.6	37.6	37.6
2023-12-07 22:06	38.2	38.2	38.2	38.1	38.1	38.1	38.1	38.1	38.1
2023-12-07 22:07	37.8	37.8	37.8	37.7	37.7	37.7	37.7	37.7	37.7
2023-12-07 22:08	39	39	39	38.9	38.9	38.9	38.9	38.9	38.9
2023-12-07 22:09	38.3	38.3	38.3	38.2	38.2	38.2	38.2	38.2	38.2
2023-12-07 22:10	37.5	37.5	37.5	37.4	37.4	37.4	37.4	37.4	37.4
2023-12-07 22:11	38.6	38.6	38.6	38.5	38.5	38.5	38.5	38.5	38.5
2023-12-07 22:12	38.6	38.6	38.6	38.5	38.5	38.5	38.5	38.5	38.5
2023-12-07 22:13	38.2	38.2	38.2	38.1	38.1	38.1	38.1	38.1	38.1
2023-12-07 22:14	38.5	38.5	38.5	38.4	38.4	38.4	38.4	38.4	38.4
2023-12-07 22:15	36.8	36.8	36.8	36.7	36.7	36.7	36.7	36.7	36.7
2023-12-07 22:16	39.2	39.2	39.2	39.1	39.1	39.1	39.1	39.1	39.1
2023-12-07 22:17	39.8	39.8	39.8	39.7	39.7	39.7	39.7	39.7	39.7
2023-12-07 22:18	34.2	34.2	34.2	34.1	34.1	34.1	34.1	34.1	34.1
2023-12-07 22:19	36.9	36.9	36.9	36.8	36.8	36.8	36.8	36.8	36.8
2023-12-07 22:20	39.5	39.5	39.5	39.4	39.4	39.4	39.4	39.4	39.4
2023-12-07 22:21	39.5	39.5	39.5	39.4	39.4	39.4	39.4	39.4	39.4
2023-12-07 22:22	39.2	39.2	39.2	39.1	39.1	39.1	39.1	39.1	39.1
2023-12-07 22:23	38.5	38.5	38.5	38.4	38.4	38.4	38.4	38.4	38.4
2023-12-07 22:24	38.5	38.5	38.5	38.4	38.4	38.4	38.4	38.4	38.4
2023-12-07 22:25	38.5	38.5	38.5	38.4	38.4	38.4	38.4	38.4	38.4
2023-12-07 22:26	38.9	38.9	38.9	38.8	38.8	38.8	38.8	38.8	38.8
2023-12-07 22:27	37.5	37.5	37.5	37.4	37.4	37.4	37.4	37.4	37.4
2023-12-07 22:28	39.5	39.5	39.5	39.4	39.4	39.4	39.4	39.4	39.4
2023-12-07 22:29	37.1	37.1	37.1	37	37	37	37	37	37
2023-12-07 22:30	39	39	39	38.9	38.9	38.9	38.9	38.9	38.9
2023-12-07 22:31	37.5	37.5	37.5	37.4	37.4	37.4	37.4	37.4	37.4
2023-12-07 22:32	36.2	36.2	36.2	36.1	36.1	36.1	36.1	36.1	36.1
2023-12-07 22:33	36.3	36.3	36.3	36.2	36.2	36.2	36.2	36.2	36.2
2023-12-07 22:34	37.8	37.8	37.8	37.7	37.7	37.7	37.7	37.7	37.7
2023-12-07 22:35	37.3	37.3	37.3	37.2	37.2	37.2	37.2	37.2	37.2
2023-12-07 22:36	38.6	38.6	38.6	38.5	38.5	38.5	38.5	38.5	38.5
2023-12-07 22:37	39.7	39.7	39.7	39.6	39.6	39.6	39.6	39.6	39.6
2023-12-07 22:38	40.4	40.4	40.4	40.3	40.3	40.3	40.3	40.3	40.3
2023-12-07 22:39	37.9	37.9	37.9	37.8	37.8	37.8	37.8	37.8	37.8
2023-12-07 22:40	38.5	38.5	38.5	38.4	38.4	38.4	38.4	38.4	38.4
2023-12-07 22:41	38.3	38.3	38.3	38.2	38.2	38.2	38.2	38.2	38.2
2023-12-07 22:42	44.2	44.2	44.2	44.1	44.1	44.1	44.1	44.1	44.1
2023-12-07 22:43	38.9	38.9	38.9	38.8	38.8	38.8	38.8	38.8	38.8
2023-12-07 22:44	37.6	37.6	37.6	37.5	37.5	37.5	37.5	37.5	37.5
2023-12-07 22:45	36.5	36.5	36.5	36.4	36.4	36.4	36.4	36.4	36.4
2023-12-07 22:46	37.4	37.4	37.4	37.3	37.3	37.3	37.3	37.3	37.3
2023-12-07 22:47	39.3	39.3	39.3	39.2	39.2	39.2	39.2	39.2	39.2
2023-12-07 22:48	38.3	38.3	38.3	38.2	38.2	38.2	38.2	38.2	38.2
2023-12-07 22:49	37.5	37.5	37.5	37.4	37.4	37.4	37.4	37.4	37.4
2023-12-07 22:50	38.4	38.4	38.4	38.3	38.3	38.3	38.3	38.3	38.3
2023-12-07 22:51	38.5	38.5	38.5	38.4	38.4	38.4	38.4	38.4	38.4
2023-12-07 22:52	37.1	37.1	37.1	37	37	37	37	37	37

2023-12-07 22:53	38.7	38.7	38.7	38.6	38.6	38.6	38.6	38.6	38.6
2023-12-07 22:54	35.5	35.5	35.5	35.4	35.4	35.4	35.4	35.4	35.4
2023-12-07 22:55	38.1	38.1	38.1	38	38	38	38	38	38
2023-12-07 22:56	38.6	38.6	38.6	38.5	38.5	38.5	38.5	38.5	38.5
2023-12-07 22:57	35.2	35.2	35.2	35.1	35.1	35.1	35.1	35.1	35.1
2023-12-07 22:58	39	39	39	38.9	38.9	38.9	38.9	38.9	38.9
2023-12-07 22:59	39.6	39.6	39.6	39.5	39.5	39.5	39.5	39.5	39.5
2023-12-07 23:00	38.5	38.5	38.5	38.4	38.4	38.4	38.4	38.4	38.4
2023-12-07 23:01	38	38	38	37.9	37.9	37.9	37.9	37.9	37.9
2023-12-07 23:02	37.3	37.3	37.3	37.2	37.2	37.2	37.2	37.2	37.2
2023-12-07 23:03	38.8	38.8	38.8	38.7	38.7	38.7	38.7	38.7	38.7
2023-12-07 23:04	38.6	38.6	38.6	38.5	38.5	38.5	38.5	38.5	38.5
2023-12-07 23:05	38.2	38.2	38.2	38.1	38.1	38.1	38.1	38.1	38.1
2023-12-07 23:06	39.2	39.2	39.2	39.1	39.1	39.1	39.1	39.1	39.1
2023-12-07 23:07	37.5	37.5	37.5	37.4	37.4	37.4	37.4	37.4	37.4
2023-12-07 23:08	39.7	39.7	39.7	39.6	39.6	39.6	39.6	39.6	39.6
2023-12-07 23:09	36.7	36.7	36.7	36.6	36.6	36.6	36.6	36.6	36.6
2023-12-07 23:10	38.5	38.5	38.5	38.4	38.4	38.4	38.4	38.4	38.4
2023-12-07 23:11	41.4	41.4	41.4	41.3	41.3	41.3	41.3	41.3	41.3
2023-12-07 23:12	38	38	38	37.9	37.9	37.9	37.9	37.9	37.9
2023-12-07 23:13	36.9	36.9	36.9	36.8	36.8	36.8	36.8	36.8	36.8
2023-12-07 23:14	35.9	35.9	35.9	35.8	35.8	35.8	35.8	35.8	35.8
2023-12-07 23:15	40.6	40.6	40.6	40.5	40.5	40.5	40.5	40.5	40.5
2023-12-07 23:16	36.5	36.5	36.5	36.4	36.4	36.4	36.4	36.4	36.4
2023-12-07 23:17	38.2	38.2	38.2	38.1	38.1	38.1	38.1	38.1	38.1
2023-12-07 23:18	36.2	36.2	36.2	36.1	36.1	36.1	36.1	36.1	36.1
2023-12-07 23:19	37.5	37.5	37.5	37.4	37.4	37.4	37.4	37.4	37.4
2023-12-07 23:20	38.5	38.5	38.5	38.4	38.4	38.4	38.4	38.4	38.4
2023-12-07 23:21	40.4	40.4	40.4	40.3	40.3	40.3	40.3	40.3	40.3
2023-12-07 23:22	38.7	38.7	38.7	38.6	38.6	38.6	38.6	38.6	38.6
2023-12-07 23:23	38.9	38.9	38.9	38.8	38.8	38.8	38.8	38.8	38.8
2023-12-07 23:24	41.2	41.2	41.2	41.1	41.1	41.1	41.1	41.1	41.1
2023-12-07 23:25	39.4	39.4	39.4	39.3	39.3	39.3	39.3	39.3	39.3
2023-12-07 23:26	37.4	37.4	37.4	37.3	37.3	37.3	37.3	37.3	37.3
2023-12-07 23:27	39.5	39.5	39.5	39.4	39.4	39.4	39.4	39.4	39.4
2023-12-07 23:28	38.6	38.6	38.6	38.5	38.5	38.5	38.5	38.5	38.5
2023-12-07 23:29	36.9	36.9	36.9	36.8	36.8	36.8	36.8	36.8	36.8
2023-12-07 23:30	38.2	38.2	38.2	38.1	38.1	38.1	38.1	38.1	38.1
2023-12-07 23:31	40.1	40.1	40.1	40	40	40	40	40	40
2023-12-07 23:32	38.1	38.1	38.1	38	38	38	38	38	38
2023-12-07 23:33	38.6	38.6	38.6	38.5	38.5	38.5	38.5	38.5	38.5
2023-12-07 23:34	37.9	37.9	37.9	37.8	37.8	37.8	37.8	37.8	37.8
2023-12-07 23:35	37.9	37.9	37.9	37.8	37.8	37.8	37.8	37.8	37.8
2023-12-07 23:36	37.6	37.6	37.6	37.5	37.5	37.5	37.5	37.5	37.5
2023-12-07 23:37	38	38	38	37.9	37.9	37.9	37.9	37.9	37.9
2023-12-07 23:38	38.3	38.3	38.3	38.2	38.2	38.2	38.2	38.2	38.2
2023-12-07 23:39	38.3	38.3	38.3	38.2	38.2	38.2	38.2	38.2	38.2
2023-12-07 23:40	36.8	36.8	36.8	36.7	36.7	36.7	36.7	36.7	36.7
2023-12-07 23:41	38.5	38.5	38.5	38.4	38.4	38.4	38.4	38.4	38.4
2023-12-07 23:42	39.1	39.1	39.1	39	39	39	39	39	39

2023-12-07 23:43	38.2	38.2	38.2	38.1	38.1	38.1	38.1	38.1	38.1
2023-12-07 23:44	40	40	40	39.9	39.9	39.9	39.9	39.9	39.9
2023-12-07 23:45	35.7	35.7	35.7	35.6	35.6	35.6	35.6	35.6	35.6
2023-12-07 23:46	37.2	37.2	37.2	37.1	37.1	37.1	37.1	37.1	37.1
2023-12-07 23:47	36.5	36.5	36.5	36.4	36.4	36.4	36.4	36.4	36.4
2023-12-07 23:48	39.5	39.5	39.5	39.4	39.4	39.4	39.4	39.4	39.4
2023-12-07 23:49	37.9	37.9	37.9	37.8	37.8	37.8	37.8	37.8	37.8
2023-12-07 23:50	36.7	36.7	36.7	36.6	36.6	36.6	36.6	36.6	36.6
2023-12-07 23:51	39.1	39.1	39.1	39	39	39	39	39	39
2023-12-07 23:52	42.2	42.2	42.2	42.1	42.1	42.1	42.1	42.1	42.1
2023-12-07 23:53	37	37	37	36.9	36.9	36.9	36.9	36.9	36.9
2023-12-07 23:54	38.6	38.6	38.6	38.5	38.5	38.5	38.5	38.5	38.5
2023-12-07 23:55	37.6	37.6	37.6	37.5	37.5	37.5	37.5	37.5	37.5
2023-12-07 23:56	37.9	37.9	37.9	37.8	37.8	37.8	37.8	37.8	37.8
2023-12-07 23:57	37.8	37.8	37.8	37.7	37.7	37.7	37.7	37.7	37.7
2023-12-07 23:58	38.9	38.9	38.9	38.8	38.8	38.8	38.8	38.8	38.8
2023-12-07 23:59	38.5	38.5	38.5	38.4	38.4	38.4	38.4	38.4	38.4
2023-12-08 00:00	44.9	44.9	44.9	44.8	44.8	44.8	44.8	44.8	44.8
2023-12-08 00:01	37.4	37.4	37.4	37.3	37.3	37.3	37.3	37.3	37.3
2023-12-08 00:02	37.6	37.6	37.6	37.5	37.5	37.5	37.5	37.5	37.5
2023-12-08 00:03	36.3	36.3	36.3	36.2	36.2	36.2	36.2	36.2	36.2
2023-12-08 00:04	39.5	39.5	39.5	39.4	39.4	39.4	39.4	39.4	39.4
2023-12-08 00:05	38.6	38.6	38.6	38.5	38.5	38.5	38.5	38.5	38.5
2023-12-08 00:06	38.4	38.4	38.4	38.3	38.3	38.3	38.3	38.3	38.3
2023-12-08 00:07	35.5	35.5	35.5	35.4	35.4	35.4	35.4	35.4	35.4
2023-12-08 00:08	38	38	38	37.9	37.9	37.9	37.9	37.9	37.9
2023-12-08 00:09	36.8	36.8	36.8	36.7	36.7	36.7	36.7	36.7	36.7
2023-12-08 00:10	39.1	39.1	39.1	39	39	39	39	39	39
2023-12-08 00:11	37.6	37.6	37.6	37.5	37.5	37.5	37.5	37.5	37.5
2023-12-08 00:12	40.5	40.5	40.5	40.4	40.4	40.4	40.4	40.4	40.4
2023-12-08 00:13	39.4	39.4	39.4	39.3	39.3	39.3	39.3	39.3	39.3
2023-12-08 00:14	43	43	43	42.9	42.9	42.9	42.9	42.9	42.9
2023-12-08 00:15	38.1	38.1	38.1	38	38	38	38	38	38
2023-12-08 00:16	35.3	35.3	35.3	35.2	35.2	35.2	35.2	35.2	35.2
2023-12-08 00:17	38.7	38.7	38.7	38.6	38.6	38.6	38.6	38.6	38.6
2023-12-08 00:18	36.3	36.3	36.3	36.2	36.2	36.2	36.2	36.2	36.2
2023-12-08 00:19	38.2	38.2	38.2	38.1	38.1	38.1	38.1	38.1	38.1
2023-12-08 00:20	40.4	40.4	40.4	40.3	40.3	40.3	40.3	40.3	40.3
2023-12-08 00:21	39.4	39.4	39.4	39.3	39.3	39.3	39.3	39.3	39.3
2023-12-08 00:22	40.3	40.3	40.3	40.2	40.2	40.2	40.2	40.2	40.2
2023-12-08 00:23	36.1	36.1	36.1	36	36	36	36	36	36
2023-12-08 00:24	38.2	38.2	38.2	38.1	38.1	38.1	38.1	38.1	38.1
2023-12-08 00:25	39	39	39	38.9	38.9	38.9	38.9	38.9	38.9
2023-12-08 00:26	36.2	36.2	36.2	36.1	36.1	36.1	36.1	36.1	36.1
2023-12-08 00:27	37.5	37.5	37.5	37.4	37.4	37.4	37.4	37.4	37.4
2023-12-08 00:28	37.8	37.8	37.8	37.7	37.7	37.7	37.7	37.7	37.7
2023-12-08 00:29	38.6	38.6	38.6	38.5	38.5	38.5	38.5	38.5	38.5
2023-12-08 00:30	38.8	38.8	38.8	38.7	38.7	38.7	38.7	38.7	38.7
2023-12-08 00:31	37.4	37.4	37.4	37.3	37.3	37.3	37.3	37.3	37.3
2023-12-08 00:32	37.3	37.3	37.3	37.2	37.2	37.2	37.2	37.2	37.2

2023-12-08 00:33	39.2	39.2	39.2	39.1	39.1	39.1	39.1	39.1	39.1
2023-12-08 00:34	38.2	38.2	38.2	38.1	38.1	38.1	38.1	38.1	38.1
2023-12-08 00:35	38.6	38.6	38.6	38.5	38.5	38.5	38.5	38.5	38.5
2023-12-08 00:36	38.5	38.5	38.5	38.4	38.4	38.4	38.4	38.4	38.4
2023-12-08 00:37	36.8	36.8	36.8	36.7	36.7	36.7	36.7	36.7	36.7
2023-12-08 00:38	36.5	36.5	36.5	36.4	36.4	36.4	36.4	36.4	36.4
2023-12-08 00:39	38.6	38.6	38.6	38.5	38.5	38.5	38.5	38.5	38.5
2023-12-08 00:40	39	39	39	38.9	38.9	38.9	38.9	38.9	38.9
2023-12-08 00:41	36.2	36.2	36.2	36.1	36.1	36.1	36.1	36.1	36.1
2023-12-08 00:42	40.7	40.7	40.7	40.6	40.6	40.6	40.6	40.6	40.6
2023-12-08 00:43	39.1	39.1	39.1	39	39	39	39	39	39
2023-12-08 00:44	40	40	40	39.9	39.9	39.9	39.9	39.9	39.9
2023-12-08 00:45	43	43	43	42.9	42.9	42.9	42.9	42.9	42.9
2023-12-08 00:46	41.9	41.9	41.9	41.8	41.8	41.8	41.8	41.8	41.8
2023-12-08 00:47	39.6	39.6	39.6	39.5	39.5	39.5	39.5	39.5	39.5
2023-12-08 00:48	39.4	39.4	39.4	39.3	39.3	39.3	39.3	39.3	39.3
2023-12-08 00:49	40.5	40.5	40.5	40.4	40.4	40.4	40.4	40.4	40.4
2023-12-08 00:50	36.8	36.8	36.8	36.7	36.7	36.7	36.7	36.7	36.7
2023-12-08 00:51	39.2	39.2	39.2	39.1	39.1	39.1	39.1	39.1	39.1
2023-12-08 00:52	40	40	40	39.9	39.9	39.9	39.9	39.9	39.9
2023-12-08 00:53	38.8	38.8	38.8	38.7	38.7	38.7	38.7	38.7	38.7
2023-12-08 00:54	37.8	37.8	37.8	37.7	37.7	37.7	37.7	37.7	37.7
2023-12-08 00:55	36.5	36.5	36.5	36.4	36.4	36.4	36.4	36.4	36.4
2023-12-08 00:56	38.6	38.6	38.6	38.5	38.5	38.5	38.5	38.5	38.5
2023-12-08 00:57	36.3	36.3	36.3	36.2	36.2	36.2	36.2	36.2	36.2
2023-12-08 00:58	38.8	38.8	38.8	38.7	38.7	38.7	38.7	38.7	38.7
2023-12-08 00:59	35.6	35.6	35.6	35.5	35.5	35.5	35.5	35.5	35.5
2023-12-08 01:00	34.5	34.5	34.5	34.4	34.4	34.4	34.4	34.4	34.4
2023-12-08 01:01	39	39	39	38.9	38.9	38.9	38.9	38.9	38.9
2023-12-08 01:02	35.8	35.8	35.8	35.7	35.7	35.7	35.7	35.7	35.7
2023-12-08 01:03	37	37	37	36.9	36.9	36.9	36.9	36.9	36.9
2023-12-08 01:04	36.6	36.6	36.6	36.5	36.5	36.5	36.5	36.5	36.5
2023-12-08 01:05	37.3	37.3	37.3	37.2	37.2	37.2	37.2	37.2	37.2
2023-12-08 01:06	37.2	37.2	37.2	37.1	37.1	37.1	37.1	37.1	37.1
2023-12-08 01:07	47.7	47.7	47.7	47.6	47.6	47.6	47.6	47.6	47.6
2023-12-08 01:08	38.7	38.7	38.7	38.6	38.6	38.6	38.6	38.6	38.6
2023-12-08 01:09	37.4	37.4	37.4	37.3	37.3	37.3	37.3	37.3	37.3
2023-12-08 01:10	37	37	37	36.9	36.9	36.9	36.9	36.9	36.9
2023-12-08 01:11	36.3	36.3	36.3	36.2	36.2	36.2	36.2	36.2	36.2
2023-12-08 01:12	37.9	37.9	37.9	37.8	37.8	37.8	37.8	37.8	37.8
2023-12-08 01:13	36.1	36.1	36.1	36	36	36	36	36	36
2023-12-08 01:14	37.4	37.4	37.4	37.3	37.3	37.3	37.3	37.3	37.3
2023-12-08 01:15	37.8	37.8	37.8	37.7	37.7	37.7	37.7	37.7	37.7
2023-12-08 01:16	37.4	37.4	37.4	37.3	37.3	37.3	37.3	37.3	37.3
2023-12-08 01:17	37.6	37.6	37.6	37.5	37.5	37.5	37.5	37.5	37.5
2023-12-08 01:18	36.9	36.9	36.9	36.8	36.8	36.8	36.8	36.8	36.8
2023-12-08 01:19	37.4	37.4	37.4	37.3	37.3	37.3	37.3	37.3	37.3
2023-12-08 01:20	37.9	37.9	37.9	37.8	37.8	37.8	37.8	37.8	37.8
2023-12-08 01:21	37.6	37.6	37.6	37.5	37.5	37.5	37.5	37.5	37.5
2023-12-08 01:22	36.6	36.6	36.6	36.5	36.5	36.5	36.5	36.5	36.5

2023-12-08 01:23	34.8	34.8	34.8	34.7	34.7	34.7	34.7	34.7	34.7
2023-12-08 01:24	37	37	37	36.9	36.9	36.9	36.9	36.9	36.9
2023-12-08 01:25	37.6	37.6	37.6	37.5	37.5	37.5	37.5	37.5	37.5
2023-12-08 01:26	36.5	36.5	36.5	36.4	36.4	36.4	36.4	36.4	36.4
2023-12-08 01:27	36.2	36.2	36.2	36.1	36.1	36.1	36.1	36.1	36.1
2023-12-08 01:28	37	37	37	36.9	36.9	36.9	36.9	36.9	36.9
2023-12-08 01:29	36.5	36.5	36.5	36.4	36.4	36.4	36.4	36.4	36.4
2023-12-08 01:30	35.6	35.6	35.6	35.5	35.5	35.5	35.5	35.5	35.5
2023-12-08 01:31	38	38	38	37.9	37.9	37.9	37.9	37.9	37.9
2023-12-08 01:32	35.3	35.3	35.3	35.2	35.2	35.2	35.2	35.2	35.2
2023-12-08 01:33	36.6	36.6	36.6	36.5	36.5	36.5	36.5	36.5	36.5
2023-12-08 01:34	36.4	36.4	36.4	36.3	36.3	36.3	36.3	36.3	36.3
2023-12-08 01:35	35.6	35.6	35.6	35.5	35.5	35.5	35.5	35.5	35.5
2023-12-08 01:36	38.1	38.1	38.1	38	38	38	38	38	38
2023-12-08 01:37	37.4	37.4	37.4	37.3	37.3	37.3	37.3	37.3	37.3
2023-12-08 01:38	38.3	38.3	38.3	38.2	38.2	38.2	38.2	38.2	38.2
2023-12-08 01:39	34.3	34.3	34.3	34.2	34.2	34.2	34.2	34.2	34.2
2023-12-08 01:40	37.5	37.5	37.5	37.4	37.4	37.4	37.4	37.4	37.4
2023-12-08 01:41	37.5	37.5	37.5	37.4	37.4	37.4	37.4	37.4	37.4
2023-12-08 01:42	39.1	39.1	39.1	39	39	39	39	39	39
2023-12-08 01:43	37.5	37.5	37.5	37.4	37.4	37.4	37.4	37.4	37.4
2023-12-08 01:44	36.5	36.5	36.5	36.4	36.4	36.4	36.4	36.4	36.4
2023-12-08 01:45	37.9	37.9	37.9	37.8	37.8	37.8	37.8	37.8	37.8
2023-12-08 01:46	36.6	36.6	36.6	36.5	36.5	36.5	36.5	36.5	36.5
2023-12-08 01:47	35.5	35.5	35.5	35.4	35.4	35.4	35.4	35.4	35.4
2023-12-08 01:48	38.4	38.4	38.4	38.3	38.3	38.3	38.3	38.3	38.3
2023-12-08 01:49	34.4	34.4	34.4	34.3	34.3	34.3	34.3	34.3	34.3
2023-12-08 01:50	34.3	34.3	34.3	34.2	34.2	34.2	34.2	34.2	34.2
2023-12-08 01:51	36.2	36.2	36.2	36.1	36.1	36.1	36.1	36.1	36.1
2023-12-08 01:52	34.9	34.9	34.9	34.8	34.8	34.8	34.8	34.8	34.8
2023-12-08 01:53	36.1	36.1	36.1	36	36	36	36	36	36
2023-12-08 01:54	36.2	36.2	36.2	36.1	36.1	36.1	36.1	36.1	36.1
2023-12-08 01:55	35	35	35	34.9	34.9	34.9	34.9	34.9	34.9
2023-12-08 01:56	36.6	36.6	36.6	36.5	36.5	36.5	36.5	36.5	36.5
2023-12-08 01:57	32.7	32.7	32.7	32.6	32.6	32.6	32.6	32.6	32.6
2023-12-08 01:58	35.4	35.4	35.4	35.3	35.3	35.3	35.3	35.3	35.3
2023-12-08 01:59	34	34	34	33.9	33.9	33.9	33.9	33.9	33.9
2023-12-08 02:00	36.6	36.6	36.6	36.5	36.5	36.5	36.5	36.5	36.5
2023-12-08 02:01	37.7	37.7	37.7	37.6	37.6	37.6	37.6	37.6	37.6
2023-12-08 02:02	33.5	33.5	33.5	33.4	33.4	33.4	33.4	33.4	33.4
2023-12-08 02:03	36.2	36.2	36.2	36.1	36.1	36.1	36.1	36.1	36.1
2023-12-08 02:04	35.8	35.8	35.8	35.7	35.7	35.7	35.7	35.7	35.7
2023-12-08 02:05	35.6	35.6	35.6	35.5	35.5	35.5	35.5	35.5	35.5
2023-12-08 02:06	38.1	38.1	38.1	38	38	38	38	38	38
2023-12-08 02:07	35.2	35.2	35.2	35.1	35.1	35.1	35.1	35.1	35.1
2023-12-08 02:08	37.8	37.8	37.8	37.7	37.7	37.7	37.7	37.7	37.7
2023-12-08 02:09	38.9	38.9	38.9	38.8	38.8	38.8	38.8	38.8	38.8
2023-12-08 02:10	38.4	38.4	38.4	38.3	38.3	38.3	38.3	38.3	38.3
2023-12-08 02:11	35.7	35.7	35.7	35.6	35.6	35.6	35.6	35.6	35.6
2023-12-08 02:12	38.1	38.1	38.1	38	38	38	38	38	38

2023-12-08 02:13	37	37	37	36.9	36.9	36.9	36.9	36.9	36.9
2023-12-08 02:14	37.2	37.2	37.2	37.1	37.1	37.1	37.1	37.1	37.1
2023-12-08 02:15	39.2	39.2	39.2	39.1	39.1	39.1	39.1	39.1	39.1
2023-12-08 02:16	36.1	36.1	36.1	36	36	36	36	36	36
2023-12-08 02:17	35.7	35.7	35.7	35.6	35.6	35.6	35.6	35.6	35.6
2023-12-08 02:18	36.8	36.8	36.8	36.7	36.7	36.7	36.7	36.7	36.7
2023-12-08 02:19	38.8	38.8	38.8	38.7	38.7	38.7	38.7	38.7	38.7
2023-12-08 02:20	35.9	35.9	35.9	35.8	35.8	35.8	35.8	35.8	35.8
2023-12-08 02:21	38.2	38.2	38.2	38.1	38.1	38.1	38.1	38.1	38.1
2023-12-08 02:22	36.9	36.9	36.9	36.8	36.8	36.8	36.8	36.8	36.8
2023-12-08 02:23	36.8	36.8	36.8	36.7	36.7	36.7	36.7	36.7	36.7
2023-12-08 02:24	36.1	36.1	36.1	36	36	36	36	36	36
2023-12-08 02:25	36.2	36.2	36.2	36.1	36.1	36.1	36.1	36.1	36.1
2023-12-08 02:26	35.3	35.3	35.3	35.2	35.2	35.2	35.2	35.2	35.2
2023-12-08 02:27	37.7	37.7	37.7	37.6	37.6	37.6	37.6	37.6	37.6
2023-12-08 02:28	36.8	36.8	36.8	36.7	36.7	36.7	36.7	36.7	36.7
2023-12-08 02:29	36.8	36.8	36.8	36.7	36.7	36.7	36.7	36.7	36.7
2023-12-08 02:30	36.1	36.1	36.1	36	36	36	36	36	36
2023-12-08 02:31	35.9	35.9	35.9	35.8	35.8	35.8	35.8	35.8	35.8
2023-12-08 02:32	36.6	36.6	36.6	36.5	36.5	36.5	36.5	36.5	36.5
2023-12-08 02:33	36.6	36.6	36.6	36.5	36.5	36.5	36.5	36.5	36.5
2023-12-08 02:34	34.7	34.7	34.7	34.6	34.6	34.6	34.6	34.6	34.6
2023-12-08 02:35	36.8	36.8	36.8	36.7	36.7	36.7	36.7	36.7	36.7
2023-12-08 02:36	35	35	35	34.9	34.9	34.9	34.9	34.9	34.9
2023-12-08 02:37	34.7	34.7	34.7	34.6	34.6	34.6	34.6	34.6	34.6
2023-12-08 02:38	35.8	35.8	35.8	35.7	35.7	35.7	35.7	35.7	35.7
2023-12-08 02:39	35.7	35.7	35.7	35.6	35.6	35.6	35.6	35.6	35.6
2023-12-08 02:40	37.3	37.3	37.3	37.2	37.2	37.2	37.2	37.2	37.2
2023-12-08 02:41	37.8	37.8	37.8	37.7	37.7	37.7	37.7	37.7	37.7
2023-12-08 02:42	38.9	38.9	38.9	38.8	38.8	38.8	38.8	38.8	38.8
2023-12-08 02:43	34.8	34.8	34.8	34.7	34.7	34.7	34.7	34.7	34.7
2023-12-08 02:44	37.2	37.2	37.2	37.1	37.1	37.1	37.1	37.1	37.1
2023-12-08 02:45	36.4	36.4	36.4	36.3	36.3	36.3	36.3	36.3	36.3
2023-12-08 02:46	35.6	35.6	35.6	35.5	35.5	35.5	35.5	35.5	35.5
2023-12-08 02:47	37.2	37.2	37.2	37.1	37.1	37.1	37.1	37.1	37.1
2023-12-08 02:48	38.2	38.2	38.2	38.1	38.1	38.1	38.1	38.1	38.1
2023-12-08 02:49	35.7	35.7	35.7	35.6	35.6	35.6	35.6	35.6	35.6
2023-12-08 02:50	36.3	36.3	36.3	36.2	36.2	36.2	36.2	36.2	36.2
2023-12-08 02:51	35.8	35.8	35.8	35.7	35.7	35.7	35.7	35.7	35.7
2023-12-08 02:52	34.7	34.7	34.7	34.6	34.6	34.6	34.6	34.6	34.6
2023-12-08 02:53	34.4	34.4	34.4	34.3	34.3	34.3	34.3	34.3	34.3
2023-12-08 02:54	35.5	35.5	35.5	35.4	35.4	35.4	35.4	35.4	35.4
2023-12-08 02:55	34.4	34.4	34.4	34.3	34.3	34.3	34.3	34.3	34.3
2023-12-08 02:56	36.6	36.6	36.6	36.5	36.5	36.5	36.5	36.5	36.5
2023-12-08 02:57	34.9	34.9	34.9	34.8	34.8	34.8	34.8	34.8	34.8
2023-12-08 02:58	35.4	35.4	35.4	35.3	35.3	35.3	35.3	35.3	35.3
2023-12-08 02:59	36.6	36.6	36.6	36.5	36.5	36.5	36.5	36.5	36.5
2023-12-08 03:00	34.6	34.6	34.6	34.5	34.5	34.5	34.5	34.5	34.5
2023-12-08 03:01	34.7	34.7	34.7	34.6	34.6	34.6	34.6	34.6	34.6
2023-12-08 03:02	36.2	36.2	36.2	36.1	36.1	36.1	36.1	36.1	36.1

2023-12-08 03:03	35.6	35.6	35.6	35.5	35.5	35.5	35.5	35.5	35.5
2023-12-08 03:04	35.8	35.8	35.8	35.7	35.7	35.7	35.7	35.7	35.7
2023-12-08 03:05	34.6	34.6	34.6	34.5	34.5	34.5	34.5	34.5	34.5
2023-12-08 03:06	35.5	35.5	35.5	35.4	35.4	35.4	35.4	35.4	35.4
2023-12-08 03:07	35.3	35.3	35.3	35.2	35.2	35.2	35.2	35.2	35.2
2023-12-08 03:08	39.7	39.7	39.7	39.6	39.6	39.6	39.6	39.6	39.6
2023-12-08 03:09	35.8	35.8	35.8	35.7	35.7	35.7	35.7	35.7	35.7
2023-12-08 03:10	36.5	36.5	36.5	36.4	36.4	36.4	36.4	36.4	36.4
2023-12-08 03:11	37.2	37.2	37.2	37.1	37.1	37.1	37.1	37.1	37.1
2023-12-08 03:12	36.5	36.5	36.5	36.4	36.4	36.4	36.4	36.4	36.4
2023-12-08 03:13	37	37	37	36.9	36.9	36.9	36.9	36.9	36.9
2023-12-08 03:14	35	35	35	34.9	34.9	34.9	34.9	34.9	34.9
2023-12-08 03:15	36	36	36	35.9	35.9	35.9	35.9	35.9	35.9
2023-12-08 03:16	35.3	35.3	35.3	35.2	35.2	35.2	35.2	35.2	35.2
2023-12-08 03:17	35	35	35	34.9	34.9	34.9	34.9	34.9	34.9
2023-12-08 03:18	36.6	36.6	36.6	36.5	36.5	36.5	36.5	36.5	36.5
2023-12-08 03:19	36	36	36	35.9	35.9	35.9	35.9	35.9	35.9
2023-12-08 03:20	36.3	36.3	36.3	36.2	36.2	36.2	36.2	36.2	36.2
2023-12-08 03:21	37.6	37.6	37.6	37.5	37.5	37.5	37.5	37.5	37.5
2023-12-08 03:22	35.8	35.8	35.8	35.7	35.7	35.7	35.7	35.7	35.7
2023-12-08 03:23	37.3	37.3	37.3	37.2	37.2	37.2	37.2	37.2	37.2
2023-12-08 03:24	35.1	35.1	35.1	35	35	35	35	35	35
2023-12-08 03:25	34.5	34.5	34.5	34.4	34.4	34.4	34.4	34.4	34.4
2023-12-08 03:26	34.6	34.6	34.6	34.5	34.5	34.5	34.5	34.5	34.5
2023-12-08 03:27	34.7	34.7	34.7	34.6	34.6	34.6	34.6	34.6	34.6
2023-12-08 03:28	34.7	34.7	34.7	34.6	34.6	34.6	34.6	34.6	34.6
2023-12-08 03:29	35.5	35.5	35.5	35.4	35.4	35.4	35.4	35.4	35.4
2023-12-08 03:30	38.5	38.5	38.5	38.4	38.4	38.4	38.4	38.4	38.4
2023-12-08 03:31	36.5	36.5	36.5	36.4	36.4	36.4	36.4	36.4	36.4
2023-12-08 03:32	36	36	36	35.9	35.9	35.9	35.9	35.9	35.9
2023-12-08 03:33	36.2	36.2	36.2	36.1	36.1	36.1	36.1	36.1	36.1
2023-12-08 03:34	35.4	35.4	35.4	35.3	35.3	35.3	35.3	35.3	35.3
2023-12-08 03:35	35.7	35.7	35.7	35.6	35.6	35.6	35.6	35.6	35.6
2023-12-08 03:36	37.1	37.1	37.1	37	37	37	37	37	37
2023-12-08 03:37	36.8	36.8	36.8	36.7	36.7	36.7	36.7	36.7	36.7
2023-12-08 03:38	34.9	34.9	34.9	34.8	34.8	34.8	34.8	34.8	34.8
2023-12-08 03:39	36.7	36.7	36.7	36.6	36.6	36.6	36.6	36.6	36.6
2023-12-08 03:40	39.1	39.1	39.1	39	39	39	39	39	39
2023-12-08 03:41	35	35	35	34.9	34.9	34.9	34.9	34.9	34.9
2023-12-08 03:42	34.8	34.8	34.8	34.7	34.7	34.7	34.7	34.7	34.7
2023-12-08 03:43	35.1	35.1	35.1	35	35	35	35	35	35
2023-12-08 03:44	36.6	36.6	36.6	36.5	36.5	36.5	36.5	36.5	36.5
2023-12-08 03:45	37.4	37.4	37.4	37.3	37.3	37.3	37.3	37.3	37.3
2023-12-08 03:46	36.3	36.3	36.3	36.2	36.2	36.2	36.2	36.2	36.2
2023-12-08 03:47	35.9	35.9	35.9	35.8	35.8	35.8	35.8	35.8	35.8
2023-12-08 03:48	35.1	35.1	35.1	35	35	35	35	35	35
2023-12-08 03:49	35	35	35	34.9	34.9	34.9	34.9	34.9	34.9
2023-12-08 03:50	34.8	34.8	34.8	34.7	34.7	34.7	34.7	34.7	34.7
2023-12-08 03:51	34.9	34.9	34.9	34.8	34.8	34.8	34.8	34.8	34.8
2023-12-08 03:52	34.6	34.6	34.6	34.5	34.5	34.5	34.5	34.5	34.5

2023-12-08 03:53	35.9	35.9	35.9	35.8	35.8	35.8	35.8	35.8	35.8
2023-12-08 03:54	36.6	36.6	36.6	36.5	36.5	36.5	36.5	36.5	36.5
2023-12-08 03:55	35.1	35.1	35.1	35	35	35	35	35	35
2023-12-08 03:56	38.5	38.5	38.5	38.4	38.4	38.4	38.4	38.4	38.4
2023-12-08 03:57	36.8	36.8	36.8	36.7	36.7	36.7	36.7	36.7	36.7
2023-12-08 03:58	36.4	36.4	36.4	36.3	36.3	36.3	36.3	36.3	36.3
2023-12-08 03:59	35.6	35.6	35.6	35.5	35.5	35.5	35.5	35.5	35.5
2023-12-08 04:00	35.8	35.8	35.8	35.7	35.7	35.7	35.7	35.7	35.7
2023-12-08 04:01	37.3	37.3	37.3	37.2	37.2	37.2	37.2	37.2	37.2
2023-12-08 04:02	36.2	36.2	36.2	36.1	36.1	36.1	36.1	36.1	36.1
2023-12-08 04:03	35.8	35.8	35.8	35.7	35.7	35.7	35.7	35.7	35.7
2023-12-08 04:04	36	36	36	35.9	35.9	35.9	35.9	35.9	35.9
2023-12-08 04:05	37.4	37.4	37.4	37.3	37.3	37.3	37.3	37.3	37.3
2023-12-08 04:06	35.1	35.1	35.1	35	35	35	35	35	35
2023-12-08 04:07	35.1	35.1	35.1	35	35	35	35	35	35
2023-12-08 04:08	37	37	37	36.9	36.9	36.9	36.9	36.9	36.9
2023-12-08 04:09	35.3	35.3	35.3	35.2	35.2	35.2	35.2	35.2	35.2
2023-12-08 04:10	36.7	36.7	36.7	36.6	36.6	36.6	36.6	36.6	36.6
2023-12-08 04:11	36.1	36.1	36.1	36	36	36	36	36	36
2023-12-08 04:12	39.4	39.4	39.4	39.3	39.3	39.3	39.3	39.3	39.3
2023-12-08 04:13	36.9	36.9	36.9	36.8	36.8	36.8	36.8	36.8	36.8
2023-12-08 04:14	38.5	38.5	38.5	38.4	38.4	38.4	38.4	38.4	38.4
2023-12-08 04:15	36.8	36.8	36.8	36.7	36.7	36.7	36.7	36.7	36.7
2023-12-08 04:16	36.8	36.8	36.8	36.7	36.7	36.7	36.7	36.7	36.7
2023-12-08 04:17	36.8	36.8	36.8	36.7	36.7	36.7	36.7	36.7	36.7
2023-12-08 04:18	37	37	37	36.9	36.9	36.9	36.9	36.9	36.9
2023-12-08 04:19	43.8	43.8	43.8	43.7	43.7	43.7	43.7	43.7	43.7
2023-12-08 04:20	39.4	39.4	39.4	39.3	39.3	39.3	39.3	39.3	39.3
2023-12-08 04:21	35.1	35.1	35.1	35	35	35	35	35	35
2023-12-08 04:22	34.2	34.2	34.2	34.1	34.1	34.1	34.1	34.1	34.1
2023-12-08 04:23	34	34	34	33.9	33.9	33.9	33.9	33.9	33.9
2023-12-08 04:24	35.2	35.2	35.2	35.1	35.1	35.1	35.1	35.1	35.1
2023-12-08 04:25	36	36	36	35.9	35.9	35.9	35.9	35.9	35.9
2023-12-08 04:26	34.8	34.8	34.8	34.7	34.7	34.7	34.7	34.7	34.7
2023-12-08 04:27	36.3	36.3	36.3	36.2	36.2	36.2	36.2	36.2	36.2
2023-12-08 04:28	34.4	34.4	34.4	34.3	34.3	34.3	34.3	34.3	34.3
2023-12-08 04:29	35.2	35.2	35.2	35.1	35.1	35.1	35.1	35.1	35.1
2023-12-08 04:30	35.5	35.5	35.5	35.4	35.4	35.4	35.4	35.4	35.4
2023-12-08 04:31	34.9	34.9	34.9	34.8	34.8	34.8	34.8	34.8	34.8
2023-12-08 04:32	37.4	37.4	37.4	37.3	37.3	37.3	37.3	37.3	37.3
2023-12-08 04:33	35.5	35.5	35.5	35.4	35.4	35.4	35.4	35.4	35.4
2023-12-08 04:34	34.8	34.8	34.8	34.7	34.7	34.7	34.7	34.7	34.7
2023-12-08 04:35	35.4	35.4	35.4	35.3	35.3	35.3	35.3	35.3	35.3
2023-12-08 04:36	34.9	34.9	34.9	34.8	34.8	34.8	34.8	34.8	34.8
2023-12-08 04:37	37.4	37.4	37.4	37.3	37.3	37.3	37.3	37.3	37.3
2023-12-08 04:38	38.9	38.9	38.9	38.8	38.8	38.8	38.8	38.8	38.8
2023-12-08 04:39	35.6	35.6	35.6	35.5	35.5	35.5	35.5	35.5	35.5
2023-12-08 04:40	36.1	36.1	36.1	36	36	36	36	36	36
2023-12-08 04:41	35.2	35.2	35.2	35.1	35.1	35.1	35.1	35.1	35.1
2023-12-08 04:42	36.9	36.9	36.9	36.8	36.8	36.8	36.8	36.8	36.8

2023-12-08 04:43	35.1	35.1	35.1	35	35	35	35	35	35
2023-12-08 04:44	35.3	35.3	35.3	35.2	35.2	35.2	35.2	35.2	35.2
2023-12-08 04:45	43.2	43.2	43.2	43.1	43.1	43.1	43.1	43.1	43.1
2023-12-08 04:46	35.6	35.6	35.6	35.5	35.5	35.5	35.5	35.5	35.5
2023-12-08 04:47	38.7	38.7	38.7	38.6	38.6	38.6	38.6	38.6	38.6
2023-12-08 04:48	38.1	38.1	38.1	38	38	38	38	38	38
2023-12-08 04:49	36.4	36.4	36.4	36.3	36.3	36.3	36.3	36.3	36.3
2023-12-08 04:50	34.8	34.8	34.8	34.7	34.7	34.7	34.7	34.7	34.7
2023-12-08 04:51	39	39	39	38.9	38.9	38.9	38.9	38.9	38.9
2023-12-08 04:52	40.3	40.3	40.3	40.2	40.2	40.2	40.2	40.2	40.2
2023-12-08 04:53	35.6	35.6	35.6	35.5	35.5	35.5	35.5	35.5	35.5
2023-12-08 04:54	37	37	37	36.9	36.9	36.9	36.9	36.9	36.9
2023-12-08 04:55	38.2	38.2	38.2	38.1	38.1	38.1	38.1	38.1	38.1
2023-12-08 04:56	38.4	38.4	38.4	38.3	38.3	38.3	38.3	38.3	38.3
2023-12-08 04:57	35	35	35	34.9	34.9	34.9	34.9	34.9	34.9
2023-12-08 04:58	36.2	36.2	36.2	36.1	36.1	36.1	36.1	36.1	36.1
2023-12-08 04:59	38.2	38.2	38.2	38.1	38.1	38.1	38.1	38.1	38.1
2023-12-08 05:00	35	35	35	34.9	34.9	34.9	34.9	34.9	34.9
2023-12-08 05:01	34.7	34.7	34.7	34.6	34.6	34.6	34.6	34.6	34.6
2023-12-08 05:02	38.4	38.4	38.4	38.3	38.3	38.3	38.3	38.3	38.3
2023-12-08 05:03	36.5	36.5	36.5	36.4	36.4	36.4	36.4	36.4	36.4
2023-12-08 05:04	36.2	36.2	36.2	36.1	36.1	36.1	36.1	36.1	36.1
2023-12-08 05:05	39.5	39.5	39.5	39.4	39.4	39.4	39.4	39.4	39.4
2023-12-08 05:06	38	38	38	37.9	37.9	37.9	37.9	37.9	37.9
2023-12-08 05:07	34.9	34.9	34.9	34.8	34.8	34.8	34.8	34.8	34.8
2023-12-08 05:08	38.9	38.9	38.9	38.8	38.8	38.8	38.8	38.8	38.8
2023-12-08 05:09	35.4	35.4	35.4	35.3	35.3	35.3	35.3	35.3	35.3
2023-12-08 05:10	34.8	34.8	34.8	34.7	34.7	34.7	34.7	34.7	34.7
2023-12-08 05:11	36.8	36.8	36.8	36.7	36.7	36.7	36.7	36.7	36.7
2023-12-08 05:12	36.5	36.5	36.5	36.4	36.4	36.4	36.4	36.4	36.4
2023-12-08 05:13	39.7	39.7	39.7	39.6	39.6	39.6	39.6	39.6	39.6
2023-12-08 05:14	35.5	35.5	35.5	35.4	35.4	35.4	35.4	35.4	35.4
2023-12-08 05:15	35	35	35	34.9	34.9	34.9	34.9	34.9	34.9
2023-12-08 05:16	37	37	37	36.9	36.9	36.9	36.9	36.9	36.9
2023-12-08 05:17	35	35	35	34.9	34.9	34.9	34.9	34.9	34.9
2023-12-08 05:18	35.8	35.8	35.8	35.7	35.7	35.7	35.7	35.7	35.7
2023-12-08 05:19	39.2	39.2	39.2	39.1	39.1	39.1	39.1	39.1	39.1
2023-12-08 05:20	37.3	37.3	37.3	37.2	37.2	37.2	37.2	37.2	37.2
2023-12-08 05:21	36.5	36.5	36.5	36.4	36.4	36.4	36.4	36.4	36.4
2023-12-08 05:22	39.9	39.9	39.9	39.8	39.8	39.8	39.8	39.8	39.8
2023-12-08 05:23	37.4	37.4	37.4	37.3	37.3	37.3	37.3	37.3	37.3
2023-12-08 05:24	36.4	36.4	36.4	36.3	36.3	36.3	36.3	36.3	36.3
2023-12-08 05:25	38.8	38.8	38.8	38.7	38.7	38.7	38.7	38.7	38.7
2023-12-08 05:26	36.1	36.1	36.1	36	36	36	36	36	36
2023-12-08 05:27	36.8	36.8	36.8	36.7	36.7	36.7	36.7	36.7	36.7
2023-12-08 05:28	40.2	40.2	40.2	40.1	40.1	40.1	40.1	40.1	40.1
2023-12-08 05:29	39.2	39.2	39.2	39.1	39.1	39.1	39.1	39.1	39.1
2023-12-08 05:30	38	38	38	37.9	37.9	37.9	37.9	37.9	37.9
2023-12-08 05:31	37.4	37.4	37.4	37.3	37.3	37.3	37.3	37.3	37.3
2023-12-08 05:32	38.9	38.9	38.9	38.8	38.8	38.8	38.8	38.8	38.8

2023-12-08 05:33	35.6	35.6	35.6	35.5	35.5	35.5	35.5	35.5	35.5
2023-12-08 05:34	36.8	36.8	36.8	36.7	36.7	36.7	36.7	36.7	36.7
2023-12-08 05:35	40.7	40.7	40.7	40.6	40.6	40.6	40.6	40.6	40.6
2023-12-08 05:36	36.8	36.8	36.8	36.7	36.7	36.7	36.7	36.7	36.7
2023-12-08 05:37	35.2	35.2	35.2	35.1	35.1	35.1	35.1	35.1	35.1
2023-12-08 05:38	36.4	36.4	36.4	36.3	36.3	36.3	36.3	36.3	36.3
2023-12-08 05:39	37.1	37.1	37.1	37	37	37	37	37	37
2023-12-08 05:40	41.6	41.6	41.6	41.5	41.5	41.5	41.5	41.5	41.5
2023-12-08 05:41	38.8	38.8	38.8	38.7	38.7	38.7	38.7	38.7	38.7
2023-12-08 05:42	36.7	36.7	36.7	36.6	36.6	36.6	36.6	36.6	36.6
2023-12-08 05:43	36	36	36	35.9	35.9	35.9	35.9	35.9	35.9
2023-12-08 05:44	36.9	36.9	36.9	36.8	36.8	36.8	36.8	36.8	36.8
2023-12-08 05:45	37	37	37	36.9	36.9	36.9	36.9	36.9	36.9
2023-12-08 05:46	37	37	37	36.9	36.9	36.9	36.9	36.9	36.9
2023-12-08 05:47	37.7	37.7	37.7	37.6	37.6	37.6	37.6	37.6	37.6
2023-12-08 05:48	37.5	37.5	37.5	37.4	37.4	37.4	37.4	37.4	37.4
2023-12-08 05:49	36.9	36.9	36.9	36.8	36.8	36.8	36.8	36.8	36.8
2023-12-08 05:50	35.3	35.3	35.3	35.2	35.2	35.2	35.2	35.2	35.2
2023-12-08 05:51	39.4	39.4	39.4	39.3	39.3	39.3	39.3	39.3	39.3
2023-12-08 05:52	38.3	38.3	38.3	38.2	38.2	38.2	38.2	38.2	38.2
2023-12-08 05:53	35.7	35.7	35.7	35.6	35.6	35.6	35.6	35.6	35.6
2023-12-08 05:54	37.2	37.2	37.2	37.1	37.1	37.1	37.1	37.1	37.1
2023-12-08 05:55	35.3	35.3	35.3	35.2	35.2	35.2	35.2	35.2	35.2
2023-12-08 05:56	36.2	36.2	36.2	36.1	36.1	36.1	36.1	36.1	36.1
2023-12-08 05:57	38	38	38	37.9	37.9	37.9	37.9	37.9	37.9
2023-12-08 05:58	36.7	36.7	36.7	36.6	36.6	36.6	36.6	36.6	36.6
2023-12-08 05:59	34.6	34.6	34.6	34.5	34.5	34.5	34.5	34.5	34.5
2023-12-08 06:00	35	35	35	34.9	34.9	34.9	34.9	34.9	34.9
2023-12-08 06:01	38.3	38.3	38.3	38.2	38.2	38.2	38.2	38.2	38.2
2023-12-08 06:02	40.3	40.3	40.3	40.2	40.2	40.2	40.2	40.2	40.2
2023-12-08 06:03	35.8	35.8	35.8	35.7	35.7	35.7	35.7	35.7	35.7
2023-12-08 06:04	37.4	37.4	37.4	37.3	37.3	37.3	37.3	37.3	37.3
2023-12-08 06:05	38.4	38.4	38.4	38.3	38.3	38.3	38.3	38.3	38.3
2023-12-08 06:06	41.1	41.1	41.1	41	41	41	41	41	41
2023-12-08 06:07	40.6	40.6	40.6	40.5	40.5	40.5	40.5	40.5	40.5
2023-12-08 06:08	35.5	35.5	35.5	35.4	35.4	35.4	35.4	35.4	35.4
2023-12-08 06:09	38.7	38.7	38.7	38.6	38.6	38.6	38.6	38.6	38.6
2023-12-08 06:10	36.2	36.2	36.2	36.1	36.1	36.1	36.1	36.1	36.1
2023-12-08 06:11	37.4	37.4	37.4	37.3	37.3	37.3	37.3	37.3	37.3
2023-12-08 06:12	37.6	37.6	37.6	37.5	37.5	37.5	37.5	37.5	37.5
2023-12-08 06:13	36.3	36.3	36.3	36.2	36.2	36.2	36.2	36.2	36.2
2023-12-08 06:14	35.8	35.8	35.8	35.7	35.7	35.7	35.7	35.7	35.7
2023-12-08 06:15	37.5	37.5	37.5	37.4	37.4	37.4	37.4	37.4	37.4
2023-12-08 06:16	39.8	39.8	39.8	39.7	39.7	39.7	39.7	39.7	39.7
2023-12-08 06:17	41.3	41.3	41.3	41.2	41.2	41.2	41.2	41.2	41.2
2023-12-08 06:18	40	40	40	39.9	39.9	39.9	39.9	39.9	39.9
2023-12-08 06:19	38.2	38.2	38.2	38.1	38.1	38.1	38.1	38.1	38.1
2023-12-08 06:20	38.5	38.5	38.5	38.4	38.4	38.4	38.4	38.4	38.4
2023-12-08 06:21	36.2	36.2	36.2	36.1	36.1	36.1	36.1	36.1	36.1
2023-12-08 06:22	39	39	39	38.9	38.9	38.9	38.9	38.9	38.9

2023-12-08 06:23	38.6	38.6	38.6	38.5	38.5	38.5	38.5	38.5	38.5
2023-12-08 06:24	41	41	41	40.9	40.9	40.9	40.9	40.9	40.9
2023-12-08 06:25	41.7	41.7	41.7	41.6	41.6	41.6	41.6	41.6	41.6
2023-12-08 06:26	38.7	38.7	38.7	38.6	38.6	38.6	38.6	38.6	38.6
2023-12-08 06:27	38	38	38	37.9	37.9	37.9	37.9	37.9	37.9
2023-12-08 06:28	39.7	39.7	39.7	39.6	39.6	39.6	39.6	39.6	39.6
2023-12-08 06:29	38.7	38.7	38.7	38.6	38.6	38.6	38.6	38.6	38.6
2023-12-08 06:30	38.6	38.6	38.6	38.5	38.5	38.5	38.5	38.5	38.5
2023-12-08 06:31	39.7	39.7	39.7	39.6	39.6	39.6	39.6	39.6	39.6
2023-12-08 06:32	38.4	38.4	38.4	38.3	38.3	38.3	38.3	38.3	38.3
2023-12-08 06:33	38.3	38.3	38.3	38.2	38.2	38.2	38.2	38.2	38.2
2023-12-08 06:34	37.4	37.4	37.4	37.3	37.3	37.3	37.3	37.3	37.3
2023-12-08 06:35	39.5	39.5	39.5	39.4	39.4	39.4	39.4	39.4	39.4
2023-12-08 06:36	37.6	37.6	37.6	37.5	37.5	37.5	37.5	37.5	37.5
2023-12-08 06:37	36.3	36.3	36.3	36.2	36.2	36.2	36.2	36.2	36.2
2023-12-08 06:38	39.9	39.9	39.9	39.8	39.8	39.8	39.8	39.8	39.8
2023-12-08 06:39	36.2	36.2	36.2	36.1	36.1	36.1	36.1	36.1	36.1
2023-12-08 06:40	37.4	37.4	37.4	37.3	37.3	37.3	37.3	37.3	37.3
2023-12-08 06:41	38.9	38.9	38.9	38.8	38.8	38.8	38.8	38.8	38.8
2023-12-08 06:42	36.5	36.5	36.5	36.4	36.4	36.4	36.4	36.4	36.4
2023-12-08 06:43	35.5	35.5	35.5	35.4	35.4	35.4	35.4	35.4	35.4
2023-12-08 06:44	38.9	38.9	38.9	38.8	38.8	38.8	38.8	38.8	38.8
2023-12-08 06:45	38.2	38.2	38.2	38.1	38.1	38.1	38.1	38.1	38.1
2023-12-08 06:46	40.6	40.6	40.6	40.5	40.5	40.5	40.5	40.5	40.5
2023-12-08 06:47	38.4	38.4	38.4	38.3	38.3	38.3	38.3	38.3	38.3
2023-12-08 06:48	39.9	39.9	39.9	39.8	39.8	39.8	39.8	39.8	39.8
2023-12-08 06:49	38	38	38	37.9	37.9	37.9	37.9	37.9	37.9
2023-12-08 06:50	37.2	37.2	37.2	37.1	37.1	37.1	37.1	37.1	37.1
2023-12-08 06:51	39.8	39.8	39.8	39.7	39.7	39.7	39.7	39.7	39.7
2023-12-08 06:52	39.9	39.9	39.9	39.8	39.8	39.8	39.8	39.8	39.8
2023-12-08 06:53	37.8	37.8	37.8	37.7	37.7	37.7	37.7	37.7	37.7
2023-12-08 06:54	42.8	42.8	42.8	42.7	42.7	42.7	42.7	42.7	42.7
2023-12-08 06:55	38.4	38.4	38.4	38.3	38.3	38.3	38.3	38.3	38.3
2023-12-08 06:56	37.7	37.7	37.7	37.6	37.6	37.6	37.6	37.6	37.6
2023-12-08 06:57	40.6	40.6	40.6	40.5	40.5	40.5	40.5	40.5	40.5
2023-12-08 06:58	39.2	39.2	39.2	39.1	39.1	39.1	39.1	39.1	39.1
2023-12-08 06:59	37.6	37.6	37.6	37.5	37.5	37.5	37.5	37.5	37.5
2023-12-08 07:00	37.7	37.7	37.7	37.6	37.6	37.6	37.6	37.6	37.6
2023-12-08 07:01	39.3	39.3	39.3	39.2	39.2	39.2	39.2	39.2	39.2
2023-12-08 07:02	40.7	40.7	40.7	40.6	40.6	40.6	40.6	40.6	40.6
2023-12-08 07:03	39.3	39.3	39.3	39.2	39.2	39.2	39.2	39.2	39.2
2023-12-08 07:04	39	39	39	38.9	38.9	38.9	38.9	38.9	38.9
2023-12-08 07:05	38.7	38.7	38.7	38.6	38.6	38.6	38.6	38.6	38.6
2023-12-08 07:06	41.7	41.7	41.7	41.6	41.6	41.6	41.6	41.6	41.6
2023-12-08 07:07	38.7	38.7	38.7	38.6	38.6	38.6	38.6	38.6	38.6
2023-12-08 07:08	37.6	37.6	37.6	37.5	37.5	37.5	37.5	37.5	37.5
2023-12-08 07:09	38.8	38.8	38.8	38.7	38.7	38.7	38.7	38.7	38.7
2023-12-08 07:10	38.9	38.9	38.9	38.8	38.8	38.8	38.8	38.8	38.8
2023-12-08 07:11	39.3	39.3	39.3	39.2	39.2	39.2	39.2	39.2	39.2
2023-12-08 07:12	44.3	44.3	44.3	44.2	44.2	44.2	44.2	44.2	44.2

2023-12-08 07:13	40	40	40	39.9	39.9	39.9	39.9	39.9	39.9
2023-12-08 07:14	39.8	39.8	39.8	39.7	39.7	39.7	39.7	39.7	39.7
2023-12-08 07:15	40.5	40.5	40.5	40.4	40.4	40.4	40.4	40.4	40.4
2023-12-08 07:16	39.2	39.2	39.2	39.1	39.1	39.1	39.1	39.1	39.1
2023-12-08 07:17	36.8	36.8	36.8	36.7	36.7	36.7	36.7	36.7	36.7
2023-12-08 07:18	40	40	40	39.9	39.9	39.9	39.9	39.9	39.9
2023-12-08 07:19	37.1	37.1	37.1	37	37	37	37	37	37
2023-12-08 07:20	39.1	39.1	39.1	39	39	39	39	39	39
2023-12-08 07:21	39.5	39.5	39.5	39.4	39.4	39.4	39.4	39.4	39.4
2023-12-08 07:22	38.1	38.1	38.1	38	38	38	38	38	38
2023-12-08 07:23	39	39	39	38.9	38.9	38.9	38.9	38.9	38.9
2023-12-08 07:24	38.5	38.5	38.5	38.4	38.4	38.4	38.4	38.4	38.4
2023-12-08 07:25	42.6	42.6	42.6	42.5	42.5	42.5	42.5	42.5	42.5
2023-12-08 07:26	39.2	39.2	39.2	39.1	39.1	39.1	39.1	39.1	39.1
2023-12-08 07:27	38.5	38.5	38.5	38.4	38.4	38.4	38.4	38.4	38.4
2023-12-08 07:28	38.1	38.1	38.1	38	38	38	38	38	38
2023-12-08 07:29	39.3	39.3	39.3	39.2	39.2	39.2	39.2	39.2	39.2
2023-12-08 07:30	39.7	39.7	39.7	39.6	39.6	39.6	39.6	39.6	39.6
2023-12-08 07:31	37.5	37.5	37.5	37.4	37.4	37.4	37.4	37.4	37.4
2023-12-08 07:32	38.7	38.7	38.7	38.6	38.6	38.6	38.6	38.6	38.6
2023-12-08 07:33	40.5	40.5	40.5	40.4	40.4	40.4	40.4	40.4	40.4
2023-12-08 07:34	40.2	40.2	40.2	40.1	40.1	40.1	40.1	40.1	40.1
2023-12-08 07:35	38.1	38.1	38.1	38	38	38	38	38	38
2023-12-08 07:36	42.3	42.3	42.3	42.2	42.2	42.2	42.2	42.2	42.2
2023-12-08 07:37	37.9	37.9	37.9	37.8	37.8	37.8	37.8	37.8	37.8
2023-12-08 07:38	41.7	41.7	41.7	41.6	41.6	41.6	41.6	41.6	41.6
2023-12-08 07:39	41.5	41.5	41.5	41.4	41.4	41.4	41.4	41.4	41.4
2023-12-08 07:40	39.2	39.2	39.2	39.1	39.1	39.1	39.1	39.1	39.1
2023-12-08 07:41	39.2	39.2	39.2	39.1	39.1	39.1	39.1	39.1	39.1
2023-12-08 07:42	39.2	39.2	39.2	39.1	39.1	39.1	39.1	39.1	39.1
2023-12-08 07:43	37.8	37.8	37.8	37.7	37.7	37.7	37.7	37.7	37.7
2023-12-08 07:44	38.3	38.3	38.3	38.2	38.2	38.2	38.2	38.2	38.2
2023-12-08 07:45	39	39	39	38.9	38.9	38.9	38.9	38.9	38.9
2023-12-08 07:46	39.8	39.8	39.8	39.7	39.7	39.7	39.7	39.7	39.7
2023-12-08 07:47	39.6	39.6	39.6	39.5	39.5	39.5	39.5	39.5	39.5
2023-12-08 07:48	42.5	42.5	42.5	42.4	42.4	42.4	42.4	42.4	42.4
2023-12-08 07:49	39.7	39.7	39.7	39.6	39.6	39.6	39.6	39.6	39.6
2023-12-08 07:50	39.4	39.4	39.4	39.3	39.3	39.3	39.3	39.3	39.3
2023-12-08 07:51	38.8	38.8	38.8	38.7	38.7	38.7	38.7	38.7	38.7
2023-12-08 07:52	44.2	44.2	44.2	44.1	44.1	44.1	44.1	44.1	44.1
2023-12-08 07:53	47.2	47.2	47.2	47.1	47.1	47.1	47.1	47.1	47.1
2023-12-08 07:54	35.5	35.5	35.5	35.4	35.4	35.4	35.4	35.4	35.4
2023-12-08 07:55	38.5	38.5	38.5	38.4	38.4	38.4	38.4	38.4	38.4
2023-12-08 07:56	42	42	42	41.9	41.9	41.9	41.9	41.9	41.9
2023-12-08 07:57	49.7	49.7	49.7	49.6	49.6	49.6	49.6	49.6	49.6
2023-12-08 07:58	45.9	45.9	45.9	45.8	45.8	45.8	45.8	45.8	45.8
2023-12-08 07:59	40.5	40.5	40.5	40.4	40.4	40.4	40.4	40.4	40.4
2023-12-08 08:00	40.3	40.3	40.3	40.2	40.2	40.2	40.2	40.2	40.2
2023-12-08 08:01	39.3	39.3	39.3	39.2	39.2	39.2	39.2	39.2	39.2
2023-12-08 08:02	40.4	40.4	40.4	40.3	40.3	40.3	40.3	40.3	40.3

2023-12-08 08:03	42.5	42.5	42.5	42.4	42.4	42.4	42.4	42.4	42.4
2023-12-08 08:04	44.7	44.7	44.7	44.6	44.6	44.6	44.6	44.6	44.6
2023-12-08 08:05	44.3	44.3	44.3	44.2	44.2	44.2	44.2	44.2	44.2
2023-12-08 08:06	46.7	46.7	46.7	46.6	46.6	46.6	46.6	46.6	46.6
2023-12-08 08:07	38.1	38.1	38.1	38	38	38	38	38	38
2023-12-08 08:08	41.9	41.9	41.9	41.8	41.8	41.8	41.8	41.8	41.8
2023-12-08 08:09	38.7	38.7	38.7	38.6	38.6	38.6	38.6	38.6	38.6
2023-12-08 08:10	40.9	40.9	40.9	40.8	40.8	40.8	40.8	40.8	40.8
2023-12-08 08:11	38.5	38.5	38.5	38.4	38.4	38.4	38.4	38.4	38.4
2023-12-08 08:12	43.7	43.7	43.7	43.6	43.6	43.6	43.6	43.6	43.6
2023-12-08 08:13	43.6	43.6	43.6	43.5	43.5	43.5	43.5	43.5	43.5
2023-12-08 08:14	48.4	48.4	48.4	48.3	48.3	48.3	48.3	48.3	48.3
2023-12-08 08:15	48.5	48.5	48.5	48.4	48.4	48.4	48.4	48.4	48.4
2023-12-08 08:16	44	44	44	43.9	43.9	43.9	43.9	43.9	43.9
2023-12-08 08:17	46.4	46.4	46.4	46.3	46.3	46.3	46.3	46.3	46.3
2023-12-08 08:18	46.8	46.8	46.8	46.7	46.7	46.7	46.7	46.7	46.7
2023-12-08 08:19	46.5	46.5	46.5	46.4	46.4	46.4	46.4	46.4	46.4
2023-12-08 08:20	44.7	44.7	44.7	44.6	44.6	44.6	44.6	44.6	44.6
2023-12-08 08:21	46.5	46.5	46.5	46.4	46.4	46.4	46.4	46.4	46.4
2023-12-08 08:22	44.5	44.5	44.5	44.4	44.4	44.4	44.4	44.4	44.4
2023-12-08 08:23	41.9	41.9	41.9	41.8	41.8	41.8	41.8	41.8	41.8
2023-12-08 08:24	47.2	47.2	47.2	47.1	47.1	47.1	47.1	47.1	47.1
2023-12-08 08:25	46.2	46.2	46.2	46.1	46.1	46.1	46.1	46.1	46.1
2023-12-08 08:26	45.3	45.3	45.3	45.2	45.2	45.2	45.2	45.2	45.2
2023-12-08 08:27	46.5	46.5	46.5	46.4	46.4	46.4	46.4	46.4	46.4
2023-12-08 08:28	44.6	44.6	44.6	44.5	44.5	44.5	44.5	44.5	44.5
2023-12-08 08:29	43.9	43.9	43.9	43.8	43.8	43.8	43.8	43.8	43.8
2023-12-08 08:30	44.2	44.2	44.2	44.1	44.1	44.1	44.1	44.1	44.1
2023-12-08 08:31	41.9	41.9	41.9	41.8	41.8	41.8	41.8	41.8	41.8
2023-12-08 08:32	42.1	42.1	42.1	42	42	42	42	42	42
2023-12-08 08:33	40.2	40.2	40.2	40.1	40.1	40.1	40.1	40.1	40.1
2023-12-08 08:34	40.6	40.6	40.6	40.5	40.5	40.5	40.5	40.5	40.5
2023-12-08 08:35	42	42	42	41.9	41.9	41.9	41.9	41.9	41.9
2023-12-08 08:36	45.5	45.5	45.5	45.4	45.4	45.4	45.4	45.4	45.4
2023-12-08 08:37	43.3	43.3	43.3	43.2	43.2	43.2	43.2	43.2	43.2
2023-12-08 08:38	39.3	39.3	39.3	39.2	39.2	39.2	39.2	39.2	39.2
2023-12-08 08:39	40.5	40.5	40.5	40.4	40.4	40.4	40.4	40.4	40.4
2023-12-08 08:40	44	44	44	43.9	43.9	43.9	43.9	43.9	43.9
2023-12-08 08:41	44.3	44.3	44.3	44.2	44.2	44.2	44.2	44.2	44.2
2023-12-08 08:42	39.9	39.9	39.9	39.8	39.8	39.8	39.8	39.8	39.8
2023-12-08 08:43	45.1	45.1	45.1	45	45	45	45	45	45
2023-12-08 08:44	40.7	40.7	40.7	40.6	40.6	40.6	40.6	40.6	40.6
2023-12-08 08:45	43	43	43	42.9	42.9	42.9	42.9	42.9	42.9
2023-12-08 08:46	45.7	45.7	45.7	45.6	45.6	45.6	45.6	45.6	45.6
2023-12-08 08:47	45.8	45.8	45.8	45.7	45.7	45.7	45.7	45.7	45.7
2023-12-08 08:48	43.5	43.5	43.5	43.4	43.4	43.4	43.4	43.4	43.4
2023-12-08 08:49	40.5	40.5	40.5	40.4	40.4	40.4	40.4	40.4	40.4
2023-12-08 08:50	40	40	40	39.9	39.9	39.9	39.9	39.9	39.9
2023-12-08 08:51	38.5	38.5	38.5	38.4	38.4	38.4	38.4	38.4	38.4
2023-12-08 08:52	43.5	43.5	43.5	43.4	43.4	43.4	43.4	43.4	43.4

2023-12-08 08:53	41.2	41.2	41.2	41.1	41.1	41.1	41.1	41.1	41.1
2023-12-08 08:54	40	40	40	39.9	39.9	39.9	39.9	39.9	39.9
2023-12-08 08:55	40.9	40.9	40.9	40.8	40.8	40.8	40.8	40.8	40.8
2023-12-08 08:56	38.2	38.2	38.2	38.1	38.1	38.1	38.1	38.1	38.1
2023-12-08 08:57	40.2	40.2	40.2	40.1	40.1	40.1	40.1	40.1	40.1
2023-12-08 08:58	41.4	41.4	41.4	41.3	41.3	41.3	41.3	41.3	41.3
2023-12-08 08:59	39.1	39.1	39.1	39	39	39	39	39	39
2023-12-08 09:00	40.2	40.2	40.2	40.1	40.1	40.1	40.1	40.1	40.1
2023-12-08 09:01	40.8	40.8	40.8	40.7	40.7	40.7	40.7	40.7	40.7
2023-12-08 09:02	40.5	40.5	40.5	40.4	40.4	40.4	40.4	40.4	40.4
2023-12-08 09:03	42.3	42.3	42.3	42.2	42.2	42.2	42.2	42.2	42.2
2023-12-08 09:04	41.8	41.8	41.8	41.7	41.7	41.7	41.7	41.7	41.7
2023-12-08 09:05	40.5	40.5	40.5	40.4	40.4	40.4	40.4	40.4	40.4
2023-12-08 09:06	39.9	39.9	39.9	39.8	39.8	39.8	39.8	39.8	39.8
2023-12-08 09:07	41.6	41.6	41.6	41.5	41.5	41.5	41.5	41.5	41.5
2023-12-08 09:08	42.3	42.3	42.3	42.2	42.2	42.2	42.2	42.2	42.2
2023-12-08 09:09	43	43	43	42.9	42.9	42.9	42.9	42.9	42.9
2023-12-08 09:10	46.5	46.5	46.5	46.4	46.4	46.4	46.4	46.4	46.4
2023-12-08 09:11	40.7	40.7	40.7	40.6	40.6	40.6	40.6	40.6	40.6
2023-12-08 09:12	40.4	40.4	40.4	40.3	40.3	40.3	40.3	40.3	40.3
2023-12-08 09:13	44.7	44.7	44.7	44.6	44.6	44.6	44.6	44.6	44.6
2023-12-08 09:14	42.3	42.3	42.3	42.2	42.2	42.2	42.2	42.2	42.2
2023-12-08 09:15	41.3	41.3	41.3	41.2	41.2	41.2	41.2	41.2	41.2
2023-12-08 09:16	48.8	48.8	48.8	48.7	48.7	48.7	48.7	48.7	48.7
2023-12-08 09:17	42.1	42.1	42.1	42	42	42	42	42	42
2023-12-08 09:18	41.1	41.1	41.1	41	41	41	41	41	41
2023-12-08 09:19	43.3	43.3	43.3	43.2	43.2	43.2	43.2	43.2	43.2
2023-12-08 09:20	40.6	40.6	40.6	40.5	40.5	40.5	40.5	40.5	40.5
2023-12-08 09:21	42.1	42.1	42.1	42	42	42	42	42	42
2023-12-08 09:22	45.3	45.3	45.3	45.2	45.2	45.2	45.2	45.2	45.2
2023-12-08 09:23	41.5	41.5	41.5	41.4	41.4	41.4	41.4	41.4	41.4
2023-12-08 09:24	48.6	48.6	48.6	48.5	48.5	48.5	48.5	48.5	48.5
2023-12-08 09:25	40.9	40.9	40.9	40.8	40.8	40.8	40.8	40.8	40.8
2023-12-08 09:26	41.4	41.4	41.4	41.3	41.3	41.3	41.3	41.3	41.3
2023-12-08 09:27	41.7	41.7	41.7	41.6	41.6	41.6	41.6	41.6	41.6
2023-12-08 09:28	43.6	43.6	43.6	43.5	43.5	43.5	43.5	43.5	43.5
2023-12-08 09:29	41	41	41	40.9	40.9	40.9	40.9	40.9	40.9
2023-12-08 09:30	45.2	45.2	45.2	45.1	45.1	45.1	45.1	45.1	45.1
2023-12-08 09:31	42.3	42.3	42.3	42.2	42.2	42.2	42.2	42.2	42.2
2023-12-08 09:32	39.7	39.7	39.7	39.6	39.6	39.6	39.6	39.6	39.6
2023-12-08 09:33	41.4	41.4	41.4	41.3	41.3	41.3	41.3	41.3	41.3
2023-12-08 09:34	41.5	41.5	41.5	41.4	41.4	41.4	41.4	41.4	41.4
2023-12-08 09:35	40.4	40.4	40.4	40.3	40.3	40.3	40.3	40.3	40.3
2023-12-08 09:36	39.9	39.9	39.9	39.8	39.8	39.8	39.8	39.8	39.8
2023-12-08 09:37	41.8	41.8	41.8	41.7	41.7	41.7	41.7	41.7	41.7
2023-12-08 09:38	40.4	40.4	40.4	40.3	40.3	40.3	40.3	40.3	40.3
2023-12-08 09:39	39.2	39.2	39.2	39.1	39.1	39.1	39.1	39.1	39.1
2023-12-08 09:40	39	39	39	38.9	38.9	38.9	38.9	38.9	38.9
2023-12-08 09:41	39.8	39.8	39.8	39.7	39.7	39.7	39.7	39.7	39.7
2023-12-08 09:42	42.6	42.6	42.6	42.5	42.5	42.5	42.5	42.5	42.5

2023-12-08 09:43	40.3	40.3	40.3	40.2	40.2	40.2	40.2	40.2	40.2
2023-12-08 09:44	39.1	39.1	39.1	39	39	39	39	39	39
2023-12-08 09:45	41.4	41.4	41.4	41.3	41.3	41.3	41.3	41.3	41.3
2023-12-08 09:46	40.5	40.5	40.5	40.4	40.4	40.4	40.4	40.4	40.4
2023-12-08 09:47	43	43	43	42.9	42.9	42.9	42.9	42.9	42.9
2023-12-08 09:48	45.3	45.3	45.3	45.2	45.2	45.2	45.2	45.2	45.2
2023-12-08 09:49	41.3	41.3	41.3	41.2	41.2	41.2	41.2	41.2	41.2
2023-12-08 09:50	39.5	39.5	39.5	39.4	39.4	39.4	39.4	39.4	39.4
2023-12-08 09:51	39.4	39.4	39.4	39.3	39.3	39.3	39.3	39.3	39.3
2023-12-08 09:52	41.7	41.7	41.7	41.6	41.6	41.6	41.6	41.6	41.6
2023-12-08 09:53	40.4	40.4	40.4	40.3	40.3	40.3	40.3	40.3	40.3
2023-12-08 09:54	39.7	39.7	39.7	39.6	39.6	39.6	39.6	39.6	39.6
2023-12-08 09:55	41	41	41	40.9	40.9	40.9	40.9	40.9	40.9
2023-12-08 09:56	39.1	39.1	39.1	39	39	39	39	39	39
2023-12-08 09:57	39.6	39.6	39.6	39.5	39.5	39.5	39.5	39.5	39.5
2023-12-08 09:58	42.1	42.1	42.1	42	42	42	42	42	42
2023-12-08 09:59	40.1	40.1	40.1	40	40	40	40	40	40
2023-12-08 10:00	41.2	41.2	41.2	41.1	41.1	41.1	41.1	41.1	41.1
2023-12-08 10:01	41.9	41.9	41.9	41.8	41.8	41.8	41.8	41.8	41.8
2023-12-08 10:02	39.1	39.1	39.1	39	39	39	39	39	39
2023-12-08 10:03	40.3	40.3	40.3	40.2	40.2	40.2	40.2	40.2	40.2
2023-12-08 10:04	42.3	42.3	42.3	42.2	42.2	42.2	42.2	42.2	42.2
2023-12-08 10:05	42.5	42.5	42.5	42.4	42.4	42.4	42.4	42.4	42.4
2023-12-08 10:06	42.5	42.5	42.5	42.4	42.4	42.4	42.4	42.4	42.4
2023-12-08 10:07	46.2	46.2	46.2	46.1	46.1	46.1	46.1	46.1	46.1
2023-12-08 10:08	53.5	53.5	53.5	53.4	53.4	53.4	53.4	53.4	53.4
2023-12-08 10:09	45.8	45.8	45.8	45.7	45.7	45.7	45.7	45.7	45.7
2023-12-08 10:10	45.7	45.7	45.7	45.6	45.6	45.6	45.6	45.6	45.6
2023-12-08 10:11	45.7	45.7	45.7	45.6	45.6	45.6	45.6	45.6	45.6
2023-12-08 10:12	45.1	45.1	45.1	45	45	45	45	45	45
2023-12-08 10:13	46.6	46.6	46.6	46.5	46.5	46.5	46.5	46.5	46.5
2023-12-08 10:14	45.1	45.1	45.1	45	45	45	45	45	45
2023-12-08 10:15	40.9	40.9	40.9	40.8	40.8	40.8	40.8	40.8	40.8
2023-12-08 10:16	39.7	39.7	39.7	39.6	39.6	39.6	39.6	39.6	39.6
2023-12-08 10:17	38.1	38.1	38.1	38	38	38	38	38	38
2023-12-08 10:18	40.7	40.7	40.7	40.6	40.6	40.6	40.6	40.6	40.6
2023-12-08 10:19	38.8	38.8	38.8	38.7	38.7	38.7	38.7	38.7	38.7
2023-12-08 10:20	41.3	41.3	41.3	41.2	41.2	41.2	41.2	41.2	41.2
2023-12-08 10:21	40.7	40.7	40.7	40.6	40.6	40.6	40.6	40.6	40.6
2023-12-08 10:22	41.4	41.4	41.4	41.3	41.3	41.3	41.3	41.3	41.3
2023-12-08 10:23	44.2	44.2	44.2	44.1	44.1	44.1	44.1	44.1	44.1
2023-12-08 10:24	41	41	41	40.9	40.9	40.9	40.9	40.9	40.9
2023-12-08 10:25	45.7	45.7	45.7	45.6	45.6	45.6	45.6	45.6	45.6
2023-12-08 10:26	48.7	48.7	48.7	48.6	48.6	48.6	48.6	48.6	48.6
2023-12-08 10:27	48.7	48.7	48.7	48.6	48.6	48.6	48.6	48.6	48.6
2023-12-08 10:28	46.2	46.2	46.2	46.1	46.1	46.1	46.1	46.1	46.1
2023-12-08 10:29	51.1	51.1	51.1	51	51	51	51	51	51
2023-12-08 10:30	48.7	48.7	48.7	48.6	48.6	48.6	48.6	48.6	48.6
2023-12-08 10:31	39	39	39	38.9	38.9	38.9	38.9	38.9	38.9
2023-12-08 10:32	40.8	40.8	40.8	40.7	40.7	40.7	40.7	40.7	40.7

2023-12-08 10:33	41.9	41.9	41.9	41.8	41.8	41.8	41.8	41.8	41.8
2023-12-08 10:34	40.5	40.5	40.5	40.4	40.4	40.4	40.4	40.4	40.4
2023-12-08 10:35	41	41	41	40.9	40.9	40.9	40.9	40.9	40.9
2023-12-08 10:36	43	43	43	42.9	42.9	42.9	42.9	42.9	42.9
2023-12-08 10:37	40.6	40.6	40.6	40.5	40.5	40.5	40.5	40.5	40.5
2023-12-08 10:38	39.4	39.4	39.4	39.3	39.3	39.3	39.3	39.3	39.3
2023-12-08 10:39	42.2	42.2	42.2	42.1	42.1	42.1	42.1	42.1	42.1
2023-12-08 10:40	40.3	40.3	40.3	40.2	40.2	40.2	40.2	40.2	40.2
2023-12-08 10:41	40.5	40.5	40.5	40.4	40.4	40.4	40.4	40.4	40.4
2023-12-08 10:42	39.8	39.8	39.8	39.7	39.7	39.7	39.7	39.7	39.7
2023-12-08 10:43	41.3	41.3	41.3	41.2	41.2	41.2	41.2	41.2	41.2
2023-12-08 10:44	40.8	40.8	40.8	40.7	40.7	40.7	40.7	40.7	40.7
2023-12-08 10:45	41	41	41	40.9	40.9	40.9	40.9	40.9	40.9
2023-12-08 10:46	39.8	39.8	39.8	39.7	39.7	39.7	39.7	39.7	39.7
2023-12-08 10:47	40	40	40	39.9	39.9	39.9	39.9	39.9	39.9
2023-12-08 10:48	41	41	41	40.9	40.9	40.9	40.9	40.9	40.9
2023-12-08 10:49	38.9	38.9	38.9	38.8	38.8	38.8	38.8	38.8	38.8
2023-12-08 10:50	50.5	50.5	50.5	50.4	50.4	50.4	50.4	50.4	50.4
2023-12-08 10:51	45.5	45.5	45.5	45.4	45.4	45.4	45.4	45.4	45.4
2023-12-08 10:52	40.2	40.2	40.2	40.1	40.1	40.1	40.1	40.1	40.1
2023-12-08 10:53	41.3	41.3	41.3	41.2	41.2	41.2	41.2	41.2	41.2
2023-12-08 10:54	40.5	40.5	40.5	40.4	40.4	40.4	40.4	40.4	40.4
2023-12-08 10:55	37.5	37.5	37.5	37.4	37.4	37.4	37.4	37.4	37.4
2023-12-08 10:56	38.7	38.7	38.7	38.6	38.6	38.6	38.6	38.6	38.6
2023-12-08 10:57	41.4	41.4	41.4	41.3	41.3	41.3	41.3	41.3	41.3
2023-12-08 10:58	39.4	39.4	39.4	39.3	39.3	39.3	39.3	39.3	39.3
2023-12-08 10:59	43	43	43	42.9	42.9	42.9	42.9	42.9	42.9
2023-12-08 11:00	40.5	40.5	40.5	40.4	40.4	40.4	40.4	40.4	40.4
2023-12-08 11:01	39	39	39	38.9	38.9	38.9	38.9	38.9	38.9
2023-12-08 11:02	40.3	40.3	40.3	40.2	40.2	40.2	40.2	40.2	40.2
2023-12-08 11:03	41.7	41.7	41.7	41.6	41.6	41.6	41.6	41.6	41.6
2023-12-08 11:04	40.9	40.9	40.9	40.8	40.8	40.8	40.8	40.8	40.8
2023-12-08 11:05	40.5	40.5	40.5	40.4	40.4	40.4	40.4	40.4	40.4
2023-12-08 11:06	40.7	40.7	40.7	40.6	40.6	40.6	40.6	40.6	40.6
2023-12-08 11:07	38.5	38.5	38.5	38.4	38.4	38.4	38.4	38.4	38.4
2023-12-08 11:08	40	40	40	39.9	39.9	39.9	39.9	39.9	39.9
2023-12-08 11:09	41.1	41.1	41.1	41	41	41	41	41	41
2023-12-08 11:10	40.3	40.3	40.3	40.2	40.2	40.2	40.2	40.2	40.2
2023-12-08 11:11	39.5	39.5	39.5	39.4	39.4	39.4	39.4	39.4	39.4
2023-12-08 11:12	41.6	41.6	41.6	41.5	41.5	41.5	41.5	41.5	41.5
2023-12-08 11:13	41.3	41.3	41.3	41.2	41.2	41.2	41.2	41.2	41.2
2023-12-08 11:14	40.2	40.2	40.2	40.1	40.1	40.1	40.1	40.1	40.1
2023-12-08 11:15	42.6	42.6	42.6	42.5	42.5	42.5	42.5	42.5	42.5
2023-12-08 11:16	43.7	43.7	43.7	43.6	43.6	43.6	43.6	43.6	43.6
2023-12-08 11:17	40.6	40.6	40.6	40.5	40.5	40.5	40.5	40.5	40.5
2023-12-08 11:18	52.9	52.9	52.9	52.8	52.8	52.8	52.8	52.8	52.8
2023-12-08 11:19	48.6	48.6	48.6	48.5	48.5	48.5	48.5	48.5	48.5
2023-12-08 11:20	45.9	45.9	45.9	45.8	45.8	45.8	45.8	45.8	45.8
2023-12-08 11:21	47.3	47.3	47.3	47.2	47.2	47.2	47.2	47.2	47.2
2023-12-08 11:22	42.6	42.6	42.6	42.5	42.5	42.5	42.5	42.5	42.5

2023-12-08 11:23	40	40	40	39.9	39.9	39.9	39.9	39.9	39.9
2023-12-08 11:24	42.7	42.7	42.7	42.6	42.6	42.6	42.6	42.6	42.6
2023-12-08 11:25	40.4	40.4	40.4	40.3	40.3	40.3	40.3	40.3	40.3
2023-12-08 11:26	39.6	39.6	39.6	39.5	39.5	39.5	39.5	39.5	39.5
2023-12-08 11:27	39.3	39.3	39.3	39.2	39.2	39.2	39.2	39.2	39.2
2023-12-08 11:28	40	40	40	39.9	39.9	39.9	39.9	39.9	39.9
2023-12-08 11:29	40.2	40.2	40.2	40.1	40.1	40.1	40.1	40.1	40.1
2023-12-08 11:30	51.8	51.8	51.8	51.7	51.7	51.7	51.7	51.7	51.7
2023-12-08 11:31	39.8	39.8	39.8	39.7	39.7	39.7	39.7	39.7	39.7
2023-12-08 11:32	45	45	45	44.9	44.9	44.9	44.9	44.9	44.9
2023-12-08 11:33	47.1	47.1	47.1	47	47	47	47	47	47
2023-12-08 11:34	45.8	45.8	45.8	45.7	45.7	45.7	45.7	45.7	45.7
2023-12-08 11:35	49.5	49.5	49.5	49.4	49.4	49.4	49.4	49.4	49.4
2023-12-08 11:36	47.9	47.9	47.9	47.8	47.8	47.8	47.8	47.8	47.8
2023-12-08 11:37	46.5	46.5	46.5	46.4	46.4	46.4	46.4	46.4	46.4
2023-12-08 11:38	52.5	52.5	52.5	52.4	52.4	52.4	52.4	52.4	52.4
2023-12-08 11:39	44.2	44.2	44.2	44.1	44.1	44.1	44.1	44.1	44.1
2023-12-08 11:40	46.7	46.7	46.7	46.6	46.6	46.6	46.6	46.6	46.6
2023-12-08 11:41	44.6	44.6	44.6	44.5	44.5	44.5	44.5	44.5	44.5
2023-12-08 11:42	42	42	42	41.9	41.9	41.9	41.9	41.9	41.9
2023-12-08 11:43	43.3	43.3	43.3	43.2	43.2	43.2	43.2	43.2	43.2
2023-12-08 11:44	42.6	42.6	42.6	42.5	42.5	42.5	42.5	42.5	42.5
2023-12-08 11:45	41.7	41.7	41.7	41.6	41.6	41.6	41.6	41.6	41.6
2023-12-08 11:46	42.2	42.2	42.2	42.1	42.1	42.1	42.1	42.1	42.1
2023-12-08 11:47	44.6	44.6	44.6	44.5	44.5	44.5	44.5	44.5	44.5
2023-12-08 11:48	40.5	40.5	40.5	40.4	40.4	40.4	40.4	40.4	40.4
2023-12-08 11:49	40.8	40.8	40.8	40.7	40.7	40.7	40.7	40.7	40.7
2023-12-08 11:50	40.8	40.8	40.8	40.7	40.7	40.7	40.7	40.7	40.7
2023-12-08 11:51	41.7	41.7	41.7	41.6	41.6	41.6	41.6	41.6	41.6
2023-12-08 11:52	42	42	42	41.9	41.9	41.9	41.9	41.9	41.9
2023-12-08 11:53	40.5	40.5	40.5	40.4	40.4	40.4	40.4	40.4	40.4
2023-12-08 11:54	42.5	42.5	42.5	42.4	42.4	42.4	42.4	42.4	42.4
2023-12-08 11:55	40.7	40.7	40.7	40.6	40.6	40.6	40.6	40.6	40.6
2023-12-08 11:56	40.4	40.4	40.4	40.3	40.3	40.3	40.3	40.3	40.3
2023-12-08 11:57	40.3	40.3	40.3	40.2	40.2	40.2	40.2	40.2	40.2
2023-12-08 11:58	41	41	41	40.9	40.9	40.9	40.9	40.9	40.9
2023-12-08 11:59	40.9	40.9	40.9	40.8	40.8	40.8	40.8	40.8	40.8
2023-12-08 12:00	43.5	43.5	43.5	43.4	43.4	43.4	43.4	43.4	43.4
2023-12-08 12:01	52.3	52.3	52.3	52.2	52.2	52.2	52.2	52.2	52.2
2023-12-08 12:02	49.9	49.9	49.9	49.8	49.8	49.8	49.8	49.8	49.8
2023-12-08 12:03	41.4	41.4	41.4	41.3	41.3	41.3	41.3	41.3	41.3
2023-12-08 12:04	42.8	42.8	42.8	42.7	42.7	42.7	42.7	42.7	42.7
2023-12-08 12:05	45	45	45	44.9	44.9	44.9	44.9	44.9	44.9
2023-12-08 12:06	44.2	44.2	44.2	44.1	44.1	44.1	44.1	44.1	44.1
2023-12-08 12:07	42.8	42.8	42.8	42.7	42.7	42.7	42.7	42.7	42.7
2023-12-08 12:08	42	42	42	41.9	41.9	41.9	41.9	41.9	41.9
2023-12-08 12:09	41.5	41.5	41.5	41.4	41.4	41.4	41.4	41.4	41.4
2023-12-08 12:10	39.4	39.4	39.4	39.3	39.3	39.3	39.3	39.3	39.3
2023-12-08 12:11	39.9	39.9	39.9	39.8	39.8	39.8	39.8	39.8	39.8
2023-12-08 12:12	43.8	43.8	43.8	43.7	43.7	43.7	43.7	43.7	43.7

2023-12-08 12:13	40.7	40.7	40.7	40.6	40.6	40.6	40.6	40.6	40.6
2023-12-08 12:14	42.7	42.7	42.7	42.6	42.6	42.6	42.6	42.6	42.6
2023-12-08 12:15	41.1	41.1	41.1	41	41	41	41	41	41
2023-12-08 12:16	42.2	42.2	42.2	42.1	42.1	42.1	42.1	42.1	42.1
2023-12-08 12:17	40.8	40.8	40.8	40.7	40.7	40.7	40.7	40.7	40.7
2023-12-08 12:18	40.7	40.7	40.7	40.6	40.6	40.6	40.6	40.6	40.6
2023-12-08 12:19	44	44	44	43.9	43.9	43.9	43.9	43.9	43.9
2023-12-08 12:20	54	54	54	53.9	53.9	53.9	53.9	53.9	53.9
2023-12-08 12:21	47.5	47.5	47.5	47.4	47.4	47.4	47.4	47.4	47.4
2023-12-08 12:22	43.5	43.5	43.5	43.4	43.4	43.4	43.4	43.4	43.4
2023-12-08 12:23	40.4	40.4	40.4	40.3	40.3	40.3	40.3	40.3	40.3
2023-12-08 12:24	40.3	40.3	40.3	40.2	40.2	40.2	40.2	40.2	40.2
2023-12-08 12:25	43.6	43.6	43.6	43.5	43.5	43.5	43.5	43.5	43.5
2023-12-08 12:26	40.3	40.3	40.3	40.2	40.2	40.2	40.2	40.2	40.2
2023-12-08 12:27	41.3	41.3	41.3	41.2	41.2	41.2	41.2	41.2	41.2
2023-12-08 12:28	42.9	42.9	42.9	42.8	42.8	42.8	42.8	42.8	42.8
2023-12-08 12:29	42.2	42.2	42.2	42.1	42.1	42.1	42.1	42.1	42.1
2023-12-08 12:30	43.2	43.2	43.2	43.1	43.1	43.1	43.1	43.1	43.1
2023-12-08 12:31	42.5	42.5	42.5	42.4	42.4	42.4	42.4	42.4	42.4
2023-12-08 12:32	40.8	40.8	40.8	40.7	40.7	40.7	40.7	40.7	40.7
2023-12-08 12:33	42	42	42	41.9	41.9	41.9	41.9	41.9	41.9
2023-12-08 12:34	44.3	44.3	44.3	44.2	44.2	44.2	44.2	44.2	44.2
2023-12-08 12:35	47.8	47.8	47.8	47.7	47.7	47.7	47.7	47.7	47.7
2023-12-08 12:36	47	47	47	46.9	46.9	46.9	46.9	46.9	46.9
2023-12-08 12:37	47.9	47.9	47.9	47.8	47.8	47.8	47.8	47.8	47.8
2023-12-08 12:38	47.3	47.3	47.3	47.2	47.2	47.2	47.2	47.2	47.2
2023-12-08 12:39	46.2	46.2	46.2	46.1	46.1	46.1	46.1	46.1	46.1
2023-12-08 12:40	53.4	53.4	53.4	53.3	53.3	53.3	53.3	53.3	53.3
2023-12-08 12:41	43.6	43.6	43.6	43.5	43.5	43.5	43.5	43.5	43.5
2023-12-08 12:42	39.4	39.4	39.4	39.3	39.3	39.3	39.3	39.3	39.3
2023-12-08 12:43	40.1	40.1	40.1	40	40	40	40	40	40
2023-12-08 12:44	43.5	43.5	43.5	43.4	43.4	43.4	43.4	43.4	43.4
2023-12-08 12:45	39.8	39.8	39.8	39.7	39.7	39.7	39.7	39.7	39.7
2023-12-08 12:46	41.3	41.3	41.3	41.2	41.2	41.2	41.2	41.2	41.2
2023-12-08 12:47	42.2	42.2	42.2	42.1	42.1	42.1	42.1	42.1	42.1
2023-12-08 12:48	44.1	44.1	44.1	44	44	44	44	44	44
2023-12-08 12:49	39.7	39.7	39.7	39.6	39.6	39.6	39.6	39.6	39.6
2023-12-08 12:50	45.7	45.7	45.7	45.6	45.6	45.6	45.6	45.6	45.6
2023-12-08 12:51	43.2	43.2	43.2	43.1	43.1	43.1	43.1	43.1	43.1
2023-12-08 12:52	40.3	40.3	40.3	40.2	40.2	40.2	40.2	40.2	40.2
2023-12-08 12:53	39.2	39.2	39.2	39.1	39.1	39.1	39.1	39.1	39.1
2023-12-08 12:54	42.4	42.4	42.4	42.3	42.3	42.3	42.3	42.3	42.3
2023-12-08 12:55	38.2	38.2	38.2	38.1	38.1	38.1	38.1	38.1	38.1
2023-12-08 12:56	41.4	41.4	41.4	41.3	41.3	41.3	41.3	41.3	41.3
2023-12-08 12:57	42.6	42.6	42.6	42.5	42.5	42.5	42.5	42.5	42.5
2023-12-08 12:58	42.2	42.2	42.2	42.1	42.1	42.1	42.1	42.1	42.1
2023-12-08 12:59	38.7	38.7	38.7	38.6	38.6	38.6	38.6	38.6	38.6
2023-12-08 13:00	49.8	49.8	49.8	49.7	49.7	49.7	49.7	49.7	49.7
2023-12-08 13:01	40.1	40.1	40.1	40	40	40	40	40	40
2023-12-08 13:02	40.9	40.9	40.9	40.8	40.8	40.8	40.8	40.8	40.8

2023-12-08 13:03	43.4	43.4	43.4	43.3	43.3	43.3	43.3	43.3	43.3
2023-12-08 13:04	40.2	40.2	40.2	40.1	40.1	40.1	40.1	40.1	40.1
2023-12-08 13:05	48	48	48	47.9	47.9	47.9	47.9	47.9	47.9
2023-12-08 13:06	45.6	45.6	45.6	45.5	45.5	45.5	45.5	45.5	45.5
2023-12-08 13:07	41.3	41.3	41.3	41.2	41.2	41.2	41.2	41.2	41.2
2023-12-08 13:08	41.9	41.9	41.9	41.8	41.8	41.8	41.8	41.8	41.8
2023-12-08 13:09	39.2	39.2	39.2	39.1	39.1	39.1	39.1	39.1	39.1
2023-12-08 13:10	40.2	40.2	40.2	40.1	40.1	40.1	40.1	40.1	40.1
2023-12-08 13:11	41.6	41.6	41.6	41.5	41.5	41.5	41.5	41.5	41.5
2023-12-08 13:12	38.7	38.7	38.7	38.6	38.6	38.6	38.6	38.6	38.6
2023-12-08 13:13	41.1	41.1	41.1	41	41	41	41	41	41
2023-12-08 13:14	40.1	40.1	40.1	40	40	40	40	40	40
2023-12-08 13:15	41	41	41	40.9	40.9	40.9	40.9	40.9	40.9
2023-12-08 13:16	40.3	40.3	40.3	40.2	40.2	40.2	40.2	40.2	40.2
2023-12-08 13:17	38.5	38.5	38.5	38.4	38.4	38.4	38.4	38.4	38.4
2023-12-08 13:18	39.2	39.2	39.2	39.1	39.1	39.1	39.1	39.1	39.1
2023-12-08 13:19	40.2	40.2	40.2	40.1	40.1	40.1	40.1	40.1	40.1
2023-12-08 13:20	38.9	38.9	38.9	38.8	38.8	38.8	38.8	38.8	38.8
2023-12-08 13:21	41	41	41	40.9	40.9	40.9	40.9	40.9	40.9
2023-12-08 13:22	40.2	40.2	40.2	40.1	40.1	40.1	40.1	40.1	40.1
2023-12-08 13:23	39.1	39.1	39.1	39	39	39	39	39	39
2023-12-08 13:24	39.4	39.4	39.4	39.3	39.3	39.3	39.3	39.3	39.3
2023-12-08 13:25	53.3	53.3	53.3	53.2	53.2	53.2	53.2	53.2	53.2
2023-12-08 13:26	39.3	39.3	39.3	39.2	39.2	39.2	39.2	39.2	39.2
2023-12-08 13:27	41.8	41.8	41.8	41.7	41.7	41.7	41.7	41.7	41.7
2023-12-08 13:28	41.4	41.4	41.4	41.3	41.3	41.3	41.3	41.3	41.3
2023-12-08 13:29	41	41	41	40.9	40.9	40.9	40.9	40.9	40.9
2023-12-08 13:30	40	40	40	39.9	39.9	39.9	39.9	39.9	39.9
2023-12-08 13:31	37.6	37.6	37.6	37.5	37.5	37.5	37.5	37.5	37.5
2023-12-08 13:32	40.3	40.3	40.3	40.2	40.2	40.2	40.2	40.2	40.2
2023-12-08 13:33	39.3	39.3	39.3	39.2	39.2	39.2	39.2	39.2	39.2
2023-12-08 13:34	40.5	40.5	40.5	40.4	40.4	40.4	40.4	40.4	40.4
2023-12-08 13:35	36.6	36.6	36.6	36.5	36.5	36.5	36.5	36.5	36.5
2023-12-08 13:36	38.9	38.9	38.9	38.8	38.8	38.8	38.8	38.8	38.8
2023-12-08 13:37	41	41	41	40.9	40.9	40.9	40.9	40.9	40.9
2023-12-08 13:38	39.6	39.6	39.6	39.5	39.5	39.5	39.5	39.5	39.5
2023-12-08 13:39	39.5	39.5	39.5	39.4	39.4	39.4	39.4	39.4	39.4
2023-12-08 13:40	40.3	40.3	40.3	40.2	40.2	40.2	40.2	40.2	40.2
2023-12-08 13:41	39.8	39.8	39.8	39.7	39.7	39.7	39.7	39.7	39.7
2023-12-08 13:42	40	40	40	39.9	39.9	39.9	39.9	39.9	39.9
2023-12-08 13:43	37.7	37.7	37.7	37.6	37.6	37.6	37.6	37.6	37.6
2023-12-08 13:44	38.7	38.7	38.7	38.6	38.6	38.6	38.6	38.6	38.6
2023-12-08 13:45	39.7	39.7	39.7	39.6	39.6	39.6	39.6	39.6	39.6
2023-12-08 13:46	41.5	41.5	41.5	41.4	41.4	41.4	41.4	41.4	41.4
2023-12-08 13:47	39.4	39.4	39.4	39.3	39.3	39.3	39.3	39.3	39.3
2023-12-08 13:48	37.5	37.5	37.5	37.4	37.4	37.4	37.4	37.4	37.4
2023-12-08 13:49	37.7	37.7	37.7	37.6	37.6	37.6	37.6	37.6	37.6
2023-12-08 13:50	38.4	38.4	38.4	38.3	38.3	38.3	38.3	38.3	38.3
2023-12-08 13:51	45.6	45.6	45.6	45.5	45.5	45.5	45.5	45.5	45.5
2023-12-08 13:52	40.1	40.1	40.1	40	40	40	40	40	40

2023-12-08 13:53	40.4	40.4	40.4	40.3	40.3	40.3	40.3	40.3	40.3
2023-12-08 13:54	39	39	39	38.9	38.9	38.9	38.9	38.9	38.9
2023-12-08 13:55	39.9	39.9	39.9	39.8	39.8	39.8	39.8	39.8	39.8
2023-12-08 13:56	40.4	40.4	40.4	40.3	40.3	40.3	40.3	40.3	40.3
2023-12-08 13:57	39.6	39.6	39.6	39.5	39.5	39.5	39.5	39.5	39.5
2023-12-08 13:58	40.8	40.8	40.8	40.7	40.7	40.7	40.7	40.7	40.7
2023-12-08 13:59	36.9	36.9	36.9	36.8	36.8	36.8	36.8	36.8	36.8
2023-12-08 14:00	39.9	39.9	39.9	39.8	39.8	39.8	39.8	39.8	39.8
2023-12-08 14:01	39.7	39.7	39.7	39.6	39.6	39.6	39.6	39.6	39.6
2023-12-08 14:02	36.6	36.6	36.6	36.5	36.5	36.5	36.5	36.5	36.5
2023-12-08 14:03	38.8	38.8	38.8	38.7	38.7	38.7	38.7	38.7	38.7
2023-12-08 14:04	40.2	40.2	40.2	40.1	40.1	40.1	40.1	40.1	40.1
2023-12-08 14:05	38.5	38.5	38.5	38.4	38.4	38.4	38.4	38.4	38.4
2023-12-08 14:06	36.6	36.6	36.6	36.5	36.5	36.5	36.5	36.5	36.5
2023-12-08 14:07	39.2	39.2	39.2	39.1	39.1	39.1	39.1	39.1	39.1
2023-12-08 14:08	40.5	40.5	40.5	40.4	40.4	40.4	40.4	40.4	40.4
2023-12-08 14:09	40.7	40.7	40.7	40.6	40.6	40.6	40.6	40.6	40.6
2023-12-08 14:10	47.2	47.2	47.2	47.1	47.1	47.1	47.1	47.1	47.1
2023-12-08 14:11	40.3	40.3	40.3	40.2	40.2	40.2	40.2	40.2	40.2
2023-12-08 14:12	42.3	42.3	42.3	42.2	42.2	42.2	42.2	42.2	42.2
2023-12-08 14:13	45.8	45.8	45.8	45.7	45.7	45.7	45.7	45.7	45.7
2023-12-08 14:14	39.6	39.6	39.6	39.5	39.5	39.5	39.5	39.5	39.5
2023-12-08 14:15	38.8	38.8	38.8	38.7	38.7	38.7	38.7	38.7	38.7
2023-12-08 14:16	41.7	41.7	41.7	41.6	41.6	41.6	41.6	41.6	41.6
2023-12-08 14:17	40.5	40.5	40.5	40.4	40.4	40.4	40.4	40.4	40.4
2023-12-08 14:18	43.7	43.7	43.7	43.6	43.6	43.6	43.6	43.6	43.6
2023-12-08 14:19	43.5	43.5	43.5	43.4	43.4	43.4	43.4	43.4	43.4
2023-12-08 14:20	40.6	40.6	40.6	40.5	40.5	40.5	40.5	40.5	40.5
2023-12-08 14:21	39.4	39.4	39.4	39.3	39.3	39.3	39.3	39.3	39.3
2023-12-08 14:22	37.7	37.7	37.7	37.6	37.6	37.6	37.6	37.6	37.6
2023-12-08 14:23	38.3	38.3	38.3	38.2	38.2	38.2	38.2	38.2	38.2
2023-12-08 14:24	39.3	39.3	39.3	39.2	39.2	39.2	39.2	39.2	39.2
2023-12-08 14:25	39.4	39.4	39.4	39.3	39.3	39.3	39.3	39.3	39.3
2023-12-08 14:26	40.6	40.6	40.6	40.5	40.5	40.5	40.5	40.5	40.5
2023-12-08 14:27	40.6	40.6	40.6	40.5	40.5	40.5	40.5	40.5	40.5
2023-12-08 14:28	41.3	41.3	41.3	41.2	41.2	41.2	41.2	41.2	41.2
2023-12-08 14:29	37.2	37.2	37.2	37.1	37.1	37.1	37.1	37.1	37.1
2023-12-08 14:30	42.3	42.3	42.3	42.2	42.2	42.2	42.2	42.2	42.2
2023-12-08 14:31	41.5	41.5	41.5	41.4	41.4	41.4	41.4	41.4	41.4
2023-12-08 14:32	38.5	38.5	38.5	38.4	38.4	38.4	38.4	38.4	38.4
2023-12-08 14:33	39.3	39.3	39.3	39.2	39.2	39.2	39.2	39.2	39.2
2023-12-08 14:34	40.2	40.2	40.2	40.1	40.1	40.1	40.1	40.1	40.1
2023-12-08 14:35	41.1	41.1	41.1	41	41	41	41	41	41
2023-12-08 14:36	41.7	41.7	41.7	41.6	41.6	41.6	41.6	41.6	41.6
2023-12-08 14:37	41.1	41.1	41.1	41	41	41	41	41	41
2023-12-08 14:38	38.1	38.1	38.1	38	38	38	38	38	38
2023-12-08 14:39	39.1	39.1	39.1	39	39	39	39	39	39
2023-12-08 14:40	39.4	39.4	39.4	39.3	39.3	39.3	39.3	39.3	39.3
2023-12-08 14:41	38.8	38.8	38.8	38.7	38.7	38.7	38.7	38.7	38.7
2023-12-08 14:42	38.7	38.7	38.7	38.6	38.6	38.6	38.6	38.6	38.6

2023-12-08 14:43	39	39	39	38.9	38.9	38.9	38.9	38.9	38.9
2023-12-08 14:44	40.9	40.9	40.9	40.8	40.8	40.8	40.8	40.8	40.8
2023-12-08 14:45	35.6	35.6	35.6	35.5	35.5	35.5	35.5	35.5	35.5
2023-12-08 14:46	40.9	40.9	40.9	40.8	40.8	40.8	40.8	40.8	40.8
2023-12-08 14:47	39	39	39	38.9	38.9	38.9	38.9	38.9	38.9
2023-12-08 14:48	38.5	38.5	38.5	38.4	38.4	38.4	38.4	38.4	38.4
2023-12-08 14:49	39.6	39.6	39.6	39.5	39.5	39.5	39.5	39.5	39.5
2023-12-08 14:50	43.5	43.5	43.5	43.4	43.4	43.4	43.4	43.4	43.4
2023-12-08 14:51	40	40	40	39.9	39.9	39.9	39.9	39.9	39.9
2023-12-08 14:52	39.4	39.4	39.4	39.3	39.3	39.3	39.3	39.3	39.3
2023-12-08 14:53	37.3	37.3	37.3	37.2	37.2	37.2	37.2	37.2	37.2
2023-12-08 14:54	38.6	38.6	38.6	38.5	38.5	38.5	38.5	38.5	38.5
2023-12-08 14:55	38.4	38.4	38.4	38.3	38.3	38.3	38.3	38.3	38.3
2023-12-08 14:56	38.2	38.2	38.2	38.1	38.1	38.1	38.1	38.1	38.1
2023-12-08 14:57	38.8	38.8	38.8	38.7	38.7	38.7	38.7	38.7	38.7
2023-12-08 14:58	38.6	38.6	38.6	38.5	38.5	38.5	38.5	38.5	38.5
2023-12-08 14:59	40.5	40.5	40.5	40.4	40.4	40.4	40.4	40.4	40.4
2023-12-08 15:00	39.7	39.7	39.7	39.6	39.6	39.6	39.6	39.6	39.6
2023-12-08 15:01	39.2	39.2	39.2	39.1	39.1	39.1	39.1	39.1	39.1
2023-12-08 15:02	41.9	41.9	41.9	41.8	41.8	41.8	41.8	41.8	41.8
2023-12-08 15:03	39.7	39.7	39.7	39.6	39.6	39.6	39.6	39.6	39.6
2023-12-08 15:04	40.6	40.6	40.6	40.5	40.5	40.5	40.5	40.5	40.5
2023-12-08 15:05	41.5	41.5	41.5	41.4	41.4	41.4	41.4	41.4	41.4
2023-12-08 15:06	40.5	40.5	40.5	40.4	40.4	40.4	40.4	40.4	40.4
2023-12-08 15:07	41.6	41.6	41.6	41.5	41.5	41.5	41.5	41.5	41.5
2023-12-08 15:08	40.4	40.4	40.4	40.3	40.3	40.3	40.3	40.3	40.3
2023-12-08 15:09	41.8	41.8	41.8	41.7	41.7	41.7	41.7	41.7	41.7
2023-12-08 15:10	41.5	41.5	41.5	41.4	41.4	41.4	41.4	41.4	41.4
2023-12-08 15:11	43.6	43.6	43.6	43.5	43.5	43.5	43.5	43.5	43.5
2023-12-08 15:12	39.7	39.7	39.7	39.6	39.6	39.6	39.6	39.6	39.6
2023-12-08 15:13	39.2	39.2	39.2	39.1	39.1	39.1	39.1	39.1	39.1
2023-12-08 15:14	41	41	41	40.9	40.9	40.9	40.9	40.9	40.9
2023-12-08 15:15	41.4	41.4	41.4	41.3	41.3	41.3	41.3	41.3	41.3
2023-12-08 15:16	38.5	38.5	38.5	38.4	38.4	38.4	38.4	38.4	38.4
2023-12-08 15:17	40.5	40.5	40.5	40.4	40.4	40.4	40.4	40.4	40.4
2023-12-08 15:18	38.1	38.1	38.1	38	38	38	38	38	38
2023-12-08 15:19	39.5	39.5	39.5	39.4	39.4	39.4	39.4	39.4	39.4
2023-12-08 15:20	39.6	39.6	39.6	39.5	39.5	39.5	39.5	39.5	39.5
2023-12-08 15:21	39.8	39.8	39.8	39.7	39.7	39.7	39.7	39.7	39.7
2023-12-08 15:22	39.7	39.7	39.7	39.6	39.6	39.6	39.6	39.6	39.6
2023-12-08 15:23	41.2	41.2	41.2	41.1	41.1	41.1	41.1	41.1	41.1
2023-12-08 15:24	40.9	40.9	40.9	40.8	40.8	40.8	40.8	40.8	40.8
2023-12-08 15:25	39.2	39.2	39.2	39.1	39.1	39.1	39.1	39.1	39.1
2023-12-08 15:26	40.3	40.3	40.3	40.2	40.2	40.2	40.2	40.2	40.2
2023-12-08 15:27	39.4	39.4	39.4	39.3	39.3	39.3	39.3	39.3	39.3
2023-12-08 15:28	39.2	39.2	39.2	39.1	39.1	39.1	39.1	39.1	39.1
2023-12-08 15:29	39.3	39.3	39.3	39.2	39.2	39.2	39.2	39.2	39.2
2023-12-08 15:30	37.4	37.4	37.4	37.3	37.3	37.3	37.3	37.3	37.3
2023-12-08 15:31	40.2	40.2	40.2	40.1	40.1	40.1	40.1	40.1	40.1
2023-12-08 15:32	40.4	40.4	40.4	40.3	40.3	40.3	40.3	40.3	40.3

2023-12-08 15:33	39.2	39.2	39.2	39.1	39.1	39.1	39.1	39.1	39.1
2023-12-08 15:34	38.5	38.5	38.5	38.4	38.4	38.4	38.4	38.4	38.4
2023-12-08 15:35	40.7	40.7	40.7	40.6	40.6	40.6	40.6	40.6	40.6
2023-12-08 15:36	39.7	39.7	39.7	39.6	39.6	39.6	39.6	39.6	39.6
2023-12-08 15:37	38.8	38.8	38.8	38.7	38.7	38.7	38.7	38.7	38.7
2023-12-08 15:38	40.6	40.6	40.6	40.5	40.5	40.5	40.5	40.5	40.5
2023-12-08 15:39	39.7	39.7	39.7	39.6	39.6	39.6	39.6	39.6	39.6
2023-12-08 15:40	39.9	39.9	39.9	39.8	39.8	39.8	39.8	39.8	39.8
2023-12-08 15:41	39.9	39.9	39.9	39.8	39.8	39.8	39.8	39.8	39.8
2023-12-08 15:42	39	39	39	38.9	38.9	38.9	38.9	38.9	38.9
2023-12-08 15:43	36.9	36.9	36.9	36.8	36.8	36.8	36.8	36.8	36.8
2023-12-08 15:44	37	37	37	36.9	36.9	36.9	36.9	36.9	36.9
2023-12-08 15:45	40.7	40.7	40.7	40.6	40.6	40.6	40.6	40.6	40.6
2023-12-08 15:46	39.3	39.3	39.3	39.2	39.2	39.2	39.2	39.2	39.2
2023-12-08 15:47	40	40	40	39.9	39.9	39.9	39.9	39.9	39.9
2023-12-08 15:48	40.1	40.1	40.1	40	40	40	40	40	40
2023-12-08 15:49	38.3	38.3	38.3	38.2	38.2	38.2	38.2	38.2	38.2
2023-12-08 15:50	39.9	39.9	39.9	39.8	39.8	39.8	39.8	39.8	39.8
2023-12-08 15:51	38.7	38.7	38.7	38.6	38.6	38.6	38.6	38.6	38.6
2023-12-08 15:52	38.3	38.3	38.3	38.2	38.2	38.2	38.2	38.2	38.2
2023-12-08 15:53	45	45	45	44.9	44.9	44.9	44.9	44.9	44.9
2023-12-08 15:54	45.9	45.9	45.9	45.8	45.8	45.8	45.8	45.8	45.8
2023-12-08 15:55	36.8	36.8	36.8	36.7	36.7	36.7	36.7	36.7	36.7
2023-12-08 15:56	39.9	39.9	39.9	39.8	39.8	39.8	39.8	39.8	39.8
2023-12-08 15:57	36	36	36	35.9	35.9	35.9	35.9	35.9	35.9
2023-12-08 15:58	40.7	40.7	40.7	40.6	40.6	40.6	40.6	40.6	40.6
2023-12-08 15:59	41.7	41.7	41.7	41.6	41.6	41.6	41.6	41.6	41.6
2023-12-08 16:00	37.7	37.7	37.7	37.6	37.6	37.6	37.6	37.6	37.6
2023-12-08 16:01	44.8	44.8	44.8	44.7	44.7	44.7	44.7	44.7	44.7
2023-12-08 16:02	38.7	38.7	38.7	38.6	38.6	38.6	38.6	38.6	38.6
2023-12-08 16:03	38	38	38	37.9	37.9	37.9	37.9	37.9	37.9
2023-12-08 16:04	40.4	40.4	40.4	40.3	40.3	40.3	40.3	40.3	40.3
2023-12-08 16:05	39.6	39.6	39.6	39.5	39.5	39.5	39.5	39.5	39.5
2023-12-08 16:06	38.6	38.6	38.6	38.5	38.5	38.5	38.5	38.5	38.5
2023-12-08 16:07	38.2	38.2	38.2	38.1	38.1	38.1	38.1	38.1	38.1
2023-12-08 16:08	37.8	37.8	37.8	37.7	37.7	37.7	37.7	37.7	37.7
2023-12-08 16:09	38.7	38.7	38.7	38.6	38.6	38.6	38.6	38.6	38.6
2023-12-08 16:10	41.7	41.7	41.7	41.6	41.6	41.6	41.6	41.6	41.6
2023-12-08 16:11	45.6	45.6	45.6	45.5	45.5	45.5	45.5	45.5	45.5
2023-12-08 16:12	37.6	37.6	37.6	37.5	37.5	37.5	37.5	37.5	37.5
2023-12-08 16:13	36.1	36.1	36.1	36	36	36	36	36	36
2023-12-08 16:14	35.7	35.7	35.7	35.6	35.6	35.6	35.6	35.6	35.6
2023-12-08 16:15	45.4	45.4	45.4	45.3	45.3	45.3	45.3	45.3	45.3
2023-12-08 16:16	44	44	44	43.9	43.9	43.9	43.9	43.9	43.9
2023-12-08 16:17	43.2	43.2	43.2	43.1	43.1	43.1	43.1	43.1	43.1
2023-12-08 16:18	41.9	41.9	41.9	41.8	41.8	41.8	41.8	41.8	41.8
2023-12-08 16:19	36.5	36.5	36.5	36.4	36.4	36.4	36.4	36.4	36.4
2023-12-08 16:20	36.4	36.4	36.4	36.3	36.3	36.3	36.3	36.3	36.3
2023-12-08 16:21	40.9	40.9	40.9	40.8	40.8	40.8	40.8	40.8	40.8
2023-12-08 16:22	37.6	37.6	37.6	37.5	37.5	37.5	37.5	37.5	37.5

2023-12-08 16:23	36.7	36.7	36.7	36.6	36.6	36.6	36.6	36.6	36.6
2023-12-08 16:24	35.8	35.8	35.8	35.7	35.7	35.7	35.7	35.7	35.7
2023-12-08 16:25	36.2	36.2	36.2	36.1	36.1	36.1	36.1	36.1	36.1
2023-12-08 16:26	37	37	37	36.9	36.9	36.9	36.9	36.9	36.9
2023-12-08 16:27	36.8	36.8	36.8	36.7	36.7	36.7	36.7	36.7	36.7
2023-12-08 16:28	37.8	37.8	37.8	37.7	37.7	37.7	37.7	37.7	37.7
2023-12-08 16:29	42.5	42.5	42.5	42.4	42.4	42.4	42.4	42.4	42.4
2023-12-08 16:30	42.1	42.1	42.1	42	42	42	42	42	42
2023-12-08 16:31	36.8	36.8	36.8	36.7	36.7	36.7	36.7	36.7	36.7
2023-12-08 16:32	36.4	36.4	36.4	36.3	36.3	36.3	36.3	36.3	36.3
2023-12-08 16:33	40.8	40.8	40.8	40.7	40.7	40.7	40.7	40.7	40.7
2023-12-08 16:34	40.9	40.9	40.9	40.8	40.8	40.8	40.8	40.8	40.8
2023-12-08 16:35	44.1	44.1	44.1	44	44	44	44	44	44
2023-12-08 16:36	38.2	38.2	38.2	38.1	38.1	38.1	38.1	38.1	38.1
2023-12-08 16:37	38.5	38.5	38.5	38.4	38.4	38.4	38.4	38.4	38.4
2023-12-08 16:38	36.4	36.4	36.4	36.3	36.3	36.3	36.3	36.3	36.3
2023-12-08 16:39	39.7	39.7	39.7	39.6	39.6	39.6	39.6	39.6	39.6
2023-12-08 16:40	38.8	38.8	38.8	38.7	38.7	38.7	38.7	38.7	38.7
2023-12-08 16:41	36.5	36.5	36.5	36.4	36.4	36.4	36.4	36.4	36.4
2023-12-08 16:42	39	39	39	38.9	38.9	38.9	38.9	38.9	38.9
2023-12-08 16:43	44	44	44	43.9	43.9	43.9	43.9	43.9	43.9
2023-12-08 16:44	40.4	40.4	40.4	40.3	40.3	40.3	40.3	40.3	40.3
2023-12-08 16:45	39.7	39.7	39.7	39.6	39.6	39.6	39.6	39.6	39.6
2023-12-08 16:46	40.9	40.9	40.9	40.8	40.8	40.8	40.8	40.8	40.8
2023-12-08 16:47	40.6	40.6	40.6	40.5	40.5	40.5	40.5	40.5	40.5
2023-12-08 16:48	38.6	38.6	38.6	38.5	38.5	38.5	38.5	38.5	38.5
2023-12-08 16:49	39	39	39	38.9	38.9	38.9	38.9	38.9	38.9
2023-12-08 16:50	39.2	39.2	39.2	39.1	39.1	39.1	39.1	39.1	39.1
2023-12-08 16:51	38	38	38	37.9	37.9	37.9	37.9	37.9	37.9
2023-12-08 16:52	39.2	39.2	39.2	39.1	39.1	39.1	39.1	39.1	39.1
2023-12-08 16:53	37.3	37.3	37.3	37.2	37.2	37.2	37.2	37.2	37.2
2023-12-08 16:54	41.3	41.3	41.3	41.2	41.2	41.2	41.2	41.2	41.2
2023-12-08 16:55	44	44	44	43.9	43.9	43.9	43.9	43.9	43.9
2023-12-08 16:56	38.8	38.8	38.8	38.7	38.7	38.7	38.7	38.7	38.7
2023-12-08 16:57	38.4	38.4	38.4	38.3	38.3	38.3	38.3	38.3	38.3
2023-12-08 16:58	38.8	38.8	38.8	38.7	38.7	38.7	38.7	38.7	38.7
2023-12-08 16:59	37.3	37.3	37.3	37.2	37.2	37.2	37.2	37.2	37.2
2023-12-08 17:00	40.4	40.4	40.4	40.3	40.3	40.3	40.3	40.3	40.3
2023-12-08 17:01	39.7	39.7	39.7	39.6	39.6	39.6	39.6	39.6	39.6
2023-12-08 17:02	39	39	39	38.9	38.9	38.9	38.9	38.9	38.9
2023-12-08 17:03	37.9	37.9	37.9	37.8	37.8	37.8	37.8	37.8	37.8
2023-12-08 17:04	42.4	42.4	42.4	42.3	42.3	42.3	42.3	42.3	42.3
2023-12-08 17:05	38.5	38.5	38.5	38.4	38.4	38.4	38.4	38.4	38.4
2023-12-08 17:06	40.2	40.2	40.2	40.1	40.1	40.1	40.1	40.1	40.1
2023-12-08 17:07	39	39	39	38.9	38.9	38.9	38.9	38.9	38.9
2023-12-08 17:08	41.8	41.8	41.8	41.7	41.7	41.7	41.7	41.7	41.7
2023-12-08 17:09	40.2	40.2	40.2	40.1	40.1	40.1	40.1	40.1	40.1
2023-12-08 17:10	42.4	42.4	42.4	42.3	42.3	42.3	42.3	42.3	42.3
2023-12-08 17:11	40.8	40.8	40.8	40.7	40.7	40.7	40.7	40.7	40.7
2023-12-08 17:12	40.2	40.2	40.2	40.1	40.1	40.1	40.1	40.1	40.1

2023-12-08 17:13	38.5	38.5	38.5	38.4	38.4	38.4	38.4	38.4	38.4
2023-12-08 17:14	44.5	44.5	44.5	44.4	44.4	44.4	44.4	44.4	44.4
2023-12-08 17:15	35.4	35.4	35.4	35.3	35.3	35.3	35.3	35.3	35.3
2023-12-08 17:16	37.4	37.4	37.4	37.3	37.3	37.3	37.3	37.3	37.3
2023-12-08 17:17	38.2	38.2	38.2	38.1	38.1	38.1	38.1	38.1	38.1
2023-12-08 17:18	37.9	37.9	37.9	37.8	37.8	37.8	37.8	37.8	37.8
2023-12-08 17:19	37.9	37.9	37.9	37.8	37.8	37.8	37.8	37.8	37.8
2023-12-08 17:20	39	39	39	38.9	38.9	38.9	38.9	38.9	38.9
2023-12-08 17:21	37.4	37.4	37.4	37.3	37.3	37.3	37.3	37.3	37.3
2023-12-08 17:22	36.5	36.5	36.5	36.4	36.4	36.4	36.4	36.4	36.4
2023-12-08 17:23	36.1	36.1	36.1	36	36	36	36	36	36
2023-12-08 17:24	40.6	40.6	40.6	40.5	40.5	40.5	40.5	40.5	40.5
2023-12-08 17:25	37.2	37.2	37.2	37.1	37.1	37.1	37.1	37.1	37.1
2023-12-08 17:26	38.4	38.4	38.4	38.3	38.3	38.3	38.3	38.3	38.3
2023-12-08 17:27	37.8	37.8	37.8	37.7	37.7	37.7	37.7	37.7	37.7
2023-12-08 17:28	40	40	40	39.9	39.9	39.9	39.9	39.9	39.9
2023-12-08 17:29	40.3	40.3	40.3	40.2	40.2	40.2	40.2	40.2	40.2
2023-12-08 17:30	38	38	38	37.9	37.9	37.9	37.9	37.9	37.9
2023-12-08 17:31	37.4	37.4	37.4	37.3	37.3	37.3	37.3	37.3	37.3
2023-12-08 17:32	50.1	50.1	50.1	50	50	50	50	50	50
2023-12-08 17:33	49.5	49.5	49.5	49.4	49.4	49.4	49.4	49.4	49.4
2023-12-08 17:34	36	36	36	35.9	35.9	35.9	35.9	35.9	35.9
2023-12-08 17:35	37.1	37.1	37.1	37	37	37	37	37	37
2023-12-08 17:36	39.2	39.2	39.2	39.1	39.1	39.1	39.1	39.1	39.1
2023-12-08 17:37	43	43	43	42.9	42.9	42.9	42.9	42.9	42.9
2023-12-08 17:38	39.4	39.4	39.4	39.3	39.3	39.3	39.3	39.3	39.3
2023-12-08 17:39	38.5	38.5	38.5	38.4	38.4	38.4	38.4	38.4	38.4
2023-12-08 17:40	44.9	44.9	44.9	44.8	44.8	44.8	44.8	44.8	44.8
2023-12-08 17:41	43.3	43.3	43.3	43.2	43.2	43.2	43.2	43.2	43.2
2023-12-08 17:42	37.8	37.8	37.8	37.7	37.7	37.7	37.7	37.7	37.7
2023-12-08 17:43	38.8	38.8	38.8	38.7	38.7	38.7	38.7	38.7	38.7
2023-12-08 17:44	39.2	39.2	39.2	39.1	39.1	39.1	39.1	39.1	39.1
2023-12-08 17:45	38.9	38.9	38.9	38.8	38.8	38.8	38.8	38.8	38.8
2023-12-08 17:46	38	38	38	37.9	37.9	37.9	37.9	37.9	37.9
2023-12-08 17:47	40.2	40.2	40.2	40.1	40.1	40.1	40.1	40.1	40.1
2023-12-08 17:48	39.8	39.8	39.8	39.7	39.7	39.7	39.7	39.7	39.7
2023-12-08 17:49	40.8	40.8	40.8	40.7	40.7	40.7	40.7	40.7	40.7
2023-12-08 17:50	35.7	35.7	35.7	35.6	35.6	35.6	35.6	35.6	35.6
2023-12-08 17:51	39.5	39.5	39.5	39.4	39.4	39.4	39.4	39.4	39.4
2023-12-08 17:52	39.1	39.1	39.1	39	39	39	39	39	39
2023-12-08 17:53	41.2	41.2	41.2	41.1	41.1	41.1	41.1	41.1	41.1
2023-12-08 17:54	37.6	37.6	37.6	37.5	37.5	37.5	37.5	37.5	37.5
2023-12-08 17:55	39.2	39.2	39.2	39.1	39.1	39.1	39.1	39.1	39.1
2023-12-08 17:56	36.6	36.6	36.6	36.5	36.5	36.5	36.5	36.5	36.5
2023-12-08 17:57	38	38	38	37.9	37.9	37.9	37.9	37.9	37.9
2023-12-08 17:58	36	36	36	35.9	35.9	35.9	35.9	35.9	35.9
2023-12-08 17:59	41	41	41	40.9	40.9	40.9	40.9	40.9	40.9
2023-12-08 18:00	40.5	40.5	40.5	40.4	40.4	40.4	40.4	40.4	40.4
2023-12-08 18:01	37.9	37.9	37.9	37.8	37.8	37.8	37.8	37.8	37.8
2023-12-08 18:02	36.9	36.9	36.9	36.8	36.8	36.8	36.8	36.8	36.8

2023-12-08 18:03	41.5	41.5	41.5	41.4	41.4	41.4	41.4	41.4	41.4
2023-12-08 18:04	42.5	42.5	42.5	42.4	42.4	42.4	42.4	42.4	42.4
2023-12-08 18:05	40.1	40.1	40.1	40	40	40	40	40	40
2023-12-08 18:06	36.8	36.8	36.8	36.7	36.7	36.7	36.7	36.7	36.7
2023-12-08 18:07	39.9	39.9	39.9	39.8	39.8	39.8	39.8	39.8	39.8
2023-12-08 18:08	37.6	37.6	37.6	37.5	37.5	37.5	37.5	37.5	37.5
2023-12-08 18:09	39.9	39.9	39.9	39.8	39.8	39.8	39.8	39.8	39.8
2023-12-08 18:10	38.8	38.8	38.8	38.7	38.7	38.7	38.7	38.7	38.7
2023-12-08 18:11	39.3	39.3	39.3	39.2	39.2	39.2	39.2	39.2	39.2
2023-12-08 18:12	37.6	37.6	37.6	37.5	37.5	37.5	37.5	37.5	37.5
2023-12-08 18:13	40.4	40.4	40.4	40.3	40.3	40.3	40.3	40.3	40.3
2023-12-08 18:14	38.1	38.1	38.1	38	38	38	38	38	38
2023-12-08 18:15	40.4	40.4	40.4	40.3	40.3	40.3	40.3	40.3	40.3
2023-12-08 18:16	44.1	44.1	44.1	44	44	44	44	44	44
2023-12-08 18:17	55.1	55.1	55.1	55	55	55	55	55	55
2023-12-08 18:18	39.3	39.3	39.3	39.2	39.2	39.2	39.2	39.2	39.2
2023-12-08 18:19	40.2	40.2	40.2	40.1	40.1	40.1	40.1	40.1	40.1
2023-12-08 18:20	35.4	35.4	35.4	35.3	35.3	35.3	35.3	35.3	35.3
2023-12-08 18:21	35.6	35.6	35.6	35.5	35.5	35.5	35.5	35.5	35.5
2023-12-08 18:22	35.5	35.5	35.5	35.4	35.4	35.4	35.4	35.4	35.4
2023-12-08 18:23	37.8	37.8	37.8	37.7	37.7	37.7	37.7	37.7	37.7
2023-12-08 18:24	35.6	35.6	35.6	35.5	35.5	35.5	35.5	35.5	35.5
2023-12-08 18:25	34.5	34.5	34.5	34.4	34.4	34.4	34.4	34.4	34.4
2023-12-08 18:26	38.6	38.6	38.6	38.5	38.5	38.5	38.5	38.5	38.5
2023-12-08 18:27	39.3	39.3	39.3	39.2	39.2	39.2	39.2	39.2	39.2
2023-12-08 18:28	34.9	34.9	34.9	34.8	34.8	34.8	34.8	34.8	34.8
2023-12-08 18:29	34.8	34.8	34.8	34.7	34.7	34.7	34.7	34.7	34.7
2023-12-08 18:30	34.7	34.7	34.7	34.6	34.6	34.6	34.6	34.6	34.6
2023-12-08 18:31	34.7	34.7	34.7	34.6	34.6	34.6	34.6	34.6	34.6
2023-12-08 18:32	36.2	36.2	36.2	36.1	36.1	36.1	36.1	36.1	36.1
2023-12-08 18:33	35.3	35.3	35.3	35.2	35.2	35.2	35.2	35.2	35.2
2023-12-08 18:34	36.1	36.1	36.1	36	36	36	36	36	36
2023-12-08 18:35	40.2	40.2	40.2	40.1	40.1	40.1	40.1	40.1	40.1
2023-12-08 18:36	34.3	34.3	34.3	34.2	34.2	34.2	34.2	34.2	34.2
2023-12-08 18:37	35.3	35.3	35.3	35.2	35.2	35.2	35.2	35.2	35.2
2023-12-08 18:38	35.1	35.1	35.1	35	35	35	35	35	35
2023-12-08 18:39	35.3	35.3	35.3	35.2	35.2	35.2	35.2	35.2	35.2
2023-12-08 18:40	34.9	34.9	34.9	34.8	34.8	34.8	34.8	34.8	34.8
2023-12-08 18:41	36.5	36.5	36.5	36.4	36.4	36.4	36.4	36.4	36.4
2023-12-08 18:42	41.9	41.9	41.9	41.8	41.8	41.8	41.8	41.8	41.8
2023-12-08 18:43	36.1	36.1	36.1	36	36	36	36	36	36
2023-12-08 18:44	37.3	37.3	37.3	37.2	37.2	37.2	37.2	37.2	37.2
2023-12-08 18:45	45	45	45	44.9	44.9	44.9	44.9	44.9	44.9
2023-12-08 18:46	38.3	38.3	38.3	38.2	38.2	38.2	38.2	38.2	38.2
2023-12-08 18:47	39.8	39.8	39.8	39.7	39.7	39.7	39.7	39.7	39.7
2023-12-08 18:48	35.6	35.6	35.6	35.5	35.5	35.5	35.5	35.5	35.5
2023-12-08 18:49	35.3	35.3	35.3	35.2	35.2	35.2	35.2	35.2	35.2
2023-12-08 18:50	38.9	38.9	38.9	38.8	38.8	38.8	38.8	38.8	38.8
2023-12-08 18:51	41.7	41.7	41.7	41.6	41.6	41.6	41.6	41.6	41.6
2023-12-08 18:52	39.7	39.7	39.7	39.6	39.6	39.6	39.6	39.6	39.6

2023-12-08 18:53	38.8	38.8	38.8	38.7	38.7	38.7	38.7	38.7	38.7
2023-12-08 18:54	36.9	36.9	36.9	36.8	36.8	36.8	36.8	36.8	36.8
2023-12-08 18:55	36.3	36.3	36.3	36.2	36.2	36.2	36.2	36.2	36.2
2023-12-08 18:56	35.4	35.4	35.4	35.3	35.3	35.3	35.3	35.3	35.3
2023-12-08 18:57	35.1	35.1	35.1	35	35	35	35	35	35
2023-12-08 18:58	35.4	35.4	35.4	35.3	35.3	35.3	35.3	35.3	35.3
2023-12-08 18:59	37.5	37.5	37.5	37.4	37.4	37.4	37.4	37.4	37.4
2023-12-08 19:00	38	38	38	37.9	37.9	37.9	37.9	37.9	37.9
2023-12-08 19:01	34.8	34.8	34.8	34.7	34.7	34.7	34.7	34.7	34.7
2023-12-08 19:02	36.1	36.1	36.1	36	36	36	36	36	36
2023-12-08 19:03	37.8	37.8	37.8	37.7	37.7	37.7	37.7	37.7	37.7
2023-12-08 19:04	35.4	35.4	35.4	35.3	35.3	35.3	35.3	35.3	35.3
2023-12-08 19:05	33.5	33.5	33.5	33.4	33.4	33.4	33.4	33.4	33.4
2023-12-08 19:06	33.8	33.8	33.8	33.7	33.7	33.7	33.7	33.7	33.7
2023-12-08 19:07	41.6	41.6	41.6	41.5	41.5	41.5	41.5	41.5	41.5
2023-12-08 19:08	37	37	37	36.9	36.9	36.9	36.9	36.9	36.9
2023-12-08 19:09	37.2	37.2	37.2	37.1	37.1	37.1	37.1	37.1	37.1
2023-12-08 19:10	37.6	37.6	37.6	37.5	37.5	37.5	37.5	37.5	37.5
2023-12-08 19:11	37.2	37.2	37.2	37.1	37.1	37.1	37.1	37.1	37.1
2023-12-08 19:12	38.6	38.6	38.6	38.5	38.5	38.5	38.5	38.5	38.5
2023-12-08 19:13	36.2	36.2	36.2	36.1	36.1	36.1	36.1	36.1	36.1
2023-12-08 19:14	39	39	39	38.9	38.9	38.9	38.9	38.9	38.9
2023-12-08 19:15	39.2	39.2	39.2	39.1	39.1	39.1	39.1	39.1	39.1
2023-12-08 19:16	46	46	46	45.9	45.9	45.9	45.9	45.9	45.9
2023-12-08 19:17	37.9	37.9	37.9	37.8	37.8	37.8	37.8	37.8	37.8
2023-12-08 19:18	36.3	36.3	36.3	36.2	36.2	36.2	36.2	36.2	36.2
2023-12-08 19:19	40	40	40	39.9	39.9	39.9	39.9	39.9	39.9
2023-12-08 19:20	43.9	43.9	43.9	43.8	43.8	43.8	43.8	43.8	43.8
2023-12-08 19:21	38.6	38.6	38.6	38.5	38.5	38.5	38.5	38.5	38.5
2023-12-08 19:22	39.4	39.4	39.4	39.3	39.3	39.3	39.3	39.3	39.3
2023-12-08 19:23	39.6	39.6	39.6	39.5	39.5	39.5	39.5	39.5	39.5
2023-12-08 19:24	43.5	43.5	43.5	43.4	43.4	43.4	43.4	43.4	43.4
2023-12-08 19:25	42.1	42.1	42.1	42	42	42	42	42	42
2023-12-08 19:26	37.3	37.3	37.3	37.2	37.2	37.2	37.2	37.2	37.2
2023-12-08 19:27	37.8	37.8	37.8	37.7	37.7	37.7	37.7	37.7	37.7
2023-12-08 19:28	35.1	35.1	35.1	35	35	35	35	35	35
2023-12-08 19:29	40.6	40.6	40.6	40.5	40.5	40.5	40.5	40.5	40.5
2023-12-08 19:30	35.4	35.4	35.4	35.3	35.3	35.3	35.3	35.3	35.3
2023-12-08 19:31	43.8	43.8	43.8	43.7	43.7	43.7	43.7	43.7	43.7
2023-12-08 19:32	40.2	40.2	40.2	40.1	40.1	40.1	40.1	40.1	40.1
2023-12-08 19:33	39.1	39.1	39.1	39	39	39	39	39	39
2023-12-08 19:34	34.8	34.8	34.8	34.7	34.7	34.7	34.7	34.7	34.7
2023-12-08 19:35	34.8	34.8	34.8	34.7	34.7	34.7	34.7	34.7	34.7
2023-12-08 19:36	33.9	33.9	33.9	33.8	33.8	33.8	33.8	33.8	33.8
2023-12-08 19:37	37.5	37.5	37.5	37.4	37.4	37.4	37.4	37.4	37.4
2023-12-08 19:38	34.2	34.2	34.2	34.1	34.1	34.1	34.1	34.1	34.1
2023-12-08 19:39	40.6	40.6	40.6	40.5	40.5	40.5	40.5	40.5	40.5
2023-12-08 19:40	36.9	36.9	36.9	36.8	36.8	36.8	36.8	36.8	36.8
2023-12-08 19:41	40.8	40.8	40.8	40.7	40.7	40.7	40.7	40.7	40.7
2023-12-08 19:42	40.6	40.6	40.6	40.5	40.5	40.5	40.5	40.5	40.5

2023-12-08 19:43	36	36	36	35.9	35.9	35.9	35.9	35.9	35.9
2023-12-08 19:44	37.4	37.4	37.4	37.3	37.3	37.3	37.3	37.3	37.3
2023-12-08 19:45	36.1	36.1	36.1	36	36	36	36	36	36
2023-12-08 19:46	36.4	36.4	36.4	36.3	36.3	36.3	36.3	36.3	36.3
2023-12-08 19:47	41.4	41.4	41.4	41.3	41.3	41.3	41.3	41.3	41.3
2023-12-08 19:48	35.5	35.5	35.5	35.4	35.4	35.4	35.4	35.4	35.4
2023-12-08 19:49	38.5	38.5	38.5	38.4	38.4	38.4	38.4	38.4	38.4
2023-12-08 19:50	39.2	39.2	39.2	39.1	39.1	39.1	39.1	39.1	39.1
2023-12-08 19:51	36	36	36	35.9	35.9	35.9	35.9	35.9	35.9
2023-12-08 19:52	39.6	39.6	39.6	39.5	39.5	39.5	39.5	39.5	39.5
2023-12-08 19:53	37.9	37.9	37.9	37.8	37.8	37.8	37.8	37.8	37.8
2023-12-08 19:54	36	36	36	35.9	35.9	35.9	35.9	35.9	35.9
2023-12-08 19:55	36.6	36.6	36.6	36.5	36.5	36.5	36.5	36.5	36.5
2023-12-08 19:56	34.7	34.7	34.7	34.6	34.6	34.6	34.6	34.6	34.6
2023-12-08 19:57	34.2	34.2	34.2	34.1	34.1	34.1	34.1	34.1	34.1
2023-12-08 19:58	37.3	37.3	37.3	37.2	37.2	37.2	37.2	37.2	37.2
2023-12-08 19:59	38.3	38.3	38.3	38.2	38.2	38.2	38.2	38.2	38.2
2023-12-08 20:00	36.4	36.4	36.4	36.3	36.3	36.3	36.3	36.3	36.3
2023-12-08 20:01	36.6	36.6	36.6	36.5	36.5	36.5	36.5	36.5	36.5
2023-12-08 20:02	36.1	36.1	36.1	36	36	36	36	36	36
2023-12-08 20:03	35.9	35.9	35.9	35.8	35.8	35.8	35.8	35.8	35.8
2023-12-08 20:04	37.1	37.1	37.1	37	37	37	37	37	37
2023-12-08 20:05	36.6	36.6	36.6	36.5	36.5	36.5	36.5	36.5	36.5
2023-12-08 20:06	39.7	39.7	39.7	39.6	39.6	39.6	39.6	39.6	39.6
2023-12-08 20:07	38.9	38.9	38.9	38.8	38.8	38.8	38.8	38.8	38.8
2023-12-08 20:08	36.7	36.7	36.7	36.6	36.6	36.6	36.6	36.6	36.6
2023-12-08 20:09	42.7	42.7	42.7	42.6	42.6	42.6	42.6	42.6	42.6
2023-12-08 20:10	46.4	46.4	46.4	46.3	46.3	46.3	46.3	46.3	46.3
2023-12-08 20:11	40.3	40.3	40.3	40.2	40.2	40.2	40.2	40.2	40.2
2023-12-08 20:12	34.7	34.7	34.7	34.6	34.6	34.6	34.6	34.6	34.6
2023-12-08 20:13	38.3	38.3	38.3	38.2	38.2	38.2	38.2	38.2	38.2
2023-12-08 20:14	37.4	37.4	37.4	37.3	37.3	37.3	37.3	37.3	37.3
2023-12-08 20:15	39.2	39.2	39.2	39.1	39.1	39.1	39.1	39.1	39.1
2023-12-08 20:16	37.7	37.7	37.7	37.6	37.6	37.6	37.6	37.6	37.6
2023-12-08 20:17	36	36	36	35.9	35.9	35.9	35.9	35.9	35.9
2023-12-08 20:18	36.1	36.1	36.1	36	36	36	36	36	36
2023-12-08 20:19	39.9	39.9	39.9	39.8	39.8	39.8	39.8	39.8	39.8
2023-12-08 20:20	36.2	36.2	36.2	36.1	36.1	36.1	36.1	36.1	36.1
2023-12-08 20:21	35.7	35.7	35.7	35.6	35.6	35.6	35.6	35.6	35.6
2023-12-08 20:22	35.4	35.4	35.4	35.3	35.3	35.3	35.3	35.3	35.3
2023-12-08 20:23	36.5	36.5	36.5	36.4	36.4	36.4	36.4	36.4	36.4
2023-12-08 20:24	38.6	38.6	38.6	38.5	38.5	38.5	38.5	38.5	38.5
2023-12-08 20:25	39.4	39.4	39.4	39.3	39.3	39.3	39.3	39.3	39.3
2023-12-08 20:26	36.8	36.8	36.8	36.7	36.7	36.7	36.7	36.7	36.7
2023-12-08 20:27	36.1	36.1	36.1	36	36	36	36	36	36
2023-12-08 20:28	39.6	39.6	39.6	39.5	39.5	39.5	39.5	39.5	39.5
2023-12-08 20:29	40.1	40.1	40.1	40	40	40	40	40	40
2023-12-08 20:30	36.8	36.8	36.8	36.7	36.7	36.7	36.7	36.7	36.7
2023-12-08 20:31	37.5	37.5	37.5	37.4	37.4	37.4	37.4	37.4	37.4
2023-12-08 20:32	35.5	35.5	35.5	35.4	35.4	35.4	35.4	35.4	35.4

2023-12-08 20:33	36	36	36	35.9	35.9	35.9	35.9	35.9	35.9
2023-12-08 20:34	37.8	37.8	37.8	37.7	37.7	37.7	37.7	37.7	37.7
2023-12-08 20:35	37.9	37.9	37.9	37.8	37.8	37.8	37.8	37.8	37.8
2023-12-08 20:36	36.6	36.6	36.6	36.5	36.5	36.5	36.5	36.5	36.5
2023-12-08 20:37	35.7	35.7	35.7	35.6	35.6	35.6	35.6	35.6	35.6
2023-12-08 20:38	35.7	35.7	35.7	35.6	35.6	35.6	35.6	35.6	35.6
2023-12-08 20:39	37.5	37.5	37.5	37.4	37.4	37.4	37.4	37.4	37.4
2023-12-08 20:40	35.4	35.4	35.4	35.3	35.3	35.3	35.3	35.3	35.3
2023-12-08 20:41	35.8	35.8	35.8	35.7	35.7	35.7	35.7	35.7	35.7
2023-12-08 20:42	37.4	37.4	37.4	37.3	37.3	37.3	37.3	37.3	37.3
2023-12-08 20:43	35.5	35.5	35.5	35.4	35.4	35.4	35.4	35.4	35.4
2023-12-08 20:44	38.8	38.8	38.8	38.7	38.7	38.7	38.7	38.7	38.7
2023-12-08 20:45	35.9	35.9	35.9	35.8	35.8	35.8	35.8	35.8	35.8
2023-12-08 20:46	37.5	37.5	37.5	37.4	37.4	37.4	37.4	37.4	37.4
2023-12-08 20:47	35	35	35	34.9	34.9	34.9	34.9	34.9	34.9
2023-12-08 20:48	36.5	36.5	36.5	36.4	36.4	36.4	36.4	36.4	36.4
2023-12-08 20:49	39.9	39.9	39.9	39.8	39.8	39.8	39.8	39.8	39.8
2023-12-08 20:50	36.5	36.5	36.5	36.4	36.4	36.4	36.4	36.4	36.4
2023-12-08 20:51	36.9	36.9	36.9	36.8	36.8	36.8	36.8	36.8	36.8
2023-12-08 20:52	44	44	44	43.9	43.9	43.9	43.9	43.9	43.9
2023-12-08 20:53	36.5	36.5	36.5	36.4	36.4	36.4	36.4	36.4	36.4
2023-12-08 20:54	36	36	36	35.9	35.9	35.9	35.9	35.9	35.9
2023-12-08 20:55	37.6	37.6	37.6	37.5	37.5	37.5	37.5	37.5	37.5
2023-12-08 20:56	34.7	34.7	34.7	34.6	34.6	34.6	34.6	34.6	34.6
2023-12-08 20:57	36.6	36.6	36.6	36.5	36.5	36.5	36.5	36.5	36.5
2023-12-08 20:58	37.3	37.3	37.3	37.2	37.2	37.2	37.2	37.2	37.2
2023-12-08 20:59	36.5	36.5	36.5	36.4	36.4	36.4	36.4	36.4	36.4
2023-12-08 21:00	39.5	39.5	39.5	39.4	39.4	39.4	39.4	39.4	39.4
2023-12-08 21:01	36.5	36.5	36.5	36.4	36.4	36.4	36.4	36.4	36.4
2023-12-08 21:02	37.6	37.6	37.6	37.5	37.5	37.5	37.5	37.5	37.5
2023-12-08 21:03	34.9	34.9	34.9	34.8	34.8	34.8	34.8	34.8	34.8
2023-12-08 21:04	34.9	34.9	34.9	34.8	34.8	34.8	34.8	34.8	34.8
2023-12-08 21:05	38.2	38.2	38.2	38.1	38.1	38.1	38.1	38.1	38.1
2023-12-08 21:06	38.1	38.1	38.1	38	38	38	38	38	38
2023-12-08 21:07	39.2	39.2	39.2	39.1	39.1	39.1	39.1	39.1	39.1
2023-12-08 21:08	37	37	37	36.9	36.9	36.9	36.9	36.9	36.9
2023-12-08 21:09	36.1	36.1	36.1	36	36	36	36	36	36
2023-12-08 21:10	44.4	44.4	44.4	44.3	44.3	44.3	44.3	44.3	44.3
2023-12-08 21:11	35.4	35.4	35.4	35.3	35.3	35.3	35.3	35.3	35.3
2023-12-08 21:12	38.6	38.6	38.6	38.5	38.5	38.5	38.5	38.5	38.5
2023-12-08 21:13	40.7	40.7	40.7	40.6	40.6	40.6	40.6	40.6	40.6
2023-12-08 21:14	36.5	36.5	36.5	36.4	36.4	36.4	36.4	36.4	36.4
2023-12-08 21:15	36.7	36.7	36.7	36.6	36.6	36.6	36.6	36.6	36.6
2023-12-08 21:16	35.9	35.9	35.9	35.8	35.8	35.8	35.8	35.8	35.8
2023-12-08 21:17	42.1	42.1	42.1	42	42	42	42	42	42
2023-12-08 21:18	36.1	36.1	36.1	36	36	36	36	36	36
2023-12-08 21:19	39.9	39.9	39.9	39.8	39.8	39.8	39.8	39.8	39.8
2023-12-08 21:20	39.7	39.7	39.7	39.6	39.6	39.6	39.6	39.6	39.6
2023-12-08 21:21	36.7	36.7	36.7	36.6	36.6	36.6	36.6	36.6	36.6
2023-12-08 21:22	38.2	38.2	38.2	38.1	38.1	38.1	38.1	38.1	38.1

2023-12-08 21:23	36	36	36	35.9	35.9	35.9	35.9	35.9	35.9
2023-12-08 21:24	38.2	38.2	38.2	38.1	38.1	38.1	38.1	38.1	38.1
2023-12-08 21:25	37.8	37.8	37.8	37.7	37.7	37.7	37.7	37.7	37.7
2023-12-08 21:26	36.4	36.4	36.4	36.3	36.3	36.3	36.3	36.3	36.3
2023-12-08 21:27	35	35	35	34.9	34.9	34.9	34.9	34.9	34.9
2023-12-08 21:28	36.7	36.7	36.7	36.6	36.6	36.6	36.6	36.6	36.6
2023-12-08 21:29	36.5	36.5	36.5	36.4	36.4	36.4	36.4	36.4	36.4
2023-12-08 21:30	41.9	41.9	41.9	41.8	41.8	41.8	41.8	41.8	41.8
2023-12-08 21:31	36.4	36.4	36.4	36.3	36.3	36.3	36.3	36.3	36.3
2023-12-08 21:32	38.5	38.5	38.5	38.4	38.4	38.4	38.4	38.4	38.4
2023-12-08 21:33	35.5	35.5	35.5	35.4	35.4	35.4	35.4	35.4	35.4
2023-12-08 21:34	34.7	34.7	34.7	34.6	34.6	34.6	34.6	34.6	34.6
2023-12-08 21:35	37.9	37.9	37.9	37.8	37.8	37.8	37.8	37.8	37.8
2023-12-08 21:36	40.6	40.6	40.6	40.5	40.5	40.5	40.5	40.5	40.5
2023-12-08 21:37	36.7	36.7	36.7	36.6	36.6	36.6	36.6	36.6	36.6
2023-12-08 21:38	42.7	42.7	42.7	42.6	42.6	42.6	42.6	42.6	42.6
2023-12-08 21:39	33.2	33.2	33.2	33.1	33.1	33.1	33.1	33.1	33.1
2023-12-08 21:40	35.9	35.9	35.9	35.8	35.8	35.8	35.8	35.8	35.8
2023-12-08 21:41	38.7	38.7	38.7	38.6	38.6	38.6	38.6	38.6	38.6
2023-12-08 21:42	41.9	41.9	41.9	41.8	41.8	41.8	41.8	41.8	41.8
2023-12-08 21:43	37	37	37	36.9	36.9	36.9	36.9	36.9	36.9
2023-12-08 21:44	43.6	43.6	43.6	43.5	43.5	43.5	43.5	43.5	43.5
2023-12-08 21:45	40.3	40.3	40.3	40.2	40.2	40.2	40.2	40.2	40.2
2023-12-08 21:46	37.8	37.8	37.8	37.7	37.7	37.7	37.7	37.7	37.7
2023-12-08 21:47	36.1	36.1	36.1	36	36	36	36	36	36
2023-12-08 21:48	36.7	36.7	36.7	36.6	36.6	36.6	36.6	36.6	36.6
2023-12-08 21:49	37.7	37.7	37.7	37.6	37.6	37.6	37.6	37.6	37.6
2023-12-08 21:50	37	37	37	36.9	36.9	36.9	36.9	36.9	36.9
2023-12-08 21:51	35.8	35.8	35.8	35.7	35.7	35.7	35.7	35.7	35.7
2023-12-08 21:52	38.7	38.7	38.7	38.6	38.6	38.6	38.6	38.6	38.6
2023-12-08 21:53	36.7	36.7	36.7	36.6	36.6	36.6	36.6	36.6	36.6
2023-12-08 21:54	36.2	36.2	36.2	36.1	36.1	36.1	36.1	36.1	36.1
2023-12-08 21:55	37.4	37.4	37.4	37.3	37.3	37.3	37.3	37.3	37.3
2023-12-08 21:56	36.8	36.8	36.8	36.7	36.7	36.7	36.7	36.7	36.7
2023-12-08 21:57	36.5	36.5	36.5	36.4	36.4	36.4	36.4	36.4	36.4
2023-12-08 21:58	34.8	34.8	34.8	34.7	34.7	34.7	34.7	34.7	34.7
2023-12-08 21:59	36.4	36.4	36.4	36.3	36.3	36.3	36.3	36.3	36.3
2023-12-08 22:00	36.8	36.8	36.8	36.7	36.7	36.7	36.7	36.7	36.7
2023-12-08 22:01	36.5	36.5	36.5	36.4	36.4	36.4	36.4	36.4	36.4
2023-12-08 22:02	34.3	34.3	34.3	34.2	34.2	34.2	34.2	34.2	34.2
2023-12-08 22:03	40.5	40.5	40.5	40.4	40.4	40.4	40.4	40.4	40.4
2023-12-08 22:04	37	37	37	36.9	36.9	36.9	36.9	36.9	36.9
2023-12-08 22:05	37.5	37.5	37.5	37.4	37.4	37.4	37.4	37.4	37.4
2023-12-08 22:06	37.8	37.8	37.8	37.7	37.7	37.7	37.7	37.7	37.7
2023-12-08 22:07	36.2	36.2	36.2	36.1	36.1	36.1	36.1	36.1	36.1
2023-12-08 22:08	36.1	36.1	36.1	36	36	36	36	36	36
2023-12-08 22:09	40.4	40.4	40.4	40.3	40.3	40.3	40.3	40.3	40.3
2023-12-08 22:10	36.9	36.9	36.9	36.8	36.8	36.8	36.8	36.8	36.8
2023-12-08 22:11	37.8	37.8	37.8	37.7	37.7	37.7	37.7	37.7	37.7
2023-12-08 22:12	36.2	36.2	36.2	36.1	36.1	36.1	36.1	36.1	36.1

2023-12-08 22:13	36	36	36	35.9	35.9	35.9	35.9	35.9	35.9
2023-12-08 22:14	39	39	39	38.9	38.9	38.9	38.9	38.9	38.9
2023-12-08 22:15	38.3	38.3	38.3	38.2	38.2	38.2	38.2	38.2	38.2
2023-12-08 22:16	37.8	37.8	37.8	37.7	37.7	37.7	37.7	37.7	37.7
2023-12-08 22:17	36	36	36	35.9	35.9	35.9	35.9	35.9	35.9
2023-12-08 22:18	33.1	33.1	33.1	33	33	33	33	33	33
2023-12-08 22:19	35	35	35	34.9	34.9	34.9	34.9	34.9	34.9
2023-12-08 22:20	38.7	38.7	38.7	38.6	38.6	38.6	38.6	38.6	38.6
2023-12-08 22:21	36.9	36.9	36.9	36.8	36.8	36.8	36.8	36.8	36.8
2023-12-08 22:22	35	35	35	34.9	34.9	34.9	34.9	34.9	34.9
2023-12-08 22:23	37.8	37.8	37.8	37.7	37.7	37.7	37.7	37.7	37.7
2023-12-08 22:24	38	38	38	37.9	37.9	37.9	37.9	37.9	37.9
2023-12-08 22:25	37.2	37.2	37.2	37.1	37.1	37.1	37.1	37.1	37.1
2023-12-08 22:26	37	37	37	36.9	36.9	36.9	36.9	36.9	36.9
2023-12-08 22:27	34.6	34.6	34.6	34.5	34.5	34.5	34.5	34.5	34.5
2023-12-08 22:28	37.4	37.4	37.4	37.3	37.3	37.3	37.3	37.3	37.3
2023-12-08 22:29	37	37	37	36.9	36.9	36.9	36.9	36.9	36.9
2023-12-08 22:30	36.6	36.6	36.6	36.5	36.5	36.5	36.5	36.5	36.5
2023-12-08 22:31	39.8	39.8	39.8	39.7	39.7	39.7	39.7	39.7	39.7
2023-12-08 22:32	36.2	36.2	36.2	36.1	36.1	36.1	36.1	36.1	36.1
2023-12-08 22:33	38.3	38.3	38.3	38.2	38.2	38.2	38.2	38.2	38.2
2023-12-08 22:34	34	34	34	33.9	33.9	33.9	33.9	33.9	33.9
2023-12-08 22:35	35.7	35.7	35.7	35.6	35.6	35.6	35.6	35.6	35.6
2023-12-08 22:36	41.1	41.1	41.1	41	41	41	41	41	41
2023-12-08 22:37	36.6	36.6	36.6	36.5	36.5	36.5	36.5	36.5	36.5
2023-12-08 22:38	35	35	35	34.9	34.9	34.9	34.9	34.9	34.9
2023-12-08 22:39	38.7	38.7	38.7	38.6	38.6	38.6	38.6	38.6	38.6
2023-12-08 22:40	38	38	38	37.9	37.9	37.9	37.9	37.9	37.9
2023-12-08 22:41	35.4	35.4	35.4	35.3	35.3	35.3	35.3	35.3	35.3
2023-12-08 22:42	34.5	34.5	34.5	34.4	34.4	34.4	34.4	34.4	34.4
2023-12-08 22:43	43.2	43.2	43.2	43.1	43.1	43.1	43.1	43.1	43.1
2023-12-08 22:44	37.1	37.1	37.1	37	37	37	37	37	37
2023-12-08 22:45	35.2	35.2	35.2	35.1	35.1	35.1	35.1	35.1	35.1
2023-12-08 22:46	34.5	34.5	34.5	34.4	34.4	34.4	34.4	34.4	34.4
2023-12-08 22:47	35.6	35.6	35.6	35.5	35.5	35.5	35.5	35.5	35.5
2023-12-08 22:48	40.7	40.7	40.7	40.6	40.6	40.6	40.6	40.6	40.6
2023-12-08 22:49	38.4	38.4	38.4	38.3	38.3	38.3	38.3	38.3	38.3
2023-12-08 22:50	35.4	35.4	35.4	35.3	35.3	35.3	35.3	35.3	35.3
2023-12-08 22:51	39.4	39.4	39.4	39.3	39.3	39.3	39.3	39.3	39.3
2023-12-08 22:52	35.4	35.4	35.4	35.3	35.3	35.3	35.3	35.3	35.3
2023-12-08 22:53	35.7	35.7	35.7	35.6	35.6	35.6	35.6	35.6	35.6
2023-12-08 22:54	37.7	37.7	37.7	37.6	37.6	37.6	37.6	37.6	37.6
2023-12-08 22:55	37.8	37.8	37.8	37.7	37.7	37.7	37.7	37.7	37.7
2023-12-08 22:56	36.7	36.7	36.7	36.6	36.6	36.6	36.6	36.6	36.6
2023-12-08 22:57	38.6	38.6	38.6	38.5	38.5	38.5	38.5	38.5	38.5
2023-12-08 22:58	36	36	36	35.9	35.9	35.9	35.9	35.9	35.9
2023-12-08 22:59	37.8	37.8	37.8	37.7	37.7	37.7	37.7	37.7	37.7
2023-12-08 23:00	39.2	39.2	39.2	39.1	39.1	39.1	39.1	39.1	39.1
2023-12-08 23:01	39.8	39.8	39.8	39.7	39.7	39.7	39.7	39.7	39.7
2023-12-08 23:02	36.4	36.4	36.4	36.3	36.3	36.3	36.3	36.3	36.3

2023-12-08 23:03	35.3	35.3	35.3	35.2	35.2	35.2	35.2	35.2	35.2
2023-12-08 23:04	38.5	38.5	38.5	38.4	38.4	38.4	38.4	38.4	38.4
2023-12-08 23:05	38.1	38.1	38.1	38	38	38	38	38	38
2023-12-08 23:06	38.3	38.3	38.3	38.2	38.2	38.2	38.2	38.2	38.2
2023-12-08 23:07	38.1	38.1	38.1	38	38	38	38	38	38
2023-12-08 23:08	36.8	36.8	36.8	36.7	36.7	36.7	36.7	36.7	36.7
2023-12-08 23:09	37.7	37.7	37.7	37.6	37.6	37.6	37.6	37.6	37.6
2023-12-08 23:10	41.3	41.3	41.3	41.2	41.2	41.2	41.2	41.2	41.2
2023-12-08 23:11	36.3	36.3	36.3	36.2	36.2	36.2	36.2	36.2	36.2
2023-12-08 23:12	38.1	38.1	38.1	38	38	38	38	38	38
2023-12-08 23:13	35.9	35.9	35.9	35.8	35.8	35.8	35.8	35.8	35.8
2023-12-08 23:14	38.5	38.5	38.5	38.4	38.4	38.4	38.4	38.4	38.4
2023-12-08 23:15	36.8	36.8	36.8	36.7	36.7	36.7	36.7	36.7	36.7
2023-12-08 23:16	36.1	36.1	36.1	36	36	36	36	36	36
2023-12-08 23:17	37.4	37.4	37.4	37.3	37.3	37.3	37.3	37.3	37.3
2023-12-08 23:18	36.9	36.9	36.9	36.8	36.8	36.8	36.8	36.8	36.8
2023-12-08 23:19	37.5	37.5	37.5	37.4	37.4	37.4	37.4	37.4	37.4
2023-12-08 23:20	37.4	37.4	37.4	37.3	37.3	37.3	37.3	37.3	37.3
2023-12-08 23:21	38.3	38.3	38.3	38.2	38.2	38.2	38.2	38.2	38.2
2023-12-08 23:22	34.9	34.9	34.9	34.8	34.8	34.8	34.8	34.8	34.8
2023-12-08 23:23	35.4	35.4	35.4	35.3	35.3	35.3	35.3	35.3	35.3
2023-12-08 23:24	37.2	37.2	37.2	37.1	37.1	37.1	37.1	37.1	37.1
2023-12-08 23:25	41.1	41.1	41.1	41	41	41	41	41	41
2023-12-08 23:26	35.9	35.9	35.9	35.8	35.8	35.8	35.8	35.8	35.8
2023-12-08 23:27	34.7	34.7	34.7	34.6	34.6	34.6	34.6	34.6	34.6
2023-12-08 23:28	34.8	34.8	34.8	34.7	34.7	34.7	34.7	34.7	34.7
2023-12-08 23:29	33.2	33.2	33.2	33.1	33.1	33.1	33.1	33.1	33.1
2023-12-08 23:30	36.3	36.3	36.3	36.2	36.2	36.2	36.2	36.2	36.2
2023-12-08 23:31	34.3	34.3	34.3	34.2	34.2	34.2	34.2	34.2	34.2
2023-12-08 23:32	35.6	35.6	35.6	35.5	35.5	35.5	35.5	35.5	35.5
2023-12-08 23:33	38.2	38.2	38.2	38.1	38.1	38.1	38.1	38.1	38.1
2023-12-08 23:34	37	37	37	36.9	36.9	36.9	36.9	36.9	36.9
2023-12-08 23:35	37.7	37.7	37.7	37.6	37.6	37.6	37.6	37.6	37.6
2023-12-08 23:36	37.4	37.4	37.4	37.3	37.3	37.3	37.3	37.3	37.3
2023-12-08 23:37	36.8	36.8	36.8	36.7	36.7	36.7	36.7	36.7	36.7
2023-12-08 23:38	36.5	36.5	36.5	36.4	36.4	36.4	36.4	36.4	36.4
2023-12-08 23:39	35	35	35	34.9	34.9	34.9	34.9	34.9	34.9
2023-12-08 23:40	37.6	37.6	37.6	37.5	37.5	37.5	37.5	37.5	37.5
2023-12-08 23:41	38	38	38	37.9	37.9	37.9	37.9	37.9	37.9
2023-12-08 23:42	40.5	40.5	40.5	40.4	40.4	40.4	40.4	40.4	40.4
2023-12-08 23:43	37.3	37.3	37.3	37.2	37.2	37.2	37.2	37.2	37.2
2023-12-08 23:44	38.4	38.4	38.4	38.3	38.3	38.3	38.3	38.3	38.3
2023-12-08 23:45	38.9	38.9	38.9	38.8	38.8	38.8	38.8	38.8	38.8
2023-12-08 23:46	36.5	36.5	36.5	36.4	36.4	36.4	36.4	36.4	36.4
2023-12-08 23:47	36.1	36.1	36.1	36	36	36	36	36	36
2023-12-08 23:48	37.4	37.4	37.4	37.3	37.3	37.3	37.3	37.3	37.3
2023-12-08 23:49	34.9	34.9	34.9	34.8	34.8	34.8	34.8	34.8	34.8
2023-12-08 23:50	38.4	38.4	38.4	38.3	38.3	38.3	38.3	38.3	38.3
2023-12-08 23:51	33.6	33.6	33.6	33.5	33.5	33.5	33.5	33.5	33.5
2023-12-08 23:52	39.6	39.6	39.6	39.5	39.5	39.5	39.5	39.5	39.5

2023-12-08 23:53	37.4	37.4	37.4	37.3	37.3	37.3	37.3	37.3	37.3
2023-12-08 23:54	38.9	38.9	38.9	38.8	38.8	38.8	38.8	38.8	38.8
2023-12-08 23:55	36.8	36.8	36.8	36.7	36.7	36.7	36.7	36.7	36.7
2023-12-08 23:56	35.2	35.2	35.2	35.1	35.1	35.1	35.1	35.1	35.1
2023-12-08 23:57	35.5	35.5	35.5	35.4	35.4	35.4	35.4	35.4	35.4
2023-12-08 23:58	36.2	36.2	36.2	36.1	36.1	36.1	36.1	36.1	36.1
2023-12-08 23:59	35.8	35.8	35.8	35.7	35.7	35.7	35.7	35.7	35.7
2023-12-09 00:00	40.7	40.7	40.7	40.6	40.6	40.6	40.6	40.6	40.6
2023-12-09 00:01	38.4	38.4	38.4	38.3	38.3	38.3	38.3	38.3	38.3
2023-12-09 00:02	36	36	36	35.9	35.9	35.9	35.9	35.9	35.9
2023-12-09 00:03	39.2	39.2	39.2	39.1	39.1	39.1	39.1	39.1	39.1
2023-12-09 00:04	36.7	36.7	36.7	36.6	36.6	36.6	36.6	36.6	36.6
2023-12-09 00:05	48.4	48.4	48.4	48.3	48.3	48.3	48.3	48.3	48.3
2023-12-09 00:06	37.4	37.4	37.4	37.3	37.3	37.3	37.3	37.3	37.3
2023-12-09 00:07	52.9	52.9	52.9	52.8	52.8	52.8	52.8	52.8	52.8
2023-12-09 00:08	37.6	37.6	37.6	37.5	37.5	37.5	37.5	37.5	37.5
2023-12-09 00:09	37.1	37.1	37.1	37	37	37	37	37	37
2023-12-09 00:10	38.9	38.9	38.9	38.8	38.8	38.8	38.8	38.8	38.8
2023-12-09 00:11	38.4	38.4	38.4	38.3	38.3	38.3	38.3	38.3	38.3
2023-12-09 00:12	35.8	35.8	35.8	35.7	35.7	35.7	35.7	35.7	35.7
2023-12-09 00:13	41	41	41	40.9	40.9	40.9	40.9	40.9	40.9
2023-12-09 00:14	51.5	51.5	51.5	51.4	51.4	51.4	51.4	51.4	51.4
2023-12-09 00:15	37.8	37.8	37.8	37.7	37.7	37.7	37.7	37.7	37.7
2023-12-09 00:16	37.8	37.8	37.8	37.7	37.7	37.7	37.7	37.7	37.7
2023-12-09 00:17	35.9	35.9	35.9	35.8	35.8	35.8	35.8	35.8	35.8
2023-12-09 00:18	36.3	36.3	36.3	36.2	36.2	36.2	36.2	36.2	36.2
2023-12-09 00:19	38.3	38.3	38.3	38.2	38.2	38.2	38.2	38.2	38.2
2023-12-09 00:20	35.4	35.4	35.4	35.3	35.3	35.3	35.3	35.3	35.3
2023-12-09 00:21	37.5	37.5	37.5	37.4	37.4	37.4	37.4	37.4	37.4
2023-12-09 00:22	33.6	33.6	33.6	33.5	33.5	33.5	33.5	33.5	33.5
2023-12-09 00:23	36.8	36.8	36.8	36.7	36.7	36.7	36.7	36.7	36.7
2023-12-09 00:24	38.7	38.7	38.7	38.6	38.6	38.6	38.6	38.6	38.6
2023-12-09 00:25	38.4	38.4	38.4	38.3	38.3	38.3	38.3	38.3	38.3
2023-12-09 00:26	33.7	33.7	33.7	33.6	33.6	33.6	33.6	33.6	33.6
2023-12-09 00:27	36.2	36.2	36.2	36.1	36.1	36.1	36.1	36.1	36.1
2023-12-09 00:28	35.4	35.4	35.4	35.3	35.3	35.3	35.3	35.3	35.3
2023-12-09 00:29	38.3	38.3	38.3	38.2	38.2	38.2	38.2	38.2	38.2
2023-12-09 00:30	37.5	37.5	37.5	37.4	37.4	37.4	37.4	37.4	37.4
2023-12-09 00:31	36.6	36.6	36.6	36.5	36.5	36.5	36.5	36.5	36.5
2023-12-09 00:32	36.1	36.1	36.1	36	36	36	36	36	36
2023-12-09 00:33	37.3	37.3	37.3	37.2	37.2	37.2	37.2	37.2	37.2
2023-12-09 00:34	34.4	34.4	34.4	34.3	34.3	34.3	34.3	34.3	34.3
2023-12-09 00:35	36	36	36	35.9	35.9	35.9	35.9	35.9	35.9
2023-12-09 00:36	36.1	36.1	36.1	36	36	36	36	36	36
2023-12-09 00:37	35.4	35.4	35.4	35.3	35.3	35.3	35.3	35.3	35.3
2023-12-09 00:38	33.1	33.1	33.1	33	33	33	33	33	33
2023-12-09 00:39	36.8	36.8	36.8	36.7	36.7	36.7	36.7	36.7	36.7
2023-12-09 00:40	36.1	36.1	36.1	36	36	36	36	36	36
2023-12-09 00:41	39.5	39.5	39.5	39.4	39.4	39.4	39.4	39.4	39.4
2023-12-09 00:42	36.2	36.2	36.2	36.1	36.1	36.1	36.1	36.1	36.1

2023-12-09 00:43	34	34	34	33.9	33.9	33.9	33.9	33.9	33.9
2023-12-09 00:44	32.9	32.9	32.9	32.8	32.8	32.8	32.8	32.8	32.8
2023-12-09 00:45	35.5	35.5	35.5	35.4	35.4	35.4	35.4	35.4	35.4
2023-12-09 00:46	37.8	37.8	37.8	37.7	37.7	37.7	37.7	37.7	37.7
2023-12-09 00:47	36.2	36.2	36.2	36.1	36.1	36.1	36.1	36.1	36.1
2023-12-09 00:48	36.6	36.6	36.6	36.5	36.5	36.5	36.5	36.5	36.5
2023-12-09 00:49	38.8	38.8	38.8	38.7	38.7	38.7	38.7	38.7	38.7
2023-12-09 00:50	31	31	31	30.9	30.9	30.9	30.9	30.9	30.9
2023-12-09 00:51	35.3	35.3	35.3	35.2	35.2	35.2	35.2	35.2	35.2
2023-12-09 00:52	35.6	35.6	35.6	35.5	35.5	35.5	35.5	35.5	35.5
2023-12-09 00:53	30.9	30.9	30.9	30.8	30.8	30.8	30.8	30.8	30.8
2023-12-09 00:54	36.2	36.2	36.2	36.1	36.1	36.1	36.1	36.1	36.1
2023-12-09 00:55	36.6	36.6	36.6	36.5	36.5	36.5	36.5	36.5	36.5
2023-12-09 00:56	33.7	33.7	33.7	33.6	33.6	33.6	33.6	33.6	33.6
2023-12-09 00:57	32.7	32.7	32.7	32.6	32.6	32.6	32.6	32.6	32.6
2023-12-09 00:58	33.7	33.7	33.7	33.6	33.6	33.6	33.6	33.6	33.6
2023-12-09 00:59	30.7	30.7	30.7	30.6	30.6	30.6	30.6	30.6	30.6
2023-12-09 01:00	31.3	31.3	31.3	31.2	31.2	31.2	31.2	31.2	31.2
2023-12-09 01:01	33.9	33.9	33.9	33.8	33.8	33.8	33.8	33.8	33.8
2023-12-09 01:02	36.9	36.9	36.9	36.8	36.8	36.8	36.8	36.8	36.8
2023-12-09 01:03	34.8	34.8	34.8	34.7	34.7	34.7	34.7	34.7	34.7
2023-12-09 01:04	40.3	40.3	40.3	40.2	40.2	40.2	40.2	40.2	40.2
2023-12-09 01:05	35.6	35.6	35.6	35.5	35.5	35.5	35.5	35.5	35.5
2023-12-09 01:06	34.2	34.2	34.2	34.1	34.1	34.1	34.1	34.1	34.1
2023-12-09 01:07	34.3	34.3	34.3	34.2	34.2	34.2	34.2	34.2	34.2
2023-12-09 01:08	33.3	33.3	33.3	33.2	33.2	33.2	33.2	33.2	33.2
2023-12-09 01:09	38.8	38.8	38.8	38.7	38.7	38.7	38.7	38.7	38.7
2023-12-09 01:10	33.8	33.8	33.8	33.7	33.7	33.7	33.7	33.7	33.7
2023-12-09 01:11	35.7	35.7	35.7	35.6	35.6	35.6	35.6	35.6	35.6
2023-12-09 01:12	37.8	37.8	37.8	37.7	37.7	37.7	37.7	37.7	37.7
2023-12-09 01:13	32.6	32.6	32.6	32.5	32.5	32.5	32.5	32.5	32.5
2023-12-09 01:14	38.2	38.2	38.2	38.1	38.1	38.1	38.1	38.1	38.1
2023-12-09 01:15	33	33	33	32.9	32.9	32.9	32.9	32.9	32.9
2023-12-09 01:16	36.9	36.9	36.9	36.8	36.8	36.8	36.8	36.8	36.8
2023-12-09 01:17	31.7	31.7	31.7	31.6	31.6	31.6	31.6	31.6	31.6
2023-12-09 01:18	31.6	31.6	31.6	31.5	31.5	31.5	31.5	31.5	31.5
2023-12-09 01:19	31.5	31.5	31.5	31.4	31.4	31.4	31.4	31.4	31.4
2023-12-09 01:20	32.4	32.4	32.4	32.3	32.3	32.3	32.3	32.3	32.3
2023-12-09 01:21	36.1	36.1	36.1	36	36	36	36	36	36
2023-12-09 01:22	39.4	39.4	39.4	39.3	39.3	39.3	39.3	39.3	39.3
2023-12-09 01:23	38.4	38.4	38.4	38.3	38.3	38.3	38.3	38.3	38.3
2023-12-09 01:24	34.3	34.3	34.3	34.2	34.2	34.2	34.2	34.2	34.2
2023-12-09 01:25	36.4	36.4	36.4	36.3	36.3	36.3	36.3	36.3	36.3
2023-12-09 01:26	39.3	39.3	39.3	39.2	39.2	39.2	39.2	39.2	39.2
2023-12-09 01:27	39.2	39.2	39.2	39.1	39.1	39.1	39.1	39.1	39.1
2023-12-09 01:28	37.1	37.1	37.1	37	37	37	37	37	37
2023-12-09 01:29	31.1	31.1	31.1	31	31	31	31	31	31
2023-12-09 01:30	35.5	35.5	35.5	35.4	35.4	35.4	35.4	35.4	35.4
2023-12-09 01:31	34.4	34.4	34.4	34.3	34.3	34.3	34.3	34.3	34.3
2023-12-09 01:32	34.4	34.4	34.4	34.3	34.3	34.3	34.3	34.3	34.3

2023-12-09 01:33	40.9	40.9	40.9	40.8	40.8	40.8	40.8	40.8	40.8
2023-12-09 01:34	38.9	38.9	38.9	38.8	38.8	38.8	38.8	38.8	38.8
2023-12-09 01:35	37	37	37	36.9	36.9	36.9	36.9	36.9	36.9
2023-12-09 01:36	37.3	37.3	37.3	37.2	37.2	37.2	37.2	37.2	37.2
2023-12-09 01:37	34.2	34.2	34.2	34.1	34.1	34.1	34.1	34.1	34.1
2023-12-09 01:38	36.7	36.7	36.7	36.6	36.6	36.6	36.6	36.6	36.6
2023-12-09 01:39	36.6	36.6	36.6	36.5	36.5	36.5	36.5	36.5	36.5
2023-12-09 01:40	37.6	37.6	37.6	37.5	37.5	37.5	37.5	37.5	37.5
2023-12-09 01:41	33.2	33.2	33.2	33.1	33.1	33.1	33.1	33.1	33.1
2023-12-09 01:42	37	37	37	36.9	36.9	36.9	36.9	36.9	36.9
2023-12-09 01:43	34.3	34.3	34.3	34.2	34.2	34.2	34.2	34.2	34.2
2023-12-09 01:44	34.3	34.3	34.3	34.2	34.2	34.2	34.2	34.2	34.2
2023-12-09 01:45	36.3	36.3	36.3	36.2	36.2	36.2	36.2	36.2	36.2
2023-12-09 01:46	31.4	31.4	31.4	31.3	31.3	31.3	31.3	31.3	31.3
2023-12-09 01:47	37.3	37.3	37.3	37.2	37.2	37.2	37.2	37.2	37.2
2023-12-09 01:48	34.6	34.6	34.6	34.5	34.5	34.5	34.5	34.5	34.5
2023-12-09 01:49	29.4	29.4	29.4	29.3	29.3	29.3	29.3	29.3	29.3
2023-12-09 01:50	30.2	30.2	30.2	30.1	30.1	30.1	30.1	30.1	30.1
2023-12-09 01:51	32.5	32.5	32.5	32.4	32.4	32.4	32.4	32.4	32.4
2023-12-09 01:52	31.9	31.9	31.9	31.8	31.8	31.8	31.8	31.8	31.8
2023-12-09 01:53	30	30	30	29.9	29.9	29.9	29.9	29.9	29.9
2023-12-09 01:54	32.7	32.7	32.7	32.6	32.6	32.6	32.6	32.6	32.6
2023-12-09 01:55	35.8	35.8	35.8	35.7	35.7	35.7	35.7	35.7	35.7
2023-12-09 01:56	33.7	33.7	33.7	33.6	33.6	33.6	33.6	33.6	33.6
2023-12-09 01:57	35.1	35.1	35.1	35	35	35	35	35	35
2023-12-09 01:58	33.9	33.9	33.9	33.8	33.8	33.8	33.8	33.8	33.8
2023-12-09 01:59	34.9	34.9	34.9	34.8	34.8	34.8	34.8	34.8	34.8
2023-12-09 02:00	29.4	29.4	29.4	29.3	29.3	29.3	29.3	29.3	29.3
2023-12-09 02:01	34.3	34.3	34.3	34.2	34.2	34.2	34.2	34.2	34.2
2023-12-09 02:02	34.2	34.2	34.2	34.1	34.1	34.1	34.1	34.1	34.1
2023-12-09 02:03	37.5	37.5	37.5	37.4	37.4	37.4	37.4	37.4	37.4
2023-12-09 02:04	38.7	38.7	38.7	38.6	38.6	38.6	38.6	38.6	38.6
2023-12-09 02:05	29.8	29.8	29.8	29.7	29.7	29.7	29.7	29.7	29.7
2023-12-09 02:06	35.5	35.5	35.5	35.4	35.4	35.4	35.4	35.4	35.4
2023-12-09 02:07	39.3	39.3	39.3	39.2	39.2	39.2	39.2	39.2	39.2
2023-12-09 02:08	34.9	34.9	34.9	34.8	34.8	34.8	34.8	34.8	34.8
2023-12-09 02:09	35.9	35.9	35.9	35.8	35.8	35.8	35.8	35.8	35.8
2023-12-09 02:10	33.8	33.8	33.8	33.7	33.7	33.7	33.7	33.7	33.7
2023-12-09 02:11	35.8	35.8	35.8	35.7	35.7	35.7	35.7	35.7	35.7
2023-12-09 02:12	33.1	33.1	33.1	33	33	33	33	33	33
2023-12-09 02:13	31.5	31.5	31.5	31.4	31.4	31.4	31.4	31.4	31.4
2023-12-09 02:14	34.6	34.6	34.6	34.5	34.5	34.5	34.5	34.5	34.5
2023-12-09 02:15	29.1	29.1	29.1	29	29	29	29	29	29
2023-12-09 02:16	35	35	35	34.9	34.9	34.9	34.9	34.9	34.9
2023-12-09 02:17	29.1	29.1	29.1	29	29	29	29	29	29
2023-12-09 02:18	28.7	28.7	28.7	28.6	28.6	28.6	28.6	28.6	28.6
2023-12-09 02:19	33.8	33.8	33.8	33.7	33.7	33.7	33.7	33.7	33.7
2023-12-09 02:20	29	29	29	28.9	28.9	28.9	28.9	28.9	28.9
2023-12-09 02:21	32.4	32.4	32.4	32.3	32.3	32.3	32.3	32.3	32.3
2023-12-09 02:22	33.1	33.1	33.1	33	33	33	33	33	33

2023-12-09 02:23	29	29	29	28.9	28.9	28.9	28.9	28.9	28.9
2023-12-09 02:24	30.9	30.9	30.9	30.8	30.8	30.8	30.8	30.8	30.8
2023-12-09 02:25	35.9	35.9	35.9	35.8	35.8	35.8	35.8	35.8	35.8
2023-12-09 02:26	28.4	28.4	28.4	28.3	28.3	28.3	28.3	28.3	28.3
2023-12-09 02:27	27.9	27.9	27.9	27.8	27.8	27.8	27.8	27.8	27.8
2023-12-09 02:28	28.9	28.9	28.9	28.8	28.8	28.8	28.8	28.8	28.8
2023-12-09 02:29	33.3	33.3	33.3	33.2	33.2	33.2	33.2	33.2	33.2
2023-12-09 02:30	32.4	32.4	32.4	32.3	32.3	32.3	32.3	32.3	32.3
2023-12-09 02:31	35.8	35.8	35.8	35.7	35.7	35.7	35.7	35.7	35.7
2023-12-09 02:32	33.6	33.6	33.6	33.5	33.5	33.5	33.5	33.5	33.5
2023-12-09 02:33	34.7	34.7	34.7	34.6	34.6	34.6	34.6	34.6	34.6
2023-12-09 02:34	31.5	31.5	31.5	31.4	31.4	31.4	31.4	31.4	31.4
2023-12-09 02:35	32	32	32	31.9	31.9	31.9	31.9	31.9	31.9
2023-12-09 02:36	32.9	32.9	32.9	32.8	32.8	32.8	32.8	32.8	32.8
2023-12-09 02:37	32.9	32.9	32.9	32.8	32.8	32.8	32.8	32.8	32.8
2023-12-09 02:38	33.4	33.4	33.4	33.3	33.3	33.3	33.3	33.3	33.3
2023-12-09 02:39	35.9	35.9	35.9	35.8	35.8	35.8	35.8	35.8	35.8
2023-12-09 02:40	35.5	35.5	35.5	35.4	35.4	35.4	35.4	35.4	35.4
2023-12-09 02:41	37.4	37.4	37.4	37.3	37.3	37.3	37.3	37.3	37.3
2023-12-09 02:42	35.9	35.9	35.9	35.8	35.8	35.8	35.8	35.8	35.8
2023-12-09 02:43	33.3	33.3	33.3	33.2	33.2	33.2	33.2	33.2	33.2
2023-12-09 02:44	31.3	31.3	31.3	31.2	31.2	31.2	31.2	31.2	31.2
2023-12-09 02:45	28.8	28.8	28.8	28.7	28.7	28.7	28.7	28.7	28.7
2023-12-09 02:46	32.5	32.5	32.5	32.4	32.4	32.4	32.4	32.4	32.4
2023-12-09 02:47	32.9	32.9	32.9	32.8	32.8	32.8	32.8	32.8	32.8
2023-12-09 02:48	29.9	29.9	29.9	29.8	29.8	29.8	29.8	29.8	29.8
2023-12-09 02:49	32.2	32.2	32.2	32.1	32.1	32.1	32.1	32.1	32.1
2023-12-09 02:50	30.6	30.6	30.6	30.5	30.5	30.5	30.5	30.5	30.5
2023-12-09 02:51	32.7	32.7	32.7	32.6	32.6	32.6	32.6	32.6	32.6
2023-12-09 02:52	34.5	34.5	34.5	34.4	34.4	34.4	34.4	34.4	34.4
2023-12-09 02:53	33.8	33.8	33.8	33.7	33.7	33.7	33.7	33.7	33.7
2023-12-09 02:54	39.4	39.4	39.4	39.3	39.3	39.3	39.3	39.3	39.3
2023-12-09 02:55	33.2	33.2	33.2	33.1	33.1	33.1	33.1	33.1	33.1
2023-12-09 02:56	36.7	36.7	36.7	36.6	36.6	36.6	36.6	36.6	36.6
2023-12-09 02:57	35.3	35.3	35.3	35.2	35.2	35.2	35.2	35.2	35.2
2023-12-09 02:58	33.3	33.3	33.3	33.2	33.2	33.2	33.2	33.2	33.2
2023-12-09 02:59	33.8	33.8	33.8	33.7	33.7	33.7	33.7	33.7	33.7
2023-12-09 03:00	32.6	32.6	32.6	32.5	32.5	32.5	32.5	32.5	32.5
2023-12-09 03:01	33.5	33.5	33.5	33.4	33.4	33.4	33.4	33.4	33.4
2023-12-09 03:02	33.1	33.1	33.1	33	33	33	33	33	33
2023-12-09 03:03	33.1	33.1	33.1	33	33	33	33	33	33
2023-12-09 03:04	33	33	33	32.9	32.9	32.9	32.9	32.9	32.9
2023-12-09 03:05	32.9	32.9	32.9	32.8	32.8	32.8	32.8	32.8	32.8
2023-12-09 03:06	31.7	31.7	31.7	31.6	31.6	31.6	31.6	31.6	31.6
2023-12-09 03:07	31.8	31.8	31.8	31.7	31.7	31.7	31.7	31.7	31.7
2023-12-09 03:08	36.3	36.3	36.3	36.2	36.2	36.2	36.2	36.2	36.2
2023-12-09 03:09	30.4	30.4	30.4	30.3	30.3	30.3	30.3	30.3	30.3
2023-12-09 03:10	34.3	34.3	34.3	34.2	34.2	34.2	34.2	34.2	34.2
2023-12-09 03:11	37.2	37.2	37.2	37.1	37.1	37.1	37.1	37.1	37.1
2023-12-09 03:12	30.1	30.1	30.1	30	30	30	30	30	30

2023-12-09 03:13	32.3	32.3	32.3	32.2	32.2	32.2	32.2	32.2	32.2
2023-12-09 03:14	36.8	36.8	36.8	36.7	36.7	36.7	36.7	36.7	36.7
2023-12-09 03:15	32.9	32.9	32.9	32.8	32.8	32.8	32.8	32.8	32.8
2023-12-09 03:16	36	36	36	35.9	35.9	35.9	35.9	35.9	35.9
2023-12-09 03:17	29.8	29.8	29.8	29.7	29.7	29.7	29.7	29.7	29.7
2023-12-09 03:18	31.9	31.9	31.9	31.8	31.8	31.8	31.8	31.8	31.8
2023-12-09 03:19	29.7	29.7	29.7	29.6	29.6	29.6	29.6	29.6	29.6
2023-12-09 03:20	28.2	28.2	28.2	28.1	28.1	28.1	28.1	28.1	28.1
2023-12-09 03:21	29.8	29.8	29.8	29.7	29.7	29.7	29.7	29.7	29.7
2023-12-09 03:22	34.2	34.2	34.2	34.1	34.1	34.1	34.1	34.1	34.1
2023-12-09 03:23	30.3	30.3	30.3	30.2	30.2	30.2	30.2	30.2	30.2
2023-12-09 03:24	29.3	29.3	29.3	29.2	29.2	29.2	29.2	29.2	29.2
2023-12-09 03:25	29.2	29.2	29.2	29.1	29.1	29.1	29.1	29.1	29.1
2023-12-09 03:26	29.1	29.1	29.1	29	29	29	29	29	29
2023-12-09 03:27	28.6	28.6	28.6	28.5	28.5	28.5	28.5	28.5	28.5
2023-12-09 03:28	29.1	29.1	29.1	29	29	29	29	29	29
2023-12-09 03:29	32.5	32.5	32.5	32.4	32.4	32.4	32.4	32.4	32.4
2023-12-09 03:30	32.3	32.3	32.3	32.2	32.2	32.2	32.2	32.2	32.2
2023-12-09 03:31	29.8	29.8	29.8	29.7	29.7	29.7	29.7	29.7	29.7
2023-12-09 03:32	32.9	32.9	32.9	32.8	32.8	32.8	32.8	32.8	32.8
2023-12-09 03:33	33	33	33	32.9	32.9	32.9	32.9	32.9	32.9
2023-12-09 03:34	31.6	31.6	31.6	31.5	31.5	31.5	31.5	31.5	31.5
2023-12-09 03:35	28.2	28.2	28.2	28.1	28.1	28.1	28.1	28.1	28.1
2023-12-09 03:36	29.1	29.1	29.1	29	29	29	29	29	29
2023-12-09 03:37	34.4	34.4	34.4	34.3	34.3	34.3	34.3	34.3	34.3
2023-12-09 03:38	33.9	33.9	33.9	33.8	33.8	33.8	33.8	33.8	33.8
2023-12-09 03:39	30.1	30.1	30.1	30	30	30	30	30	30
2023-12-09 03:40	35.1	35.1	35.1	35	35	35	35	35	35
2023-12-09 03:41	27.5	27.5	27.5	27.4	27.4	27.4	27.4	27.4	27.4
2023-12-09 03:42	32	32	32	31.9	31.9	31.9	31.9	31.9	31.9
2023-12-09 03:43	29.1	29.1	29.1	29	29	29	29	29	29
2023-12-09 03:44	30.9	30.9	30.9	30.8	30.8	30.8	30.8	30.8	30.8
2023-12-09 03:45	36	36	36	35.9	35.9	35.9	35.9	35.9	35.9
2023-12-09 03:46	33.6	33.6	33.6	33.5	33.5	33.5	33.5	33.5	33.5
2023-12-09 03:47	28.8	28.8	28.8	28.7	28.7	28.7	28.7	28.7	28.7
2023-12-09 03:48	30.3	30.3	30.3	30.2	30.2	30.2	30.2	30.2	30.2
2023-12-09 03:49	37	37	37	36.9	36.9	36.9	36.9	36.9	36.9
2023-12-09 03:50	29.6	29.6	29.6	29.5	29.5	29.5	29.5	29.5	29.5
2023-12-09 03:51	29.9	29.9	29.9	29.8	29.8	29.8	29.8	29.8	29.8
2023-12-09 03:52	29.4	29.4	29.4	29.3	29.3	29.3	29.3	29.3	29.3
2023-12-09 03:53	32	32	32	31.9	31.9	31.9	31.9	31.9	31.9
2023-12-09 03:54	29.2	29.2	29.2	29.1	29.1	29.1	29.1	29.1	29.1
2023-12-09 03:55	28.9	28.9	28.9	28.8	28.8	28.8	28.8	28.8	28.8
2023-12-09 03:56	32.7	32.7	32.7	32.6	32.6	32.6	32.6	32.6	32.6
2023-12-09 03:57	34	34	34	33.9	33.9	33.9	33.9	33.9	33.9
2023-12-09 03:58	28.6	28.6	28.6	28.5	28.5	28.5	28.5	28.5	28.5
2023-12-09 03:59	28.6	28.6	28.6	28.5	28.5	28.5	28.5	28.5	28.5
2023-12-09 04:00	30.9	30.9	30.9	30.8	30.8	30.8	30.8	30.8	30.8
2023-12-09 04:01	30.2	30.2	30.2	30.1	30.1	30.1	30.1	30.1	30.1
2023-12-09 04:02	28.9	28.9	28.9	28.8	28.8	28.8	28.8	28.8	28.8

2023-12-09 04:03	29.7	29.7	29.7	29.6	29.6	29.6	29.6	29.6	29.6
2023-12-09 04:04	35.8	35.8	35.8	35.7	35.7	35.7	35.7	35.7	35.7
2023-12-09 04:05	31.4	31.4	31.4	31.3	31.3	31.3	31.3	31.3	31.3
2023-12-09 04:06	32	32	32	31.9	31.9	31.9	31.9	31.9	31.9
2023-12-09 04:07	35.4	35.4	35.4	35.3	35.3	35.3	35.3	35.3	35.3
2023-12-09 04:08	37.5	37.5	37.5	37.4	37.4	37.4	37.4	37.4	37.4
2023-12-09 04:09	32.4	32.4	32.4	32.3	32.3	32.3	32.3	32.3	32.3
2023-12-09 04:10	29.8	29.8	29.8	29.7	29.7	29.7	29.7	29.7	29.7
2023-12-09 04:11	35.1	35.1	35.1	35	35	35	35	35	35
2023-12-09 04:12	28.7	28.7	28.7	28.6	28.6	28.6	28.6	28.6	28.6
2023-12-09 04:13	29.9	29.9	29.9	29.8	29.8	29.8	29.8	29.8	29.8
2023-12-09 04:14	35.1	35.1	35.1	35	35	35	35	35	35
2023-12-09 04:15	27.8	27.8	27.8	27.7	27.7	27.7	27.7	27.7	27.7
2023-12-09 04:16	31.2	31.2	31.2	31.1	31.1	31.1	31.1	31.1	31.1
2023-12-09 04:17	34.7	34.7	34.7	34.6	34.6	34.6	34.6	34.6	34.6
2023-12-09 04:18	30.1	30.1	30.1	30	30	30	30	30	30
2023-12-09 04:19	29.3	29.3	29.3	29.2	29.2	29.2	29.2	29.2	29.2
2023-12-09 04:20	35.3	35.3	35.3	35.2	35.2	35.2	35.2	35.2	35.2
2023-12-09 04:21	34.6	34.6	34.6	34.5	34.5	34.5	34.5	34.5	34.5
2023-12-09 04:22	35.1	35.1	35.1	35	35	35	35	35	35
2023-12-09 04:23	33.3	33.3	33.3	33.2	33.2	33.2	33.2	33.2	33.2
2023-12-09 04:24	32.1	32.1	32.1	32	32	32	32	32	32
2023-12-09 04:25	32.6	32.6	32.6	32.5	32.5	32.5	32.5	32.5	32.5
2023-12-09 04:26	29	29	29	28.9	28.9	28.9	28.9	28.9	28.9
2023-12-09 04:27	29.6	29.6	29.6	29.5	29.5	29.5	29.5	29.5	29.5
2023-12-09 04:28	29.4	29.4	29.4	29.3	29.3	29.3	29.3	29.3	29.3
2023-12-09 04:29	34.2	34.2	34.2	34.1	34.1	34.1	34.1	34.1	34.1
2023-12-09 04:30	31.4	31.4	31.4	31.3	31.3	31.3	31.3	31.3	31.3
2023-12-09 04:31	29.7	29.7	29.7	29.6	29.6	29.6	29.6	29.6	29.6
2023-12-09 04:32	30	30	30	29.9	29.9	29.9	29.9	29.9	29.9
2023-12-09 04:33	33.8	33.8	33.8	33.7	33.7	33.7	33.7	33.7	33.7
2023-12-09 04:34	35	35	35	34.9	34.9	34.9	34.9	34.9	34.9
2023-12-09 04:35	37.2	37.2	37.2	37.1	37.1	37.1	37.1	37.1	37.1
2023-12-09 04:36	33.3	33.3	33.3	33.2	33.2	33.2	33.2	33.2	33.2
2023-12-09 04:37	28	28	28	27.9	27.9	27.9	27.9	27.9	27.9
2023-12-09 04:38	30.9	30.9	30.9	30.8	30.8	30.8	30.8	30.8	30.8
2023-12-09 04:39	33.9	33.9	33.9	33.8	33.8	33.8	33.8	33.8	33.8
2023-12-09 04:40	39.8	39.8	39.8	39.7	39.7	39.7	39.7	39.7	39.7
2023-12-09 04:41	39.9	39.9	39.9	39.8	39.8	39.8	39.8	39.8	39.8
2023-12-09 04:42	32.5	32.5	32.5	32.4	32.4	32.4	32.4	32.4	32.4
2023-12-09 04:43	32.2	32.2	32.2	32.1	32.1	32.1	32.1	32.1	32.1
2023-12-09 04:44	35	35	35	34.9	34.9	34.9	34.9	34.9	34.9
2023-12-09 04:45	29.3	29.3	29.3	29.2	29.2	29.2	29.2	29.2	29.2
2023-12-09 04:46	33.6	33.6	33.6	33.5	33.5	33.5	33.5	33.5	33.5
2023-12-09 04:47	30.8	30.8	30.8	30.7	30.7	30.7	30.7	30.7	30.7
2023-12-09 04:48	33.9	33.9	33.9	33.8	33.8	33.8	33.8	33.8	33.8
2023-12-09 04:49	30.4	30.4	30.4	30.3	30.3	30.3	30.3	30.3	30.3
2023-12-09 04:50	33.8	33.8	33.8	33.7	33.7	33.7	33.7	33.7	33.7
2023-12-09 04:51	31	31	31	30.9	30.9	30.9	30.9	30.9	30.9
2023-12-09 04:52	28.7	28.7	28.7	28.6	28.6	28.6	28.6	28.6	28.6

2023-12-09 04:53	34.5	34.5	34.5	34.4	34.4	34.4	34.4	34.4	34.4
2023-12-09 04:54	33.3	33.3	33.3	33.2	33.2	33.2	33.2	33.2	33.2
2023-12-09 04:55	34.3	34.3	34.3	34.2	34.2	34.2	34.2	34.2	34.2
2023-12-09 04:56	31	31	31	30.9	30.9	30.9	30.9	30.9	30.9
2023-12-09 04:57	28.7	28.7	28.7	28.6	28.6	28.6	28.6	28.6	28.6
2023-12-09 04:58	31.4	31.4	31.4	31.3	31.3	31.3	31.3	31.3	31.3
2023-12-09 04:59	31.6	31.6	31.6	31.5	31.5	31.5	31.5	31.5	31.5
2023-12-09 05:00	29.3	29.3	29.3	29.2	29.2	29.2	29.2	29.2	29.2
2023-12-09 05:01	30.8	30.8	30.8	30.7	30.7	30.7	30.7	30.7	30.7
2023-12-09 05:02	34.9	34.9	34.9	34.8	34.8	34.8	34.8	34.8	34.8
2023-12-09 05:03	32.2	32.2	32.2	32.1	32.1	32.1	32.1	32.1	32.1
2023-12-09 05:04	34.7	34.7	34.7	34.6	34.6	34.6	34.6	34.6	34.6
2023-12-09 05:05	29.4	29.4	29.4	29.3	29.3	29.3	29.3	29.3	29.3
2023-12-09 05:06	30.2	30.2	30.2	30.1	30.1	30.1	30.1	30.1	30.1
2023-12-09 05:07	35.7	35.7	35.7	35.6	35.6	35.6	35.6	35.6	35.6
2023-12-09 05:08	30.1	30.1	30.1	30	30	30	30	30	30
2023-12-09 05:09	38.9	38.9	38.9	38.8	38.8	38.8	38.8	38.8	38.8
2023-12-09 05:10	32	32	32	31.9	31.9	31.9	31.9	31.9	31.9
2023-12-09 05:11	31.8	31.8	31.8	31.7	31.7	31.7	31.7	31.7	31.7
2023-12-09 05:12	36.6	36.6	36.6	36.5	36.5	36.5	36.5	36.5	36.5
2023-12-09 05:13	38.9	38.9	38.9	38.8	38.8	38.8	38.8	38.8	38.8
2023-12-09 05:14	31.8	31.8	31.8	31.7	31.7	31.7	31.7	31.7	31.7
2023-12-09 05:15	35.9	35.9	35.9	35.8	35.8	35.8	35.8	35.8	35.8
2023-12-09 05:16	36.4	36.4	36.4	36.3	36.3	36.3	36.3	36.3	36.3
2023-12-09 05:17	32.7	32.7	32.7	32.6	32.6	32.6	32.6	32.6	32.6
2023-12-09 05:18	33.4	33.4	33.4	33.3	33.3	33.3	33.3	33.3	33.3
2023-12-09 05:19	37.8	37.8	37.8	37.7	37.7	37.7	37.7	37.7	37.7
2023-12-09 05:20	40.1	40.1	40.1	40	40	40	40	40	40
2023-12-09 05:21	31.3	31.3	31.3	31.2	31.2	31.2	31.2	31.2	31.2
2023-12-09 05:22	33.2	33.2	33.2	33.1	33.1	33.1	33.1	33.1	33.1
2023-12-09 05:23	37.8	37.8	37.8	37.7	37.7	37.7	37.7	37.7	37.7
2023-12-09 05:24	30.3	30.3	30.3	30.2	30.2	30.2	30.2	30.2	30.2
2023-12-09 05:25	33.7	33.7	33.7	33.6	33.6	33.6	33.6	33.6	33.6
2023-12-09 05:26	28.4	28.4	28.4	28.3	28.3	28.3	28.3	28.3	28.3
2023-12-09 05:27	31.9	31.9	31.9	31.8	31.8	31.8	31.8	31.8	31.8
2023-12-09 05:28	34.4	34.4	34.4	34.3	34.3	34.3	34.3	34.3	34.3
2023-12-09 05:29	31.9	31.9	31.9	31.8	31.8	31.8	31.8	31.8	31.8
2023-12-09 05:30	34.8	34.8	34.8	34.7	34.7	34.7	34.7	34.7	34.7
2023-12-09 05:31	30.8	30.8	30.8	30.7	30.7	30.7	30.7	30.7	30.7
2023-12-09 05:32	33.8	33.8	33.8	33.7	33.7	33.7	33.7	33.7	33.7
2023-12-09 05:33	34.2	34.2	34.2	34.1	34.1	34.1	34.1	34.1	34.1
2023-12-09 05:34	32.6	32.6	32.6	32.5	32.5	32.5	32.5	32.5	32.5
2023-12-09 05:35	42.1	42.1	42.1	42	42	42	42	42	42
2023-12-09 05:36	30.6	30.6	30.6	30.5	30.5	30.5	30.5	30.5	30.5
2023-12-09 05:37	39.4	39.4	39.4	39.3	39.3	39.3	39.3	39.3	39.3
2023-12-09 05:38	36	36	36	35.9	35.9	35.9	35.9	35.9	35.9
2023-12-09 05:39	32.6	32.6	32.6	32.5	32.5	32.5	32.5	32.5	32.5
2023-12-09 05:40	35	35	35	34.9	34.9	34.9	34.9	34.9	34.9
2023-12-09 05:41	31.9	31.9	31.9	31.8	31.8	31.8	31.8	31.8	31.8
2023-12-09 05:42	35.2	35.2	35.2	35.1	35.1	35.1	35.1	35.1	35.1

2023-12-09 05:43	32.5	32.5	32.5	32.4	32.4	32.4	32.4	32.4	32.4
2023-12-09 05:44	32.3	32.3	32.3	32.2	32.2	32.2	32.2	32.2	32.2
2023-12-09 05:45	33.2	33.2	33.2	33.1	33.1	33.1	33.1	33.1	33.1
2023-12-09 05:46	33	33	33	32.9	32.9	32.9	32.9	32.9	32.9
2023-12-09 05:47	33.1	33.1	33.1	33	33	33	33	33	33
2023-12-09 05:48	32	32	32	31.9	31.9	31.9	31.9	31.9	31.9
2023-12-09 05:49	36.1	36.1	36.1	36	36	36	36	36	36
2023-12-09 05:50	33.8	33.8	33.8	33.7	33.7	33.7	33.7	33.7	33.7
2023-12-09 05:51	30.3	30.3	30.3	30.2	30.2	30.2	30.2	30.2	30.2
2023-12-09 05:52	35.3	35.3	35.3	35.2	35.2	35.2	35.2	35.2	35.2
2023-12-09 05:53	31.6	31.6	31.6	31.5	31.5	31.5	31.5	31.5	31.5
2023-12-09 05:54	35.6	35.6	35.6	35.5	35.5	35.5	35.5	35.5	35.5
2023-12-09 05:55	34.9	34.9	34.9	34.8	34.8	34.8	34.8	34.8	34.8
2023-12-09 05:56	30.6	30.6	30.6	30.5	30.5	30.5	30.5	30.5	30.5
2023-12-09 05:57	34.1	34.1	34.1	34	34	34	34	34	34
2023-12-09 05:58	39.6	39.6	39.6	39.5	39.5	39.5	39.5	39.5	39.5
2023-12-09 05:59	36.3	36.3	36.3	36.2	36.2	36.2	36.2	36.2	36.2
2023-12-09 06:00	33.6	33.6	33.6	33.5	33.5	33.5	33.5	33.5	33.5
2023-12-09 06:01	35.9	35.9	35.9	35.8	35.8	35.8	35.8	35.8	35.8
2023-12-09 06:02	41.8	41.8	41.8	41.7	41.7	41.7	41.7	41.7	41.7
2023-12-09 06:03	29.7	29.7	29.7	29.6	29.6	29.6	29.6	29.6	29.6
2023-12-09 06:04	30.5	30.5	30.5	30.4	30.4	30.4	30.4	30.4	30.4
2023-12-09 06:05	42.3	42.3	42.3	42.2	42.2	42.2	42.2	42.2	42.2
2023-12-09 06:06	34.4	34.4	34.4	34.3	34.3	34.3	34.3	34.3	34.3
2023-12-09 06:07	39.8	39.8	39.8	39.7	39.7	39.7	39.7	39.7	39.7
2023-12-09 06:08	32.3	32.3	32.3	32.2	32.2	32.2	32.2	32.2	32.2
2023-12-09 06:09	39	39	39	38.9	38.9	38.9	38.9	38.9	38.9
2023-12-09 06:10	36.2	36.2	36.2	36.1	36.1	36.1	36.1	36.1	36.1
2023-12-09 06:11	34.2	34.2	34.2	34.1	34.1	34.1	34.1	34.1	34.1
2023-12-09 06:12	34.2	34.2	34.2	34.1	34.1	34.1	34.1	34.1	34.1
2023-12-09 06:13	37.7	37.7	37.7	37.6	37.6	37.6	37.6	37.6	37.6
2023-12-09 06:14	33.6	33.6	33.6	33.5	33.5	33.5	33.5	33.5	33.5
2023-12-09 06:15	39.2	39.2	39.2	39.1	39.1	39.1	39.1	39.1	39.1
2023-12-09 06:16	34.3	34.3	34.3	34.2	34.2	34.2	34.2	34.2	34.2
2023-12-09 06:17	38.1	38.1	38.1	38	38	38	38	38	38
2023-12-09 06:18	31.2	31.2	31.2	31.1	31.1	31.1	31.1	31.1	31.1
2023-12-09 06:19	39.5	39.5	39.5	39.4	39.4	39.4	39.4	39.4	39.4
2023-12-09 06:20	31	31	31	30.9	30.9	30.9	30.9	30.9	30.9
2023-12-09 06:21	35.4	35.4	35.4	35.3	35.3	35.3	35.3	35.3	35.3
2023-12-09 06:22	36.1	36.1	36.1	36	36	36	36	36	36
2023-12-09 06:23	34.6	34.6	34.6	34.5	34.5	34.5	34.5	34.5	34.5
2023-12-09 06:24	36.9	36.9	36.9	36.8	36.8	36.8	36.8	36.8	36.8
2023-12-09 06:25	34.3	34.3	34.3	34.2	34.2	34.2	34.2	34.2	34.2
2023-12-09 06:26	34.3	34.3	34.3	34.2	34.2	34.2	34.2	34.2	34.2
2023-12-09 06:27	37.2	37.2	37.2	37.1	37.1	37.1	37.1	37.1	37.1
2023-12-09 06:28	37.5	37.5	37.5	37.4	37.4	37.4	37.4	37.4	37.4
2023-12-09 06:29	33.9	33.9	33.9	33.8	33.8	33.8	33.8	33.8	33.8
2023-12-09 06:30	37.5	37.5	37.5	37.4	37.4	37.4	37.4	37.4	37.4
2023-12-09 06:31	35.3	35.3	35.3	35.2	35.2	35.2	35.2	35.2	35.2
2023-12-09 06:32	32.2	32.2	32.2	32.1	32.1	32.1	32.1	32.1	32.1

2023-12-09 06:33	35.3	35.3	35.3	35.2	35.2	35.2	35.2	35.2	35.2
2023-12-09 06:34	38.7	38.7	38.7	38.6	38.6	38.6	38.6	38.6	38.6
2023-12-09 06:35	35.1	35.1	35.1	35	35	35	35	35	35
2023-12-09 06:36	34.6	34.6	34.6	34.5	34.5	34.5	34.5	34.5	34.5
2023-12-09 06:37	37	37	37	36.9	36.9	36.9	36.9	36.9	36.9
2023-12-09 06:38	45.1	45.1	45.1	45	45	45	45	45	45
2023-12-09 06:39	37.7	37.7	37.7	37.6	37.6	37.6	37.6	37.6	37.6
2023-12-09 06:40	35.4	35.4	35.4	35.3	35.3	35.3	35.3	35.3	35.3
2023-12-09 06:41	39.3	39.3	39.3	39.2	39.2	39.2	39.2	39.2	39.2
2023-12-09 06:42	33.7	33.7	33.7	33.6	33.6	33.6	33.6	33.6	33.6
2023-12-09 06:43	35.1	35.1	35.1	35	35	35	35	35	35
2023-12-09 06:44	38	38	38	37.9	37.9	37.9	37.9	37.9	37.9
2023-12-09 06:45	36.6	36.6	36.6	36.5	36.5	36.5	36.5	36.5	36.5
2023-12-09 06:46	37.2	37.2	37.2	37.1	37.1	37.1	37.1	37.1	37.1
2023-12-09 06:47	37.6	37.6	37.6	37.5	37.5	37.5	37.5	37.5	37.5
2023-12-09 06:48	39	39	39	38.9	38.9	38.9	38.9	38.9	38.9
2023-12-09 06:49	44.9	44.9	44.9	44.8	44.8	44.8	44.8	44.8	44.8
2023-12-09 06:50	39.3	39.3	39.3	39.2	39.2	39.2	39.2	39.2	39.2
2023-12-09 06:51	38.2	38.2	38.2	38.1	38.1	38.1	38.1	38.1	38.1
2023-12-09 06:52	34.6	34.6	34.6	34.5	34.5	34.5	34.5	34.5	34.5
2023-12-09 06:53	39.7	39.7	39.7	39.6	39.6	39.6	39.6	39.6	39.6
2023-12-09 06:54	35.1	35.1	35.1	35	35	35	35	35	35
2023-12-09 06:55	36.4	36.4	36.4	36.3	36.3	36.3	36.3	36.3	36.3
2023-12-09 06:56	37.5	37.5	37.5	37.4	37.4	37.4	37.4	37.4	37.4
2023-12-09 06:57	35.3	35.3	35.3	35.2	35.2	35.2	35.2	35.2	35.2
2023-12-09 06:58	42.2	42.2	42.2	42.1	42.1	42.1	42.1	42.1	42.1
2023-12-09 06:59	38.4	38.4	38.4	38.3	38.3	38.3	38.3	38.3	38.3
2023-12-09 07:00	41.7	41.7	41.7	41.6	41.6	41.6	41.6	41.6	41.6
2023-12-09 07:01	36.6	36.6	36.6	36.5	36.5	36.5	36.5	36.5	36.5
2023-12-09 07:02	36.8	36.8	36.8	36.7	36.7	36.7	36.7	36.7	36.7
2023-12-09 07:03	37.7	37.7	37.7	37.6	37.6	37.6	37.6	37.6	37.6
2023-12-09 07:04	33.1	33.1	33.1	33	33	33	33	33	33
2023-12-09 07:05	37.8	37.8	37.8	37.7	37.7	37.7	37.7	37.7	37.7
2023-12-09 07:06	36.3	36.3	36.3	36.2	36.2	36.2	36.2	36.2	36.2
2023-12-09 07:07	38.9	38.9	38.9	38.8	38.8	38.8	38.8	38.8	38.8
2023-12-09 07:08	37.5	37.5	37.5	37.4	37.4	37.4	37.4	37.4	37.4
2023-12-09 07:09	37.5	37.5	37.5	37.4	37.4	37.4	37.4	37.4	37.4
2023-12-09 07:10	36.7	36.7	36.7	36.6	36.6	36.6	36.6	36.6	36.6
2023-12-09 07:11	37.4	37.4	37.4	37.3	37.3	37.3	37.3	37.3	37.3
2023-12-09 07:12	32	32	32	31.9	31.9	31.9	31.9	31.9	31.9
2023-12-09 07:13	40.2	40.2	40.2	40.1	40.1	40.1	40.1	40.1	40.1
2023-12-09 07:14	35.1	35.1	35.1	35	35	35	35	35	35
2023-12-09 07:15	37.5	37.5	37.5	37.4	37.4	37.4	37.4	37.4	37.4
2023-12-09 07:16	40.4	40.4	40.4	40.3	40.3	40.3	40.3	40.3	40.3
2023-12-09 07:17	40	40	40	39.9	39.9	39.9	39.9	39.9	39.9
2023-12-09 07:18	41.4	41.4	41.4	41.3	41.3	41.3	41.3	41.3	41.3
2023-12-09 07:19	38.7	38.7	38.7	38.6	38.6	38.6	38.6	38.6	38.6
2023-12-09 07:20	37	37	37	36.9	36.9	36.9	36.9	36.9	36.9
2023-12-09 07:21	40.3	40.3	40.3	40.2	40.2	40.2	40.2	40.2	40.2
2023-12-09 07:22	41.5	41.5	41.5	41.4	41.4	41.4	41.4	41.4	41.4

2023-12-09 07:23	37.8	37.8	37.8	37.7	37.7	37.7	37.7	37.7	37.7
2023-12-09 07:24	37.4	37.4	37.4	37.3	37.3	37.3	37.3	37.3	37.3
2023-12-09 07:25	34.4	34.4	34.4	34.3	34.3	34.3	34.3	34.3	34.3
2023-12-09 07:26	38	38	38	37.9	37.9	37.9	37.9	37.9	37.9
2023-12-09 07:27	44	44	44	43.9	43.9	43.9	43.9	43.9	43.9
2023-12-09 07:28	38	38	38	37.9	37.9	37.9	37.9	37.9	37.9
2023-12-09 07:29	40.4	40.4	40.4	40.3	40.3	40.3	40.3	40.3	40.3
2023-12-09 07:30	40.9	40.9	40.9	40.8	40.8	40.8	40.8	40.8	40.8
2023-12-09 07:31	35.4	35.4	35.4	35.3	35.3	35.3	35.3	35.3	35.3
2023-12-09 07:32	40.6	40.6	40.6	40.5	40.5	40.5	40.5	40.5	40.5
2023-12-09 07:33	40.8	40.8	40.8	40.7	40.7	40.7	40.7	40.7	40.7
2023-12-09 07:34	42.5	42.5	42.5	42.4	42.4	42.4	42.4	42.4	42.4
2023-12-09 07:35	42.7	42.7	42.7	42.6	42.6	42.6	42.6	42.6	42.6
2023-12-09 07:36	40.5	40.5	40.5	40.4	40.4	40.4	40.4	40.4	40.4
2023-12-09 07:37	46.4	46.4	46.4	46.3	46.3	46.3	46.3	46.3	46.3
2023-12-09 07:38	48.3	48.3	48.3	48.2	48.2	48.2	48.2	48.2	48.2
2023-12-09 07:39	45	45	45	44.9	44.9	44.9	44.9	44.9	44.9
2023-12-09 07:40	38.5	38.5	38.5	38.4	38.4	38.4	38.4	38.4	38.4
2023-12-09 07:41	42	42	42	41.9	41.9	41.9	41.9	41.9	41.9
2023-12-09 07:42	40.7	40.7	40.7	40.6	40.6	40.6	40.6	40.6	40.6
2023-12-09 07:43	42.9	42.9	42.9	42.8	42.8	42.8	42.8	42.8	42.8
2023-12-09 07:44	39.9	39.9	39.9	39.8	39.8	39.8	39.8	39.8	39.8
2023-12-09 07:45	41.9	41.9	41.9	41.8	41.8	41.8	41.8	41.8	41.8
2023-12-09 07:46	45.5	45.5	45.5	45.4	45.4	45.4	45.4	45.4	45.4
2023-12-09 07:47	38.7	38.7	38.7	38.6	38.6	38.6	38.6	38.6	38.6
2023-12-09 07:48	39.8	39.8	39.8	39.7	39.7	39.7	39.7	39.7	39.7
2023-12-09 07:49	42.2	42.2	42.2	42.1	42.1	42.1	42.1	42.1	42.1
2023-12-09 07:50	43.3	43.3	43.3	43.2	43.2	43.2	43.2	43.2	43.2
2023-12-09 07:51	39	39	39	38.9	38.9	38.9	38.9	38.9	38.9
2023-12-09 07:52	41.6	41.6	41.6	41.5	41.5	41.5	41.5	41.5	41.5
2023-12-09 07:53	39.5	39.5	39.5	39.4	39.4	39.4	39.4	39.4	39.4
2023-12-09 07:54	40.7	40.7	40.7	40.6	40.6	40.6	40.6	40.6	40.6
2023-12-09 07:55	40.7	40.7	40.7	40.6	40.6	40.6	40.6	40.6	40.6
2023-12-09 07:56	41.2	41.2	41.2	41.1	41.1	41.1	41.1	41.1	41.1
2023-12-09 07:57	41.7	41.7	41.7	41.6	41.6	41.6	41.6	41.6	41.6
2023-12-09 07:58	38.5	38.5	38.5	38.4	38.4	38.4	38.4	38.4	38.4
2023-12-09 07:59	39.9	39.9	39.9	39.8	39.8	39.8	39.8	39.8	39.8
2023-12-09 08:00	38.1	38.1	38.1	38	38	38	38	38	38
2023-12-09 08:01	48.2	48.2	48.2	48.1	48.1	48.1	48.1	48.1	48.1
2023-12-09 08:02	42.8	42.8	42.8	42.7	42.7	42.7	42.7	42.7	42.7
2023-12-09 08:03	41.2	41.2	41.2	41.1	41.1	41.1	41.1	41.1	41.1
2023-12-09 08:04	37.6	37.6	37.6	37.5	37.5	37.5	37.5	37.5	37.5
2023-12-09 08:05	43.3	43.3	43.3	43.2	43.2	43.2	43.2	43.2	43.2
2023-12-09 08:06	44.8	44.8	44.8	44.7	44.7	44.7	44.7	44.7	44.7
2023-12-09 08:07	43.4	43.4	43.4	43.3	43.3	43.3	43.3	43.3	43.3
2023-12-09 08:08	41	41	41	40.9	40.9	40.9	40.9	40.9	40.9
2023-12-09 08:09	40.5	40.5	40.5	40.4	40.4	40.4	40.4	40.4	40.4
2023-12-09 08:10	44.6	44.6	44.6	44.5	44.5	44.5	44.5	44.5	44.5
2023-12-09 08:11	49.5	49.5	49.5	49.4	49.4	49.4	49.4	49.4	49.4
2023-12-09 08:12	42.1	42.1	42.1	42	42	42	42	42	42

2023-12-09 08:13	41.5	41.5	41.5	41.4	41.4	41.4	41.4	41.4	41.4
2023-12-09 08:14	43.9	43.9	43.9	43.8	43.8	43.8	43.8	43.8	43.8
2023-12-09 08:15	39	39	39	38.9	38.9	38.9	38.9	38.9	38.9
2023-12-09 08:16	43	43	43	42.9	42.9	42.9	42.9	42.9	42.9
2023-12-09 08:17	48.9	48.9	48.9	48.8	48.8	48.8	48.8	48.8	48.8
2023-12-09 08:18	43.1	43.1	43.1	43	43	43	43	43	43
2023-12-09 08:19	42	42	42	41.9	41.9	41.9	41.9	41.9	41.9
2023-12-09 08:20	41.4	41.4	41.4	41.3	41.3	41.3	41.3	41.3	41.3
2023-12-09 08:21	41	41	41	40.9	40.9	40.9	40.9	40.9	40.9
2023-12-09 08:22	39.6	39.6	39.6	39.5	39.5	39.5	39.5	39.5	39.5
2023-12-09 08:23	41.5	41.5	41.5	41.4	41.4	41.4	41.4	41.4	41.4
2023-12-09 08:24	38.6	38.6	38.6	38.5	38.5	38.5	38.5	38.5	38.5
2023-12-09 08:25	36.9	36.9	36.9	36.8	36.8	36.8	36.8	36.8	36.8
2023-12-09 08:26	40.6	40.6	40.6	40.5	40.5	40.5	40.5	40.5	40.5
2023-12-09 08:27	40.9	40.9	40.9	40.8	40.8	40.8	40.8	40.8	40.8
2023-12-09 08:28	41.3	41.3	41.3	41.2	41.2	41.2	41.2	41.2	41.2
2023-12-09 08:29	39.8	39.8	39.8	39.7	39.7	39.7	39.7	39.7	39.7
2023-12-09 08:30	38.4	38.4	38.4	38.3	38.3	38.3	38.3	38.3	38.3
2023-12-09 08:31	42.5	42.5	42.5	42.4	42.4	42.4	42.4	42.4	42.4
2023-12-09 08:32	42.9	42.9	42.9	42.8	42.8	42.8	42.8	42.8	42.8
2023-12-09 08:33	39.2	39.2	39.2	39.1	39.1	39.1	39.1	39.1	39.1
2023-12-09 08:34	45.3	45.3	45.3	45.2	45.2	45.2	45.2	45.2	45.2
2023-12-09 08:35	44	44	44	43.9	43.9	43.9	43.9	43.9	43.9
2023-12-09 08:36	40.1	40.1	40.1	40	40	40	40	40	40
2023-12-09 08:37	39.7	39.7	39.7	39.6	39.6	39.6	39.6	39.6	39.6
2023-12-09 08:38	40.1	40.1	40.1	40	40	40	40	40	40
2023-12-09 08:39	44.1	44.1	44.1	44	44	44	44	44	44
2023-12-09 08:40	41.6	41.6	41.6	41.5	41.5	41.5	41.5	41.5	41.5
2023-12-09 08:41	39.4	39.4	39.4	39.3	39.3	39.3	39.3	39.3	39.3
2023-12-09 08:42	40	40	40	39.9	39.9	39.9	39.9	39.9	39.9
2023-12-09 08:43	42.1	42.1	42.1	42	42	42	42	42	42
2023-12-09 08:44	40.8	40.8	40.8	40.7	40.7	40.7	40.7	40.7	40.7
2023-12-09 08:45	37.9	37.9	37.9	37.8	37.8	37.8	37.8	37.8	37.8
2023-12-09 08:46	38.9	38.9	38.9	38.8	38.8	38.8	38.8	38.8	38.8
2023-12-09 08:47	44.3	44.3	44.3	44.2	44.2	44.2	44.2	44.2	44.2
2023-12-09 08:48	42.6	42.6	42.6	42.5	42.5	42.5	42.5	42.5	42.5
2023-12-09 08:49	43.6	43.6	43.6	43.5	43.5	43.5	43.5	43.5	43.5
2023-12-09 08:50	41.7	41.7	41.7	41.6	41.6	41.6	41.6	41.6	41.6
2023-12-09 08:51	42	42	42	41.9	41.9	41.9	41.9	41.9	41.9
2023-12-09 08:52	39.8	39.8	39.8	39.7	39.7	39.7	39.7	39.7	39.7
2023-12-09 08:53	41.5	41.5	41.5	41.4	41.4	41.4	41.4	41.4	41.4
2023-12-09 08:54	46.5	46.5	46.5	46.4	46.4	46.4	46.4	46.4	46.4
2023-12-09 08:55	40	40	40	39.9	39.9	39.9	39.9	39.9	39.9
2023-12-09 08:56	38.4	38.4	38.4	38.3	38.3	38.3	38.3	38.3	38.3
2023-12-09 08:57	40.4	40.4	40.4	40.3	40.3	40.3	40.3	40.3	40.3
2023-12-09 08:58	40.5	40.5	40.5	40.4	40.4	40.4	40.4	40.4	40.4
2023-12-09 08:59	39.9	39.9	39.9	39.8	39.8	39.8	39.8	39.8	39.8
2023-12-09 09:00	41.3	41.3	41.3	41.2	41.2	41.2	41.2	41.2	41.2
2023-12-09 09:01	38.5	38.5	38.5	38.4	38.4	38.4	38.4	38.4	38.4
2023-12-09 09:02	39.8	39.8	39.8	39.7	39.7	39.7	39.7	39.7	39.7

2023-12-09 09:03	43.3	43.3	43.3	43.2	43.2	43.2	43.2	43.2	43.2
2023-12-09 09:04	41	41	41	40.9	40.9	40.9	40.9	40.9	40.9
2023-12-09 09:05	45.6	45.6	45.6	45.5	45.5	45.5	45.5	45.5	45.5
2023-12-09 09:06	39.3	39.3	39.3	39.2	39.2	39.2	39.2	39.2	39.2
2023-12-09 09:07	40.6	40.6	40.6	40.5	40.5	40.5	40.5	40.5	40.5
2023-12-09 09:08	43.4	43.4	43.4	43.3	43.3	43.3	43.3	43.3	43.3
2023-12-09 09:09	46.2	46.2	46.2	46.1	46.1	46.1	46.1	46.1	46.1
2023-12-09 09:10	44.6	44.6	44.6	44.5	44.5	44.5	44.5	44.5	44.5
2023-12-09 09:11	43	43	43	42.9	42.9	42.9	42.9	42.9	42.9
2023-12-09 09:12	40	40	40	39.9	39.9	39.9	39.9	39.9	39.9
2023-12-09 09:13	42	42	42	41.9	41.9	41.9	41.9	41.9	41.9
2023-12-09 09:14	43.5	43.5	43.5	43.4	43.4	43.4	43.4	43.4	43.4
2023-12-09 09:15	42	42	42	41.9	41.9	41.9	41.9	41.9	41.9
2023-12-09 09:16	46.8	46.8	46.8	46.7	46.7	46.7	46.7	46.7	46.7
2023-12-09 09:17	43.4	43.4	43.4	43.3	43.3	43.3	43.3	43.3	43.3
2023-12-09 09:18	44.2	44.2	44.2	44.1	44.1	44.1	44.1	44.1	44.1
2023-12-09 09:19	40.7	40.7	40.7	40.6	40.6	40.6	40.6	40.6	40.6
2023-12-09 09:20	40.6	40.6	40.6	40.5	40.5	40.5	40.5	40.5	40.5
2023-12-09 09:21	41.2	41.2	41.2	41.1	41.1	41.1	41.1	41.1	41.1
2023-12-09 09:22	40.9	40.9	40.9	40.8	40.8	40.8	40.8	40.8	40.8
2023-12-09 09:23	45.4	45.4	45.4	45.3	45.3	45.3	45.3	45.3	45.3
2023-12-09 09:24	42	42	42	41.9	41.9	41.9	41.9	41.9	41.9
2023-12-09 09:25	41.5	41.5	41.5	41.4	41.4	41.4	41.4	41.4	41.4
2023-12-09 09:26	40.9	40.9	40.9	40.8	40.8	40.8	40.8	40.8	40.8
2023-12-09 09:27	43	43	43	42.9	42.9	42.9	42.9	42.9	42.9
2023-12-09 09:28	47.3	47.3	47.3	47.2	47.2	47.2	47.2	47.2	47.2
2023-12-09 09:29	40.7	40.7	40.7	40.6	40.6	40.6	40.6	40.6	40.6
2023-12-09 09:30	44.7	44.7	44.7	44.6	44.6	44.6	44.6	44.6	44.6
2023-12-09 09:31	42.5	42.5	42.5	42.4	42.4	42.4	42.4	42.4	42.4
2023-12-09 09:32	43.5	43.5	43.5	43.4	43.4	43.4	43.4	43.4	43.4
2023-12-09 09:33	44.4	44.4	44.4	44.3	44.3	44.3	44.3	44.3	44.3
2023-12-09 09:34	47.1	47.1	47.1	47	47	47	47	47	47
2023-12-09 09:35	42.6	42.6	42.6	42.5	42.5	42.5	42.5	42.5	42.5
2023-12-09 09:36	46.9	46.9	46.9	46.8	46.8	46.8	46.8	46.8	46.8
2023-12-09 09:37	43.2	43.2	43.2	43.1	43.1	43.1	43.1	43.1	43.1
2023-12-09 09:38	40.8	40.8	40.8	40.7	40.7	40.7	40.7	40.7	40.7
2023-12-09 09:39	41.5	41.5	41.5	41.4	41.4	41.4	41.4	41.4	41.4
2023-12-09 09:40	45	45	45	44.9	44.9	44.9	44.9	44.9	44.9
2023-12-09 09:41	42.5	42.5	42.5	42.4	42.4	42.4	42.4	42.4	42.4
2023-12-09 09:42	43.4	43.4	43.4	43.3	43.3	43.3	43.3	43.3	43.3
2023-12-09 09:43	40.8	40.8	40.8	40.7	40.7	40.7	40.7	40.7	40.7
2023-12-09 09:44	43.6	43.6	43.6	43.5	43.5	43.5	43.5	43.5	43.5
2023-12-09 09:45	41.3	41.3	41.3	41.2	41.2	41.2	41.2	41.2	41.2
2023-12-09 09:46	40.2	40.2	40.2	40.1	40.1	40.1	40.1	40.1	40.1
2023-12-09 09:47	44.9	44.9	44.9	44.8	44.8	44.8	44.8	44.8	44.8
2023-12-09 09:48	41.5	41.5	41.5	41.4	41.4	41.4	41.4	41.4	41.4
2023-12-09 09:49	40.9	40.9	40.9	40.8	40.8	40.8	40.8	40.8	40.8
2023-12-09 09:50	54.4	54.4	54.4	54.3	54.3	54.3	54.3	54.3	54.3
2023-12-09 09:51	47.7	47.7	47.7	47.6	47.6	47.6	47.6	47.6	47.6
2023-12-09 09:52	48	48	48	47.9	47.9	47.9	47.9	47.9	47.9

2023-12-09 09:53	41.5	41.5	41.5	41.4	41.4	41.4	41.4	41.4	41.4
2023-12-09 09:54	41.4	41.4	41.4	41.3	41.3	41.3	41.3	41.3	41.3
2023-12-09 09:55	42.2	42.2	42.2	42.1	42.1	42.1	42.1	42.1	42.1
2023-12-09 09:56	41.6	41.6	41.6	41.5	41.5	41.5	41.5	41.5	41.5
2023-12-09 09:57	41.4	41.4	41.4	41.3	41.3	41.3	41.3	41.3	41.3
2023-12-09 09:58	41	41	41	40.9	40.9	40.9	40.9	40.9	40.9
2023-12-09 09:59	42.3	42.3	42.3	42.2	42.2	42.2	42.2	42.2	42.2
2023-12-09 10:00	40.7	40.7	40.7	40.6	40.6	40.6	40.6	40.6	40.6
2023-12-09 10:01	41.4	41.4	41.4	41.3	41.3	41.3	41.3	41.3	41.3
2023-12-09 10:02	41.1	41.1	41.1	41	41	41	41	41	41
2023-12-09 10:03	42.8	42.8	42.8	42.7	42.7	42.7	42.7	42.7	42.7
2023-12-09 10:04	43.7	43.7	43.7	43.6	43.6	43.6	43.6	43.6	43.6
2023-12-09 10:05	41.7	41.7	41.7	41.6	41.6	41.6	41.6	41.6	41.6
2023-12-09 10:06	42.8	42.8	42.8	42.7	42.7	42.7	42.7	42.7	42.7
2023-12-09 10:07	40.6	40.6	40.6	40.5	40.5	40.5	40.5	40.5	40.5
2023-12-09 10:08	41.7	41.7	41.7	41.6	41.6	41.6	41.6	41.6	41.6
2023-12-09 10:09	41.7	41.7	41.7	41.6	41.6	41.6	41.6	41.6	41.6
2023-12-09 10:10	44.1	44.1	44.1	44	44	44	44	44	44
2023-12-09 10:11	42.4	42.4	42.4	42.3	42.3	42.3	42.3	42.3	42.3
2023-12-09 10:12	40.5	40.5	40.5	40.4	40.4	40.4	40.4	40.4	40.4
2023-12-09 10:13	43.1	43.1	43.1	43	43	43	43	43	43
2023-12-09 10:14	40.2	40.2	40.2	40.1	40.1	40.1	40.1	40.1	40.1
2023-12-09 10:15	40.5	40.5	40.5	40.4	40.4	40.4	40.4	40.4	40.4
2023-12-09 10:16	41.1	41.1	41.1	41	41	41	41	41	41
2023-12-09 10:17	40.4	40.4	40.4	40.3	40.3	40.3	40.3	40.3	40.3
2023-12-09 10:18	40.9	40.9	40.9	40.8	40.8	40.8	40.8	40.8	40.8
2023-12-09 10:19	40.4	40.4	40.4	40.3	40.3	40.3	40.3	40.3	40.3
2023-12-09 10:20	41.3	41.3	41.3	41.2	41.2	41.2	41.2	41.2	41.2
2023-12-09 10:21	40.6	40.6	40.6	40.5	40.5	40.5	40.5	40.5	40.5
2023-12-09 10:22	41.9	41.9	41.9	41.8	41.8	41.8	41.8	41.8	41.8
2023-12-09 10:23	40.1	40.1	40.1	40	40	40	40	40	40
2023-12-09 10:24	39.6	39.6	39.6	39.5	39.5	39.5	39.5	39.5	39.5
2023-12-09 10:25	40.6	40.6	40.6	40.5	40.5	40.5	40.5	40.5	40.5
2023-12-09 10:26	40.2	40.2	40.2	40.1	40.1	40.1	40.1	40.1	40.1
2023-12-09 10:27	40.6	40.6	40.6	40.5	40.5	40.5	40.5	40.5	40.5
2023-12-09 10:28	40.7	40.7	40.7	40.6	40.6	40.6	40.6	40.6	40.6
2023-12-09 10:29	40	40	40	39.9	39.9	39.9	39.9	39.9	39.9
2023-12-09 10:30	39.7	39.7	39.7	39.6	39.6	39.6	39.6	39.6	39.6
2023-12-09 10:31	40	40	40	39.9	39.9	39.9	39.9	39.9	39.9
2023-12-09 10:32	42.3	42.3	42.3	42.2	42.2	42.2	42.2	42.2	42.2
2023-12-09 10:33	40.3	40.3	40.3	40.2	40.2	40.2	40.2	40.2	40.2
2023-12-09 10:34	42.7	42.7	42.7	42.6	42.6	42.6	42.6	42.6	42.6
2023-12-09 10:35	41	41	41	40.9	40.9	40.9	40.9	40.9	40.9
2023-12-09 10:36	41.1	41.1	41.1	41	41	41	41	41	41
2023-12-09 10:37	37.8	37.8	37.8	37.7	37.7	37.7	37.7	37.7	37.7
2023-12-09 10:38	39.6	39.6	39.6	39.5	39.5	39.5	39.5	39.5	39.5
2023-12-09 10:39	39.7	39.7	39.7	39.6	39.6	39.6	39.6	39.6	39.6
2023-12-09 10:40	40	40	40	39.9	39.9	39.9	39.9	39.9	39.9
2023-12-09 10:41	38.1	38.1	38.1	38	38	38	38	38	38
2023-12-09 10:42	38.6	38.6	38.6	38.5	38.5	38.5	38.5	38.5	38.5

2023-12-09 10:43	40.8	40.8	40.8	40.7	40.7	40.7	40.7	40.7	40.7
2023-12-09 10:44	42.1	42.1	42.1	42	42	42	42	42	42
2023-12-09 10:45	39.4	39.4	39.4	39.3	39.3	39.3	39.3	39.3	39.3
2023-12-09 10:46	42.2	42.2	42.2	42.1	42.1	42.1	42.1	42.1	42.1
2023-12-09 10:47	40.8	40.8	40.8	40.7	40.7	40.7	40.7	40.7	40.7
2023-12-09 10:48	39.6	39.6	39.6	39.5	39.5	39.5	39.5	39.5	39.5
2023-12-09 10:49	41.2	41.2	41.2	41.1	41.1	41.1	41.1	41.1	41.1
2023-12-09 10:50	39.6	39.6	39.6	39.5	39.5	39.5	39.5	39.5	39.5
2023-12-09 10:51	42.4	42.4	42.4	42.3	42.3	42.3	42.3	42.3	42.3
2023-12-09 10:52	38.9	38.9	38.9	38.8	38.8	38.8	38.8	38.8	38.8
2023-12-09 10:53	39.4	39.4	39.4	39.3	39.3	39.3	39.3	39.3	39.3
2023-12-09 10:54	41.2	41.2	41.2	41.1	41.1	41.1	41.1	41.1	41.1
2023-12-09 10:55	41.4	41.4	41.4	41.3	41.3	41.3	41.3	41.3	41.3
2023-12-09 10:56	39.3	39.3	39.3	39.2	39.2	39.2	39.2	39.2	39.2
2023-12-09 10:57	41.9	41.9	41.9	41.8	41.8	41.8	41.8	41.8	41.8
2023-12-09 10:58	40.7	40.7	40.7	40.6	40.6	40.6	40.6	40.6	40.6
2023-12-09 10:59	41.1	41.1	41.1	41	41	41	41	41	41
2023-12-09 11:00	42.7	42.7	42.7	42.6	42.6	42.6	42.6	42.6	42.6
2023-12-09 11:01	38.2	38.2	38.2	38.1	38.1	38.1	38.1	38.1	38.1
2023-12-09 11:02	39.7	39.7	39.7	39.6	39.6	39.6	39.6	39.6	39.6
2023-12-09 11:03	39.2	39.2	39.2	39.1	39.1	39.1	39.1	39.1	39.1
2023-12-09 11:04	37.8	37.8	37.8	37.7	37.7	37.7	37.7	37.7	37.7
2023-12-09 11:05	39.3	39.3	39.3	39.2	39.2	39.2	39.2	39.2	39.2
2023-12-09 11:06	40.1	40.1	40.1	40	40	40	40	40	40
2023-12-09 11:07	40.7	40.7	40.7	40.6	40.6	40.6	40.6	40.6	40.6
2023-12-09 11:08	39.9	39.9	39.9	39.8	39.8	39.8	39.8	39.8	39.8
2023-12-09 11:09	39.3	39.3	39.3	39.2	39.2	39.2	39.2	39.2	39.2
2023-12-09 11:10	39.8	39.8	39.8	39.7	39.7	39.7	39.7	39.7	39.7
2023-12-09 11:11	38.7	38.7	38.7	38.6	38.6	38.6	38.6	38.6	38.6
2023-12-09 11:12	39.1	39.1	39.1	39	39	39	39	39	39
2023-12-09 11:13	39.7	39.7	39.7	39.6	39.6	39.6	39.6	39.6	39.6
2023-12-09 11:14	39.6	39.6	39.6	39.5	39.5	39.5	39.5	39.5	39.5
2023-12-09 11:15	39	39	39	38.9	38.9	38.9	38.9	38.9	38.9
2023-12-09 11:16	37.7	37.7	37.7	37.6	37.6	37.6	37.6	37.6	37.6
2023-12-09 11:17	41.8	41.8	41.8	41.7	41.7	41.7	41.7	41.7	41.7
2023-12-09 11:18	42.1	42.1	42.1	42	42	42	42	42	42
2023-12-09 11:19	40.3	40.3	40.3	40.2	40.2	40.2	40.2	40.2	40.2
2023-12-09 11:20	41.6	41.6	41.6	41.5	41.5	41.5	41.5	41.5	41.5
2023-12-09 11:21	41.7	41.7	41.7	41.6	41.6	41.6	41.6	41.6	41.6
2023-12-09 11:22	41.1	41.1	41.1	41	41	41	41	41	41
2023-12-09 11:23	46.5	46.5	46.5	46.4	46.4	46.4	46.4	46.4	46.4
2023-12-09 11:24	39.5	39.5	39.5	39.4	39.4	39.4	39.4	39.4	39.4
2023-12-09 11:25	38.5	38.5	38.5	38.4	38.4	38.4	38.4	38.4	38.4
2023-12-09 11:26	39.8	39.8	39.8	39.7	39.7	39.7	39.7	39.7	39.7
2023-12-09 11:27	38.8	38.8	38.8	38.7	38.7	38.7	38.7	38.7	38.7
2023-12-09 11:28	39.2	39.2	39.2	39.1	39.1	39.1	39.1	39.1	39.1
2023-12-09 11:29	38.2	38.2	38.2	38.1	38.1	38.1	38.1	38.1	38.1
2023-12-09 11:30	40.5	40.5	40.5	40.4	40.4	40.4	40.4	40.4	40.4
2023-12-09 11:31	40.7	40.7	40.7	40.6	40.6	40.6	40.6	40.6	40.6
2023-12-09 11:32	39.8	39.8	39.8	39.7	39.7	39.7	39.7	39.7	39.7

2023-12-09 11:33	39	39	39	38.9	38.9	38.9	38.9	38.9	38.9
2023-12-09 11:34	39.9	39.9	39.9	39.8	39.8	39.8	39.8	39.8	39.8
2023-12-09 11:35	40.6	40.6	40.6	40.5	40.5	40.5	40.5	40.5	40.5
2023-12-09 11:36	37.6	37.6	37.6	37.5	37.5	37.5	37.5	37.5	37.5
2023-12-09 11:37	37.2	37.2	37.2	37.1	37.1	37.1	37.1	37.1	37.1
2023-12-09 11:38	40.3	40.3	40.3	40.2	40.2	40.2	40.2	40.2	40.2
2023-12-09 11:39	39.2	39.2	39.2	39.1	39.1	39.1	39.1	39.1	39.1
2023-12-09 11:40	39	39	39	38.9	38.9	38.9	38.9	38.9	38.9
2023-12-09 11:41	40	40	40	39.9	39.9	39.9	39.9	39.9	39.9
2023-12-09 11:42	40.9	40.9	40.9	40.8	40.8	40.8	40.8	40.8	40.8
2023-12-09 11:43	41	41	41	40.9	40.9	40.9	40.9	40.9	40.9
2023-12-09 11:44	38.7	38.7	38.7	38.6	38.6	38.6	38.6	38.6	38.6
2023-12-09 11:45	41	41	41	40.9	40.9	40.9	40.9	40.9	40.9
2023-12-09 11:46	44.9	44.9	44.9	44.8	44.8	44.8	44.8	44.8	44.8
2023-12-09 11:47	40.3	40.3	40.3	40.2	40.2	40.2	40.2	40.2	40.2
2023-12-09 11:48	38.9	38.9	38.9	38.8	38.8	38.8	38.8	38.8	38.8
2023-12-09 11:49	39.2	39.2	39.2	39.1	39.1	39.1	39.1	39.1	39.1
2023-12-09 11:50	37.3	37.3	37.3	37.2	37.2	37.2	37.2	37.2	37.2
2023-12-09 11:51	39	39	39	38.9	38.9	38.9	38.9	38.9	38.9
2023-12-09 11:52	37.9	37.9	37.9	37.8	37.8	37.8	37.8	37.8	37.8
2023-12-09 11:53	38.3	38.3	38.3	38.2	38.2	38.2	38.2	38.2	38.2
2023-12-09 11:54	37	37	37	36.9	36.9	36.9	36.9	36.9	36.9
2023-12-09 11:55	40	40	40	39.9	39.9	39.9	39.9	39.9	39.9
2023-12-09 11:56	41.8	41.8	41.8	41.7	41.7	41.7	41.7	41.7	41.7
2023-12-09 11:57	38.9	38.9	38.9	38.8	38.8	38.8	38.8	38.8	38.8
2023-12-09 11:58	40.3	40.3	40.3	40.2	40.2	40.2	40.2	40.2	40.2
2023-12-09 11:59	45.4	45.4	45.4	45.3	45.3	45.3	45.3	45.3	45.3
2023-12-09 12:00	43.4	43.4	43.4	43.3	43.3	43.3	43.3	43.3	43.3
2023-12-09 12:01	44.3	44.3	44.3	44.2	44.2	44.2	44.2	44.2	44.2
2023-12-09 12:02	42.3	42.3	42.3	42.2	42.2	42.2	42.2	42.2	42.2
2023-12-09 12:03	38.6	38.6	38.6	38.5	38.5	38.5	38.5	38.5	38.5
2023-12-09 12:04	39.3	39.3	39.3	39.2	39.2	39.2	39.2	39.2	39.2
2023-12-09 12:05	40	40	40	39.9	39.9	39.9	39.9	39.9	39.9
2023-12-09 12:06	39.1	39.1	39.1	39	39	39	39	39	39
2023-12-09 12:07	42.1	42.1	42.1	42	42	42	42	42	42
2023-12-09 12:08	39.4	39.4	39.4	39.3	39.3	39.3	39.3	39.3	39.3
2023-12-09 12:09	38.1	38.1	38.1	38	38	38	38	38	38
2023-12-09 12:10	39.1	39.1	39.1	39	39	39	39	39	39
2023-12-09 12:11	40	40	40	39.9	39.9	39.9	39.9	39.9	39.9
2023-12-09 12:12	39.7	39.7	39.7	39.6	39.6	39.6	39.6	39.6	39.6
2023-12-09 12:13	39.4	39.4	39.4	39.3	39.3	39.3	39.3	39.3	39.3
2023-12-09 12:14	37.3	37.3	37.3	37.2	37.2	37.2	37.2	37.2	37.2
2023-12-09 12:15	42	42	42	41.9	41.9	41.9	41.9	41.9	41.9
2023-12-09 12:16	39.3	39.3	39.3	39.2	39.2	39.2	39.2	39.2	39.2
2023-12-09 12:17	39.6	39.6	39.6	39.5	39.5	39.5	39.5	39.5	39.5
2023-12-09 12:18	40.5	40.5	40.5	40.4	40.4	40.4	40.4	40.4	40.4
2023-12-09 12:19	40.8	40.8	40.8	40.7	40.7	40.7	40.7	40.7	40.7
2023-12-09 12:20	41.5	41.5	41.5	41.4	41.4	41.4	41.4	41.4	41.4
2023-12-09 12:21	41.4	41.4	41.4	41.3	41.3	41.3	41.3	41.3	41.3
2023-12-09 12:22	41.8	41.8	41.8	41.7	41.7	41.7	41.7	41.7	41.7

2023-12-09 12:23	40	40	40	39.9	39.9	39.9	39.9	39.9	39.9
2023-12-09 12:24	43.4	43.4	43.4	43.3	43.3	43.3	43.3	43.3	43.3
2023-12-09 12:25	41.3	41.3	41.3	41.2	41.2	41.2	41.2	41.2	41.2
2023-12-09 12:26	42.5	42.5	42.5	42.4	42.4	42.4	42.4	42.4	42.4
2023-12-09 12:27	39.9	39.9	39.9	39.8	39.8	39.8	39.8	39.8	39.8
2023-12-09 12:28	40.6	40.6	40.6	40.5	40.5	40.5	40.5	40.5	40.5
2023-12-09 12:29	39.2	39.2	39.2	39.1	39.1	39.1	39.1	39.1	39.1
2023-12-09 12:30	40.6	40.6	40.6	40.5	40.5	40.5	40.5	40.5	40.5
2023-12-09 12:31	40.2	40.2	40.2	40.1	40.1	40.1	40.1	40.1	40.1
2023-12-09 12:32	42.1	42.1	42.1	42	42	42	42	42	42
2023-12-09 12:33	39.6	39.6	39.6	39.5	39.5	39.5	39.5	39.5	39.5
2023-12-09 12:34	40.1	40.1	40.1	40	40	40	40	40	40
2023-12-09 12:35	40.5	40.5	40.5	40.4	40.4	40.4	40.4	40.4	40.4
2023-12-09 12:36	40	40	40	39.9	39.9	39.9	39.9	39.9	39.9
2023-12-09 12:37	43.4	43.4	43.4	43.3	43.3	43.3	43.3	43.3	43.3
2023-12-09 12:38	42.5	42.5	42.5	42.4	42.4	42.4	42.4	42.4	42.4
2023-12-09 12:39	41.4	41.4	41.4	41.3	41.3	41.3	41.3	41.3	41.3
2023-12-09 12:40	40.8	40.8	40.8	40.7	40.7	40.7	40.7	40.7	40.7
2023-12-09 12:41	40.8	40.8	40.8	40.7	40.7	40.7	40.7	40.7	40.7
2023-12-09 12:42	43.1	43.1	43.1	43	43	43	43	43	43
2023-12-09 12:43	43.6	43.6	43.6	43.5	43.5	43.5	43.5	43.5	43.5
2023-12-09 12:44	41.2	41.2	41.2	41.1	41.1	41.1	41.1	41.1	41.1
2023-12-09 12:45	41.3	41.3	41.3	41.2	41.2	41.2	41.2	41.2	41.2
2023-12-09 12:46	41.2	41.2	41.2	41.1	41.1	41.1	41.1	41.1	41.1
2023-12-09 12:47	37.7	37.7	37.7	37.6	37.6	37.6	37.6	37.6	37.6
2023-12-09 12:48	39.3	39.3	39.3	39.2	39.2	39.2	39.2	39.2	39.2
2023-12-09 12:49	40.4	40.4	40.4	40.3	40.3	40.3	40.3	40.3	40.3
2023-12-09 12:50	41.1	41.1	41.1	41	41	41	41	41	41
2023-12-09 12:51	39.3	39.3	39.3	39.2	39.2	39.2	39.2	39.2	39.2
2023-12-09 12:52	41.5	41.5	41.5	41.4	41.4	41.4	41.4	41.4	41.4
2023-12-09 12:53	37.2	37.2	37.2	37.1	37.1	37.1	37.1	37.1	37.1
2023-12-09 12:54	39.6	39.6	39.6	39.5	39.5	39.5	39.5	39.5	39.5
2023-12-09 12:55	39.9	39.9	39.9	39.8	39.8	39.8	39.8	39.8	39.8
2023-12-09 12:56	37.5	37.5	37.5	37.4	37.4	37.4	37.4	37.4	37.4
2023-12-09 12:57	39.2	39.2	39.2	39.1	39.1	39.1	39.1	39.1	39.1
2023-12-09 12:58	39.8	39.8	39.8	39.7	39.7	39.7	39.7	39.7	39.7
2023-12-09 12:59	38.3	38.3	38.3	38.2	38.2	38.2	38.2	38.2	38.2
2023-12-09 13:00	41.1	41.1	41.1	41	41	41	41	41	41
2023-12-09 13:01	38	38	38	37.9	37.9	37.9	37.9	37.9	37.9
2023-12-09 13:02	40.9	40.9	40.9	40.8	40.8	40.8	40.8	40.8	40.8
2023-12-09 13:03	41.5	41.5	41.5	41.4	41.4	41.4	41.4	41.4	41.4
2023-12-09 13:04	37.6	37.6	37.6	37.5	37.5	37.5	37.5	37.5	37.5
2023-12-09 13:05	34.3	34.3	34.3	34.2	34.2	34.2	34.2	34.2	34.2
2023-12-09 13:06	39.5	39.5	39.5	39.4	39.4	39.4	39.4	39.4	39.4
2023-12-09 13:07	38.5	38.5	38.5	38.4	38.4	38.4	38.4	38.4	38.4
2023-12-09 13:08	40.3	40.3	40.3	40.2	40.2	40.2	40.2	40.2	40.2
2023-12-09 13:09	39.1	39.1	39.1	39	39	39	39	39	39
2023-12-09 13:10	39.4	39.4	39.4	39.3	39.3	39.3	39.3	39.3	39.3
2023-12-09 13:11	37.5	37.5	37.5	37.4	37.4	37.4	37.4	37.4	37.4
2023-12-09 13:12	38.2	38.2	38.2	38.1	38.1	38.1	38.1	38.1	38.1

2023-12-09 13:13	39	39	39	38.9	38.9	38.9	38.9	38.9	38.9
2023-12-09 13:14	39.2	39.2	39.2	39.1	39.1	39.1	39.1	39.1	39.1
2023-12-09 13:15	39	39	39	38.9	38.9	38.9	38.9	38.9	38.9
2023-12-09 13:16	40.3	40.3	40.3	40.2	40.2	40.2	40.2	40.2	40.2
2023-12-09 13:17	57.9	57.9	57.9	57.8	57.8	57.8	57.8	57.8	57.8
2023-12-09 13:18	41.1	41.1	41.1	41	41	41	41	41	41
2023-12-09 13:19	44.6	44.6	44.6	44.5	44.5	44.5	44.5	44.5	44.5
2023-12-09 13:20	44.7	44.7	44.7	44.6	44.6	44.6	44.6	44.6	44.6
2023-12-09 13:21	39.9	39.9	39.9	39.8	39.8	39.8	39.8	39.8	39.8
2023-12-09 13:22	39.5	39.5	39.5	39.4	39.4	39.4	39.4	39.4	39.4
2023-12-09 13:23	38.2	38.2	38.2	38.1	38.1	38.1	38.1	38.1	38.1
2023-12-09 13:24	41.8	41.8	41.8	41.7	41.7	41.7	41.7	41.7	41.7
2023-12-09 13:25	36.6	36.6	36.6	36.5	36.5	36.5	36.5	36.5	36.5
2023-12-09 13:26	38.5	38.5	38.5	38.4	38.4	38.4	38.4	38.4	38.4
2023-12-09 13:27	39.4	39.4	39.4	39.3	39.3	39.3	39.3	39.3	39.3
2023-12-09 13:28	37.8	37.8	37.8	37.7	37.7	37.7	37.7	37.7	37.7
2023-12-09 13:29	41.7	41.7	41.7	41.6	41.6	41.6	41.6	41.6	41.6
2023-12-09 13:30	42.2	42.2	42.2	42.1	42.1	42.1	42.1	42.1	42.1
2023-12-09 13:31	40.5	40.5	40.5	40.4	40.4	40.4	40.4	40.4	40.4
2023-12-09 13:32	40.3	40.3	40.3	40.2	40.2	40.2	40.2	40.2	40.2
2023-12-09 13:33	39	39	39	38.9	38.9	38.9	38.9	38.9	38.9
2023-12-09 13:34	41.2	41.2	41.2	41.1	41.1	41.1	41.1	41.1	41.1
2023-12-09 13:35	42	42	42	41.9	41.9	41.9	41.9	41.9	41.9
2023-12-09 13:36	39.9	39.9	39.9	39.8	39.8	39.8	39.8	39.8	39.8
2023-12-09 13:37	40.7	40.7	40.7	40.6	40.6	40.6	40.6	40.6	40.6
2023-12-09 13:38	40.6	40.6	40.6	40.5	40.5	40.5	40.5	40.5	40.5
2023-12-09 13:39	39.2	39.2	39.2	39.1	39.1	39.1	39.1	39.1	39.1
2023-12-09 13:40	38.8	38.8	38.8	38.7	38.7	38.7	38.7	38.7	38.7
2023-12-09 13:41	43.2	43.2	43.2	43.1	43.1	43.1	43.1	43.1	43.1
2023-12-09 13:42	39.5	39.5	39.5	39.4	39.4	39.4	39.4	39.4	39.4
2023-12-09 13:43	40.3	40.3	40.3	40.2	40.2	40.2	40.2	40.2	40.2
2023-12-09 13:44	40.7	40.7	40.7	40.6	40.6	40.6	40.6	40.6	40.6
2023-12-09 13:45	42	42	42	41.9	41.9	41.9	41.9	41.9	41.9
2023-12-09 13:46	38.1	38.1	38.1	38	38	38	38	38	38
2023-12-09 13:47	41.2	41.2	41.2	41.1	41.1	41.1	41.1	41.1	41.1
2023-12-09 13:48	38.4	38.4	38.4	38.3	38.3	38.3	38.3	38.3	38.3
2023-12-09 13:49	39.3	39.3	39.3	39.2	39.2	39.2	39.2	39.2	39.2
2023-12-09 13:50	42.6	42.6	42.6	42.5	42.5	42.5	42.5	42.5	42.5
2023-12-09 13:51	45.3	45.3	45.3	45.2	45.2	45.2	45.2	45.2	45.2
2023-12-09 13:52	46	46	46	45.9	45.9	45.9	45.9	45.9	45.9
2023-12-09 13:53	42.4	42.4	42.4	42.3	42.3	42.3	42.3	42.3	42.3
2023-12-09 13:54	41.8	41.8	41.8	41.7	41.7	41.7	41.7	41.7	41.7
2023-12-09 13:55	43.3	43.3	43.3	43.2	43.2	43.2	43.2	43.2	43.2
2023-12-09 13:56	40.2	40.2	40.2	40.1	40.1	40.1	40.1	40.1	40.1
2023-12-09 13:57	44.9	44.9	44.9	44.8	44.8	44.8	44.8	44.8	44.8
2023-12-09 13:58	40.4	40.4	40.4	40.3	40.3	40.3	40.3	40.3	40.3
2023-12-09 13:59	40.4	40.4	40.4	40.3	40.3	40.3	40.3	40.3	40.3
2023-12-09 14:00	41.4	41.4	41.4	41.3	41.3	41.3	41.3	41.3	41.3
2023-12-09 14:01	42	42	42	41.9	41.9	41.9	41.9	41.9	41.9
2023-12-09 14:02	38.3	38.3	38.3	38.2	38.2	38.2	38.2	38.2	38.2

2023-12-09 14:03	39.5	39.5	39.5	39.4	39.4	39.4	39.4	39.4	39.4
2023-12-09 14:04	39.3	39.3	39.3	39.2	39.2	39.2	39.2	39.2	39.2
2023-12-09 14:05	38.2	38.2	38.2	38.1	38.1	38.1	38.1	38.1	38.1
2023-12-09 14:06	37	37	37	36.9	36.9	36.9	36.9	36.9	36.9
2023-12-09 14:07	39.9	39.9	39.9	39.8	39.8	39.8	39.8	39.8	39.8
2023-12-09 14:08	40.1	40.1	40.1	40	40	40	40	40	40
2023-12-09 14:09	38.8	38.8	38.8	38.7	38.7	38.7	38.7	38.7	38.7
2023-12-09 14:10	40.3	40.3	40.3	40.2	40.2	40.2	40.2	40.2	40.2
2023-12-09 14:11	39.4	39.4	39.4	39.3	39.3	39.3	39.3	39.3	39.3
2023-12-09 14:12	41.3	41.3	41.3	41.2	41.2	41.2	41.2	41.2	41.2
2023-12-09 14:13	41.4	41.4	41.4	41.3	41.3	41.3	41.3	41.3	41.3
2023-12-09 14:14	39.8	39.8	39.8	39.7	39.7	39.7	39.7	39.7	39.7
2023-12-09 14:15	42.3	42.3	42.3	42.2	42.2	42.2	42.2	42.2	42.2
2023-12-09 14:16	38.6	38.6	38.6	38.5	38.5	38.5	38.5	38.5	38.5
2023-12-09 14:17	41.8	41.8	41.8	41.7	41.7	41.7	41.7	41.7	41.7
2023-12-09 14:18	40.6	40.6	40.6	40.5	40.5	40.5	40.5	40.5	40.5
2023-12-09 14:19	40.8	40.8	40.8	40.7	40.7	40.7	40.7	40.7	40.7
2023-12-09 14:20	39.9	39.9	39.9	39.8	39.8	39.8	39.8	39.8	39.8
2023-12-09 14:21	40.8	40.8	40.8	40.7	40.7	40.7	40.7	40.7	40.7
2023-12-09 14:22	39.6	39.6	39.6	39.5	39.5	39.5	39.5	39.5	39.5
2023-12-09 14:23	39.3	39.3	39.3	39.2	39.2	39.2	39.2	39.2	39.2
2023-12-09 14:24	39.7	39.7	39.7	39.6	39.6	39.6	39.6	39.6	39.6
2023-12-09 14:25	40.5	40.5	40.5	40.4	40.4	40.4	40.4	40.4	40.4
2023-12-09 14:26	41.5	41.5	41.5	41.4	41.4	41.4	41.4	41.4	41.4
2023-12-09 14:27	41.9	41.9	41.9	41.8	41.8	41.8	41.8	41.8	41.8
2023-12-09 14:28	41.8	41.8	41.8	41.7	41.7	41.7	41.7	41.7	41.7
2023-12-09 14:29	40.8	40.8	40.8	40.7	40.7	40.7	40.7	40.7	40.7
2023-12-09 14:30	39.4	39.4	39.4	39.3	39.3	39.3	39.3	39.3	39.3
2023-12-09 14:31	40	40	40	39.9	39.9	39.9	39.9	39.9	39.9
2023-12-09 14:32	42.2	42.2	42.2	42.1	42.1	42.1	42.1	42.1	42.1
2023-12-09 14:33	39.4	39.4	39.4	39.3	39.3	39.3	39.3	39.3	39.3
2023-12-09 14:34	38.7	38.7	38.7	38.6	38.6	38.6	38.6	38.6	38.6
2023-12-09 14:35	38.9	38.9	38.9	38.8	38.8	38.8	38.8	38.8	38.8
2023-12-09 14:36	39.9	39.9	39.9	39.8	39.8	39.8	39.8	39.8	39.8
2023-12-09 14:37	39.8	39.8	39.8	39.7	39.7	39.7	39.7	39.7	39.7
2023-12-09 14:38	40.5	40.5	40.5	40.4	40.4	40.4	40.4	40.4	40.4
2023-12-09 14:39	43.2	43.2	43.2	43.1	43.1	43.1	43.1	43.1	43.1
2023-12-09 14:40	40.9	40.9	40.9	40.8	40.8	40.8	40.8	40.8	40.8
2023-12-09 14:41	40.6	40.6	40.6	40.5	40.5	40.5	40.5	40.5	40.5
2023-12-09 14:42	38.5	38.5	38.5	38.4	38.4	38.4	38.4	38.4	38.4
2023-12-09 14:43	39.4	39.4	39.4	39.3	39.3	39.3	39.3	39.3	39.3
2023-12-09 14:44	41.4	41.4	41.4	41.3	41.3	41.3	41.3	41.3	41.3
2023-12-09 14:45	46.9	46.9	46.9	46.8	46.8	46.8	46.8	46.8	46.8
2023-12-09 14:46	41.6	41.6	41.6	41.5	41.5	41.5	41.5	41.5	41.5
2023-12-09 14:47	42.6	42.6	42.6	42.5	42.5	42.5	42.5	42.5	42.5
2023-12-09 14:48	39.4	39.4	39.4	39.3	39.3	39.3	39.3	39.3	39.3
2023-12-09 14:49	39.2	39.2	39.2	39.1	39.1	39.1	39.1	39.1	39.1
2023-12-09 14:50	41.4	41.4	41.4	41.3	41.3	41.3	41.3	41.3	41.3
2023-12-09 14:51	41.8	41.8	41.8	41.7	41.7	41.7	41.7	41.7	41.7
2023-12-09 14:52	40.5	40.5	40.5	40.4	40.4	40.4	40.4	40.4	40.4

2023-12-09 14:53	41.1	41.1	41.1	41	41	41	41	41	41
2023-12-09 14:54	38.2	38.2	38.2	38.1	38.1	38.1	38.1	38.1	38.1
2023-12-09 14:55	37.8	37.8	37.8	37.7	37.7	37.7	37.7	37.7	37.7
2023-12-09 14:56	38.8	38.8	38.8	38.7	38.7	38.7	38.7	38.7	38.7
2023-12-09 14:57	40.4	40.4	40.4	40.3	40.3	40.3	40.3	40.3	40.3
2023-12-09 14:58	42	42	42	41.9	41.9	41.9	41.9	41.9	41.9
2023-12-09 14:59	48.2	48.2	48.2	48.1	48.1	48.1	48.1	48.1	48.1
2023-12-09 15:00	45.8	45.8	45.8	45.7	45.7	45.7	45.7	45.7	45.7
2023-12-09 15:01	40.2	40.2	40.2	40.1	40.1	40.1	40.1	40.1	40.1
2023-12-09 15:02	45.3	45.3	45.3	45.2	45.2	45.2	45.2	45.2	45.2
2023-12-09 15:03	41.8	41.8	41.8	41.7	41.7	41.7	41.7	41.7	41.7
2023-12-09 15:04	39.3	39.3	39.3	39.2	39.2	39.2	39.2	39.2	39.2
2023-12-09 15:05	40.8	40.8	40.8	40.7	40.7	40.7	40.7	40.7	40.7
2023-12-09 15:06	42.7	42.7	42.7	42.6	42.6	42.6	42.6	42.6	42.6
2023-12-09 15:07	39	39	39	38.9	38.9	38.9	38.9	38.9	38.9
2023-12-09 15:08	40.3	40.3	40.3	40.2	40.2	40.2	40.2	40.2	40.2
2023-12-09 15:09	39.4	39.4	39.4	39.3	39.3	39.3	39.3	39.3	39.3
2023-12-09 15:10	39.7	39.7	39.7	39.6	39.6	39.6	39.6	39.6	39.6
2023-12-09 15:11	39.6	39.6	39.6	39.5	39.5	39.5	39.5	39.5	39.5
2023-12-09 15:12	42.2	42.2	42.2	42.1	42.1	42.1	42.1	42.1	42.1
2023-12-09 15:13	37.5	37.5	37.5	37.4	37.4	37.4	37.4	37.4	37.4
2023-12-09 15:14	41.1	41.1	41.1	41	41	41	41	41	41
2023-12-09 15:15	37.6	37.6	37.6	37.5	37.5	37.5	37.5	37.5	37.5
2023-12-09 15:16	40	40	40	39.9	39.9	39.9	39.9	39.9	39.9
2023-12-09 15:17	39.9	39.9	39.9	39.8	39.8	39.8	39.8	39.8	39.8
2023-12-09 15:18	41.1	41.1	41.1	41	41	41	41	41	41
2023-12-09 15:19	39.6	39.6	39.6	39.5	39.5	39.5	39.5	39.5	39.5
2023-12-09 15:20	39.1	39.1	39.1	39	39	39	39	39	39
2023-12-09 15:21	40.6	40.6	40.6	40.5	40.5	40.5	40.5	40.5	40.5
2023-12-09 15:22	41	41	41	40.9	40.9	40.9	40.9	40.9	40.9
2023-12-09 15:23	41.9	41.9	41.9	41.8	41.8	41.8	41.8	41.8	41.8
2023-12-09 15:24	40.6	40.6	40.6	40.5	40.5	40.5	40.5	40.5	40.5
2023-12-09 15:25	41.6	41.6	41.6	41.5	41.5	41.5	41.5	41.5	41.5
2023-12-09 15:26	41.4	41.4	41.4	41.3	41.3	41.3	41.3	41.3	41.3
2023-12-09 15:27	43.9	43.9	43.9	43.8	43.8	43.8	43.8	43.8	43.8
2023-12-09 15:28	40.7	40.7	40.7	40.6	40.6	40.6	40.6	40.6	40.6
2023-12-09 15:29	43	43	43	42.9	42.9	42.9	42.9	42.9	42.9
2023-12-09 15:30	41.2	41.2	41.2	41.1	41.1	41.1	41.1	41.1	41.1
2023-12-09 15:31	40.4	40.4	40.4	40.3	40.3	40.3	40.3	40.3	40.3
2023-12-09 15:32	40.3	40.3	40.3	40.2	40.2	40.2	40.2	40.2	40.2
2023-12-09 15:33	40.5	40.5	40.5	40.4	40.4	40.4	40.4	40.4	40.4
2023-12-09 15:34	42.2	42.2	42.2	42.1	42.1	42.1	42.1	42.1	42.1
2023-12-09 15:35	42	42	42	41.9	41.9	41.9	41.9	41.9	41.9
2023-12-09 15:36	43.8	43.8	43.8	43.7	43.7	43.7	43.7	43.7	43.7
2023-12-09 15:37	39.8	39.8	39.8	39.7	39.7	39.7	39.7	39.7	39.7
2023-12-09 15:38	40.2	40.2	40.2	40.1	40.1	40.1	40.1	40.1	40.1
2023-12-09 15:39	39.4	39.4	39.4	39.3	39.3	39.3	39.3	39.3	39.3
2023-12-09 15:40	39.9	39.9	39.9	39.8	39.8	39.8	39.8	39.8	39.8
2023-12-09 15:41	47.2	47.2	47.2	47.1	47.1	47.1	47.1	47.1	47.1
2023-12-09 15:42	43.6	43.6	43.6	43.5	43.5	43.5	43.5	43.5	43.5

2023-12-09 15:43	43	43	43	42.9	42.9	42.9	42.9	42.9	42.9
2023-12-09 15:44	40.5	40.5	40.5	40.4	40.4	40.4	40.4	40.4	40.4
2023-12-09 15:45	41.9	41.9	41.9	41.8	41.8	41.8	41.8	41.8	41.8
2023-12-09 15:46	39.9	39.9	39.9	39.8	39.8	39.8	39.8	39.8	39.8
2023-12-09 15:47	41.7	41.7	41.7	41.6	41.6	41.6	41.6	41.6	41.6
2023-12-09 15:48	38	38	38	37.9	37.9	37.9	37.9	37.9	37.9
2023-12-09 15:49	39.2	39.2	39.2	39.1	39.1	39.1	39.1	39.1	39.1
2023-12-09 15:50	38.2	38.2	38.2	38.1	38.1	38.1	38.1	38.1	38.1
2023-12-09 15:51	43.2	43.2	43.2	43.1	43.1	43.1	43.1	43.1	43.1
2023-12-09 15:52	44.6	44.6	44.6	44.5	44.5	44.5	44.5	44.5	44.5
2023-12-09 15:53	43.4	43.4	43.4	43.3	43.3	43.3	43.3	43.3	43.3
2023-12-09 15:54	43.6	43.6	43.6	43.5	43.5	43.5	43.5	43.5	43.5
2023-12-09 15:55	42.6	42.6	42.6	42.5	42.5	42.5	42.5	42.5	42.5
2023-12-09 15:56	40.7	40.7	40.7	40.6	40.6	40.6	40.6	40.6	40.6
2023-12-09 15:57	40.4	40.4	40.4	40.3	40.3	40.3	40.3	40.3	40.3
2023-12-09 15:58	38.7	38.7	38.7	38.6	38.6	38.6	38.6	38.6	38.6
2023-12-09 15:59	41.1	41.1	41.1	41	41	41	41	41	41
2023-12-09 16:00	39.9	39.9	39.9	39.8	39.8	39.8	39.8	39.8	39.8
2023-12-09 16:01	48.8	48.8	48.8	48.7	48.7	48.7	48.7	48.7	48.7
2023-12-09 16:02	38.9	38.9	38.9	38.8	38.8	38.8	38.8	38.8	38.8
2023-12-09 16:03	40.9	40.9	40.9	40.8	40.8	40.8	40.8	40.8	40.8
2023-12-09 16:04	40.4	40.4	40.4	40.3	40.3	40.3	40.3	40.3	40.3
2023-12-09 16:05	41.2	41.2	41.2	41.1	41.1	41.1	41.1	41.1	41.1
2023-12-09 16:06	42.4	42.4	42.4	42.3	42.3	42.3	42.3	42.3	42.3
2023-12-09 16:07	40.1	40.1	40.1	40	40	40	40	40	40
2023-12-09 16:08	39.9	39.9	39.9	39.8	39.8	39.8	39.8	39.8	39.8
2023-12-09 16:09	43.9	43.9	43.9	43.8	43.8	43.8	43.8	43.8	43.8
2023-12-09 16:10	40.6	40.6	40.6	40.5	40.5	40.5	40.5	40.5	40.5
2023-12-09 16:11	39.7	39.7	39.7	39.6	39.6	39.6	39.6	39.6	39.6
2023-12-09 16:12	41.9	41.9	41.9	41.8	41.8	41.8	41.8	41.8	41.8
2023-12-09 16:13	41.4	41.4	41.4	41.3	41.3	41.3	41.3	41.3	41.3
2023-12-09 16:14	43.3	43.3	43.3	43.2	43.2	43.2	43.2	43.2	43.2
2023-12-09 16:15	42.3	42.3	42.3	42.2	42.2	42.2	42.2	42.2	42.2
2023-12-09 16:16	42.9	42.9	42.9	42.8	42.8	42.8	42.8	42.8	42.8
2023-12-09 16:17	53.4	53.4	53.4	53.3	53.3	53.3	53.3	53.3	53.3
2023-12-09 16:18	42.4	42.4	42.4	42.3	42.3	42.3	42.3	42.3	42.3
2023-12-09 16:19	40.2	40.2	40.2	40.1	40.1	40.1	40.1	40.1	40.1
2023-12-09 16:20	40.5	40.5	40.5	40.4	40.4	40.4	40.4	40.4	40.4
2023-12-09 16:21	40.2	40.2	40.2	40.1	40.1	40.1	40.1	40.1	40.1
2023-12-09 16:22	40.1	40.1	40.1	40	40	40	40	40	40
2023-12-09 16:23	40.2	40.2	40.2	40.1	40.1	40.1	40.1	40.1	40.1
2023-12-09 16:24	43.7	43.7	43.7	43.6	43.6	43.6	43.6	43.6	43.6
2023-12-09 16:25	42.1	42.1	42.1	42	42	42	42	42	42
2023-12-09 16:26	42.4	42.4	42.4	42.3	42.3	42.3	42.3	42.3	42.3
2023-12-09 16:27	44.4	44.4	44.4	44.3	44.3	44.3	44.3	44.3	44.3
2023-12-09 16:28	41.2	41.2	41.2	41.1	41.1	41.1	41.1	41.1	41.1
2023-12-09 16:29	46.1	46.1	46.1	46	46	46	46	46	46
2023-12-09 16:30	41.8	41.8	41.8	41.7	41.7	41.7	41.7	41.7	41.7
2023-12-09 16:31	48.7	48.7	48.7	48.6	48.6	48.6	48.6	48.6	48.6
2023-12-09 16:32	39.2	39.2	39.2	39.1	39.1	39.1	39.1	39.1	39.1

2023-12-09 16:33	41.9	41.9	41.9	41.8	41.8	41.8	41.8	41.8	41.8
2023-12-09 16:34	42.8	42.8	42.8	42.7	42.7	42.7	42.7	42.7	42.7
2023-12-09 16:35	40.4	40.4	40.4	40.3	40.3	40.3	40.3	40.3	40.3
2023-12-09 16:36	47.5	47.5	47.5	47.4	47.4	47.4	47.4	47.4	47.4
2023-12-09 16:37	43.6	43.6	43.6	43.5	43.5	43.5	43.5	43.5	43.5
2023-12-09 16:38	43.7	43.7	43.7	43.6	43.6	43.6	43.6	43.6	43.6
2023-12-09 16:39	44.2	44.2	44.2	44.1	44.1	44.1	44.1	44.1	44.1
2023-12-09 16:40	42.4	42.4	42.4	42.3	42.3	42.3	42.3	42.3	42.3
2023-12-09 16:41	42	42	42	41.9	41.9	41.9	41.9	41.9	41.9
2023-12-09 16:42	42.6	42.6	42.6	42.5	42.5	42.5	42.5	42.5	42.5
2023-12-09 16:43	47.3	47.3	47.3	47.2	47.2	47.2	47.2	47.2	47.2
2023-12-09 16:44	42.9	42.9	42.9	42.8	42.8	42.8	42.8	42.8	42.8
2023-12-09 16:45	40.9	40.9	40.9	40.8	40.8	40.8	40.8	40.8	40.8
2023-12-09 16:46	40.8	40.8	40.8	40.7	40.7	40.7	40.7	40.7	40.7
2023-12-09 16:47	41	41	41	40.9	40.9	40.9	40.9	40.9	40.9
2023-12-09 16:48	41.8	41.8	41.8	41.7	41.7	41.7	41.7	41.7	41.7
2023-12-09 16:49	41.7	41.7	41.7	41.6	41.6	41.6	41.6	41.6	41.6
2023-12-09 16:50	43.5	43.5	43.5	43.4	43.4	43.4	43.4	43.4	43.4
2023-12-09 16:51	39.5	39.5	39.5	39.4	39.4	39.4	39.4	39.4	39.4
2023-12-09 16:52	41.6	41.6	41.6	41.5	41.5	41.5	41.5	41.5	41.5
2023-12-09 16:53	45.6	45.6	45.6	45.5	45.5	45.5	45.5	45.5	45.5
2023-12-09 16:54	42.3	42.3	42.3	42.2	42.2	42.2	42.2	42.2	42.2
2023-12-09 16:55	42.4	42.4	42.4	42.3	42.3	42.3	42.3	42.3	42.3
2023-12-09 16:56	37.1	37.1	37.1	37	37	37	37	37	37
2023-12-09 16:57	37.3	37.3	37.3	37.2	37.2	37.2	37.2	37.2	37.2
2023-12-09 16:58	39.9	39.9	39.9	39.8	39.8	39.8	39.8	39.8	39.8
2023-12-09 16:59	44.9	44.9	44.9	44.8	44.8	44.8	44.8	44.8	44.8
2023-12-09 17:00	44.8	44.8	44.8	44.7	44.7	44.7	44.7	44.7	44.7
2023-12-09 17:01	41.3	41.3	41.3	41.2	41.2	41.2	41.2	41.2	41.2
2023-12-09 17:02	38.6	38.6	38.6	38.5	38.5	38.5	38.5	38.5	38.5
2023-12-09 17:03	41.1	41.1	41.1	41	41	41	41	41	41
2023-12-09 17:04	39.8	39.8	39.8	39.7	39.7	39.7	39.7	39.7	39.7
2023-12-09 17:05	40.5	40.5	40.5	40.4	40.4	40.4	40.4	40.4	40.4
2023-12-09 17:06	48	48	48	47.9	47.9	47.9	47.9	47.9	47.9
2023-12-09 17:07	41.5	41.5	41.5	41.4	41.4	41.4	41.4	41.4	41.4
2023-12-09 17:08	38.7	38.7	38.7	38.6	38.6	38.6	38.6	38.6	38.6
2023-12-09 17:09	40.4	40.4	40.4	40.3	40.3	40.3	40.3	40.3	40.3
2023-12-09 17:10	39.2	39.2	39.2	39.1	39.1	39.1	39.1	39.1	39.1
2023-12-09 17:11	40.9	40.9	40.9	40.8	40.8	40.8	40.8	40.8	40.8
2023-12-09 17:12	38.6	38.6	38.6	38.5	38.5	38.5	38.5	38.5	38.5
2023-12-09 17:13	41.2	41.2	41.2	41.1	41.1	41.1	41.1	41.1	41.1
2023-12-09 17:14	45.6	45.6	45.6	45.5	45.5	45.5	45.5	45.5	45.5
2023-12-09 17:15	41.1	41.1	41.1	41	41	41	41	41	41
2023-12-09 17:16	38.8	38.8	38.8	38.7	38.7	38.7	38.7	38.7	38.7
2023-12-09 17:17	39.1	39.1	39.1	39	39	39	39	39	39
2023-12-09 17:18	42.1	42.1	42.1	42	42	42	42	42	42
2023-12-09 17:19	39.3	39.3	39.3	39.2	39.2	39.2	39.2	39.2	39.2
2023-12-09 17:20	38.6	38.6	38.6	38.5	38.5	38.5	38.5	38.5	38.5
2023-12-09 17:21	38.4	38.4	38.4	38.3	38.3	38.3	38.3	38.3	38.3
2023-12-09 17:22	39.9	39.9	39.9	39.8	39.8	39.8	39.8	39.8	39.8

2023-12-09 17:23	37.9	37.9	37.9	37.8	37.8	37.8	37.8	37.8	37.8
2023-12-09 17:24	39.1	39.1	39.1	39	39	39	39	39	39
2023-12-09 17:25	38.9	38.9	38.9	38.8	38.8	38.8	38.8	38.8	38.8
2023-12-09 17:26	43.1	43.1	43.1	43	43	43	43	43	43
2023-12-09 17:27	41.9	41.9	41.9	41.8	41.8	41.8	41.8	41.8	41.8
2023-12-09 17:28	40	40	40	39.9	39.9	39.9	39.9	39.9	39.9
2023-12-09 17:29	39.1	39.1	39.1	39	39	39	39	39	39
2023-12-09 17:30	38.8	38.8	38.8	38.7	38.7	38.7	38.7	38.7	38.7
2023-12-09 17:31	38.2	38.2	38.2	38.1	38.1	38.1	38.1	38.1	38.1
2023-12-09 17:32	43.5	43.5	43.5	43.4	43.4	43.4	43.4	43.4	43.4
2023-12-09 17:33	45.5	45.5	45.5	45.4	45.4	45.4	45.4	45.4	45.4
2023-12-09 17:34	39.5	39.5	39.5	39.4	39.4	39.4	39.4	39.4	39.4
2023-12-09 17:35	40.5	40.5	40.5	40.4	40.4	40.4	40.4	40.4	40.4
2023-12-09 17:36	43.3	43.3	43.3	43.2	43.2	43.2	43.2	43.2	43.2
2023-12-09 17:37	39.2	39.2	39.2	39.1	39.1	39.1	39.1	39.1	39.1
2023-12-09 17:38	37.2	37.2	37.2	37.1	37.1	37.1	37.1	37.1	37.1
2023-12-09 17:39	40.9	40.9	40.9	40.8	40.8	40.8	40.8	40.8	40.8
2023-12-09 17:40	37.7	37.7	37.7	37.6	37.6	37.6	37.6	37.6	37.6
2023-12-09 17:41	38.1	38.1	38.1	38	38	38	38	38	38
2023-12-09 17:42	36.9	36.9	36.9	36.8	36.8	36.8	36.8	36.8	36.8
2023-12-09 17:43	38	38	38	37.9	37.9	37.9	37.9	37.9	37.9
2023-12-09 17:44	39.4	39.4	39.4	39.3	39.3	39.3	39.3	39.3	39.3
2023-12-09 17:45	38.2	38.2	38.2	38.1	38.1	38.1	38.1	38.1	38.1
2023-12-09 17:46	37.8	37.8	37.8	37.7	37.7	37.7	37.7	37.7	37.7
2023-12-09 17:47	37.9	37.9	37.9	37.8	37.8	37.8	37.8	37.8	37.8
2023-12-09 17:48	39.8	39.8	39.8	39.7	39.7	39.7	39.7	39.7	39.7
2023-12-09 17:49	38.7	38.7	38.7	38.6	38.6	38.6	38.6	38.6	38.6
2023-12-09 17:50	44.1	44.1	44.1	44	44	44	44	44	44
2023-12-09 17:51	39.3	39.3	39.3	39.2	39.2	39.2	39.2	39.2	39.2
2023-12-09 17:52	38.6	38.6	38.6	38.5	38.5	38.5	38.5	38.5	38.5
2023-12-09 17:53	37.1	37.1	37.1	37	37	37	37	37	37
2023-12-09 17:54	37.5	37.5	37.5	37.4	37.4	37.4	37.4	37.4	37.4
2023-12-09 17:55	37.4	37.4	37.4	37.3	37.3	37.3	37.3	37.3	37.3
2023-12-09 17:56	40.4	40.4	40.4	40.3	40.3	40.3	40.3	40.3	40.3
2023-12-09 17:57	37.9	37.9	37.9	37.8	37.8	37.8	37.8	37.8	37.8
2023-12-09 17:58	37	37	37	36.9	36.9	36.9	36.9	36.9	36.9
2023-12-09 17:59	37.3	37.3	37.3	37.2	37.2	37.2	37.2	37.2	37.2
2023-12-09 18:00	37.8	37.8	37.8	37.7	37.7	37.7	37.7	37.7	37.7
2023-12-09 18:01	38.6	38.6	38.6	38.5	38.5	38.5	38.5	38.5	38.5
2023-12-09 18:02	44.4	44.4	44.4	44.3	44.3	44.3	44.3	44.3	44.3
2023-12-09 18:03	43.2	43.2	43.2	43.1	43.1	43.1	43.1	43.1	43.1
2023-12-09 18:04	44.8	44.8	44.8	44.7	44.7	44.7	44.7	44.7	44.7
2023-12-09 18:05	41.2	41.2	41.2	41.1	41.1	41.1	41.1	41.1	41.1
2023-12-09 18:06	41.3	41.3	41.3	41.2	41.2	41.2	41.2	41.2	41.2
2023-12-09 18:07	42.1	42.1	42.1	42	42	42	42	42	42
2023-12-09 18:08	40	40	40	39.9	39.9	39.9	39.9	39.9	39.9
2023-12-09 18:09	40.3	40.3	40.3	40.2	40.2	40.2	40.2	40.2	40.2
2023-12-09 18:10	39.4	39.4	39.4	39.3	39.3	39.3	39.3	39.3	39.3
2023-12-09 18:11	39	39	39	38.9	38.9	38.9	38.9	38.9	38.9
2023-12-09 18:12	39.8	39.8	39.8	39.7	39.7	39.7	39.7	39.7	39.7

2023-12-09 18:13	38.2	38.2	38.2	38.1	38.1	38.1	38.1	38.1	38.1
2023-12-09 18:14	42.1	42.1	42.1	42	42	42	42	42	42
2023-12-09 18:15	39	39	39	38.9	38.9	38.9	38.9	38.9	38.9
2023-12-09 18:16	44.4	44.4	44.4	44.3	44.3	44.3	44.3	44.3	44.3
2023-12-09 18:17	40.7	40.7	40.7	40.6	40.6	40.6	40.6	40.6	40.6
2023-12-09 18:18	41	41	41	40.9	40.9	40.9	40.9	40.9	40.9
2023-12-09 18:19	38.9	38.9	38.9	38.8	38.8	38.8	38.8	38.8	38.8
2023-12-09 18:20	42.2	42.2	42.2	42.1	42.1	42.1	42.1	42.1	42.1
2023-12-09 18:21	38.2	38.2	38.2	38.1	38.1	38.1	38.1	38.1	38.1
2023-12-09 18:22	43	43	43	42.9	42.9	42.9	42.9	42.9	42.9
2023-12-09 18:23	41.3	41.3	41.3	41.2	41.2	41.2	41.2	41.2	41.2
2023-12-09 18:24	38.5	38.5	38.5	38.4	38.4	38.4	38.4	38.4	38.4
2023-12-09 18:25	38.7	38.7	38.7	38.6	38.6	38.6	38.6	38.6	38.6
2023-12-09 18:26	45.2	45.2	45.2	45.1	45.1	45.1	45.1	45.1	45.1
2023-12-09 18:27	39.2	39.2	39.2	39.1	39.1	39.1	39.1	39.1	39.1
2023-12-09 18:28	45	45	45	44.9	44.9	44.9	44.9	44.9	44.9
2023-12-09 18:29	45.5	45.5	45.5	45.4	45.4	45.4	45.4	45.4	45.4
2023-12-09 18:30	44.5	44.5	44.5	44.4	44.4	44.4	44.4	44.4	44.4
2023-12-09 18:31	40.9	40.9	40.9	40.8	40.8	40.8	40.8	40.8	40.8
2023-12-09 18:32	40.4	40.4	40.4	40.3	40.3	40.3	40.3	40.3	40.3
2023-12-09 18:33	37.1	37.1	37.1	37	37	37	37	37	37
2023-12-09 18:34	35.9	35.9	35.9	35.8	35.8	35.8	35.8	35.8	35.8
2023-12-09 18:35	35.9	35.9	35.9	35.8	35.8	35.8	35.8	35.8	35.8
2023-12-09 18:36	37.3	37.3	37.3	37.2	37.2	37.2	37.2	37.2	37.2
2023-12-09 18:37	37.7	37.7	37.7	37.6	37.6	37.6	37.6	37.6	37.6
2023-12-09 18:38	35.1	35.1	35.1	35	35	35	35	35	35
2023-12-09 18:39	34.9	34.9	34.9	34.8	34.8	34.8	34.8	34.8	34.8
2023-12-09 18:40	35.3	35.3	35.3	35.2	35.2	35.2	35.2	35.2	35.2
2023-12-09 18:41	38.7	38.7	38.7	38.6	38.6	38.6	38.6	38.6	38.6
2023-12-09 18:42	36.5	36.5	36.5	36.4	36.4	36.4	36.4	36.4	36.4
2023-12-09 18:43	36.4	36.4	36.4	36.3	36.3	36.3	36.3	36.3	36.3
2023-12-09 18:44	36.2	36.2	36.2	36.1	36.1	36.1	36.1	36.1	36.1
2023-12-09 18:45	39.6	39.6	39.6	39.5	39.5	39.5	39.5	39.5	39.5
2023-12-09 18:46	38.3	38.3	38.3	38.2	38.2	38.2	38.2	38.2	38.2
2023-12-09 18:47	39.9	39.9	39.9	39.8	39.8	39.8	39.8	39.8	39.8
2023-12-09 18:48	40.9	40.9	40.9	40.8	40.8	40.8	40.8	40.8	40.8
2023-12-09 18:49	39.4	39.4	39.4	39.3	39.3	39.3	39.3	39.3	39.3
2023-12-09 18:50	38.3	38.3	38.3	38.2	38.2	38.2	38.2	38.2	38.2
2023-12-09 18:51	36.3	36.3	36.3	36.2	36.2	36.2	36.2	36.2	36.2
2023-12-09 18:52	38	38	38	37.9	37.9	37.9	37.9	37.9	37.9
2023-12-09 18:53	38.6	38.6	38.6	38.5	38.5	38.5	38.5	38.5	38.5
2023-12-09 18:54	40.5	40.5	40.5	40.4	40.4	40.4	40.4	40.4	40.4
2023-12-09 18:55	37.8	37.8	37.8	37.7	37.7	37.7	37.7	37.7	37.7
2023-12-09 18:56	40.3	40.3	40.3	40.2	40.2	40.2	40.2	40.2	40.2
2023-12-09 18:57	35.9	35.9	35.9	35.8	35.8	35.8	35.8	35.8	35.8
2023-12-09 18:58	38.4	38.4	38.4	38.3	38.3	38.3	38.3	38.3	38.3
2023-12-09 18:59	41	41	41	40.9	40.9	40.9	40.9	40.9	40.9
2023-12-09 19:00	37.2	37.2	37.2	37.1	37.1	37.1	37.1	37.1	37.1
2023-12-09 19:01	38.6	38.6	38.6	38.5	38.5	38.5	38.5	38.5	38.5
2023-12-09 19:02	37.7	37.7	37.7	37.6	37.6	37.6	37.6	37.6	37.6

2023-12-09 19:03	42.1	42.1	42.1	42	42	42	42	42	42
2023-12-09 19:04	37.9	37.9	37.9	37.8	37.8	37.8	37.8	37.8	37.8
2023-12-09 19:05	35.2	35.2	35.2	35.1	35.1	35.1	35.1	35.1	35.1
2023-12-09 19:06	36.7	36.7	36.7	36.6	36.6	36.6	36.6	36.6	36.6
2023-12-09 19:07	37.8	37.8	37.8	37.7	37.7	37.7	37.7	37.7	37.7
2023-12-09 19:08	35.8	35.8	35.8	35.7	35.7	35.7	35.7	35.7	35.7
2023-12-09 19:09	35.9	35.9	35.9	35.8	35.8	35.8	35.8	35.8	35.8
2023-12-09 19:10	36.4	36.4	36.4	36.3	36.3	36.3	36.3	36.3	36.3
2023-12-09 19:11	36.6	36.6	36.6	36.5	36.5	36.5	36.5	36.5	36.5
2023-12-09 19:12	35.8	35.8	35.8	35.7	35.7	35.7	35.7	35.7	35.7
2023-12-09 19:13	35.4	35.4	35.4	35.3	35.3	35.3	35.3	35.3	35.3
2023-12-09 19:14	37.9	37.9	37.9	37.8	37.8	37.8	37.8	37.8	37.8
2023-12-09 19:15	41.2	41.2	41.2	41.1	41.1	41.1	41.1	41.1	41.1
2023-12-09 19:16	39.2	39.2	39.2	39.1	39.1	39.1	39.1	39.1	39.1
2023-12-09 19:17	36.8	36.8	36.8	36.7	36.7	36.7	36.7	36.7	36.7
2023-12-09 19:18	37.4	37.4	37.4	37.3	37.3	37.3	37.3	37.3	37.3
2023-12-09 19:19	42.2	42.2	42.2	42.1	42.1	42.1	42.1	42.1	42.1
2023-12-09 19:20	39.3	39.3	39.3	39.2	39.2	39.2	39.2	39.2	39.2
2023-12-09 19:21	38.3	38.3	38.3	38.2	38.2	38.2	38.2	38.2	38.2
2023-12-09 19:22	37	37	37	36.9	36.9	36.9	36.9	36.9	36.9
2023-12-09 19:23	40.9	40.9	40.9	40.8	40.8	40.8	40.8	40.8	40.8
2023-12-09 19:24	38.1	38.1	38.1	38	38	38	38	38	38
2023-12-09 19:25	43.4	43.4	43.4	43.3	43.3	43.3	43.3	43.3	43.3
2023-12-09 19:26	37.8	37.8	37.8	37.7	37.7	37.7	37.7	37.7	37.7
2023-12-09 19:27	35.4	35.4	35.4	35.3	35.3	35.3	35.3	35.3	35.3
2023-12-09 19:28	36.2	36.2	36.2	36.1	36.1	36.1	36.1	36.1	36.1
2023-12-09 19:29	35	35	35	34.9	34.9	34.9	34.9	34.9	34.9
2023-12-09 19:30	39.8	39.8	39.8	39.7	39.7	39.7	39.7	39.7	39.7
2023-12-09 19:31	41.1	41.1	41.1	41	41	41	41	41	41
2023-12-09 19:32	36.7	36.7	36.7	36.6	36.6	36.6	36.6	36.6	36.6
2023-12-09 19:33	42.5	42.5	42.5	42.4	42.4	42.4	42.4	42.4	42.4
2023-12-09 19:34	37.9	37.9	37.9	37.8	37.8	37.8	37.8	37.8	37.8
2023-12-09 19:35	39.7	39.7	39.7	39.6	39.6	39.6	39.6	39.6	39.6
2023-12-09 19:36	38.3	38.3	38.3	38.2	38.2	38.2	38.2	38.2	38.2
2023-12-09 19:37	35.7	35.7	35.7	35.6	35.6	35.6	35.6	35.6	35.6
2023-12-09 19:38	39.6	39.6	39.6	39.5	39.5	39.5	39.5	39.5	39.5
2023-12-09 19:39	39.1	39.1	39.1	39	39	39	39	39	39
2023-12-09 19:40	35.7	35.7	35.7	35.6	35.6	35.6	35.6	35.6	35.6
2023-12-09 19:41	40.3	40.3	40.3	40.2	40.2	40.2	40.2	40.2	40.2
2023-12-09 19:42	36.2	36.2	36.2	36.1	36.1	36.1	36.1	36.1	36.1
2023-12-09 19:43	41.6	41.6	41.6	41.5	41.5	41.5	41.5	41.5	41.5
2023-12-09 19:44	41.5	41.5	41.5	41.4	41.4	41.4	41.4	41.4	41.4
2023-12-09 19:45	38.2	38.2	38.2	38.1	38.1	38.1	38.1	38.1	38.1
2023-12-09 19:46	36.9	36.9	36.9	36.8	36.8	36.8	36.8	36.8	36.8
2023-12-09 19:47	35.1	35.1	35.1	35	35	35	35	35	35
2023-12-09 19:48	34.6	34.6	34.6	34.5	34.5	34.5	34.5	34.5	34.5
2023-12-09 19:49	34.7	34.7	34.7	34.6	34.6	34.6	34.6	34.6	34.6
2023-12-09 19:50	39.1	39.1	39.1	39	39	39	39	39	39
2023-12-09 19:51	33.4	33.4	33.4	33.3	33.3	33.3	33.3	33.3	33.3
2023-12-09 19:52	37.1	37.1	37.1	37	37	37	37	37	37

2023-12-09 19:53	38.2	38.2	38.2	38.1	38.1	38.1	38.1	38.1	38.1
2023-12-09 19:54	45.6	45.6	45.6	45.5	45.5	45.5	45.5	45.5	45.5
2023-12-09 19:55	38.9	38.9	38.9	38.8	38.8	38.8	38.8	38.8	38.8
2023-12-09 19:56	37.1	37.1	37.1	37	37	37	37	37	37
2023-12-09 19:57	35.5	35.5	35.5	35.4	35.4	35.4	35.4	35.4	35.4
2023-12-09 19:58	34.6	34.6	34.6	34.5	34.5	34.5	34.5	34.5	34.5
2023-12-09 19:59	35.1	35.1	35.1	35	35	35	35	35	35
2023-12-09 20:00	36	36	36	35.9	35.9	35.9	35.9	35.9	35.9
2023-12-09 20:01	39.2	39.2	39.2	39.1	39.1	39.1	39.1	39.1	39.1
2023-12-09 20:02	39.9	39.9	39.9	39.8	39.8	39.8	39.8	39.8	39.8
2023-12-09 20:03	42.7	42.7	42.7	42.6	42.6	42.6	42.6	42.6	42.6
2023-12-09 20:04	39.6	39.6	39.6	39.5	39.5	39.5	39.5	39.5	39.5
2023-12-09 20:05	38	38	38	37.9	37.9	37.9	37.9	37.9	37.9
2023-12-09 20:06	39.8	39.8	39.8	39.7	39.7	39.7	39.7	39.7	39.7
2023-12-09 20:07	41.4	41.4	41.4	41.3	41.3	41.3	41.3	41.3	41.3
2023-12-09 20:08	41.1	41.1	41.1	41	41	41	41	41	41
2023-12-09 20:09	37.9	37.9	37.9	37.8	37.8	37.8	37.8	37.8	37.8
2023-12-09 20:10	37.3	37.3	37.3	37.2	37.2	37.2	37.2	37.2	37.2
2023-12-09 20:11	40.8	40.8	40.8	40.7	40.7	40.7	40.7	40.7	40.7
2023-12-09 20:12	38.3	38.3	38.3	38.2	38.2	38.2	38.2	38.2	38.2
2023-12-09 20:13	36.8	36.8	36.8	36.7	36.7	36.7	36.7	36.7	36.7
2023-12-09 20:14	36.8	36.8	36.8	36.7	36.7	36.7	36.7	36.7	36.7
2023-12-09 20:15	35.1	35.1	35.1	35	35	35	35	35	35
2023-12-09 20:16	36.6	36.6	36.6	36.5	36.5	36.5	36.5	36.5	36.5
2023-12-09 20:17	36.5	36.5	36.5	36.4	36.4	36.4	36.4	36.4	36.4
2023-12-09 20:18	37.4	37.4	37.4	37.3	37.3	37.3	37.3	37.3	37.3
2023-12-09 20:19	37.6	37.6	37.6	37.5	37.5	37.5	37.5	37.5	37.5
2023-12-09 20:20	35.1	35.1	35.1	35	35	35	35	35	35
2023-12-09 20:21	34.9	34.9	34.9	34.8	34.8	34.8	34.8	34.8	34.8
2023-12-09 20:22	38	38	38	37.9	37.9	37.9	37.9	37.9	37.9
2023-12-09 20:23	36.9	36.9	36.9	36.8	36.8	36.8	36.8	36.8	36.8
2023-12-09 20:24	38.1	38.1	38.1	38	38	38	38	38	38
2023-12-09 20:25	40.3	40.3	40.3	40.2	40.2	40.2	40.2	40.2	40.2
2023-12-09 20:26	39.1	39.1	39.1	39	39	39	39	39	39
2023-12-09 20:27	41.9	41.9	41.9	41.8	41.8	41.8	41.8	41.8	41.8
2023-12-09 20:28	37	37	37	36.9	36.9	36.9	36.9	36.9	36.9
2023-12-09 20:29	36.7	36.7	36.7	36.6	36.6	36.6	36.6	36.6	36.6
2023-12-09 20:30	36.9	36.9	36.9	36.8	36.8	36.8	36.8	36.8	36.8
2023-12-09 20:31	38	38	38	37.9	37.9	37.9	37.9	37.9	37.9
2023-12-09 20:32	36.3	36.3	36.3	36.2	36.2	36.2	36.2	36.2	36.2
2023-12-09 20:33	40.6	40.6	40.6	40.5	40.5	40.5	40.5	40.5	40.5
2023-12-09 20:34	39.1	39.1	39.1	39	39	39	39	39	39
2023-12-09 20:35	46	46	46	45.9	45.9	45.9	45.9	45.9	45.9
2023-12-09 20:36	37.5	37.5	37.5	37.4	37.4	37.4	37.4	37.4	37.4
2023-12-09 20:37	36.1	36.1	36.1	36	36	36	36	36	36
2023-12-09 20:38	37.3	37.3	37.3	37.2	37.2	37.2	37.2	37.2	37.2
2023-12-09 20:39	37.2	37.2	37.2	37.1	37.1	37.1	37.1	37.1	37.1
2023-12-09 20:40	36.7	36.7	36.7	36.6	36.6	36.6	36.6	36.6	36.6
2023-12-09 20:41	37.8	37.8	37.8	37.7	37.7	37.7	37.7	37.7	37.7
2023-12-09 20:42	39	39	39	38.9	38.9	38.9	38.9	38.9	38.9

2023-12-09 20:43	35.3	35.3	35.3	35.2	35.2	35.2	35.2	35.2	35.2
2023-12-09 20:44	36.3	36.3	36.3	36.2	36.2	36.2	36.2	36.2	36.2
2023-12-09 20:45	35.7	35.7	35.7	35.6	35.6	35.6	35.6	35.6	35.6
2023-12-09 20:46	37.2	37.2	37.2	37.1	37.1	37.1	37.1	37.1	37.1
2023-12-09 20:47	37.5	37.5	37.5	37.4	37.4	37.4	37.4	37.4	37.4
2023-12-09 20:48	43.5	43.5	43.5	43.4	43.4	43.4	43.4	43.4	43.4
2023-12-09 20:49	38.6	38.6	38.6	38.5	38.5	38.5	38.5	38.5	38.5
2023-12-09 20:50	38.1	38.1	38.1	38	38	38	38	38	38
2023-12-09 20:51	39.6	39.6	39.6	39.5	39.5	39.5	39.5	39.5	39.5
2023-12-09 20:52	36.6	36.6	36.6	36.5	36.5	36.5	36.5	36.5	36.5
2023-12-09 20:53	39.1	39.1	39.1	39	39	39	39	39	39
2023-12-09 20:54	38.6	38.6	38.6	38.5	38.5	38.5	38.5	38.5	38.5
2023-12-09 20:55	36.2	36.2	36.2	36.1	36.1	36.1	36.1	36.1	36.1
2023-12-09 20:56	37.3	37.3	37.3	37.2	37.2	37.2	37.2	37.2	37.2
2023-12-09 20:57	40.6	40.6	40.6	40.5	40.5	40.5	40.5	40.5	40.5
2023-12-09 20:58	37.8	37.8	37.8	37.7	37.7	37.7	37.7	37.7	37.7
2023-12-09 20:59	44.8	44.8	44.8	44.7	44.7	44.7	44.7	44.7	44.7
2023-12-09 21:00	36.3	36.3	36.3	36.2	36.2	36.2	36.2	36.2	36.2
2023-12-09 21:01	36.5	36.5	36.5	36.4	36.4	36.4	36.4	36.4	36.4
2023-12-09 21:02	37.4	37.4	37.4	37.3	37.3	37.3	37.3	37.3	37.3
2023-12-09 21:03	37.7	37.7	37.7	37.6	37.6	37.6	37.6	37.6	37.6
2023-12-09 21:04	42	42	42	41.9	41.9	41.9	41.9	41.9	41.9
2023-12-09 21:05	37.9	37.9	37.9	37.8	37.8	37.8	37.8	37.8	37.8
2023-12-09 21:06	36.9	36.9	36.9	36.8	36.8	36.8	36.8	36.8	36.8
2023-12-09 21:07	37.4	37.4	37.4	37.3	37.3	37.3	37.3	37.3	37.3
2023-12-09 21:08	39.8	39.8	39.8	39.7	39.7	39.7	39.7	39.7	39.7
2023-12-09 21:09	38.3	38.3	38.3	38.2	38.2	38.2	38.2	38.2	38.2
2023-12-09 21:10	38	38	38	37.9	37.9	37.9	37.9	37.9	37.9
2023-12-09 21:11	35.6	35.6	35.6	35.5	35.5	35.5	35.5	35.5	35.5
2023-12-09 21:12	36	36	36	35.9	35.9	35.9	35.9	35.9	35.9
2023-12-09 21:13	45.8	45.8	45.8	45.7	45.7	45.7	45.7	45.7	45.7
2023-12-09 21:14	42.2	42.2	42.2	42.1	42.1	42.1	42.1	42.1	42.1
2023-12-09 21:15	43.1	43.1	43.1	43	43	43	43	43	43
2023-12-09 21:16	37.8	37.8	37.8	37.7	37.7	37.7	37.7	37.7	37.7
2023-12-09 21:17	38.7	38.7	38.7	38.6	38.6	38.6	38.6	38.6	38.6
2023-12-09 21:18	36.1	36.1	36.1	36	36	36	36	36	36
2023-12-09 21:19	35.4	35.4	35.4	35.3	35.3	35.3	35.3	35.3	35.3
2023-12-09 21:20	35	35	35	34.9	34.9	34.9	34.9	34.9	34.9
2023-12-09 21:21	35.1	35.1	35.1	35	35	35	35	35	35
2023-12-09 21:22	39.3	39.3	39.3	39.2	39.2	39.2	39.2	39.2	39.2
2023-12-09 21:23	34.8	34.8	34.8	34.7	34.7	34.7	34.7	34.7	34.7
2023-12-09 21:24	35.2	35.2	35.2	35.1	35.1	35.1	35.1	35.1	35.1
2023-12-09 21:25	36.7	36.7	36.7	36.6	36.6	36.6	36.6	36.6	36.6
2023-12-09 21:26	35.8	35.8	35.8	35.7	35.7	35.7	35.7	35.7	35.7
2023-12-09 21:27	37.3	37.3	37.3	37.2	37.2	37.2	37.2	37.2	37.2
2023-12-09 21:28	41.2	41.2	41.2	41.1	41.1	41.1	41.1	41.1	41.1
2023-12-09 21:29	37	37	37	36.9	36.9	36.9	36.9	36.9	36.9
2023-12-09 21:30	37.2	37.2	37.2	37.1	37.1	37.1	37.1	37.1	37.1
2023-12-09 21:31	35.7	35.7	35.7	35.6	35.6	35.6	35.6	35.6	35.6
2023-12-09 21:32	35.1	35.1	35.1	35	35	35	35	35	35

2023-12-09 21:33	41.9	41.9	41.9	41.8	41.8	41.8	41.8	41.8	41.8
2023-12-09 21:34	38.6	38.6	38.6	38.5	38.5	38.5	38.5	38.5	38.5
2023-12-09 21:35	36.9	36.9	36.9	36.8	36.8	36.8	36.8	36.8	36.8
2023-12-09 21:36	35.1	35.1	35.1	35	35	35	35	35	35
2023-12-09 21:37	36.4	36.4	36.4	36.3	36.3	36.3	36.3	36.3	36.3
2023-12-09 21:38	34.8	34.8	34.8	34.7	34.7	34.7	34.7	34.7	34.7
2023-12-09 21:39	36.6	36.6	36.6	36.5	36.5	36.5	36.5	36.5	36.5
2023-12-09 21:40	35.7	35.7	35.7	35.6	35.6	35.6	35.6	35.6	35.6
2023-12-09 21:41	36.6	36.6	36.6	36.5	36.5	36.5	36.5	36.5	36.5
2023-12-09 21:42	36.5	36.5	36.5	36.4	36.4	36.4	36.4	36.4	36.4
2023-12-09 21:43	42.5	42.5	42.5	42.4	42.4	42.4	42.4	42.4	42.4
2023-12-09 21:44	39.9	39.9	39.9	39.8	39.8	39.8	39.8	39.8	39.8
2023-12-09 21:45	38.6	38.6	38.6	38.5	38.5	38.5	38.5	38.5	38.5
2023-12-09 21:46	37.4	37.4	37.4	37.3	37.3	37.3	37.3	37.3	37.3
2023-12-09 21:47	35.6	35.6	35.6	35.5	35.5	35.5	35.5	35.5	35.5
2023-12-09 21:48	35.4	35.4	35.4	35.3	35.3	35.3	35.3	35.3	35.3
2023-12-09 21:49	42.7	42.7	42.7	42.6	42.6	42.6	42.6	42.6	42.6
2023-12-09 21:50	37.4	37.4	37.4	37.3	37.3	37.3	37.3	37.3	37.3
2023-12-09 21:51	44	44	44	43.9	43.9	43.9	43.9	43.9	43.9
2023-12-09 21:52	38.5	38.5	38.5	38.4	38.4	38.4	38.4	38.4	38.4
2023-12-09 21:53	37.4	37.4	37.4	37.3	37.3	37.3	37.3	37.3	37.3
2023-12-09 21:54	40.1	40.1	40.1	40	40	40	40	40	40
2023-12-09 21:55	39.2	39.2	39.2	39.1	39.1	39.1	39.1	39.1	39.1
2023-12-09 21:56	41.8	41.8	41.8	41.7	41.7	41.7	41.7	41.7	41.7
2023-12-09 21:57	36.5	36.5	36.5	36.4	36.4	36.4	36.4	36.4	36.4
2023-12-09 21:58	41.9	41.9	41.9	41.8	41.8	41.8	41.8	41.8	41.8
2023-12-09 21:59	38	38	38	37.9	37.9	37.9	37.9	37.9	37.9
2023-12-09 22:00	38.2	38.2	38.2	38.1	38.1	38.1	38.1	38.1	38.1
2023-12-09 22:01	39.2	39.2	39.2	39.1	39.1	39.1	39.1	39.1	39.1
2023-12-09 22:02	35.4	35.4	35.4	35.3	35.3	35.3	35.3	35.3	35.3
2023-12-09 22:03	35.6	35.6	35.6	35.5	35.5	35.5	35.5	35.5	35.5
2023-12-09 22:04	38.8	38.8	38.8	38.7	38.7	38.7	38.7	38.7	38.7
2023-12-09 22:05	39.6	39.6	39.6	39.5	39.5	39.5	39.5	39.5	39.5
2023-12-09 22:06	35.7	35.7	35.7	35.6	35.6	35.6	35.6	35.6	35.6
2023-12-09 22:07	35.8	35.8	35.8	35.7	35.7	35.7	35.7	35.7	35.7
2023-12-09 22:08	36.6	36.6	36.6	36.5	36.5	36.5	36.5	36.5	36.5
2023-12-09 22:09	35.8	35.8	35.8	35.7	35.7	35.7	35.7	35.7	35.7
2023-12-09 22:10	36.7	36.7	36.7	36.6	36.6	36.6	36.6	36.6	36.6
2023-12-09 22:11	37.2	37.2	37.2	37.1	37.1	37.1	37.1	37.1	37.1
2023-12-09 22:12	41.5	41.5	41.5	41.4	41.4	41.4	41.4	41.4	41.4
2023-12-09 22:13	39	39	39	38.9	38.9	38.9	38.9	38.9	38.9
2023-12-09 22:14	36.6	36.6	36.6	36.5	36.5	36.5	36.5	36.5	36.5
2023-12-09 22:15	38	38	38	37.9	37.9	37.9	37.9	37.9	37.9
2023-12-09 22:16	38	38	38	37.9	37.9	37.9	37.9	37.9	37.9
2023-12-09 22:17	39.4	39.4	39.4	39.3	39.3	39.3	39.3	39.3	39.3
2023-12-09 22:18	35.5	35.5	35.5	35.4	35.4	35.4	35.4	35.4	35.4
2023-12-09 22:19	36.5	36.5	36.5	36.4	36.4	36.4	36.4	36.4	36.4
2023-12-09 22:20	36.5	36.5	36.5	36.4	36.4	36.4	36.4	36.4	36.4
2023-12-09 22:21	35.7	35.7	35.7	35.6	35.6	35.6	35.6	35.6	35.6
2023-12-09 22:22	36.7	36.7	36.7	36.6	36.6	36.6	36.6	36.6	36.6

2023-12-09 22:23	42.8	42.8	42.8	42.7	42.7	42.7	42.7	42.7	42.7
2023-12-09 22:24	34.8	34.8	34.8	34.7	34.7	34.7	34.7	34.7	34.7
2023-12-09 22:25	35.2	35.2	35.2	35.1	35.1	35.1	35.1	35.1	35.1
2023-12-09 22:26	41.3	41.3	41.3	41.2	41.2	41.2	41.2	41.2	41.2
2023-12-09 22:27	37.9	37.9	37.9	37.8	37.8	37.8	37.8	37.8	37.8
2023-12-09 22:28	40.5	40.5	40.5	40.4	40.4	40.4	40.4	40.4	40.4
2023-12-09 22:29	38.4	38.4	38.4	38.3	38.3	38.3	38.3	38.3	38.3
2023-12-09 22:30	44	44	44	43.9	43.9	43.9	43.9	43.9	43.9
2023-12-09 22:31	38.8	38.8	38.8	38.7	38.7	38.7	38.7	38.7	38.7
2023-12-09 22:32	35.5	35.5	35.5	35.4	35.4	35.4	35.4	35.4	35.4
2023-12-09 22:33	40.9	40.9	40.9	40.8	40.8	40.8	40.8	40.8	40.8
2023-12-09 22:34	41	41	41	40.9	40.9	40.9	40.9	40.9	40.9
2023-12-09 22:35	37.2	37.2	37.2	37.1	37.1	37.1	37.1	37.1	37.1
2023-12-09 22:36	36.4	36.4	36.4	36.3	36.3	36.3	36.3	36.3	36.3
2023-12-09 22:37	37.5	37.5	37.5	37.4	37.4	37.4	37.4	37.4	37.4
2023-12-09 22:38	38.3	38.3	38.3	38.2	38.2	38.2	38.2	38.2	38.2
2023-12-09 22:39	38.9	38.9	38.9	38.8	38.8	38.8	38.8	38.8	38.8
2023-12-09 22:40	38	38	38	37.9	37.9	37.9	37.9	37.9	37.9
2023-12-09 22:41	36.3	36.3	36.3	36.2	36.2	36.2	36.2	36.2	36.2
2023-12-09 22:42	37.6	37.6	37.6	37.5	37.5	37.5	37.5	37.5	37.5
2023-12-09 22:43	35.9	35.9	35.9	35.8	35.8	35.8	35.8	35.8	35.8
2023-12-09 22:44	36.7	36.7	36.7	36.6	36.6	36.6	36.6	36.6	36.6
2023-12-09 22:45	40.4	40.4	40.4	40.3	40.3	40.3	40.3	40.3	40.3
2023-12-09 22:46	37.2	37.2	37.2	37.1	37.1	37.1	37.1	37.1	37.1
2023-12-09 22:47	36.8	36.8	36.8	36.7	36.7	36.7	36.7	36.7	36.7
2023-12-09 22:48	36.6	36.6	36.6	36.5	36.5	36.5	36.5	36.5	36.5
2023-12-09 22:49	38.1	38.1	38.1	38	38	38	38	38	38
2023-12-09 22:50	38.8	38.8	38.8	38.7	38.7	38.7	38.7	38.7	38.7
2023-12-09 22:51	38	38	38	37.9	37.9	37.9	37.9	37.9	37.9
2023-12-09 22:52	35.5	35.5	35.5	35.4	35.4	35.4	35.4	35.4	35.4
2023-12-09 22:53	35.3	35.3	35.3	35.2	35.2	35.2	35.2	35.2	35.2
2023-12-09 22:54	37.3	37.3	37.3	37.2	37.2	37.2	37.2	37.2	37.2
2023-12-09 22:55	35.9	35.9	35.9	35.8	35.8	35.8	35.8	35.8	35.8
2023-12-09 22:56	38.2	38.2	38.2	38.1	38.1	38.1	38.1	38.1	38.1
2023-12-09 22:57	52.8	52.8	52.8	52.7	52.7	52.7	52.7	52.7	52.7
2023-12-09 22:58	57.9	57.9	57.9	57.8	57.8	57.8	57.8	57.8	57.8
2023-12-09 22:59	37.5	37.5	37.5	37.4	37.4	37.4	37.4	37.4	37.4
2023-12-09 23:00	35.2	35.2	35.2	35.1	35.1	35.1	35.1	35.1	35.1
2023-12-09 23:01	34.4	34.4	34.4	34.3	34.3	34.3	34.3	34.3	34.3
2023-12-09 23:02	38.2	38.2	38.2	38.1	38.1	38.1	38.1	38.1	38.1
2023-12-09 23:03	37	37	37	36.9	36.9	36.9	36.9	36.9	36.9
2023-12-09 23:04	35.3	35.3	35.3	35.2	35.2	35.2	35.2	35.2	35.2
2023-12-09 23:05	34.9	34.9	34.9	34.8	34.8	34.8	34.8	34.8	34.8
2023-12-09 23:06	36.6	36.6	36.6	36.5	36.5	36.5	36.5	36.5	36.5
2023-12-09 23:07	37.4	37.4	37.4	37.3	37.3	37.3	37.3	37.3	37.3
2023-12-09 23:08	35.8	35.8	35.8	35.7	35.7	35.7	35.7	35.7	35.7
2023-12-09 23:09	37.6	37.6	37.6	37.5	37.5	37.5	37.5	37.5	37.5
2023-12-09 23:10	36.6	36.6	36.6	36.5	36.5	36.5	36.5	36.5	36.5
2023-12-09 23:11	36.4	36.4	36.4	36.3	36.3	36.3	36.3	36.3	36.3
2023-12-09 23:12	35.6	35.6	35.6	35.5	35.5	35.5	35.5	35.5	35.5

2023-12-09 23:13	36.3	36.3	36.3	36.2	36.2	36.2	36.2	36.2	36.2
2023-12-09 23:14	35.6	35.6	35.6	35.5	35.5	35.5	35.5	35.5	35.5
2023-12-09 23:15	39.1	39.1	39.1	39	39	39	39	39	39
2023-12-09 23:16	38.4	38.4	38.4	38.3	38.3	38.3	38.3	38.3	38.3
2023-12-09 23:17	37.2	37.2	37.2	37.1	37.1	37.1	37.1	37.1	37.1
2023-12-09 23:18	35.6	35.6	35.6	35.5	35.5	35.5	35.5	35.5	35.5
2023-12-09 23:19	38	38	38	37.9	37.9	37.9	37.9	37.9	37.9
2023-12-09 23:20	37.6	37.6	37.6	37.5	37.5	37.5	37.5	37.5	37.5
2023-12-09 23:21	37.5	37.5	37.5	37.4	37.4	37.4	37.4	37.4	37.4
2023-12-09 23:22	37.6	37.6	37.6	37.5	37.5	37.5	37.5	37.5	37.5
2023-12-09 23:23	39.3	39.3	39.3	39.2	39.2	39.2	39.2	39.2	39.2
2023-12-09 23:24	37.5	37.5	37.5	37.4	37.4	37.4	37.4	37.4	37.4
2023-12-09 23:25	38	38	38	37.9	37.9	37.9	37.9	37.9	37.9
2023-12-09 23:26	38.7	38.7	38.7	38.6	38.6	38.6	38.6	38.6	38.6
2023-12-09 23:27	37.9	37.9	37.9	37.8	37.8	37.8	37.8	37.8	37.8
2023-12-09 23:28	39.4	39.4	39.4	39.3	39.3	39.3	39.3	39.3	39.3
2023-12-09 23:29	40	40	40	39.9	39.9	39.9	39.9	39.9	39.9
2023-12-09 23:30	37.1	37.1	37.1	37	37	37	37	37	37
2023-12-09 23:31	37.9	37.9	37.9	37.8	37.8	37.8	37.8	37.8	37.8
2023-12-09 23:32	42.2	42.2	42.2	42.1	42.1	42.1	42.1	42.1	42.1
2023-12-09 23:33	41.3	41.3	41.3	41.2	41.2	41.2	41.2	41.2	41.2
2023-12-09 23:34	37.9	37.9	37.9	37.8	37.8	37.8	37.8	37.8	37.8
2023-12-09 23:35	39.3	39.3	39.3	39.2	39.2	39.2	39.2	39.2	39.2
2023-12-09 23:36	40.7	40.7	40.7	40.6	40.6	40.6	40.6	40.6	40.6
2023-12-09 23:37	39.2	39.2	39.2	39.1	39.1	39.1	39.1	39.1	39.1
2023-12-09 23:38	39	39	39	38.9	38.9	38.9	38.9	38.9	38.9
2023-12-09 23:39	38.6	38.6	38.6	38.5	38.5	38.5	38.5	38.5	38.5
2023-12-09 23:40	39.3	39.3	39.3	39.2	39.2	39.2	39.2	39.2	39.2
2023-12-09 23:41	37.9	37.9	37.9	37.8	37.8	37.8	37.8	37.8	37.8
2023-12-09 23:42	38.2	38.2	38.2	38.1	38.1	38.1	38.1	38.1	38.1
2023-12-09 23:43	38	38	38	37.9	37.9	37.9	37.9	37.9	37.9
2023-12-09 23:44	38.6	38.6	38.6	38.5	38.5	38.5	38.5	38.5	38.5
2023-12-09 23:45	38.2	38.2	38.2	38.1	38.1	38.1	38.1	38.1	38.1
2023-12-09 23:46	39.7	39.7	39.7	39.6	39.6	39.6	39.6	39.6	39.6
2023-12-09 23:47	39.1	39.1	39.1	39	39	39	39	39	39
2023-12-09 23:48	38.9	38.9	38.9	38.8	38.8	38.8	38.8	38.8	38.8
2023-12-09 23:49	37.6	37.6	37.6	37.5	37.5	37.5	37.5	37.5	37.5
2023-12-09 23:50	35.8	35.8	35.8	35.7	35.7	35.7	35.7	35.7	35.7
2023-12-09 23:51	37.8	37.8	37.8	37.7	37.7	37.7	37.7	37.7	37.7
2023-12-09 23:52	35.7	35.7	35.7	35.6	35.6	35.6	35.6	35.6	35.6
2023-12-09 23:53	39.5	39.5	39.5	39.4	39.4	39.4	39.4	39.4	39.4
2023-12-09 23:54	38	38	38	37.9	37.9	37.9	37.9	37.9	37.9
2023-12-09 23:55	41	41	41	40.9	40.9	40.9	40.9	40.9	40.9
2023-12-09 23:56	38.7	38.7	38.7	38.6	38.6	38.6	38.6	38.6	38.6
2023-12-09 23:57	37.6	37.6	37.6	37.5	37.5	37.5	37.5	37.5	37.5
2023-12-09 23:58	41.1	41.1	41.1	41	41	41	41	41	41
2023-12-09 23:59	33.1	33.1	33.1	33	33	33	33	33	33
2023-12-10 00:00	40.4	40.4	40.4	40.3	40.3	40.3	40.3	40.3	40.3
2023-12-10 00:01	36.6	36.6	36.6	36.5	36.5	36.5	36.5	36.5	36.5
2023-12-10 00:02	40.9	40.9	40.9	40.8	40.8	40.8	40.8	40.8	40.8

2023-12-10 00:03	36.4	36.4	36.4	36.3	36.3	36.3	36.3	36.3	36.3
2023-12-10 00:04	39.5	39.5	39.5	39.4	39.4	39.4	39.4	39.4	39.4
2023-12-10 00:05	37.8	37.8	37.8	37.7	37.7	37.7	37.7	37.7	37.7
2023-12-10 00:06	38	38	38	37.9	37.9	37.9	37.9	37.9	37.9
2023-12-10 00:07	38	38	38	37.9	37.9	37.9	37.9	37.9	37.9
2023-12-10 00:08	37.8	37.8	37.8	37.7	37.7	37.7	37.7	37.7	37.7
2023-12-10 00:09	37.9	37.9	37.9	37.8	37.8	37.8	37.8	37.8	37.8
2023-12-10 00:10	37.9	37.9	37.9	37.8	37.8	37.8	37.8	37.8	37.8
2023-12-10 00:11	37.3	37.3	37.3	37.2	37.2	37.2	37.2	37.2	37.2
2023-12-10 00:12	39	39	39	38.9	38.9	38.9	38.9	38.9	38.9
2023-12-10 00:13	37.2	37.2	37.2	37.1	37.1	37.1	37.1	37.1	37.1
2023-12-10 00:14	41.3	41.3	41.3	41.2	41.2	41.2	41.2	41.2	41.2
2023-12-10 00:15	34.8	34.8	34.8	34.7	34.7	34.7	34.7	34.7	34.7
2023-12-10 00:16	37.2	37.2	37.2	37.1	37.1	37.1	37.1	37.1	37.1
2023-12-10 00:17	36.8	36.8	36.8	36.7	36.7	36.7	36.7	36.7	36.7
2023-12-10 00:18	36.7	36.7	36.7	36.6	36.6	36.6	36.6	36.6	36.6
2023-12-10 00:19	36.1	36.1	36.1	36	36	36	36	36	36
2023-12-10 00:20	34	34	34	33.9	33.9	33.9	33.9	33.9	33.9
2023-12-10 00:21	38.7	38.7	38.7	38.6	38.6	38.6	38.6	38.6	38.6
2023-12-10 00:22	35.8	35.8	35.8	35.7	35.7	35.7	35.7	35.7	35.7
2023-12-10 00:23	38.3	38.3	38.3	38.2	38.2	38.2	38.2	38.2	38.2
2023-12-10 00:24	35.3	35.3	35.3	35.2	35.2	35.2	35.2	35.2	35.2
2023-12-10 00:25	38.5	38.5	38.5	38.4	38.4	38.4	38.4	38.4	38.4
2023-12-10 00:26	36.3	36.3	36.3	36.2	36.2	36.2	36.2	36.2	36.2
2023-12-10 00:27	36.4	36.4	36.4	36.3	36.3	36.3	36.3	36.3	36.3
2023-12-10 00:28	36.3	36.3	36.3	36.2	36.2	36.2	36.2	36.2	36.2
2023-12-10 00:29	39.1	39.1	39.1	39	39	39	39	39	39
2023-12-10 00:30	34.9	34.9	34.9	34.8	34.8	34.8	34.8	34.8	34.8
2023-12-10 00:31	38.4	38.4	38.4	38.3	38.3	38.3	38.3	38.3	38.3
2023-12-10 00:32	37.8	37.8	37.8	37.7	37.7	37.7	37.7	37.7	37.7
2023-12-10 00:33	36.4	36.4	36.4	36.3	36.3	36.3	36.3	36.3	36.3
2023-12-10 00:34	41.8	41.8	41.8	41.7	41.7	41.7	41.7	41.7	41.7
2023-12-10 00:35	40.3	40.3	40.3	40.2	40.2	40.2	40.2	40.2	40.2
2023-12-10 00:36	36.2	36.2	36.2	36.1	36.1	36.1	36.1	36.1	36.1
2023-12-10 00:37	35.5	35.5	35.5	35.4	35.4	35.4	35.4	35.4	35.4
2023-12-10 00:38	39.7	39.7	39.7	39.6	39.6	39.6	39.6	39.6	39.6
2023-12-10 00:39	38.3	38.3	38.3	38.2	38.2	38.2	38.2	38.2	38.2
2023-12-10 00:40	37.2	37.2	37.2	37.1	37.1	37.1	37.1	37.1	37.1
2023-12-10 00:41	36.9	36.9	36.9	36.8	36.8	36.8	36.8	36.8	36.8
2023-12-10 00:42	36.3	36.3	36.3	36.2	36.2	36.2	36.2	36.2	36.2
2023-12-10 00:43	37.2	37.2	37.2	37.1	37.1	37.1	37.1	37.1	37.1
2023-12-10 00:44	35.2	35.2	35.2	35.1	35.1	35.1	35.1	35.1	35.1
2023-12-10 00:45	36.1	36.1	36.1	36	36	36	36	36	36
2023-12-10 00:46	37.2	37.2	37.2	37.1	37.1	37.1	37.1	37.1	37.1
2023-12-10 00:47	38.4	38.4	38.4	38.3	38.3	38.3	38.3	38.3	38.3
2023-12-10 00:48	36	36	36	35.9	35.9	35.9	35.9	35.9	35.9
2023-12-10 00:49	38.4	38.4	38.4	38.3	38.3	38.3	38.3	38.3	38.3
2023-12-10 00:50	35.6	35.6	35.6	35.5	35.5	35.5	35.5	35.5	35.5
2023-12-10 00:51	38.1	38.1	38.1	38	38	38	38	38	38
2023-12-10 00:52	35.3	35.3	35.3	35.2	35.2	35.2	35.2	35.2	35.2

2023-12-10 00:53	39.1	39.1	39.1	39	39	39	39	39	39
2023-12-10 00:54	38.3	38.3	38.3	38.2	38.2	38.2	38.2	38.2	38.2
2023-12-10 00:55	36.3	36.3	36.3	36.2	36.2	36.2	36.2	36.2	36.2
2023-12-10 00:56	37.6	37.6	37.6	37.5	37.5	37.5	37.5	37.5	37.5
2023-12-10 00:57	36	36	36	35.9	35.9	35.9	35.9	35.9	35.9
2023-12-10 00:58	36.7	36.7	36.7	36.6	36.6	36.6	36.6	36.6	36.6
2023-12-10 00:59	40	40	40	39.9	39.9	39.9	39.9	39.9	39.9
2023-12-10 01:00	37.9	37.9	37.9	37.8	37.8	37.8	37.8	37.8	37.8
2023-12-10 01:01	39	39	39	38.9	38.9	38.9	38.9	38.9	38.9
2023-12-10 01:02	37.3	37.3	37.3	37.2	37.2	37.2	37.2	37.2	37.2
2023-12-10 01:03	32.1	32.1	32.1	32	32	32	32	32	32
2023-12-10 01:04	36.2	36.2	36.2	36.1	36.1	36.1	36.1	36.1	36.1
2023-12-10 01:05	38	38	38	37.9	37.9	37.9	37.9	37.9	37.9
2023-12-10 01:06	40.3	40.3	40.3	40.2	40.2	40.2	40.2	40.2	40.2
2023-12-10 01:07	49.5	49.5	49.5	49.4	49.4	49.4	49.4	49.4	49.4
2023-12-10 01:08	43.4	43.4	43.4	43.3	43.3	43.3	43.3	43.3	43.3
2023-12-10 01:09	37.8	37.8	37.8	37.7	37.7	37.7	37.7	37.7	37.7
2023-12-10 01:10	37.5	37.5	37.5	37.4	37.4	37.4	37.4	37.4	37.4
2023-12-10 01:11	39.6	39.6	39.6	39.5	39.5	39.5	39.5	39.5	39.5
2023-12-10 01:12	37.7	37.7	37.7	37.6	37.6	37.6	37.6	37.6	37.6
2023-12-10 01:13	37.1	37.1	37.1	37	37	37	37	37	37
2023-12-10 01:14	37.8	37.8	37.8	37.7	37.7	37.7	37.7	37.7	37.7
2023-12-10 01:15	34.6	34.6	34.6	34.5	34.5	34.5	34.5	34.5	34.5
2023-12-10 01:16	37.8	37.8	37.8	37.7	37.7	37.7	37.7	37.7	37.7
2023-12-10 01:17	37.3	37.3	37.3	37.2	37.2	37.2	37.2	37.2	37.2
2023-12-10 01:18	35	35	35	34.9	34.9	34.9	34.9	34.9	34.9
2023-12-10 01:19	36.2	36.2	36.2	36.1	36.1	36.1	36.1	36.1	36.1
2023-12-10 01:20	36.1	36.1	36.1	36	36	36	36	36	36
2023-12-10 01:21	36.3	36.3	36.3	36.2	36.2	36.2	36.2	36.2	36.2
2023-12-10 01:22	34.8	34.8	34.8	34.7	34.7	34.7	34.7	34.7	34.7
2023-12-10 01:23	36.8	36.8	36.8	36.7	36.7	36.7	36.7	36.7	36.7
2023-12-10 01:24	37.8	37.8	37.8	37.7	37.7	37.7	37.7	37.7	37.7
2023-12-10 01:25	38.6	38.6	38.6	38.5	38.5	38.5	38.5	38.5	38.5
2023-12-10 01:26	39.5	39.5	39.5	39.4	39.4	39.4	39.4	39.4	39.4
2023-12-10 01:27	37.8	37.8	37.8	37.7	37.7	37.7	37.7	37.7	37.7
2023-12-10 01:28	34.4	34.4	34.4	34.3	34.3	34.3	34.3	34.3	34.3
2023-12-10 01:29	33.3	33.3	33.3	33.2	33.2	33.2	33.2	33.2	33.2
2023-12-10 01:30	35.5	35.5	35.5	35.4	35.4	35.4	35.4	35.4	35.4
2023-12-10 01:31	35.7	35.7	35.7	35.6	35.6	35.6	35.6	35.6	35.6
2023-12-10 01:32	37.9	37.9	37.9	37.8	37.8	37.8	37.8	37.8	37.8
2023-12-10 01:33	31.5	31.5	31.5	31.4	31.4	31.4	31.4	31.4	31.4
2023-12-10 01:34	43.3	43.3	43.3	43.2	43.2	43.2	43.2	43.2	43.2
2023-12-10 01:35	40.9	40.9	40.9	40.8	40.8	40.8	40.8	40.8	40.8
2023-12-10 01:36	38.6	38.6	38.6	38.5	38.5	38.5	38.5	38.5	38.5
2023-12-10 01:37	33.8	33.8	33.8	33.7	33.7	33.7	33.7	33.7	33.7
2023-12-10 01:38	32.2	32.2	32.2	32.1	32.1	32.1	32.1	32.1	32.1
2023-12-10 01:39	35.2	35.2	35.2	35.1	35.1	35.1	35.1	35.1	35.1
2023-12-10 01:40	37.7	37.7	37.7	37.6	37.6	37.6	37.6	37.6	37.6
2023-12-10 01:41	39.3	39.3	39.3	39.2	39.2	39.2	39.2	39.2	39.2
2023-12-10 01:42	45.5	45.5	45.5	45.4	45.4	45.4	45.4	45.4	45.4

2023-12-10 01:43	37	37	37	36.9	36.9	36.9	36.9	36.9	36.9
2023-12-10 01:44	46.3	46.3	46.3	46.2	46.2	46.2	46.2	46.2	46.2
2023-12-10 01:45	53.7	53.7	53.7	53.6	53.6	53.6	53.6	53.6	53.6
2023-12-10 01:46	34.9	34.9	34.9	34.8	34.8	34.8	34.8	34.8	34.8
2023-12-10 01:47	35.9	35.9	35.9	35.8	35.8	35.8	35.8	35.8	35.8
2023-12-10 01:48	34.3	34.3	34.3	34.2	34.2	34.2	34.2	34.2	34.2
2023-12-10 01:49	32.3	32.3	32.3	32.2	32.2	32.2	32.2	32.2	32.2
2023-12-10 01:50	31.3	31.3	31.3	31.2	31.2	31.2	31.2	31.2	31.2
2023-12-10 01:51	36.1	36.1	36.1	36	36	36	36	36	36
2023-12-10 01:52	31.6	31.6	31.6	31.5	31.5	31.5	31.5	31.5	31.5
2023-12-10 01:53	36	36	36	35.9	35.9	35.9	35.9	35.9	35.9
2023-12-10 01:54	33.5	33.5	33.5	33.4	33.4	33.4	33.4	33.4	33.4
2023-12-10 01:55	31.8	31.8	31.8	31.7	31.7	31.7	31.7	31.7	31.7
2023-12-10 01:56	31.7	31.7	31.7	31.6	31.6	31.6	31.6	31.6	31.6
2023-12-10 01:57	34.5	34.5	34.5	34.4	34.4	34.4	34.4	34.4	34.4
2023-12-10 01:58	36.6	36.6	36.6	36.5	36.5	36.5	36.5	36.5	36.5
2023-12-10 01:59	39.5	39.5	39.5	39.4	39.4	39.4	39.4	39.4	39.4
2023-12-10 02:00	35.4	35.4	35.4	35.3	35.3	35.3	35.3	35.3	35.3
2023-12-10 02:01	30.4	30.4	30.4	30.3	30.3	30.3	30.3	30.3	30.3
2023-12-10 02:02	36.4	36.4	36.4	36.3	36.3	36.3	36.3	36.3	36.3
2023-12-10 02:03	36.2	36.2	36.2	36.1	36.1	36.1	36.1	36.1	36.1
2023-12-10 02:04	40.4	40.4	40.4	40.3	40.3	40.3	40.3	40.3	40.3
2023-12-10 02:05	31.9	31.9	31.9	31.8	31.8	31.8	31.8	31.8	31.8
2023-12-10 02:06	39.7	39.7	39.7	39.6	39.6	39.6	39.6	39.6	39.6
2023-12-10 02:07	35.6	35.6	35.6	35.5	35.5	35.5	35.5	35.5	35.5
2023-12-10 02:08	36.7	36.7	36.7	36.6	36.6	36.6	36.6	36.6	36.6
2023-12-10 02:09	37.5	37.5	37.5	37.4	37.4	37.4	37.4	37.4	37.4
2023-12-10 02:10	33.9	33.9	33.9	33.8	33.8	33.8	33.8	33.8	33.8
2023-12-10 02:11	34.7	34.7	34.7	34.6	34.6	34.6	34.6	34.6	34.6
2023-12-10 02:12	29.9	29.9	29.9	29.8	29.8	29.8	29.8	29.8	29.8
2023-12-10 02:13	35.6	35.6	35.6	35.5	35.5	35.5	35.5	35.5	35.5
2023-12-10 02:14	35.3	35.3	35.3	35.2	35.2	35.2	35.2	35.2	35.2
2023-12-10 02:15	40.5	40.5	40.5	40.4	40.4	40.4	40.4	40.4	40.4
2023-12-10 02:16	32.6	32.6	32.6	32.5	32.5	32.5	32.5	32.5	32.5
2023-12-10 02:17	35.3	35.3	35.3	35.2	35.2	35.2	35.2	35.2	35.2
2023-12-10 02:18	36.9	36.9	36.9	36.8	36.8	36.8	36.8	36.8	36.8
2023-12-10 02:19	34.6	34.6	34.6	34.5	34.5	34.5	34.5	34.5	34.5
2023-12-10 02:20	34.8	34.8	34.8	34.7	34.7	34.7	34.7	34.7	34.7
2023-12-10 02:21	34.7	34.7	34.7	34.6	34.6	34.6	34.6	34.6	34.6
2023-12-10 02:22	32.4	32.4	32.4	32.3	32.3	32.3	32.3	32.3	32.3
2023-12-10 02:23	36	36	36	35.9	35.9	35.9	35.9	35.9	35.9
2023-12-10 02:24	32.4	32.4	32.4	32.3	32.3	32.3	32.3	32.3	32.3
2023-12-10 02:25	31.5	31.5	31.5	31.4	31.4	31.4	31.4	31.4	31.4
2023-12-10 02:26	30.5	30.5	30.5	30.4	30.4	30.4	30.4	30.4	30.4
2023-12-10 02:27	34.7	34.7	34.7	34.6	34.6	34.6	34.6	34.6	34.6
2023-12-10 02:28	32	32	32	31.9	31.9	31.9	31.9	31.9	31.9
2023-12-10 02:29	30.6	30.6	30.6	30.5	30.5	30.5	30.5	30.5	30.5
2023-12-10 02:30	31	31	31	30.9	30.9	30.9	30.9	30.9	30.9
2023-12-10 02:31	32.5	32.5	32.5	32.4	32.4	32.4	32.4	32.4	32.4
2023-12-10 02:32	30.3	30.3	30.3	30.2	30.2	30.2	30.2	30.2	30.2

2023-12-10 02:33	36.4	36.4	36.4	36.3	36.3	36.3	36.3	36.3	36.3
2023-12-10 02:34	29.8	29.8	29.8	29.7	29.7	29.7	29.7	29.7	29.7
2023-12-10 02:35	29.5	29.5	29.5	29.4	29.4	29.4	29.4	29.4	29.4
2023-12-10 02:36	30.9	30.9	30.9	30.8	30.8	30.8	30.8	30.8	30.8
2023-12-10 02:37	34.5	34.5	34.5	34.4	34.4	34.4	34.4	34.4	34.4
2023-12-10 02:38	30.1	30.1	30.1	30	30	30	30	30	30
2023-12-10 02:39	33.3	33.3	33.3	33.2	33.2	33.2	33.2	33.2	33.2
2023-12-10 02:40	37	37	37	36.9	36.9	36.9	36.9	36.9	36.9
2023-12-10 02:41	34.4	34.4	34.4	34.3	34.3	34.3	34.3	34.3	34.3
2023-12-10 02:42	32.4	32.4	32.4	32.3	32.3	32.3	32.3	32.3	32.3
2023-12-10 02:43	36.7	36.7	36.7	36.6	36.6	36.6	36.6	36.6	36.6
2023-12-10 02:44	36.9	36.9	36.9	36.8	36.8	36.8	36.8	36.8	36.8
2023-12-10 02:45	32.1	32.1	32.1	32	32	32	32	32	32
2023-12-10 02:46	31.7	31.7	31.7	31.6	31.6	31.6	31.6	31.6	31.6
2023-12-10 02:47	33.1	33.1	33.1	33	33	33	33	33	33
2023-12-10 02:48	29.6	29.6	29.6	29.5	29.5	29.5	29.5	29.5	29.5
2023-12-10 02:49	35.7	35.7	35.7	35.6	35.6	35.6	35.6	35.6	35.6
2023-12-10 02:50	37	37	37	36.9	36.9	36.9	36.9	36.9	36.9
2023-12-10 02:51	36.5	36.5	36.5	36.4	36.4	36.4	36.4	36.4	36.4
2023-12-10 02:52	27.8	27.8	27.8	27.7	27.7	27.7	27.7	27.7	27.7
2023-12-10 02:53	33.3	33.3	33.3	33.2	33.2	33.2	33.2	33.2	33.2
2023-12-10 02:54	33.9	33.9	33.9	33.8	33.8	33.8	33.8	33.8	33.8
2023-12-10 02:55	34.6	34.6	34.6	34.5	34.5	34.5	34.5	34.5	34.5
2023-12-10 02:56	36.1	36.1	36.1	36	36	36	36	36	36
2023-12-10 02:57	31.9	31.9	31.9	31.8	31.8	31.8	31.8	31.8	31.8
2023-12-10 02:58	33.8	33.8	33.8	33.7	33.7	33.7	33.7	33.7	33.7
2023-12-10 02:59	37.2	37.2	37.2	37.1	37.1	37.1	37.1	37.1	37.1
2023-12-10 03:00	31.4	31.4	31.4	31.3	31.3	31.3	31.3	31.3	31.3
2023-12-10 03:01	36.1	36.1	36.1	36	36	36	36	36	36
2023-12-10 03:02	33	33	33	32.9	32.9	32.9	32.9	32.9	32.9
2023-12-10 03:03	29	29	29	28.9	28.9	28.9	28.9	28.9	28.9
2023-12-10 03:04	32.5	32.5	32.5	32.4	32.4	32.4	32.4	32.4	32.4
2023-12-10 03:05	28.7	28.7	28.7	28.6	28.6	28.6	28.6	28.6	28.6
2023-12-10 03:06	32.7	32.7	32.7	32.6	32.6	32.6	32.6	32.6	32.6
2023-12-10 03:07	28.4	28.4	28.4	28.3	28.3	28.3	28.3	28.3	28.3
2023-12-10 03:08	34.2	34.2	34.2	34.1	34.1	34.1	34.1	34.1	34.1
2023-12-10 03:09	31.9	31.9	31.9	31.8	31.8	31.8	31.8	31.8	31.8
2023-12-10 03:10	33.4	33.4	33.4	33.3	33.3	33.3	33.3	33.3	33.3
2023-12-10 03:11	28.8	28.8	28.8	28.7	28.7	28.7	28.7	28.7	28.7
2023-12-10 03:12	30.9	30.9	30.9	30.8	30.8	30.8	30.8	30.8	30.8
2023-12-10 03:13	34.9	34.9	34.9	34.8	34.8	34.8	34.8	34.8	34.8
2023-12-10 03:14	34.7	34.7	34.7	34.6	34.6	34.6	34.6	34.6	34.6
2023-12-10 03:15	33.3	33.3	33.3	33.2	33.2	33.2	33.2	33.2	33.2
2023-12-10 03:16	34.5	34.5	34.5	34.4	34.4	34.4	34.4	34.4	34.4
2023-12-10 03:17	32.8	32.8	32.8	32.7	32.7	32.7	32.7	32.7	32.7
2023-12-10 03:18	33.3	33.3	33.3	33.2	33.2	33.2	33.2	33.2	33.2
2023-12-10 03:19	30.4	30.4	30.4	30.3	30.3	30.3	30.3	30.3	30.3
2023-12-10 03:20	29.4	29.4	29.4	29.3	29.3	29.3	29.3	29.3	29.3
2023-12-10 03:21	33	33	33	32.9	32.9	32.9	32.9	32.9	32.9
2023-12-10 03:22	32.6	32.6	32.6	32.5	32.5	32.5	32.5	32.5	32.5

2023-12-10 03:23	31	31	31	30.9	30.9	30.9	30.9	30.9	30.9
2023-12-10 03:24	29.5	29.5	29.5	29.4	29.4	29.4	29.4	29.4	29.4
2023-12-10 03:25	28.3	28.3	28.3	28.2	28.2	28.2	28.2	28.2	28.2
2023-12-10 03:26	30.5	30.5	30.5	30.4	30.4	30.4	30.4	30.4	30.4
2023-12-10 03:27	28.5	28.5	28.5	28.4	28.4	28.4	28.4	28.4	28.4
2023-12-10 03:28	27.8	27.8	27.8	27.7	27.7	27.7	27.7	27.7	27.7
2023-12-10 03:29	28.1	28.1	28.1	28	28	28	28	28	28
2023-12-10 03:30	33	33	33	32.9	32.9	32.9	32.9	32.9	32.9
2023-12-10 03:31	31.9	31.9	31.9	31.8	31.8	31.8	31.8	31.8	31.8
2023-12-10 03:32	29.3	29.3	29.3	29.2	29.2	29.2	29.2	29.2	29.2
2023-12-10 03:33	33	33	33	32.9	32.9	32.9	32.9	32.9	32.9
2023-12-10 03:34	28.6	28.6	28.6	28.5	28.5	28.5	28.5	28.5	28.5
2023-12-10 03:35	26.9	26.9	26.9	26.8	26.8	26.8	26.8	26.8	26.8
2023-12-10 03:36	32.2	32.2	32.2	32.1	32.1	32.1	32.1	32.1	32.1
2023-12-10 03:37	29.3	29.3	29.3	29.2	29.2	29.2	29.2	29.2	29.2
2023-12-10 03:38	30.5	30.5	30.5	30.4	30.4	30.4	30.4	30.4	30.4
2023-12-10 03:39	33.7	33.7	33.7	33.6	33.6	33.6	33.6	33.6	33.6
2023-12-10 03:40	31.3	31.3	31.3	31.2	31.2	31.2	31.2	31.2	31.2
2023-12-10 03:41	31.5	31.5	31.5	31.4	31.4	31.4	31.4	31.4	31.4
2023-12-10 03:42	28	28	28	27.9	27.9	27.9	27.9	27.9	27.9
2023-12-10 03:43	29.8	29.8	29.8	29.7	29.7	29.7	29.7	29.7	29.7
2023-12-10 03:44	31.9	31.9	31.9	31.8	31.8	31.8	31.8	31.8	31.8
2023-12-10 03:45	32.3	32.3	32.3	32.2	32.2	32.2	32.2	32.2	32.2
2023-12-10 03:46	34.4	34.4	34.4	34.3	34.3	34.3	34.3	34.3	34.3
2023-12-10 03:47	34.1	34.1	34.1	34	34	34	34	34	34
2023-12-10 03:48	31.7	31.7	31.7	31.6	31.6	31.6	31.6	31.6	31.6
2023-12-10 03:49	32.7	32.7	32.7	32.6	32.6	32.6	32.6	32.6	32.6
2023-12-10 03:50	34.5	34.5	34.5	34.4	34.4	34.4	34.4	34.4	34.4
2023-12-10 03:51	34	34	34	33.9	33.9	33.9	33.9	33.9	33.9
2023-12-10 03:52	32.3	32.3	32.3	32.2	32.2	32.2	32.2	32.2	32.2
2023-12-10 03:53	32.8	32.8	32.8	32.7	32.7	32.7	32.7	32.7	32.7
2023-12-10 03:54	29.4	29.4	29.4	29.3	29.3	29.3	29.3	29.3	29.3
2023-12-10 03:55	28.3	28.3	28.3	28.2	28.2	28.2	28.2	28.2	28.2
2023-12-10 03:56	32.1	32.1	32.1	32	32	32	32	32	32
2023-12-10 03:57	38.2	38.2	38.2	38.1	38.1	38.1	38.1	38.1	38.1
2023-12-10 03:58	31.1	31.1	31.1	31	31	31	31	31	31
2023-12-10 03:59	27.3	27.3	27.3	27.2	27.2	27.2	27.2	27.2	27.2
2023-12-10 04:00	28.2	28.2	28.2	28.1	28.1	28.1	28.1	28.1	28.1
2023-12-10 04:01	31.7	31.7	31.7	31.6	31.6	31.6	31.6	31.6	31.6
2023-12-10 04:02	32.5	32.5	32.5	32.4	32.4	32.4	32.4	32.4	32.4
2023-12-10 04:03	31.2	31.2	31.2	31.1	31.1	31.1	31.1	31.1	31.1
2023-12-10 04:04	33.9	33.9	33.9	33.8	33.8	33.8	33.8	33.8	33.8
2023-12-10 04:05	35.6	35.6	35.6	35.5	35.5	35.5	35.5	35.5	35.5
2023-12-10 04:06	31.9	31.9	31.9	31.8	31.8	31.8	31.8	31.8	31.8
2023-12-10 04:07	30.5	30.5	30.5	30.4	30.4	30.4	30.4	30.4	30.4
2023-12-10 04:08	29.7	29.7	29.7	29.6	29.6	29.6	29.6	29.6	29.6
2023-12-10 04:09	29.2	29.2	29.2	29.1	29.1	29.1	29.1	29.1	29.1
2023-12-10 04:10	32.6	32.6	32.6	32.5	32.5	32.5	32.5	32.5	32.5
2023-12-10 04:11	27.2	27.2	27.2	27.1	27.1	27.1	27.1	27.1	27.1
2023-12-10 04:12	28.8	28.8	28.8	28.7	28.7	28.7	28.7	28.7	28.7

2023-12-10 04:13	27.5	27.5	27.5	27.4	27.4	27.4	27.4	27.4	27.4
2023-12-10 04:14	31.3	31.3	31.3	31.2	31.2	31.2	31.2	31.2	31.2
2023-12-10 04:15	27.7	27.7	27.7	27.6	27.6	27.6	27.6	27.6	27.6
2023-12-10 04:16	28.4	28.4	28.4	28.3	28.3	28.3	28.3	28.3	28.3
2023-12-10 04:17	29.7	29.7	29.7	29.6	29.6	29.6	29.6	29.6	29.6
2023-12-10 04:18	30.5	30.5	30.5	30.4	30.4	30.4	30.4	30.4	30.4
2023-12-10 04:19	34.7	34.7	34.7	34.6	34.6	34.6	34.6	34.6	34.6
2023-12-10 04:20	35	35	35	34.9	34.9	34.9	34.9	34.9	34.9
2023-12-10 04:21	32	32	32	31.9	31.9	31.9	31.9	31.9	31.9
2023-12-10 04:22	33.6	33.6	33.6	33.5	33.5	33.5	33.5	33.5	33.5
2023-12-10 04:23	31.8	31.8	31.8	31.7	31.7	31.7	31.7	31.7	31.7
2023-12-10 04:24	29.8	29.8	29.8	29.7	29.7	29.7	29.7	29.7	29.7
2023-12-10 04:25	27.6	27.6	27.6	27.5	27.5	27.5	27.5	27.5	27.5
2023-12-10 04:26	33.4	33.4	33.4	33.3	33.3	33.3	33.3	33.3	33.3
2023-12-10 04:27	31.6	31.6	31.6	31.5	31.5	31.5	31.5	31.5	31.5
2023-12-10 04:28	33.9	33.9	33.9	33.8	33.8	33.8	33.8	33.8	33.8
2023-12-10 04:29	33.4	33.4	33.4	33.3	33.3	33.3	33.3	33.3	33.3
2023-12-10 04:30	30.7	30.7	30.7	30.6	30.6	30.6	30.6	30.6	30.6
2023-12-10 04:31	30.1	30.1	30.1	30	30	30	30	30	30
2023-12-10 04:32	34	34	34	33.9	33.9	33.9	33.9	33.9	33.9
2023-12-10 04:33	30	30	30	29.9	29.9	29.9	29.9	29.9	29.9
2023-12-10 04:34	31.6	31.6	31.6	31.5	31.5	31.5	31.5	31.5	31.5
2023-12-10 04:35	29.9	29.9	29.9	29.8	29.8	29.8	29.8	29.8	29.8
2023-12-10 04:36	30.1	30.1	30.1	30	30	30	30	30	30
2023-12-10 04:37	31.7	31.7	31.7	31.6	31.6	31.6	31.6	31.6	31.6
2023-12-10 04:38	31.6	31.6	31.6	31.5	31.5	31.5	31.5	31.5	31.5
2023-12-10 04:39	29.6	29.6	29.6	29.5	29.5	29.5	29.5	29.5	29.5
2023-12-10 04:40	29.5	29.5	29.5	29.4	29.4	29.4	29.4	29.4	29.4
2023-12-10 04:41	28.8	28.8	28.8	28.7	28.7	28.7	28.7	28.7	28.7
2023-12-10 04:42	33.1	33.1	33.1	33	33	33	33	33	33
2023-12-10 04:43	27	27	27	26.9	26.9	26.9	26.9	26.9	26.9
2023-12-10 04:44	32.3	32.3	32.3	32.2	32.2	32.2	32.2	32.2	32.2
2023-12-10 04:45	30.5	30.5	30.5	30.4	30.4	30.4	30.4	30.4	30.4
2023-12-10 04:46	31.8	31.8	31.8	31.7	31.7	31.7	31.7	31.7	31.7
2023-12-10 04:47	32.7	32.7	32.7	32.6	32.6	32.6	32.6	32.6	32.6
2023-12-10 04:48	29.9	29.9	29.9	29.8	29.8	29.8	29.8	29.8	29.8
2023-12-10 04:49	27.8	27.8	27.8	27.7	27.7	27.7	27.7	27.7	27.7
2023-12-10 04:50	27.9	27.9	27.9	27.8	27.8	27.8	27.8	27.8	27.8
2023-12-10 04:51	28.5	28.5	28.5	28.4	28.4	28.4	28.4	28.4	28.4
2023-12-10 04:52	36.5	36.5	36.5	36.4	36.4	36.4	36.4	36.4	36.4
2023-12-10 04:53	29.8	29.8	29.8	29.7	29.7	29.7	29.7	29.7	29.7
2023-12-10 04:54	32.7	32.7	32.7	32.6	32.6	32.6	32.6	32.6	32.6
2023-12-10 04:55	28.9	28.9	28.9	28.8	28.8	28.8	28.8	28.8	28.8
2023-12-10 04:56	28.2	28.2	28.2	28.1	28.1	28.1	28.1	28.1	28.1
2023-12-10 04:57	27.6	27.6	27.6	27.5	27.5	27.5	27.5	27.5	27.5
2023-12-10 04:58	29.3	29.3	29.3	29.2	29.2	29.2	29.2	29.2	29.2
2023-12-10 04:59	31.9	31.9	31.9	31.8	31.8	31.8	31.8	31.8	31.8
2023-12-10 05:00	28.8	28.8	28.8	28.7	28.7	28.7	28.7	28.7	28.7
2023-12-10 05:01	27.6	27.6	27.6	27.5	27.5	27.5	27.5	27.5	27.5
2023-12-10 05:02	27.4	27.4	27.4	27.3	27.3	27.3	27.3	27.3	27.3

2023-12-10 05:03	27.6	27.6	27.6	27.5	27.5	27.5	27.5	27.5	27.5
2023-12-10 05:04	27.8	27.8	27.8	27.7	27.7	27.7	27.7	27.7	27.7
2023-12-10 05:05	28	28	28	27.9	27.9	27.9	27.9	27.9	27.9
2023-12-10 05:06	29.8	29.8	29.8	29.7	29.7	29.7	29.7	29.7	29.7
2023-12-10 05:07	29.6	29.6	29.6	29.5	29.5	29.5	29.5	29.5	29.5
2023-12-10 05:08	28.9	28.9	28.9	28.8	28.8	28.8	28.8	28.8	28.8
2023-12-10 05:09	32.8	32.8	32.8	32.7	32.7	32.7	32.7	32.7	32.7
2023-12-10 05:10	31.3	31.3	31.3	31.2	31.2	31.2	31.2	31.2	31.2
2023-12-10 05:11	36.7	36.7	36.7	36.6	36.6	36.6	36.6	36.6	36.6
2023-12-10 05:12	31.5	31.5	31.5	31.4	31.4	31.4	31.4	31.4	31.4
2023-12-10 05:13	28.8	28.8	28.8	28.7	28.7	28.7	28.7	28.7	28.7
2023-12-10 05:14	30.5	30.5	30.5	30.4	30.4	30.4	30.4	30.4	30.4
2023-12-10 05:15	35.1	35.1	35.1	35	35	35	35	35	35
2023-12-10 05:16	33.8	33.8	33.8	33.7	33.7	33.7	33.7	33.7	33.7
2023-12-10 05:17	36.3	36.3	36.3	36.2	36.2	36.2	36.2	36.2	36.2
2023-12-10 05:18	33.2	33.2	33.2	33.1	33.1	33.1	33.1	33.1	33.1
2023-12-10 05:19	33.8	33.8	33.8	33.7	33.7	33.7	33.7	33.7	33.7
2023-12-10 05:20	32.2	32.2	32.2	32.1	32.1	32.1	32.1	32.1	32.1
2023-12-10 05:21	34.7	34.7	34.7	34.6	34.6	34.6	34.6	34.6	34.6
2023-12-10 05:22	28.7	28.7	28.7	28.6	28.6	28.6	28.6	28.6	28.6
2023-12-10 05:23	28.1	28.1	28.1	28	28	28	28	28	28
2023-12-10 05:24	28.3	28.3	28.3	28.2	28.2	28.2	28.2	28.2	28.2
2023-12-10 05:25	34.4	34.4	34.4	34.3	34.3	34.3	34.3	34.3	34.3
2023-12-10 05:26	36	36	36	35.9	35.9	35.9	35.9	35.9	35.9
2023-12-10 05:27	34.3	34.3	34.3	34.2	34.2	34.2	34.2	34.2	34.2
2023-12-10 05:28	31.6	31.6	31.6	31.5	31.5	31.5	31.5	31.5	31.5
2023-12-10 05:29	31.6	31.6	31.6	31.5	31.5	31.5	31.5	31.5	31.5
2023-12-10 05:30	32	32	32	31.9	31.9	31.9	31.9	31.9	31.9
2023-12-10 05:31	34.5	34.5	34.5	34.4	34.4	34.4	34.4	34.4	34.4
2023-12-10 05:32	31.5	31.5	31.5	31.4	31.4	31.4	31.4	31.4	31.4
2023-12-10 05:33	31.7	31.7	31.7	31.6	31.6	31.6	31.6	31.6	31.6
2023-12-10 05:34	28.4	28.4	28.4	28.3	28.3	28.3	28.3	28.3	28.3
2023-12-10 05:35	28.5	28.5	28.5	28.4	28.4	28.4	28.4	28.4	28.4
2023-12-10 05:36	33.3	33.3	33.3	33.2	33.2	33.2	33.2	33.2	33.2
2023-12-10 05:37	31.8	31.8	31.8	31.7	31.7	31.7	31.7	31.7	31.7
2023-12-10 05:38	32.7	32.7	32.7	32.6	32.6	32.6	32.6	32.6	32.6
2023-12-10 05:39	35.5	35.5	35.5	35.4	35.4	35.4	35.4	35.4	35.4
2023-12-10 05:40	28.3	28.3	28.3	28.2	28.2	28.2	28.2	28.2	28.2
2023-12-10 05:41	30.5	30.5	30.5	30.4	30.4	30.4	30.4	30.4	30.4
2023-12-10 05:42	27.8	27.8	27.8	27.7	27.7	27.7	27.7	27.7	27.7
2023-12-10 05:43	35.2	35.2	35.2	35.1	35.1	35.1	35.1	35.1	35.1
2023-12-10 05:44	28.1	28.1	28.1	28	28	28	28	28	28
2023-12-10 05:45	28	28	28	27.9	27.9	27.9	27.9	27.9	27.9
2023-12-10 05:46	27.9	27.9	27.9	27.8	27.8	27.8	27.8	27.8	27.8
2023-12-10 05:47	35.2	35.2	35.2	35.1	35.1	35.1	35.1	35.1	35.1
2023-12-10 05:48	32.5	32.5	32.5	32.4	32.4	32.4	32.4	32.4	32.4
2023-12-10 05:49	32.3	32.3	32.3	32.2	32.2	32.2	32.2	32.2	32.2
2023-12-10 05:50	35.2	35.2	35.2	35.1	35.1	35.1	35.1	35.1	35.1
2023-12-10 05:51	32.2	32.2	32.2	32.1	32.1	32.1	32.1	32.1	32.1
2023-12-10 05:52	36.8	36.8	36.8	36.7	36.7	36.7	36.7	36.7	36.7

2023-12-10 05:53	35.7	35.7	35.7	35.6	35.6	35.6	35.6	35.6	35.6
2023-12-10 05:54	35	35	35	34.9	34.9	34.9	34.9	34.9	34.9
2023-12-10 05:55	38.5	38.5	38.5	38.4	38.4	38.4	38.4	38.4	38.4
2023-12-10 05:56	33.5	33.5	33.5	33.4	33.4	33.4	33.4	33.4	33.4
2023-12-10 05:57	38.6	38.6	38.6	38.5	38.5	38.5	38.5	38.5	38.5
2023-12-10 05:58	39.3	39.3	39.3	39.2	39.2	39.2	39.2	39.2	39.2
2023-12-10 05:59	32.8	32.8	32.8	32.7	32.7	32.7	32.7	32.7	32.7
2023-12-10 06:00	38.2	38.2	38.2	38.1	38.1	38.1	38.1	38.1	38.1
2023-12-10 06:01	36.6	36.6	36.6	36.5	36.5	36.5	36.5	36.5	36.5
2023-12-10 06:02	30	30	30	29.9	29.9	29.9	29.9	29.9	29.9
2023-12-10 06:03	38.9	38.9	38.9	38.8	38.8	38.8	38.8	38.8	38.8
2023-12-10 06:04	29.3	29.3	29.3	29.2	29.2	29.2	29.2	29.2	29.2
2023-12-10 06:05	36.4	36.4	36.4	36.3	36.3	36.3	36.3	36.3	36.3
2023-12-10 06:06	37.8	37.8	37.8	37.7	37.7	37.7	37.7	37.7	37.7
2023-12-10 06:07	34.4	34.4	34.4	34.3	34.3	34.3	34.3	34.3	34.3
2023-12-10 06:08	29.7	29.7	29.7	29.6	29.6	29.6	29.6	29.6	29.6
2023-12-10 06:09	29.7	29.7	29.7	29.6	29.6	29.6	29.6	29.6	29.6
2023-12-10 06:10	35.8	35.8	35.8	35.7	35.7	35.7	35.7	35.7	35.7
2023-12-10 06:11	35.1	35.1	35.1	35	35	35	35	35	35
2023-12-10 06:12	31.4	31.4	31.4	31.3	31.3	31.3	31.3	31.3	31.3
2023-12-10 06:13	37.4	37.4	37.4	37.3	37.3	37.3	37.3	37.3	37.3
2023-12-10 06:14	35.8	35.8	35.8	35.7	35.7	35.7	35.7	35.7	35.7
2023-12-10 06:15	36.5	36.5	36.5	36.4	36.4	36.4	36.4	36.4	36.4
2023-12-10 06:16	39.8	39.8	39.8	39.7	39.7	39.7	39.7	39.7	39.7
2023-12-10 06:17	40.4	40.4	40.4	40.3	40.3	40.3	40.3	40.3	40.3
2023-12-10 06:18	38.1	38.1	38.1	38	38	38	38	38	38
2023-12-10 06:19	38.4	38.4	38.4	38.3	38.3	38.3	38.3	38.3	38.3
2023-12-10 06:20	35.5	35.5	35.5	35.4	35.4	35.4	35.4	35.4	35.4
2023-12-10 06:21	39	39	39	38.9	38.9	38.9	38.9	38.9	38.9
2023-12-10 06:22	36.5	36.5	36.5	36.4	36.4	36.4	36.4	36.4	36.4
2023-12-10 06:23	37.4	37.4	37.4	37.3	37.3	37.3	37.3	37.3	37.3
2023-12-10 06:24	38.3	38.3	38.3	38.2	38.2	38.2	38.2	38.2	38.2
2023-12-10 06:25	33.6	33.6	33.6	33.5	33.5	33.5	33.5	33.5	33.5
2023-12-10 06:26	31.1	31.1	31.1	31	31	31	31	31	31
2023-12-10 06:27	37.6	37.6	37.6	37.5	37.5	37.5	37.5	37.5	37.5
2023-12-10 06:28	36.1	36.1	36.1	36	36	36	36	36	36
2023-12-10 06:29	30.7	30.7	30.7	30.6	30.6	30.6	30.6	30.6	30.6
2023-12-10 06:30	35.9	35.9	35.9	35.8	35.8	35.8	35.8	35.8	35.8
2023-12-10 06:31	40.3	40.3	40.3	40.2	40.2	40.2	40.2	40.2	40.2
2023-12-10 06:32	33.1	33.1	33.1	33	33	33	33	33	33
2023-12-10 06:33	35	35	35	34.9	34.9	34.9	34.9	34.9	34.9
2023-12-10 06:34	37.7	37.7	37.7	37.6	37.6	37.6	37.6	37.6	37.6
2023-12-10 06:35	29.9	29.9	29.9	29.8	29.8	29.8	29.8	29.8	29.8
2023-12-10 06:36	37.5	37.5	37.5	37.4	37.4	37.4	37.4	37.4	37.4
2023-12-10 06:37	34	34	34	33.9	33.9	33.9	33.9	33.9	33.9
2023-12-10 06:38	36.5	36.5	36.5	36.4	36.4	36.4	36.4	36.4	36.4
2023-12-10 06:39	37	37	37	36.9	36.9	36.9	36.9	36.9	36.9
2023-12-10 06:40	32.8	32.8	32.8	32.7	32.7	32.7	32.7	32.7	32.7
2023-12-10 06:41	39.5	39.5	39.5	39.4	39.4	39.4	39.4	39.4	39.4
2023-12-10 06:42	38	38	38	37.9	37.9	37.9	37.9	37.9	37.9

2023-12-10 06:43	38.3	38.3	38.3	38.2	38.2	38.2	38.2	38.2	38.2
2023-12-10 06:44	38.8	38.8	38.8	38.7	38.7	38.7	38.7	38.7	38.7
2023-12-10 06:45	35.1	35.1	35.1	35	35	35	35	35	35
2023-12-10 06:46	39.4	39.4	39.4	39.3	39.3	39.3	39.3	39.3	39.3
2023-12-10 06:47	40.9	40.9	40.9	40.8	40.8	40.8	40.8	40.8	40.8
2023-12-10 06:48	38.2	38.2	38.2	38.1	38.1	38.1	38.1	38.1	38.1
2023-12-10 06:49	38.3	38.3	38.3	38.2	38.2	38.2	38.2	38.2	38.2
2023-12-10 06:50	39.8	39.8	39.8	39.7	39.7	39.7	39.7	39.7	39.7
2023-12-10 06:51	39.9	39.9	39.9	39.8	39.8	39.8	39.8	39.8	39.8
2023-12-10 06:52	33.3	33.3	33.3	33.2	33.2	33.2	33.2	33.2	33.2
2023-12-10 06:53	39.3	39.3	39.3	39.2	39.2	39.2	39.2	39.2	39.2
2023-12-10 06:54	32.3	32.3	32.3	32.2	32.2	32.2	32.2	32.2	32.2
2023-12-10 06:55	37.9	37.9	37.9	37.8	37.8	37.8	37.8	37.8	37.8
2023-12-10 06:56	38.2	38.2	38.2	38.1	38.1	38.1	38.1	38.1	38.1
2023-12-10 06:57	38.9	38.9	38.9	38.8	38.8	38.8	38.8	38.8	38.8
2023-12-10 06:58	40.2	40.2	40.2	40.1	40.1	40.1	40.1	40.1	40.1
2023-12-10 06:59	43.2	43.2	43.2	43.1	43.1	43.1	43.1	43.1	43.1
2023-12-10 07:00	41.6	41.6	41.6	41.5	41.5	41.5	41.5	41.5	41.5
2023-12-10 07:01	37.8	37.8	37.8	37.7	37.7	37.7	37.7	37.7	37.7
2023-12-10 07:02	39.3	39.3	39.3	39.2	39.2	39.2	39.2	39.2	39.2
2023-12-10 07:03	36.7	36.7	36.7	36.6	36.6	36.6	36.6	36.6	36.6
2023-12-10 07:04	31.7	31.7	31.7	31.6	31.6	31.6	31.6	31.6	31.6
2023-12-10 07:05	35.8	35.8	35.8	35.7	35.7	35.7	35.7	35.7	35.7
2023-12-10 07:06	33.1	33.1	33.1	33	33	33	33	33	33
2023-12-10 07:07	34.6	34.6	34.6	34.5	34.5	34.5	34.5	34.5	34.5
2023-12-10 07:08	41	41	41	40.9	40.9	40.9	40.9	40.9	40.9
2023-12-10 07:09	41.1	41.1	41.1	41	41	41	41	41	41
2023-12-10 07:10	34.4	34.4	34.4	34.3	34.3	34.3	34.3	34.3	34.3
2023-12-10 07:11	35.2	35.2	35.2	35.1	35.1	35.1	35.1	35.1	35.1
2023-12-10 07:12	34.5	34.5	34.5	34.4	34.4	34.4	34.4	34.4	34.4
2023-12-10 07:13	40.7	40.7	40.7	40.6	40.6	40.6	40.6	40.6	40.6
2023-12-10 07:14	42.2	42.2	42.2	42.1	42.1	42.1	42.1	42.1	42.1
2023-12-10 07:15	37.9	37.9	37.9	37.8	37.8	37.8	37.8	37.8	37.8
2023-12-10 07:16	39.5	39.5	39.5	39.4	39.4	39.4	39.4	39.4	39.4
2023-12-10 07:17	39.5	39.5	39.5	39.4	39.4	39.4	39.4	39.4	39.4
2023-12-10 07:18	39.5	39.5	39.5	39.4	39.4	39.4	39.4	39.4	39.4
2023-12-10 07:19	39.3	39.3	39.3	39.2	39.2	39.2	39.2	39.2	39.2
2023-12-10 07:20	39.6	39.6	39.6	39.5	39.5	39.5	39.5	39.5	39.5
2023-12-10 07:21	39.2	39.2	39.2	39.1	39.1	39.1	39.1	39.1	39.1
2023-12-10 07:22	43.4	43.4	43.4	43.3	43.3	43.3	43.3	43.3	43.3
2023-12-10 07:23	32.7	32.7	32.7	32.6	32.6	32.6	32.6	32.6	32.6
2023-12-10 07:24	33.2	33.2	33.2	33.1	33.1	33.1	33.1	33.1	33.1
2023-12-10 07:25	35.6	35.6	35.6	35.5	35.5	35.5	35.5	35.5	35.5
2023-12-10 07:26	36.7	36.7	36.7	36.6	36.6	36.6	36.6	36.6	36.6
2023-12-10 07:27	39.3	39.3	39.3	39.2	39.2	39.2	39.2	39.2	39.2
2023-12-10 07:28	40.2	40.2	40.2	40.1	40.1	40.1	40.1	40.1	40.1
2023-12-10 07:29	38.1	38.1	38.1	38	38	38	38	38	38
2023-12-10 07:30	30.3	30.3	30.3	30.2	30.2	30.2	30.2	30.2	30.2
2023-12-10 07:31	40.3	40.3	40.3	40.2	40.2	40.2	40.2	40.2	40.2
2023-12-10 07:32	35.9	35.9	35.9	35.8	35.8	35.8	35.8	35.8	35.8

2023-12-10 07:33	35	35	35	34.9	34.9	34.9	34.9	34.9	34.9
2023-12-10 07:34	38.2	38.2	38.2	38.1	38.1	38.1	38.1	38.1	38.1
2023-12-10 07:35	37.3	37.3	37.3	37.2	37.2	37.2	37.2	37.2	37.2
2023-12-10 07:36	39.2	39.2	39.2	39.1	39.1	39.1	39.1	39.1	39.1
2023-12-10 07:37	37.2	37.2	37.2	37.1	37.1	37.1	37.1	37.1	37.1
2023-12-10 07:38	38.3	38.3	38.3	38.2	38.2	38.2	38.2	38.2	38.2
2023-12-10 07:39	38	38	38	37.9	37.9	37.9	37.9	37.9	37.9
2023-12-10 07:40	39.2	39.2	39.2	39.1	39.1	39.1	39.1	39.1	39.1
2023-12-10 07:41	30.5	30.5	30.5	30.4	30.4	30.4	30.4	30.4	30.4
2023-12-10 07:42	38.8	38.8	38.8	38.7	38.7	38.7	38.7	38.7	38.7
2023-12-10 07:43	40.9	40.9	40.9	40.8	40.8	40.8	40.8	40.8	40.8
2023-12-10 07:44	39.8	39.8	39.8	39.7	39.7	39.7	39.7	39.7	39.7
2023-12-10 07:45	32.8	32.8	32.8	32.7	32.7	32.7	32.7	32.7	32.7
2023-12-10 07:46	38.1	38.1	38.1	38	38	38	38	38	38
2023-12-10 07:47	41.2	41.2	41.2	41.1	41.1	41.1	41.1	41.1	41.1
2023-12-10 07:48	42.4	42.4	42.4	42.3	42.3	42.3	42.3	42.3	42.3
2023-12-10 07:49	39.2	39.2	39.2	39.1	39.1	39.1	39.1	39.1	39.1
2023-12-10 07:50	37.7	37.7	37.7	37.6	37.6	37.6	37.6	37.6	37.6
2023-12-10 07:51	39.8	39.8	39.8	39.7	39.7	39.7	39.7	39.7	39.7
2023-12-10 07:52	41.7	41.7	41.7	41.6	41.6	41.6	41.6	41.6	41.6
2023-12-10 07:53	37.7	37.7	37.7	37.6	37.6	37.6	37.6	37.6	37.6
2023-12-10 07:54	32.2	32.2	32.2	32.1	32.1	32.1	32.1	32.1	32.1
2023-12-10 07:55	40.8	40.8	40.8	40.7	40.7	40.7	40.7	40.7	40.7
2023-12-10 07:56	43	43	43	42.9	42.9	42.9	42.9	42.9	42.9
2023-12-10 07:57	37.4	37.4	37.4	37.3	37.3	37.3	37.3	37.3	37.3
2023-12-10 07:58	37.6	37.6	37.6	37.5	37.5	37.5	37.5	37.5	37.5
2023-12-10 07:59	39.5	39.5	39.5	39.4	39.4	39.4	39.4	39.4	39.4
2023-12-10 08:00	40.2	40.2	40.2	40.1	40.1	40.1	40.1	40.1	40.1
2023-12-10 08:01	38.1	38.1	38.1	38	38	38	38	38	38
2023-12-10 08:02	34.6	34.6	34.6	34.5	34.5	34.5	34.5	34.5	34.5
2023-12-10 08:03	39.9	39.9	39.9	39.8	39.8	39.8	39.8	39.8	39.8
2023-12-10 08:04	35	35	35	34.9	34.9	34.9	34.9	34.9	34.9
2023-12-10 08:05	31.3	31.3	31.3	31.2	31.2	31.2	31.2	31.2	31.2
2023-12-10 08:06	40.2	40.2	40.2	40.1	40.1	40.1	40.1	40.1	40.1
2023-12-10 08:07	41.3	41.3	41.3	41.2	41.2	41.2	41.2	41.2	41.2
2023-12-10 08:08	37.7	37.7	37.7	37.6	37.6	37.6	37.6	37.6	37.6
2023-12-10 08:09	39	39	39	38.9	38.9	38.9	38.9	38.9	38.9
2023-12-10 08:10	37	37	37	36.9	36.9	36.9	36.9	36.9	36.9
2023-12-10 08:11	38.4	38.4	38.4	38.3	38.3	38.3	38.3	38.3	38.3
2023-12-10 08:12	42.1	42.1	42.1	42	42	42	42	42	42
2023-12-10 08:13	37.9	37.9	37.9	37.8	37.8	37.8	37.8	37.8	37.8
2023-12-10 08:14	34.8	34.8	34.8	34.7	34.7	34.7	34.7	34.7	34.7
2023-12-10 08:15	36.4	36.4	36.4	36.3	36.3	36.3	36.3	36.3	36.3
2023-12-10 08:16	38.7	38.7	38.7	38.6	38.6	38.6	38.6	38.6	38.6
2023-12-10 08:17	39.5	39.5	39.5	39.4	39.4	39.4	39.4	39.4	39.4
2023-12-10 08:18	41.6	41.6	41.6	41.5	41.5	41.5	41.5	41.5	41.5
2023-12-10 08:19	42	42	42	41.9	41.9	41.9	41.9	41.9	41.9
2023-12-10 08:20	39.8	39.8	39.8	39.7	39.7	39.7	39.7	39.7	39.7
2023-12-10 08:21	43.2	43.2	43.2	43.1	43.1	43.1	43.1	43.1	43.1
2023-12-10 08:22	41.1	41.1	41.1	41	41	41	41	41	41

2023-12-10 08:23	41.9	41.9	41.9	41.8	41.8	41.8	41.8	41.8	41.8
2023-12-10 08:24	35.4	35.4	35.4	35.3	35.3	35.3	35.3	35.3	35.3
2023-12-10 08:25	37.6	37.6	37.6	37.5	37.5	37.5	37.5	37.5	37.5
2023-12-10 08:26	38.9	38.9	38.9	38.8	38.8	38.8	38.8	38.8	38.8
2023-12-10 08:27	40.7	40.7	40.7	40.6	40.6	40.6	40.6	40.6	40.6
2023-12-10 08:28	38.9	38.9	38.9	38.8	38.8	38.8	38.8	38.8	38.8
2023-12-10 08:29	41.9	41.9	41.9	41.8	41.8	41.8	41.8	41.8	41.8
2023-12-10 08:30	42.4	42.4	42.4	42.3	42.3	42.3	42.3	42.3	42.3
2023-12-10 08:31	37.8	37.8	37.8	37.7	37.7	37.7	37.7	37.7	37.7
2023-12-10 08:32	37.6	37.6	37.6	37.5	37.5	37.5	37.5	37.5	37.5
2023-12-10 08:33	42.6	42.6	42.6	42.5	42.5	42.5	42.5	42.5	42.5
2023-12-10 08:34	37.9	37.9	37.9	37.8	37.8	37.8	37.8	37.8	37.8
2023-12-10 08:35	40.8	40.8	40.8	40.7	40.7	40.7	40.7	40.7	40.7
2023-12-10 08:36	42.2	42.2	42.2	42.1	42.1	42.1	42.1	42.1	42.1
2023-12-10 08:37	41.7	41.7	41.7	41.6	41.6	41.6	41.6	41.6	41.6
2023-12-10 08:38	41.4	41.4	41.4	41.3	41.3	41.3	41.3	41.3	41.3
2023-12-10 08:39	42.4	42.4	42.4	42.3	42.3	42.3	42.3	42.3	42.3
2023-12-10 08:40	38	38	38	37.9	37.9	37.9	37.9	37.9	37.9
2023-12-10 08:41	36	36	36	35.9	35.9	35.9	35.9	35.9	35.9
2023-12-10 08:42	42.3	42.3	42.3	42.2	42.2	42.2	42.2	42.2	42.2
2023-12-10 08:43	42	42	42	41.9	41.9	41.9	41.9	41.9	41.9
2023-12-10 08:44	38.7	38.7	38.7	38.6	38.6	38.6	38.6	38.6	38.6
2023-12-10 08:45	41.2	41.2	41.2	41.1	41.1	41.1	41.1	41.1	41.1
2023-12-10 08:46	39.3	39.3	39.3	39.2	39.2	39.2	39.2	39.2	39.2
2023-12-10 08:47	40	40	40	39.9	39.9	39.9	39.9	39.9	39.9
2023-12-10 08:48	40.6	40.6	40.6	40.5	40.5	40.5	40.5	40.5	40.5
2023-12-10 08:49	39.6	39.6	39.6	39.5	39.5	39.5	39.5	39.5	39.5
2023-12-10 08:50	40.9	40.9	40.9	40.8	40.8	40.8	40.8	40.8	40.8
2023-12-10 08:51	41.4	41.4	41.4	41.3	41.3	41.3	41.3	41.3	41.3
2023-12-10 08:52	39	39	39	38.9	38.9	38.9	38.9	38.9	38.9
2023-12-10 08:53	39.8	39.8	39.8	39.7	39.7	39.7	39.7	39.7	39.7
2023-12-10 08:54	39.9	39.9	39.9	39.8	39.8	39.8	39.8	39.8	39.8
2023-12-10 08:55	41.9	41.9	41.9	41.8	41.8	41.8	41.8	41.8	41.8
2023-12-10 08:56	39.9	39.9	39.9	39.8	39.8	39.8	39.8	39.8	39.8
2023-12-10 08:57	42.7	42.7	42.7	42.6	42.6	42.6	42.6	42.6	42.6
2023-12-10 08:58	39.9	39.9	39.9	39.8	39.8	39.8	39.8	39.8	39.8
2023-12-10 08:59	42	42	42	41.9	41.9	41.9	41.9	41.9	41.9
2023-12-10 09:00	38.2	38.2	38.2	38.1	38.1	38.1	38.1	38.1	38.1
2023-12-10 09:01	41.4	41.4	41.4	41.3	41.3	41.3	41.3	41.3	41.3
2023-12-10 09:02	40.9	40.9	40.9	40.8	40.8	40.8	40.8	40.8	40.8
2023-12-10 09:03	42.4	42.4	42.4	42.3	42.3	42.3	42.3	42.3	42.3
2023-12-10 09:04	43.5	43.5	43.5	43.4	43.4	43.4	43.4	43.4	43.4
2023-12-10 09:05	43.7	43.7	43.7	43.6	43.6	43.6	43.6	43.6	43.6
2023-12-10 09:06	42.9	42.9	42.9	42.8	42.8	42.8	42.8	42.8	42.8
2023-12-10 09:07	42.2	42.2	42.2	42.1	42.1	42.1	42.1	42.1	42.1
2023-12-10 09:08	40.2	40.2	40.2	40.1	40.1	40.1	40.1	40.1	40.1
2023-12-10 09:09	39.9	39.9	39.9	39.8	39.8	39.8	39.8	39.8	39.8
2023-12-10 09:10	41.5	41.5	41.5	41.4	41.4	41.4	41.4	41.4	41.4
2023-12-10 09:11	41.2	41.2	41.2	41.1	41.1	41.1	41.1	41.1	41.1
2023-12-10 09:12	39	39	39	38.9	38.9	38.9	38.9	38.9	38.9

2023-12-10 09:13	41.2	41.2	41.2	41.1	41.1	41.1	41.1	41.1	41.1
2023-12-10 09:14	40.9	40.9	40.9	40.8	40.8	40.8	40.8	40.8	40.8
2023-12-10 09:15	41.3	41.3	41.3	41.2	41.2	41.2	41.2	41.2	41.2
2023-12-10 09:16	40.6	40.6	40.6	40.5	40.5	40.5	40.5	40.5	40.5
2023-12-10 09:17	41.1	41.1	41.1	41	41	41	41	41	41
2023-12-10 09:18	41.5	41.5	41.5	41.4	41.4	41.4	41.4	41.4	41.4
2023-12-10 09:19	39.4	39.4	39.4	39.3	39.3	39.3	39.3	39.3	39.3
2023-12-10 09:20	39.4	39.4	39.4	39.3	39.3	39.3	39.3	39.3	39.3
2023-12-10 09:21	41.4	41.4	41.4	41.3	41.3	41.3	41.3	41.3	41.3
2023-12-10 09:22	43.3	43.3	43.3	43.2	43.2	43.2	43.2	43.2	43.2
2023-12-10 09:23	40.5	40.5	40.5	40.4	40.4	40.4	40.4	40.4	40.4
2023-12-10 09:24	40.3	40.3	40.3	40.2	40.2	40.2	40.2	40.2	40.2
2023-12-10 09:25	48.6	48.6	48.6	48.5	48.5	48.5	48.5	48.5	48.5
2023-12-10 09:26	41.1	41.1	41.1	41	41	41	41	41	41
2023-12-10 09:27	43.1	43.1	43.1	43	43	43	43	43	43
2023-12-10 09:28	42.8	42.8	42.8	42.7	42.7	42.7	42.7	42.7	42.7
2023-12-10 09:29	42.3	42.3	42.3	42.2	42.2	42.2	42.2	42.2	42.2
2023-12-10 09:30	40.5	40.5	40.5	40.4	40.4	40.4	40.4	40.4	40.4
2023-12-10 09:31	41	41	41	40.9	40.9	40.9	40.9	40.9	40.9
2023-12-10 09:32	41.3	41.3	41.3	41.2	41.2	41.2	41.2	41.2	41.2
2023-12-10 09:33	40	40	40	39.9	39.9	39.9	39.9	39.9	39.9
2023-12-10 09:34	37.4	37.4	37.4	37.3	37.3	37.3	37.3	37.3	37.3
2023-12-10 09:35	39	39	39	38.9	38.9	38.9	38.9	38.9	38.9
2023-12-10 09:36	46.3	46.3	46.3	46.2	46.2	46.2	46.2	46.2	46.2
2023-12-10 09:37	44.2	44.2	44.2	44.1	44.1	44.1	44.1	44.1	44.1
2023-12-10 09:38	42.3	42.3	42.3	42.2	42.2	42.2	42.2	42.2	42.2
2023-12-10 09:39	41.5	41.5	41.5	41.4	41.4	41.4	41.4	41.4	41.4
2023-12-10 09:40	44.5	44.5	44.5	44.4	44.4	44.4	44.4	44.4	44.4
2023-12-10 09:41	39.9	39.9	39.9	39.8	39.8	39.8	39.8	39.8	39.8
2023-12-10 09:42	42.7	42.7	42.7	42.6	42.6	42.6	42.6	42.6	42.6
2023-12-10 09:43	39.6	39.6	39.6	39.5	39.5	39.5	39.5	39.5	39.5
2023-12-10 09:44	44.1	44.1	44.1	44	44	44	44	44	44
2023-12-10 09:45	41.2	41.2	41.2	41.1	41.1	41.1	41.1	41.1	41.1
2023-12-10 09:46	40.7	40.7	40.7	40.6	40.6	40.6	40.6	40.6	40.6
2023-12-10 09:47	40.4	40.4	40.4	40.3	40.3	40.3	40.3	40.3	40.3
2023-12-10 09:48	41.3	41.3	41.3	41.2	41.2	41.2	41.2	41.2	41.2
2023-12-10 09:49	43.4	43.4	43.4	43.3	43.3	43.3	43.3	43.3	43.3
2023-12-10 09:50	41.1	41.1	41.1	41	41	41	41	41	41
2023-12-10 09:51	41.8	41.8	41.8	41.7	41.7	41.7	41.7	41.7	41.7
2023-12-10 09:52	42.6	42.6	42.6	42.5	42.5	42.5	42.5	42.5	42.5
2023-12-10 09:53	39.6	39.6	39.6	39.5	39.5	39.5	39.5	39.5	39.5
2023-12-10 09:54	42.3	42.3	42.3	42.2	42.2	42.2	42.2	42.2	42.2
2023-12-10 09:55	41.8	41.8	41.8	41.7	41.7	41.7	41.7	41.7	41.7
2023-12-10 09:56	38.6	38.6	38.6	38.5	38.5	38.5	38.5	38.5	38.5
2023-12-10 09:57	40.3	40.3	40.3	40.2	40.2	40.2	40.2	40.2	40.2
2023-12-10 09:58	39.6	39.6	39.6	39.5	39.5	39.5	39.5	39.5	39.5
2023-12-10 09:59	40.9	40.9	40.9	40.8	40.8	40.8	40.8	40.8	40.8
2023-12-10 10:00	41.3	41.3	41.3	41.2	41.2	41.2	41.2	41.2	41.2
2023-12-10 10:01	41.2	41.2	41.2	41.1	41.1	41.1	41.1	41.1	41.1
2023-12-10 10:02	41.5	41.5	41.5	41.4	41.4	41.4	41.4	41.4	41.4

2023-12-10 10:03	42.4	42.4	42.4	42.3	42.3	42.3	42.3	42.3	42.3
2023-12-10 10:04	43.5	43.5	43.5	43.4	43.4	43.4	43.4	43.4	43.4
2023-12-10 10:05	40.4	40.4	40.4	40.3	40.3	40.3	40.3	40.3	40.3
2023-12-10 10:06	39.6	39.6	39.6	39.5	39.5	39.5	39.5	39.5	39.5
2023-12-10 10:07	41.8	41.8	41.8	41.7	41.7	41.7	41.7	41.7	41.7
2023-12-10 10:08	42.2	42.2	42.2	42.1	42.1	42.1	42.1	42.1	42.1
2023-12-10 10:09	42.8	42.8	42.8	42.7	42.7	42.7	42.7	42.7	42.7
2023-12-10 10:10	40.1	40.1	40.1	40	40	40	40	40	40
2023-12-10 10:11	41.5	41.5	41.5	41.4	41.4	41.4	41.4	41.4	41.4
2023-12-10 10:12	39.2	39.2	39.2	39.1	39.1	39.1	39.1	39.1	39.1
2023-12-10 10:13	40.8	40.8	40.8	40.7	40.7	40.7	40.7	40.7	40.7
2023-12-10 10:14	40.2	40.2	40.2	40.1	40.1	40.1	40.1	40.1	40.1
2023-12-10 10:15	40.6	40.6	40.6	40.5	40.5	40.5	40.5	40.5	40.5
2023-12-10 10:16	43.8	43.8	43.8	43.7	43.7	43.7	43.7	43.7	43.7
2023-12-10 10:17	41.1	41.1	41.1	41	41	41	41	41	41
2023-12-10 10:18	42	42	42	41.9	41.9	41.9	41.9	41.9	41.9
2023-12-10 10:19	43.2	43.2	43.2	43.1	43.1	43.1	43.1	43.1	43.1
2023-12-10 10:20	56.9	56.9	56.9	56.8	56.8	56.8	56.8	56.8	56.8
2023-12-10 10:21	39.9	39.9	39.9	39.8	39.8	39.8	39.8	39.8	39.8
2023-12-10 10:22	52.1	52.1	52.1	52	52	52	52	52	52
2023-12-10 10:23	43.4	43.4	43.4	43.3	43.3	43.3	43.3	43.3	43.3
2023-12-10 10:24	39.4	39.4	39.4	39.3	39.3	39.3	39.3	39.3	39.3
2023-12-10 10:25	37.5	37.5	37.5	37.4	37.4	37.4	37.4	37.4	37.4
2023-12-10 10:26	41.2	41.2	41.2	41.1	41.1	41.1	41.1	41.1	41.1
2023-12-10 10:27	40.3	40.3	40.3	40.2	40.2	40.2	40.2	40.2	40.2
2023-12-10 10:28	40.9	40.9	40.9	40.8	40.8	40.8	40.8	40.8	40.8
2023-12-10 10:29	40.9	40.9	40.9	40.8	40.8	40.8	40.8	40.8	40.8
2023-12-10 10:30	42.1	42.1	42.1	42	42	42	42	42	42
2023-12-10 10:31	42.2	42.2	42.2	42.1	42.1	42.1	42.1	42.1	42.1
2023-12-10 10:32	43.7	43.7	43.7	43.6	43.6	43.6	43.6	43.6	43.6
2023-12-10 10:33	44.8	44.8	44.8	44.7	44.7	44.7	44.7	44.7	44.7
2023-12-10 10:34	45.4	45.4	45.4	45.3	45.3	45.3	45.3	45.3	45.3
2023-12-10 10:35	47.4	47.4	47.4	47.3	47.3	47.3	47.3	47.3	47.3
2023-12-10 10:36	40.9	40.9	40.9	40.8	40.8	40.8	40.8	40.8	40.8
2023-12-10 10:37	42.5	42.5	42.5	42.4	42.4	42.4	42.4	42.4	42.4
2023-12-10 10:38	40.3	40.3	40.3	40.2	40.2	40.2	40.2	40.2	40.2
2023-12-10 10:39	40.2	40.2	40.2	40.1	40.1	40.1	40.1	40.1	40.1
2023-12-10 10:40	41.7	41.7	41.7	41.6	41.6	41.6	41.6	41.6	41.6
2023-12-10 10:41	41.9	41.9	41.9	41.8	41.8	41.8	41.8	41.8	41.8
2023-12-10 10:42	41.4	41.4	41.4	41.3	41.3	41.3	41.3	41.3	41.3
2023-12-10 10:43	40.3	40.3	40.3	40.2	40.2	40.2	40.2	40.2	40.2
2023-12-10 10:44	43.4	43.4	43.4	43.3	43.3	43.3	43.3	43.3	43.3
2023-12-10 10:45	46.5	46.5	46.5	46.4	46.4	46.4	46.4	46.4	46.4
2023-12-10 10:46	42	42	42	41.9	41.9	41.9	41.9	41.9	41.9
2023-12-10 10:47	40.5	40.5	40.5	40.4	40.4	40.4	40.4	40.4	40.4
2023-12-10 10:48	33.4	33.4	33.4	33.3	33.3	33.3	33.3	33.3	33.3
2023-12-10 10:49	41.8	41.8	41.8	41.7	41.7	41.7	41.7	41.7	41.7
2023-12-10 10:50	38.5	38.5	38.5	38.4	38.4	38.4	38.4	38.4	38.4
2023-12-10 10:51	41.7	41.7	41.7	41.6	41.6	41.6	41.6	41.6	41.6
2023-12-10 10:52	39.2	39.2	39.2	39.1	39.1	39.1	39.1	39.1	39.1

2023-12-10 10:53	40.6	40.6	40.6	40.5	40.5	40.5	40.5	40.5	40.5
2023-12-10 10:54	39.4	39.4	39.4	39.3	39.3	39.3	39.3	39.3	39.3
2023-12-10 10:55	40.2	40.2	40.2	40.1	40.1	40.1	40.1	40.1	40.1
2023-12-10 10:56	40.8	40.8	40.8	40.7	40.7	40.7	40.7	40.7	40.7
2023-12-10 10:57	39.6	39.6	39.6	39.5	39.5	39.5	39.5	39.5	39.5
2023-12-10 10:58	38.6	38.6	38.6	38.5	38.5	38.5	38.5	38.5	38.5
2023-12-10 10:59	41.4	41.4	41.4	41.3	41.3	41.3	41.3	41.3	41.3
2023-12-10 11:00	41.3	41.3	41.3	41.2	41.2	41.2	41.2	41.2	41.2
2023-12-10 11:01	43.5	43.5	43.5	43.4	43.4	43.4	43.4	43.4	43.4
2023-12-10 11:02	39.1	39.1	39.1	39	39	39	39	39	39
2023-12-10 11:03	40.9	40.9	40.9	40.8	40.8	40.8	40.8	40.8	40.8
2023-12-10 11:04	42.5	42.5	42.5	42.4	42.4	42.4	42.4	42.4	42.4
2023-12-10 11:05	40.8	40.8	40.8	40.7	40.7	40.7	40.7	40.7	40.7
2023-12-10 11:06	41.8	41.8	41.8	41.7	41.7	41.7	41.7	41.7	41.7
2023-12-10 11:07	42.1	42.1	42.1	42	42	42	42	42	42
2023-12-10 11:08	40.5	40.5	40.5	40.4	40.4	40.4	40.4	40.4	40.4
2023-12-10 11:09	39.1	39.1	39.1	39	39	39	39	39	39
2023-12-10 11:10	41.2	41.2	41.2	41.1	41.1	41.1	41.1	41.1	41.1
2023-12-10 11:11	42.5	42.5	42.5	42.4	42.4	42.4	42.4	42.4	42.4
2023-12-10 11:12	38.5	38.5	38.5	38.4	38.4	38.4	38.4	38.4	38.4
2023-12-10 11:13	40.7	40.7	40.7	40.6	40.6	40.6	40.6	40.6	40.6
2023-12-10 11:14	41	41	41	40.9	40.9	40.9	40.9	40.9	40.9
2023-12-10 11:15	41.6	41.6	41.6	41.5	41.5	41.5	41.5	41.5	41.5
2023-12-10 11:16	37.7	37.7	37.7	37.6	37.6	37.6	37.6	37.6	37.6
2023-12-10 11:17	40.4	40.4	40.4	40.3	40.3	40.3	40.3	40.3	40.3
2023-12-10 11:18	40.6	40.6	40.6	40.5	40.5	40.5	40.5	40.5	40.5
2023-12-10 11:19	38.3	38.3	38.3	38.2	38.2	38.2	38.2	38.2	38.2
2023-12-10 11:20	38.9	38.9	38.9	38.8	38.8	38.8	38.8	38.8	38.8
2023-12-10 11:21	40.3	40.3	40.3	40.2	40.2	40.2	40.2	40.2	40.2
2023-12-10 11:22	40.6	40.6	40.6	40.5	40.5	40.5	40.5	40.5	40.5
2023-12-10 11:23	38.8	38.8	38.8	38.7	38.7	38.7	38.7	38.7	38.7
2023-12-10 11:24	39.7	39.7	39.7	39.6	39.6	39.6	39.6	39.6	39.6
2023-12-10 11:25	41.4	41.4	41.4	41.3	41.3	41.3	41.3	41.3	41.3
2023-12-10 11:26	43.3	43.3	43.3	43.2	43.2	43.2	43.2	43.2	43.2
2023-12-10 11:27	39.8	39.8	39.8	39.7	39.7	39.7	39.7	39.7	39.7
2023-12-10 11:28	39.1	39.1	39.1	39	39	39	39	39	39
2023-12-10 11:29	36.5	36.5	36.5	36.4	36.4	36.4	36.4	36.4	36.4
2023-12-10 11:30	40.3	40.3	40.3	40.2	40.2	40.2	40.2	40.2	40.2
2023-12-10 11:31	39.6	39.6	39.6	39.5	39.5	39.5	39.5	39.5	39.5
2023-12-10 11:32	38.6	38.6	38.6	38.5	38.5	38.5	38.5	38.5	38.5
2023-12-10 11:33	40.6	40.6	40.6	40.5	40.5	40.5	40.5	40.5	40.5
2023-12-10 11:34	39.5	39.5	39.5	39.4	39.4	39.4	39.4	39.4	39.4
2023-12-10 11:35	36.4	36.4	36.4	36.3	36.3	36.3	36.3	36.3	36.3
2023-12-10 11:36	36.8	36.8	36.8	36.7	36.7	36.7	36.7	36.7	36.7
2023-12-10 11:37	41.4	41.4	41.4	41.3	41.3	41.3	41.3	41.3	41.3
2023-12-10 11:38	38.3	38.3	38.3	38.2	38.2	38.2	38.2	38.2	38.2
2023-12-10 11:39	43.3	43.3	43.3	43.2	43.2	43.2	43.2	43.2	43.2
2023-12-10 11:40	39.7	39.7	39.7	39.6	39.6	39.6	39.6	39.6	39.6
2023-12-10 11:41	40.2	40.2	40.2	40.1	40.1	40.1	40.1	40.1	40.1
2023-12-10 11:42	39.9	39.9	39.9	39.8	39.8	39.8	39.8	39.8	39.8

2023-12-10 11:43	41.1	41.1	41.1	41	41	41	41	41	41
2023-12-10 11:44	38.8	38.8	38.8	38.7	38.7	38.7	38.7	38.7	38.7
2023-12-10 11:45	38	38	38	37.9	37.9	37.9	37.9	37.9	37.9
2023-12-10 11:46	37.2	37.2	37.2	37.1	37.1	37.1	37.1	37.1	37.1
2023-12-10 11:47	41.5	41.5	41.5	41.4	41.4	41.4	41.4	41.4	41.4
2023-12-10 11:48	35.6	35.6	35.6	35.5	35.5	35.5	35.5	35.5	35.5
2023-12-10 11:49	40.3	40.3	40.3	40.2	40.2	40.2	40.2	40.2	40.2
2023-12-10 11:50	37.9	37.9	37.9	37.8	37.8	37.8	37.8	37.8	37.8
2023-12-10 11:51	40.5	40.5	40.5	40.4	40.4	40.4	40.4	40.4	40.4
2023-12-10 11:52	39	39	39	38.9	38.9	38.9	38.9	38.9	38.9
2023-12-10 11:53	41.2	41.2	41.2	41.1	41.1	41.1	41.1	41.1	41.1
2023-12-10 11:54	41	41	41	40.9	40.9	40.9	40.9	40.9	40.9
2023-12-10 11:55	40.3	40.3	40.3	40.2	40.2	40.2	40.2	40.2	40.2
2023-12-10 11:56	39.3	39.3	39.3	39.2	39.2	39.2	39.2	39.2	39.2
2023-12-10 11:57	35.7	35.7	35.7	35.6	35.6	35.6	35.6	35.6	35.6
2023-12-10 11:58	40.4	40.4	40.4	40.3	40.3	40.3	40.3	40.3	40.3
2023-12-10 11:59	37	37	37	36.9	36.9	36.9	36.9	36.9	36.9
2023-12-10 12:00	35.6	35.6	35.6	35.5	35.5	35.5	35.5	35.5	35.5
2023-12-10 12:01	37.8	37.8	37.8	37.7	37.7	37.7	37.7	37.7	37.7
2023-12-10 12:02	36.4	36.4	36.4	36.3	36.3	36.3	36.3	36.3	36.3
2023-12-10 12:03	41.1	41.1	41.1	41	41	41	41	41	41
2023-12-10 12:04	35.4	35.4	35.4	35.3	35.3	35.3	35.3	35.3	35.3
2023-12-10 12:05	39.6	39.6	39.6	39.5	39.5	39.5	39.5	39.5	39.5
2023-12-10 12:06	40.9	40.9	40.9	40.8	40.8	40.8	40.8	40.8	40.8
2023-12-10 12:07	42.1	42.1	42.1	42	42	42	42	42	42
2023-12-10 12:08	38.7	38.7	38.7	38.6	38.6	38.6	38.6	38.6	38.6
2023-12-10 12:09	40	40	40	39.9	39.9	39.9	39.9	39.9	39.9
2023-12-10 12:10	40.8	40.8	40.8	40.7	40.7	40.7	40.7	40.7	40.7
2023-12-10 12:11	38.2	38.2	38.2	38.1	38.1	38.1	38.1	38.1	38.1
2023-12-10 12:12	37.8	37.8	37.8	37.7	37.7	37.7	37.7	37.7	37.7
2023-12-10 12:13	35.8	35.8	35.8	35.7	35.7	35.7	35.7	35.7	35.7
2023-12-10 12:14	36.2	36.2	36.2	36.1	36.1	36.1	36.1	36.1	36.1
2023-12-10 12:15	41	41	41	40.9	40.9	40.9	40.9	40.9	40.9
2023-12-10 12:16	37.8	37.8	37.8	37.7	37.7	37.7	37.7	37.7	37.7
2023-12-10 12:17	38.2	38.2	38.2	38.1	38.1	38.1	38.1	38.1	38.1
2023-12-10 12:18	38.8	38.8	38.8	38.7	38.7	38.7	38.7	38.7	38.7
2023-12-10 12:19	39.3	39.3	39.3	39.2	39.2	39.2	39.2	39.2	39.2
2023-12-10 12:20	38.2	38.2	38.2	38.1	38.1	38.1	38.1	38.1	38.1
2023-12-10 12:21	40.1	40.1	40.1	40	40	40	40	40	40
2023-12-10 12:22	40.4	40.4	40.4	40.3	40.3	40.3	40.3	40.3	40.3
2023-12-10 12:23	40.3	40.3	40.3	40.2	40.2	40.2	40.2	40.2	40.2
2023-12-10 12:24	40	40	40	39.9	39.9	39.9	39.9	39.9	39.9
2023-12-10 12:25	39.8	39.8	39.8	39.7	39.7	39.7	39.7	39.7	39.7
2023-12-10 12:26	40.3	40.3	40.3	40.2	40.2	40.2	40.2	40.2	40.2
2023-12-10 12:27	40.4	40.4	40.4	40.3	40.3	40.3	40.3	40.3	40.3
2023-12-10 12:28	38	38	38	37.9	37.9	37.9	37.9	37.9	37.9
2023-12-10 12:29	40.8	40.8	40.8	40.7	40.7	40.7	40.7	40.7	40.7
2023-12-10 12:30	40.3	40.3	40.3	40.2	40.2	40.2	40.2	40.2	40.2
2023-12-10 12:31	38.5	38.5	38.5	38.4	38.4	38.4	38.4	38.4	38.4
2023-12-10 12:32	39.8	39.8	39.8	39.7	39.7	39.7	39.7	39.7	39.7

2023-12-10 12:33	41.2	41.2	41.2	41.1	41.1	41.1	41.1	41.1	41.1
2023-12-10 12:34	39.6	39.6	39.6	39.5	39.5	39.5	39.5	39.5	39.5
2023-12-10 12:35	38.2	38.2	38.2	38.1	38.1	38.1	38.1	38.1	38.1
2023-12-10 12:36	39.1	39.1	39.1	39	39	39	39	39	39
2023-12-10 12:37	40.3	40.3	40.3	40.2	40.2	40.2	40.2	40.2	40.2
2023-12-10 12:38	39.8	39.8	39.8	39.7	39.7	39.7	39.7	39.7	39.7
2023-12-10 12:39	38.8	38.8	38.8	38.7	38.7	38.7	38.7	38.7	38.7
2023-12-10 12:40	40.6	40.6	40.6	40.5	40.5	40.5	40.5	40.5	40.5
2023-12-10 12:41	39.4	39.4	39.4	39.3	39.3	39.3	39.3	39.3	39.3
2023-12-10 12:42	36.9	36.9	36.9	36.8	36.8	36.8	36.8	36.8	36.8
2023-12-10 12:43	42.1	42.1	42.1	42	42	42	42	42	42
2023-12-10 12:44	36	36	36	35.9	35.9	35.9	35.9	35.9	35.9
2023-12-10 12:45	38.4	38.4	38.4	38.3	38.3	38.3	38.3	38.3	38.3
2023-12-10 12:46	36	36	36	35.9	35.9	35.9	35.9	35.9	35.9
2023-12-10 12:47	38.5	38.5	38.5	38.4	38.4	38.4	38.4	38.4	38.4
2023-12-10 12:48	36.3	36.3	36.3	36.2	36.2	36.2	36.2	36.2	36.2
2023-12-10 12:49	38.3	38.3	38.3	38.2	38.2	38.2	38.2	38.2	38.2
2023-12-10 12:50	40.4	40.4	40.4	40.3	40.3	40.3	40.3	40.3	40.3
2023-12-10 12:51	36.1	36.1	36.1	36	36	36	36	36	36
2023-12-10 12:52	39.8	39.8	39.8	39.7	39.7	39.7	39.7	39.7	39.7
2023-12-10 12:53	41.3	41.3	41.3	41.2	41.2	41.2	41.2	41.2	41.2
2023-12-10 12:54	38.4	38.4	38.4	38.3	38.3	38.3	38.3	38.3	38.3
2023-12-10 12:55	39.3	39.3	39.3	39.2	39.2	39.2	39.2	39.2	39.2
2023-12-10 12:56	37.5	37.5	37.5	37.4	37.4	37.4	37.4	37.4	37.4
2023-12-10 12:57	39.2	39.2	39.2	39.1	39.1	39.1	39.1	39.1	39.1
2023-12-10 12:58	42.4	42.4	42.4	42.3	42.3	42.3	42.3	42.3	42.3
2023-12-10 12:59	40.5	40.5	40.5	40.4	40.4	40.4	40.4	40.4	40.4
2023-12-10 13:00	41.8	41.8	41.8	41.7	41.7	41.7	41.7	41.7	41.7
2023-12-10 13:01	39.1	39.1	39.1	39	39	39	39	39	39
2023-12-10 13:02	41	41	41	40.9	40.9	40.9	40.9	40.9	40.9
2023-12-10 13:03	35.1	35.1	35.1	35	35	35	35	35	35
2023-12-10 13:04	40.2	40.2	40.2	40.1	40.1	40.1	40.1	40.1	40.1
2023-12-10 13:05	39.5	39.5	39.5	39.4	39.4	39.4	39.4	39.4	39.4
2023-12-10 13:06	44.3	44.3	44.3	44.2	44.2	44.2	44.2	44.2	44.2
2023-12-10 13:07	35.4	35.4	35.4	35.3	35.3	35.3	35.3	35.3	35.3
2023-12-10 13:08	42	42	42	41.9	41.9	41.9	41.9	41.9	41.9
2023-12-10 13:09	40.5	40.5	40.5	40.4	40.4	40.4	40.4	40.4	40.4
2023-12-10 13:10	37.3	37.3	37.3	37.2	37.2	37.2	37.2	37.2	37.2
2023-12-10 13:11	37	37	37	36.9	36.9	36.9	36.9	36.9	36.9
2023-12-10 13:12	41.4	41.4	41.4	41.3	41.3	41.3	41.3	41.3	41.3
2023-12-10 13:13	39	39	39	38.9	38.9	38.9	38.9	38.9	38.9
2023-12-10 13:14	40.4	40.4	40.4	40.3	40.3	40.3	40.3	40.3	40.3
2023-12-10 13:15	38.7	38.7	38.7	38.6	38.6	38.6	38.6	38.6	38.6
2023-12-10 13:16	34.2	34.2	34.2	34.1	34.1	34.1	34.1	34.1	34.1
2023-12-10 13:17	40.5	40.5	40.5	40.4	40.4	40.4	40.4	40.4	40.4
2023-12-10 13:18	38.8	38.8	38.8	38.7	38.7	38.7	38.7	38.7	38.7
2023-12-10 13:19	35.8	35.8	35.8	35.7	35.7	35.7	35.7	35.7	35.7
2023-12-10 13:20	41.9	41.9	41.9	41.8	41.8	41.8	41.8	41.8	41.8
2023-12-10 13:21	36.9	36.9	36.9	36.8	36.8	36.8	36.8	36.8	36.8
2023-12-10 13:22	38.8	38.8	38.8	38.7	38.7	38.7	38.7	38.7	38.7

2023-12-10 13:23	39	39	39	38.9	38.9	38.9	38.9	38.9	38.9
2023-12-10 13:24	42	42	42	41.9	41.9	41.9	41.9	41.9	41.9
2023-12-10 13:25	43.6	43.6	43.6	43.5	43.5	43.5	43.5	43.5	43.5
2023-12-10 13:26	38.3	38.3	38.3	38.2	38.2	38.2	38.2	38.2	38.2
2023-12-10 13:27	39.8	39.8	39.8	39.7	39.7	39.7	39.7	39.7	39.7
2023-12-10 13:28	37.8	37.8	37.8	37.7	37.7	37.7	37.7	37.7	37.7
2023-12-10 13:29	40.8	40.8	40.8	40.7	40.7	40.7	40.7	40.7	40.7
2023-12-10 13:30	38.9	38.9	38.9	38.8	38.8	38.8	38.8	38.8	38.8
2023-12-10 13:31	37.9	37.9	37.9	37.8	37.8	37.8	37.8	37.8	37.8
2023-12-10 13:32	41.7	41.7	41.7	41.6	41.6	41.6	41.6	41.6	41.6
2023-12-10 13:33	39	39	39	38.9	38.9	38.9	38.9	38.9	38.9
2023-12-10 13:34	37.1	37.1	37.1	37	37	37	37	37	37
2023-12-10 13:35	40.2	40.2	40.2	40.1	40.1	40.1	40.1	40.1	40.1
2023-12-10 13:36	44.8	44.8	44.8	44.7	44.7	44.7	44.7	44.7	44.7
2023-12-10 13:37	37.6	37.6	37.6	37.5	37.5	37.5	37.5	37.5	37.5
2023-12-10 13:38	38.4	38.4	38.4	38.3	38.3	38.3	38.3	38.3	38.3
2023-12-10 13:39	38.1	38.1	38.1	38	38	38	38	38	38
2023-12-10 13:40	37.6	37.6	37.6	37.5	37.5	37.5	37.5	37.5	37.5
2023-12-10 13:41	40.5	40.5	40.5	40.4	40.4	40.4	40.4	40.4	40.4
2023-12-10 13:42	38.3	38.3	38.3	38.2	38.2	38.2	38.2	38.2	38.2
2023-12-10 13:43	38.2	38.2	38.2	38.1	38.1	38.1	38.1	38.1	38.1
2023-12-10 13:44	39	39	39	38.9	38.9	38.9	38.9	38.9	38.9
2023-12-10 13:45	39	39	39	38.9	38.9	38.9	38.9	38.9	38.9
2023-12-10 13:46	40.6	40.6	40.6	40.5	40.5	40.5	40.5	40.5	40.5
2023-12-10 13:47	38.5	38.5	38.5	38.4	38.4	38.4	38.4	38.4	38.4
2023-12-10 13:48	36.2	36.2	36.2	36.1	36.1	36.1	36.1	36.1	36.1
2023-12-10 13:49	38.7	38.7	38.7	38.6	38.6	38.6	38.6	38.6	38.6
2023-12-10 13:50	39.2	39.2	39.2	39.1	39.1	39.1	39.1	39.1	39.1
2023-12-10 13:51	37.7	37.7	37.7	37.6	37.6	37.6	37.6	37.6	37.6
2023-12-10 13:52	37.4	37.4	37.4	37.3	37.3	37.3	37.3	37.3	37.3
2023-12-10 13:53	37.6	37.6	37.6	37.5	37.5	37.5	37.5	37.5	37.5
2023-12-10 13:54	34.2	34.2	34.2	34.1	34.1	34.1	34.1	34.1	34.1
2023-12-10 13:55	40.8	40.8	40.8	40.7	40.7	40.7	40.7	40.7	40.7
2023-12-10 13:56	36.7	36.7	36.7	36.6	36.6	36.6	36.6	36.6	36.6
2023-12-10 13:57	33.7	33.7	33.7	33.6	33.6	33.6	33.6	33.6	33.6
2023-12-10 13:58	38.3	38.3	38.3	38.2	38.2	38.2	38.2	38.2	38.2
2023-12-10 13:59	38.6	38.6	38.6	38.5	38.5	38.5	38.5	38.5	38.5
2023-12-10 14:00	38.8	38.8	38.8	38.7	38.7	38.7	38.7	38.7	38.7
2023-12-10 14:01	38	38	38	37.9	37.9	37.9	37.9	37.9	37.9
2023-12-10 14:02	43.2	43.2	43.2	43.1	43.1	43.1	43.1	43.1	43.1
2023-12-10 14:03	38.4	38.4	38.4	38.3	38.3	38.3	38.3	38.3	38.3
2023-12-10 14:04	38.7	38.7	38.7	38.6	38.6	38.6	38.6	38.6	38.6
2023-12-10 14:05	36.8	36.8	36.8	36.7	36.7	36.7	36.7	36.7	36.7
2023-12-10 14:06	40.5	40.5	40.5	40.4	40.4	40.4	40.4	40.4	40.4
2023-12-10 14:07	38.1	38.1	38.1	38	38	38	38	38	38
2023-12-10 14:08	38.9	38.9	38.9	38.8	38.8	38.8	38.8	38.8	38.8
2023-12-10 14:09	39.9	39.9	39.9	39.8	39.8	39.8	39.8	39.8	39.8
2023-12-10 14:10	41.1	41.1	41.1	41	41	41	41	41	41
2023-12-10 14:11	39.9	39.9	39.9	39.8	39.8	39.8	39.8	39.8	39.8
2023-12-10 14:12	38.7	38.7	38.7	38.6	38.6	38.6	38.6	38.6	38.6

2023-12-10 14:13	38.4	38.4	38.4	38.3	38.3	38.3	38.3	38.3	38.3
2023-12-10 14:14	39.2	39.2	39.2	39.1	39.1	39.1	39.1	39.1	39.1
2023-12-10 14:15	34.9	34.9	34.9	34.8	34.8	34.8	34.8	34.8	34.8
2023-12-10 14:16	39.2	39.2	39.2	39.1	39.1	39.1	39.1	39.1	39.1
2023-12-10 14:17	45.3	45.3	45.3	45.2	45.2	45.2	45.2	45.2	45.2
2023-12-10 14:18	54.9	54.9	54.9	54.8	54.8	54.8	54.8	54.8	54.8
2023-12-10 14:19	49.5	49.5	49.5	49.4	49.4	49.4	49.4	49.4	49.4
2023-12-10 14:20	60.3	60.3	60.3	60.2	60.2	60.2	60.2	60.2	60.2
2023-12-10 14:21	57.4	57.4	57.4	57.3	57.3	57.3	57.3	57.3	57.3
2023-12-10 14:22	59.4	59.4	59.4	59.3	59.3	59.3	59.3	59.3	59.3
2023-12-10 14:23	51.4	51.4	51.4	51.3	51.3	51.3	51.3	51.3	51.3
2023-12-10 14:24	44	44	44	43.9	43.9	43.9	43.9	43.9	43.9
2023-12-10 14:25	47.2	47.2	47.2	47.1	47.1	47.1	47.1	47.1	47.1
2023-12-10 14:26	55.6	55.6	55.6	55.5	55.5	55.5	55.5	55.5	55.5
2023-12-10 14:27	60	60	60	59.9	59.9	59.9	59.9	59.9	59.9
2023-12-10 14:28	61	61	61	60.9	60.9	60.9	60.9	60.9	60.9
2023-12-10 14:29	57.2	57.2	57.2	57.1	57.1	57.1	57.1	57.1	57.1
2023-12-10 14:30	51.1	51.1	51.1	51	51	51	51	51	51
2023-12-10 14:31	49.1	49.1	49.1	49	49	49	49	49	49
2023-12-10 14:32	42.8	42.8	42.8	42.7	42.7	42.7	42.7	42.7	42.7
2023-12-10 14:33	46.2	46.2	46.2	46.1	46.1	46.1	46.1	46.1	46.1
2023-12-10 14:34	45.1	45.1	45.1	45	45	45	45	45	45
2023-12-10 14:35	46.4	46.4	46.4	46.3	46.3	46.3	46.3	46.3	46.3
2023-12-10 14:36	42.3	42.3	42.3	42.2	42.2	42.2	42.2	42.2	42.2
2023-12-10 14:37	45.6	45.6	45.6	45.5	45.5	45.5	45.5	45.5	45.5
2023-12-10 14:38	42.2	42.2	42.2	42.1	42.1	42.1	42.1	42.1	42.1
2023-12-10 14:39	41.5	41.5	41.5	41.4	41.4	41.4	41.4	41.4	41.4
2023-12-10 14:40	41.9	41.9	41.9	41.8	41.8	41.8	41.8	41.8	41.8
2023-12-10 14:41	42.5	42.5	42.5	42.4	42.4	42.4	42.4	42.4	42.4
2023-12-10 14:42	41.2	41.2	41.2	41.1	41.1	41.1	41.1	41.1	41.1
2023-12-10 14:43	42.5	42.5	42.5	42.4	42.4	42.4	42.4	42.4	42.4
2023-12-10 14:44	42.3	42.3	42.3	42.2	42.2	42.2	42.2	42.2	42.2
2023-12-10 14:45	43.7	43.7	43.7	43.6	43.6	43.6	43.6	43.6	43.6
2023-12-10 14:46	42.2	42.2	42.2	42.1	42.1	42.1	42.1	42.1	42.1
2023-12-10 14:47	40.9	40.9	40.9	40.8	40.8	40.8	40.8	40.8	40.8
2023-12-10 14:48	43.3	43.3	43.3	43.2	43.2	43.2	43.2	43.2	43.2
2023-12-10 14:49	42.5	42.5	42.5	42.4	42.4	42.4	42.4	42.4	42.4
2023-12-10 14:50	43.8	43.8	43.8	43.7	43.7	43.7	43.7	43.7	43.7
2023-12-10 14:51	42.2	42.2	42.2	42.1	42.1	42.1	42.1	42.1	42.1
2023-12-10 14:52	40.8	40.8	40.8	40.7	40.7	40.7	40.7	40.7	40.7
2023-12-10 14:53	44.5	44.5	44.5	44.4	44.4	44.4	44.4	44.4	44.4
2023-12-10 14:54	43.8	43.8	43.8	43.7	43.7	43.7	43.7	43.7	43.7
2023-12-10 14:55	39.9	39.9	39.9	39.8	39.8	39.8	39.8	39.8	39.8
2023-12-10 14:56	43.6	43.6	43.6	43.5	43.5	43.5	43.5	43.5	43.5
2023-12-10 14:57	44.1	44.1	44.1	44	44	44	44	44	44
2023-12-10 14:58	38.8	38.8	38.8	38.7	38.7	38.7	38.7	38.7	38.7
2023-12-10 14:59	44.5	44.5	44.5	44.4	44.4	44.4	44.4	44.4	44.4
2023-12-10 15:00	42.4	42.4	42.4	42.3	42.3	42.3	42.3	42.3	42.3
2023-12-10 15:01	42.9	42.9	42.9	42.8	42.8	42.8	42.8	42.8	42.8
2023-12-10 15:02	41.9	41.9	41.9	41.8	41.8	41.8	41.8	41.8	41.8

2023-12-10 15:03	44.8	44.8	44.8	44.7	44.7	44.7	44.7	44.7	44.7
2023-12-10 15:04	44	44	44	43.9	43.9	43.9	43.9	43.9	43.9
2023-12-10 15:05	49.9	49.9	49.9	49.8	49.8	49.8	49.8	49.8	49.8
2023-12-10 15:06	43.4	43.4	43.4	43.3	43.3	43.3	43.3	43.3	43.3
2023-12-10 15:07	44.5	44.5	44.5	44.4	44.4	44.4	44.4	44.4	44.4
2023-12-10 15:08	47.2	47.2	47.2	47.1	47.1	47.1	47.1	47.1	47.1
2023-12-10 15:09	43.4	43.4	43.4	43.3	43.3	43.3	43.3	43.3	43.3
2023-12-10 15:10	41.1	41.1	41.1	41	41	41	41	41	41
2023-12-10 15:11	43.7	43.7	43.7	43.6	43.6	43.6	43.6	43.6	43.6
2023-12-10 15:12	42	42	42	41.9	41.9	41.9	41.9	41.9	41.9
2023-12-10 15:13	44.8	44.8	44.8	44.7	44.7	44.7	44.7	44.7	44.7
2023-12-10 15:14	47.6	47.6	47.6	47.5	47.5	47.5	47.5	47.5	47.5
2023-12-10 15:15	47	47	47	46.9	46.9	46.9	46.9	46.9	46.9
2023-12-10 15:16	43.6	43.6	43.6	43.5	43.5	43.5	43.5	43.5	43.5
2023-12-10 15:17	42.3	42.3	42.3	42.2	42.2	42.2	42.2	42.2	42.2
2023-12-10 15:18	41.2	41.2	41.2	41.1	41.1	41.1	41.1	41.1	41.1
2023-12-10 15:19	45	45	45	44.9	44.9	44.9	44.9	44.9	44.9
2023-12-10 15:20	47.4	47.4	47.4	47.3	47.3	47.3	47.3	47.3	47.3
2023-12-10 15:21	47.2	47.2	47.2	47.1	47.1	47.1	47.1	47.1	47.1
2023-12-10 15:22	48.6	48.6	48.6	48.5	48.5	48.5	48.5	48.5	48.5
2023-12-10 15:23	47.3	47.3	47.3	47.2	47.2	47.2	47.2	47.2	47.2
2023-12-10 15:24	46	46	46	45.9	45.9	45.9	45.9	45.9	45.9
2023-12-10 15:25	53.4	53.4	53.4	53.3	53.3	53.3	53.3	53.3	53.3
2023-12-10 15:26	54.5	54.5	54.5	54.4	54.4	54.4	54.4	54.4	54.4
2023-12-10 15:27	48.1	48.1	48.1	48	48	48	48	48	48
2023-12-10 15:28	51.3	51.3	51.3	51.2	51.2	51.2	51.2	51.2	51.2
2023-12-10 15:29	53	53	53	52.9	52.9	52.9	52.9	52.9	52.9
2023-12-10 15:30	61.4	61.4	61.4	61.3	61.3	61.3	61.3	61.3	61.3
2023-12-10 15:31	50.6	50.6	50.6	50.5	50.5	50.5	50.5	50.5	50.5
2023-12-10 15:32	56.4	56.4	56.4	56.3	56.3	56.3	56.3	56.3	56.3
2023-12-10 15:33	51	51	51	50.9	50.9	50.9	50.9	50.9	50.9
2023-12-10 15:34	55.4	55.4	55.4	55.3	55.3	55.3	55.3	55.3	55.3
2023-12-10 15:35	52	52	52	51.9	51.9	51.9	51.9	51.9	51.9
2023-12-10 15:36	53.6	53.6	53.6	53.5	53.5	53.5	53.5	53.5	53.5
2023-12-10 15:37	48.9	48.9	48.9	48.8	48.8	48.8	48.8	48.8	48.8
2023-12-10 15:38	47.1	47.1	47.1	47	47	47	47	47	47
2023-12-10 15:39	49.5	49.5	49.5	49.4	49.4	49.4	49.4	49.4	49.4
2023-12-10 15:40	49.3	49.3	49.3	49.2	49.2	49.2	49.2	49.2	49.2
2023-12-10 15:41	49.7	49.7	49.7	49.6	49.6	49.6	49.6	49.6	49.6
2023-12-10 15:42	51.7	51.7	51.7	51.6	51.6	51.6	51.6	51.6	51.6
2023-12-10 15:43	46.8	46.8	46.8	46.7	46.7	46.7	46.7	46.7	46.7
2023-12-10 15:44	51.7	51.7	51.7	51.6	51.6	51.6	51.6	51.6	51.6
2023-12-10 15:45	46.9	46.9	46.9	46.8	46.8	46.8	46.8	46.8	46.8
2023-12-10 15:46	46.8	46.8	46.8	46.7	46.7	46.7	46.7	46.7	46.7
2023-12-10 15:47	43	43	43	42.9	42.9	42.9	42.9	42.9	42.9
2023-12-10 15:48	45.4	45.4	45.4	45.3	45.3	45.3	45.3	45.3	45.3
2023-12-10 15:49	46.1	46.1	46.1	46	46	46	46	46	46
2023-12-10 15:50	47.2	47.2	47.2	47.1	47.1	47.1	47.1	47.1	47.1
2023-12-10 15:51	48.9	48.9	48.9	48.8	48.8	48.8	48.8	48.8	48.8
2023-12-10 15:52	43.7	43.7	43.7	43.6	43.6	43.6	43.6	43.6	43.6

2023-12-10 15:53	42	42	42	41.9	41.9	41.9	41.9	41.9	41.9
2023-12-10 15:54	45.5	45.5	45.5	45.4	45.4	45.4	45.4	45.4	45.4
2023-12-10 15:55	46.9	46.9	46.9	46.8	46.8	46.8	46.8	46.8	46.8
2023-12-10 15:56	42.5	42.5	42.5	42.4	42.4	42.4	42.4	42.4	42.4
2023-12-10 15:57	47	47	47	46.9	46.9	46.9	46.9	46.9	46.9
2023-12-10 15:58	50.3	50.3	50.3	50.2	50.2	50.2	50.2	50.2	50.2
2023-12-10 15:59	46.9	46.9	46.9	46.8	46.8	46.8	46.8	46.8	46.8
2023-12-10 16:00	49.4	49.4	49.4	49.3	49.3	49.3	49.3	49.3	49.3
2023-12-10 16:01	50.4	50.4	50.4	50.3	50.3	50.3	50.3	50.3	50.3
2023-12-10 16:02	51	51	51	50.9	50.9	50.9	50.9	50.9	50.9
2023-12-10 16:03	49.5	49.5	49.5	49.4	49.4	49.4	49.4	49.4	49.4
2023-12-10 16:04	47	47	47	46.9	46.9	46.9	46.9	46.9	46.9
2023-12-10 16:05	48.9	48.9	48.9	48.8	48.8	48.8	48.8	48.8	48.8
2023-12-10 16:06	48.1	48.1	48.1	48	48	48	48	48	48
2023-12-10 16:07	49.7	49.7	49.7	49.6	49.6	49.6	49.6	49.6	49.6
2023-12-10 16:08	49.5	49.5	49.5	49.4	49.4	49.4	49.4	49.4	49.4
2023-12-10 16:09	45.7	45.7	45.7	45.6	45.6	45.6	45.6	45.6	45.6
2023-12-10 16:10	52.4	52.4	52.4	52.3	52.3	52.3	52.3	52.3	52.3
2023-12-10 16:11	51.2	51.2	51.2	51.1	51.1	51.1	51.1	51.1	51.1
2023-12-10 16:12	46.3	46.3	46.3	46.2	46.2	46.2	46.2	46.2	46.2
2023-12-10 16:13	50.3	50.3	50.3	50.2	50.2	50.2	50.2	50.2	50.2
2023-12-10 16:14	47.9	47.9	47.9	47.8	47.8	47.8	47.8	47.8	47.8
2023-12-10 16:15	50.1	50.1	50.1	50	50	50	50	50	50
2023-12-10 16:16	47.9	47.9	47.9	47.8	47.8	47.8	47.8	47.8	47.8
2023-12-10 16:17	48.5	48.5	48.5	48.4	48.4	48.4	48.4	48.4	48.4
2023-12-10 16:18	52.1	52.1	52.1	52	52	52	52	52	52
2023-12-10 16:19	46.5	46.5	46.5	46.4	46.4	46.4	46.4	46.4	46.4
2023-12-10 16:20	44.1	44.1	44.1	44	44	44	44	44	44
2023-12-10 16:21	49	49	49	48.9	48.9	48.9	48.9	48.9	48.9
2023-12-10 16:22	47.8	47.8	47.8	47.7	47.7	47.7	47.7	47.7	47.7
2023-12-10 16:23	46.2	46.2	46.2	46.1	46.1	46.1	46.1	46.1	46.1
2023-12-10 16:24	44.6	44.6	44.6	44.5	44.5	44.5	44.5	44.5	44.5
2023-12-10 16:25	50.7	50.7	50.7	50.6	50.6	50.6	50.6	50.6	50.6
2023-12-10 16:26	41.7	41.7	41.7	41.6	41.6	41.6	41.6	41.6	41.6
2023-12-10 16:27	41.9	41.9	41.9	41.8	41.8	41.8	41.8	41.8	41.8
2023-12-10 16:28	48.7	48.7	48.7	48.6	48.6	48.6	48.6	48.6	48.6
2023-12-10 16:29	50.8	50.8	50.8	50.7	50.7	50.7	50.7	50.7	50.7
2023-12-10 16:30	55.9	55.9	55.9	55.8	55.8	55.8	55.8	55.8	55.8
2023-12-10 16:31	54	54	54	53.9	53.9	53.9	53.9	53.9	53.9
2023-12-10 16:32	49.1	49.1	49.1	49	49	49	49	49	49
2023-12-10 16:33	44.8	44.8	44.8	44.7	44.7	44.7	44.7	44.7	44.7
2023-12-10 16:34	51.9	51.9	51.9	51.8	51.8	51.8	51.8	51.8	51.8
2023-12-10 16:35	52.1	52.1	52.1	52	52	52	52	52	52
2023-12-10 16:36	49	49	49	48.9	48.9	48.9	48.9	48.9	48.9
2023-12-10 16:37	48.9	48.9	48.9	48.8	48.8	48.8	48.8	48.8	48.8
2023-12-10 16:38	49.1	49.1	49.1	49	49	49	49	49	49
2023-12-10 16:39	47.7	47.7	47.7	47.6	47.6	47.6	47.6	47.6	47.6
2023-12-10 16:40	47.9	47.9	47.9	47.8	47.8	47.8	47.8	47.8	47.8
2023-12-10 16:41	47.5	47.5	47.5	47.4	47.4	47.4	47.4	47.4	47.4
2023-12-10 16:42	48.8	48.8	48.8	48.7	48.7	48.7	48.7	48.7	48.7

2023-12-10 16:43	45	45	45	44.9	44.9	44.9	44.9	44.9	44.9
2023-12-10 16:44	51.7	51.7	51.7	51.6	51.6	51.6	51.6	51.6	51.6
2023-12-10 16:45	52.3	52.3	52.3	52.2	52.2	52.2	52.2	52.2	52.2
2023-12-10 16:46	49.5	49.5	49.5	49.4	49.4	49.4	49.4	49.4	49.4
2023-12-10 16:47	52.8	52.8	52.8	52.7	52.7	52.7	52.7	52.7	52.7
2023-12-10 16:48	48.4	48.4	48.4	48.3	48.3	48.3	48.3	48.3	48.3
2023-12-10 16:49	53.3	53.3	53.3	53.2	53.2	53.2	53.2	53.2	53.2
2023-12-10 16:50	52.2	52.2	52.2	52.1	52.1	52.1	52.1	52.1	52.1
2023-12-10 16:51	47.6	47.6	47.6	47.5	47.5	47.5	47.5	47.5	47.5
2023-12-10 16:52	45.4	45.4	45.4	45.3	45.3	45.3	45.3	45.3	45.3
2023-12-10 16:53	53	53	53	52.9	52.9	52.9	52.9	52.9	52.9
2023-12-10 16:54	45.8	45.8	45.8	45.7	45.7	45.7	45.7	45.7	45.7
2023-12-10 16:55	45.1	45.1	45.1	45	45	45	45	45	45
2023-12-10 16:56	48.3	48.3	48.3	48.2	48.2	48.2	48.2	48.2	48.2
2023-12-10 16:57	48.5	48.5	48.5	48.4	48.4	48.4	48.4	48.4	48.4
2023-12-10 16:58	54.2	54.2	54.2	54.1	54.1	54.1	54.1	54.1	54.1
2023-12-10 16:59	44.1	44.1	44.1	44	44	44	44	44	44
2023-12-10 17:00	40.9	40.9	40.9	40.8	40.8	40.8	40.8	40.8	40.8
2023-12-10 17:01	41.5	41.5	41.5	41.4	41.4	41.4	41.4	41.4	41.4
2023-12-10 17:02	40.6	40.6	40.6	40.5	40.5	40.5	40.5	40.5	40.5
2023-12-10 17:03	40.8	40.8	40.8	40.7	40.7	40.7	40.7	40.7	40.7
2023-12-10 17:04	42	42	42	41.9	41.9	41.9	41.9	41.9	41.9
2023-12-10 17:05	44.1	44.1	44.1	44	44	44	44	44	44
2023-12-10 17:06	50.9	50.9	50.9	50.8	50.8	50.8	50.8	50.8	50.8
2023-12-10 17:07	44.9	44.9	44.9	44.8	44.8	44.8	44.8	44.8	44.8
2023-12-10 17:08	44.7	44.7	44.7	44.6	44.6	44.6	44.6	44.6	44.6
2023-12-10 17:09	45.9	45.9	45.9	45.8	45.8	45.8	45.8	45.8	45.8
2023-12-10 17:10	45.2	45.2	45.2	45.1	45.1	45.1	45.1	45.1	45.1
2023-12-10 17:11	59.6	59.6	59.6	59.5	59.5	59.5	59.5	59.5	59.5
2023-12-10 17:12	48.9	48.9	48.9	48.8	48.8	48.8	48.8	48.8	48.8
2023-12-10 17:13	49.7	49.7	49.7	49.6	49.6	49.6	49.6	49.6	49.6
2023-12-10 17:14	48	48	48	47.9	47.9	47.9	47.9	47.9	47.9
2023-12-10 17:15	42.2	42.2	42.2	42.1	42.1	42.1	42.1	42.1	42.1
2023-12-10 17:16	40.5	40.5	40.5	40.4	40.4	40.4	40.4	40.4	40.4
2023-12-10 17:17	41.2	41.2	41.2	41.1	41.1	41.1	41.1	41.1	41.1
2023-12-10 17:18	44.4	44.4	44.4	44.3	44.3	44.3	44.3	44.3	44.3
2023-12-10 17:19	42.7	42.7	42.7	42.6	42.6	42.6	42.6	42.6	42.6
2023-12-10 17:20	39.6	39.6	39.6	39.5	39.5	39.5	39.5	39.5	39.5
2023-12-10 17:21	38.1	38.1	38.1	38	38	38	38	38	38
2023-12-10 17:22	42.1	42.1	42.1	42	42	42	42	42	42
2023-12-10 17:23	42.4	42.4	42.4	42.3	42.3	42.3	42.3	42.3	42.3
2023-12-10 17:24	43.6	43.6	43.6	43.5	43.5	43.5	43.5	43.5	43.5
2023-12-10 17:25	47	47	47	46.9	46.9	46.9	46.9	46.9	46.9
2023-12-10 17:26	42.2	42.2	42.2	42.1	42.1	42.1	42.1	42.1	42.1
2023-12-10 17:27	42.1	42.1	42.1	42	42	42	42	42	42
2023-12-10 17:28	41.6	41.6	41.6	41.5	41.5	41.5	41.5	41.5	41.5
2023-12-10 17:29	42.7	42.7	42.7	42.6	42.6	42.6	42.6	42.6	42.6
2023-12-10 17:30	44.6	44.6	44.6	44.5	44.5	44.5	44.5	44.5	44.5
2023-12-10 17:31	43.8	43.8	43.8	43.7	43.7	43.7	43.7	43.7	43.7
2023-12-10 17:32	42.9	42.9	42.9	42.8	42.8	42.8	42.8	42.8	42.8

2023-12-10 17:33	40.4	40.4	40.4	40.3	40.3	40.3	40.3	40.3	40.3
2023-12-10 17:34	43.5	43.5	43.5	43.4	43.4	43.4	43.4	43.4	43.4
2023-12-10 17:35	44	44	44	43.9	43.9	43.9	43.9	43.9	43.9
2023-12-10 17:36	43.6	43.6	43.6	43.5	43.5	43.5	43.5	43.5	43.5
2023-12-10 17:37	44.3	44.3	44.3	44.2	44.2	44.2	44.2	44.2	44.2
2023-12-10 17:38	42.7	42.7	42.7	42.6	42.6	42.6	42.6	42.6	42.6
2023-12-10 17:39	38.9	38.9	38.9	38.8	38.8	38.8	38.8	38.8	38.8
2023-12-10 17:40	39.2	39.2	39.2	39.1	39.1	39.1	39.1	39.1	39.1
2023-12-10 17:41	41.5	41.5	41.5	41.4	41.4	41.4	41.4	41.4	41.4
2023-12-10 17:42	42.7	42.7	42.7	42.6	42.6	42.6	42.6	42.6	42.6
2023-12-10 17:43	45.9	45.9	45.9	45.8	45.8	45.8	45.8	45.8	45.8
2023-12-10 17:44	44.5	44.5	44.5	44.4	44.4	44.4	44.4	44.4	44.4
2023-12-10 17:45	41.4	41.4	41.4	41.3	41.3	41.3	41.3	41.3	41.3
2023-12-10 17:46	42.2	42.2	42.2	42.1	42.1	42.1	42.1	42.1	42.1
2023-12-10 17:47	40.7	40.7	40.7	40.6	40.6	40.6	40.6	40.6	40.6
2023-12-10 17:48	43.5	43.5	43.5	43.4	43.4	43.4	43.4	43.4	43.4
2023-12-10 17:49	40.6	40.6	40.6	40.5	40.5	40.5	40.5	40.5	40.5
2023-12-10 17:50	42	42	42	41.9	41.9	41.9	41.9	41.9	41.9
2023-12-10 17:51	43.3	43.3	43.3	43.2	43.2	43.2	43.2	43.2	43.2
2023-12-10 17:52	41.8	41.8	41.8	41.7	41.7	41.7	41.7	41.7	41.7
2023-12-10 17:53	44.6	44.6	44.6	44.5	44.5	44.5	44.5	44.5	44.5
2023-12-10 17:54	56.4	56.4	56.4	56.3	56.3	56.3	56.3	56.3	56.3
2023-12-10 17:55	48.1	48.1	48.1	48	48	48	48	48	48
2023-12-10 17:56	49.3	49.3	49.3	49.2	49.2	49.2	49.2	49.2	49.2
2023-12-10 17:57	47.4	47.4	47.4	47.3	47.3	47.3	47.3	47.3	47.3
2023-12-10 17:58	49.9	49.9	49.9	49.8	49.8	49.8	49.8	49.8	49.8
2023-12-10 17:59	54.7	54.7	54.7	54.6	54.6	54.6	54.6	54.6	54.6
2023-12-10 18:00	51.3	51.3	51.3	51.2	51.2	51.2	51.2	51.2	51.2
2023-12-10 18:01	48.9	48.9	48.9	48.8	48.8	48.8	48.8	48.8	48.8
2023-12-10 18:02	58	58	58	57.9	57.9	57.9	57.9	57.9	57.9
2023-12-10 18:03	58.7	58.7	58.7	58.6	58.6	58.6	58.6	58.6	58.6
2023-12-10 18:04	46.9	46.9	46.9	46.8	46.8	46.8	46.8	46.8	46.8
2023-12-10 18:05	54	54	54	53.9	53.9	53.9	53.9	53.9	53.9
2023-12-10 18:06	60	60	60	59.9	59.9	59.9	59.9	59.9	59.9
2023-12-10 18:07	58.1	58.1	58.1	58	58	58	58	58	58
2023-12-10 18:08	54	54	54	53.9	53.9	53.9	53.9	53.9	53.9
2023-12-10 18:09	54.5	54.5	54.5	54.4	54.4	54.4	54.4	54.4	54.4
2023-12-10 18:10	57.1	57.1	57.1	57	57	57	57	57	57
2023-12-10 18:11	51.8	51.8	51.8	51.7	51.7	51.7	51.7	51.7	51.7
2023-12-10 18:12	51.3	51.3	51.3	51.2	51.2	51.2	51.2	51.2	51.2
2023-12-10 18:13	52.6	52.6	52.6	52.5	52.5	52.5	52.5	52.5	52.5
2023-12-10 18:14	49.5	49.5	49.5	49.4	49.4	49.4	49.4	49.4	49.4
2023-12-10 18:15	50.4	50.4	50.4	50.3	50.3	50.3	50.3	50.3	50.3
2023-12-10 18:16	51.1	51.1	51.1	51	51	51	51	51	51
2023-12-10 18:17	60.5	60.5	60.5	60.4	60.4	60.4	60.4	60.4	60.4
2023-12-10 18:18	53.5	53.5	53.5	53.4	53.4	53.4	53.4	53.4	53.4
2023-12-10 18:19	47.3	47.3	47.3	47.2	47.2	47.2	47.2	47.2	47.2
2023-12-10 18:20	63.1	63.1	63.1	63	63	63	63	63	63
2023-12-10 18:21	47.9	47.9	47.9	47.8	47.8	47.8	47.8	47.8	47.8
2023-12-10 18:22	48.9	48.9	48.9	48.8	48.8	48.8	48.8	48.8	48.8

2023-12-10 18:23	51.8	51.8	51.8	51.7	51.7	51.7	51.7	51.7	51.7
2023-12-10 18:24	45.7	45.7	45.7	45.6	45.6	45.6	45.6	45.6	45.6
2023-12-10 18:25	45.8	45.8	45.8	45.7	45.7	45.7	45.7	45.7	45.7
2023-12-10 18:26	45.2	45.2	45.2	45.1	45.1	45.1	45.1	45.1	45.1
2023-12-10 18:27	60.4	60.4	60.4	60.3	60.3	60.3	60.3	60.3	60.3
2023-12-10 18:28	49.4	49.4	49.4	49.3	49.3	49.3	49.3	49.3	49.3
2023-12-10 18:29	42.7	42.7	42.7	42.6	42.6	42.6	42.6	42.6	42.6
2023-12-10 18:30	45.8	45.8	45.8	45.7	45.7	45.7	45.7	45.7	45.7
2023-12-10 18:31	45.6	45.6	45.6	45.5	45.5	45.5	45.5	45.5	45.5
2023-12-10 18:32	47.1	47.1	47.1	47	47	47	47	47	47
2023-12-10 18:33	51.9	51.9	51.9	51.8	51.8	51.8	51.8	51.8	51.8
2023-12-10 18:34	43.7	43.7	43.7	43.6	43.6	43.6	43.6	43.6	43.6
2023-12-10 18:35	56	56	56	55.9	55.9	55.9	55.9	55.9	55.9
2023-12-10 18:36	49.6	49.6	49.6	49.5	49.5	49.5	49.5	49.5	49.5
2023-12-10 18:37	48.7	48.7	48.7	48.6	48.6	48.6	48.6	48.6	48.6
2023-12-10 18:38	40.7	40.7	40.7	40.6	40.6	40.6	40.6	40.6	40.6
2023-12-10 18:39	45.7	45.7	45.7	45.6	45.6	45.6	45.6	45.6	45.6
2023-12-10 18:40	54.4	54.4	54.4	54.3	54.3	54.3	54.3	54.3	54.3
2023-12-10 18:41	42.6	42.6	42.6	42.5	42.5	42.5	42.5	42.5	42.5
2023-12-10 18:42	42.4	42.4	42.4	42.3	42.3	42.3	42.3	42.3	42.3
2023-12-10 18:43	45.1	45.1	45.1	45	45	45	45	45	45
2023-12-10 18:44	44.8	44.8	44.8	44.7	44.7	44.7	44.7	44.7	44.7
2023-12-10 18:45	40.2	40.2	40.2	40.1	40.1	40.1	40.1	40.1	40.1
2023-12-10 18:46	41.7	41.7	41.7	41.6	41.6	41.6	41.6	41.6	41.6
2023-12-10 18:47	47.8	47.8	47.8	47.7	47.7	47.7	47.7	47.7	47.7
2023-12-10 18:48	44.1	44.1	44.1	44	44	44	44	44	44
2023-12-10 18:49	52.7	52.7	52.7	52.6	52.6	52.6	52.6	52.6	52.6
2023-12-10 18:50	45.4	45.4	45.4	45.3	45.3	45.3	45.3	45.3	45.3
2023-12-10 18:51	46.7	46.7	46.7	46.6	46.6	46.6	46.6	46.6	46.6
2023-12-10 18:52	41.8	41.8	41.8	41.7	41.7	41.7	41.7	41.7	41.7
2023-12-10 18:53	49.2	49.2	49.2	49.1	49.1	49.1	49.1	49.1	49.1
2023-12-10 18:54	48.7	48.7	48.7	48.6	48.6	48.6	48.6	48.6	48.6
2023-12-10 18:55	47.3	47.3	47.3	47.2	47.2	47.2	47.2	47.2	47.2
2023-12-10 18:56	43.6	43.6	43.6	43.5	43.5	43.5	43.5	43.5	43.5
2023-12-10 18:57	43.6	43.6	43.6	43.5	43.5	43.5	43.5	43.5	43.5
2023-12-10 18:58	52.4	52.4	52.4	52.3	52.3	52.3	52.3	52.3	52.3
2023-12-10 18:59	50.5	50.5	50.5	50.4	50.4	50.4	50.4	50.4	50.4
2023-12-10 19:00	54.9	54.9	54.9	54.8	54.8	54.8	54.8	54.8	54.8
2023-12-10 19:01	54.2	54.2	54.2	54.1	54.1	54.1	54.1	54.1	54.1
2023-12-10 19:02	56.4	56.4	56.4	56.3	56.3	56.3	56.3	56.3	56.3
2023-12-10 19:03	49.4	49.4	49.4	49.3	49.3	49.3	49.3	49.3	49.3
2023-12-10 19:04	50.4	50.4	50.4	50.3	50.3	50.3	50.3	50.3	50.3
2023-12-10 19:05	52.2	52.2	52.2	52.1	52.1	52.1	52.1	52.1	52.1
2023-12-10 19:06	54.2	54.2	54.2	54.1	54.1	54.1	54.1	54.1	54.1
2023-12-10 19:07	62.5	62.5	62.5	62.4	62.4	62.4	62.4	62.4	62.4
2023-12-10 19:08	47.3	47.3	47.3	47.2	47.2	47.2	47.2	47.2	47.2
2023-12-10 19:09	52.3	52.3	52.3	52.2	52.2	52.2	52.2	52.2	52.2
2023-12-10 19:10	51.6	51.6	51.6	51.5	51.5	51.5	51.5	51.5	51.5
2023-12-10 19:11	54.5	54.5	54.5	54.4	54.4	54.4	54.4	54.4	54.4
2023-12-10 19:12	47.9	47.9	47.9	47.8	47.8	47.8	47.8	47.8	47.8

2023-12-10 19:13	50.2	50.2	50.2	50.1	50.1	50.1	50.1	50.1	50.1
2023-12-10 19:14	50.3	50.3	50.3	50.2	50.2	50.2	50.2	50.2	50.2
2023-12-10 19:15	49.4	49.4	49.4	49.3	49.3	49.3	49.3	49.3	49.3
2023-12-10 19:16	51.4	51.4	51.4	51.3	51.3	51.3	51.3	51.3	51.3
2023-12-10 19:17	47	47	47	46.9	46.9	46.9	46.9	46.9	46.9
2023-12-10 19:18	52.7	52.7	52.7	52.6	52.6	52.6	52.6	52.6	52.6
2023-12-10 19:19	56.9	56.9	56.9	56.8	56.8	56.8	56.8	56.8	56.8
2023-12-10 19:20	52.4	52.4	52.4	52.3	52.3	52.3	52.3	52.3	52.3
2023-12-10 19:21	53.6	53.6	53.6	53.5	53.5	53.5	53.5	53.5	53.5
2023-12-10 19:22	51	51	51	50.9	50.9	50.9	50.9	50.9	50.9
2023-12-10 19:23	50.3	50.3	50.3	50.2	50.2	50.2	50.2	50.2	50.2
2023-12-10 19:24	49.2	49.2	49.2	49.1	49.1	49.1	49.1	49.1	49.1
2023-12-10 19:25	53.4	53.4	53.4	53.3	53.3	53.3	53.3	53.3	53.3
2023-12-10 19:26	45.7	45.7	45.7	45.6	45.6	45.6	45.6	45.6	45.6
2023-12-10 19:27	52	52	52	51.9	51.9	51.9	51.9	51.9	51.9
2023-12-10 19:28	39.4	39.4	39.4	39.3	39.3	39.3	39.3	39.3	39.3
2023-12-10 19:29	48	48	48	47.9	47.9	47.9	47.9	47.9	47.9
2023-12-10 19:30	45.9	45.9	45.9	45.8	45.8	45.8	45.8	45.8	45.8
2023-12-10 19:31	52.7	52.7	52.7	52.6	52.6	52.6	52.6	52.6	52.6
2023-12-10 19:32	48.6	48.6	48.6	48.5	48.5	48.5	48.5	48.5	48.5
2023-12-10 19:33	44.9	44.9	44.9	44.8	44.8	44.8	44.8	44.8	44.8
2023-12-10 19:34	43	43	43	42.9	42.9	42.9	42.9	42.9	42.9
2023-12-10 19:35	48.7	48.7	48.7	48.6	48.6	48.6	48.6	48.6	48.6
2023-12-10 19:36	44.9	44.9	44.9	44.8	44.8	44.8	44.8	44.8	44.8
2023-12-10 19:37	44.2	44.2	44.2	44.1	44.1	44.1	44.1	44.1	44.1
2023-12-10 19:38	47	47	47	46.9	46.9	46.9	46.9	46.9	46.9
2023-12-10 19:39	36.8	36.8	36.8	36.7	36.7	36.7	36.7	36.7	36.7
2023-12-10 19:40	45.7	45.7	45.7	45.6	45.6	45.6	45.6	45.6	45.6
2023-12-10 19:41	48	48	48	47.9	47.9	47.9	47.9	47.9	47.9
2023-12-10 19:42	37.5	37.5	37.5	37.4	37.4	37.4	37.4	37.4	37.4
2023-12-10 19:43	39	39	39	38.9	38.9	38.9	38.9	38.9	38.9
2023-12-10 19:44	40	40	40	39.9	39.9	39.9	39.9	39.9	39.9
2023-12-10 19:45	34.4	34.4	34.4	34.3	34.3	34.3	34.3	34.3	34.3
2023-12-10 19:46	40.5	40.5	40.5	40.4	40.4	40.4	40.4	40.4	40.4
2023-12-10 19:47	39.9	39.9	39.9	39.8	39.8	39.8	39.8	39.8	39.8
2023-12-10 19:48	40.1	40.1	40.1	40	40	40	40	40	40
2023-12-10 19:49	39.5	39.5	39.5	39.4	39.4	39.4	39.4	39.4	39.4
2023-12-10 19:50	41	41	41	40.9	40.9	40.9	40.9	40.9	40.9
2023-12-10 19:51	40.3	40.3	40.3	40.2	40.2	40.2	40.2	40.2	40.2
2023-12-10 19:52	38.1	38.1	38.1	38	38	38	38	38	38
2023-12-10 19:53	39.2	39.2	39.2	39.1	39.1	39.1	39.1	39.1	39.1
2023-12-10 19:54	38.4	38.4	38.4	38.3	38.3	38.3	38.3	38.3	38.3
2023-12-10 19:55	39.1	39.1	39.1	39	39	39	39	39	39
2023-12-10 19:56	39.8	39.8	39.8	39.7	39.7	39.7	39.7	39.7	39.7
2023-12-10 19:57	40.4	40.4	40.4	40.3	40.3	40.3	40.3	40.3	40.3
2023-12-10 19:58	39.7	39.7	39.7	39.6	39.6	39.6	39.6	39.6	39.6
2023-12-10 19:59	34.9	34.9	34.9	34.8	34.8	34.8	34.8	34.8	34.8
2023-12-10 20:00	37.3	37.3	37.3	37.2	37.2	37.2	37.2	37.2	37.2
2023-12-10 20:01	39.5	39.5	39.5	39.4	39.4	39.4	39.4	39.4	39.4
2023-12-10 20:02	36.8	36.8	36.8	36.7	36.7	36.7	36.7	36.7	36.7

2023-12-10 20:03	39.7	39.7	39.7	39.6	39.6	39.6	39.6	39.6	39.6
2023-12-10 20:04	38.3	38.3	38.3	38.2	38.2	38.2	38.2	38.2	38.2
2023-12-10 20:05	38.5	38.5	38.5	38.4	38.4	38.4	38.4	38.4	38.4
2023-12-10 20:06	35.4	35.4	35.4	35.3	35.3	35.3	35.3	35.3	35.3
2023-12-10 20:07	40.7	40.7	40.7	40.6	40.6	40.6	40.6	40.6	40.6
2023-12-10 20:08	40.6	40.6	40.6	40.5	40.5	40.5	40.5	40.5	40.5
2023-12-10 20:09	38.5	38.5	38.5	38.4	38.4	38.4	38.4	38.4	38.4
2023-12-10 20:10	40.2	40.2	40.2	40.1	40.1	40.1	40.1	40.1	40.1
2023-12-10 20:11	42.1	42.1	42.1	42	42	42	42	42	42
2023-12-10 20:12	39.8	39.8	39.8	39.7	39.7	39.7	39.7	39.7	39.7
2023-12-10 20:13	40.7	40.7	40.7	40.6	40.6	40.6	40.6	40.6	40.6
2023-12-10 20:14	40.2	40.2	40.2	40.1	40.1	40.1	40.1	40.1	40.1
2023-12-10 20:15	39.2	39.2	39.2	39.1	39.1	39.1	39.1	39.1	39.1
2023-12-10 20:16	38.8	38.8	38.8	38.7	38.7	38.7	38.7	38.7	38.7
2023-12-10 20:17	43.2	43.2	43.2	43.1	43.1	43.1	43.1	43.1	43.1
2023-12-10 20:18	38.3	38.3	38.3	38.2	38.2	38.2	38.2	38.2	38.2
2023-12-10 20:19	37.7	37.7	37.7	37.6	37.6	37.6	37.6	37.6	37.6
2023-12-10 20:20	42.3	42.3	42.3	42.2	42.2	42.2	42.2	42.2	42.2
2023-12-10 20:21	40.7	40.7	40.7	40.6	40.6	40.6	40.6	40.6	40.6
2023-12-10 20:22	43.6	43.6	43.6	43.5	43.5	43.5	43.5	43.5	43.5
2023-12-10 20:23	56.1	56.1	56.1	56	56	56	56	56	56
2023-12-10 20:24	45.2	45.2	45.2	45.1	45.1	45.1	45.1	45.1	45.1
2023-12-10 20:25	38.2	38.2	38.2	38.1	38.1	38.1	38.1	38.1	38.1
2023-12-10 20:26	39.7	39.7	39.7	39.6	39.6	39.6	39.6	39.6	39.6
2023-12-10 20:27	45.1	45.1	45.1	45	45	45	45	45	45
2023-12-10 20:28	39.6	39.6	39.6	39.5	39.5	39.5	39.5	39.5	39.5
2023-12-10 20:29	37.4	37.4	37.4	37.3	37.3	37.3	37.3	37.3	37.3
2023-12-10 20:30	39.1	39.1	39.1	39	39	39	39	39	39
2023-12-10 20:31	37.8	37.8	37.8	37.7	37.7	37.7	37.7	37.7	37.7
2023-12-10 20:32	38.9	38.9	38.9	38.8	38.8	38.8	38.8	38.8	38.8
2023-12-10 20:33	38.7	38.7	38.7	38.6	38.6	38.6	38.6	38.6	38.6
2023-12-10 20:34	36.9	36.9	36.9	36.8	36.8	36.8	36.8	36.8	36.8
2023-12-10 20:35	39.4	39.4	39.4	39.3	39.3	39.3	39.3	39.3	39.3
2023-12-10 20:36	38.9	38.9	38.9	38.8	38.8	38.8	38.8	38.8	38.8
2023-12-10 20:37	37.1	37.1	37.1	37	37	37	37	37	37
2023-12-10 20:38	39.2	39.2	39.2	39.1	39.1	39.1	39.1	39.1	39.1
2023-12-10 20:39	38	38	38	37.9	37.9	37.9	37.9	37.9	37.9
2023-12-10 20:40	42	42	42	41.9	41.9	41.9	41.9	41.9	41.9
2023-12-10 20:41	40.3	40.3	40.3	40.2	40.2	40.2	40.2	40.2	40.2
2023-12-10 20:42	43.4	43.4	43.4	43.3	43.3	43.3	43.3	43.3	43.3
2023-12-10 20:43	41.1	41.1	41.1	41	41	41	41	41	41
2023-12-10 20:44	38.2	38.2	38.2	38.1	38.1	38.1	38.1	38.1	38.1
2023-12-10 20:45	40.2	40.2	40.2	40.1	40.1	40.1	40.1	40.1	40.1
2023-12-10 20:46	39.2	39.2	39.2	39.1	39.1	39.1	39.1	39.1	39.1
2023-12-10 20:47	37.9	37.9	37.9	37.8	37.8	37.8	37.8	37.8	37.8
2023-12-10 20:48	40.8	40.8	40.8	40.7	40.7	40.7	40.7	40.7	40.7
2023-12-10 20:49	41.1	41.1	41.1	41	41	41	41	41	41
2023-12-10 20:50	42.6	42.6	42.6	42.5	42.5	42.5	42.5	42.5	42.5
2023-12-10 20:51	36.5	36.5	36.5	36.4	36.4	36.4	36.4	36.4	36.4
2023-12-10 20:52	38.2	38.2	38.2	38.1	38.1	38.1	38.1	38.1	38.1

2023-12-10 20:53	39	39	39	38.9	38.9	38.9	38.9	38.9	38.9
2023-12-10 20:54	39.1	39.1	39.1	39	39	39	39	39	39
2023-12-10 20:55	47	47	47	46.9	46.9	46.9	46.9	46.9	46.9
2023-12-10 20:56	40.8	40.8	40.8	40.7	40.7	40.7	40.7	40.7	40.7
2023-12-10 20:57	40.6	40.6	40.6	40.5	40.5	40.5	40.5	40.5	40.5
2023-12-10 20:58	40.5	40.5	40.5	40.4	40.4	40.4	40.4	40.4	40.4
2023-12-10 20:59	39.7	39.7	39.7	39.6	39.6	39.6	39.6	39.6	39.6
2023-12-10 21:00	41	41	41	40.9	40.9	40.9	40.9	40.9	40.9
2023-12-10 21:01	43.8	43.8	43.8	43.7	43.7	43.7	43.7	43.7	43.7
2023-12-10 21:02	47.9	47.9	47.9	47.8	47.8	47.8	47.8	47.8	47.8
2023-12-10 21:03	40.7	40.7	40.7	40.6	40.6	40.6	40.6	40.6	40.6
2023-12-10 21:04	36.2	36.2	36.2	36.1	36.1	36.1	36.1	36.1	36.1
2023-12-10 21:05	38	38	38	37.9	37.9	37.9	37.9	37.9	37.9
2023-12-10 21:06	38.3	38.3	38.3	38.2	38.2	38.2	38.2	38.2	38.2
2023-12-10 21:07	42.8	42.8	42.8	42.7	42.7	42.7	42.7	42.7	42.7
2023-12-10 21:08	41.6	41.6	41.6	41.5	41.5	41.5	41.5	41.5	41.5
2023-12-10 21:09	40.6	40.6	40.6	40.5	40.5	40.5	40.5	40.5	40.5
2023-12-10 21:10	39.8	39.8	39.8	39.7	39.7	39.7	39.7	39.7	39.7
2023-12-10 21:11	40.9	40.9	40.9	40.8	40.8	40.8	40.8	40.8	40.8
2023-12-10 21:12	39.3	39.3	39.3	39.2	39.2	39.2	39.2	39.2	39.2
2023-12-10 21:13	38.2	38.2	38.2	38.1	38.1	38.1	38.1	38.1	38.1
2023-12-10 21:14	40.3	40.3	40.3	40.2	40.2	40.2	40.2	40.2	40.2
2023-12-10 21:15	40.1	40.1	40.1	40	40	40	40	40	40
2023-12-10 21:16	41.4	41.4	41.4	41.3	41.3	41.3	41.3	41.3	41.3
2023-12-10 21:17	38.3	38.3	38.3	38.2	38.2	38.2	38.2	38.2	38.2
2023-12-10 21:18	37.5	37.5	37.5	37.4	37.4	37.4	37.4	37.4	37.4
2023-12-10 21:19	40	40	40	39.9	39.9	39.9	39.9	39.9	39.9
2023-12-10 21:20	40.4	40.4	40.4	40.3	40.3	40.3	40.3	40.3	40.3
2023-12-10 21:21	39.7	39.7	39.7	39.6	39.6	39.6	39.6	39.6	39.6
2023-12-10 21:22	39.3	39.3	39.3	39.2	39.2	39.2	39.2	39.2	39.2
2023-12-10 21:23	42.3	42.3	42.3	42.2	42.2	42.2	42.2	42.2	42.2
2023-12-10 21:24	40.4	40.4	40.4	40.3	40.3	40.3	40.3	40.3	40.3
2023-12-10 21:25	41	41	41	40.9	40.9	40.9	40.9	40.9	40.9
2023-12-10 21:26	39	39	39	38.9	38.9	38.9	38.9	38.9	38.9
2023-12-10 21:27	38.7	38.7	38.7	38.6	38.6	38.6	38.6	38.6	38.6
2023-12-10 21:28	39.2	39.2	39.2	39.1	39.1	39.1	39.1	39.1	39.1
2023-12-10 21:29	39.3	39.3	39.3	39.2	39.2	39.2	39.2	39.2	39.2
2023-12-10 21:30	37.9	37.9	37.9	37.8	37.8	37.8	37.8	37.8	37.8
2023-12-10 21:31	39.4	39.4	39.4	39.3	39.3	39.3	39.3	39.3	39.3
2023-12-10 21:32	39.2	39.2	39.2	39.1	39.1	39.1	39.1	39.1	39.1
2023-12-10 21:33	39.5	39.5	39.5	39.4	39.4	39.4	39.4	39.4	39.4
2023-12-10 21:34	39.4	39.4	39.4	39.3	39.3	39.3	39.3	39.3	39.3
2023-12-10 21:35	36.8	36.8	36.8	36.7	36.7	36.7	36.7	36.7	36.7
2023-12-10 21:36	36.9	36.9	36.9	36.8	36.8	36.8	36.8	36.8	36.8
2023-12-10 21:37	40.1	40.1	40.1	40	40	40	40	40	40
2023-12-10 21:38	38.2	38.2	38.2	38.1	38.1	38.1	38.1	38.1	38.1
2023-12-10 21:39	37.9	37.9	37.9	37.8	37.8	37.8	37.8	37.8	37.8
2023-12-10 21:40	40.9	40.9	40.9	40.8	40.8	40.8	40.8	40.8	40.8
2023-12-10 21:41	38.5	38.5	38.5	38.4	38.4	38.4	38.4	38.4	38.4
2023-12-10 21:42	38.1	38.1	38.1	38	38	38	38	38	38

2023-12-10 21:43	38.3	38.3	38.3	38.2	38.2	38.2	38.2	38.2	38.2
2023-12-10 21:44	37.1	37.1	37.1	37	37	37	37	37	37
2023-12-10 21:45	39.1	39.1	39.1	39	39	39	39	39	39
2023-12-10 21:46	37.7	37.7	37.7	37.6	37.6	37.6	37.6	37.6	37.6
2023-12-10 21:47	35	35	35	34.9	34.9	34.9	34.9	34.9	34.9
2023-12-10 21:48	33.7	33.7	33.7	33.6	33.6	33.6	33.6	33.6	33.6
2023-12-10 21:49	37.9	37.9	37.9	37.8	37.8	37.8	37.8	37.8	37.8
2023-12-10 21:50	38.6	38.6	38.6	38.5	38.5	38.5	38.5	38.5	38.5
2023-12-10 21:51	41.1	41.1	41.1	41	41	41	41	41	41
2023-12-10 21:52	37.2	37.2	37.2	37.1	37.1	37.1	37.1	37.1	37.1
2023-12-10 21:53	39.6	39.6	39.6	39.5	39.5	39.5	39.5	39.5	39.5
2023-12-10 21:54	39.5	39.5	39.5	39.4	39.4	39.4	39.4	39.4	39.4
2023-12-10 21:55	38	38	38	37.9	37.9	37.9	37.9	37.9	37.9
2023-12-10 21:56	39.7	39.7	39.7	39.6	39.6	39.6	39.6	39.6	39.6
2023-12-10 21:57	38.7	38.7	38.7	38.6	38.6	38.6	38.6	38.6	38.6
2023-12-10 21:58	40	40	40	39.9	39.9	39.9	39.9	39.9	39.9
2023-12-10 21:59	40.9	40.9	40.9	40.8	40.8	40.8	40.8	40.8	40.8
2023-12-10 22:00	41.7	41.7	41.7	41.6	41.6	41.6	41.6	41.6	41.6
2023-12-10 22:01	38.7	38.7	38.7	38.6	38.6	38.6	38.6	38.6	38.6
2023-12-10 22:02	35.1	35.1	35.1	35	35	35	35	35	35
2023-12-10 22:03	38.5	38.5	38.5	38.4	38.4	38.4	38.4	38.4	38.4
2023-12-10 22:04	36.9	36.9	36.9	36.8	36.8	36.8	36.8	36.8	36.8
2023-12-10 22:05	39.3	39.3	39.3	39.2	39.2	39.2	39.2	39.2	39.2
2023-12-10 22:06	37.7	37.7	37.7	37.6	37.6	37.6	37.6	37.6	37.6
2023-12-10 22:07	34.2	34.2	34.2	34.1	34.1	34.1	34.1	34.1	34.1
2023-12-10 22:08	37.5	37.5	37.5	37.4	37.4	37.4	37.4	37.4	37.4
2023-12-10 22:09	39.6	39.6	39.6	39.5	39.5	39.5	39.5	39.5	39.5
2023-12-10 22:10	39.2	39.2	39.2	39.1	39.1	39.1	39.1	39.1	39.1
2023-12-10 22:11	39	39	39	38.9	38.9	38.9	38.9	38.9	38.9
2023-12-10 22:12	38.5	38.5	38.5	38.4	38.4	38.4	38.4	38.4	38.4
2023-12-10 22:13	39.1	39.1	39.1	39	39	39	39	39	39
2023-12-10 22:14	37.6	37.6	37.6	37.5	37.5	37.5	37.5	37.5	37.5
2023-12-10 22:15	37.8	37.8	37.8	37.7	37.7	37.7	37.7	37.7	37.7
2023-12-10 22:16	39.3	39.3	39.3	39.2	39.2	39.2	39.2	39.2	39.2
2023-12-10 22:17	37.5	37.5	37.5	37.4	37.4	37.4	37.4	37.4	37.4
2023-12-10 22:18	40.2	40.2	40.2	40.1	40.1	40.1	40.1	40.1	40.1
2023-12-10 22:19	39.8	39.8	39.8	39.7	39.7	39.7	39.7	39.7	39.7
2023-12-10 22:20	41.6	41.6	41.6	41.5	41.5	41.5	41.5	41.5	41.5
2023-12-10 22:21	40.8	40.8	40.8	40.7	40.7	40.7	40.7	40.7	40.7
2023-12-10 22:22	38.7	38.7	38.7	38.6	38.6	38.6	38.6	38.6	38.6
2023-12-10 22:23	38.5	38.5	38.5	38.4	38.4	38.4	38.4	38.4	38.4
2023-12-10 22:24	41.5	41.5	41.5	41.4	41.4	41.4	41.4	41.4	41.4
2023-12-10 22:25	40.6	40.6	40.6	40.5	40.5	40.5	40.5	40.5	40.5
2023-12-10 22:26	39.6	39.6	39.6	39.5	39.5	39.5	39.5	39.5	39.5
2023-12-10 22:27	40.4	40.4	40.4	40.3	40.3	40.3	40.3	40.3	40.3
2023-12-10 22:28	37.3	37.3	37.3	37.2	37.2	37.2	37.2	37.2	37.2
2023-12-10 22:29	42	42	42	41.9	41.9	41.9	41.9	41.9	41.9
2023-12-10 22:30	47.4	47.4	47.4	47.3	47.3	47.3	47.3	47.3	47.3
2023-12-10 22:31	40.5	40.5	40.5	40.4	40.4	40.4	40.4	40.4	40.4
2023-12-10 22:32	40.4	40.4	40.4	40.3	40.3	40.3	40.3	40.3	40.3

2023-12-10 22:33	43.4	43.4	43.4	43.3	43.3	43.3	43.3	43.3	43.3
2023-12-10 22:34	48.3	48.3	48.3	48.2	48.2	48.2	48.2	48.2	48.2
2023-12-10 22:35	41.6	41.6	41.6	41.5	41.5	41.5	41.5	41.5	41.5
2023-12-10 22:36	46.7	46.7	46.7	46.6	46.6	46.6	46.6	46.6	46.6
2023-12-10 22:37	42	42	42	41.9	41.9	41.9	41.9	41.9	41.9
2023-12-10 22:38	37.8	37.8	37.8	37.7	37.7	37.7	37.7	37.7	37.7
2023-12-10 22:39	38.4	38.4	38.4	38.3	38.3	38.3	38.3	38.3	38.3
2023-12-10 22:40	38.2	38.2	38.2	38.1	38.1	38.1	38.1	38.1	38.1
2023-12-10 22:41	36.2	36.2	36.2	36.1	36.1	36.1	36.1	36.1	36.1
2023-12-10 22:42	38.9	38.9	38.9	38.8	38.8	38.8	38.8	38.8	38.8
2023-12-10 22:43	34.6	34.6	34.6	34.5	34.5	34.5	34.5	34.5	34.5
2023-12-10 22:44	37.2	37.2	37.2	37.1	37.1	37.1	37.1	37.1	37.1
2023-12-10 22:45	41	41	41	40.9	40.9	40.9	40.9	40.9	40.9
2023-12-10 22:46	46.2	46.2	46.2	46.1	46.1	46.1	46.1	46.1	46.1
2023-12-10 22:47	39.3	39.3	39.3	39.2	39.2	39.2	39.2	39.2	39.2
2023-12-10 22:48	37.6	37.6	37.6	37.5	37.5	37.5	37.5	37.5	37.5
2023-12-10 22:49	37.4	37.4	37.4	37.3	37.3	37.3	37.3	37.3	37.3
2023-12-10 22:50	37.3	37.3	37.3	37.2	37.2	37.2	37.2	37.2	37.2
2023-12-10 22:51	36.4	36.4	36.4	36.3	36.3	36.3	36.3	36.3	36.3
2023-12-10 22:52	37.6	37.6	37.6	37.5	37.5	37.5	37.5	37.5	37.5
2023-12-10 22:53	34.6	34.6	34.6	34.5	34.5	34.5	34.5	34.5	34.5
2023-12-10 22:54	40.6	40.6	40.6	40.5	40.5	40.5	40.5	40.5	40.5
2023-12-10 22:55	41	41	41	40.9	40.9	40.9	40.9	40.9	40.9
2023-12-10 22:56	42.3	42.3	42.3	42.2	42.2	42.2	42.2	42.2	42.2
2023-12-10 22:57	42.5	42.5	42.5	42.4	42.4	42.4	42.4	42.4	42.4
2023-12-10 22:58	45.3	45.3	45.3	45.2	45.2	45.2	45.2	45.2	45.2
2023-12-10 22:59	37.6	37.6	37.6	37.5	37.5	37.5	37.5	37.5	37.5
2023-12-10 23:00	38	38	38	37.9	37.9	37.9	37.9	37.9	37.9
2023-12-10 23:01	36.5	36.5	36.5	36.4	36.4	36.4	36.4	36.4	36.4
2023-12-10 23:02	36.2	36.2	36.2	36.1	36.1	36.1	36.1	36.1	36.1
2023-12-10 23:03	35.9	35.9	35.9	35.8	35.8	35.8	35.8	35.8	35.8
2023-12-10 23:04	38.1	38.1	38.1	38	38	38	38	38	38
2023-12-10 23:05	36.1	36.1	36.1	36	36	36	36	36	36
2023-12-10 23:06	33.1	33.1	33.1	33	33	33	33	33	33
2023-12-10 23:07	36.3	36.3	36.3	36.2	36.2	36.2	36.2	36.2	36.2
2023-12-10 23:08	34.6	34.6	34.6	34.5	34.5	34.5	34.5	34.5	34.5
2023-12-10 23:09	36.3	36.3	36.3	36.2	36.2	36.2	36.2	36.2	36.2
2023-12-10 23:10	38.4	38.4	38.4	38.3	38.3	38.3	38.3	38.3	38.3
2023-12-10 23:11	35.5	35.5	35.5	35.4	35.4	35.4	35.4	35.4	35.4
2023-12-10 23:12	34.3	34.3	34.3	34.2	34.2	34.2	34.2	34.2	34.2
2023-12-10 23:13	36.9	36.9	36.9	36.8	36.8	36.8	36.8	36.8	36.8
2023-12-10 23:14	37.9	37.9	37.9	37.8	37.8	37.8	37.8	37.8	37.8
2023-12-10 23:15	32.1	32.1	32.1	32	32	32	32	32	32
2023-12-10 23:16	34.4	34.4	34.4	34.3	34.3	34.3	34.3	34.3	34.3
2023-12-10 23:17	35.1	35.1	35.1	35	35	35	35	35	35
2023-12-10 23:18	35.7	35.7	35.7	35.6	35.6	35.6	35.6	35.6	35.6
2023-12-10 23:19	37.2	37.2	37.2	37.1	37.1	37.1	37.1	37.1	37.1
2023-12-10 23:20	36.6	36.6	36.6	36.5	36.5	36.5	36.5	36.5	36.5
2023-12-10 23:21	38.3	38.3	38.3	38.2	38.2	38.2	38.2	38.2	38.2
2023-12-10 23:22	37.9	37.9	37.9	37.8	37.8	37.8	37.8	37.8	37.8

2023-12-10 23:23	35.1	35.1	35.1	35	35	35	35	35	35
2023-12-10 23:24	34.3	34.3	34.3	34.2	34.2	34.2	34.2	34.2	34.2
2023-12-10 23:25	34.5	34.5	34.5	34.4	34.4	34.4	34.4	34.4	34.4
2023-12-10 23:26	32.5	32.5	32.5	32.4	32.4	32.4	32.4	32.4	32.4
2023-12-10 23:27	35.6	35.6	35.6	35.5	35.5	35.5	35.5	35.5	35.5
2023-12-10 23:28	36.1	36.1	36.1	36	36	36	36	36	36
2023-12-10 23:29	36.5	36.5	36.5	36.4	36.4	36.4	36.4	36.4	36.4
2023-12-10 23:30	34	34	34	33.9	33.9	33.9	33.9	33.9	33.9
2023-12-10 23:31	35.7	35.7	35.7	35.6	35.6	35.6	35.6	35.6	35.6
2023-12-10 23:32	33.8	33.8	33.8	33.7	33.7	33.7	33.7	33.7	33.7
2023-12-10 23:33	34.1	34.1	34.1	34	34	34	34	34	34
2023-12-10 23:34	36.2	36.2	36.2	36.1	36.1	36.1	36.1	36.1	36.1
2023-12-10 23:35	34.5	34.5	34.5	34.4	34.4	34.4	34.4	34.4	34.4
2023-12-10 23:36	33.1	33.1	33.1	33	33	33	33	33	33
2023-12-10 23:37	34.4	34.4	34.4	34.3	34.3	34.3	34.3	34.3	34.3
2023-12-10 23:38	32.5	32.5	32.5	32.4	32.4	32.4	32.4	32.4	32.4
2023-12-10 23:39	35.6	35.6	35.6	35.5	35.5	35.5	35.5	35.5	35.5
2023-12-10 23:40	39.2	39.2	39.2	39.1	39.1	39.1	39.1	39.1	39.1
2023-12-10 23:41	42	42	42	41.9	41.9	41.9	41.9	41.9	41.9
2023-12-10 23:42	39.6	39.6	39.6	39.5	39.5	39.5	39.5	39.5	39.5
2023-12-10 23:43	35.8	35.8	35.8	35.7	35.7	35.7	35.7	35.7	35.7
2023-12-10 23:44	35.3	35.3	35.3	35.2	35.2	35.2	35.2	35.2	35.2
2023-12-10 23:45	35.7	35.7	35.7	35.6	35.6	35.6	35.6	35.6	35.6
2023-12-10 23:46	38.5	38.5	38.5	38.4	38.4	38.4	38.4	38.4	38.4
2023-12-10 23:47	33.1	33.1	33.1	33	33	33	33	33	33
2023-12-10 23:48	35.7	35.7	35.7	35.6	35.6	35.6	35.6	35.6	35.6
2023-12-10 23:49	37.6	37.6	37.6	37.5	37.5	37.5	37.5	37.5	37.5
2023-12-10 23:50	35.1	35.1	35.1	35	35	35	35	35	35
2023-12-10 23:51	36.6	36.6	36.6	36.5	36.5	36.5	36.5	36.5	36.5
2023-12-10 23:52	34	34	34	33.9	33.9	33.9	33.9	33.9	33.9
2023-12-10 23:53	37.8	37.8	37.8	37.7	37.7	37.7	37.7	37.7	37.7
2023-12-10 23:54	40.2	40.2	40.2	40.1	40.1	40.1	40.1	40.1	40.1
2023-12-10 23:55	36	36	36	35.9	35.9	35.9	35.9	35.9	35.9
2023-12-10 23:56	35.4	35.4	35.4	35.3	35.3	35.3	35.3	35.3	35.3
2023-12-10 23:57	37.2	37.2	37.2	37.1	37.1	37.1	37.1	37.1	37.1
2023-12-10 23:58	34.6	34.6	34.6	34.5	34.5	34.5	34.5	34.5	34.5
2023-12-10 23:59	35.7	35.7	35.7	35.6	35.6	35.6	35.6	35.6	35.6
Globali	43.4	25.7	63.7	53.3	45.9	41.9	39.5	32.9	28.1

Storia temporale LAeq

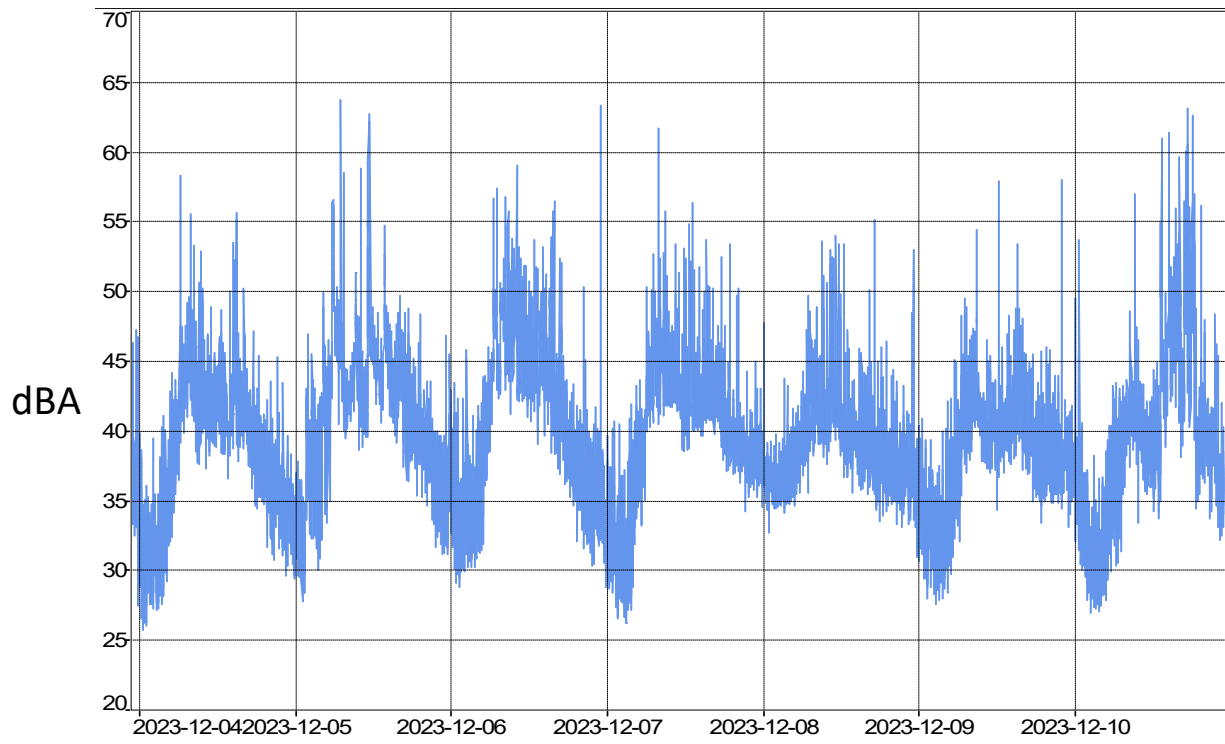

Tipo dati	Leq					
Pesatura	A					
Unit	dB					
Inizio	2023-12-04 00:00					
Fine	2023-12-10 23:59					
	Lden	Ld	Le	Ln	LAeq_diurno	LAeq_notturno
Giorno	dB	dB	dB	dB	dB	dB
Lun 2023-12-04	47.7	43.7	37.5	41.2	42.9	35.4
Mar 2023-12-05	46.8	46.8	39.5	37.5	46.2	38.5
Mer 2023-12-06	47.7	46.9	38.1	39.7	45.9	36.7
Gio 2023-12-07	46.2	45.2	40.3	37.8	44.4	39.9
Ven 2023-12-08	44.4	42.5	38.3	36.6	41.8	37.4
Sab 2023-12-09	44.7	41.9	40.3	36.8	41.3	38.1
Dom 2023-12-10	48.6	47.5	46.1	36.4	47.1	37.2

Spettro medio 04-12-2023

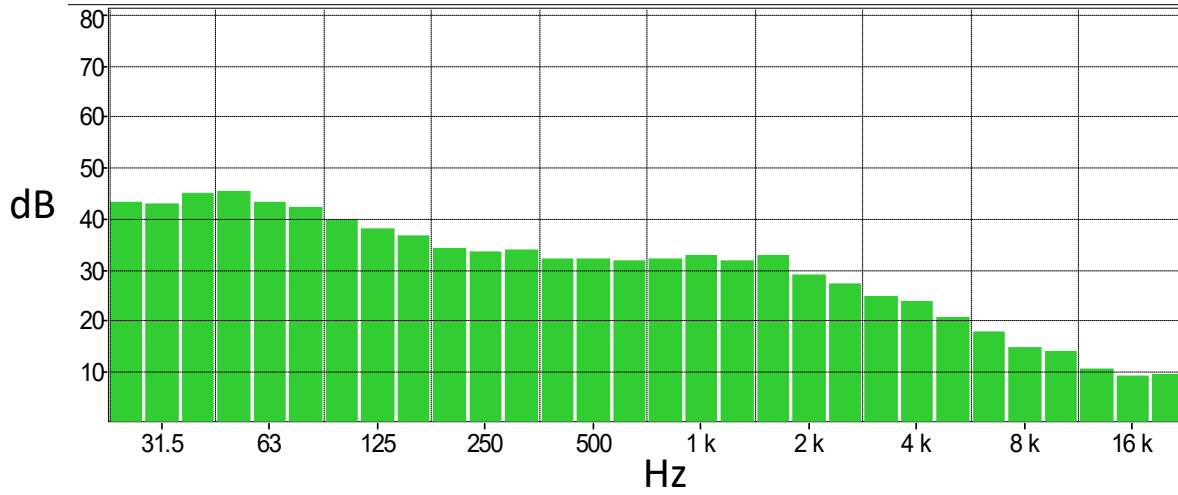

Bande	dB
6.3 Hz	44
8 Hz	44.3
10 Hz	44.2
12.5 Hz	44
16 Hz	43.7
20 Hz	43
25 Hz	43.3
31.5 Hz	42.8
40 Hz	44.9
50 Hz	45.5
63 Hz	43.1
80 Hz	42.2
100 Hz	39.7
125 Hz	38
160 Hz	36.6
200 Hz	34.3
250 Hz	33.4
315 Hz	33.9
400 Hz	32.3
500 Hz	32.1
630 Hz	31.8
800 Hz	32.3
1 kHz	32.8
1.25 kHz	31.8
1.6 kHz	32.7
2 kHz	29
2.5 kHz	27.4
3.15 kHz	24.9
4 kHz	23.8
5 kHz	20.6
6.3 kHz	17.7
8 kHz	14.8
10 kHz	14.1
12.5 kHz	10.7
16 kHz	9
20 kHz	9.4

Spettro medio 05-12-2023

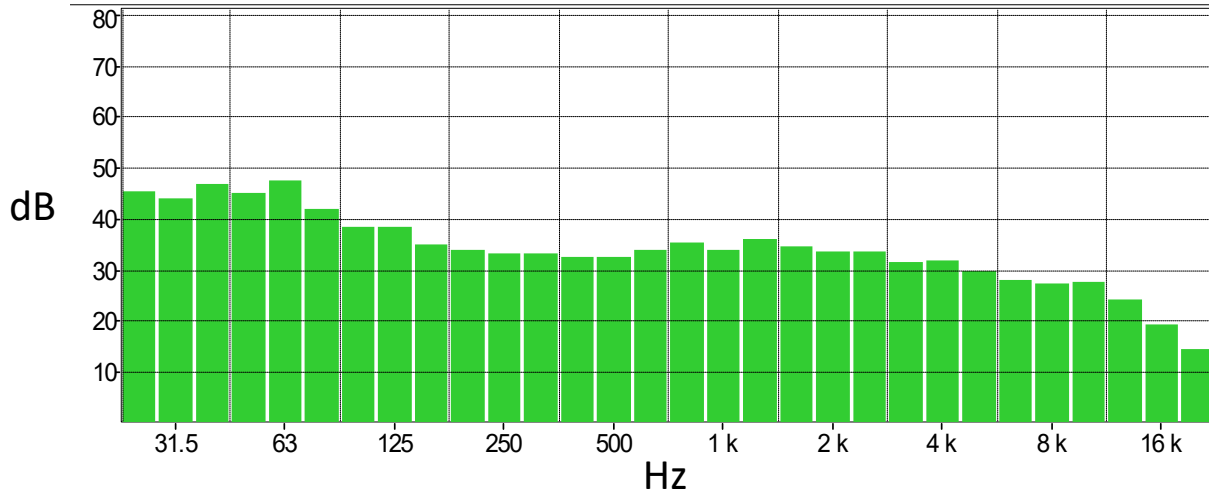

Bande	dB
6.3 Hz	45.1
8 Hz	45.6
10 Hz	46.1
12.5 Hz	46
16 Hz	46.2
20 Hz	45.6
25 Hz	45.4
31.5 Hz	44.1
40 Hz	46.6
50 Hz	45.1
63 Hz	47.5
80 Hz	41.8
100 Hz	38.3
125 Hz	38.3
160 Hz	34.9
200 Hz	34
250 Hz	33.3
315 Hz	33.1
400 Hz	32.4
500 Hz	32.4
630 Hz	33.7
800 Hz	35.1
1 kHz	34
1.25 kHz	36.1
1.6 kHz	34.7
2 kHz	33.6
2.5 kHz	33.4
3.15 kHz	31.6
4 kHz	31.8
5 kHz	29.8
6.3 kHz	27.9
8 kHz	27.1
10 kHz	27.7
12.5 kHz	24.1
16 kHz	19.3
20 kHz	14.4

Spettro medio 06-12-2023

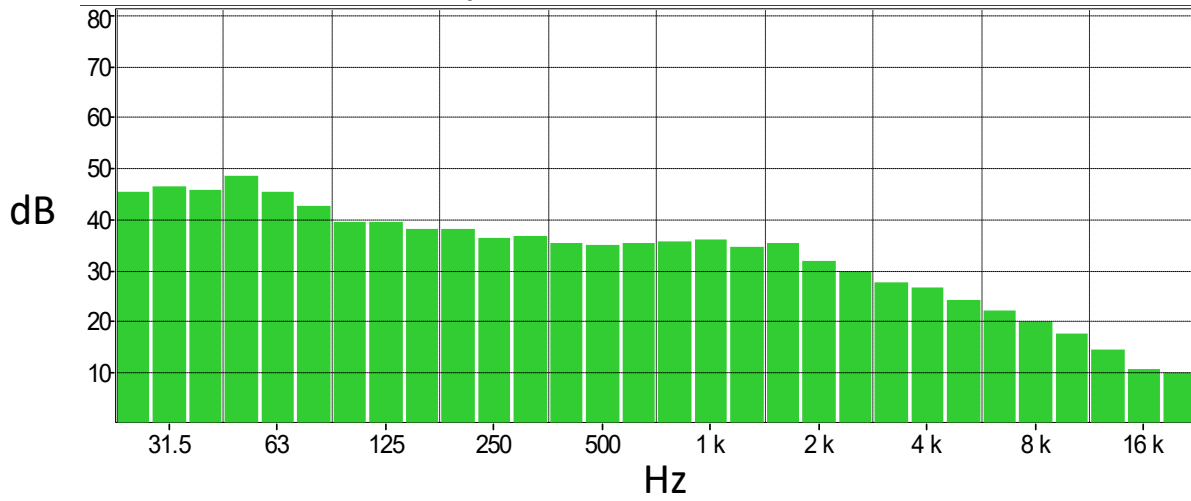

Bande	dB
6.3 Hz	35.1
8 Hz	36.2
10 Hz	38.2
12.5 Hz	40.2
16 Hz	41.7
20 Hz	43
25 Hz	45.2
31.5 Hz	46.5
40 Hz	45.7
50 Hz	48.6
63 Hz	45.2
80 Hz	42.7
100 Hz	39.5
125 Hz	39.3
160 Hz	37.9
200 Hz	38
250 Hz	36.3
315 Hz	36.6
400 Hz	35.1
500 Hz	34.8
630 Hz	35.1
800 Hz	35.7
1 kHz	35.9
1.25 kHz	34.7
1.6 kHz	35.1
2 kHz	31.7
2.5 kHz	29.7
3.15 kHz	27.6
4 kHz	26.6
5 kHz	24
6.3 kHz	21.9
8 kHz	19.8
10 kHz	17.5
12.5 kHz	14.3
16 kHz	10.4
20 kHz	9.7

Spettro medio 07-12-2023

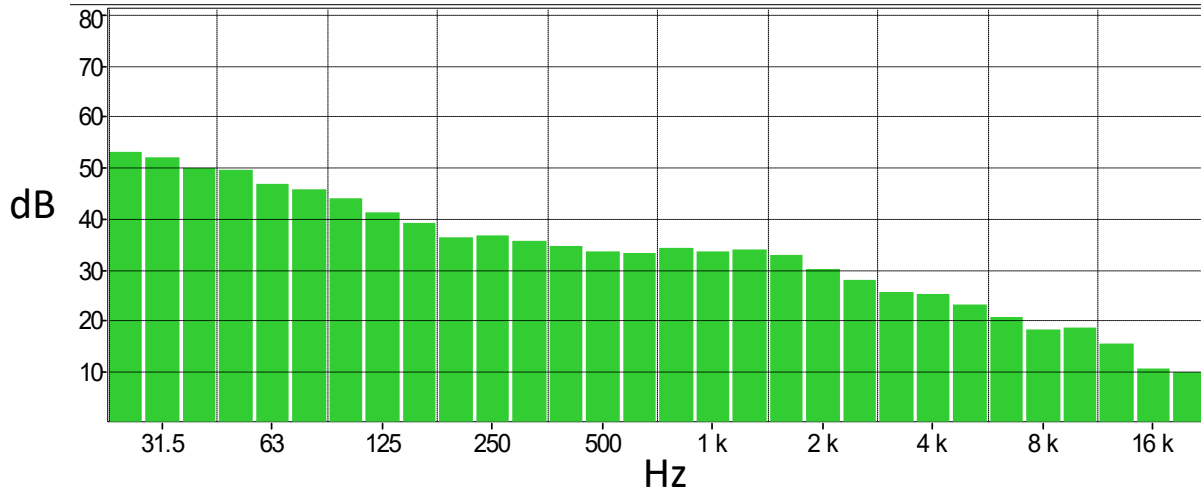

Bande	dB
6.3 Hz	51.2
8 Hz	51.8
10 Hz	52.7
12.5 Hz	53.1
16 Hz	53.4
20 Hz	53.5
25 Hz	52.9
31.5 Hz	52
40 Hz	50
50 Hz	49.6
63 Hz	46.6
80 Hz	45.6
100 Hz	43.8
125 Hz	41.2
160 Hz	39
200 Hz	36.4
250 Hz	36.6
315 Hz	35.7
400 Hz	34.7
500 Hz	33.4
630 Hz	33.1
800 Hz	34.1
1 kHz	33.6
1.25 kHz	33.7
1.6 kHz	32.8
2 kHz	30.2
2.5 kHz	28.1
3.15 kHz	25.6
4 kHz	25.3
5 kHz	23.2
6.3 kHz	20.5
8 kHz	18.3
10 kHz	18.6
12.5 kHz	15.4
16 kHz	10.6
20 kHz	9.9

Spettro medio 08-12-2023

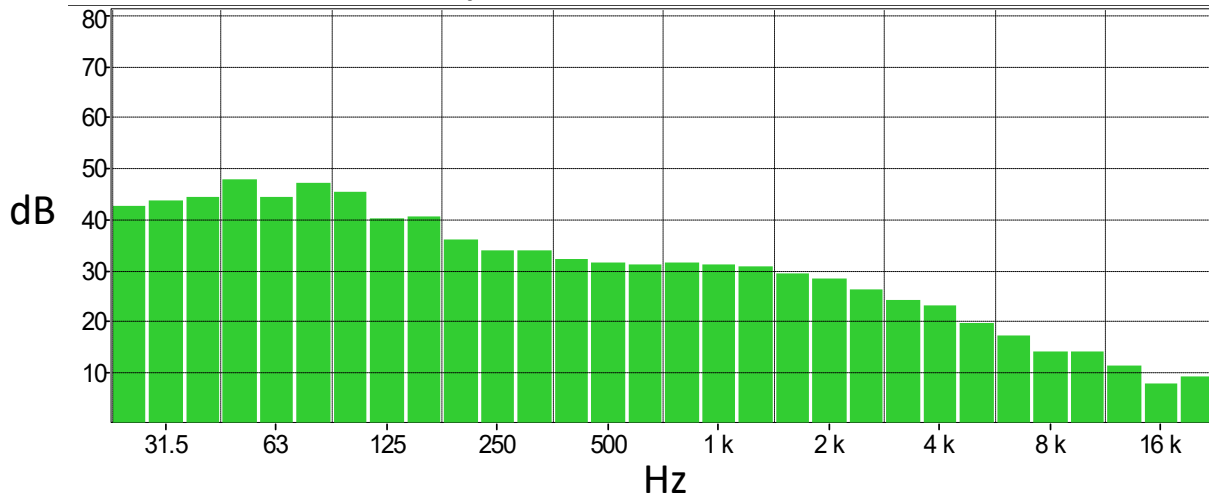

Bande	dB
6.3 Hz	30.8
8 Hz	33.9
10 Hz	34.3
12.5 Hz	41.2
16 Hz	38.2
20 Hz	43.8
25 Hz	42.5
31.5 Hz	43.5
40 Hz	44.2
50 Hz	47.8
63 Hz	44.2
80 Hz	47.1
100 Hz	45.2
125 Hz	40.1
160 Hz	40.4
200 Hz	36
250 Hz	33.9
315 Hz	33.9
400 Hz	32.1
500 Hz	31.6
630 Hz	31
800 Hz	31.5
1 kHz	31.2
1.25 kHz	30.8
1.6 kHz	29.5
2 kHz	28.2
2.5 kHz	26.3
3.15 kHz	24
4 kHz	23.1
5 kHz	19.7
6.3 kHz	17.2
8 kHz	14.1
10 kHz	14.2
12.5 kHz	11.3
16 kHz	7.9
20 kHz	9.3

Spettro medio 09-12-2023

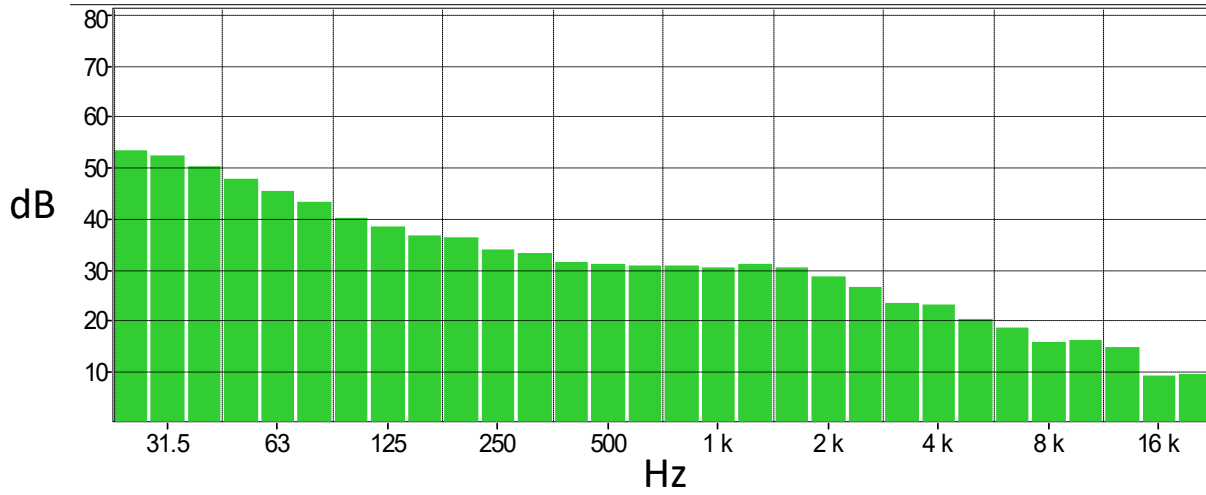

Bande	dB
6.3 Hz	50
8 Hz	51.3
10 Hz	52.1
12.5 Hz	53
16 Hz	53.7
20 Hz	54
25 Hz	53.5
31.5 Hz	52.4
40 Hz	50.2
50 Hz	47.9
63 Hz	45.4
80 Hz	43.1
100 Hz	40
125 Hz	38.5
160 Hz	36.7
200 Hz	36.3
250 Hz	33.8
315 Hz	33.2
400 Hz	31.4
500 Hz	31.2
630 Hz	30.6
800 Hz	30.9
1 kHz	30.5
1.25 kHz	31.1
1.6 kHz	30.4
2 kHz	28.6
2.5 kHz	26.5
3.15 kHz	23.4
4 kHz	23
5 kHz	20.3
6.3 kHz	18.5
8 kHz	15.9
10 kHz	16.1
12.5 kHz	14.9
16 kHz	9.2
20 kHz	9.5

Spettro medio 10-12-2023

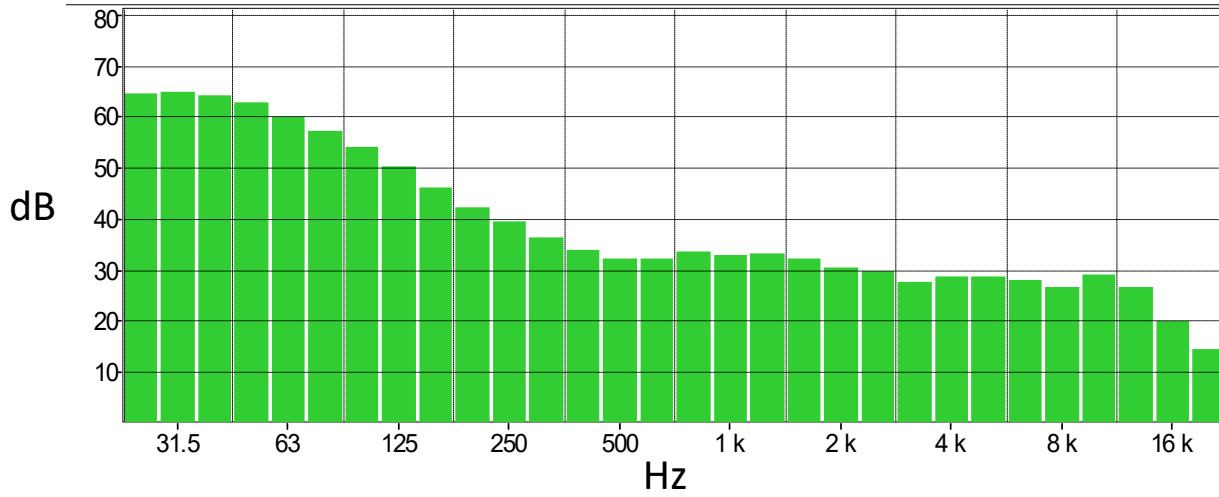

Bande	dB
6.3 Hz	62.2
8 Hz	62.7
10 Hz	63.3
12.5 Hz	63.4
16 Hz	63.8
20 Hz	64.3
25 Hz	64.6
31.5 Hz	64.7
40 Hz	64
50 Hz	62.6
63 Hz	60.1
80 Hz	57.3
100 Hz	54.1
125 Hz	50.2
160 Hz	46.2
200 Hz	42.3
250 Hz	39.5
315 Hz	36.2
400 Hz	33.7
500 Hz	32.3
630 Hz	32.2
800 Hz	33.4
1 kHz	32.8
1.25 kHz	33.2
1.6 kHz	32
2 kHz	30.4
2.5 kHz	29.6
3.15 kHz	27.6
4 kHz	28.6
5 kHz	28.7
6.3 kHz	27.8
8 kHz	26.6
10 kHz	28.9
12.5 kHz	26.6
16 kHz	20
20 kHz	14.4