

Monitoraggio acustico post-operam
VIII CAMPAGNA

RUM05

Periodo di riferimento: 08.01.24 – 14.01.24

Periodo	1m								
Inizio	2024-01-08 00:00								
Fine	2024-01-14 23:59								
Pesatura	A								
Tipo dati	Leq								
Unit	dB								
	Leq	Lmin	Lmax	L1	L10	L30	L50	L90	L99
2024-01-08 00:00	50.5	50.5	50.5	50.4	50.4	50.4	50.4	50.4	50.4
2024-01-08 00:01	50.9	50.9	50.9	50.8	50.8	50.8	50.8	50.8	50.8
2024-01-08 00:02	51.4	51.4	51.4	51.3	51.3	51.3	51.3	51.3	51.3
2024-01-08 00:03	51.3	51.3	51.3	51.2	51.2	51.2	51.2	51.2	51.2
2024-01-08 00:04	50.9	50.9	50.9	50.8	50.8	50.8	50.8	50.8	50.8
2024-01-08 00:05	54.8	54.8	54.8	54.7	54.7	54.7	54.7	54.7	54.7
2024-01-08 00:06	51.7	51.7	51.7	51.6	51.6	51.6	51.6	51.6	51.6
2024-01-08 00:07	50.5	50.5	50.5	50.4	50.4	50.4	50.4	50.4	50.4
2024-01-08 00:08	50.2	50.2	50.2	50.1	50.1	50.1	50.1	50.1	50.1
2024-01-08 00:09	46.3	46.3	46.3	46.2	46.2	46.2	46.2	46.2	46.2
2024-01-08 00:10	49	49	49	48.9	48.9	48.9	48.9	48.9	48.9
2024-01-08 00:11	53.3	53.3	53.3	53.2	53.2	53.2	53.2	53.2	53.2
2024-01-08 00:12	53	53	53	52.9	52.9	52.9	52.9	52.9	52.9
2024-01-08 00:13	47.1	47.1	47.1	47	47	47	47	47	47
2024-01-08 00:14	45.9	45.9	45.9	45.8	45.8	45.8	45.8	45.8	45.8
2024-01-08 00:15	51.5	51.5	51.5	51.4	51.4	51.4	51.4	51.4	51.4
2024-01-08 00:16	49	49	49	48.9	48.9	48.9	48.9	48.9	48.9
2024-01-08 00:17	48.2	48.2	48.2	48.1	48.1	48.1	48.1	48.1	48.1
2024-01-08 00:18	48.2	48.2	48.2	48.1	48.1	48.1	48.1	48.1	48.1
2024-01-08 00:19	48.8	48.8	48.8	48.7	48.7	48.7	48.7	48.7	48.7
2024-01-08 00:20	47.2	47.2	47.2	47.1	47.1	47.1	47.1	47.1	47.1
2024-01-08 00:21	47.5	47.5	47.5	47.4	47.4	47.4	47.4	47.4	47.4
2024-01-08 00:22	52.6	52.6	52.6	52.5	52.5	52.5	52.5	52.5	52.5
2024-01-08 00:23	50.7	50.7	50.7	50.6	50.6	50.6	50.6	50.6	50.6
2024-01-08 00:24	49.4	49.4	49.4	49.3	49.3	49.3	49.3	49.3	49.3
2024-01-08 00:25	49.3	49.3	49.3	49.2	49.2	49.2	49.2	49.2	49.2
2024-01-08 00:26	47.3	47.3	47.3	47.2	47.2	47.2	47.2	47.2	47.2
2024-01-08 00:27	50.4	50.4	50.4	50.3	50.3	50.3	50.3	50.3	50.3
2024-01-08 00:28	46	46	46	45.9	45.9	45.9	45.9	45.9	45.9
2024-01-08 00:29	49.4	49.4	49.4	49.3	49.3	49.3	49.3	49.3	49.3
2024-01-08 00:30	47.6	47.6	47.6	47.5	47.5	47.5	47.5	47.5	47.5
2024-01-08 00:31	47.2	47.2	47.2	47.1	47.1	47.1	47.1	47.1	47.1
2024-01-08 00:32	50.6	50.6	50.6	50.5	50.5	50.5	50.5	50.5	50.5
2024-01-08 00:33	49.7	49.7	49.7	49.6	49.6	49.6	49.6	49.6	49.6
2024-01-08 00:34	49.1	49.1	49.1	49	49	49	49	49	49
2024-01-08 00:35	51.1	51.1	51.1	51	51	51	51	51	51
2024-01-08 00:36	46.4	46.4	46.4	46.3	46.3	46.3	46.3	46.3	46.3
2024-01-08 00:37	51.9	51.9	51.9	51.8	51.8	51.8	51.8	51.8	51.8
2024-01-08 00:38	46.2	46.2	46.2	46.1	46.1	46.1	46.1	46.1	46.1
2024-01-08 00:39	52.5	52.5	52.5	52.4	52.4	52.4	52.4	52.4	52.4
2024-01-08 00:40	49.1	49.1	49.1	49	49	49	49	49	49
2024-01-08 00:41	46.5	46.5	46.5	46.4	46.4	46.4	46.4	46.4	46.4
2024-01-08 00:42	48.7	48.7	48.7	48.6	48.6	48.6	48.6	48.6	48.6

2024-01-08 00:43	49.7	49.7	49.7	49.6	49.6	49.6	49.6	49.6	49.6
2024-01-08 00:44	46.2	46.2	46.2	46.1	46.1	46.1	46.1	46.1	46.1
2024-01-08 00:45	47.2	47.2	47.2	47.1	47.1	47.1	47.1	47.1	47.1
2024-01-08 00:46	51.1	51.1	51.1	51	51	51	51	51	51
2024-01-08 00:47	50.1	50.1	50.1	50	50	50	50	50	50
2024-01-08 00:48	50.8	50.8	50.8	50.7	50.7	50.7	50.7	50.7	50.7
2024-01-08 00:49	49	49	49	48.9	48.9	48.9	48.9	48.9	48.9
2024-01-08 00:50	49	49	49	48.9	48.9	48.9	48.9	48.9	48.9
2024-01-08 00:51	51.1	51.1	51.1	51	51	51	51	51	51
2024-01-08 00:52	53.2	53.2	53.2	53.1	53.1	53.1	53.1	53.1	53.1
2024-01-08 00:53	51	51	51	50.9	50.9	50.9	50.9	50.9	50.9
2024-01-08 00:54	46.6	46.6	46.6	46.5	46.5	46.5	46.5	46.5	46.5
2024-01-08 00:55	48.3	48.3	48.3	48.2	48.2	48.2	48.2	48.2	48.2
2024-01-08 00:56	49	49	49	48.9	48.9	48.9	48.9	48.9	48.9
2024-01-08 00:57	49	49	49	48.9	48.9	48.9	48.9	48.9	48.9
2024-01-08 00:58	50.1	50.1	50.1	50	50	50	50	50	50
2024-01-08 00:59	48.1	48.1	48.1	48	48	48	48	48	48
2024-01-08 01:00	47.1	47.1	47.1	47	47	47	47	47	47
2024-01-08 01:01	52.8	52.8	52.8	52.7	52.7	52.7	52.7	52.7	52.7
2024-01-08 01:02	46.4	46.4	46.4	46.3	46.3	46.3	46.3	46.3	46.3
2024-01-08 01:03	50.9	50.9	50.9	50.8	50.8	50.8	50.8	50.8	50.8
2024-01-08 01:04	49.5	49.5	49.5	49.4	49.4	49.4	49.4	49.4	49.4
2024-01-08 01:05	50.1	50.1	50.1	50	50	50	50	50	50
2024-01-08 01:06	49.5	49.5	49.5	49.4	49.4	49.4	49.4	49.4	49.4
2024-01-08 01:07	50.7	50.7	50.7	50.6	50.6	50.6	50.6	50.6	50.6
2024-01-08 01:08	50.4	50.4	50.4	50.3	50.3	50.3	50.3	50.3	50.3
2024-01-08 01:09	46.9	46.9	46.9	46.8	46.8	46.8	46.8	46.8	46.8
2024-01-08 01:10	46.7	46.7	46.7	46.6	46.6	46.6	46.6	46.6	46.6
2024-01-08 01:11	46.8	46.8	46.8	46.7	46.7	46.7	46.7	46.7	46.7
2024-01-08 01:12	50.1	50.1	50.1	50	50	50	50	50	50
2024-01-08 01:13	47.5	47.5	47.5	47.4	47.4	47.4	47.4	47.4	47.4
2024-01-08 01:14	50.1	50.1	50.1	50	50	50	50	50	50
2024-01-08 01:15	50.1	50.1	50.1	50	50	50	50	50	50
2024-01-08 01:16	51.6	51.6	51.6	51.5	51.5	51.5	51.5	51.5	51.5
2024-01-08 01:17	50	50	50	49.9	49.9	49.9	49.9	49.9	49.9
2024-01-08 01:18	47.3	47.3	47.3	47.2	47.2	47.2	47.2	47.2	47.2
2024-01-08 01:19	51.4	51.4	51.4	51.3	51.3	51.3	51.3	51.3	51.3
2024-01-08 01:20	49.3	49.3	49.3	49.2	49.2	49.2	49.2	49.2	49.2
2024-01-08 01:21	49.8	49.8	49.8	49.7	49.7	49.7	49.7	49.7	49.7
2024-01-08 01:22	48.9	48.9	48.9	48.8	48.8	48.8	48.8	48.8	48.8
2024-01-08 01:23	47.2	47.2	47.2	47.1	47.1	47.1	47.1	47.1	47.1
2024-01-08 01:24	51.3	51.3	51.3	51.2	51.2	51.2	51.2	51.2	51.2
2024-01-08 01:25	49.5	49.5	49.5	49.4	49.4	49.4	49.4	49.4	49.4
2024-01-08 01:26	46.8	46.8	46.8	46.7	46.7	46.7	46.7	46.7	46.7
2024-01-08 01:27	49.4	49.4	49.4	49.3	49.3	49.3	49.3	49.3	49.3
2024-01-08 01:28	46.8	46.8	46.8	46.7	46.7	46.7	46.7	46.7	46.7
2024-01-08 01:29	47	47	47	46.9	46.9	46.9	46.9	46.9	46.9
2024-01-08 01:30	46.4	46.4	46.4	46.3	46.3	46.3	46.3	46.3	46.3
2024-01-08 01:31	46.5	46.5	46.5	46.4	46.4	46.4	46.4	46.4	46.4
2024-01-08 01:32	46.9	46.9	46.9	46.8	46.8	46.8	46.8	46.8	46.8

2024-01-08 01:33	47.6	47.6	47.6	47.5	47.5	47.5	47.5	47.5	47.5
2024-01-08 01:34	46.7	46.7	46.7	46.6	46.6	46.6	46.6	46.6	46.6
2024-01-08 01:35	54	54	54	53.9	53.9	53.9	53.9	53.9	53.9
2024-01-08 01:36	47	47	47	46.9	46.9	46.9	46.9	46.9	46.9
2024-01-08 01:37	49.9	49.9	49.9	49.8	49.8	49.8	49.8	49.8	49.8
2024-01-08 01:38	45.8	45.8	45.8	45.7	45.7	45.7	45.7	45.7	45.7
2024-01-08 01:39	46.6	46.6	46.6	46.5	46.5	46.5	46.5	46.5	46.5
2024-01-08 01:40	53.8	53.8	53.8	53.7	53.7	53.7	53.7	53.7	53.7
2024-01-08 01:41	46.4	46.4	46.4	46.3	46.3	46.3	46.3	46.3	46.3
2024-01-08 01:42	45.8	45.8	45.8	45.7	45.7	45.7	45.7	45.7	45.7
2024-01-08 01:43	51.5	51.5	51.5	51.4	51.4	51.4	51.4	51.4	51.4
2024-01-08 01:44	47.1	47.1	47.1	47	47	47	47	47	47
2024-01-08 01:45	50.4	50.4	50.4	50.3	50.3	50.3	50.3	50.3	50.3
2024-01-08 01:46	53.2	53.2	53.2	53.1	53.1	53.1	53.1	53.1	53.1
2024-01-08 01:47	48.6	48.6	48.6	48.5	48.5	48.5	48.5	48.5	48.5
2024-01-08 01:48	46.5	46.5	46.5	46.4	46.4	46.4	46.4	46.4	46.4
2024-01-08 01:49	46.6	46.6	46.6	46.5	46.5	46.5	46.5	46.5	46.5
2024-01-08 01:50	46.8	46.8	46.8	46.7	46.7	46.7	46.7	46.7	46.7
2024-01-08 01:51	46.8	46.8	46.8	46.7	46.7	46.7	46.7	46.7	46.7
2024-01-08 01:52	51.5	51.5	51.5	51.4	51.4	51.4	51.4	51.4	51.4
2024-01-08 01:53	51	51	51	50.9	50.9	50.9	50.9	50.9	50.9
2024-01-08 01:54	47.9	47.9	47.9	47.8	47.8	47.8	47.8	47.8	47.8
2024-01-08 01:55	50.9	50.9	50.9	50.8	50.8	50.8	50.8	50.8	50.8
2024-01-08 01:56	47.7	47.7	47.7	47.6	47.6	47.6	47.6	47.6	47.6
2024-01-08 01:57	49.6	49.6	49.6	49.5	49.5	49.5	49.5	49.5	49.5
2024-01-08 01:58	52.1	52.1	52.1	52	52	52	52	52	52
2024-01-08 01:59	49.9	49.9	49.9	49.8	49.8	49.8	49.8	49.8	49.8
2024-01-08 02:00	49.3	49.3	49.3	49.2	49.2	49.2	49.2	49.2	49.2
2024-01-08 02:01	48.2	48.2	48.2	48.1	48.1	48.1	48.1	48.1	48.1
2024-01-08 02:02	52.9	52.9	52.9	52.8	52.8	52.8	52.8	52.8	52.8
2024-01-08 02:03	46.4	46.4	46.4	46.3	46.3	46.3	46.3	46.3	46.3
2024-01-08 02:04	46.4	46.4	46.4	46.3	46.3	46.3	46.3	46.3	46.3
2024-01-08 02:05	52.6	52.6	52.6	52.5	52.5	52.5	52.5	52.5	52.5
2024-01-08 02:06	47	47	47	46.9	46.9	46.9	46.9	46.9	46.9
2024-01-08 02:07	49.4	49.4	49.4	49.3	49.3	49.3	49.3	49.3	49.3
2024-01-08 02:08	49	49	49	48.9	48.9	48.9	48.9	48.9	48.9
2024-01-08 02:09	50.3	50.3	50.3	50.2	50.2	50.2	50.2	50.2	50.2
2024-01-08 02:10	51.9	51.9	51.9	51.8	51.8	51.8	51.8	51.8	51.8
2024-01-08 02:11	48.2	48.2	48.2	48.1	48.1	48.1	48.1	48.1	48.1
2024-01-08 02:12	47	47	47	46.9	46.9	46.9	46.9	46.9	46.9
2024-01-08 02:13	50.1	50.1	50.1	50	50	50	50	50	50
2024-01-08 02:14	52.2	52.2	52.2	52.1	52.1	52.1	52.1	52.1	52.1
2024-01-08 02:15	46.6	46.6	46.6	46.5	46.5	46.5	46.5	46.5	46.5
2024-01-08 02:16	49.1	49.1	49.1	49	49	49	49	49	49
2024-01-08 02:17	48.3	48.3	48.3	48.2	48.2	48.2	48.2	48.2	48.2
2024-01-08 02:18	48.2	48.2	48.2	48.1	48.1	48.1	48.1	48.1	48.1
2024-01-08 02:19	49.6	49.6	49.6	49.5	49.5	49.5	49.5	49.5	49.5
2024-01-08 02:20	46.6	46.6	46.6	46.5	46.5	46.5	46.5	46.5	46.5
2024-01-08 02:21	50.3	50.3	50.3	50.2	50.2	50.2	50.2	50.2	50.2
2024-01-08 02:22	48.5	48.5	48.5	48.4	48.4	48.4	48.4	48.4	48.4

2024-01-08 02:23	51.9	51.9	51.9	51.8	51.8	51.8	51.8	51.8	51.8
2024-01-08 02:24	46.3	46.3	46.3	46.2	46.2	46.2	46.2	46.2	46.2
2024-01-08 02:25	48.1	48.1	48.1	48	48	48	48	48	48
2024-01-08 02:26	48.3	48.3	48.3	48.2	48.2	48.2	48.2	48.2	48.2
2024-01-08 02:27	45.7	45.7	45.7	45.6	45.6	45.6	45.6	45.6	45.6
2024-01-08 02:28	46.8	46.8	46.8	46.7	46.7	46.7	46.7	46.7	46.7
2024-01-08 02:29	46	46	46	45.9	45.9	45.9	45.9	45.9	45.9
2024-01-08 02:30	45.8	45.8	45.8	45.7	45.7	45.7	45.7	45.7	45.7
2024-01-08 02:31	47.8	47.8	47.8	47.7	47.7	47.7	47.7	47.7	47.7
2024-01-08 02:32	49.4	49.4	49.4	49.3	49.3	49.3	49.3	49.3	49.3
2024-01-08 02:33	52.4	52.4	52.4	52.3	52.3	52.3	52.3	52.3	52.3
2024-01-08 02:34	46.5	46.5	46.5	46.4	46.4	46.4	46.4	46.4	46.4
2024-01-08 02:35	46.5	46.5	46.5	46.4	46.4	46.4	46.4	46.4	46.4
2024-01-08 02:36	50.6	50.6	50.6	50.5	50.5	50.5	50.5	50.5	50.5
2024-01-08 02:37	50.9	50.9	50.9	50.8	50.8	50.8	50.8	50.8	50.8
2024-01-08 02:38	49.5	49.5	49.5	49.4	49.4	49.4	49.4	49.4	49.4
2024-01-08 02:39	48.7	48.7	48.7	48.6	48.6	48.6	48.6	48.6	48.6
2024-01-08 02:40	51.2	51.2	51.2	51.1	51.1	51.1	51.1	51.1	51.1
2024-01-08 02:41	51.8	51.8	51.8	51.7	51.7	51.7	51.7	51.7	51.7
2024-01-08 02:42	46.5	46.5	46.5	46.4	46.4	46.4	46.4	46.4	46.4
2024-01-08 02:43	46.6	46.6	46.6	46.5	46.5	46.5	46.5	46.5	46.5
2024-01-08 02:44	48.3	48.3	48.3	48.2	48.2	48.2	48.2	48.2	48.2
2024-01-08 02:45	50.1	50.1	50.1	50	50	50	50	50	50
2024-01-08 02:46	46.2	46.2	46.2	46.1	46.1	46.1	46.1	46.1	46.1
2024-01-08 02:47	48.7	48.7	48.7	48.6	48.6	48.6	48.6	48.6	48.6
2024-01-08 02:48	46.3	46.3	46.3	46.2	46.2	46.2	46.2	46.2	46.2
2024-01-08 02:49	48.7	48.7	48.7	48.6	48.6	48.6	48.6	48.6	48.6
2024-01-08 02:50	48	48	48	47.9	47.9	47.9	47.9	47.9	47.9
2024-01-08 02:51	49.8	49.8	49.8	49.7	49.7	49.7	49.7	49.7	49.7
2024-01-08 02:52	48.5	48.5	48.5	48.4	48.4	48.4	48.4	48.4	48.4
2024-01-08 02:53	50	50	50	49.9	49.9	49.9	49.9	49.9	49.9
2024-01-08 02:54	50.7	50.7	50.7	50.6	50.6	50.6	50.6	50.6	50.6
2024-01-08 02:55	53.4	53.4	53.4	53.3	53.3	53.3	53.3	53.3	53.3
2024-01-08 02:56	51.6	51.6	51.6	51.5	51.5	51.5	51.5	51.5	51.5
2024-01-08 02:57	48.1	48.1	48.1	48	48	48	48	48	48
2024-01-08 02:58	47.9	47.9	47.9	47.8	47.8	47.8	47.8	47.8	47.8
2024-01-08 02:59	47.4	47.4	47.4	47.3	47.3	47.3	47.3	47.3	47.3
2024-01-08 03:00	47.3	47.3	47.3	47.2	47.2	47.2	47.2	47.2	47.2
2024-01-08 03:01	57.3	57.3	57.3	57.2	57.2	57.2	57.2	57.2	57.2
2024-01-08 03:02	52.9	52.9	52.9	52.8	52.8	52.8	52.8	52.8	52.8
2024-01-08 03:03	48	48	48	47.9	47.9	47.9	47.9	47.9	47.9
2024-01-08 03:04	51.4	51.4	51.4	51.3	51.3	51.3	51.3	51.3	51.3
2024-01-08 03:05	51.2	51.2	51.2	51.1	51.1	51.1	51.1	51.1	51.1
2024-01-08 03:06	49.9	49.9	49.9	49.8	49.8	49.8	49.8	49.8	49.8
2024-01-08 03:07	49.7	49.7	49.7	49.6	49.6	49.6	49.6	49.6	49.6
2024-01-08 03:08	47.1	47.1	47.1	47	47	47	47	47	47
2024-01-08 03:09	49.5	49.5	49.5	49.4	49.4	49.4	49.4	49.4	49.4
2024-01-08 03:10	50.4	50.4	50.4	50.3	50.3	50.3	50.3	50.3	50.3
2024-01-08 03:11	49.2	49.2	49.2	49.1	49.1	49.1	49.1	49.1	49.1
2024-01-08 03:12	50.6	50.6	50.6	50.5	50.5	50.5	50.5	50.5	50.5

2024-01-08 03:13	47.6	47.6	47.6	47.5	47.5	47.5	47.5	47.5	47.5
2024-01-08 03:14	47.4	47.4	47.4	47.3	47.3	47.3	47.3	47.3	47.3
2024-01-08 03:15	47.7	47.7	47.7	47.6	47.6	47.6	47.6	47.6	47.6
2024-01-08 03:16	47	47	47	46.9	46.9	46.9	46.9	46.9	46.9
2024-01-08 03:17	48.1	48.1	48.1	48	48	48	48	48	48
2024-01-08 03:18	46.7	46.7	46.7	46.6	46.6	46.6	46.6	46.6	46.6
2024-01-08 03:19	46.8	46.8	46.8	46.7	46.7	46.7	46.7	46.7	46.7
2024-01-08 03:20	46.6	46.6	46.6	46.5	46.5	46.5	46.5	46.5	46.5
2024-01-08 03:21	47.4	47.4	47.4	47.3	47.3	47.3	47.3	47.3	47.3
2024-01-08 03:22	52.3	52.3	52.3	52.2	52.2	52.2	52.2	52.2	52.2
2024-01-08 03:23	49.1	49.1	49.1	49	49	49	49	49	49
2024-01-08 03:24	50.6	50.6	50.6	50.5	50.5	50.5	50.5	50.5	50.5
2024-01-08 03:25	46.8	46.8	46.8	46.7	46.7	46.7	46.7	46.7	46.7
2024-01-08 03:26	46.9	46.9	46.9	46.8	46.8	46.8	46.8	46.8	46.8
2024-01-08 03:27	51.1	51.1	51.1	51	51	51	51	51	51
2024-01-08 03:28	50.9	50.9	50.9	50.8	50.8	50.8	50.8	50.8	50.8
2024-01-08 03:29	49.6	49.6	49.6	49.5	49.5	49.5	49.5	49.5	49.5
2024-01-08 03:30	46.3	46.3	46.3	46.2	46.2	46.2	46.2	46.2	46.2
2024-01-08 03:31	47.9	47.9	47.9	47.8	47.8	47.8	47.8	47.8	47.8
2024-01-08 03:32	46	46	46	45.9	45.9	45.9	45.9	45.9	45.9
2024-01-08 03:33	49.6	49.6	49.6	49.5	49.5	49.5	49.5	49.5	49.5
2024-01-08 03:34	47.1	47.1	47.1	47	47	47	47	47	47
2024-01-08 03:35	47.8	47.8	47.8	47.7	47.7	47.7	47.7	47.7	47.7
2024-01-08 03:36	51	51	51	50.9	50.9	50.9	50.9	50.9	50.9
2024-01-08 03:37	51.1	51.1	51.1	51	51	51	51	51	51
2024-01-08 03:38	46.8	46.8	46.8	46.7	46.7	46.7	46.7	46.7	46.7
2024-01-08 03:39	46.7	46.7	46.7	46.6	46.6	46.6	46.6	46.6	46.6
2024-01-08 03:40	50	50	50	49.9	49.9	49.9	49.9	49.9	49.9
2024-01-08 03:41	46.1	46.1	46.1	46	46	46	46	46	46
2024-01-08 03:42	48.8	48.8	48.8	48.7	48.7	48.7	48.7	48.7	48.7
2024-01-08 03:43	46.4	46.4	46.4	46.3	46.3	46.3	46.3	46.3	46.3
2024-01-08 03:44	46.7	46.7	46.7	46.6	46.6	46.6	46.6	46.6	46.6
2024-01-08 03:45	53.9	53.9	53.9	53.8	53.8	53.8	53.8	53.8	53.8
2024-01-08 03:46	46.9	46.9	46.9	46.8	46.8	46.8	46.8	46.8	46.8
2024-01-08 03:47	48.5	48.5	48.5	48.4	48.4	48.4	48.4	48.4	48.4
2024-01-08 03:48	46.6	46.6	46.6	46.5	46.5	46.5	46.5	46.5	46.5
2024-01-08 03:49	46.7	46.7	46.7	46.6	46.6	46.6	46.6	46.6	46.6
2024-01-08 03:50	46.9	46.9	46.9	46.8	46.8	46.8	46.8	46.8	46.8
2024-01-08 03:51	46.3	46.3	46.3	46.2	46.2	46.2	46.2	46.2	46.2
2024-01-08 03:52	46.4	46.4	46.4	46.3	46.3	46.3	46.3	46.3	46.3
2024-01-08 03:53	45.8	45.8	45.8	45.7	45.7	45.7	45.7	45.7	45.7
2024-01-08 03:54	45.8	45.8	45.8	45.7	45.7	45.7	45.7	45.7	45.7
2024-01-08 03:55	48.4	48.4	48.4	48.3	48.3	48.3	48.3	48.3	48.3
2024-01-08 03:56	46.3	46.3	46.3	46.2	46.2	46.2	46.2	46.2	46.2
2024-01-08 03:57	46.7	46.7	46.7	46.6	46.6	46.6	46.6	46.6	46.6
2024-01-08 03:58	47.3	47.3	47.3	47.2	47.2	47.2	47.2	47.2	47.2
2024-01-08 03:59	46.4	46.4	46.4	46.3	46.3	46.3	46.3	46.3	46.3
2024-01-08 04:00	46.6	46.6	46.6	46.5	46.5	46.5	46.5	46.5	46.5
2024-01-08 04:01	47.9	47.9	47.9	47.8	47.8	47.8	47.8	47.8	47.8
2024-01-08 04:02	46.7	46.7	46.7	46.6	46.6	46.6	46.6	46.6	46.6

2024-01-08 04:03	46.2	46.2	46.2	46.1	46.1	46.1	46.1	46.1	46.1
2024-01-08 04:04	45.9	45.9	45.9	45.8	45.8	45.8	45.8	45.8	45.8
2024-01-08 04:05	45.8	45.8	45.8	45.7	45.7	45.7	45.7	45.7	45.7
2024-01-08 04:06	45.9	45.9	45.9	45.8	45.8	45.8	45.8	45.8	45.8
2024-01-08 04:07	50.2	50.2	50.2	50.1	50.1	50.1	50.1	50.1	50.1
2024-01-08 04:08	47.9	47.9	47.9	47.8	47.8	47.8	47.8	47.8	47.8
2024-01-08 04:09	47.3	47.3	47.3	47.2	47.2	47.2	47.2	47.2	47.2
2024-01-08 04:10	47	47	47	46.9	46.9	46.9	46.9	46.9	46.9
2024-01-08 04:11	46.8	46.8	46.8	46.7	46.7	46.7	46.7	46.7	46.7
2024-01-08 04:12	48	48	48	47.9	47.9	47.9	47.9	47.9	47.9
2024-01-08 04:13	47.5	47.5	47.5	47.4	47.4	47.4	47.4	47.4	47.4
2024-01-08 04:14	48.8	48.8	48.8	48.7	48.7	48.7	48.7	48.7	48.7
2024-01-08 04:15	47.6	47.6	47.6	47.5	47.5	47.5	47.5	47.5	47.5
2024-01-08 04:16	47.6	47.6	47.6	47.5	47.5	47.5	47.5	47.5	47.5
2024-01-08 04:17	52	52	52	51.9	51.9	51.9	51.9	51.9	51.9
2024-01-08 04:18	47.6	47.6	47.6	47.5	47.5	47.5	47.5	47.5	47.5
2024-01-08 04:19	51.5	51.5	51.5	51.4	51.4	51.4	51.4	51.4	51.4
2024-01-08 04:20	46.8	46.8	46.8	46.7	46.7	46.7	46.7	46.7	46.7
2024-01-08 04:21	46.7	46.7	46.7	46.6	46.6	46.6	46.6	46.6	46.6
2024-01-08 04:22	46.6	46.6	46.6	46.5	46.5	46.5	46.5	46.5	46.5
2024-01-08 04:23	46.9	46.9	46.9	46.8	46.8	46.8	46.8	46.8	46.8
2024-01-08 04:24	46.6	46.6	46.6	46.5	46.5	46.5	46.5	46.5	46.5
2024-01-08 04:25	46.8	46.8	46.8	46.7	46.7	46.7	46.7	46.7	46.7
2024-01-08 04:26	46.4	46.4	46.4	46.3	46.3	46.3	46.3	46.3	46.3
2024-01-08 04:27	46.9	46.9	46.9	46.8	46.8	46.8	46.8	46.8	46.8
2024-01-08 04:28	46.8	46.8	46.8	46.7	46.7	46.7	46.7	46.7	46.7
2024-01-08 04:29	51	51	51	50.9	50.9	50.9	50.9	50.9	50.9
2024-01-08 04:30	47.1	47.1	47.1	47	47	47	47	47	47
2024-01-08 04:31	50.4	50.4	50.4	50.3	50.3	50.3	50.3	50.3	50.3
2024-01-08 04:32	46.5	46.5	46.5	46.4	46.4	46.4	46.4	46.4	46.4
2024-01-08 04:33	48.9	48.9	48.9	48.8	48.8	48.8	48.8	48.8	48.8
2024-01-08 04:34	51.1	51.1	51.1	51	51	51	51	51	51
2024-01-08 04:35	45.9	45.9	45.9	45.8	45.8	45.8	45.8	45.8	45.8
2024-01-08 04:36	46.2	46.2	46.2	46.1	46.1	46.1	46.1	46.1	46.1
2024-01-08 04:37	46.8	46.8	46.8	46.7	46.7	46.7	46.7	46.7	46.7
2024-01-08 04:38	46.8	46.8	46.8	46.7	46.7	46.7	46.7	46.7	46.7
2024-01-08 04:39	46.2	46.2	46.2	46.1	46.1	46.1	46.1	46.1	46.1
2024-01-08 04:40	46.3	46.3	46.3	46.2	46.2	46.2	46.2	46.2	46.2
2024-01-08 04:41	48.8	48.8	48.8	48.7	48.7	48.7	48.7	48.7	48.7
2024-01-08 04:42	46.4	46.4	46.4	46.3	46.3	46.3	46.3	46.3	46.3
2024-01-08 04:43	46.6	46.6	46.6	46.5	46.5	46.5	46.5	46.5	46.5
2024-01-08 04:44	46.6	46.6	46.6	46.5	46.5	46.5	46.5	46.5	46.5
2024-01-08 04:45	46	46	46	45.9	45.9	45.9	45.9	45.9	45.9
2024-01-08 04:46	46.3	46.3	46.3	46.2	46.2	46.2	46.2	46.2	46.2
2024-01-08 04:47	50.5	50.5	50.5	50.4	50.4	50.4	50.4	50.4	50.4
2024-01-08 04:48	46	46	46	45.9	45.9	45.9	45.9	45.9	45.9
2024-01-08 04:49	46.3	46.3	46.3	46.2	46.2	46.2	46.2	46.2	46.2
2024-01-08 04:50	45.8	45.8	45.8	45.7	45.7	45.7	45.7	45.7	45.7
2024-01-08 04:51	45.8	45.8	45.8	45.7	45.7	45.7	45.7	45.7	45.7
2024-01-08 04:52	46.1	46.1	46.1	46	46	46	46	46	46

2024-01-08 04:53	46.2	46.2	46.2	46.1	46.1	46.1	46.1	46.1	46.1
2024-01-08 04:54	51.6	51.6	51.6	51.5	51.5	51.5	51.5	51.5	51.5
2024-01-08 04:55	50.4	50.4	50.4	50.3	50.3	50.3	50.3	50.3	50.3
2024-01-08 04:56	47	47	47	46.9	46.9	46.9	46.9	46.9	46.9
2024-01-08 04:57	46.6	46.6	46.6	46.5	46.5	46.5	46.5	46.5	46.5
2024-01-08 04:58	52.1	52.1	52.1	52	52	52	52	52	52
2024-01-08 04:59	50.4	50.4	50.4	50.3	50.3	50.3	50.3	50.3	50.3
2024-01-08 05:00	50.1	50.1	50.1	50	50	50	50	50	50
2024-01-08 05:01	49.7	49.7	49.7	49.6	49.6	49.6	49.6	49.6	49.6
2024-01-08 05:02	51.8	51.8	51.8	51.7	51.7	51.7	51.7	51.7	51.7
2024-01-08 05:03	56.9	56.9	56.9	56.8	56.8	56.8	56.8	56.8	56.8
2024-01-08 05:04	50	50	50	49.9	49.9	49.9	49.9	49.9	49.9
2024-01-08 05:05	47.2	47.2	47.2	47.1	47.1	47.1	47.1	47.1	47.1
2024-01-08 05:06	46.6	46.6	46.6	46.5	46.5	46.5	46.5	46.5	46.5
2024-01-08 05:07	49.7	49.7	49.7	49.6	49.6	49.6	49.6	49.6	49.6
2024-01-08 05:08	47.9	47.9	47.9	47.8	47.8	47.8	47.8	47.8	47.8
2024-01-08 05:09	48.4	48.4	48.4	48.3	48.3	48.3	48.3	48.3	48.3
2024-01-08 05:10	49.4	49.4	49.4	49.3	49.3	49.3	49.3	49.3	49.3
2024-01-08 05:11	52.8	52.8	52.8	52.7	52.7	52.7	52.7	52.7	52.7
2024-01-08 05:12	46.8	46.8	46.8	46.7	46.7	46.7	46.7	46.7	46.7
2024-01-08 05:13	46.4	46.4	46.4	46.3	46.3	46.3	46.3	46.3	46.3
2024-01-08 05:14	46	46	46	45.9	45.9	45.9	45.9	45.9	45.9
2024-01-08 05:15	45.9	45.9	45.9	45.8	45.8	45.8	45.8	45.8	45.8
2024-01-08 05:16	46.9	46.9	46.9	46.8	46.8	46.8	46.8	46.8	46.8
2024-01-08 05:17	47.5	47.5	47.5	47.4	47.4	47.4	47.4	47.4	47.4
2024-01-08 05:18	46.4	46.4	46.4	46.3	46.3	46.3	46.3	46.3	46.3
2024-01-08 05:19	50.5	50.5	50.5	50.4	50.4	50.4	50.4	50.4	50.4
2024-01-08 05:20	46.4	46.4	46.4	46.3	46.3	46.3	46.3	46.3	46.3
2024-01-08 05:21	47.1	47.1	47.1	47	47	47	47	47	47
2024-01-08 05:22	47.6	47.6	47.6	47.5	47.5	47.5	47.5	47.5	47.5
2024-01-08 05:23	49.9	49.9	49.9	49.8	49.8	49.8	49.8	49.8	49.8
2024-01-08 05:24	49.1	49.1	49.1	49	49	49	49	49	49
2024-01-08 05:25	50.6	50.6	50.6	50.5	50.5	50.5	50.5	50.5	50.5
2024-01-08 05:26	47	47	47	46.9	46.9	46.9	46.9	46.9	46.9
2024-01-08 05:27	46.8	46.8	46.8	46.7	46.7	46.7	46.7	46.7	46.7
2024-01-08 05:28	46.6	46.6	46.6	46.5	46.5	46.5	46.5	46.5	46.5
2024-01-08 05:29	50.8	50.8	50.8	50.7	50.7	50.7	50.7	50.7	50.7
2024-01-08 05:30	46.4	46.4	46.4	46.3	46.3	46.3	46.3	46.3	46.3
2024-01-08 05:31	49.8	49.8	49.8	49.7	49.7	49.7	49.7	49.7	49.7
2024-01-08 05:32	51.7	51.7	51.7	51.6	51.6	51.6	51.6	51.6	51.6
2024-01-08 05:33	46.5	46.5	46.5	46.4	46.4	46.4	46.4	46.4	46.4
2024-01-08 05:34	46.3	46.3	46.3	46.2	46.2	46.2	46.2	46.2	46.2
2024-01-08 05:35	46.4	46.4	46.4	46.3	46.3	46.3	46.3	46.3	46.3
2024-01-08 05:36	51.7	51.7	51.7	51.6	51.6	51.6	51.6	51.6	51.6
2024-01-08 05:37	46.8	46.8	46.8	46.7	46.7	46.7	46.7	46.7	46.7
2024-01-08 05:38	49.8	49.8	49.8	49.7	49.7	49.7	49.7	49.7	49.7
2024-01-08 05:39	52.5	52.5	52.5	52.4	52.4	52.4	52.4	52.4	52.4
2024-01-08 05:40	46.7	46.7	46.7	46.6	46.6	46.6	46.6	46.6	46.6
2024-01-08 05:41	46.9	46.9	46.9	46.8	46.8	46.8	46.8	46.8	46.8
2024-01-08 05:42	52.2	52.2	52.2	52.1	52.1	52.1	52.1	52.1	52.1

2024-01-08 05:43	50.6	50.6	50.6	50.5	50.5	50.5	50.5	50.5	50.5
2024-01-08 05:44	54.5	54.5	54.5	54.4	54.4	54.4	54.4	54.4	54.4
2024-01-08 05:45	50.7	50.7	50.7	50.6	50.6	50.6	50.6	50.6	50.6
2024-01-08 05:46	51.2	51.2	51.2	51.1	51.1	51.1	51.1	51.1	51.1
2024-01-08 05:47	53.1	53.1	53.1	53	53	53	53	53	53
2024-01-08 05:48	49.8	49.8	49.8	49.7	49.7	49.7	49.7	49.7	49.7
2024-01-08 05:49	49.9	49.9	49.9	49.8	49.8	49.8	49.8	49.8	49.8
2024-01-08 05:50	48.8	48.8	48.8	48.7	48.7	48.7	48.7	48.7	48.7
2024-01-08 05:51	48.8	48.8	48.8	48.7	48.7	48.7	48.7	48.7	48.7
2024-01-08 05:52	52.6	52.6	52.6	52.5	52.5	52.5	52.5	52.5	52.5
2024-01-08 05:53	50.5	50.5	50.5	50.4	50.4	50.4	50.4	50.4	50.4
2024-01-08 05:54	48	48	48	47.9	47.9	47.9	47.9	47.9	47.9
2024-01-08 05:55	47.7	47.7	47.7	47.6	47.6	47.6	47.6	47.6	47.6
2024-01-08 05:56	47.6	47.6	47.6	47.5	47.5	47.5	47.5	47.5	47.5
2024-01-08 05:57	48	48	48	47.9	47.9	47.9	47.9	47.9	47.9
2024-01-08 05:58	47.4	47.4	47.4	47.3	47.3	47.3	47.3	47.3	47.3
2024-01-08 05:59	50.3	50.3	50.3	50.2	50.2	50.2	50.2	50.2	50.2
2024-01-08 06:00	49.8	49.8	49.8	49.7	49.7	49.7	49.7	49.7	49.7
2024-01-08 06:01	47.4	47.4	47.4	47.3	47.3	47.3	47.3	47.3	47.3
2024-01-08 06:02	47.2	47.2	47.2	47.1	47.1	47.1	47.1	47.1	47.1
2024-01-08 06:03	47.3	47.3	47.3	47.2	47.2	47.2	47.2	47.2	47.2
2024-01-08 06:04	47.5	47.5	47.5	47.4	47.4	47.4	47.4	47.4	47.4
2024-01-08 06:05	49.6	49.6	49.6	49.5	49.5	49.5	49.5	49.5	49.5
2024-01-08 06:06	48.9	48.9	48.9	48.8	48.8	48.8	48.8	48.8	48.8
2024-01-08 06:07	48.5	48.5	48.5	48.4	48.4	48.4	48.4	48.4	48.4
2024-01-08 06:08	48.9	48.9	48.9	48.8	48.8	48.8	48.8	48.8	48.8
2024-01-08 06:09	48.1	48.1	48.1	48	48	48	48	48	48
2024-01-08 06:10	48.2	48.2	48.2	48.1	48.1	48.1	48.1	48.1	48.1
2024-01-08 06:11	48.1	48.1	48.1	48	48	48	48	48	48
2024-01-08 06:12	54.3	54.3	54.3	54.2	54.2	54.2	54.2	54.2	54.2
2024-01-08 06:13	49	49	49	48.9	48.9	48.9	48.9	48.9	48.9
2024-01-08 06:14	52.9	52.9	52.9	52.8	52.8	52.8	52.8	52.8	52.8
2024-01-08 06:15	52.3	52.3	52.3	52.2	52.2	52.2	52.2	52.2	52.2
2024-01-08 06:16	48.3	48.3	48.3	48.2	48.2	48.2	48.2	48.2	48.2
2024-01-08 06:17	53.8	53.8	53.8	53.7	53.7	53.7	53.7	53.7	53.7
2024-01-08 06:18	48.8	48.8	48.8	48.7	48.7	48.7	48.7	48.7	48.7
2024-01-08 06:19	51	51	51	50.9	50.9	50.9	50.9	50.9	50.9
2024-01-08 06:20	55.3	55.3	55.3	55.2	55.2	55.2	55.2	55.2	55.2
2024-01-08 06:21	49.9	49.9	49.9	49.8	49.8	49.8	49.8	49.8	49.8
2024-01-08 06:22	52.6	52.6	52.6	52.5	52.5	52.5	52.5	52.5	52.5
2024-01-08 06:23	50.7	50.7	50.7	50.6	50.6	50.6	50.6	50.6	50.6
2024-01-08 06:24	50.7	50.7	50.7	50.6	50.6	50.6	50.6	50.6	50.6
2024-01-08 06:25	50.5	50.5	50.5	50.4	50.4	50.4	50.4	50.4	50.4
2024-01-08 06:26	47.4	47.4	47.4	47.3	47.3	47.3	47.3	47.3	47.3
2024-01-08 06:27	47.1	47.1	47.1	47	47	47	47	47	47
2024-01-08 06:28	50	50	50	49.9	49.9	49.9	49.9	49.9	49.9
2024-01-08 06:29	49.6	49.6	49.6	49.5	49.5	49.5	49.5	49.5	49.5
2024-01-08 06:30	53.2	53.2	53.2	53.1	53.1	53.1	53.1	53.1	53.1
2024-01-08 06:31	48.5	48.5	48.5	48.4	48.4	48.4	48.4	48.4	48.4
2024-01-08 06:32	47.1	47.1	47.1	47	47	47	47	47	47

2024-01-08 06:33	47.1	47.1	47.1	47	47	47	47	47	47
2024-01-08 06:34	47	47	47	46.9	46.9	46.9	46.9	46.9	46.9
2024-01-08 06:35	47.2	47.2	47.2	47.1	47.1	47.1	47.1	47.1	47.1
2024-01-08 06:36	48.2	48.2	48.2	48.1	48.1	48.1	48.1	48.1	48.1
2024-01-08 06:37	51.1	51.1	51.1	51	51	51	51	51	51
2024-01-08 06:38	47	47	47	46.9	46.9	46.9	46.9	46.9	46.9
2024-01-08 06:39	46.6	46.6	46.6	46.5	46.5	46.5	46.5	46.5	46.5
2024-01-08 06:40	53	53	53	52.9	52.9	52.9	52.9	52.9	52.9
2024-01-08 06:41	52.3	52.3	52.3	52.2	52.2	52.2	52.2	52.2	52.2
2024-01-08 06:42	52.1	52.1	52.1	52	52	52	52	52	52
2024-01-08 06:43	55.7	55.7	55.7	55.6	55.6	55.6	55.6	55.6	55.6
2024-01-08 06:44	47.7	47.7	47.7	47.6	47.6	47.6	47.6	47.6	47.6
2024-01-08 06:45	50.9	50.9	50.9	50.8	50.8	50.8	50.8	50.8	50.8
2024-01-08 06:46	49.4	49.4	49.4	49.3	49.3	49.3	49.3	49.3	49.3
2024-01-08 06:47	50	50	50	49.9	49.9	49.9	49.9	49.9	49.9
2024-01-08 06:48	53.8	53.8	53.8	53.7	53.7	53.7	53.7	53.7	53.7
2024-01-08 06:49	53.4	53.4	53.4	53.3	53.3	53.3	53.3	53.3	53.3
2024-01-08 06:50	46.8	46.8	46.8	46.7	46.7	46.7	46.7	46.7	46.7
2024-01-08 06:51	47.7	47.7	47.7	47.6	47.6	47.6	47.6	47.6	47.6
2024-01-08 06:52	47.1	47.1	47.1	47	47	47	47	47	47
2024-01-08 06:53	53.1	53.1	53.1	53	53	53	53	53	53
2024-01-08 06:54	49.8	49.8	49.8	49.7	49.7	49.7	49.7	49.7	49.7
2024-01-08 06:55	50	50	50	49.9	49.9	49.9	49.9	49.9	49.9
2024-01-08 06:56	52.1	52.1	52.1	52	52	52	52	52	52
2024-01-08 06:57	53.3	53.3	53.3	53.2	53.2	53.2	53.2	53.2	53.2
2024-01-08 06:58	47.1	47.1	47.1	47	47	47	47	47	47
2024-01-08 06:59	49	49	49	48.9	48.9	48.9	48.9	48.9	48.9
2024-01-08 07:00	51	51	51	50.9	50.9	50.9	50.9	50.9	50.9
2024-01-08 07:01	47.2	47.2	47.2	47.1	47.1	47.1	47.1	47.1	47.1
2024-01-08 07:02	49.2	49.2	49.2	49.1	49.1	49.1	49.1	49.1	49.1
2024-01-08 07:03	53.7	53.7	53.7	53.6	53.6	53.6	53.6	53.6	53.6
2024-01-08 07:04	47.3	47.3	47.3	47.2	47.2	47.2	47.2	47.2	47.2
2024-01-08 07:05	47.7	47.7	47.7	47.6	47.6	47.6	47.6	47.6	47.6
2024-01-08 07:06	49.8	49.8	49.8	49.7	49.7	49.7	49.7	49.7	49.7
2024-01-08 07:07	53.3	53.3	53.3	53.2	53.2	53.2	53.2	53.2	53.2
2024-01-08 07:08	45.9	45.9	45.9	45.8	45.8	45.8	45.8	45.8	45.8
2024-01-08 07:09	52	52	52	51.9	51.9	51.9	51.9	51.9	51.9
2024-01-08 07:10	53.2	53.2	53.2	53.1	53.1	53.1	53.1	53.1	53.1
2024-01-08 07:11	47.8	47.8	47.8	47.7	47.7	47.7	47.7	47.7	47.7
2024-01-08 07:12	53.1	53.1	53.1	53	53	53	53	53	53
2024-01-08 07:13	54.7	54.7	54.7	54.6	54.6	54.6	54.6	54.6	54.6
2024-01-08 07:14	53.1	53.1	53.1	53	53	53	53	53	53
2024-01-08 07:15	50.8	50.8	50.8	50.7	50.7	50.7	50.7	50.7	50.7
2024-01-08 07:16	53.6	53.6	53.6	53.5	53.5	53.5	53.5	53.5	53.5
2024-01-08 07:17	54.7	54.7	54.7	54.6	54.6	54.6	54.6	54.6	54.6
2024-01-08 07:18	52.7	52.7	52.7	52.6	52.6	52.6	52.6	52.6	52.6
2024-01-08 07:19	52.2	52.2	52.2	52.1	52.1	52.1	52.1	52.1	52.1
2024-01-08 07:20	57.2	57.2	57.2	57.1	57.1	57.1	57.1	57.1	57.1
2024-01-08 07:21	53.8	53.8	53.8	53.7	53.7	53.7	53.7	53.7	53.7
2024-01-08 07:22	50	50	50	49.9	49.9	49.9	49.9	49.9	49.9

2024-01-08 07:23	52.9	52.9	52.9	52.8	52.8	52.8	52.8	52.8	52.8
2024-01-08 07:24	55.1	55.1	55.1	55	55	55	55	55	55
2024-01-08 07:25	51.1	51.1	51.1	51	51	51	51	51	51
2024-01-08 07:26	54.7	54.7	54.7	54.6	54.6	54.6	54.6	54.6	54.6
2024-01-08 07:27	51.5	51.5	51.5	51.4	51.4	51.4	51.4	51.4	51.4
2024-01-08 07:28	53.1	53.1	53.1	53	53	53	53	53	53
2024-01-08 07:29	51.9	51.9	51.9	51.8	51.8	51.8	51.8	51.8	51.8
2024-01-08 07:30	55.1	55.1	55.1	55	55	55	55	55	55
2024-01-08 07:31	53.2	53.2	53.2	53.1	53.1	53.1	53.1	53.1	53.1
2024-01-08 07:32	55.6	55.6	55.6	55.5	55.5	55.5	55.5	55.5	55.5
2024-01-08 07:33	53.8	53.8	53.8	53.7	53.7	53.7	53.7	53.7	53.7
2024-01-08 07:34	52.9	52.9	52.9	52.8	52.8	52.8	52.8	52.8	52.8
2024-01-08 07:35	53.5	53.5	53.5	53.4	53.4	53.4	53.4	53.4	53.4
2024-01-08 07:36	47.9	47.9	47.9	47.8	47.8	47.8	47.8	47.8	47.8
2024-01-08 07:37	50.3	50.3	50.3	50.2	50.2	50.2	50.2	50.2	50.2
2024-01-08 07:38	55.4	55.4	55.4	55.3	55.3	55.3	55.3	55.3	55.3
2024-01-08 07:39	55.7	55.7	55.7	55.6	55.6	55.6	55.6	55.6	55.6
2024-01-08 07:40	55.3	55.3	55.3	55.2	55.2	55.2	55.2	55.2	55.2
2024-01-08 07:41	53.2	53.2	53.2	53.1	53.1	53.1	53.1	53.1	53.1
2024-01-08 07:42	52.9	52.9	52.9	52.8	52.8	52.8	52.8	52.8	52.8
2024-01-08 07:43	53.9	53.9	53.9	53.8	53.8	53.8	53.8	53.8	53.8
2024-01-08 07:44	52.2	52.2	52.2	52.1	52.1	52.1	52.1	52.1	52.1
2024-01-08 07:45	54.9	54.9	54.9	54.8	54.8	54.8	54.8	54.8	54.8
2024-01-08 07:46	55.7	55.7	55.7	55.6	55.6	55.6	55.6	55.6	55.6
2024-01-08 07:47	53.2	53.2	53.2	53.1	53.1	53.1	53.1	53.1	53.1
2024-01-08 07:48	54.2	54.2	54.2	54.1	54.1	54.1	54.1	54.1	54.1
2024-01-08 07:49	51.6	51.6	51.6	51.5	51.5	51.5	51.5	51.5	51.5
2024-01-08 07:50	57	57	57	56.9	56.9	56.9	56.9	56.9	56.9
2024-01-08 07:51	56.1	56.1	56.1	56	56	56	56	56	56
2024-01-08 07:52	54.6	54.6	54.6	54.5	54.5	54.5	54.5	54.5	54.5
2024-01-08 07:53	51.8	51.8	51.8	51.7	51.7	51.7	51.7	51.7	51.7
2024-01-08 07:54	56.4	56.4	56.4	56.3	56.3	56.3	56.3	56.3	56.3
2024-01-08 07:55	52.2	52.2	52.2	52.1	52.1	52.1	52.1	52.1	52.1
2024-01-08 07:56	46.6	46.6	46.6	46.5	46.5	46.5	46.5	46.5	46.5
2024-01-08 07:57	51.6	51.6	51.6	51.5	51.5	51.5	51.5	51.5	51.5
2024-01-08 07:58	53.7	53.7	53.7	53.6	53.6	53.6	53.6	53.6	53.6
2024-01-08 07:59	53.7	53.7	53.7	53.6	53.6	53.6	53.6	53.6	53.6
2024-01-08 08:00	52.9	52.9	52.9	52.8	52.8	52.8	52.8	52.8	52.8
2024-01-08 08:01	55	55	55	54.9	54.9	54.9	54.9	54.9	54.9
2024-01-08 08:02	52.6	52.6	52.6	52.5	52.5	52.5	52.5	52.5	52.5
2024-01-08 08:03	54.7	54.7	54.7	54.6	54.6	54.6	54.6	54.6	54.6
2024-01-08 08:04	48.8	48.8	48.8	48.7	48.7	48.7	48.7	48.7	48.7
2024-01-08 08:05	53.2	53.2	53.2	53.1	53.1	53.1	53.1	53.1	53.1
2024-01-08 08:06	52.8	52.8	52.8	52.7	52.7	52.7	52.7	52.7	52.7
2024-01-08 08:07	52.1	52.1	52.1	52	52	52	52	52	52
2024-01-08 08:08	54.3	54.3	54.3	54.2	54.2	54.2	54.2	54.2	54.2
2024-01-08 08:09	53.6	53.6	53.6	53.5	53.5	53.5	53.5	53.5	53.5
2024-01-08 08:10	54.8	54.8	54.8	54.7	54.7	54.7	54.7	54.7	54.7
2024-01-08 08:11	55.2	55.2	55.2	55.1	55.1	55.1	55.1	55.1	55.1
2024-01-08 08:12	54.5	54.5	54.5	54.4	54.4	54.4	54.4	54.4	54.4

2024-01-08 08:13	52.6	52.6	52.6	52.5	52.5	52.5	52.5	52.5	52.5
2024-01-08 08:14	54.3	54.3	54.3	54.2	54.2	54.2	54.2	54.2	54.2
2024-01-08 08:15	55.1	55.1	55.1	55	55	55	55	55	55
2024-01-08 08:16	57.4	57.4	57.4	57.3	57.3	57.3	57.3	57.3	57.3
2024-01-08 08:17	56	56	56	55.9	55.9	55.9	55.9	55.9	55.9
2024-01-08 08:18	56.4	56.4	56.4	56.3	56.3	56.3	56.3	56.3	56.3
2024-01-08 08:19	55.7	55.7	55.7	55.6	55.6	55.6	55.6	55.6	55.6
2024-01-08 08:20	60.1	60.1	60.1	60	60	60	60	60	60
2024-01-08 08:21	52.9	52.9	52.9	52.8	52.8	52.8	52.8	52.8	52.8
2024-01-08 08:22	56.4	56.4	56.4	56.3	56.3	56.3	56.3	56.3	56.3
2024-01-08 08:23	56.2	56.2	56.2	56.1	56.1	56.1	56.1	56.1	56.1
2024-01-08 08:24	56.5	56.5	56.5	56.4	56.4	56.4	56.4	56.4	56.4
2024-01-08 08:25	54	54	54	53.9	53.9	53.9	53.9	53.9	53.9
2024-01-08 08:26	54.9	54.9	54.9	54.8	54.8	54.8	54.8	54.8	54.8
2024-01-08 08:27	53	53	53	52.9	52.9	52.9	52.9	52.9	52.9
2024-01-08 08:28	56.9	56.9	56.9	56.8	56.8	56.8	56.8	56.8	56.8
2024-01-08 08:29	52	52	52	51.9	51.9	51.9	51.9	51.9	51.9
2024-01-08 08:30	58.4	58.4	58.4	58.3	58.3	58.3	58.3	58.3	58.3
2024-01-08 08:31	58.1	58.1	58.1	58	58	58	58	58	58
2024-01-08 08:32	54.7	54.7	54.7	54.6	54.6	54.6	54.6	54.6	54.6
2024-01-08 08:33	57.4	57.4	57.4	57.3	57.3	57.3	57.3	57.3	57.3
2024-01-08 08:34	57.9	57.9	57.9	57.8	57.8	57.8	57.8	57.8	57.8
2024-01-08 08:35	56.2	56.2	56.2	56.1	56.1	56.1	56.1	56.1	56.1
2024-01-08 08:36	53.1	53.1	53.1	53	53	53	53	53	53
2024-01-08 08:37	55	55	55	54.9	54.9	54.9	54.9	54.9	54.9
2024-01-08 08:38	57.7	57.7	57.7	57.6	57.6	57.6	57.6	57.6	57.6
2024-01-08 08:39	57.6	57.6	57.6	57.5	57.5	57.5	57.5	57.5	57.5
2024-01-08 08:40	55.1	55.1	55.1	55	55	55	55	55	55
2024-01-08 08:41	57.8	57.8	57.8	57.7	57.7	57.7	57.7	57.7	57.7
2024-01-08 08:42	57.2	57.2	57.2	57.1	57.1	57.1	57.1	57.1	57.1
2024-01-08 08:43	58.7	58.7	58.7	58.6	58.6	58.6	58.6	58.6	58.6
2024-01-08 08:44	56.6	56.6	56.6	56.5	56.5	56.5	56.5	56.5	56.5
2024-01-08 08:45	56.9	56.9	56.9	56.8	56.8	56.8	56.8	56.8	56.8
2024-01-08 08:46	57	57	57	56.9	56.9	56.9	56.9	56.9	56.9
2024-01-08 08:47	58.3	58.3	58.3	58.2	58.2	58.2	58.2	58.2	58.2
2024-01-08 08:48	57.5	57.5	57.5	57.4	57.4	57.4	57.4	57.4	57.4
2024-01-08 08:49	56.6	56.6	56.6	56.5	56.5	56.5	56.5	56.5	56.5
2024-01-08 08:50	58.1	58.1	58.1	58	58	58	58	58	58
2024-01-08 08:51	58	58	58	57.9	57.9	57.9	57.9	57.9	57.9
2024-01-08 08:52	58	58	58	57.9	57.9	57.9	57.9	57.9	57.9
2024-01-08 08:53	59.2	59.2	59.2	59.1	59.1	59.1	59.1	59.1	59.1
2024-01-08 08:54	58.7	58.7	58.7	58.6	58.6	58.6	58.6	58.6	58.6
2024-01-08 08:55	58.8	58.8	58.8	58.7	58.7	58.7	58.7	58.7	58.7
2024-01-08 08:56	60.3	60.3	60.3	60.2	60.2	60.2	60.2	60.2	60.2
2024-01-08 08:57	58.8	58.8	58.8	58.7	58.7	58.7	58.7	58.7	58.7
2024-01-08 08:58	59.3	59.3	59.3	59.2	59.2	59.2	59.2	59.2	59.2
2024-01-08 08:59	60.5	60.5	60.5	60.4	60.4	60.4	60.4	60.4	60.4
2024-01-08 09:00	59	59	59	58.9	58.9	58.9	58.9	58.9	58.9
2024-01-08 09:01	62.2	62.2	62.2	62.1	62.1	62.1	62.1	62.1	62.1
2024-01-08 09:02	60.5	60.5	60.5	60.4	60.4	60.4	60.4	60.4	60.4

2024-01-08 09:03	60	60	60	59.9	59.9	59.9	59.9	59.9	59.9
2024-01-08 09:04	62.7	62.7	62.7	62.6	62.6	62.6	62.6	62.6	62.6
2024-01-08 09:05	60.4	60.4	60.4	60.3	60.3	60.3	60.3	60.3	60.3
2024-01-08 09:06	59.1	59.1	59.1	59	59	59	59	59	59
2024-01-08 09:07	60.4	60.4	60.4	60.3	60.3	60.3	60.3	60.3	60.3
2024-01-08 09:08	60.5	60.5	60.5	60.4	60.4	60.4	60.4	60.4	60.4
2024-01-08 09:09	60.9	60.9	60.9	60.8	60.8	60.8	60.8	60.8	60.8
2024-01-08 09:10	60	60	60	59.9	59.9	59.9	59.9	59.9	59.9
2024-01-08 09:11	60.1	60.1	60.1	60	60	60	60	60	60
2024-01-08 09:12	60.6	60.6	60.6	60.5	60.5	60.5	60.5	60.5	60.5
2024-01-08 09:13	62.9	62.9	62.9	62.8	62.8	62.8	62.8	62.8	62.8
2024-01-08 09:14	60.6	60.6	60.6	60.5	60.5	60.5	60.5	60.5	60.5
2024-01-08 09:15	61.8	61.8	61.8	61.7	61.7	61.7	61.7	61.7	61.7
2024-01-08 09:16	59.7	59.7	59.7	59.6	59.6	59.6	59.6	59.6	59.6
2024-01-08 09:17	64.3	64.3	64.3	64.2	64.2	64.2	64.2	64.2	64.2
2024-01-08 09:18	62.1	62.1	62.1	62	62	62	62	62	62
2024-01-08 09:19	61.4	61.4	61.4	61.3	61.3	61.3	61.3	61.3	61.3
2024-01-08 09:20	59.7	59.7	59.7	59.6	59.6	59.6	59.6	59.6	59.6
2024-01-08 09:21	60.5	60.5	60.5	60.4	60.4	60.4	60.4	60.4	60.4
2024-01-08 09:22	60	60	60	59.9	59.9	59.9	59.9	59.9	59.9
2024-01-08 09:23	61.5	61.5	61.5	61.4	61.4	61.4	61.4	61.4	61.4
2024-01-08 09:24	61.4	61.4	61.4	61.3	61.3	61.3	61.3	61.3	61.3
2024-01-08 09:25	61.4	61.4	61.4	61.3	61.3	61.3	61.3	61.3	61.3
2024-01-08 09:26	62.5	62.5	62.5	62.4	62.4	62.4	62.4	62.4	62.4
2024-01-08 09:27	63.5	63.5	63.5	63.4	63.4	63.4	63.4	63.4	63.4
2024-01-08 09:28	60.1	60.1	60.1	60	60	60	60	60	60
2024-01-08 09:29	64.5	64.5	64.5	64.4	64.4	64.4	64.4	64.4	64.4
2024-01-08 09:30	62.9	62.9	62.9	62.8	62.8	62.8	62.8	62.8	62.8
2024-01-08 09:31	62.7	62.7	62.7	62.6	62.6	62.6	62.6	62.6	62.6
2024-01-08 09:32	65.1	65.1	65.1	65	65	65	65	65	65
2024-01-08 09:33	61.4	61.4	61.4	61.3	61.3	61.3	61.3	61.3	61.3
2024-01-08 09:34	61.6	61.6	61.6	61.5	61.5	61.5	61.5	61.5	61.5
2024-01-08 09:35	62.1	62.1	62.1	62	62	62	62	62	62
2024-01-08 09:36	61.4	61.4	61.4	61.3	61.3	61.3	61.3	61.3	61.3
2024-01-08 09:37	63.2	63.2	63.2	63.1	63.1	63.1	63.1	63.1	63.1
2024-01-08 09:38	62.3	62.3	62.3	62.2	62.2	62.2	62.2	62.2	62.2
2024-01-08 09:39	62.3	62.3	62.3	62.2	62.2	62.2	62.2	62.2	62.2
2024-01-08 09:40	60.5	60.5	60.5	60.4	60.4	60.4	60.4	60.4	60.4
2024-01-08 09:41	60.3	60.3	60.3	60.2	60.2	60.2	60.2	60.2	60.2
2024-01-08 09:42	60.1	60.1	60.1	60	60	60	60	60	60
2024-01-08 09:43	60.4	60.4	60.4	60.3	60.3	60.3	60.3	60.3	60.3
2024-01-08 09:44	59.9	59.9	59.9	59.8	59.8	59.8	59.8	59.8	59.8
2024-01-08 09:45	59.8	59.8	59.8	59.7	59.7	59.7	59.7	59.7	59.7
2024-01-08 09:46	57.9	57.9	57.9	57.8	57.8	57.8	57.8	57.8	57.8
2024-01-08 09:47	59.7	59.7	59.7	59.6	59.6	59.6	59.6	59.6	59.6
2024-01-08 09:48	59	59	59	58.9	58.9	58.9	58.9	58.9	58.9
2024-01-08 09:49	59.2	59.2	59.2	59.1	59.1	59.1	59.1	59.1	59.1
2024-01-08 09:50	60.6	60.6	60.6	60.5	60.5	60.5	60.5	60.5	60.5
2024-01-08 09:51	59.2	59.2	59.2	59.1	59.1	59.1	59.1	59.1	59.1
2024-01-08 09:52	60.9	60.9	60.9	60.8	60.8	60.8	60.8	60.8	60.8

2024-01-08 09:53	58.9	58.9	58.9	58.8	58.8	58.8	58.8	58.8	58.8
2024-01-08 09:54	59.8	59.8	59.8	59.7	59.7	59.7	59.7	59.7	59.7
2024-01-08 09:55	58.7	58.7	58.7	58.6	58.6	58.6	58.6	58.6	58.6
2024-01-08 09:56	59	59	59	58.9	58.9	58.9	58.9	58.9	58.9
2024-01-08 09:57	59.7	59.7	59.7	59.6	59.6	59.6	59.6	59.6	59.6
2024-01-08 09:58	59.5	59.5	59.5	59.4	59.4	59.4	59.4	59.4	59.4
2024-01-08 09:59	57.5	57.5	57.5	57.4	57.4	57.4	57.4	57.4	57.4
2024-01-08 10:00	59.4	59.4	59.4	59.3	59.3	59.3	59.3	59.3	59.3
2024-01-08 10:01	58.5	58.5	58.5	58.4	58.4	58.4	58.4	58.4	58.4
2024-01-08 10:02	59.1	59.1	59.1	59	59	59	59	59	59
2024-01-08 10:03	58.9	58.9	58.9	58.8	58.8	58.8	58.8	58.8	58.8
2024-01-08 10:04	61.7	61.7	61.7	61.6	61.6	61.6	61.6	61.6	61.6
2024-01-08 10:05	58.2	58.2	58.2	58.1	58.1	58.1	58.1	58.1	58.1
2024-01-08 10:06	58.9	58.9	58.9	58.8	58.8	58.8	58.8	58.8	58.8
2024-01-08 10:07	59.1	59.1	59.1	59	59	59	59	59	59
2024-01-08 10:08	55.5	55.5	55.5	55.4	55.4	55.4	55.4	55.4	55.4
2024-01-08 10:09	59.7	59.7	59.7	59.6	59.6	59.6	59.6	59.6	59.6
2024-01-08 10:10	57.9	57.9	57.9	57.8	57.8	57.8	57.8	57.8	57.8
2024-01-08 10:11	57.1	57.1	57.1	57	57	57	57	57	57
2024-01-08 10:12	58.7	58.7	58.7	58.6	58.6	58.6	58.6	58.6	58.6
2024-01-08 10:13	58.7	58.7	58.7	58.6	58.6	58.6	58.6	58.6	58.6
2024-01-08 10:14	58.8	58.8	58.8	58.7	58.7	58.7	58.7	58.7	58.7
2024-01-08 10:15	59	59	59	58.9	58.9	58.9	58.9	58.9	58.9
2024-01-08 10:16	58.5	58.5	58.5	58.4	58.4	58.4	58.4	58.4	58.4
2024-01-08 10:17	59.4	59.4	59.4	59.3	59.3	59.3	59.3	59.3	59.3
2024-01-08 10:18	58.8	58.8	58.8	58.7	58.7	58.7	58.7	58.7	58.7
2024-01-08 10:19	60.6	60.6	60.6	60.5	60.5	60.5	60.5	60.5	60.5
2024-01-08 10:20	56.8	56.8	56.8	56.7	56.7	56.7	56.7	56.7	56.7
2024-01-08 10:21	58	58	58	57.9	57.9	57.9	57.9	57.9	57.9
2024-01-08 10:22	59.9	59.9	59.9	59.8	59.8	59.8	59.8	59.8	59.8
2024-01-08 10:23	59.3	59.3	59.3	59.2	59.2	59.2	59.2	59.2	59.2
2024-01-08 10:24	59	59	59	58.9	58.9	58.9	58.9	58.9	58.9
2024-01-08 10:25	61.7	61.7	61.7	61.6	61.6	61.6	61.6	61.6	61.6
2024-01-08 10:26	62.4	62.4	62.4	62.3	62.3	62.3	62.3	62.3	62.3
2024-01-08 10:27	57.9	57.9	57.9	57.8	57.8	57.8	57.8	57.8	57.8
2024-01-08 10:28	57.8	57.8	57.8	57.7	57.7	57.7	57.7	57.7	57.7
2024-01-08 10:29	59.6	59.6	59.6	59.5	59.5	59.5	59.5	59.5	59.5
2024-01-08 10:30	60.8	60.8	60.8	60.7	60.7	60.7	60.7	60.7	60.7
2024-01-08 10:31	57.5	57.5	57.5	57.4	57.4	57.4	57.4	57.4	57.4
2024-01-08 10:32	57.3	57.3	57.3	57.2	57.2	57.2	57.2	57.2	57.2
2024-01-08 10:33	60	60	60	59.9	59.9	59.9	59.9	59.9	59.9
2024-01-08 10:34	59.1	59.1	59.1	59	59	59	59	59	59
2024-01-08 10:35	60.4	60.4	60.4	60.3	60.3	60.3	60.3	60.3	60.3
2024-01-08 10:36	57.5	57.5	57.5	57.4	57.4	57.4	57.4	57.4	57.4
2024-01-08 10:37	60.2	60.2	60.2	60.1	60.1	60.1	60.1	60.1	60.1
2024-01-08 10:38	59.3	59.3	59.3	59.2	59.2	59.2	59.2	59.2	59.2
2024-01-08 10:39	58.2	58.2	58.2	58.1	58.1	58.1	58.1	58.1	58.1
2024-01-08 10:40	59.7	59.7	59.7	59.6	59.6	59.6	59.6	59.6	59.6
2024-01-08 10:41	59.4	59.4	59.4	59.3	59.3	59.3	59.3	59.3	59.3
2024-01-08 10:42	59.5	59.5	59.5	59.4	59.4	59.4	59.4	59.4	59.4

2024-01-08 10:43	59.7	59.7	59.7	59.6	59.6	59.6	59.6	59.6	59.6
2024-01-08 10:44	59.7	59.7	59.7	59.6	59.6	59.6	59.6	59.6	59.6
2024-01-08 10:45	57.9	57.9	57.9	57.8	57.8	57.8	57.8	57.8	57.8
2024-01-08 10:46	58.7	58.7	58.7	58.6	58.6	58.6	58.6	58.6	58.6
2024-01-08 10:47	59.4	59.4	59.4	59.3	59.3	59.3	59.3	59.3	59.3
2024-01-08 10:48	58.4	58.4	58.4	58.3	58.3	58.3	58.3	58.3	58.3
2024-01-08 10:49	57.9	57.9	57.9	57.8	57.8	57.8	57.8	57.8	57.8
2024-01-08 10:50	57	57	57	56.9	56.9	56.9	56.9	56.9	56.9
2024-01-08 10:51	60	60	60	59.9	59.9	59.9	59.9	59.9	59.9
2024-01-08 10:52	59.5	59.5	59.5	59.4	59.4	59.4	59.4	59.4	59.4
2024-01-08 10:53	58.3	58.3	58.3	58.2	58.2	58.2	58.2	58.2	58.2
2024-01-08 10:54	57.6	57.6	57.6	57.5	57.5	57.5	57.5	57.5	57.5
2024-01-08 10:55	57.9	57.9	57.9	57.8	57.8	57.8	57.8	57.8	57.8
2024-01-08 10:56	57.5	57.5	57.5	57.4	57.4	57.4	57.4	57.4	57.4
2024-01-08 10:57	59.2	59.2	59.2	59.1	59.1	59.1	59.1	59.1	59.1
2024-01-08 10:58	59.6	59.6	59.6	59.5	59.5	59.5	59.5	59.5	59.5
2024-01-08 10:59	58.2	58.2	58.2	58.1	58.1	58.1	58.1	58.1	58.1
2024-01-08 11:00	59.3	59.3	59.3	59.2	59.2	59.2	59.2	59.2	59.2
2024-01-08 11:01	61.7	61.7	61.7	61.6	61.6	61.6	61.6	61.6	61.6
2024-01-08 11:02	60.4	60.4	60.4	60.3	60.3	60.3	60.3	60.3	60.3
2024-01-08 11:03	58.2	58.2	58.2	58.1	58.1	58.1	58.1	58.1	58.1
2024-01-08 11:04	58.4	58.4	58.4	58.3	58.3	58.3	58.3	58.3	58.3
2024-01-08 11:05	59.2	59.2	59.2	59.1	59.1	59.1	59.1	59.1	59.1
2024-01-08 11:06	59.9	59.9	59.9	59.8	59.8	59.8	59.8	59.8	59.8
2024-01-08 11:07	57.9	57.9	57.9	57.8	57.8	57.8	57.8	57.8	57.8
2024-01-08 11:08	56.9	56.9	56.9	56.8	56.8	56.8	56.8	56.8	56.8
2024-01-08 11:09	56.3	56.3	56.3	56.2	56.2	56.2	56.2	56.2	56.2
2024-01-08 11:10	58.6	58.6	58.6	58.5	58.5	58.5	58.5	58.5	58.5
2024-01-08 11:11	57.9	57.9	57.9	57.8	57.8	57.8	57.8	57.8	57.8
2024-01-08 11:12	56.2	56.2	56.2	56.1	56.1	56.1	56.1	56.1	56.1
2024-01-08 11:13	59	59	59	58.9	58.9	58.9	58.9	58.9	58.9
2024-01-08 11:14	55.4	55.4	55.4	55.3	55.3	55.3	55.3	55.3	55.3
2024-01-08 11:15	58.4	58.4	58.4	58.3	58.3	58.3	58.3	58.3	58.3
2024-01-08 11:16	57.9	57.9	57.9	57.8	57.8	57.8	57.8	57.8	57.8
2024-01-08 11:17	58	58	58	57.9	57.9	57.9	57.9	57.9	57.9
2024-01-08 11:18	57.5	57.5	57.5	57.4	57.4	57.4	57.4	57.4	57.4
2024-01-08 11:19	57.6	57.6	57.6	57.5	57.5	57.5	57.5	57.5	57.5
2024-01-08 11:20	57	57	57	56.9	56.9	56.9	56.9	56.9	56.9
2024-01-08 11:21	56	56	56	55.9	55.9	55.9	55.9	55.9	55.9
2024-01-08 11:22	59.6	59.6	59.6	59.5	59.5	59.5	59.5	59.5	59.5
2024-01-08 11:23	55.9	55.9	55.9	55.8	55.8	55.8	55.8	55.8	55.8
2024-01-08 11:24	56.6	56.6	56.6	56.5	56.5	56.5	56.5	56.5	56.5
2024-01-08 11:25	59.9	59.9	59.9	59.8	59.8	59.8	59.8	59.8	59.8
2024-01-08 11:26	56.6	56.6	56.6	56.5	56.5	56.5	56.5	56.5	56.5
2024-01-08 11:27	59.5	59.5	59.5	59.4	59.4	59.4	59.4	59.4	59.4
2024-01-08 11:28	55.6	55.6	55.6	55.5	55.5	55.5	55.5	55.5	55.5
2024-01-08 11:29	58.1	58.1	58.1	58	58	58	58	58	58
2024-01-08 11:30	57.6	57.6	57.6	57.5	57.5	57.5	57.5	57.5	57.5
2024-01-08 11:31	57.1	57.1	57.1	57	57	57	57	57	57
2024-01-08 11:32	57.8	57.8	57.8	57.7	57.7	57.7	57.7	57.7	57.7

2024-01-08 11:33	58.6	58.6	58.6	58.5	58.5	58.5	58.5	58.5	58.5
2024-01-08 11:34	59.7	59.7	59.7	59.6	59.6	59.6	59.6	59.6	59.6
2024-01-08 11:35	58.9	58.9	58.9	58.8	58.8	58.8	58.8	58.8	58.8
2024-01-08 11:36	58.8	58.8	58.8	58.7	58.7	58.7	58.7	58.7	58.7
2024-01-08 11:37	58.9	58.9	58.9	58.8	58.8	58.8	58.8	58.8	58.8
2024-01-08 11:38	56.8	56.8	56.8	56.7	56.7	56.7	56.7	56.7	56.7
2024-01-08 11:39	57.8	57.8	57.8	57.7	57.7	57.7	57.7	57.7	57.7
2024-01-08 11:40	58	58	58	57.9	57.9	57.9	57.9	57.9	57.9
2024-01-08 11:41	58.4	58.4	58.4	58.3	58.3	58.3	58.3	58.3	58.3
2024-01-08 11:42	55.9	55.9	55.9	55.8	55.8	55.8	55.8	55.8	55.8
2024-01-08 11:43	59.9	59.9	59.9	59.8	59.8	59.8	59.8	59.8	59.8
2024-01-08 11:44	58.8	58.8	58.8	58.7	58.7	58.7	58.7	58.7	58.7
2024-01-08 11:45	55.4	55.4	55.4	55.3	55.3	55.3	55.3	55.3	55.3
2024-01-08 11:46	56.5	56.5	56.5	56.4	56.4	56.4	56.4	56.4	56.4
2024-01-08 11:47	57.5	57.5	57.5	57.4	57.4	57.4	57.4	57.4	57.4
2024-01-08 11:48	56.1	56.1	56.1	56	56	56	56	56	56
2024-01-08 11:49	55.7	55.7	55.7	55.6	55.6	55.6	55.6	55.6	55.6
2024-01-08 11:50	55.5	55.5	55.5	55.4	55.4	55.4	55.4	55.4	55.4
2024-01-08 11:51	57.6	57.6	57.6	57.5	57.5	57.5	57.5	57.5	57.5
2024-01-08 11:52	58.3	58.3	58.3	58.2	58.2	58.2	58.2	58.2	58.2
2024-01-08 11:53	56.5	56.5	56.5	56.4	56.4	56.4	56.4	56.4	56.4
2024-01-08 11:54	57.8	57.8	57.8	57.7	57.7	57.7	57.7	57.7	57.7
2024-01-08 11:55	55.6	55.6	55.6	55.5	55.5	55.5	55.5	55.5	55.5
2024-01-08 11:56	55.4	55.4	55.4	55.3	55.3	55.3	55.3	55.3	55.3
2024-01-08 11:57	58.3	58.3	58.3	58.2	58.2	58.2	58.2	58.2	58.2
2024-01-08 11:58	57.7	57.7	57.7	57.6	57.6	57.6	57.6	57.6	57.6
2024-01-08 11:59	56.8	56.8	56.8	56.7	56.7	56.7	56.7	56.7	56.7
2024-01-08 12:00	55.4	55.4	55.4	55.3	55.3	55.3	55.3	55.3	55.3
2024-01-08 12:01	56.4	56.4	56.4	56.3	56.3	56.3	56.3	56.3	56.3
2024-01-08 12:02	56.2	56.2	56.2	56.1	56.1	56.1	56.1	56.1	56.1
2024-01-08 12:03	57	57	57	56.9	56.9	56.9	56.9	56.9	56.9
2024-01-08 12:04	57.8	57.8	57.8	57.7	57.7	57.7	57.7	57.7	57.7
2024-01-08 12:05	55.1	55.1	55.1	55	55	55	55	55	55
2024-01-08 12:06	57.3	57.3	57.3	57.2	57.2	57.2	57.2	57.2	57.2
2024-01-08 12:07	56	56	56	55.9	55.9	55.9	55.9	55.9	55.9
2024-01-08 12:08	57.4	57.4	57.4	57.3	57.3	57.3	57.3	57.3	57.3
2024-01-08 12:09	60.6	60.6	60.6	60.5	60.5	60.5	60.5	60.5	60.5
2024-01-08 12:10	57.5	57.5	57.5	57.4	57.4	57.4	57.4	57.4	57.4
2024-01-08 12:11	58.4	58.4	58.4	58.3	58.3	58.3	58.3	58.3	58.3
2024-01-08 12:12	60.3	60.3	60.3	60.2	60.2	60.2	60.2	60.2	60.2
2024-01-08 12:13	59.9	59.9	59.9	59.8	59.8	59.8	59.8	59.8	59.8
2024-01-08 12:14	63.7	63.7	63.7	63.6	63.6	63.6	63.6	63.6	63.6
2024-01-08 12:15	57.6	57.6	57.6	57.5	57.5	57.5	57.5	57.5	57.5
2024-01-08 12:16	58.5	58.5	58.5	58.4	58.4	58.4	58.4	58.4	58.4
2024-01-08 12:17	55.6	55.6	55.6	55.5	55.5	55.5	55.5	55.5	55.5
2024-01-08 12:18	58.4	58.4	58.4	58.3	58.3	58.3	58.3	58.3	58.3
2024-01-08 12:19	58.1	58.1	58.1	58	58	58	58	58	58
2024-01-08 12:20	54.4	54.4	54.4	54.3	54.3	54.3	54.3	54.3	54.3
2024-01-08 12:21	60.8	60.8	60.8	60.7	60.7	60.7	60.7	60.7	60.7
2024-01-08 12:22	60.6	60.6	60.6	60.5	60.5	60.5	60.5	60.5	60.5

2024-01-08 12:23	59.7	59.7	59.7	59.6	59.6	59.6	59.6	59.6	59.6
2024-01-08 12:24	62.7	62.7	62.7	62.6	62.6	62.6	62.6	62.6	62.6
2024-01-08 12:25	65.2	65.2	65.2	65.1	65.1	65.1	65.1	65.1	65.1
2024-01-08 12:26	59.1	59.1	59.1	59	59	59	59	59	59
2024-01-08 12:27	58.6	58.6	58.6	58.5	58.5	58.5	58.5	58.5	58.5
2024-01-08 12:28	55.6	55.6	55.6	55.5	55.5	55.5	55.5	55.5	55.5
2024-01-08 12:29	57	57	57	56.9	56.9	56.9	56.9	56.9	56.9
2024-01-08 12:30	55.2	55.2	55.2	55.1	55.1	55.1	55.1	55.1	55.1
2024-01-08 12:31	55.7	55.7	55.7	55.6	55.6	55.6	55.6	55.6	55.6
2024-01-08 12:32	57.1	57.1	57.1	57	57	57	57	57	57
2024-01-08 12:33	55.9	55.9	55.9	55.8	55.8	55.8	55.8	55.8	55.8
2024-01-08 12:34	56.5	56.5	56.5	56.4	56.4	56.4	56.4	56.4	56.4
2024-01-08 12:35	54.8	54.8	54.8	54.7	54.7	54.7	54.7	54.7	54.7
2024-01-08 12:36	56	56	56	55.9	55.9	55.9	55.9	55.9	55.9
2024-01-08 12:37	55.7	55.7	55.7	55.6	55.6	55.6	55.6	55.6	55.6
2024-01-08 12:38	55.6	55.6	55.6	55.5	55.5	55.5	55.5	55.5	55.5
2024-01-08 12:39	54.9	54.9	54.9	54.8	54.8	54.8	54.8	54.8	54.8
2024-01-08 12:40	57	57	57	56.9	56.9	56.9	56.9	56.9	56.9
2024-01-08 12:41	55.8	55.8	55.8	55.7	55.7	55.7	55.7	55.7	55.7
2024-01-08 12:42	58	58	58	57.9	57.9	57.9	57.9	57.9	57.9
2024-01-08 12:43	57	57	57	56.9	56.9	56.9	56.9	56.9	56.9
2024-01-08 12:44	56	56	56	55.9	55.9	55.9	55.9	55.9	55.9
2024-01-08 12:45	57.5	57.5	57.5	57.4	57.4	57.4	57.4	57.4	57.4
2024-01-08 12:46	61.8	61.8	61.8	61.7	61.7	61.7	61.7	61.7	61.7
2024-01-08 12:47	58.1	58.1	58.1	58	58	58	58	58	58
2024-01-08 12:48	57.7	57.7	57.7	57.6	57.6	57.6	57.6	57.6	57.6
2024-01-08 12:49	59.2	59.2	59.2	59.1	59.1	59.1	59.1	59.1	59.1
2024-01-08 12:50	56.8	56.8	56.8	56.7	56.7	56.7	56.7	56.7	56.7
2024-01-08 12:51	58.4	58.4	58.4	58.3	58.3	58.3	58.3	58.3	58.3
2024-01-08 12:52	56.8	56.8	56.8	56.7	56.7	56.7	56.7	56.7	56.7
2024-01-08 12:53	57.5	57.5	57.5	57.4	57.4	57.4	57.4	57.4	57.4
2024-01-08 12:54	57.5	57.5	57.5	57.4	57.4	57.4	57.4	57.4	57.4
2024-01-08 12:55	55.2	55.2	55.2	55.1	55.1	55.1	55.1	55.1	55.1
2024-01-08 12:56	57.8	57.8	57.8	57.7	57.7	57.7	57.7	57.7	57.7
2024-01-08 12:57	57.4	57.4	57.4	57.3	57.3	57.3	57.3	57.3	57.3
2024-01-08 12:58	54.8	54.8	54.8	54.7	54.7	54.7	54.7	54.7	54.7
2024-01-08 12:59	54.6	54.6	54.6	54.5	54.5	54.5	54.5	54.5	54.5
2024-01-08 13:00	55.9	55.9	55.9	55.8	55.8	55.8	55.8	55.8	55.8
2024-01-08 13:01	56.5	56.5	56.5	56.4	56.4	56.4	56.4	56.4	56.4
2024-01-08 13:02	54.4	54.4	54.4	54.3	54.3	54.3	54.3	54.3	54.3
2024-01-08 13:03	59.6	59.6	59.6	59.5	59.5	59.5	59.5	59.5	59.5
2024-01-08 13:04	55.1	55.1	55.1	55	55	55	55	55	55
2024-01-08 13:05	62	62	62	61.9	61.9	61.9	61.9	61.9	61.9
2024-01-08 13:06	59.2	59.2	59.2	59.1	59.1	59.1	59.1	59.1	59.1
2024-01-08 13:07	57.5	57.5	57.5	57.4	57.4	57.4	57.4	57.4	57.4
2024-01-08 13:08	54.7	54.7	54.7	54.6	54.6	54.6	54.6	54.6	54.6
2024-01-08 13:09	52.7	52.7	52.7	52.6	52.6	52.6	52.6	52.6	52.6
2024-01-08 13:10	58	58	58	57.9	57.9	57.9	57.9	57.9	57.9
2024-01-08 13:11	54.7	54.7	54.7	54.6	54.6	54.6	54.6	54.6	54.6
2024-01-08 13:12	54.5	54.5	54.5	54.4	54.4	54.4	54.4	54.4	54.4

2024-01-08 13:13	55.7	55.7	55.7	55.6	55.6	55.6	55.6	55.6	55.6
2024-01-08 13:14	59.5	59.5	59.5	59.4	59.4	59.4	59.4	59.4	59.4
2024-01-08 13:15	57.1	57.1	57.1	57	57	57	57	57	57
2024-01-08 13:16	60	60	60	59.9	59.9	59.9	59.9	59.9	59.9
2024-01-08 13:17	61	61	61	60.9	60.9	60.9	60.9	60.9	60.9
2024-01-08 13:18	59.6	59.6	59.6	59.5	59.5	59.5	59.5	59.5	59.5
2024-01-08 13:19	57.9	57.9	57.9	57.8	57.8	57.8	57.8	57.8	57.8
2024-01-08 13:20	60.2	60.2	60.2	60.1	60.1	60.1	60.1	60.1	60.1
2024-01-08 13:21	59.7	59.7	59.7	59.6	59.6	59.6	59.6	59.6	59.6
2024-01-08 13:22	55.2	55.2	55.2	55.1	55.1	55.1	55.1	55.1	55.1
2024-01-08 13:23	55.6	55.6	55.6	55.5	55.5	55.5	55.5	55.5	55.5
2024-01-08 13:24	58.4	58.4	58.4	58.3	58.3	58.3	58.3	58.3	58.3
2024-01-08 13:25	58	58	58	57.9	57.9	57.9	57.9	57.9	57.9
2024-01-08 13:26	70.7	70.7	70.7	70.6	70.6	70.6	70.6	70.6	70.6
2024-01-08 13:27	57.6	57.6	57.6	57.5	57.5	57.5	57.5	57.5	57.5
2024-01-08 13:28	54.5	54.5	54.5	54.4	54.4	54.4	54.4	54.4	54.4
2024-01-08 13:29	57.1	57.1	57.1	57	57	57	57	57	57
2024-01-08 13:30	54.1	54.1	54.1	54	54	54	54	54	54
2024-01-08 13:31	54.6	54.6	54.6	54.5	54.5	54.5	54.5	54.5	54.5
2024-01-08 13:32	56.1	56.1	56.1	56	56	56	56	56	56
2024-01-08 13:33	58	58	58	57.9	57.9	57.9	57.9	57.9	57.9
2024-01-08 13:34	58.7	58.7	58.7	58.6	58.6	58.6	58.6	58.6	58.6
2024-01-08 13:35	57.8	57.8	57.8	57.7	57.7	57.7	57.7	57.7	57.7
2024-01-08 13:36	61.7	61.7	61.7	61.6	61.6	61.6	61.6	61.6	61.6
2024-01-08 13:37	59.6	59.6	59.6	59.5	59.5	59.5	59.5	59.5	59.5
2024-01-08 13:38	59.1	59.1	59.1	59	59	59	59	59	59
2024-01-08 13:39	59	59	59	58.9	58.9	58.9	58.9	58.9	58.9
2024-01-08 13:40	58.4	58.4	58.4	58.3	58.3	58.3	58.3	58.3	58.3
2024-01-08 13:41	59.7	59.7	59.7	59.6	59.6	59.6	59.6	59.6	59.6
2024-01-08 13:42	57.2	57.2	57.2	57.1	57.1	57.1	57.1	57.1	57.1
2024-01-08 13:43	55.2	55.2	55.2	55.1	55.1	55.1	55.1	55.1	55.1
2024-01-08 13:44	58	58	58	57.9	57.9	57.9	57.9	57.9	57.9
2024-01-08 13:45	57.2	57.2	57.2	57.1	57.1	57.1	57.1	57.1	57.1
2024-01-08 13:46	55.2	55.2	55.2	55.1	55.1	55.1	55.1	55.1	55.1
2024-01-08 13:47	54.8	54.8	54.8	54.7	54.7	54.7	54.7	54.7	54.7
2024-01-08 13:48	57.6	57.6	57.6	57.5	57.5	57.5	57.5	57.5	57.5
2024-01-08 13:49	54.7	54.7	54.7	54.6	54.6	54.6	54.6	54.6	54.6
2024-01-08 13:50	57	57	57	56.9	56.9	56.9	56.9	56.9	56.9
2024-01-08 13:51	61.2	61.2	61.2	61.1	61.1	61.1	61.1	61.1	61.1
2024-01-08 13:52	56.5	56.5	56.5	56.4	56.4	56.4	56.4	56.4	56.4
2024-01-08 13:53	55.4	55.4	55.4	55.3	55.3	55.3	55.3	55.3	55.3
2024-01-08 13:54	55.7	55.7	55.7	55.6	55.6	55.6	55.6	55.6	55.6
2024-01-08 13:55	58	58	58	57.9	57.9	57.9	57.9	57.9	57.9
2024-01-08 13:56	57.1	57.1	57.1	57	57	57	57	57	57
2024-01-08 13:57	67.4	67.4	67.4	67.3	67.3	67.3	67.3	67.3	67.3
2024-01-08 13:58	55.7	55.7	55.7	55.6	55.6	55.6	55.6	55.6	55.6
2024-01-08 13:59	54.6	54.6	54.6	54.5	54.5	54.5	54.5	54.5	54.5
2024-01-08 14:00	57.2	57.2	57.2	57.1	57.1	57.1	57.1	57.1	57.1
2024-01-08 14:01	57.4	57.4	57.4	57.3	57.3	57.3	57.3	57.3	57.3
2024-01-08 14:02	55.4	55.4	55.4	55.3	55.3	55.3	55.3	55.3	55.3

2024-01-08 14:03	55.5	55.5	55.5	55.4	55.4	55.4	55.4	55.4	55.4
2024-01-08 14:04	55.1	55.1	55.1	55	55	55	55	55	55
2024-01-08 14:05	54.1	54.1	54.1	54	54	54	54	54	54
2024-01-08 14:06	57	57	57	56.9	56.9	56.9	56.9	56.9	56.9
2024-01-08 14:07	54.2	54.2	54.2	54.1	54.1	54.1	54.1	54.1	54.1
2024-01-08 14:08	54.2	54.2	54.2	54.1	54.1	54.1	54.1	54.1	54.1
2024-01-08 14:09	54.9	54.9	54.9	54.8	54.8	54.8	54.8	54.8	54.8
2024-01-08 14:10	57.9	57.9	57.9	57.8	57.8	57.8	57.8	57.8	57.8
2024-01-08 14:11	55.3	55.3	55.3	55.2	55.2	55.2	55.2	55.2	55.2
2024-01-08 14:12	57.7	57.7	57.7	57.6	57.6	57.6	57.6	57.6	57.6
2024-01-08 14:13	59.1	59.1	59.1	59	59	59	59	59	59
2024-01-08 14:14	53.2	53.2	53.2	53.1	53.1	53.1	53.1	53.1	53.1
2024-01-08 14:15	58.3	58.3	58.3	58.2	58.2	58.2	58.2	58.2	58.2
2024-01-08 14:16	56.2	56.2	56.2	56.1	56.1	56.1	56.1	56.1	56.1
2024-01-08 14:17	56.2	56.2	56.2	56.1	56.1	56.1	56.1	56.1	56.1
2024-01-08 14:18	56.3	56.3	56.3	56.2	56.2	56.2	56.2	56.2	56.2
2024-01-08 14:19	57.6	57.6	57.6	57.5	57.5	57.5	57.5	57.5	57.5
2024-01-08 14:20	57.3	57.3	57.3	57.2	57.2	57.2	57.2	57.2	57.2
2024-01-08 14:21	57.5	57.5	57.5	57.4	57.4	57.4	57.4	57.4	57.4
2024-01-08 14:22	54.4	54.4	54.4	54.3	54.3	54.3	54.3	54.3	54.3
2024-01-08 14:23	55.3	55.3	55.3	55.2	55.2	55.2	55.2	55.2	55.2
2024-01-08 14:24	51.9	51.9	51.9	51.8	51.8	51.8	51.8	51.8	51.8
2024-01-08 14:25	55.2	55.2	55.2	55.1	55.1	55.1	55.1	55.1	55.1
2024-01-08 14:26	54.4	54.4	54.4	54.3	54.3	54.3	54.3	54.3	54.3
2024-01-08 14:27	55.1	55.1	55.1	55	55	55	55	55	55
2024-01-08 14:28	53.3	53.3	53.3	53.2	53.2	53.2	53.2	53.2	53.2
2024-01-08 14:29	54.4	54.4	54.4	54.3	54.3	54.3	54.3	54.3	54.3
2024-01-08 14:30	54.9	54.9	54.9	54.8	54.8	54.8	54.8	54.8	54.8
2024-01-08 14:31	59.4	59.4	59.4	59.3	59.3	59.3	59.3	59.3	59.3
2024-01-08 14:32	58.3	58.3	58.3	58.2	58.2	58.2	58.2	58.2	58.2
2024-01-08 14:33	53.9	53.9	53.9	53.8	53.8	53.8	53.8	53.8	53.8
2024-01-08 14:34	57	57	57	56.9	56.9	56.9	56.9	56.9	56.9
2024-01-08 14:35	60	60	60	59.9	59.9	59.9	59.9	59.9	59.9
2024-01-08 14:36	56.6	56.6	56.6	56.5	56.5	56.5	56.5	56.5	56.5
2024-01-08 14:37	56.7	56.7	56.7	56.6	56.6	56.6	56.6	56.6	56.6
2024-01-08 14:38	55.3	55.3	55.3	55.2	55.2	55.2	55.2	55.2	55.2
2024-01-08 14:39	55.3	55.3	55.3	55.2	55.2	55.2	55.2	55.2	55.2
2024-01-08 14:40	55.7	55.7	55.7	55.6	55.6	55.6	55.6	55.6	55.6
2024-01-08 14:41	55	55	55	54.9	54.9	54.9	54.9	54.9	54.9
2024-01-08 14:42	54.9	54.9	54.9	54.8	54.8	54.8	54.8	54.8	54.8
2024-01-08 14:43	54.1	54.1	54.1	54	54	54	54	54	54
2024-01-08 14:44	56.4	56.4	56.4	56.3	56.3	56.3	56.3	56.3	56.3
2024-01-08 14:45	56.9	56.9	56.9	56.8	56.8	56.8	56.8	56.8	56.8
2024-01-08 14:46	55	55	55	54.9	54.9	54.9	54.9	54.9	54.9
2024-01-08 14:47	55.2	55.2	55.2	55.1	55.1	55.1	55.1	55.1	55.1
2024-01-08 14:48	56.2	56.2	56.2	56.1	56.1	56.1	56.1	56.1	56.1
2024-01-08 14:49	54.8	54.8	54.8	54.7	54.7	54.7	54.7	54.7	54.7
2024-01-08 14:50	54.1	54.1	54.1	54	54	54	54	54	54
2024-01-08 14:51	56.4	56.4	56.4	56.3	56.3	56.3	56.3	56.3	56.3
2024-01-08 14:52	56.9	56.9	56.9	56.8	56.8	56.8	56.8	56.8	56.8

2024-01-08 14:53	54.9	54.9	54.9	54.8	54.8	54.8	54.8	54.8	54.8
2024-01-08 14:54	55	55	55	54.9	54.9	54.9	54.9	54.9	54.9
2024-01-08 14:55	57.1	57.1	57.1	57	57	57	57	57	57
2024-01-08 14:56	60.9	60.9	60.9	60.8	60.8	60.8	60.8	60.8	60.8
2024-01-08 14:57	53.3	53.3	53.3	53.2	53.2	53.2	53.2	53.2	53.2
2024-01-08 14:58	56.2	56.2	56.2	56.1	56.1	56.1	56.1	56.1	56.1
2024-01-08 14:59	54	54	54	53.9	53.9	53.9	53.9	53.9	53.9
2024-01-08 15:00	55.3	55.3	55.3	55.2	55.2	55.2	55.2	55.2	55.2
2024-01-08 15:01	53	53	53	52.9	52.9	52.9	52.9	52.9	52.9
2024-01-08 15:02	54.2	54.2	54.2	54.1	54.1	54.1	54.1	54.1	54.1
2024-01-08 15:03	54.2	54.2	54.2	54.1	54.1	54.1	54.1	54.1	54.1
2024-01-08 15:04	55.7	55.7	55.7	55.6	55.6	55.6	55.6	55.6	55.6
2024-01-08 15:05	55.7	55.7	55.7	55.6	55.6	55.6	55.6	55.6	55.6
2024-01-08 15:06	53.5	53.5	53.5	53.4	53.4	53.4	53.4	53.4	53.4
2024-01-08 15:07	54.6	54.6	54.6	54.5	54.5	54.5	54.5	54.5	54.5
2024-01-08 15:08	55.2	55.2	55.2	55.1	55.1	55.1	55.1	55.1	55.1
2024-01-08 15:09	54	54	54	53.9	53.9	53.9	53.9	53.9	53.9
2024-01-08 15:10	55.2	55.2	55.2	55.1	55.1	55.1	55.1	55.1	55.1
2024-01-08 15:11	56.3	56.3	56.3	56.2	56.2	56.2	56.2	56.2	56.2
2024-01-08 15:12	58.1	58.1	58.1	58	58	58	58	58	58
2024-01-08 15:13	55	55	55	54.9	54.9	54.9	54.9	54.9	54.9
2024-01-08 15:14	55.8	55.8	55.8	55.7	55.7	55.7	55.7	55.7	55.7
2024-01-08 15:15	54.7	54.7	54.7	54.6	54.6	54.6	54.6	54.6	54.6
2024-01-08 15:16	62.7	62.7	62.7	62.6	62.6	62.6	62.6	62.6	62.6
2024-01-08 15:17	57.8	57.8	57.8	57.7	57.7	57.7	57.7	57.7	57.7
2024-01-08 15:18	55	55	55	54.9	54.9	54.9	54.9	54.9	54.9
2024-01-08 15:19	55.7	55.7	55.7	55.6	55.6	55.6	55.6	55.6	55.6
2024-01-08 15:20	55.8	55.8	55.8	55.7	55.7	55.7	55.7	55.7	55.7
2024-01-08 15:21	55.5	55.5	55.5	55.4	55.4	55.4	55.4	55.4	55.4
2024-01-08 15:22	59.1	59.1	59.1	59	59	59	59	59	59
2024-01-08 15:23	54.1	54.1	54.1	54	54	54	54	54	54
2024-01-08 15:24	56.8	56.8	56.8	56.7	56.7	56.7	56.7	56.7	56.7
2024-01-08 15:25	57.6	57.6	57.6	57.5	57.5	57.5	57.5	57.5	57.5
2024-01-08 15:26	56.4	56.4	56.4	56.3	56.3	56.3	56.3	56.3	56.3
2024-01-08 15:27	58.5	58.5	58.5	58.4	58.4	58.4	58.4	58.4	58.4
2024-01-08 15:28	56.7	56.7	56.7	56.6	56.6	56.6	56.6	56.6	56.6
2024-01-08 15:29	54.6	54.6	54.6	54.5	54.5	54.5	54.5	54.5	54.5
2024-01-08 15:30	53.7	53.7	53.7	53.6	53.6	53.6	53.6	53.6	53.6
2024-01-08 15:31	59.2	59.2	59.2	59.1	59.1	59.1	59.1	59.1	59.1
2024-01-08 15:32	57.5	57.5	57.5	57.4	57.4	57.4	57.4	57.4	57.4
2024-01-08 15:33	54.4	54.4	54.4	54.3	54.3	54.3	54.3	54.3	54.3
2024-01-08 15:34	56.4	56.4	56.4	56.3	56.3	56.3	56.3	56.3	56.3
2024-01-08 15:35	56.6	56.6	56.6	56.5	56.5	56.5	56.5	56.5	56.5
2024-01-08 15:36	57.6	57.6	57.6	57.5	57.5	57.5	57.5	57.5	57.5
2024-01-08 15:37	54.9	54.9	54.9	54.8	54.8	54.8	54.8	54.8	54.8
2024-01-08 15:38	60	60	60	59.9	59.9	59.9	59.9	59.9	59.9
2024-01-08 15:39	54.8	54.8	54.8	54.7	54.7	54.7	54.7	54.7	54.7
2024-01-08 15:40	55.7	55.7	55.7	55.6	55.6	55.6	55.6	55.6	55.6
2024-01-08 15:41	55.8	55.8	55.8	55.7	55.7	55.7	55.7	55.7	55.7
2024-01-08 15:42	60.4	60.4	60.4	60.3	60.3	60.3	60.3	60.3	60.3

2024-01-08 15:43	55.3	55.3	55.3	55.2	55.2	55.2	55.2	55.2	55.2
2024-01-08 15:44	56.3	56.3	56.3	56.2	56.2	56.2	56.2	56.2	56.2
2024-01-08 15:45	56.7	56.7	56.7	56.6	56.6	56.6	56.6	56.6	56.6
2024-01-08 15:46	54	54	54	53.9	53.9	53.9	53.9	53.9	53.9
2024-01-08 15:47	53.2	53.2	53.2	53.1	53.1	53.1	53.1	53.1	53.1
2024-01-08 15:48	54.7	54.7	54.7	54.6	54.6	54.6	54.6	54.6	54.6
2024-01-08 15:49	55.1	55.1	55.1	55	55	55	55	55	55
2024-01-08 15:50	55	55	55	54.9	54.9	54.9	54.9	54.9	54.9
2024-01-08 15:51	54.5	54.5	54.5	54.4	54.4	54.4	54.4	54.4	54.4
2024-01-08 15:52	53.8	53.8	53.8	53.7	53.7	53.7	53.7	53.7	53.7
2024-01-08 15:53	54	54	54	53.9	53.9	53.9	53.9	53.9	53.9
2024-01-08 15:54	54.3	54.3	54.3	54.2	54.2	54.2	54.2	54.2	54.2
2024-01-08 15:55	55.1	55.1	55.1	55	55	55	55	55	55
2024-01-08 15:56	56.8	56.8	56.8	56.7	56.7	56.7	56.7	56.7	56.7
2024-01-08 15:57	55.4	55.4	55.4	55.3	55.3	55.3	55.3	55.3	55.3
2024-01-08 15:58	55.1	55.1	55.1	55	55	55	55	55	55
2024-01-08 15:59	53.7	53.7	53.7	53.6	53.6	53.6	53.6	53.6	53.6
2024-01-08 16:00	53.7	53.7	53.7	53.6	53.6	53.6	53.6	53.6	53.6
2024-01-08 16:01	54.1	54.1	54.1	54	54	54	54	54	54
2024-01-08 16:02	56.7	56.7	56.7	56.6	56.6	56.6	56.6	56.6	56.6
2024-01-08 16:03	54.1	54.1	54.1	54	54	54	54	54	54
2024-01-08 16:04	55.4	55.4	55.4	55.3	55.3	55.3	55.3	55.3	55.3
2024-01-08 16:05	56.5	56.5	56.5	56.4	56.4	56.4	56.4	56.4	56.4
2024-01-08 16:06	56	56	56	55.9	55.9	55.9	55.9	55.9	55.9
2024-01-08 16:07	56.2	56.2	56.2	56.1	56.1	56.1	56.1	56.1	56.1
2024-01-08 16:08	54.3	54.3	54.3	54.2	54.2	54.2	54.2	54.2	54.2
2024-01-08 16:09	54.2	54.2	54.2	54.1	54.1	54.1	54.1	54.1	54.1
2024-01-08 16:10	56.6	56.6	56.6	56.5	56.5	56.5	56.5	56.5	56.5
2024-01-08 16:11	55.5	55.5	55.5	55.4	55.4	55.4	55.4	55.4	55.4
2024-01-08 16:12	58.6	58.6	58.6	58.5	58.5	58.5	58.5	58.5	58.5
2024-01-08 16:13	54.6	54.6	54.6	54.5	54.5	54.5	54.5	54.5	54.5
2024-01-08 16:14	56.5	56.5	56.5	56.4	56.4	56.4	56.4	56.4	56.4
2024-01-08 16:15	55.5	55.5	55.5	55.4	55.4	55.4	55.4	55.4	55.4
2024-01-08 16:16	54.8	54.8	54.8	54.7	54.7	54.7	54.7	54.7	54.7
2024-01-08 16:17	54.4	54.4	54.4	54.3	54.3	54.3	54.3	54.3	54.3
2024-01-08 16:18	52.6	52.6	52.6	52.5	52.5	52.5	52.5	52.5	52.5
2024-01-08 16:19	54.5	54.5	54.5	54.4	54.4	54.4	54.4	54.4	54.4
2024-01-08 16:20	53.1	53.1	53.1	53	53	53	53	53	53
2024-01-08 16:21	54	54	54	53.9	53.9	53.9	53.9	53.9	53.9
2024-01-08 16:22	51.5	51.5	51.5	51.4	51.4	51.4	51.4	51.4	51.4
2024-01-08 16:23	53.9	53.9	53.9	53.8	53.8	53.8	53.8	53.8	53.8
2024-01-08 16:24	54.3	54.3	54.3	54.2	54.2	54.2	54.2	54.2	54.2
2024-01-08 16:25	54.4	54.4	54.4	54.3	54.3	54.3	54.3	54.3	54.3
2024-01-08 16:26	55.1	55.1	55.1	55	55	55	55	55	55
2024-01-08 16:27	55.3	55.3	55.3	55.2	55.2	55.2	55.2	55.2	55.2
2024-01-08 16:28	55.1	55.1	55.1	55	55	55	55	55	55
2024-01-08 16:29	54	54	54	53.9	53.9	53.9	53.9	53.9	53.9
2024-01-08 16:30	54.5	54.5	54.5	54.4	54.4	54.4	54.4	54.4	54.4
2024-01-08 16:31	54.5	54.5	54.5	54.4	54.4	54.4	54.4	54.4	54.4
2024-01-08 16:32	55.5	55.5	55.5	55.4	55.4	55.4	55.4	55.4	55.4

2024-01-08 16:33	56.9	56.9	56.9	56.8	56.8	56.8	56.8	56.8	56.8
2024-01-08 16:34	54.3	54.3	54.3	54.2	54.2	54.2	54.2	54.2	54.2
2024-01-08 16:35	54.7	54.7	54.7	54.6	54.6	54.6	54.6	54.6	54.6
2024-01-08 16:36	54.8	54.8	54.8	54.7	54.7	54.7	54.7	54.7	54.7
2024-01-08 16:37	54.4	54.4	54.4	54.3	54.3	54.3	54.3	54.3	54.3
2024-01-08 16:38	56.2	56.2	56.2	56.1	56.1	56.1	56.1	56.1	56.1
2024-01-08 16:39	57.5	57.5	57.5	57.4	57.4	57.4	57.4	57.4	57.4
2024-01-08 16:40	57.8	57.8	57.8	57.7	57.7	57.7	57.7	57.7	57.7
2024-01-08 16:41	57.1	57.1	57.1	57	57	57	57	57	57
2024-01-08 16:42	56.3	56.3	56.3	56.2	56.2	56.2	56.2	56.2	56.2
2024-01-08 16:43	56	56	56	55.9	55.9	55.9	55.9	55.9	55.9
2024-01-08 16:44	55.7	55.7	55.7	55.6	55.6	55.6	55.6	55.6	55.6
2024-01-08 16:45	55.6	55.6	55.6	55.5	55.5	55.5	55.5	55.5	55.5
2024-01-08 16:46	58	58	58	57.9	57.9	57.9	57.9	57.9	57.9
2024-01-08 16:47	60.5	60.5	60.5	60.4	60.4	60.4	60.4	60.4	60.4
2024-01-08 16:48	57.4	57.4	57.4	57.3	57.3	57.3	57.3	57.3	57.3
2024-01-08 16:49	57.9	57.9	57.9	57.8	57.8	57.8	57.8	57.8	57.8
2024-01-08 16:50	55.9	55.9	55.9	55.8	55.8	55.8	55.8	55.8	55.8
2024-01-08 16:51	56.2	56.2	56.2	56.1	56.1	56.1	56.1	56.1	56.1
2024-01-08 16:52	57.2	57.2	57.2	57.1	57.1	57.1	57.1	57.1	57.1
2024-01-08 16:53	55.6	55.6	55.6	55.5	55.5	55.5	55.5	55.5	55.5
2024-01-08 16:54	59.8	59.8	59.8	59.7	59.7	59.7	59.7	59.7	59.7
2024-01-08 16:55	59.3	59.3	59.3	59.2	59.2	59.2	59.2	59.2	59.2
2024-01-08 16:56	60.2	60.2	60.2	60.1	60.1	60.1	60.1	60.1	60.1
2024-01-08 16:57	59.3	59.3	59.3	59.2	59.2	59.2	59.2	59.2	59.2
2024-01-08 16:58	54.8	54.8	54.8	54.7	54.7	54.7	54.7	54.7	54.7
2024-01-08 16:59	58.3	58.3	58.3	58.2	58.2	58.2	58.2	58.2	58.2
2024-01-08 17:00	55.2	55.2	55.2	55.1	55.1	55.1	55.1	55.1	55.1
2024-01-08 17:01	56.2	56.2	56.2	56.1	56.1	56.1	56.1	56.1	56.1
2024-01-08 17:02	56.2	56.2	56.2	56.1	56.1	56.1	56.1	56.1	56.1
2024-01-08 17:03	53.4	53.4	53.4	53.3	53.3	53.3	53.3	53.3	53.3
2024-01-08 17:04	55.1	55.1	55.1	55	55	55	55	55	55
2024-01-08 17:05	54.4	54.4	54.4	54.3	54.3	54.3	54.3	54.3	54.3
2024-01-08 17:06	54.3	54.3	54.3	54.2	54.2	54.2	54.2	54.2	54.2
2024-01-08 17:07	52.6	52.6	52.6	52.5	52.5	52.5	52.5	52.5	52.5
2024-01-08 17:08	58.9	58.9	58.9	58.8	58.8	58.8	58.8	58.8	58.8
2024-01-08 17:09	57.9	57.9	57.9	57.8	57.8	57.8	57.8	57.8	57.8
2024-01-08 17:10	54.1	54.1	54.1	54	54	54	54	54	54
2024-01-08 17:11	56	56	56	55.9	55.9	55.9	55.9	55.9	55.9
2024-01-08 17:12	56	56	56	55.9	55.9	55.9	55.9	55.9	55.9
2024-01-08 17:13	55.9	55.9	55.9	55.8	55.8	55.8	55.8	55.8	55.8
2024-01-08 17:14	53.9	53.9	53.9	53.8	53.8	53.8	53.8	53.8	53.8
2024-01-08 17:15	55.6	55.6	55.6	55.5	55.5	55.5	55.5	55.5	55.5
2024-01-08 17:16	53.7	53.7	53.7	53.6	53.6	53.6	53.6	53.6	53.6
2024-01-08 17:17	55.3	55.3	55.3	55.2	55.2	55.2	55.2	55.2	55.2
2024-01-08 17:18	53.5	53.5	53.5	53.4	53.4	53.4	53.4	53.4	53.4
2024-01-08 17:19	54.5	54.5	54.5	54.4	54.4	54.4	54.4	54.4	54.4
2024-01-08 17:20	56.3	56.3	56.3	56.2	56.2	56.2	56.2	56.2	56.2
2024-01-08 17:21	56.2	56.2	56.2	56.1	56.1	56.1	56.1	56.1	56.1
2024-01-08 17:22	58.1	58.1	58.1	58	58	58	58	58	58

2024-01-08 17:23	58.7	58.7	58.7	58.6	58.6	58.6	58.6	58.6	58.6
2024-01-08 17:24	57.7	57.7	57.7	57.6	57.6	57.6	57.6	57.6	57.6
2024-01-08 17:25	55.1	55.1	55.1	55	55	55	55	55	55
2024-01-08 17:26	57.4	57.4	57.4	57.3	57.3	57.3	57.3	57.3	57.3
2024-01-08 17:27	56.1	56.1	56.1	56	56	56	56	56	56
2024-01-08 17:28	55.6	55.6	55.6	55.5	55.5	55.5	55.5	55.5	55.5
2024-01-08 17:29	54.6	54.6	54.6	54.5	54.5	54.5	54.5	54.5	54.5
2024-01-08 17:30	57.7	57.7	57.7	57.6	57.6	57.6	57.6	57.6	57.6
2024-01-08 17:31	55.1	55.1	55.1	55	55	55	55	55	55
2024-01-08 17:32	54.7	54.7	54.7	54.6	54.6	54.6	54.6	54.6	54.6
2024-01-08 17:33	53.5	53.5	53.5	53.4	53.4	53.4	53.4	53.4	53.4
2024-01-08 17:34	54.4	54.4	54.4	54.3	54.3	54.3	54.3	54.3	54.3
2024-01-08 17:35	56	56	56	55.9	55.9	55.9	55.9	55.9	55.9
2024-01-08 17:36	57.7	57.7	57.7	57.6	57.6	57.6	57.6	57.6	57.6
2024-01-08 17:37	58.3	58.3	58.3	58.2	58.2	58.2	58.2	58.2	58.2
2024-01-08 17:38	59.4	59.4	59.4	59.3	59.3	59.3	59.3	59.3	59.3
2024-01-08 17:39	54.8	54.8	54.8	54.7	54.7	54.7	54.7	54.7	54.7
2024-01-08 17:40	58.2	58.2	58.2	58.1	58.1	58.1	58.1	58.1	58.1
2024-01-08 17:41	55.4	55.4	55.4	55.3	55.3	55.3	55.3	55.3	55.3
2024-01-08 17:42	57.8	57.8	57.8	57.7	57.7	57.7	57.7	57.7	57.7
2024-01-08 17:43	58.8	58.8	58.8	58.7	58.7	58.7	58.7	58.7	58.7
2024-01-08 17:44	59.3	59.3	59.3	59.2	59.2	59.2	59.2	59.2	59.2
2024-01-08 17:45	60.3	60.3	60.3	60.2	60.2	60.2	60.2	60.2	60.2
2024-01-08 17:46	58.7	58.7	58.7	58.6	58.6	58.6	58.6	58.6	58.6
2024-01-08 17:47	59.1	59.1	59.1	59	59	59	59	59	59
2024-01-08 17:48	58.8	58.8	58.8	58.7	58.7	58.7	58.7	58.7	58.7
2024-01-08 17:49	58.6	58.6	58.6	58.5	58.5	58.5	58.5	58.5	58.5
2024-01-08 17:50	60.6	60.6	60.6	60.5	60.5	60.5	60.5	60.5	60.5
2024-01-08 17:51	59.9	59.9	59.9	59.8	59.8	59.8	59.8	59.8	59.8
2024-01-08 17:52	55.9	55.9	55.9	55.8	55.8	55.8	55.8	55.8	55.8
2024-01-08 17:53	59.7	59.7	59.7	59.6	59.6	59.6	59.6	59.6	59.6
2024-01-08 17:54	58.3	58.3	58.3	58.2	58.2	58.2	58.2	58.2	58.2
2024-01-08 17:55	59	59	59	58.9	58.9	58.9	58.9	58.9	58.9
2024-01-08 17:56	60.8	60.8	60.8	60.7	60.7	60.7	60.7	60.7	60.7
2024-01-08 17:57	53.2	53.2	53.2	53.1	53.1	53.1	53.1	53.1	53.1
2024-01-08 17:58	56.8	56.8	56.8	56.7	56.7	56.7	56.7	56.7	56.7
2024-01-08 17:59	55.4	55.4	55.4	55.3	55.3	55.3	55.3	55.3	55.3
2024-01-08 18:00	55	55	55	54.9	54.9	54.9	54.9	54.9	54.9
2024-01-08 18:01	55.1	55.1	55.1	55	55	55	55	55	55
2024-01-08 18:02	54.9	54.9	54.9	54.8	54.8	54.8	54.8	54.8	54.8
2024-01-08 18:03	54.6	54.6	54.6	54.5	54.5	54.5	54.5	54.5	54.5
2024-01-08 18:04	56.3	56.3	56.3	56.2	56.2	56.2	56.2	56.2	56.2
2024-01-08 18:05	54.5	54.5	54.5	54.4	54.4	54.4	54.4	54.4	54.4
2024-01-08 18:06	56.6	56.6	56.6	56.5	56.5	56.5	56.5	56.5	56.5
2024-01-08 18:07	55.4	55.4	55.4	55.3	55.3	55.3	55.3	55.3	55.3
2024-01-08 18:08	55.1	55.1	55.1	55	55	55	55	55	55
2024-01-08 18:09	53.9	53.9	53.9	53.8	53.8	53.8	53.8	53.8	53.8
2024-01-08 18:10	55.7	55.7	55.7	55.6	55.6	55.6	55.6	55.6	55.6
2024-01-08 18:11	54.7	54.7	54.7	54.6	54.6	54.6	54.6	54.6	54.6
2024-01-08 18:12	55.7	55.7	55.7	55.6	55.6	55.6	55.6	55.6	55.6

2024-01-08 18:13	58.1	58.1	58.1	58	58	58	58	58	58
2024-01-08 18:14	55.1	55.1	55.1	55	55	55	55	55	55
2024-01-08 18:15	55.6	55.6	55.6	55.5	55.5	55.5	55.5	55.5	55.5
2024-01-08 18:16	53.1	53.1	53.1	53	53	53	53	53	53
2024-01-08 18:17	56.3	56.3	56.3	56.2	56.2	56.2	56.2	56.2	56.2
2024-01-08 18:18	55.1	55.1	55.1	55	55	55	55	55	55
2024-01-08 18:19	56.8	56.8	56.8	56.7	56.7	56.7	56.7	56.7	56.7
2024-01-08 18:20	56	56	56	55.9	55.9	55.9	55.9	55.9	55.9
2024-01-08 18:21	55.3	55.3	55.3	55.2	55.2	55.2	55.2	55.2	55.2
2024-01-08 18:22	55.5	55.5	55.5	55.4	55.4	55.4	55.4	55.4	55.4
2024-01-08 18:23	55.5	55.5	55.5	55.4	55.4	55.4	55.4	55.4	55.4
2024-01-08 18:24	53.5	53.5	53.5	53.4	53.4	53.4	53.4	53.4	53.4
2024-01-08 18:25	57.9	57.9	57.9	57.8	57.8	57.8	57.8	57.8	57.8
2024-01-08 18:26	55.6	55.6	55.6	55.5	55.5	55.5	55.5	55.5	55.5
2024-01-08 18:27	54.6	54.6	54.6	54.5	54.5	54.5	54.5	54.5	54.5
2024-01-08 18:28	51.7	51.7	51.7	51.6	51.6	51.6	51.6	51.6	51.6
2024-01-08 18:29	53.6	53.6	53.6	53.5	53.5	53.5	53.5	53.5	53.5
2024-01-08 18:30	53.6	53.6	53.6	53.5	53.5	53.5	53.5	53.5	53.5
2024-01-08 18:31	54.2	54.2	54.2	54.1	54.1	54.1	54.1	54.1	54.1
2024-01-08 18:32	53	53	53	52.9	52.9	52.9	52.9	52.9	52.9
2024-01-08 18:33	52.7	52.7	52.7	52.6	52.6	52.6	52.6	52.6	52.6
2024-01-08 18:34	53.4	53.4	53.4	53.3	53.3	53.3	53.3	53.3	53.3
2024-01-08 18:35	53.1	53.1	53.1	53	53	53	53	53	53
2024-01-08 18:36	53.7	53.7	53.7	53.6	53.6	53.6	53.6	53.6	53.6
2024-01-08 18:37	53.1	53.1	53.1	53	53	53	53	53	53
2024-01-08 18:38	53.8	53.8	53.8	53.7	53.7	53.7	53.7	53.7	53.7
2024-01-08 18:39	51.7	51.7	51.7	51.6	51.6	51.6	51.6	51.6	51.6
2024-01-08 18:40	52.3	52.3	52.3	52.2	52.2	52.2	52.2	52.2	52.2
2024-01-08 18:41	52	52	52	51.9	51.9	51.9	51.9	51.9	51.9
2024-01-08 18:42	56.7	56.7	56.7	56.6	56.6	56.6	56.6	56.6	56.6
2024-01-08 18:43	55.5	55.5	55.5	55.4	55.4	55.4	55.4	55.4	55.4
2024-01-08 18:44	54.4	54.4	54.4	54.3	54.3	54.3	54.3	54.3	54.3
2024-01-08 18:45	56.8	56.8	56.8	56.7	56.7	56.7	56.7	56.7	56.7
2024-01-08 18:46	53.7	53.7	53.7	53.6	53.6	53.6	53.6	53.6	53.6
2024-01-08 18:47	52.8	52.8	52.8	52.7	52.7	52.7	52.7	52.7	52.7
2024-01-08 18:48	51.4	51.4	51.4	51.3	51.3	51.3	51.3	51.3	51.3
2024-01-08 18:49	53.8	53.8	53.8	53.7	53.7	53.7	53.7	53.7	53.7
2024-01-08 18:50	52.8	52.8	52.8	52.7	52.7	52.7	52.7	52.7	52.7
2024-01-08 18:51	52.9	52.9	52.9	52.8	52.8	52.8	52.8	52.8	52.8
2024-01-08 18:52	51.2	51.2	51.2	51.1	51.1	51.1	51.1	51.1	51.1
2024-01-08 18:53	52.8	52.8	52.8	52.7	52.7	52.7	52.7	52.7	52.7
2024-01-08 18:54	53.8	53.8	53.8	53.7	53.7	53.7	53.7	53.7	53.7
2024-01-08 18:55	57.4	57.4	57.4	57.3	57.3	57.3	57.3	57.3	57.3
2024-01-08 18:56	56.9	56.9	56.9	56.8	56.8	56.8	56.8	56.8	56.8
2024-01-08 18:57	54.6	54.6	54.6	54.5	54.5	54.5	54.5	54.5	54.5
2024-01-08 18:58	51.5	51.5	51.5	51.4	51.4	51.4	51.4	51.4	51.4
2024-01-08 18:59	48.8	48.8	48.8	48.7	48.7	48.7	48.7	48.7	48.7
2024-01-08 19:00	55.1	55.1	55.1	55	55	55	55	55	55
2024-01-08 19:01	46.8	46.8	46.8	46.7	46.7	46.7	46.7	46.7	46.7
2024-01-08 19:02	53.7	53.7	53.7	53.6	53.6	53.6	53.6	53.6	53.6

2024-01-08 19:03	59.7	59.7	59.7	59.6	59.6	59.6	59.6	59.6	59.6
2024-01-08 19:04	52.1	52.1	52.1	52	52	52	52	52	52
2024-01-08 19:05	51.9	51.9	51.9	51.8	51.8	51.8	51.8	51.8	51.8
2024-01-08 19:06	49.3	49.3	49.3	49.2	49.2	49.2	49.2	49.2	49.2
2024-01-08 19:07	53.9	53.9	53.9	53.8	53.8	53.8	53.8	53.8	53.8
2024-01-08 19:08	51.3	51.3	51.3	51.2	51.2	51.2	51.2	51.2	51.2
2024-01-08 19:09	54	54	54	53.9	53.9	53.9	53.9	53.9	53.9
2024-01-08 19:10	54.5	54.5	54.5	54.4	54.4	54.4	54.4	54.4	54.4
2024-01-08 19:11	55.7	55.7	55.7	55.6	55.6	55.6	55.6	55.6	55.6
2024-01-08 19:12	55.3	55.3	55.3	55.2	55.2	55.2	55.2	55.2	55.2
2024-01-08 19:13	53.8	53.8	53.8	53.7	53.7	53.7	53.7	53.7	53.7
2024-01-08 19:14	53.4	53.4	53.4	53.3	53.3	53.3	53.3	53.3	53.3
2024-01-08 19:15	51.9	51.9	51.9	51.8	51.8	51.8	51.8	51.8	51.8
2024-01-08 19:16	51.1	51.1	51.1	51	51	51	51	51	51
2024-01-08 19:17	56.3	56.3	56.3	56.2	56.2	56.2	56.2	56.2	56.2
2024-01-08 19:18	52.6	52.6	52.6	52.5	52.5	52.5	52.5	52.5	52.5
2024-01-08 19:19	51.4	51.4	51.4	51.3	51.3	51.3	51.3	51.3	51.3
2024-01-08 19:20	55.1	55.1	55.1	55	55	55	55	55	55
2024-01-08 19:21	56.7	56.7	56.7	56.6	56.6	56.6	56.6	56.6	56.6
2024-01-08 19:22	53.1	53.1	53.1	53	53	53	53	53	53
2024-01-08 19:23	52.9	52.9	52.9	52.8	52.8	52.8	52.8	52.8	52.8
2024-01-08 19:24	52.8	52.8	52.8	52.7	52.7	52.7	52.7	52.7	52.7
2024-01-08 19:25	56.5	56.5	56.5	56.4	56.4	56.4	56.4	56.4	56.4
2024-01-08 19:26	53.2	53.2	53.2	53.1	53.1	53.1	53.1	53.1	53.1
2024-01-08 19:27	49.6	49.6	49.6	49.5	49.5	49.5	49.5	49.5	49.5
2024-01-08 19:28	50.6	50.6	50.6	50.5	50.5	50.5	50.5	50.5	50.5
2024-01-08 19:29	51	51	51	50.9	50.9	50.9	50.9	50.9	50.9
2024-01-08 19:30	51.2	51.2	51.2	51.1	51.1	51.1	51.1	51.1	51.1
2024-01-08 19:31	53.5	53.5	53.5	53.4	53.4	53.4	53.4	53.4	53.4
2024-01-08 19:32	52.6	52.6	52.6	52.5	52.5	52.5	52.5	52.5	52.5
2024-01-08 19:33	51.8	51.8	51.8	51.7	51.7	51.7	51.7	51.7	51.7
2024-01-08 19:34	55.8	55.8	55.8	55.7	55.7	55.7	55.7	55.7	55.7
2024-01-08 19:35	51.6	51.6	51.6	51.5	51.5	51.5	51.5	51.5	51.5
2024-01-08 19:36	54.7	54.7	54.7	54.6	54.6	54.6	54.6	54.6	54.6
2024-01-08 19:37	53	53	53	52.9	52.9	52.9	52.9	52.9	52.9
2024-01-08 19:38	52.9	52.9	52.9	52.8	52.8	52.8	52.8	52.8	52.8
2024-01-08 19:39	57.8	57.8	57.8	57.7	57.7	57.7	57.7	57.7	57.7
2024-01-08 19:40	54.1	54.1	54.1	54	54	54	54	54	54
2024-01-08 19:41	52.7	52.7	52.7	52.6	52.6	52.6	52.6	52.6	52.6
2024-01-08 19:42	53.7	53.7	53.7	53.6	53.6	53.6	53.6	53.6	53.6
2024-01-08 19:43	56	56	56	55.9	55.9	55.9	55.9	55.9	55.9
2024-01-08 19:44	52.2	52.2	52.2	52.1	52.1	52.1	52.1	52.1	52.1
2024-01-08 19:45	53.5	53.5	53.5	53.4	53.4	53.4	53.4	53.4	53.4
2024-01-08 19:46	59.2	59.2	59.2	59.1	59.1	59.1	59.1	59.1	59.1
2024-01-08 19:47	57.5	57.5	57.5	57.4	57.4	57.4	57.4	57.4	57.4
2024-01-08 19:48	55.1	55.1	55.1	55	55	55	55	55	55
2024-01-08 19:49	55.3	55.3	55.3	55.2	55.2	55.2	55.2	55.2	55.2
2024-01-08 19:50	55.6	55.6	55.6	55.5	55.5	55.5	55.5	55.5	55.5
2024-01-08 19:51	54.2	54.2	54.2	54.1	54.1	54.1	54.1	54.1	54.1
2024-01-08 19:52	50.8	50.8	50.8	50.7	50.7	50.7	50.7	50.7	50.7

2024-01-08 19:53	55.4	55.4	55.4	55.3	55.3	55.3	55.3	55.3	55.3
2024-01-08 19:54	54.9	54.9	54.9	54.8	54.8	54.8	54.8	54.8	54.8
2024-01-08 19:55	57.7	57.7	57.7	57.6	57.6	57.6	57.6	57.6	57.6
2024-01-08 19:56	55.6	55.6	55.6	55.5	55.5	55.5	55.5	55.5	55.5
2024-01-08 19:57	59.2	59.2	59.2	59.1	59.1	59.1	59.1	59.1	59.1
2024-01-08 19:58	53.5	53.5	53.5	53.4	53.4	53.4	53.4	53.4	53.4
2024-01-08 19:59	54.5	54.5	54.5	54.4	54.4	54.4	54.4	54.4	54.4
2024-01-08 20:00	54.1	54.1	54.1	54	54	54	54	54	54
2024-01-08 20:01	58.6	58.6	58.6	58.5	58.5	58.5	58.5	58.5	58.5
2024-01-08 20:02	54.7	54.7	54.7	54.6	54.6	54.6	54.6	54.6	54.6
2024-01-08 20:03	50.4	50.4	50.4	50.3	50.3	50.3	50.3	50.3	50.3
2024-01-08 20:04	50.7	50.7	50.7	50.6	50.6	50.6	50.6	50.6	50.6
2024-01-08 20:05	51.3	51.3	51.3	51.2	51.2	51.2	51.2	51.2	51.2
2024-01-08 20:06	54.8	54.8	54.8	54.7	54.7	54.7	54.7	54.7	54.7
2024-01-08 20:07	49.5	49.5	49.5	49.4	49.4	49.4	49.4	49.4	49.4
2024-01-08 20:08	50.7	50.7	50.7	50.6	50.6	50.6	50.6	50.6	50.6
2024-01-08 20:09	51.1	51.1	51.1	51	51	51	51	51	51
2024-01-08 20:10	54.3	54.3	54.3	54.2	54.2	54.2	54.2	54.2	54.2
2024-01-08 20:11	50.8	50.8	50.8	50.7	50.7	50.7	50.7	50.7	50.7
2024-01-08 20:12	52.8	52.8	52.8	52.7	52.7	52.7	52.7	52.7	52.7
2024-01-08 20:13	50.8	50.8	50.8	50.7	50.7	50.7	50.7	50.7	50.7
2024-01-08 20:14	54.3	54.3	54.3	54.2	54.2	54.2	54.2	54.2	54.2
2024-01-08 20:15	52.3	52.3	52.3	52.2	52.2	52.2	52.2	52.2	52.2
2024-01-08 20:16	52.8	52.8	52.8	52.7	52.7	52.7	52.7	52.7	52.7
2024-01-08 20:17	56.8	56.8	56.8	56.7	56.7	56.7	56.7	56.7	56.7
2024-01-08 20:18	51.5	51.5	51.5	51.4	51.4	51.4	51.4	51.4	51.4
2024-01-08 20:19	52.5	52.5	52.5	52.4	52.4	52.4	52.4	52.4	52.4
2024-01-08 20:20	53.1	53.1	53.1	53	53	53	53	53	53
2024-01-08 20:21	49.5	49.5	49.5	49.4	49.4	49.4	49.4	49.4	49.4
2024-01-08 20:22	51.1	51.1	51.1	51	51	51	51	51	51
2024-01-08 20:23	49.6	49.6	49.6	49.5	49.5	49.5	49.5	49.5	49.5
2024-01-08 20:24	51.9	51.9	51.9	51.8	51.8	51.8	51.8	51.8	51.8
2024-01-08 20:25	49.9	49.9	49.9	49.8	49.8	49.8	49.8	49.8	49.8
2024-01-08 20:26	52.2	52.2	52.2	52.1	52.1	52.1	52.1	52.1	52.1
2024-01-08 20:27	49.8	49.8	49.8	49.7	49.7	49.7	49.7	49.7	49.7
2024-01-08 20:28	49.1	49.1	49.1	49	49	49	49	49	49
2024-01-08 20:29	51.7	51.7	51.7	51.6	51.6	51.6	51.6	51.6	51.6
2024-01-08 20:30	51.6	51.6	51.6	51.5	51.5	51.5	51.5	51.5	51.5
2024-01-08 20:31	50.8	50.8	50.8	50.7	50.7	50.7	50.7	50.7	50.7
2024-01-08 20:32	52.7	52.7	52.7	52.6	52.6	52.6	52.6	52.6	52.6
2024-01-08 20:33	50.6	50.6	50.6	50.5	50.5	50.5	50.5	50.5	50.5
2024-01-08 20:34	51.1	51.1	51.1	51	51	51	51	51	51
2024-01-08 20:35	50.8	50.8	50.8	50.7	50.7	50.7	50.7	50.7	50.7
2024-01-08 20:36	50.5	50.5	50.5	50.4	50.4	50.4	50.4	50.4	50.4
2024-01-08 20:37	50.8	50.8	50.8	50.7	50.7	50.7	50.7	50.7	50.7
2024-01-08 20:38	52.6	52.6	52.6	52.5	52.5	52.5	52.5	52.5	52.5
2024-01-08 20:39	50	50	50	49.9	49.9	49.9	49.9	49.9	49.9
2024-01-08 20:40	50.4	50.4	50.4	50.3	50.3	50.3	50.3	50.3	50.3
2024-01-08 20:41	54.2	54.2	54.2	54.1	54.1	54.1	54.1	54.1	54.1
2024-01-08 20:42	47.1	47.1	47.1	47	47	47	47	47	47

2024-01-08 20:43	50.7	50.7	50.7	50.6	50.6	50.6	50.6	50.6	50.6
2024-01-08 20:44	49.8	49.8	49.8	49.7	49.7	49.7	49.7	49.7	49.7
2024-01-08 20:45	51.2	51.2	51.2	51.1	51.1	51.1	51.1	51.1	51.1
2024-01-08 20:46	51.5	51.5	51.5	51.4	51.4	51.4	51.4	51.4	51.4
2024-01-08 20:47	51.5	51.5	51.5	51.4	51.4	51.4	51.4	51.4	51.4
2024-01-08 20:48	52.8	52.8	52.8	52.7	52.7	52.7	52.7	52.7	52.7
2024-01-08 20:49	51.9	51.9	51.9	51.8	51.8	51.8	51.8	51.8	51.8
2024-01-08 20:50	49.9	49.9	49.9	49.8	49.8	49.8	49.8	49.8	49.8
2024-01-08 20:51	51.2	51.2	51.2	51.1	51.1	51.1	51.1	51.1	51.1
2024-01-08 20:52	52	52	52	51.9	51.9	51.9	51.9	51.9	51.9
2024-01-08 20:53	51.5	51.5	51.5	51.4	51.4	51.4	51.4	51.4	51.4
2024-01-08 20:54	51.5	51.5	51.5	51.4	51.4	51.4	51.4	51.4	51.4
2024-01-08 20:55	46.4	46.4	46.4	46.3	46.3	46.3	46.3	46.3	46.3
2024-01-08 20:56	49.7	49.7	49.7	49.6	49.6	49.6	49.6	49.6	49.6
2024-01-08 20:57	49.8	49.8	49.8	49.7	49.7	49.7	49.7	49.7	49.7
2024-01-08 20:58	50.2	50.2	50.2	50.1	50.1	50.1	50.1	50.1	50.1
2024-01-08 20:59	48.8	48.8	48.8	48.7	48.7	48.7	48.7	48.7	48.7
2024-01-08 21:00	49.9	49.9	49.9	49.8	49.8	49.8	49.8	49.8	49.8
2024-01-08 21:01	48.6	48.6	48.6	48.5	48.5	48.5	48.5	48.5	48.5
2024-01-08 21:02	49.9	49.9	49.9	49.8	49.8	49.8	49.8	49.8	49.8
2024-01-08 21:03	50.4	50.4	50.4	50.3	50.3	50.3	50.3	50.3	50.3
2024-01-08 21:04	53.7	53.7	53.7	53.6	53.6	53.6	53.6	53.6	53.6
2024-01-08 21:05	46.7	46.7	46.7	46.6	46.6	46.6	46.6	46.6	46.6
2024-01-08 21:06	52.4	52.4	52.4	52.3	52.3	52.3	52.3	52.3	52.3
2024-01-08 21:07	45.1	45.1	45.1	45	45	45	45	45	45
2024-01-08 21:08	48.6	48.6	48.6	48.5	48.5	48.5	48.5	48.5	48.5
2024-01-08 21:09	47.8	47.8	47.8	47.7	47.7	47.7	47.7	47.7	47.7
2024-01-08 21:10	53.4	53.4	53.4	53.3	53.3	53.3	53.3	53.3	53.3
2024-01-08 21:11	51.4	51.4	51.4	51.3	51.3	51.3	51.3	51.3	51.3
2024-01-08 21:12	49.8	49.8	49.8	49.7	49.7	49.7	49.7	49.7	49.7
2024-01-08 21:13	49.2	49.2	49.2	49.1	49.1	49.1	49.1	49.1	49.1
2024-01-08 21:14	53.1	53.1	53.1	53	53	53	53	53	53
2024-01-08 21:15	54.1	54.1	54.1	54	54	54	54	54	54
2024-01-08 21:16	53.4	53.4	53.4	53.3	53.3	53.3	53.3	53.3	53.3
2024-01-08 21:17	50.3	50.3	50.3	50.2	50.2	50.2	50.2	50.2	50.2
2024-01-08 21:18	51	51	51	50.9	50.9	50.9	50.9	50.9	50.9
2024-01-08 21:19	51.6	51.6	51.6	51.5	51.5	51.5	51.5	51.5	51.5
2024-01-08 21:20	45.5	45.5	45.5	45.4	45.4	45.4	45.4	45.4	45.4
2024-01-08 21:21	49.3	49.3	49.3	49.2	49.2	49.2	49.2	49.2	49.2
2024-01-08 21:22	50.7	50.7	50.7	50.6	50.6	50.6	50.6	50.6	50.6
2024-01-08 21:23	50.2	50.2	50.2	50.1	50.1	50.1	50.1	50.1	50.1
2024-01-08 21:24	50.9	50.9	50.9	50.8	50.8	50.8	50.8	50.8	50.8
2024-01-08 21:25	57.2	57.2	57.2	57.1	57.1	57.1	57.1	57.1	57.1
2024-01-08 21:26	53.3	53.3	53.3	53.2	53.2	53.2	53.2	53.2	53.2
2024-01-08 21:27	53.4	53.4	53.4	53.3	53.3	53.3	53.3	53.3	53.3
2024-01-08 21:28	54	54	54	53.9	53.9	53.9	53.9	53.9	53.9
2024-01-08 21:29	49.9	49.9	49.9	49.8	49.8	49.8	49.8	49.8	49.8
2024-01-08 21:30	52.1	52.1	52.1	52	52	52	52	52	52
2024-01-08 21:31	57.4	57.4	57.4	57.3	57.3	57.3	57.3	57.3	57.3
2024-01-08 21:32	51.7	51.7	51.7	51.6	51.6	51.6	51.6	51.6	51.6

2024-01-08 21:33	60.6	60.6	60.6	60.5	60.5	60.5	60.5	60.5	60.5
2024-01-08 21:34	52.3	52.3	52.3	52.2	52.2	52.2	52.2	52.2	52.2
2024-01-08 21:35	50.7	50.7	50.7	50.6	50.6	50.6	50.6	50.6	50.6
2024-01-08 21:36	49.3	49.3	49.3	49.2	49.2	49.2	49.2	49.2	49.2
2024-01-08 21:37	59.5	59.5	59.5	59.4	59.4	59.4	59.4	59.4	59.4
2024-01-08 21:38	48.9	48.9	48.9	48.8	48.8	48.8	48.8	48.8	48.8
2024-01-08 21:39	54.1	54.1	54.1	54	54	54	54	54	54
2024-01-08 21:40	49.3	49.3	49.3	49.2	49.2	49.2	49.2	49.2	49.2
2024-01-08 21:41	50.9	50.9	50.9	50.8	50.8	50.8	50.8	50.8	50.8
2024-01-08 21:42	51.1	51.1	51.1	51	51	51	51	51	51
2024-01-08 21:43	52.4	52.4	52.4	52.3	52.3	52.3	52.3	52.3	52.3
2024-01-08 21:44	55.3	55.3	55.3	55.2	55.2	55.2	55.2	55.2	55.2
2024-01-08 21:45	49.1	49.1	49.1	49	49	49	49	49	49
2024-01-08 21:46	47.9	47.9	47.9	47.8	47.8	47.8	47.8	47.8	47.8
2024-01-08 21:47	49.3	49.3	49.3	49.2	49.2	49.2	49.2	49.2	49.2
2024-01-08 21:48	54.8	54.8	54.8	54.7	54.7	54.7	54.7	54.7	54.7
2024-01-08 21:49	59.4	59.4	59.4	59.3	59.3	59.3	59.3	59.3	59.3
2024-01-08 21:50	55.7	55.7	55.7	55.6	55.6	55.6	55.6	55.6	55.6
2024-01-08 21:51	49.7	49.7	49.7	49.6	49.6	49.6	49.6	49.6	49.6
2024-01-08 21:52	52.8	52.8	52.8	52.7	52.7	52.7	52.7	52.7	52.7
2024-01-08 21:53	53.4	53.4	53.4	53.3	53.3	53.3	53.3	53.3	53.3
2024-01-08 21:54	53.5	53.5	53.5	53.4	53.4	53.4	53.4	53.4	53.4
2024-01-08 21:55	56.1	56.1	56.1	56	56	56	56	56	56
2024-01-08 21:56	59.1	59.1	59.1	59	59	59	59	59	59
2024-01-08 21:57	56.6	56.6	56.6	56.5	56.5	56.5	56.5	56.5	56.5
2024-01-08 21:58	53.7	53.7	53.7	53.6	53.6	53.6	53.6	53.6	53.6
2024-01-08 21:59	57.4	57.4	57.4	57.3	57.3	57.3	57.3	57.3	57.3
2024-01-08 22:00	53.9	53.9	53.9	53.8	53.8	53.8	53.8	53.8	53.8
2024-01-08 22:01	57.5	57.5	57.5	57.4	57.4	57.4	57.4	57.4	57.4
2024-01-08 22:02	56.4	56.4	56.4	56.3	56.3	56.3	56.3	56.3	56.3
2024-01-08 22:03	51	51	51	50.9	50.9	50.9	50.9	50.9	50.9
2024-01-08 22:04	59.2	59.2	59.2	59.1	59.1	59.1	59.1	59.1	59.1
2024-01-08 22:05	53.2	53.2	53.2	53.1	53.1	53.1	53.1	53.1	53.1
2024-01-08 22:06	50.6	50.6	50.6	50.5	50.5	50.5	50.5	50.5	50.5
2024-01-08 22:07	48.5	48.5	48.5	48.4	48.4	48.4	48.4	48.4	48.4
2024-01-08 22:08	52.1	52.1	52.1	52	52	52	52	52	52
2024-01-08 22:09	56.8	56.8	56.8	56.7	56.7	56.7	56.7	56.7	56.7
2024-01-08 22:10	60.7	60.7	60.7	60.6	60.6	60.6	60.6	60.6	60.6
2024-01-08 22:11	54.3	54.3	54.3	54.2	54.2	54.2	54.2	54.2	54.2
2024-01-08 22:12	59.9	59.9	59.9	59.8	59.8	59.8	59.8	59.8	59.8
2024-01-08 22:13	55.6	55.6	55.6	55.5	55.5	55.5	55.5	55.5	55.5
2024-01-08 22:14	53.8	53.8	53.8	53.7	53.7	53.7	53.7	53.7	53.7
2024-01-08 22:15	58.9	58.9	58.9	58.8	58.8	58.8	58.8	58.8	58.8
2024-01-08 22:16	60.5	60.5	60.5	60.4	60.4	60.4	60.4	60.4	60.4
2024-01-08 22:17	49.8	49.8	49.8	49.7	49.7	49.7	49.7	49.7	49.7
2024-01-08 22:18	55.6	55.6	55.6	55.5	55.5	55.5	55.5	55.5	55.5
2024-01-08 22:19	50.7	50.7	50.7	50.6	50.6	50.6	50.6	50.6	50.6
2024-01-08 22:20	50	50	50	49.9	49.9	49.9	49.9	49.9	49.9
2024-01-08 22:21	58.6	58.6	58.6	58.5	58.5	58.5	58.5	58.5	58.5
2024-01-08 22:22	52.6	52.6	52.6	52.5	52.5	52.5	52.5	52.5	52.5

2024-01-08 22:23	54	54	54	53.9	53.9	53.9	53.9	53.9	53.9
2024-01-08 22:24	50.3	50.3	50.3	50.2	50.2	50.2	50.2	50.2	50.2
2024-01-08 22:25	62.8	62.8	62.8	62.7	62.7	62.7	62.7	62.7	62.7
2024-01-08 22:26	55.2	55.2	55.2	55.1	55.1	55.1	55.1	55.1	55.1
2024-01-08 22:27	58.5	58.5	58.5	58.4	58.4	58.4	58.4	58.4	58.4
2024-01-08 22:28	57.3	57.3	57.3	57.2	57.2	57.2	57.2	57.2	57.2
2024-01-08 22:29	52.9	52.9	52.9	52.8	52.8	52.8	52.8	52.8	52.8
2024-01-08 22:30	50.3	50.3	50.3	50.2	50.2	50.2	50.2	50.2	50.2
2024-01-08 22:31	51	51	51	50.9	50.9	50.9	50.9	50.9	50.9
2024-01-08 22:32	52.8	52.8	52.8	52.7	52.7	52.7	52.7	52.7	52.7
2024-01-08 22:33	53.6	53.6	53.6	53.5	53.5	53.5	53.5	53.5	53.5
2024-01-08 22:34	53.9	53.9	53.9	53.8	53.8	53.8	53.8	53.8	53.8
2024-01-08 22:35	54.4	54.4	54.4	54.3	54.3	54.3	54.3	54.3	54.3
2024-01-08 22:36	51.5	51.5	51.5	51.4	51.4	51.4	51.4	51.4	51.4
2024-01-08 22:37	52.3	52.3	52.3	52.2	52.2	52.2	52.2	52.2	52.2
2024-01-08 22:38	51.3	51.3	51.3	51.2	51.2	51.2	51.2	51.2	51.2
2024-01-08 22:39	60.9	60.9	60.9	60.8	60.8	60.8	60.8	60.8	60.8
2024-01-08 22:40	61.6	61.6	61.6	61.5	61.5	61.5	61.5	61.5	61.5
2024-01-08 22:41	51.8	51.8	51.8	51.7	51.7	51.7	51.7	51.7	51.7
2024-01-08 22:42	53.8	53.8	53.8	53.7	53.7	53.7	53.7	53.7	53.7
2024-01-08 22:43	49	49	49	48.9	48.9	48.9	48.9	48.9	48.9
2024-01-08 22:44	51.3	51.3	51.3	51.2	51.2	51.2	51.2	51.2	51.2
2024-01-08 22:45	51.4	51.4	51.4	51.3	51.3	51.3	51.3	51.3	51.3
2024-01-08 22:46	49.9	49.9	49.9	49.8	49.8	49.8	49.8	49.8	49.8
2024-01-08 22:47	51.1	51.1	51.1	51	51	51	51	51	51
2024-01-08 22:48	49.8	49.8	49.8	49.7	49.7	49.7	49.7	49.7	49.7
2024-01-08 22:49	44	44	44	43.9	43.9	43.9	43.9	43.9	43.9
2024-01-08 22:50	49	49	49	48.9	48.9	48.9	48.9	48.9	48.9
2024-01-08 22:51	51.4	51.4	51.4	51.3	51.3	51.3	51.3	51.3	51.3
2024-01-08 22:52	47.5	47.5	47.5	47.4	47.4	47.4	47.4	47.4	47.4
2024-01-08 22:53	49.4	49.4	49.4	49.3	49.3	49.3	49.3	49.3	49.3
2024-01-08 22:54	52.7	52.7	52.7	52.6	52.6	52.6	52.6	52.6	52.6
2024-01-08 22:55	51.1	51.1	51.1	51	51	51	51	51	51
2024-01-08 22:56	51.3	51.3	51.3	51.2	51.2	51.2	51.2	51.2	51.2
2024-01-08 22:57	44.3	44.3	44.3	44.2	44.2	44.2	44.2	44.2	44.2
2024-01-08 22:58	52.9	52.9	52.9	52.8	52.8	52.8	52.8	52.8	52.8
2024-01-08 22:59	46.7	46.7	46.7	46.6	46.6	46.6	46.6	46.6	46.6
2024-01-08 23:00	46.7	46.7	46.7	46.6	46.6	46.6	46.6	46.6	46.6
2024-01-08 23:01	49	49	49	48.9	48.9	48.9	48.9	48.9	48.9
2024-01-08 23:02	45.4	45.4	45.4	45.3	45.3	45.3	45.3	45.3	45.3
2024-01-08 23:03	48.7	48.7	48.7	48.6	48.6	48.6	48.6	48.6	48.6
2024-01-08 23:04	42.6	42.6	42.6	42.5	42.5	42.5	42.5	42.5	42.5
2024-01-08 23:05	46.4	46.4	46.4	46.3	46.3	46.3	46.3	46.3	46.3
2024-01-08 23:06	50.7	50.7	50.7	50.6	50.6	50.6	50.6	50.6	50.6
2024-01-08 23:07	49.8	49.8	49.8	49.7	49.7	49.7	49.7	49.7	49.7
2024-01-08 23:08	42.1	42.1	42.1	42	42	42	42	42	42
2024-01-08 23:09	50	50	50	49.9	49.9	49.9	49.9	49.9	49.9
2024-01-08 23:10	44.4	44.4	44.4	44.3	44.3	44.3	44.3	44.3	44.3
2024-01-08 23:11	47.7	47.7	47.7	47.6	47.6	47.6	47.6	47.6	47.6
2024-01-08 23:12	47.2	47.2	47.2	47.1	47.1	47.1	47.1	47.1	47.1

2024-01-08 23:13	48.9	48.9	48.9	48.8	48.8	48.8	48.8	48.8	48.8
2024-01-08 23:14	46.5	46.5	46.5	46.4	46.4	46.4	46.4	46.4	46.4
2024-01-08 23:15	47.2	47.2	47.2	47.1	47.1	47.1	47.1	47.1	47.1
2024-01-08 23:16	43.2	43.2	43.2	43.1	43.1	43.1	43.1	43.1	43.1
2024-01-08 23:17	48	48	48	47.9	47.9	47.9	47.9	47.9	47.9
2024-01-08 23:18	48.3	48.3	48.3	48.2	48.2	48.2	48.2	48.2	48.2
2024-01-08 23:19	47.7	47.7	47.7	47.6	47.6	47.6	47.6	47.6	47.6
2024-01-08 23:20	47	47	47	46.9	46.9	46.9	46.9	46.9	46.9
2024-01-08 23:21	52.4	52.4	52.4	52.3	52.3	52.3	52.3	52.3	52.3
2024-01-08 23:22	47	47	47	46.9	46.9	46.9	46.9	46.9	46.9
2024-01-08 23:23	51.1	51.1	51.1	51	51	51	51	51	51
2024-01-08 23:24	45.8	45.8	45.8	45.7	45.7	45.7	45.7	45.7	45.7
2024-01-08 23:25	50.3	50.3	50.3	50.2	50.2	50.2	50.2	50.2	50.2
2024-01-08 23:26	56	56	56	55.9	55.9	55.9	55.9	55.9	55.9
2024-01-08 23:27	49.6	49.6	49.6	49.5	49.5	49.5	49.5	49.5	49.5
2024-01-08 23:28	49.8	49.8	49.8	49.7	49.7	49.7	49.7	49.7	49.7
2024-01-08 23:29	62.2	62.2	62.2	62.1	62.1	62.1	62.1	62.1	62.1
2024-01-08 23:30	48.3	48.3	48.3	48.2	48.2	48.2	48.2	48.2	48.2
2024-01-08 23:31	54.4	54.4	54.4	54.3	54.3	54.3	54.3	54.3	54.3
2024-01-08 23:32	50.1	50.1	50.1	50	50	50	50	50	50
2024-01-08 23:33	48.1	48.1	48.1	48	48	48	48	48	48
2024-01-08 23:34	48	48	48	47.9	47.9	47.9	47.9	47.9	47.9
2024-01-08 23:35	44.5	44.5	44.5	44.4	44.4	44.4	44.4	44.4	44.4
2024-01-08 23:36	48	48	48	47.9	47.9	47.9	47.9	47.9	47.9
2024-01-08 23:37	47	47	47	46.9	46.9	46.9	46.9	46.9	46.9
2024-01-08 23:38	56.4	56.4	56.4	56.3	56.3	56.3	56.3	56.3	56.3
2024-01-08 23:39	52	52	52	51.9	51.9	51.9	51.9	51.9	51.9
2024-01-08 23:40	49.2	49.2	49.2	49.1	49.1	49.1	49.1	49.1	49.1
2024-01-08 23:41	45.8	45.8	45.8	45.7	45.7	45.7	45.7	45.7	45.7
2024-01-08 23:42	55.5	55.5	55.5	55.4	55.4	55.4	55.4	55.4	55.4
2024-01-08 23:43	51.1	51.1	51.1	51	51	51	51	51	51
2024-01-08 23:44	55.9	55.9	55.9	55.8	55.8	55.8	55.8	55.8	55.8
2024-01-08 23:45	53.9	53.9	53.9	53.8	53.8	53.8	53.8	53.8	53.8
2024-01-08 23:46	46.7	46.7	46.7	46.6	46.6	46.6	46.6	46.6	46.6
2024-01-08 23:47	50.1	50.1	50.1	50	50	50	50	50	50
2024-01-08 23:48	50.2	50.2	50.2	50.1	50.1	50.1	50.1	50.1	50.1
2024-01-08 23:49	47.6	47.6	47.6	47.5	47.5	47.5	47.5	47.5	47.5
2024-01-08 23:50	45.5	45.5	45.5	45.4	45.4	45.4	45.4	45.4	45.4
2024-01-08 23:51	50.8	50.8	50.8	50.7	50.7	50.7	50.7	50.7	50.7
2024-01-08 23:52	61.1	61.1	61.1	61	61	61	61	61	61
2024-01-08 23:53	53.3	53.3	53.3	53.2	53.2	53.2	53.2	53.2	53.2
2024-01-08 23:54	48.9	48.9	48.9	48.8	48.8	48.8	48.8	48.8	48.8
2024-01-08 23:55	56.7	56.7	56.7	56.6	56.6	56.6	56.6	56.6	56.6
2024-01-08 23:56	48.3	48.3	48.3	48.2	48.2	48.2	48.2	48.2	48.2
2024-01-08 23:57	49.8	49.8	49.8	49.7	49.7	49.7	49.7	49.7	49.7
2024-01-08 23:58	45.8	45.8	45.8	45.7	45.7	45.7	45.7	45.7	45.7
2024-01-08 23:59	47.4	47.4	47.4	47.3	47.3	47.3	47.3	47.3	47.3
2024-01-09 00:00	55.7	55.7	55.7	55.6	55.6	55.6	55.6	55.6	55.6
2024-01-09 00:01	49.6	49.6	49.6	49.5	49.5	49.5	49.5	49.5	49.5
2024-01-09 00:02	48	48	48	47.9	47.9	47.9	47.9	47.9	47.9

2024-01-09 00:03	49.3	49.3	49.3	49.2	49.2	49.2	49.2	49.2	49.2
2024-01-09 00:04	57.7	57.7	57.7	57.6	57.6	57.6	57.6	57.6	57.6
2024-01-09 00:05	50.6	50.6	50.6	50.5	50.5	50.5	50.5	50.5	50.5
2024-01-09 00:06	49.9	49.9	49.9	49.8	49.8	49.8	49.8	49.8	49.8
2024-01-09 00:07	48	48	48	47.9	47.9	47.9	47.9	47.9	47.9
2024-01-09 00:08	48.1	48.1	48.1	48	48	48	48	48	48
2024-01-09 00:09	46.9	46.9	46.9	46.8	46.8	46.8	46.8	46.8	46.8
2024-01-09 00:10	53.9	53.9	53.9	53.8	53.8	53.8	53.8	53.8	53.8
2024-01-09 00:11	49.4	49.4	49.4	49.3	49.3	49.3	49.3	49.3	49.3
2024-01-09 00:12	49.5	49.5	49.5	49.4	49.4	49.4	49.4	49.4	49.4
2024-01-09 00:13	48.8	48.8	48.8	48.7	48.7	48.7	48.7	48.7	48.7
2024-01-09 00:14	50.3	50.3	50.3	50.2	50.2	50.2	50.2	50.2	50.2
2024-01-09 00:15	50.3	50.3	50.3	50.2	50.2	50.2	50.2	50.2	50.2
2024-01-09 00:16	48.4	48.4	48.4	48.3	48.3	48.3	48.3	48.3	48.3
2024-01-09 00:17	50.9	50.9	50.9	50.8	50.8	50.8	50.8	50.8	50.8
2024-01-09 00:18	47.1	47.1	47.1	47	47	47	47	47	47
2024-01-09 00:19	42	42	42	41.9	41.9	41.9	41.9	41.9	41.9
2024-01-09 00:20	45.7	45.7	45.7	45.6	45.6	45.6	45.6	45.6	45.6
2024-01-09 00:21	49.7	49.7	49.7	49.6	49.6	49.6	49.6	49.6	49.6
2024-01-09 00:22	45.1	45.1	45.1	45	45	45	45	45	45
2024-01-09 00:23	48.2	48.2	48.2	48.1	48.1	48.1	48.1	48.1	48.1
2024-01-09 00:24	45.1	45.1	45.1	45	45	45	45	45	45
2024-01-09 00:25	50.2	50.2	50.2	50.1	50.1	50.1	50.1	50.1	50.1
2024-01-09 00:26	45.1	45.1	45.1	45	45	45	45	45	45
2024-01-09 00:27	46.6	46.6	46.6	46.5	46.5	46.5	46.5	46.5	46.5
2024-01-09 00:28	50.1	50.1	50.1	50	50	50	50	50	50
2024-01-09 00:29	48.2	48.2	48.2	48.1	48.1	48.1	48.1	48.1	48.1
2024-01-09 00:30	50.9	50.9	50.9	50.8	50.8	50.8	50.8	50.8	50.8
2024-01-09 00:31	47.4	47.4	47.4	47.3	47.3	47.3	47.3	47.3	47.3
2024-01-09 00:32	48.1	48.1	48.1	48	48	48	48	48	48
2024-01-09 00:33	45.9	45.9	45.9	45.8	45.8	45.8	45.8	45.8	45.8
2024-01-09 00:34	48.9	48.9	48.9	48.8	48.8	48.8	48.8	48.8	48.8
2024-01-09 00:35	49.6	49.6	49.6	49.5	49.5	49.5	49.5	49.5	49.5
2024-01-09 00:36	49.1	49.1	49.1	49	49	49	49	49	49
2024-01-09 00:37	49.8	49.8	49.8	49.7	49.7	49.7	49.7	49.7	49.7
2024-01-09 00:38	50.5	50.5	50.5	50.4	50.4	50.4	50.4	50.4	50.4
2024-01-09 00:39	47.8	47.8	47.8	47.7	47.7	47.7	47.7	47.7	47.7
2024-01-09 00:40	47.6	47.6	47.6	47.5	47.5	47.5	47.5	47.5	47.5
2024-01-09 00:41	47.9	47.9	47.9	47.8	47.8	47.8	47.8	47.8	47.8
2024-01-09 00:42	49.9	49.9	49.9	49.8	49.8	49.8	49.8	49.8	49.8
2024-01-09 00:43	50.6	50.6	50.6	50.5	50.5	50.5	50.5	50.5	50.5
2024-01-09 00:44	50.8	50.8	50.8	50.7	50.7	50.7	50.7	50.7	50.7
2024-01-09 00:45	52.2	52.2	52.2	52.1	52.1	52.1	52.1	52.1	52.1
2024-01-09 00:46	47.9	47.9	47.9	47.8	47.8	47.8	47.8	47.8	47.8
2024-01-09 00:47	49.5	49.5	49.5	49.4	49.4	49.4	49.4	49.4	49.4
2024-01-09 00:48	48.8	48.8	48.8	48.7	48.7	48.7	48.7	48.7	48.7
2024-01-09 00:49	55.5	55.5	55.5	55.4	55.4	55.4	55.4	55.4	55.4
2024-01-09 00:50	51.7	51.7	51.7	51.6	51.6	51.6	51.6	51.6	51.6
2024-01-09 00:51	47.1	47.1	47.1	47	47	47	47	47	47
2024-01-09 00:52	54.1	54.1	54.1	54	54	54	54	54	54

2024-01-09 00:53	48.7	48.7	48.7	48.6	48.6	48.6	48.6	48.6	48.6
2024-01-09 00:54	47.8	47.8	47.8	47.7	47.7	47.7	47.7	47.7	47.7
2024-01-09 00:55	49.2	49.2	49.2	49.1	49.1	49.1	49.1	49.1	49.1
2024-01-09 00:56	46.2	46.2	46.2	46.1	46.1	46.1	46.1	46.1	46.1
2024-01-09 00:57	44.4	44.4	44.4	44.3	44.3	44.3	44.3	44.3	44.3
2024-01-09 00:58	48.6	48.6	48.6	48.5	48.5	48.5	48.5	48.5	48.5
2024-01-09 00:59	45.5	45.5	45.5	45.4	45.4	45.4	45.4	45.4	45.4
2024-01-09 01:00	44.2	44.2	44.2	44.1	44.1	44.1	44.1	44.1	44.1
2024-01-09 01:01	55	55	55	54.9	54.9	54.9	54.9	54.9	54.9
2024-01-09 01:02	60.9	60.9	60.9	60.8	60.8	60.8	60.8	60.8	60.8
2024-01-09 01:03	59.5	59.5	59.5	59.4	59.4	59.4	59.4	59.4	59.4
2024-01-09 01:04	49.3	49.3	49.3	49.2	49.2	49.2	49.2	49.2	49.2
2024-01-09 01:05	40.6	40.6	40.6	40.5	40.5	40.5	40.5	40.5	40.5
2024-01-09 01:06	47.6	47.6	47.6	47.5	47.5	47.5	47.5	47.5	47.5
2024-01-09 01:07	44.1	44.1	44.1	44	44	44	44	44	44
2024-01-09 01:08	44.7	44.7	44.7	44.6	44.6	44.6	44.6	44.6	44.6
2024-01-09 01:09	42.1	42.1	42.1	42	42	42	42	42	42
2024-01-09 01:10	44.6	44.6	44.6	44.5	44.5	44.5	44.5	44.5	44.5
2024-01-09 01:11	48.3	48.3	48.3	48.2	48.2	48.2	48.2	48.2	48.2
2024-01-09 01:12	47.9	47.9	47.9	47.8	47.8	47.8	47.8	47.8	47.8
2024-01-09 01:13	43.2	43.2	43.2	43.1	43.1	43.1	43.1	43.1	43.1
2024-01-09 01:14	44.4	44.4	44.4	44.3	44.3	44.3	44.3	44.3	44.3
2024-01-09 01:15	47.5	47.5	47.5	47.4	47.4	47.4	47.4	47.4	47.4
2024-01-09 01:16	44.2	44.2	44.2	44.1	44.1	44.1	44.1	44.1	44.1
2024-01-09 01:17	44.5	44.5	44.5	44.4	44.4	44.4	44.4	44.4	44.4
2024-01-09 01:18	41.4	41.4	41.4	41.3	41.3	41.3	41.3	41.3	41.3
2024-01-09 01:19	45.1	45.1	45.1	45	45	45	45	45	45
2024-01-09 01:20	43.3	43.3	43.3	43.2	43.2	43.2	43.2	43.2	43.2
2024-01-09 01:21	46.5	46.5	46.5	46.4	46.4	46.4	46.4	46.4	46.4
2024-01-09 01:22	47.4	47.4	47.4	47.3	47.3	47.3	47.3	47.3	47.3
2024-01-09 01:23	45.3	45.3	45.3	45.2	45.2	45.2	45.2	45.2	45.2
2024-01-09 01:24	48.5	48.5	48.5	48.4	48.4	48.4	48.4	48.4	48.4
2024-01-09 01:25	41.6	41.6	41.6	41.5	41.5	41.5	41.5	41.5	41.5
2024-01-09 01:26	47.4	47.4	47.4	47.3	47.3	47.3	47.3	47.3	47.3
2024-01-09 01:27	53.7	53.7	53.7	53.6	53.6	53.6	53.6	53.6	53.6
2024-01-09 01:28	45.7	45.7	45.7	45.6	45.6	45.6	45.6	45.6	45.6
2024-01-09 01:29	51.2	51.2	51.2	51.1	51.1	51.1	51.1	51.1	51.1
2024-01-09 01:30	51.3	51.3	51.3	51.2	51.2	51.2	51.2	51.2	51.2
2024-01-09 01:31	57.6	57.6	57.6	57.5	57.5	57.5	57.5	57.5	57.5
2024-01-09 01:32	54.3	54.3	54.3	54.2	54.2	54.2	54.2	54.2	54.2
2024-01-09 01:33	58.3	58.3	58.3	58.2	58.2	58.2	58.2	58.2	58.2
2024-01-09 01:34	58.7	58.7	58.7	58.6	58.6	58.6	58.6	58.6	58.6
2024-01-09 01:35	58.8	58.8	58.8	58.7	58.7	58.7	58.7	58.7	58.7
2024-01-09 01:36	47.5	47.5	47.5	47.4	47.4	47.4	47.4	47.4	47.4
2024-01-09 01:37	52.7	52.7	52.7	52.6	52.6	52.6	52.6	52.6	52.6
2024-01-09 01:38	52.8	52.8	52.8	52.7	52.7	52.7	52.7	52.7	52.7
2024-01-09 01:39	52.4	52.4	52.4	52.3	52.3	52.3	52.3	52.3	52.3
2024-01-09 01:40	58.2	58.2	58.2	58.1	58.1	58.1	58.1	58.1	58.1
2024-01-09 01:41	52.3	52.3	52.3	52.2	52.2	52.2	52.2	52.2	52.2
2024-01-09 01:42	51.4	51.4	51.4	51.3	51.3	51.3	51.3	51.3	51.3

2024-01-09 01:43	47.3	47.3	47.3	47.2	47.2	47.2	47.2	47.2	47.2
2024-01-09 01:44	61.7	61.7	61.7	61.6	61.6	61.6	61.6	61.6	61.6
2024-01-09 01:45	49.3	49.3	49.3	49.2	49.2	49.2	49.2	49.2	49.2
2024-01-09 01:46	49.2	49.2	49.2	49.1	49.1	49.1	49.1	49.1	49.1
2024-01-09 01:47	58.8	58.8	58.8	58.7	58.7	58.7	58.7	58.7	58.7
2024-01-09 01:48	47.2	47.2	47.2	47.1	47.1	47.1	47.1	47.1	47.1
2024-01-09 01:49	62.8	62.8	62.8	62.7	62.7	62.7	62.7	62.7	62.7
2024-01-09 01:50	57.6	57.6	57.6	57.5	57.5	57.5	57.5	57.5	57.5
2024-01-09 01:51	46.3	46.3	46.3	46.2	46.2	46.2	46.2	46.2	46.2
2024-01-09 01:52	59.8	59.8	59.8	59.7	59.7	59.7	59.7	59.7	59.7
2024-01-09 01:53	58.3	58.3	58.3	58.2	58.2	58.2	58.2	58.2	58.2
2024-01-09 01:54	46.4	46.4	46.4	46.3	46.3	46.3	46.3	46.3	46.3
2024-01-09 01:55	55.4	55.4	55.4	55.3	55.3	55.3	55.3	55.3	55.3
2024-01-09 01:56	58.8	58.8	58.8	58.7	58.7	58.7	58.7	58.7	58.7
2024-01-09 01:57	46.7	46.7	46.7	46.6	46.6	46.6	46.6	46.6	46.6
2024-01-09 01:58	43.4	43.4	43.4	43.3	43.3	43.3	43.3	43.3	43.3
2024-01-09 01:59	44.2	44.2	44.2	44.1	44.1	44.1	44.1	44.1	44.1
2024-01-09 02:00	39.8	39.8	39.8	39.7	39.7	39.7	39.7	39.7	39.7
2024-01-09 02:01	51	51	51	50.9	50.9	50.9	50.9	50.9	50.9
2024-01-09 02:02	39.5	39.5	39.5	39.4	39.4	39.4	39.4	39.4	39.4
2024-01-09 02:03	39.3	39.3	39.3	39.2	39.2	39.2	39.2	39.2	39.2
2024-01-09 02:04	47.3	47.3	47.3	47.2	47.2	47.2	47.2	47.2	47.2
2024-01-09 02:05	49.6	49.6	49.6	49.5	49.5	49.5	49.5	49.5	49.5
2024-01-09 02:06	47	47	47	46.9	46.9	46.9	46.9	46.9	46.9
2024-01-09 02:07	49.4	49.4	49.4	49.3	49.3	49.3	49.3	49.3	49.3
2024-01-09 02:08	55.1	55.1	55.1	55	55	55	55	55	55
2024-01-09 02:09	54.5	54.5	54.5	54.4	54.4	54.4	54.4	54.4	54.4
2024-01-09 02:10	58.2	58.2	58.2	58.1	58.1	58.1	58.1	58.1	58.1
2024-01-09 02:11	43.3	43.3	43.3	43.2	43.2	43.2	43.2	43.2	43.2
2024-01-09 02:12	40.4	40.4	40.4	40.3	40.3	40.3	40.3	40.3	40.3
2024-01-09 02:13	43.4	43.4	43.4	43.3	43.3	43.3	43.3	43.3	43.3
2024-01-09 02:14	53.9	53.9	53.9	53.8	53.8	53.8	53.8	53.8	53.8
2024-01-09 02:15	48.6	48.6	48.6	48.5	48.5	48.5	48.5	48.5	48.5
2024-01-09 02:16	38.2	38.2	38.2	38.1	38.1	38.1	38.1	38.1	38.1
2024-01-09 02:17	46.8	46.8	46.8	46.7	46.7	46.7	46.7	46.7	46.7
2024-01-09 02:18	41	41	41	40.9	40.9	40.9	40.9	40.9	40.9
2024-01-09 02:19	47.4	47.4	47.4	47.3	47.3	47.3	47.3	47.3	47.3
2024-01-09 02:20	39.2	39.2	39.2	39.1	39.1	39.1	39.1	39.1	39.1
2024-01-09 02:21	41.3	41.3	41.3	41.2	41.2	41.2	41.2	41.2	41.2
2024-01-09 02:22	49	49	49	48.9	48.9	48.9	48.9	48.9	48.9
2024-01-09 02:23	45.3	45.3	45.3	45.2	45.2	45.2	45.2	45.2	45.2
2024-01-09 02:24	47.8	47.8	47.8	47.7	47.7	47.7	47.7	47.7	47.7
2024-01-09 02:25	45.7	45.7	45.7	45.6	45.6	45.6	45.6	45.6	45.6
2024-01-09 02:26	43	43	43	42.9	42.9	42.9	42.9	42.9	42.9
2024-01-09 02:27	51.6	51.6	51.6	51.5	51.5	51.5	51.5	51.5	51.5
2024-01-09 02:28	54.7	54.7	54.7	54.6	54.6	54.6	54.6	54.6	54.6
2024-01-09 02:29	43.3	43.3	43.3	43.2	43.2	43.2	43.2	43.2	43.2
2024-01-09 02:30	57	57	57	56.9	56.9	56.9	56.9	56.9	56.9
2024-01-09 02:31	50.8	50.8	50.8	50.7	50.7	50.7	50.7	50.7	50.7
2024-01-09 02:32	51	51	51	50.9	50.9	50.9	50.9	50.9	50.9

2024-01-09 02:33	48.5	48.5	48.5	48.4	48.4	48.4	48.4	48.4	48.4
2024-01-09 02:34	53.6	53.6	53.6	53.5	53.5	53.5	53.5	53.5	53.5
2024-01-09 02:35	51.8	51.8	51.8	51.7	51.7	51.7	51.7	51.7	51.7
2024-01-09 02:36	49.3	49.3	49.3	49.2	49.2	49.2	49.2	49.2	49.2
2024-01-09 02:37	55	55	55	54.9	54.9	54.9	54.9	54.9	54.9
2024-01-09 02:38	59.3	59.3	59.3	59.2	59.2	59.2	59.2	59.2	59.2
2024-01-09 02:39	63.5	63.5	63.5	63.4	63.4	63.4	63.4	63.4	63.4
2024-01-09 02:40	49.4	49.4	49.4	49.3	49.3	49.3	49.3	49.3	49.3
2024-01-09 02:41	50.6	50.6	50.6	50.5	50.5	50.5	50.5	50.5	50.5
2024-01-09 02:42	58.3	58.3	58.3	58.2	58.2	58.2	58.2	58.2	58.2
2024-01-09 02:43	60.2	60.2	60.2	60.1	60.1	60.1	60.1	60.1	60.1
2024-01-09 02:44	48.3	48.3	48.3	48.2	48.2	48.2	48.2	48.2	48.2
2024-01-09 02:45	53.1	53.1	53.1	53	53	53	53	53	53
2024-01-09 02:46	58.7	58.7	58.7	58.6	58.6	58.6	58.6	58.6	58.6
2024-01-09 02:47	46.5	46.5	46.5	46.4	46.4	46.4	46.4	46.4	46.4
2024-01-09 02:48	45	45	45	44.9	44.9	44.9	44.9	44.9	44.9
2024-01-09 02:49	55.7	55.7	55.7	55.6	55.6	55.6	55.6	55.6	55.6
2024-01-09 02:50	48.9	48.9	48.9	48.8	48.8	48.8	48.8	48.8	48.8
2024-01-09 02:51	45.3	45.3	45.3	45.2	45.2	45.2	45.2	45.2	45.2
2024-01-09 02:52	56.5	56.5	56.5	56.4	56.4	56.4	56.4	56.4	56.4
2024-01-09 02:53	51.9	51.9	51.9	51.8	51.8	51.8	51.8	51.8	51.8
2024-01-09 02:54	45.7	45.7	45.7	45.6	45.6	45.6	45.6	45.6	45.6
2024-01-09 02:55	42.6	42.6	42.6	42.5	42.5	42.5	42.5	42.5	42.5
2024-01-09 02:56	45.6	45.6	45.6	45.5	45.5	45.5	45.5	45.5	45.5
2024-01-09 02:57	41.5	41.5	41.5	41.4	41.4	41.4	41.4	41.4	41.4
2024-01-09 02:58	46.5	46.5	46.5	46.4	46.4	46.4	46.4	46.4	46.4
2024-01-09 02:59	52.8	52.8	52.8	52.7	52.7	52.7	52.7	52.7	52.7
2024-01-09 03:00	59	59	59	58.9	58.9	58.9	58.9	58.9	58.9
2024-01-09 03:01	48.2	48.2	48.2	48.1	48.1	48.1	48.1	48.1	48.1
2024-01-09 03:02	52	52	52	51.9	51.9	51.9	51.9	51.9	51.9
2024-01-09 03:03	50.3	50.3	50.3	50.2	50.2	50.2	50.2	50.2	50.2
2024-01-09 03:04	44.5	44.5	44.5	44.4	44.4	44.4	44.4	44.4	44.4
2024-01-09 03:05	47.5	47.5	47.5	47.4	47.4	47.4	47.4	47.4	47.4
2024-01-09 03:06	40.6	40.6	40.6	40.5	40.5	40.5	40.5	40.5	40.5
2024-01-09 03:07	39	39	39	38.9	38.9	38.9	38.9	38.9	38.9
2024-01-09 03:08	42.7	42.7	42.7	42.6	42.6	42.6	42.6	42.6	42.6
2024-01-09 03:09	44.4	44.4	44.4	44.3	44.3	44.3	44.3	44.3	44.3
2024-01-09 03:10	45.4	45.4	45.4	45.3	45.3	45.3	45.3	45.3	45.3
2024-01-09 03:11	46	46	46	45.9	45.9	45.9	45.9	45.9	45.9
2024-01-09 03:12	44.8	44.8	44.8	44.7	44.7	44.7	44.7	44.7	44.7
2024-01-09 03:13	48.8	48.8	48.8	48.7	48.7	48.7	48.7	48.7	48.7
2024-01-09 03:14	55.1	55.1	55.1	55	55	55	55	55	55
2024-01-09 03:15	55.8	55.8	55.8	55.7	55.7	55.7	55.7	55.7	55.7
2024-01-09 03:16	42.3	42.3	42.3	42.2	42.2	42.2	42.2	42.2	42.2
2024-01-09 03:17	44.8	44.8	44.8	44.7	44.7	44.7	44.7	44.7	44.7
2024-01-09 03:18	42.3	42.3	42.3	42.2	42.2	42.2	42.2	42.2	42.2
2024-01-09 03:19	44.7	44.7	44.7	44.6	44.6	44.6	44.6	44.6	44.6
2024-01-09 03:20	43.3	43.3	43.3	43.2	43.2	43.2	43.2	43.2	43.2
2024-01-09 03:21	47.9	47.9	47.9	47.8	47.8	47.8	47.8	47.8	47.8
2024-01-09 03:22	43.4	43.4	43.4	43.3	43.3	43.3	43.3	43.3	43.3

2024-01-09 03:23	46.3	46.3	46.3	46.2	46.2	46.2	46.2	46.2	46.2
2024-01-09 03:24	45.6	45.6	45.6	45.5	45.5	45.5	45.5	45.5	45.5
2024-01-09 03:25	46.6	46.6	46.6	46.5	46.5	46.5	46.5	46.5	46.5
2024-01-09 03:26	44.7	44.7	44.7	44.6	44.6	44.6	44.6	44.6	44.6
2024-01-09 03:27	48.1	48.1	48.1	48	48	48	48	48	48
2024-01-09 03:28	41.8	41.8	41.8	41.7	41.7	41.7	41.7	41.7	41.7
2024-01-09 03:29	43.9	43.9	43.9	43.8	43.8	43.8	43.8	43.8	43.8
2024-01-09 03:30	48.5	48.5	48.5	48.4	48.4	48.4	48.4	48.4	48.4
2024-01-09 03:31	45.5	45.5	45.5	45.4	45.4	45.4	45.4	45.4	45.4
2024-01-09 03:32	42.8	42.8	42.8	42.7	42.7	42.7	42.7	42.7	42.7
2024-01-09 03:33	49.8	49.8	49.8	49.7	49.7	49.7	49.7	49.7	49.7
2024-01-09 03:34	48.2	48.2	48.2	48.1	48.1	48.1	48.1	48.1	48.1
2024-01-09 03:35	42.5	42.5	42.5	42.4	42.4	42.4	42.4	42.4	42.4
2024-01-09 03:36	44.2	44.2	44.2	44.1	44.1	44.1	44.1	44.1	44.1
2024-01-09 03:37	43.3	43.3	43.3	43.2	43.2	43.2	43.2	43.2	43.2
2024-01-09 03:38	50.2	50.2	50.2	50.1	50.1	50.1	50.1	50.1	50.1
2024-01-09 03:39	46.6	46.6	46.6	46.5	46.5	46.5	46.5	46.5	46.5
2024-01-09 03:40	44.7	44.7	44.7	44.6	44.6	44.6	44.6	44.6	44.6
2024-01-09 03:41	44.1	44.1	44.1	44	44	44	44	44	44
2024-01-09 03:42	44.7	44.7	44.7	44.6	44.6	44.6	44.6	44.6	44.6
2024-01-09 03:43	49.1	49.1	49.1	49	49	49	49	49	49
2024-01-09 03:44	47.1	47.1	47.1	47	47	47	47	47	47
2024-01-09 03:45	53.9	53.9	53.9	53.8	53.8	53.8	53.8	53.8	53.8
2024-01-09 03:46	46.1	46.1	46.1	46	46	46	46	46	46
2024-01-09 03:47	44.2	44.2	44.2	44.1	44.1	44.1	44.1	44.1	44.1
2024-01-09 03:48	45.7	45.7	45.7	45.6	45.6	45.6	45.6	45.6	45.6
2024-01-09 03:49	45.7	45.7	45.7	45.6	45.6	45.6	45.6	45.6	45.6
2024-01-09 03:50	44.2	44.2	44.2	44.1	44.1	44.1	44.1	44.1	44.1
2024-01-09 03:51	45.8	45.8	45.8	45.7	45.7	45.7	45.7	45.7	45.7
2024-01-09 03:52	48.6	48.6	48.6	48.5	48.5	48.5	48.5	48.5	48.5
2024-01-09 03:53	43.7	43.7	43.7	43.6	43.6	43.6	43.6	43.6	43.6
2024-01-09 03:54	45.4	45.4	45.4	45.3	45.3	45.3	45.3	45.3	45.3
2024-01-09 03:55	41.4	41.4	41.4	41.3	41.3	41.3	41.3	41.3	41.3
2024-01-09 03:56	42.6	42.6	42.6	42.5	42.5	42.5	42.5	42.5	42.5
2024-01-09 03:57	49.2	49.2	49.2	49.1	49.1	49.1	49.1	49.1	49.1
2024-01-09 03:58	46.7	46.7	46.7	46.6	46.6	46.6	46.6	46.6	46.6
2024-01-09 03:59	43.7	43.7	43.7	43.6	43.6	43.6	43.6	43.6	43.6
2024-01-09 04:00	44.8	44.8	44.8	44.7	44.7	44.7	44.7	44.7	44.7
2024-01-09 04:01	44.9	44.9	44.9	44.8	44.8	44.8	44.8	44.8	44.8
2024-01-09 04:02	47.9	47.9	47.9	47.8	47.8	47.8	47.8	47.8	47.8
2024-01-09 04:03	47.6	47.6	47.6	47.5	47.5	47.5	47.5	47.5	47.5
2024-01-09 04:04	45.8	45.8	45.8	45.7	45.7	45.7	45.7	45.7	45.7
2024-01-09 04:05	48.2	48.2	48.2	48.1	48.1	48.1	48.1	48.1	48.1
2024-01-09 04:06	48.6	48.6	48.6	48.5	48.5	48.5	48.5	48.5	48.5
2024-01-09 04:07	45.7	45.7	45.7	45.6	45.6	45.6	45.6	45.6	45.6
2024-01-09 04:08	42.4	42.4	42.4	42.3	42.3	42.3	42.3	42.3	42.3
2024-01-09 04:09	43.9	43.9	43.9	43.8	43.8	43.8	43.8	43.8	43.8
2024-01-09 04:10	43.5	43.5	43.5	43.4	43.4	43.4	43.4	43.4	43.4
2024-01-09 04:11	45.4	45.4	45.4	45.3	45.3	45.3	45.3	45.3	45.3
2024-01-09 04:12	40.6	40.6	40.6	40.5	40.5	40.5	40.5	40.5	40.5

2024-01-09 04:13	46.2	46.2	46.2	46.1	46.1	46.1	46.1	46.1	46.1
2024-01-09 04:14	42	42	42	41.9	41.9	41.9	41.9	41.9	41.9
2024-01-09 04:15	46.7	46.7	46.7	46.6	46.6	46.6	46.6	46.6	46.6
2024-01-09 04:16	44.3	44.3	44.3	44.2	44.2	44.2	44.2	44.2	44.2
2024-01-09 04:17	49.6	49.6	49.6	49.5	49.5	49.5	49.5	49.5	49.5
2024-01-09 04:18	52.7	52.7	52.7	52.6	52.6	52.6	52.6	52.6	52.6
2024-01-09 04:19	56.5	56.5	56.5	56.4	56.4	56.4	56.4	56.4	56.4
2024-01-09 04:20	49	49	49	48.9	48.9	48.9	48.9	48.9	48.9
2024-01-09 04:21	46.3	46.3	46.3	46.2	46.2	46.2	46.2	46.2	46.2
2024-01-09 04:22	50.6	50.6	50.6	50.5	50.5	50.5	50.5	50.5	50.5
2024-01-09 04:23	46.6	46.6	46.6	46.5	46.5	46.5	46.5	46.5	46.5
2024-01-09 04:24	46.4	46.4	46.4	46.3	46.3	46.3	46.3	46.3	46.3
2024-01-09 04:25	46.3	46.3	46.3	46.2	46.2	46.2	46.2	46.2	46.2
2024-01-09 04:26	46.9	46.9	46.9	46.8	46.8	46.8	46.8	46.8	46.8
2024-01-09 04:27	52.9	52.9	52.9	52.8	52.8	52.8	52.8	52.8	52.8
2024-01-09 04:28	54.2	54.2	54.2	54.1	54.1	54.1	54.1	54.1	54.1
2024-01-09 04:29	53	53	53	52.9	52.9	52.9	52.9	52.9	52.9
2024-01-09 04:30	51.7	51.7	51.7	51.6	51.6	51.6	51.6	51.6	51.6
2024-01-09 04:31	46.2	46.2	46.2	46.1	46.1	46.1	46.1	46.1	46.1
2024-01-09 04:32	45.3	45.3	45.3	45.2	45.2	45.2	45.2	45.2	45.2
2024-01-09 04:33	50.9	50.9	50.9	50.8	50.8	50.8	50.8	50.8	50.8
2024-01-09 04:34	49.2	49.2	49.2	49.1	49.1	49.1	49.1	49.1	49.1
2024-01-09 04:35	51.9	51.9	51.9	51.8	51.8	51.8	51.8	51.8	51.8
2024-01-09 04:36	59.2	59.2	59.2	59.1	59.1	59.1	59.1	59.1	59.1
2024-01-09 04:37	58.1	58.1	58.1	58	58	58	58	58	58
2024-01-09 04:38	51.7	51.7	51.7	51.6	51.6	51.6	51.6	51.6	51.6
2024-01-09 04:39	57.2	57.2	57.2	57.1	57.1	57.1	57.1	57.1	57.1
2024-01-09 04:40	55.3	55.3	55.3	55.2	55.2	55.2	55.2	55.2	55.2
2024-01-09 04:41	55.5	55.5	55.5	55.4	55.4	55.4	55.4	55.4	55.4
2024-01-09 04:42	56.9	56.9	56.9	56.8	56.8	56.8	56.8	56.8	56.8
2024-01-09 04:43	49.4	49.4	49.4	49.3	49.3	49.3	49.3	49.3	49.3
2024-01-09 04:44	55.8	55.8	55.8	55.7	55.7	55.7	55.7	55.7	55.7
2024-01-09 04:45	53	53	53	52.9	52.9	52.9	52.9	52.9	52.9
2024-01-09 04:46	54.9	54.9	54.9	54.8	54.8	54.8	54.8	54.8	54.8
2024-01-09 04:47	52.4	52.4	52.4	52.3	52.3	52.3	52.3	52.3	52.3
2024-01-09 04:48	58.9	58.9	58.9	58.8	58.8	58.8	58.8	58.8	58.8
2024-01-09 04:49	51.5	51.5	51.5	51.4	51.4	51.4	51.4	51.4	51.4
2024-01-09 04:50	44.5	44.5	44.5	44.4	44.4	44.4	44.4	44.4	44.4
2024-01-09 04:51	41.8	41.8	41.8	41.7	41.7	41.7	41.7	41.7	41.7
2024-01-09 04:52	62.8	62.8	62.8	62.7	62.7	62.7	62.7	62.7	62.7
2024-01-09 04:53	51	51	51	50.9	50.9	50.9	50.9	50.9	50.9
2024-01-09 04:54	44.7	44.7	44.7	44.6	44.6	44.6	44.6	44.6	44.6
2024-01-09 04:55	47.6	47.6	47.6	47.5	47.5	47.5	47.5	47.5	47.5
2024-01-09 04:56	48.4	48.4	48.4	48.3	48.3	48.3	48.3	48.3	48.3
2024-01-09 04:57	49.4	49.4	49.4	49.3	49.3	49.3	49.3	49.3	49.3
2024-01-09 04:58	43.8	43.8	43.8	43.7	43.7	43.7	43.7	43.7	43.7
2024-01-09 04:59	40.6	40.6	40.6	40.5	40.5	40.5	40.5	40.5	40.5
2024-01-09 05:00	42.8	42.8	42.8	42.7	42.7	42.7	42.7	42.7	42.7
2024-01-09 05:01	42.7	42.7	42.7	42.6	42.6	42.6	42.6	42.6	42.6
2024-01-09 05:02	38	38	38	37.9	37.9	37.9	37.9	37.9	37.9

2024-01-09 05:03	49.1	49.1	49.1	49	49	49	49	49	49
2024-01-09 05:04	51.2	51.2	51.2	51.1	51.1	51.1	51.1	51.1	51.1
2024-01-09 05:05	39.5	39.5	39.5	39.4	39.4	39.4	39.4	39.4	39.4
2024-01-09 05:06	50	50	50	49.9	49.9	49.9	49.9	49.9	49.9
2024-01-09 05:07	43.1	43.1	43.1	43	43	43	43	43	43
2024-01-09 05:08	37	37	37	36.9	36.9	36.9	36.9	36.9	36.9
2024-01-09 05:09	45	45	45	44.9	44.9	44.9	44.9	44.9	44.9
2024-01-09 05:10	44.3	44.3	44.3	44.2	44.2	44.2	44.2	44.2	44.2
2024-01-09 05:11	46.5	46.5	46.5	46.4	46.4	46.4	46.4	46.4	46.4
2024-01-09 05:12	41.8	41.8	41.8	41.7	41.7	41.7	41.7	41.7	41.7
2024-01-09 05:13	38.4	38.4	38.4	38.3	38.3	38.3	38.3	38.3	38.3
2024-01-09 05:14	37.4	37.4	37.4	37.3	37.3	37.3	37.3	37.3	37.3
2024-01-09 05:15	41.7	41.7	41.7	41.6	41.6	41.6	41.6	41.6	41.6
2024-01-09 05:16	52.7	52.7	52.7	52.6	52.6	52.6	52.6	52.6	52.6
2024-01-09 05:17	48.3	48.3	48.3	48.2	48.2	48.2	48.2	48.2	48.2
2024-01-09 05:18	43.9	43.9	43.9	43.8	43.8	43.8	43.8	43.8	43.8
2024-01-09 05:19	37.2	37.2	37.2	37.1	37.1	37.1	37.1	37.1	37.1
2024-01-09 05:20	46.9	46.9	46.9	46.8	46.8	46.8	46.8	46.8	46.8
2024-01-09 05:21	55.2	55.2	55.2	55.1	55.1	55.1	55.1	55.1	55.1
2024-01-09 05:22	41.5	41.5	41.5	41.4	41.4	41.4	41.4	41.4	41.4
2024-01-09 05:23	47.9	47.9	47.9	47.8	47.8	47.8	47.8	47.8	47.8
2024-01-09 05:24	49.1	49.1	49.1	49	49	49	49	49	49
2024-01-09 05:25	46	46	46	45.9	45.9	45.9	45.9	45.9	45.9
2024-01-09 05:26	41.3	41.3	41.3	41.2	41.2	41.2	41.2	41.2	41.2
2024-01-09 05:27	36.3	36.3	36.3	36.2	36.2	36.2	36.2	36.2	36.2
2024-01-09 05:28	37.1	37.1	37.1	37	37	37	37	37	37
2024-01-09 05:29	48.2	48.2	48.2	48.1	48.1	48.1	48.1	48.1	48.1
2024-01-09 05:30	47.2	47.2	47.2	47.1	47.1	47.1	47.1	47.1	47.1
2024-01-09 05:31	49.8	49.8	49.8	49.7	49.7	49.7	49.7	49.7	49.7
2024-01-09 05:32	47.7	47.7	47.7	47.6	47.6	47.6	47.6	47.6	47.6
2024-01-09 05:33	42.2	42.2	42.2	42.1	42.1	42.1	42.1	42.1	42.1
2024-01-09 05:34	45.8	45.8	45.8	45.7	45.7	45.7	45.7	45.7	45.7
2024-01-09 05:35	53.2	53.2	53.2	53.1	53.1	53.1	53.1	53.1	53.1
2024-01-09 05:36	56	56	56	55.9	55.9	55.9	55.9	55.9	55.9
2024-01-09 05:37	60.5	60.5	60.5	60.4	60.4	60.4	60.4	60.4	60.4
2024-01-09 05:38	56.1	56.1	56.1	56	56	56	56	56	56
2024-01-09 05:39	53.8	53.8	53.8	53.7	53.7	53.7	53.7	53.7	53.7
2024-01-09 05:40	55.2	55.2	55.2	55.1	55.1	55.1	55.1	55.1	55.1
2024-01-09 05:41	56.5	56.5	56.5	56.4	56.4	56.4	56.4	56.4	56.4
2024-01-09 05:42	49.5	49.5	49.5	49.4	49.4	49.4	49.4	49.4	49.4
2024-01-09 05:43	47.1	47.1	47.1	47	47	47	47	47	47
2024-01-09 05:44	62.8	62.8	62.8	62.7	62.7	62.7	62.7	62.7	62.7
2024-01-09 05:45	55.4	55.4	55.4	55.3	55.3	55.3	55.3	55.3	55.3
2024-01-09 05:46	54.1	54.1	54.1	54	54	54	54	54	54
2024-01-09 05:47	55.1	55.1	55.1	55	55	55	55	55	55
2024-01-09 05:48	44	44	44	43.9	43.9	43.9	43.9	43.9	43.9
2024-01-09 05:49	47.8	47.8	47.8	47.7	47.7	47.7	47.7	47.7	47.7
2024-01-09 05:50	52.2	52.2	52.2	52.1	52.1	52.1	52.1	52.1	52.1
2024-01-09 05:51	43.9	43.9	43.9	43.8	43.8	43.8	43.8	43.8	43.8
2024-01-09 05:52	52.8	52.8	52.8	52.7	52.7	52.7	52.7	52.7	52.7

2024-01-09 05:53	45.6	45.6	45.6	45.5	45.5	45.5	45.5	45.5	45.5
2024-01-09 05:54	47.7	47.7	47.7	47.6	47.6	47.6	47.6	47.6	47.6
2024-01-09 05:55	38.8	38.8	38.8	38.7	38.7	38.7	38.7	38.7	38.7
2024-01-09 05:56	45.2	45.2	45.2	45.1	45.1	45.1	45.1	45.1	45.1
2024-01-09 05:57	49.3	49.3	49.3	49.2	49.2	49.2	49.2	49.2	49.2
2024-01-09 05:58	48.2	48.2	48.2	48.1	48.1	48.1	48.1	48.1	48.1
2024-01-09 05:59	45.7	45.7	45.7	45.6	45.6	45.6	45.6	45.6	45.6
2024-01-09 06:00	48.3	48.3	48.3	48.2	48.2	48.2	48.2	48.2	48.2
2024-01-09 06:01	49.7	49.7	49.7	49.6	49.6	49.6	49.6	49.6	49.6
2024-01-09 06:02	50.7	50.7	50.7	50.6	50.6	50.6	50.6	50.6	50.6
2024-01-09 06:03	54.2	54.2	54.2	54.1	54.1	54.1	54.1	54.1	54.1
2024-01-09 06:04	46.1	46.1	46.1	46	46	46	46	46	46
2024-01-09 06:05	51.2	51.2	51.2	51.1	51.1	51.1	51.1	51.1	51.1
2024-01-09 06:06	55.4	55.4	55.4	55.3	55.3	55.3	55.3	55.3	55.3
2024-01-09 06:07	47.5	47.5	47.5	47.4	47.4	47.4	47.4	47.4	47.4
2024-01-09 06:08	44.7	44.7	44.7	44.6	44.6	44.6	44.6	44.6	44.6
2024-01-09 06:09	42.6	42.6	42.6	42.5	42.5	42.5	42.5	42.5	42.5
2024-01-09 06:10	46.5	46.5	46.5	46.4	46.4	46.4	46.4	46.4	46.4
2024-01-09 06:11	50.1	50.1	50.1	50	50	50	50	50	50
2024-01-09 06:12	41.8	41.8	41.8	41.7	41.7	41.7	41.7	41.7	41.7
2024-01-09 06:13	55.3	55.3	55.3	55.2	55.2	55.2	55.2	55.2	55.2
2024-01-09 06:14	50.6	50.6	50.6	50.5	50.5	50.5	50.5	50.5	50.5
2024-01-09 06:15	43.2	43.2	43.2	43.1	43.1	43.1	43.1	43.1	43.1
2024-01-09 06:16	52.1	52.1	52.1	52	52	52	52	52	52
2024-01-09 06:17	49.3	49.3	49.3	49.2	49.2	49.2	49.2	49.2	49.2
2024-01-09 06:18	49.2	49.2	49.2	49.1	49.1	49.1	49.1	49.1	49.1
2024-01-09 06:19	43.8	43.8	43.8	43.7	43.7	43.7	43.7	43.7	43.7
2024-01-09 06:20	46.9	46.9	46.9	46.8	46.8	46.8	46.8	46.8	46.8
2024-01-09 06:21	48.3	48.3	48.3	48.2	48.2	48.2	48.2	48.2	48.2
2024-01-09 06:22	53.7	53.7	53.7	53.6	53.6	53.6	53.6	53.6	53.6
2024-01-09 06:23	48.7	48.7	48.7	48.6	48.6	48.6	48.6	48.6	48.6
2024-01-09 06:24	46.9	46.9	46.9	46.8	46.8	46.8	46.8	46.8	46.8
2024-01-09 06:25	49.7	49.7	49.7	49.6	49.6	49.6	49.6	49.6	49.6
2024-01-09 06:26	50.3	50.3	50.3	50.2	50.2	50.2	50.2	50.2	50.2
2024-01-09 06:27	52.2	52.2	52.2	52.1	52.1	52.1	52.1	52.1	52.1
2024-01-09 06:28	52	52	52	51.9	51.9	51.9	51.9	51.9	51.9
2024-01-09 06:29	44.5	44.5	44.5	44.4	44.4	44.4	44.4	44.4	44.4
2024-01-09 06:30	46.5	46.5	46.5	46.4	46.4	46.4	46.4	46.4	46.4
2024-01-09 06:31	48.2	48.2	48.2	48.1	48.1	48.1	48.1	48.1	48.1
2024-01-09 06:32	50.8	50.8	50.8	50.7	50.7	50.7	50.7	50.7	50.7
2024-01-09 06:33	43.6	43.6	43.6	43.5	43.5	43.5	43.5	43.5	43.5
2024-01-09 06:34	44	44	44	43.9	43.9	43.9	43.9	43.9	43.9
2024-01-09 06:35	49.1	49.1	49.1	49	49	49	49	49	49
2024-01-09 06:36	49	49	49	48.9	48.9	48.9	48.9	48.9	48.9
2024-01-09 06:37	46.2	46.2	46.2	46.1	46.1	46.1	46.1	46.1	46.1
2024-01-09 06:38	48.3	48.3	48.3	48.2	48.2	48.2	48.2	48.2	48.2
2024-01-09 06:39	51.1	51.1	51.1	51	51	51	51	51	51
2024-01-09 06:40	48.9	48.9	48.9	48.8	48.8	48.8	48.8	48.8	48.8
2024-01-09 06:41	50.6	50.6	50.6	50.5	50.5	50.5	50.5	50.5	50.5
2024-01-09 06:42	49.4	49.4	49.4	49.3	49.3	49.3	49.3	49.3	49.3

2024-01-09 06:43	48	48	48	47.9	47.9	47.9	47.9	47.9	47.9
2024-01-09 06:44	49	49	49	48.9	48.9	48.9	48.9	48.9	48.9
2024-01-09 06:45	45.1	45.1	45.1	45	45	45	45	45	45
2024-01-09 06:46	48.8	48.8	48.8	48.7	48.7	48.7	48.7	48.7	48.7
2024-01-09 06:47	40.5	40.5	40.5	40.4	40.4	40.4	40.4	40.4	40.4
2024-01-09 06:48	40.4	40.4	40.4	40.3	40.3	40.3	40.3	40.3	40.3
2024-01-09 06:49	41.7	41.7	41.7	41.6	41.6	41.6	41.6	41.6	41.6
2024-01-09 06:50	47.8	47.8	47.8	47.7	47.7	47.7	47.7	47.7	47.7
2024-01-09 06:51	37.3	37.3	37.3	37.2	37.2	37.2	37.2	37.2	37.2
2024-01-09 06:52	45.2	45.2	45.2	45.1	45.1	45.1	45.1	45.1	45.1
2024-01-09 06:53	49	49	49	48.9	48.9	48.9	48.9	48.9	48.9
2024-01-09 06:54	42.7	42.7	42.7	42.6	42.6	42.6	42.6	42.6	42.6
2024-01-09 06:55	46.7	46.7	46.7	46.6	46.6	46.6	46.6	46.6	46.6
2024-01-09 06:56	46.1	46.1	46.1	46	46	46	46	46	46
2024-01-09 06:57	40.7	40.7	40.7	40.6	40.6	40.6	40.6	40.6	40.6
2024-01-09 06:58	44.7	44.7	44.7	44.6	44.6	44.6	44.6	44.6	44.6
2024-01-09 06:59	43.7	43.7	43.7	43.6	43.6	43.6	43.6	43.6	43.6
2024-01-09 07:00	47.9	47.9	47.9	47.8	47.8	47.8	47.8	47.8	47.8
2024-01-09 07:01	47.3	47.3	47.3	47.2	47.2	47.2	47.2	47.2	47.2
2024-01-09 07:02	43.8	43.8	43.8	43.7	43.7	43.7	43.7	43.7	43.7
2024-01-09 07:03	42.5	42.5	42.5	42.4	42.4	42.4	42.4	42.4	42.4
2024-01-09 07:04	40.6	40.6	40.6	40.5	40.5	40.5	40.5	40.5	40.5
2024-01-09 07:05	44.7	44.7	44.7	44.6	44.6	44.6	44.6	44.6	44.6
2024-01-09 07:06	41.8	41.8	41.8	41.7	41.7	41.7	41.7	41.7	41.7
2024-01-09 07:07	50.8	50.8	50.8	50.7	50.7	50.7	50.7	50.7	50.7
2024-01-09 07:08	44.6	44.6	44.6	44.5	44.5	44.5	44.5	44.5	44.5
2024-01-09 07:09	41.7	41.7	41.7	41.6	41.6	41.6	41.6	41.6	41.6
2024-01-09 07:10	42.6	42.6	42.6	42.5	42.5	42.5	42.5	42.5	42.5
2024-01-09 07:11	52.3	52.3	52.3	52.2	52.2	52.2	52.2	52.2	52.2
2024-01-09 07:12	48	48	48	47.9	47.9	47.9	47.9	47.9	47.9
2024-01-09 07:13	43.7	43.7	43.7	43.6	43.6	43.6	43.6	43.6	43.6
2024-01-09 07:14	42.9	42.9	42.9	42.8	42.8	42.8	42.8	42.8	42.8
2024-01-09 07:15	46.3	46.3	46.3	46.2	46.2	46.2	46.2	46.2	46.2
2024-01-09 07:16	47.8	47.8	47.8	47.7	47.7	47.7	47.7	47.7	47.7
2024-01-09 07:17	41.2	41.2	41.2	41.1	41.1	41.1	41.1	41.1	41.1
2024-01-09 07:18	47.9	47.9	47.9	47.8	47.8	47.8	47.8	47.8	47.8
2024-01-09 07:19	46.4	46.4	46.4	46.3	46.3	46.3	46.3	46.3	46.3
2024-01-09 07:20	50.2	50.2	50.2	50.1	50.1	50.1	50.1	50.1	50.1
2024-01-09 07:21	47.8	47.8	47.8	47.7	47.7	47.7	47.7	47.7	47.7
2024-01-09 07:22	44.4	44.4	44.4	44.3	44.3	44.3	44.3	44.3	44.3
2024-01-09 07:23	45.7	45.7	45.7	45.6	45.6	45.6	45.6	45.6	45.6
2024-01-09 07:24	38	38	38	37.9	37.9	37.9	37.9	37.9	37.9
2024-01-09 07:25	44.4	44.4	44.4	44.3	44.3	44.3	44.3	44.3	44.3
2024-01-09 07:26	46	46	46	45.9	45.9	45.9	45.9	45.9	45.9
2024-01-09 07:27	49.5	49.5	49.5	49.4	49.4	49.4	49.4	49.4	49.4
2024-01-09 07:28	48.7	48.7	48.7	48.6	48.6	48.6	48.6	48.6	48.6
2024-01-09 07:29	49.9	49.9	49.9	49.8	49.8	49.8	49.8	49.8	49.8
2024-01-09 07:30	46	46	46	45.9	45.9	45.9	45.9	45.9	45.9
2024-01-09 07:31	47.7	47.7	47.7	47.6	47.6	47.6	47.6	47.6	47.6
2024-01-09 07:32	45.9	45.9	45.9	45.8	45.8	45.8	45.8	45.8	45.8

2024-01-09 07:33	48	48	48	47.9	47.9	47.9	47.9	47.9	47.9
2024-01-09 07:34	47.9	47.9	47.9	47.8	47.8	47.8	47.8	47.8	47.8
2024-01-09 07:35	49	49	49	48.9	48.9	48.9	48.9	48.9	48.9
2024-01-09 07:36	50.7	50.7	50.7	50.6	50.6	50.6	50.6	50.6	50.6
2024-01-09 07:37	46.5	46.5	46.5	46.4	46.4	46.4	46.4	46.4	46.4
2024-01-09 07:38	47.6	47.6	47.6	47.5	47.5	47.5	47.5	47.5	47.5
2024-01-09 07:39	49.3	49.3	49.3	49.2	49.2	49.2	49.2	49.2	49.2
2024-01-09 07:40	44.9	44.9	44.9	44.8	44.8	44.8	44.8	44.8	44.8
2024-01-09 07:41	49.5	49.5	49.5	49.4	49.4	49.4	49.4	49.4	49.4
2024-01-09 07:42	51.5	51.5	51.5	51.4	51.4	51.4	51.4	51.4	51.4
2024-01-09 07:43	42.2	42.2	42.2	42.1	42.1	42.1	42.1	42.1	42.1
2024-01-09 07:44	46.6	46.6	46.6	46.5	46.5	46.5	46.5	46.5	46.5
2024-01-09 07:45	51.1	51.1	51.1	51	51	51	51	51	51
2024-01-09 07:46	45.5	45.5	45.5	45.4	45.4	45.4	45.4	45.4	45.4
2024-01-09 07:47	45.3	45.3	45.3	45.2	45.2	45.2	45.2	45.2	45.2
2024-01-09 07:48	45.5	45.5	45.5	45.4	45.4	45.4	45.4	45.4	45.4
2024-01-09 07:49	51.5	51.5	51.5	51.4	51.4	51.4	51.4	51.4	51.4
2024-01-09 07:50	50	50	50	49.9	49.9	49.9	49.9	49.9	49.9
2024-01-09 07:51	43.4	43.4	43.4	43.3	43.3	43.3	43.3	43.3	43.3
2024-01-09 07:52	47.1	47.1	47.1	47	47	47	47	47	47
2024-01-09 07:53	51.6	51.6	51.6	51.5	51.5	51.5	51.5	51.5	51.5
2024-01-09 07:54	44.6	44.6	44.6	44.5	44.5	44.5	44.5	44.5	44.5
2024-01-09 07:55	43.6	43.6	43.6	43.5	43.5	43.5	43.5	43.5	43.5
2024-01-09 07:56	48.5	48.5	48.5	48.4	48.4	48.4	48.4	48.4	48.4
2024-01-09 07:57	45.2	45.2	45.2	45.1	45.1	45.1	45.1	45.1	45.1
2024-01-09 07:58	47.7	47.7	47.7	47.6	47.6	47.6	47.6	47.6	47.6
2024-01-09 07:59	47.8	47.8	47.8	47.7	47.7	47.7	47.7	47.7	47.7
2024-01-09 08:00	49	49	49	48.9	48.9	48.9	48.9	48.9	48.9
2024-01-09 08:01	46.9	46.9	46.9	46.8	46.8	46.8	46.8	46.8	46.8
2024-01-09 08:02	46.3	46.3	46.3	46.2	46.2	46.2	46.2	46.2	46.2
2024-01-09 08:03	47.8	47.8	47.8	47.7	47.7	47.7	47.7	47.7	47.7
2024-01-09 08:04	46.5	46.5	46.5	46.4	46.4	46.4	46.4	46.4	46.4
2024-01-09 08:05	44.8	44.8	44.8	44.7	44.7	44.7	44.7	44.7	44.7
2024-01-09 08:06	48.2	48.2	48.2	48.1	48.1	48.1	48.1	48.1	48.1
2024-01-09 08:07	45.7	45.7	45.7	45.6	45.6	45.6	45.6	45.6	45.6
2024-01-09 08:08	50.9	50.9	50.9	50.8	50.8	50.8	50.8	50.8	50.8
2024-01-09 08:09	45	45	45	44.9	44.9	44.9	44.9	44.9	44.9
2024-01-09 08:10	48.2	48.2	48.2	48.1	48.1	48.1	48.1	48.1	48.1
2024-01-09 08:11	46.2	46.2	46.2	46.1	46.1	46.1	46.1	46.1	46.1
2024-01-09 08:12	45.3	45.3	45.3	45.2	45.2	45.2	45.2	45.2	45.2
2024-01-09 08:13	47.8	47.8	47.8	47.7	47.7	47.7	47.7	47.7	47.7
2024-01-09 08:14	50.2	50.2	50.2	50.1	50.1	50.1	50.1	50.1	50.1
2024-01-09 08:15	49	49	49	48.9	48.9	48.9	48.9	48.9	48.9
2024-01-09 08:16	48	48	48	47.9	47.9	47.9	47.9	47.9	47.9
2024-01-09 08:17	45.6	45.6	45.6	45.5	45.5	45.5	45.5	45.5	45.5
2024-01-09 08:18	45.7	45.7	45.7	45.6	45.6	45.6	45.6	45.6	45.6
2024-01-09 08:19	46.8	46.8	46.8	46.7	46.7	46.7	46.7	46.7	46.7
2024-01-09 08:20	44.4	44.4	44.4	44.3	44.3	44.3	44.3	44.3	44.3
2024-01-09 08:21	48.1	48.1	48.1	48	48	48	48	48	48
2024-01-09 08:22	46.6	46.6	46.6	46.5	46.5	46.5	46.5	46.5	46.5

2024-01-09 08:23	42.7	42.7	42.7	42.6	42.6	42.6	42.6	42.6	42.6
2024-01-09 08:24	49	49	49	48.9	48.9	48.9	48.9	48.9	48.9
2024-01-09 08:25	47.9	47.9	47.9	47.8	47.8	47.8	47.8	47.8	47.8
2024-01-09 08:26	50.1	50.1	50.1	50	50	50	50	50	50
2024-01-09 08:27	46.3	46.3	46.3	46.2	46.2	46.2	46.2	46.2	46.2
2024-01-09 08:28	48.8	48.8	48.8	48.7	48.7	48.7	48.7	48.7	48.7
2024-01-09 08:29	47.3	47.3	47.3	47.2	47.2	47.2	47.2	47.2	47.2
2024-01-09 08:30	51.3	51.3	51.3	51.2	51.2	51.2	51.2	51.2	51.2
2024-01-09 08:31	47.1	47.1	47.1	47	47	47	47	47	47
2024-01-09 08:32	48.6	48.6	48.6	48.5	48.5	48.5	48.5	48.5	48.5
2024-01-09 08:33	51.8	51.8	51.8	51.7	51.7	51.7	51.7	51.7	51.7
2024-01-09 08:34	51.2	51.2	51.2	51.1	51.1	51.1	51.1	51.1	51.1
2024-01-09 08:35	48.6	48.6	48.6	48.5	48.5	48.5	48.5	48.5	48.5
2024-01-09 08:36	46.5	46.5	46.5	46.4	46.4	46.4	46.4	46.4	46.4
2024-01-09 08:37	49.3	49.3	49.3	49.2	49.2	49.2	49.2	49.2	49.2
2024-01-09 08:38	49	49	49	48.9	48.9	48.9	48.9	48.9	48.9
2024-01-09 08:39	49.7	49.7	49.7	49.6	49.6	49.6	49.6	49.6	49.6
2024-01-09 08:40	51.5	51.5	51.5	51.4	51.4	51.4	51.4	51.4	51.4
2024-01-09 08:41	46.1	46.1	46.1	46	46	46	46	46	46
2024-01-09 08:42	48.9	48.9	48.9	48.8	48.8	48.8	48.8	48.8	48.8
2024-01-09 08:43	52.3	52.3	52.3	52.2	52.2	52.2	52.2	52.2	52.2
2024-01-09 08:44	52.4	52.4	52.4	52.3	52.3	52.3	52.3	52.3	52.3
2024-01-09 08:45	48.3	48.3	48.3	48.2	48.2	48.2	48.2	48.2	48.2
2024-01-09 08:46	51.8	51.8	51.8	51.7	51.7	51.7	51.7	51.7	51.7
2024-01-09 08:47	49.4	49.4	49.4	49.3	49.3	49.3	49.3	49.3	49.3
2024-01-09 08:48	52.4	52.4	52.4	52.3	52.3	52.3	52.3	52.3	52.3
2024-01-09 08:49	51.7	51.7	51.7	51.6	51.6	51.6	51.6	51.6	51.6
2024-01-09 08:50	50.9	50.9	50.9	50.8	50.8	50.8	50.8	50.8	50.8
2024-01-09 08:51	51.8	51.8	51.8	51.7	51.7	51.7	51.7	51.7	51.7
2024-01-09 08:52	52.3	52.3	52.3	52.2	52.2	52.2	52.2	52.2	52.2
2024-01-09 08:53	50.3	50.3	50.3	50.2	50.2	50.2	50.2	50.2	50.2
2024-01-09 08:54	50	50	50	49.9	49.9	49.9	49.9	49.9	49.9
2024-01-09 08:55	52.7	52.7	52.7	52.6	52.6	52.6	52.6	52.6	52.6
2024-01-09 08:56	51.2	51.2	51.2	51.1	51.1	51.1	51.1	51.1	51.1
2024-01-09 08:57	52	52	52	51.9	51.9	51.9	51.9	51.9	51.9
2024-01-09 08:58	50.6	50.6	50.6	50.5	50.5	50.5	50.5	50.5	50.5
2024-01-09 08:59	53.2	53.2	53.2	53.1	53.1	53.1	53.1	53.1	53.1
2024-01-09 09:00	51	51	51	50.9	50.9	50.9	50.9	50.9	50.9
2024-01-09 09:01	53.5	53.5	53.5	53.4	53.4	53.4	53.4	53.4	53.4
2024-01-09 09:02	51.7	51.7	51.7	51.6	51.6	51.6	51.6	51.6	51.6
2024-01-09 09:03	51.5	51.5	51.5	51.4	51.4	51.4	51.4	51.4	51.4
2024-01-09 09:04	52.2	52.2	52.2	52.1	52.1	52.1	52.1	52.1	52.1
2024-01-09 09:05	51.3	51.3	51.3	51.2	51.2	51.2	51.2	51.2	51.2
2024-01-09 09:06	51.9	51.9	51.9	51.8	51.8	51.8	51.8	51.8	51.8
2024-01-09 09:07	52.4	52.4	52.4	52.3	52.3	52.3	52.3	52.3	52.3
2024-01-09 09:08	52.9	52.9	52.9	52.8	52.8	52.8	52.8	52.8	52.8
2024-01-09 09:09	52.7	52.7	52.7	52.6	52.6	52.6	52.6	52.6	52.6
2024-01-09 09:10	51.9	51.9	51.9	51.8	51.8	51.8	51.8	51.8	51.8
2024-01-09 09:11	53.6	53.6	53.6	53.5	53.5	53.5	53.5	53.5	53.5
2024-01-09 09:12	55.4	55.4	55.4	55.3	55.3	55.3	55.3	55.3	55.3

2024-01-09 09:13	56.3	56.3	56.3	56.2	56.2	56.2	56.2	56.2	56.2
2024-01-09 09:14	56.7	56.7	56.7	56.6	56.6	56.6	56.6	56.6	56.6
2024-01-09 09:15	57	57	57	56.9	56.9	56.9	56.9	56.9	56.9
2024-01-09 09:16	56.1	56.1	56.1	56	56	56	56	56	56
2024-01-09 09:17	53.5	53.5	53.5	53.4	53.4	53.4	53.4	53.4	53.4
2024-01-09 09:18	57.3	57.3	57.3	57.2	57.2	57.2	57.2	57.2	57.2
2024-01-09 09:19	53.3	53.3	53.3	53.2	53.2	53.2	53.2	53.2	53.2
2024-01-09 09:20	56.9	56.9	56.9	56.8	56.8	56.8	56.8	56.8	56.8
2024-01-09 09:21	54.4	54.4	54.4	54.3	54.3	54.3	54.3	54.3	54.3
2024-01-09 09:22	54.6	54.6	54.6	54.5	54.5	54.5	54.5	54.5	54.5
2024-01-09 09:23	56.8	56.8	56.8	56.7	56.7	56.7	56.7	56.7	56.7
2024-01-09 09:24	54.8	54.8	54.8	54.7	54.7	54.7	54.7	54.7	54.7
2024-01-09 09:25	56.2	56.2	56.2	56.1	56.1	56.1	56.1	56.1	56.1
2024-01-09 09:26	57.2	57.2	57.2	57.1	57.1	57.1	57.1	57.1	57.1
2024-01-09 09:27	56.3	56.3	56.3	56.2	56.2	56.2	56.2	56.2	56.2
2024-01-09 09:28	55.6	55.6	55.6	55.5	55.5	55.5	55.5	55.5	55.5
2024-01-09 09:29	52.8	52.8	52.8	52.7	52.7	52.7	52.7	52.7	52.7
2024-01-09 09:30	52.6	52.6	52.6	52.5	52.5	52.5	52.5	52.5	52.5
2024-01-09 09:31	56.1	56.1	56.1	56	56	56	56	56	56
2024-01-09 09:32	52.1	52.1	52.1	52	52	52	52	52	52
2024-01-09 09:33	52.8	52.8	52.8	52.7	52.7	52.7	52.7	52.7	52.7
2024-01-09 09:34	53.9	53.9	53.9	53.8	53.8	53.8	53.8	53.8	53.8
2024-01-09 09:35	53.6	53.6	53.6	53.5	53.5	53.5	53.5	53.5	53.5
2024-01-09 09:36	51.9	51.9	51.9	51.8	51.8	51.8	51.8	51.8	51.8
2024-01-09 09:37	53.2	53.2	53.2	53.1	53.1	53.1	53.1	53.1	53.1
2024-01-09 09:38	53.6	53.6	53.6	53.5	53.5	53.5	53.5	53.5	53.5
2024-01-09 09:39	54	54	54	53.9	53.9	53.9	53.9	53.9	53.9
2024-01-09 09:40	53.6	53.6	53.6	53.5	53.5	53.5	53.5	53.5	53.5
2024-01-09 09:41	54.6	54.6	54.6	54.5	54.5	54.5	54.5	54.5	54.5
2024-01-09 09:42	52	52	52	51.9	51.9	51.9	51.9	51.9	51.9
2024-01-09 09:43	53.8	53.8	53.8	53.7	53.7	53.7	53.7	53.7	53.7
2024-01-09 09:44	52.7	52.7	52.7	52.6	52.6	52.6	52.6	52.6	52.6
2024-01-09 09:45	53.1	53.1	53.1	53	53	53	53	53	53
2024-01-09 09:46	55.3	55.3	55.3	55.2	55.2	55.2	55.2	55.2	55.2
2024-01-09 09:47	56.9	56.9	56.9	56.8	56.8	56.8	56.8	56.8	56.8
2024-01-09 09:48	58.1	58.1	58.1	58	58	58	58	58	58
2024-01-09 09:49	54.8	54.8	54.8	54.7	54.7	54.7	54.7	54.7	54.7
2024-01-09 09:50	56.2	56.2	56.2	56.1	56.1	56.1	56.1	56.1	56.1
2024-01-09 09:51	55.6	55.6	55.6	55.5	55.5	55.5	55.5	55.5	55.5
2024-01-09 09:52	53.9	53.9	53.9	53.8	53.8	53.8	53.8	53.8	53.8
2024-01-09 09:53	54.5	54.5	54.5	54.4	54.4	54.4	54.4	54.4	54.4
2024-01-09 09:54	55.5	55.5	55.5	55.4	55.4	55.4	55.4	55.4	55.4
2024-01-09 09:55	55.3	55.3	55.3	55.2	55.2	55.2	55.2	55.2	55.2
2024-01-09 09:56	52.3	52.3	52.3	52.2	52.2	52.2	52.2	52.2	52.2
2024-01-09 09:57	52.2	52.2	52.2	52.1	52.1	52.1	52.1	52.1	52.1
2024-01-09 09:58	54	54	54	53.9	53.9	53.9	53.9	53.9	53.9
2024-01-09 09:59	51.6	51.6	51.6	51.5	51.5	51.5	51.5	51.5	51.5
2024-01-09 10:00	53	53	53	52.9	52.9	52.9	52.9	52.9	52.9
2024-01-09 10:01	55.1	55.1	55.1	55	55	55	55	55	55
2024-01-09 10:02	51.4	51.4	51.4	51.3	51.3	51.3	51.3	51.3	51.3

2024-01-09 10:03	53.2	53.2	53.2	53.1	53.1	53.1	53.1	53.1	53.1
2024-01-09 10:04	53.9	53.9	53.9	53.8	53.8	53.8	53.8	53.8	53.8
2024-01-09 10:05	54.7	54.7	54.7	54.6	54.6	54.6	54.6	54.6	54.6
2024-01-09 10:06	55.2	55.2	55.2	55.1	55.1	55.1	55.1	55.1	55.1
2024-01-09 10:07	51.9	51.9	51.9	51.8	51.8	51.8	51.8	51.8	51.8
2024-01-09 10:08	54.8	54.8	54.8	54.7	54.7	54.7	54.7	54.7	54.7
2024-01-09 10:09	54.4	54.4	54.4	54.3	54.3	54.3	54.3	54.3	54.3
2024-01-09 10:10	56.5	56.5	56.5	56.4	56.4	56.4	56.4	56.4	56.4
2024-01-09 10:11	55.7	55.7	55.7	55.6	55.6	55.6	55.6	55.6	55.6
2024-01-09 10:12	51.8	51.8	51.8	51.7	51.7	51.7	51.7	51.7	51.7
2024-01-09 10:13	51.3	51.3	51.3	51.2	51.2	51.2	51.2	51.2	51.2
2024-01-09 10:14	51.5	51.5	51.5	51.4	51.4	51.4	51.4	51.4	51.4
2024-01-09 10:15	52.3	52.3	52.3	52.2	52.2	52.2	52.2	52.2	52.2
2024-01-09 10:16	51.9	51.9	51.9	51.8	51.8	51.8	51.8	51.8	51.8
2024-01-09 10:17	59.5	59.5	59.5	59.4	59.4	59.4	59.4	59.4	59.4
2024-01-09 10:18	57.8	57.8	57.8	57.7	57.7	57.7	57.7	57.7	57.7
2024-01-09 10:19	51.8	51.8	51.8	51.7	51.7	51.7	51.7	51.7	51.7
2024-01-09 10:20	51.7	51.7	51.7	51.6	51.6	51.6	51.6	51.6	51.6
2024-01-09 10:21	54.8	54.8	54.8	54.7	54.7	54.7	54.7	54.7	54.7
2024-01-09 10:22	56.6	56.6	56.6	56.5	56.5	56.5	56.5	56.5	56.5
2024-01-09 10:23	58.1	58.1	58.1	58	58	58	58	58	58
2024-01-09 10:24	59.2	59.2	59.2	59.1	59.1	59.1	59.1	59.1	59.1
2024-01-09 10:25	52.4	52.4	52.4	52.3	52.3	52.3	52.3	52.3	52.3
2024-01-09 10:26	51	51	51	50.9	50.9	50.9	50.9	50.9	50.9
2024-01-09 10:27	51.2	51.2	51.2	51.1	51.1	51.1	51.1	51.1	51.1
2024-01-09 10:28	53.2	53.2	53.2	53.1	53.1	53.1	53.1	53.1	53.1
2024-01-09 10:29	61.7	61.7	61.7	61.6	61.6	61.6	61.6	61.6	61.6
2024-01-09 10:30	59.4	59.4	59.4	59.3	59.3	59.3	59.3	59.3	59.3
2024-01-09 10:31	51.7	51.7	51.7	51.6	51.6	51.6	51.6	51.6	51.6
2024-01-09 10:32	51.9	51.9	51.9	51.8	51.8	51.8	51.8	51.8	51.8
2024-01-09 10:33	54.1	54.1	54.1	54	54	54	54	54	54
2024-01-09 10:34	53.7	53.7	53.7	53.6	53.6	53.6	53.6	53.6	53.6
2024-01-09 10:35	52.9	52.9	52.9	52.8	52.8	52.8	52.8	52.8	52.8
2024-01-09 10:36	53.3	53.3	53.3	53.2	53.2	53.2	53.2	53.2	53.2
2024-01-09 10:37	54.8	54.8	54.8	54.7	54.7	54.7	54.7	54.7	54.7
2024-01-09 10:38	53.3	53.3	53.3	53.2	53.2	53.2	53.2	53.2	53.2
2024-01-09 10:39	51.9	51.9	51.9	51.8	51.8	51.8	51.8	51.8	51.8
2024-01-09 10:40	50.9	50.9	50.9	50.8	50.8	50.8	50.8	50.8	50.8
2024-01-09 10:41	51.8	51.8	51.8	51.7	51.7	51.7	51.7	51.7	51.7
2024-01-09 10:42	53.6	53.6	53.6	53.5	53.5	53.5	53.5	53.5	53.5
2024-01-09 10:43	51.5	51.5	51.5	51.4	51.4	51.4	51.4	51.4	51.4
2024-01-09 10:44	51.9	51.9	51.9	51.8	51.8	51.8	51.8	51.8	51.8
2024-01-09 10:45	51.8	51.8	51.8	51.7	51.7	51.7	51.7	51.7	51.7
2024-01-09 10:46	51.1	51.1	51.1	51	51	51	51	51	51
2024-01-09 10:47	51.9	51.9	51.9	51.8	51.8	51.8	51.8	51.8	51.8
2024-01-09 10:48	50.9	50.9	50.9	50.8	50.8	50.8	50.8	50.8	50.8
2024-01-09 10:49	51.5	51.5	51.5	51.4	51.4	51.4	51.4	51.4	51.4
2024-01-09 10:50	54.5	54.5	54.5	54.4	54.4	54.4	54.4	54.4	54.4
2024-01-09 10:51	51.4	51.4	51.4	51.3	51.3	51.3	51.3	51.3	51.3
2024-01-09 10:52	51.4	51.4	51.4	51.3	51.3	51.3	51.3	51.3	51.3

2024-01-09 10:53	52.5	52.5	52.5	52.4	52.4	52.4	52.4	52.4	52.4
2024-01-09 10:54	52.5	52.5	52.5	52.4	52.4	52.4	52.4	52.4	52.4
2024-01-09 10:55	52.6	52.6	52.6	52.5	52.5	52.5	52.5	52.5	52.5
2024-01-09 10:56	50.3	50.3	50.3	50.2	50.2	50.2	50.2	50.2	50.2
2024-01-09 10:57	51.8	51.8	51.8	51.7	51.7	51.7	51.7	51.7	51.7
2024-01-09 10:58	54.5	54.5	54.5	54.4	54.4	54.4	54.4	54.4	54.4
2024-01-09 10:59	53.2	53.2	53.2	53.1	53.1	53.1	53.1	53.1	53.1
2024-01-09 11:00	52.1	52.1	52.1	52	52	52	52	52	52
2024-01-09 11:01	52.3	52.3	52.3	52.2	52.2	52.2	52.2	52.2	52.2
2024-01-09 11:02	53.2	53.2	53.2	53.1	53.1	53.1	53.1	53.1	53.1
2024-01-09 11:03	52.1	52.1	52.1	52	52	52	52	52	52
2024-01-09 11:04	53.2	53.2	53.2	53.1	53.1	53.1	53.1	53.1	53.1
2024-01-09 11:05	52	52	52	51.9	51.9	51.9	51.9	51.9	51.9
2024-01-09 11:06	60.1	60.1	60.1	60	60	60	60	60	60
2024-01-09 11:07	53.6	53.6	53.6	53.5	53.5	53.5	53.5	53.5	53.5
2024-01-09 11:08	53.6	53.6	53.6	53.5	53.5	53.5	53.5	53.5	53.5
2024-01-09 11:09	54.9	54.9	54.9	54.8	54.8	54.8	54.8	54.8	54.8
2024-01-09 11:10	54.2	54.2	54.2	54.1	54.1	54.1	54.1	54.1	54.1
2024-01-09 11:11	53.3	53.3	53.3	53.2	53.2	53.2	53.2	53.2	53.2
2024-01-09 11:12	54.4	54.4	54.4	54.3	54.3	54.3	54.3	54.3	54.3
2024-01-09 11:13	53.7	53.7	53.7	53.6	53.6	53.6	53.6	53.6	53.6
2024-01-09 11:14	55.3	55.3	55.3	55.2	55.2	55.2	55.2	55.2	55.2
2024-01-09 11:15	53.4	53.4	53.4	53.3	53.3	53.3	53.3	53.3	53.3
2024-01-09 11:16	52.1	52.1	52.1	52	52	52	52	52	52
2024-01-09 11:17	53.3	53.3	53.3	53.2	53.2	53.2	53.2	53.2	53.2
2024-01-09 11:18	55.4	55.4	55.4	55.3	55.3	55.3	55.3	55.3	55.3
2024-01-09 11:19	52.4	52.4	52.4	52.3	52.3	52.3	52.3	52.3	52.3
2024-01-09 11:20	54.1	54.1	54.1	54	54	54	54	54	54
2024-01-09 11:21	53.1	53.1	53.1	53	53	53	53	53	53
2024-01-09 11:22	52.6	52.6	52.6	52.5	52.5	52.5	52.5	52.5	52.5
2024-01-09 11:23	54	54	54	53.9	53.9	53.9	53.9	53.9	53.9
2024-01-09 11:24	54.3	54.3	54.3	54.2	54.2	54.2	54.2	54.2	54.2
2024-01-09 11:25	54.5	54.5	54.5	54.4	54.4	54.4	54.4	54.4	54.4
2024-01-09 11:26	53.6	53.6	53.6	53.5	53.5	53.5	53.5	53.5	53.5
2024-01-09 11:27	52.4	52.4	52.4	52.3	52.3	52.3	52.3	52.3	52.3
2024-01-09 11:28	55.4	55.4	55.4	55.3	55.3	55.3	55.3	55.3	55.3
2024-01-09 11:29	56.2	56.2	56.2	56.1	56.1	56.1	56.1	56.1	56.1
2024-01-09 11:30	52.2	52.2	52.2	52.1	52.1	52.1	52.1	52.1	52.1
2024-01-09 11:31	53	53	53	52.9	52.9	52.9	52.9	52.9	52.9
2024-01-09 11:32	52.6	52.6	52.6	52.5	52.5	52.5	52.5	52.5	52.5
2024-01-09 11:33	52.6	52.6	52.6	52.5	52.5	52.5	52.5	52.5	52.5
2024-01-09 11:34	55	55	55	54.9	54.9	54.9	54.9	54.9	54.9
2024-01-09 11:35	51.9	51.9	51.9	51.8	51.8	51.8	51.8	51.8	51.8
2024-01-09 11:36	51.6	51.6	51.6	51.5	51.5	51.5	51.5	51.5	51.5
2024-01-09 11:37	57	57	57	56.9	56.9	56.9	56.9	56.9	56.9
2024-01-09 11:38	51.7	51.7	51.7	51.6	51.6	51.6	51.6	51.6	51.6
2024-01-09 11:39	53.6	53.6	53.6	53.5	53.5	53.5	53.5	53.5	53.5
2024-01-09 11:40	52.9	52.9	52.9	52.8	52.8	52.8	52.8	52.8	52.8
2024-01-09 11:41	50.1	50.1	50.1	50	50	50	50	50	50
2024-01-09 11:42	50.7	50.7	50.7	50.6	50.6	50.6	50.6	50.6	50.6

2024-01-09 11:43	51.7	51.7	51.7	51.6	51.6	51.6	51.6	51.6	51.6
2024-01-09 11:44	54.6	54.6	54.6	54.5	54.5	54.5	54.5	54.5	54.5
2024-01-09 11:45	56.6	56.6	56.6	56.5	56.5	56.5	56.5	56.5	56.5
2024-01-09 11:46	49.9	49.9	49.9	49.8	49.8	49.8	49.8	49.8	49.8
2024-01-09 11:47	53.3	53.3	53.3	53.2	53.2	53.2	53.2	53.2	53.2
2024-01-09 11:48	50.7	50.7	50.7	50.6	50.6	50.6	50.6	50.6	50.6
2024-01-09 11:49	50	50	50	49.9	49.9	49.9	49.9	49.9	49.9
2024-01-09 11:50	50.5	50.5	50.5	50.4	50.4	50.4	50.4	50.4	50.4
2024-01-09 11:51	52.6	52.6	52.6	52.5	52.5	52.5	52.5	52.5	52.5
2024-01-09 11:52	51	51	51	50.9	50.9	50.9	50.9	50.9	50.9
2024-01-09 11:53	54.7	54.7	54.7	54.6	54.6	54.6	54.6	54.6	54.6
2024-01-09 11:54	51.9	51.9	51.9	51.8	51.8	51.8	51.8	51.8	51.8
2024-01-09 11:55	51.8	51.8	51.8	51.7	51.7	51.7	51.7	51.7	51.7
2024-01-09 11:56	57	57	57	56.9	56.9	56.9	56.9	56.9	56.9
2024-01-09 11:57	54.5	54.5	54.5	54.4	54.4	54.4	54.4	54.4	54.4
2024-01-09 11:58	49.9	49.9	49.9	49.8	49.8	49.8	49.8	49.8	49.8
2024-01-09 11:59	57.6	57.6	57.6	57.5	57.5	57.5	57.5	57.5	57.5
2024-01-09 12:00	54.7	54.7	54.7	54.6	54.6	54.6	54.6	54.6	54.6
2024-01-09 12:01	57.7	57.7	57.7	57.6	57.6	57.6	57.6	57.6	57.6
2024-01-09 12:02	53.2	53.2	53.2	53.1	53.1	53.1	53.1	53.1	53.1
2024-01-09 12:03	56.1	56.1	56.1	56	56	56	56	56	56
2024-01-09 12:04	51.5	51.5	51.5	51.4	51.4	51.4	51.4	51.4	51.4
2024-01-09 12:05	52.6	52.6	52.6	52.5	52.5	52.5	52.5	52.5	52.5
2024-01-09 12:06	51.7	51.7	51.7	51.6	51.6	51.6	51.6	51.6	51.6
2024-01-09 12:07	53.8	53.8	53.8	53.7	53.7	53.7	53.7	53.7	53.7
2024-01-09 12:08	53.7	53.7	53.7	53.6	53.6	53.6	53.6	53.6	53.6
2024-01-09 12:09	49.6	49.6	49.6	49.5	49.5	49.5	49.5	49.5	49.5
2024-01-09 12:10	51.2	51.2	51.2	51.1	51.1	51.1	51.1	51.1	51.1
2024-01-09 12:11	52.7	52.7	52.7	52.6	52.6	52.6	52.6	52.6	52.6
2024-01-09 12:12	52.4	52.4	52.4	52.3	52.3	52.3	52.3	52.3	52.3
2024-01-09 12:13	54.5	54.5	54.5	54.4	54.4	54.4	54.4	54.4	54.4
2024-01-09 12:14	52.5	52.5	52.5	52.4	52.4	52.4	52.4	52.4	52.4
2024-01-09 12:15	51.1	51.1	51.1	51	51	51	51	51	51
2024-01-09 12:16	51.8	51.8	51.8	51.7	51.7	51.7	51.7	51.7	51.7
2024-01-09 12:17	52.2	52.2	52.2	52.1	52.1	52.1	52.1	52.1	52.1
2024-01-09 12:18	51.4	51.4	51.4	51.3	51.3	51.3	51.3	51.3	51.3
2024-01-09 12:19	50	50	50	49.9	49.9	49.9	49.9	49.9	49.9
2024-01-09 12:20	50.4	50.4	50.4	50.3	50.3	50.3	50.3	50.3	50.3
2024-01-09 12:21	52.7	52.7	52.7	52.6	52.6	52.6	52.6	52.6	52.6
2024-01-09 12:22	50.7	50.7	50.7	50.6	50.6	50.6	50.6	50.6	50.6
2024-01-09 12:23	54.2	54.2	54.2	54.1	54.1	54.1	54.1	54.1	54.1
2024-01-09 12:24	55.3	55.3	55.3	55.2	55.2	55.2	55.2	55.2	55.2
2024-01-09 12:25	51.2	51.2	51.2	51.1	51.1	51.1	51.1	51.1	51.1
2024-01-09 12:26	51.1	51.1	51.1	51	51	51	51	51	51
2024-01-09 12:27	51.7	51.7	51.7	51.6	51.6	51.6	51.6	51.6	51.6
2024-01-09 12:28	53.6	53.6	53.6	53.5	53.5	53.5	53.5	53.5	53.5
2024-01-09 12:29	58.7	58.7	58.7	58.6	58.6	58.6	58.6	58.6	58.6
2024-01-09 12:30	55.8	55.8	55.8	55.7	55.7	55.7	55.7	55.7	55.7
2024-01-09 12:31	53.9	53.9	53.9	53.8	53.8	53.8	53.8	53.8	53.8
2024-01-09 12:32	52.8	52.8	52.8	52.7	52.7	52.7	52.7	52.7	52.7

2024-01-09 12:33	54	54	54	53.9	53.9	53.9	53.9	53.9	53.9
2024-01-09 12:34	58.3	58.3	58.3	58.2	58.2	58.2	58.2	58.2	58.2
2024-01-09 12:35	56.6	56.6	56.6	56.5	56.5	56.5	56.5	56.5	56.5
2024-01-09 12:36	55.3	55.3	55.3	55.2	55.2	55.2	55.2	55.2	55.2
2024-01-09 12:37	52.3	52.3	52.3	52.2	52.2	52.2	52.2	52.2	52.2
2024-01-09 12:38	55	55	55	54.9	54.9	54.9	54.9	54.9	54.9
2024-01-09 12:39	53	53	53	52.9	52.9	52.9	52.9	52.9	52.9
2024-01-09 12:40	54	54	54	53.9	53.9	53.9	53.9	53.9	53.9
2024-01-09 12:41	52	52	52	51.9	51.9	51.9	51.9	51.9	51.9
2024-01-09 12:42	53.9	53.9	53.9	53.8	53.8	53.8	53.8	53.8	53.8
2024-01-09 12:43	53.3	53.3	53.3	53.2	53.2	53.2	53.2	53.2	53.2
2024-01-09 12:44	51.8	51.8	51.8	51.7	51.7	51.7	51.7	51.7	51.7
2024-01-09 12:45	52.2	52.2	52.2	52.1	52.1	52.1	52.1	52.1	52.1
2024-01-09 12:46	54.9	54.9	54.9	54.8	54.8	54.8	54.8	54.8	54.8
2024-01-09 12:47	54.6	54.6	54.6	54.5	54.5	54.5	54.5	54.5	54.5
2024-01-09 12:48	54.6	54.6	54.6	54.5	54.5	54.5	54.5	54.5	54.5
2024-01-09 12:49	56.8	56.8	56.8	56.7	56.7	56.7	56.7	56.7	56.7
2024-01-09 12:50	53.1	53.1	53.1	53	53	53	53	53	53
2024-01-09 12:51	57.9	57.9	57.9	57.8	57.8	57.8	57.8	57.8	57.8
2024-01-09 12:52	53	53	53	52.9	52.9	52.9	52.9	52.9	52.9
2024-01-09 12:53	54.8	54.8	54.8	54.7	54.7	54.7	54.7	54.7	54.7
2024-01-09 12:54	57.8	57.8	57.8	57.7	57.7	57.7	57.7	57.7	57.7
2024-01-09 12:55	49.7	49.7	49.7	49.6	49.6	49.6	49.6	49.6	49.6
2024-01-09 12:56	52.1	52.1	52.1	52	52	52	52	52	52
2024-01-09 12:57	51.7	51.7	51.7	51.6	51.6	51.6	51.6	51.6	51.6
2024-01-09 12:58	51.4	51.4	51.4	51.3	51.3	51.3	51.3	51.3	51.3
2024-01-09 12:59	59	59	59	58.9	58.9	58.9	58.9	58.9	58.9
2024-01-09 13:00	57.2	57.2	57.2	57.1	57.1	57.1	57.1	57.1	57.1
2024-01-09 13:01	51.9	51.9	51.9	51.8	51.8	51.8	51.8	51.8	51.8
2024-01-09 13:02	51.2	51.2	51.2	51.1	51.1	51.1	51.1	51.1	51.1
2024-01-09 13:03	54.7	54.7	54.7	54.6	54.6	54.6	54.6	54.6	54.6
2024-01-09 13:04	53.7	53.7	53.7	53.6	53.6	53.6	53.6	53.6	53.6
2024-01-09 13:05	53.2	53.2	53.2	53.1	53.1	53.1	53.1	53.1	53.1
2024-01-09 13:06	54.5	54.5	54.5	54.4	54.4	54.4	54.4	54.4	54.4
2024-01-09 13:07	59.6	59.6	59.6	59.5	59.5	59.5	59.5	59.5	59.5
2024-01-09 13:08	51.5	51.5	51.5	51.4	51.4	51.4	51.4	51.4	51.4
2024-01-09 13:09	50.7	50.7	50.7	50.6	50.6	50.6	50.6	50.6	50.6
2024-01-09 13:10	51.5	51.5	51.5	51.4	51.4	51.4	51.4	51.4	51.4
2024-01-09 13:11	49.8	49.8	49.8	49.7	49.7	49.7	49.7	49.7	49.7
2024-01-09 13:12	48.9	48.9	48.9	48.8	48.8	48.8	48.8	48.8	48.8
2024-01-09 13:13	49.3	49.3	49.3	49.2	49.2	49.2	49.2	49.2	49.2
2024-01-09 13:14	50.4	50.4	50.4	50.3	50.3	50.3	50.3	50.3	50.3
2024-01-09 13:15	50.7	50.7	50.7	50.6	50.6	50.6	50.6	50.6	50.6
2024-01-09 13:16	52.9	52.9	52.9	52.8	52.8	52.8	52.8	52.8	52.8
2024-01-09 13:17	52	52	52	51.9	51.9	51.9	51.9	51.9	51.9
2024-01-09 13:18	49.5	49.5	49.5	49.4	49.4	49.4	49.4	49.4	49.4
2024-01-09 13:19	50	50	50	49.9	49.9	49.9	49.9	49.9	49.9
2024-01-09 13:20	51.8	51.8	51.8	51.7	51.7	51.7	51.7	51.7	51.7
2024-01-09 13:21	52.7	52.7	52.7	52.6	52.6	52.6	52.6	52.6	52.6
2024-01-09 13:22	50.5	50.5	50.5	50.4	50.4	50.4	50.4	50.4	50.4

2024-01-09 13:23	53.9	53.9	53.9	53.8	53.8	53.8	53.8	53.8	53.8
2024-01-09 13:24	52.7	52.7	52.7	52.6	52.6	52.6	52.6	52.6	52.6
2024-01-09 13:25	49.9	49.9	49.9	49.8	49.8	49.8	49.8	49.8	49.8
2024-01-09 13:26	49.7	49.7	49.7	49.6	49.6	49.6	49.6	49.6	49.6
2024-01-09 13:27	49.2	49.2	49.2	49.1	49.1	49.1	49.1	49.1	49.1
2024-01-09 13:28	46	46	46	45.9	45.9	45.9	45.9	45.9	45.9
2024-01-09 13:29	49.9	49.9	49.9	49.8	49.8	49.8	49.8	49.8	49.8
2024-01-09 13:30	51.6	51.6	51.6	51.5	51.5	51.5	51.5	51.5	51.5
2024-01-09 13:31	48.9	48.9	48.9	48.8	48.8	48.8	48.8	48.8	48.8
2024-01-09 13:32	50.5	50.5	50.5	50.4	50.4	50.4	50.4	50.4	50.4
2024-01-09 13:33	51.4	51.4	51.4	51.3	51.3	51.3	51.3	51.3	51.3
2024-01-09 13:34	56.7	56.7	56.7	56.6	56.6	56.6	56.6	56.6	56.6
2024-01-09 13:35	47.8	47.8	47.8	47.7	47.7	47.7	47.7	47.7	47.7
2024-01-09 13:36	51.2	51.2	51.2	51.1	51.1	51.1	51.1	51.1	51.1
2024-01-09 13:37	50.7	50.7	50.7	50.6	50.6	50.6	50.6	50.6	50.6
2024-01-09 13:38	52.8	52.8	52.8	52.7	52.7	52.7	52.7	52.7	52.7
2024-01-09 13:39	53.1	53.1	53.1	53	53	53	53	53	53
2024-01-09 13:40	52	52	52	51.9	51.9	51.9	51.9	51.9	51.9
2024-01-09 13:41	50.2	50.2	50.2	50.1	50.1	50.1	50.1	50.1	50.1
2024-01-09 13:42	51.2	51.2	51.2	51.1	51.1	51.1	51.1	51.1	51.1
2024-01-09 13:43	50	50	50	49.9	49.9	49.9	49.9	49.9	49.9
2024-01-09 13:44	50.6	50.6	50.6	50.5	50.5	50.5	50.5	50.5	50.5
2024-01-09 13:45	54	54	54	53.9	53.9	53.9	53.9	53.9	53.9
2024-01-09 13:46	49.3	49.3	49.3	49.2	49.2	49.2	49.2	49.2	49.2
2024-01-09 13:47	50.7	50.7	50.7	50.6	50.6	50.6	50.6	50.6	50.6
2024-01-09 13:48	50.2	50.2	50.2	50.1	50.1	50.1	50.1	50.1	50.1
2024-01-09 13:49	53.2	53.2	53.2	53.1	53.1	53.1	53.1	53.1	53.1
2024-01-09 13:50	54.9	54.9	54.9	54.8	54.8	54.8	54.8	54.8	54.8
2024-01-09 13:51	49.3	49.3	49.3	49.2	49.2	49.2	49.2	49.2	49.2
2024-01-09 13:52	49.7	49.7	49.7	49.6	49.6	49.6	49.6	49.6	49.6
2024-01-09 13:53	52	52	52	51.9	51.9	51.9	51.9	51.9	51.9
2024-01-09 13:54	50.3	50.3	50.3	50.2	50.2	50.2	50.2	50.2	50.2
2024-01-09 13:55	57.6	57.6	57.6	57.5	57.5	57.5	57.5	57.5	57.5
2024-01-09 13:56	55.1	55.1	55.1	55	55	55	55	55	55
2024-01-09 13:57	52.2	52.2	52.2	52.1	52.1	52.1	52.1	52.1	52.1
2024-01-09 13:58	48.3	48.3	48.3	48.2	48.2	48.2	48.2	48.2	48.2
2024-01-09 13:59	49.4	49.4	49.4	49.3	49.3	49.3	49.3	49.3	49.3
2024-01-09 14:00	49.5	49.5	49.5	49.4	49.4	49.4	49.4	49.4	49.4
2024-01-09 14:01	50.8	50.8	50.8	50.7	50.7	50.7	50.7	50.7	50.7
2024-01-09 14:02	49.5	49.5	49.5	49.4	49.4	49.4	49.4	49.4	49.4
2024-01-09 14:03	53.6	53.6	53.6	53.5	53.5	53.5	53.5	53.5	53.5
2024-01-09 14:04	47.6	47.6	47.6	47.5	47.5	47.5	47.5	47.5	47.5
2024-01-09 14:05	53.5	53.5	53.5	53.4	53.4	53.4	53.4	53.4	53.4
2024-01-09 14:06	48.9	48.9	48.9	48.8	48.8	48.8	48.8	48.8	48.8
2024-01-09 14:07	51.3	51.3	51.3	51.2	51.2	51.2	51.2	51.2	51.2
2024-01-09 14:08	53.7	53.7	53.7	53.6	53.6	53.6	53.6	53.6	53.6
2024-01-09 14:09	48	48	48	47.9	47.9	47.9	47.9	47.9	47.9
2024-01-09 14:10	48.6	48.6	48.6	48.5	48.5	48.5	48.5	48.5	48.5
2024-01-09 14:11	48.3	48.3	48.3	48.2	48.2	48.2	48.2	48.2	48.2
2024-01-09 14:12	48.1	48.1	48.1	48	48	48	48	48	48

2024-01-09 14:13	48.1	48.1	48.1	48	48	48	48	48	48
2024-01-09 14:14	50.3	50.3	50.3	50.2	50.2	50.2	50.2	50.2	50.2
2024-01-09 14:15	48.4	48.4	48.4	48.3	48.3	48.3	48.3	48.3	48.3
2024-01-09 14:16	56.9	56.9	56.9	56.8	56.8	56.8	56.8	56.8	56.8
2024-01-09 14:17	53.4	53.4	53.4	53.3	53.3	53.3	53.3	53.3	53.3
2024-01-09 14:18	52.1	52.1	52.1	52	52	52	52	52	52
2024-01-09 14:19	50.3	50.3	50.3	50.2	50.2	50.2	50.2	50.2	50.2
2024-01-09 14:20	50.3	50.3	50.3	50.2	50.2	50.2	50.2	50.2	50.2
2024-01-09 14:21	51.8	51.8	51.8	51.7	51.7	51.7	51.7	51.7	51.7
2024-01-09 14:22	48.9	48.9	48.9	48.8	48.8	48.8	48.8	48.8	48.8
2024-01-09 14:23	61	61	61	60.9	60.9	60.9	60.9	60.9	60.9
2024-01-09 14:24	47.4	47.4	47.4	47.3	47.3	47.3	47.3	47.3	47.3
2024-01-09 14:25	47.5	47.5	47.5	47.4	47.4	47.4	47.4	47.4	47.4
2024-01-09 14:26	47.8	47.8	47.8	47.7	47.7	47.7	47.7	47.7	47.7
2024-01-09 14:27	48	48	48	47.9	47.9	47.9	47.9	47.9	47.9
2024-01-09 14:28	50.2	50.2	50.2	50.1	50.1	50.1	50.1	50.1	50.1
2024-01-09 14:29	46.6	46.6	46.6	46.5	46.5	46.5	46.5	46.5	46.5
2024-01-09 14:30	51	51	51	50.9	50.9	50.9	50.9	50.9	50.9
2024-01-09 14:31	50.8	50.8	50.8	50.7	50.7	50.7	50.7	50.7	50.7
2024-01-09 14:32	50.1	50.1	50.1	50	50	50	50	50	50
2024-01-09 14:33	48.4	48.4	48.4	48.3	48.3	48.3	48.3	48.3	48.3
2024-01-09 14:34	49.1	49.1	49.1	49	49	49	49	49	49
2024-01-09 14:35	50	50	50	49.9	49.9	49.9	49.9	49.9	49.9
2024-01-09 14:36	46.8	46.8	46.8	46.7	46.7	46.7	46.7	46.7	46.7
2024-01-09 14:37	47	47	47	46.9	46.9	46.9	46.9	46.9	46.9
2024-01-09 14:38	48.9	48.9	48.9	48.8	48.8	48.8	48.8	48.8	48.8
2024-01-09 14:39	48.9	48.9	48.9	48.8	48.8	48.8	48.8	48.8	48.8
2024-01-09 14:40	49.2	49.2	49.2	49.1	49.1	49.1	49.1	49.1	49.1
2024-01-09 14:41	52.1	52.1	52.1	52	52	52	52	52	52
2024-01-09 14:42	52	52	52	51.9	51.9	51.9	51.9	51.9	51.9
2024-01-09 14:43	50.5	50.5	50.5	50.4	50.4	50.4	50.4	50.4	50.4
2024-01-09 14:44	52.7	52.7	52.7	52.6	52.6	52.6	52.6	52.6	52.6
2024-01-09 14:45	50.3	50.3	50.3	50.2	50.2	50.2	50.2	50.2	50.2
2024-01-09 14:46	49.6	49.6	49.6	49.5	49.5	49.5	49.5	49.5	49.5
2024-01-09 14:47	50.3	50.3	50.3	50.2	50.2	50.2	50.2	50.2	50.2
2024-01-09 14:48	50.4	50.4	50.4	50.3	50.3	50.3	50.3	50.3	50.3
2024-01-09 14:49	47.1	47.1	47.1	47	47	47	47	47	47
2024-01-09 14:50	47.1	47.1	47.1	47	47	47	47	47	47
2024-01-09 14:51	49.9	49.9	49.9	49.8	49.8	49.8	49.8	49.8	49.8
2024-01-09 14:52	48.5	48.5	48.5	48.4	48.4	48.4	48.4	48.4	48.4
2024-01-09 14:53	51.7	51.7	51.7	51.6	51.6	51.6	51.6	51.6	51.6
2024-01-09 14:54	50.4	50.4	50.4	50.3	50.3	50.3	50.3	50.3	50.3
2024-01-09 14:55	50.1	50.1	50.1	50	50	50	50	50	50
2024-01-09 14:56	49.5	49.5	49.5	49.4	49.4	49.4	49.4	49.4	49.4
2024-01-09 14:57	52.6	52.6	52.6	52.5	52.5	52.5	52.5	52.5	52.5
2024-01-09 14:58	51.8	51.8	51.8	51.7	51.7	51.7	51.7	51.7	51.7
2024-01-09 14:59	48.8	48.8	48.8	48.7	48.7	48.7	48.7	48.7	48.7
2024-01-09 15:00	49.9	49.9	49.9	49.8	49.8	49.8	49.8	49.8	49.8
2024-01-09 15:01	50.7	50.7	50.7	50.6	50.6	50.6	50.6	50.6	50.6
2024-01-09 15:02	49.5	49.5	49.5	49.4	49.4	49.4	49.4	49.4	49.4

2024-01-09 15:03	51.1	51.1	51.1	51	51	51	51	51	51
2024-01-09 15:04	49.4	49.4	49.4	49.3	49.3	49.3	49.3	49.3	49.3
2024-01-09 15:05	52.6	52.6	52.6	52.5	52.5	52.5	52.5	52.5	52.5
2024-01-09 15:06	51.1	51.1	51.1	51	51	51	51	51	51
2024-01-09 15:07	49	49	49	48.9	48.9	48.9	48.9	48.9	48.9
2024-01-09 15:08	51.9	51.9	51.9	51.8	51.8	51.8	51.8	51.8	51.8
2024-01-09 15:09	49.4	49.4	49.4	49.3	49.3	49.3	49.3	49.3	49.3
2024-01-09 15:10	54.9	54.9	54.9	54.8	54.8	54.8	54.8	54.8	54.8
2024-01-09 15:11	51	51	51	50.9	50.9	50.9	50.9	50.9	50.9
2024-01-09 15:12	47.9	47.9	47.9	47.8	47.8	47.8	47.8	47.8	47.8
2024-01-09 15:13	52.5	52.5	52.5	52.4	52.4	52.4	52.4	52.4	52.4
2024-01-09 15:14	54.7	54.7	54.7	54.6	54.6	54.6	54.6	54.6	54.6
2024-01-09 15:15	54.1	54.1	54.1	54	54	54	54	54	54
2024-01-09 15:16	50.5	50.5	50.5	50.4	50.4	50.4	50.4	50.4	50.4
2024-01-09 15:17	47.7	47.7	47.7	47.6	47.6	47.6	47.6	47.6	47.6
2024-01-09 15:18	49.8	49.8	49.8	49.7	49.7	49.7	49.7	49.7	49.7
2024-01-09 15:19	50	50	50	49.9	49.9	49.9	49.9	49.9	49.9
2024-01-09 15:20	59.1	59.1	59.1	59	59	59	59	59	59
2024-01-09 15:21	52.3	52.3	52.3	52.2	52.2	52.2	52.2	52.2	52.2
2024-01-09 15:22	62.5	62.5	62.5	62.4	62.4	62.4	62.4	62.4	62.4
2024-01-09 15:23	55	55	55	54.9	54.9	54.9	54.9	54.9	54.9
2024-01-09 15:24	51.8	51.8	51.8	51.7	51.7	51.7	51.7	51.7	51.7
2024-01-09 15:25	51.9	51.9	51.9	51.8	51.8	51.8	51.8	51.8	51.8
2024-01-09 15:26	51	51	51	50.9	50.9	50.9	50.9	50.9	50.9
2024-01-09 15:27	50.5	50.5	50.5	50.4	50.4	50.4	50.4	50.4	50.4
2024-01-09 15:28	52.3	52.3	52.3	52.2	52.2	52.2	52.2	52.2	52.2
2024-01-09 15:29	57	57	57	56.9	56.9	56.9	56.9	56.9	56.9
2024-01-09 15:30	52.3	52.3	52.3	52.2	52.2	52.2	52.2	52.2	52.2
2024-01-09 15:31	51.2	51.2	51.2	51.1	51.1	51.1	51.1	51.1	51.1
2024-01-09 15:32	51.9	51.9	51.9	51.8	51.8	51.8	51.8	51.8	51.8
2024-01-09 15:33	50.9	50.9	50.9	50.8	50.8	50.8	50.8	50.8	50.8
2024-01-09 15:34	53.8	53.8	53.8	53.7	53.7	53.7	53.7	53.7	53.7
2024-01-09 15:35	50.5	50.5	50.5	50.4	50.4	50.4	50.4	50.4	50.4
2024-01-09 15:36	55.1	55.1	55.1	55	55	55	55	55	55
2024-01-09 15:37	53.4	53.4	53.4	53.3	53.3	53.3	53.3	53.3	53.3
2024-01-09 15:38	51.2	51.2	51.2	51.1	51.1	51.1	51.1	51.1	51.1
2024-01-09 15:39	51.4	51.4	51.4	51.3	51.3	51.3	51.3	51.3	51.3
2024-01-09 15:40	50.7	50.7	50.7	50.6	50.6	50.6	50.6	50.6	50.6
2024-01-09 15:41	50.6	50.6	50.6	50.5	50.5	50.5	50.5	50.5	50.5
2024-01-09 15:42	52.8	52.8	52.8	52.7	52.7	52.7	52.7	52.7	52.7
2024-01-09 15:43	55.8	55.8	55.8	55.7	55.7	55.7	55.7	55.7	55.7
2024-01-09 15:44	53.6	53.6	53.6	53.5	53.5	53.5	53.5	53.5	53.5
2024-01-09 15:45	58.7	58.7	58.7	58.6	58.6	58.6	58.6	58.6	58.6
2024-01-09 15:46	62	62	62	61.9	61.9	61.9	61.9	61.9	61.9
2024-01-09 15:47	53.5	53.5	53.5	53.4	53.4	53.4	53.4	53.4	53.4
2024-01-09 15:48	56	56	56	55.9	55.9	55.9	55.9	55.9	55.9
2024-01-09 15:49	54.1	54.1	54.1	54	54	54	54	54	54
2024-01-09 15:50	55.6	55.6	55.6	55.5	55.5	55.5	55.5	55.5	55.5
2024-01-09 15:51	52.2	52.2	52.2	52.1	52.1	52.1	52.1	52.1	52.1
2024-01-09 15:52	53.2	53.2	53.2	53.1	53.1	53.1	53.1	53.1	53.1

2024-01-09 15:53	52.9	52.9	52.9	52.8	52.8	52.8	52.8	52.8	52.8
2024-01-09 15:54	51.5	51.5	51.5	51.4	51.4	51.4	51.4	51.4	51.4
2024-01-09 15:55	51.6	51.6	51.6	51.5	51.5	51.5	51.5	51.5	51.5
2024-01-09 15:56	52	52	52	51.9	51.9	51.9	51.9	51.9	51.9
2024-01-09 15:57	52.1	52.1	52.1	52	52	52	52	52	52
2024-01-09 15:58	50.8	50.8	50.8	50.7	50.7	50.7	50.7	50.7	50.7
2024-01-09 15:59	49.4	49.4	49.4	49.3	49.3	49.3	49.3	49.3	49.3
2024-01-09 16:00	51.7	51.7	51.7	51.6	51.6	51.6	51.6	51.6	51.6
2024-01-09 16:01	47.4	47.4	47.4	47.3	47.3	47.3	47.3	47.3	47.3
2024-01-09 16:02	50.8	50.8	50.8	50.7	50.7	50.7	50.7	50.7	50.7
2024-01-09 16:03	47.9	47.9	47.9	47.8	47.8	47.8	47.8	47.8	47.8
2024-01-09 16:04	46.9	46.9	46.9	46.8	46.8	46.8	46.8	46.8	46.8
2024-01-09 16:05	49.3	49.3	49.3	49.2	49.2	49.2	49.2	49.2	49.2
2024-01-09 16:06	53.3	53.3	53.3	53.2	53.2	53.2	53.2	53.2	53.2
2024-01-09 16:07	48.3	48.3	48.3	48.2	48.2	48.2	48.2	48.2	48.2
2024-01-09 16:08	47.2	47.2	47.2	47.1	47.1	47.1	47.1	47.1	47.1
2024-01-09 16:09	50.8	50.8	50.8	50.7	50.7	50.7	50.7	50.7	50.7
2024-01-09 16:10	50	50	50	49.9	49.9	49.9	49.9	49.9	49.9
2024-01-09 16:11	48.5	48.5	48.5	48.4	48.4	48.4	48.4	48.4	48.4
2024-01-09 16:12	50.8	50.8	50.8	50.7	50.7	50.7	50.7	50.7	50.7
2024-01-09 16:13	49.6	49.6	49.6	49.5	49.5	49.5	49.5	49.5	49.5
2024-01-09 16:14	49.6	49.6	49.6	49.5	49.5	49.5	49.5	49.5	49.5
2024-01-09 16:15	50.3	50.3	50.3	50.2	50.2	50.2	50.2	50.2	50.2
2024-01-09 16:16	48.2	48.2	48.2	48.1	48.1	48.1	48.1	48.1	48.1
2024-01-09 16:17	45.5	45.5	45.5	45.4	45.4	45.4	45.4	45.4	45.4
2024-01-09 16:18	48.9	48.9	48.9	48.8	48.8	48.8	48.8	48.8	48.8
2024-01-09 16:19	52.6	52.6	52.6	52.5	52.5	52.5	52.5	52.5	52.5
2024-01-09 16:20	49.5	49.5	49.5	49.4	49.4	49.4	49.4	49.4	49.4
2024-01-09 16:21	49.3	49.3	49.3	49.2	49.2	49.2	49.2	49.2	49.2
2024-01-09 16:22	53.6	53.6	53.6	53.5	53.5	53.5	53.5	53.5	53.5
2024-01-09 16:23	48.6	48.6	48.6	48.5	48.5	48.5	48.5	48.5	48.5
2024-01-09 16:24	55.6	55.6	55.6	55.5	55.5	55.5	55.5	55.5	55.5
2024-01-09 16:25	55.7	55.7	55.7	55.6	55.6	55.6	55.6	55.6	55.6
2024-01-09 16:26	49.1	49.1	49.1	49	49	49	49	49	49
2024-01-09 16:27	54.6	54.6	54.6	54.5	54.5	54.5	54.5	54.5	54.5
2024-01-09 16:28	58.5	58.5	58.5	58.4	58.4	58.4	58.4	58.4	58.4
2024-01-09 16:29	48.6	48.6	48.6	48.5	48.5	48.5	48.5	48.5	48.5
2024-01-09 16:30	47	47	47	46.9	46.9	46.9	46.9	46.9	46.9
2024-01-09 16:31	54.6	54.6	54.6	54.5	54.5	54.5	54.5	54.5	54.5
2024-01-09 16:32	53.3	53.3	53.3	53.2	53.2	53.2	53.2	53.2	53.2
2024-01-09 16:33	50.1	50.1	50.1	50	50	50	50	50	50
2024-01-09 16:34	50.6	50.6	50.6	50.5	50.5	50.5	50.5	50.5	50.5
2024-01-09 16:35	48.6	48.6	48.6	48.5	48.5	48.5	48.5	48.5	48.5
2024-01-09 16:36	50.7	50.7	50.7	50.6	50.6	50.6	50.6	50.6	50.6
2024-01-09 16:37	57.4	57.4	57.4	57.3	57.3	57.3	57.3	57.3	57.3
2024-01-09 16:38	54.8	54.8	54.8	54.7	54.7	54.7	54.7	54.7	54.7
2024-01-09 16:39	52.3	52.3	52.3	52.2	52.2	52.2	52.2	52.2	52.2
2024-01-09 16:40	57	57	57	56.9	56.9	56.9	56.9	56.9	56.9
2024-01-09 16:41	47.5	47.5	47.5	47.4	47.4	47.4	47.4	47.4	47.4
2024-01-09 16:42	57.3	57.3	57.3	57.2	57.2	57.2	57.2	57.2	57.2

2024-01-09 16:43	53.9	53.9	53.9	53.8	53.8	53.8	53.8	53.8	53.8
2024-01-09 16:44	48	48	48	47.9	47.9	47.9	47.9	47.9	47.9
2024-01-09 16:45	50.8	50.8	50.8	50.7	50.7	50.7	50.7	50.7	50.7
2024-01-09 16:46	50.1	50.1	50.1	50	50	50	50	50	50
2024-01-09 16:47	50.1	50.1	50.1	50	50	50	50	50	50
2024-01-09 16:48	51.9	51.9	51.9	51.8	51.8	51.8	51.8	51.8	51.8
2024-01-09 16:49	50.8	50.8	50.8	50.7	50.7	50.7	50.7	50.7	50.7
2024-01-09 16:50	50.9	50.9	50.9	50.8	50.8	50.8	50.8	50.8	50.8
2024-01-09 16:51	51.9	51.9	51.9	51.8	51.8	51.8	51.8	51.8	51.8
2024-01-09 16:52	48.7	48.7	48.7	48.6	48.6	48.6	48.6	48.6	48.6
2024-01-09 16:53	51.1	51.1	51.1	51	51	51	51	51	51
2024-01-09 16:54	48.9	48.9	48.9	48.8	48.8	48.8	48.8	48.8	48.8
2024-01-09 16:55	49.2	49.2	49.2	49.1	49.1	49.1	49.1	49.1	49.1
2024-01-09 16:56	49.1	49.1	49.1	49	49	49	49	49	49
2024-01-09 16:57	50	50	50	49.9	49.9	49.9	49.9	49.9	49.9
2024-01-09 16:58	51.6	51.6	51.6	51.5	51.5	51.5	51.5	51.5	51.5
2024-01-09 16:59	52.5	52.5	52.5	52.4	52.4	52.4	52.4	52.4	52.4
2024-01-09 17:00	48.7	48.7	48.7	48.6	48.6	48.6	48.6	48.6	48.6
2024-01-09 17:01	47.7	47.7	47.7	47.6	47.6	47.6	47.6	47.6	47.6
2024-01-09 17:02	48.4	48.4	48.4	48.3	48.3	48.3	48.3	48.3	48.3
2024-01-09 17:03	49.2	49.2	49.2	49.1	49.1	49.1	49.1	49.1	49.1
2024-01-09 17:04	47.1	47.1	47.1	47	47	47	47	47	47
2024-01-09 17:05	49.7	49.7	49.7	49.6	49.6	49.6	49.6	49.6	49.6
2024-01-09 17:06	47.9	47.9	47.9	47.8	47.8	47.8	47.8	47.8	47.8
2024-01-09 17:07	48.1	48.1	48.1	48	48	48	48	48	48
2024-01-09 17:08	47.8	47.8	47.8	47.7	47.7	47.7	47.7	47.7	47.7
2024-01-09 17:09	48.5	48.5	48.5	48.4	48.4	48.4	48.4	48.4	48.4
2024-01-09 17:10	53.5	53.5	53.5	53.4	53.4	53.4	53.4	53.4	53.4
2024-01-09 17:11	61.8	61.8	61.8	61.7	61.7	61.7	61.7	61.7	61.7
2024-01-09 17:12	51.5	51.5	51.5	51.4	51.4	51.4	51.4	51.4	51.4
2024-01-09 17:13	50.8	50.8	50.8	50.7	50.7	50.7	50.7	50.7	50.7
2024-01-09 17:14	52.1	52.1	52.1	52	52	52	52	52	52
2024-01-09 17:15	51.4	51.4	51.4	51.3	51.3	51.3	51.3	51.3	51.3
2024-01-09 17:16	50.2	50.2	50.2	50.1	50.1	50.1	50.1	50.1	50.1
2024-01-09 17:17	52.8	52.8	52.8	52.7	52.7	52.7	52.7	52.7	52.7
2024-01-09 17:18	51.8	51.8	51.8	51.7	51.7	51.7	51.7	51.7	51.7
2024-01-09 17:19	54.3	54.3	54.3	54.2	54.2	54.2	54.2	54.2	54.2
2024-01-09 17:20	51.9	51.9	51.9	51.8	51.8	51.8	51.8	51.8	51.8
2024-01-09 17:21	53.2	53.2	53.2	53.1	53.1	53.1	53.1	53.1	53.1
2024-01-09 17:22	53.1	53.1	53.1	53	53	53	53	53	53
2024-01-09 17:23	50.6	50.6	50.6	50.5	50.5	50.5	50.5	50.5	50.5
2024-01-09 17:24	55	55	55	54.9	54.9	54.9	54.9	54.9	54.9
2024-01-09 17:25	49.5	49.5	49.5	49.4	49.4	49.4	49.4	49.4	49.4
2024-01-09 17:26	53.9	53.9	53.9	53.8	53.8	53.8	53.8	53.8	53.8
2024-01-09 17:27	54.2	54.2	54.2	54.1	54.1	54.1	54.1	54.1	54.1
2024-01-09 17:28	54.7	54.7	54.7	54.6	54.6	54.6	54.6	54.6	54.6
2024-01-09 17:29	57	57	57	56.9	56.9	56.9	56.9	56.9	56.9
2024-01-09 17:30	52.5	52.5	52.5	52.4	52.4	52.4	52.4	52.4	52.4
2024-01-09 17:31	53.2	53.2	53.2	53.1	53.1	53.1	53.1	53.1	53.1
2024-01-09 17:32	51.4	51.4	51.4	51.3	51.3	51.3	51.3	51.3	51.3

2024-01-09 17:33	52.1	52.1	52.1	52	52	52	52	52	52
2024-01-09 17:34	53.1	53.1	53.1	53	53	53	53	53	53
2024-01-09 17:35	55.8	55.8	55.8	55.7	55.7	55.7	55.7	55.7	55.7
2024-01-09 17:36	54	54	54	53.9	53.9	53.9	53.9	53.9	53.9
2024-01-09 17:37	51	51	51	50.9	50.9	50.9	50.9	50.9	50.9
2024-01-09 17:38	51.4	51.4	51.4	51.3	51.3	51.3	51.3	51.3	51.3
2024-01-09 17:39	49.7	49.7	49.7	49.6	49.6	49.6	49.6	49.6	49.6
2024-01-09 17:40	51.8	51.8	51.8	51.7	51.7	51.7	51.7	51.7	51.7
2024-01-09 17:41	53.8	53.8	53.8	53.7	53.7	53.7	53.7	53.7	53.7
2024-01-09 17:42	54.4	54.4	54.4	54.3	54.3	54.3	54.3	54.3	54.3
2024-01-09 17:43	52.4	52.4	52.4	52.3	52.3	52.3	52.3	52.3	52.3
2024-01-09 17:44	50.1	50.1	50.1	50	50	50	50	50	50
2024-01-09 17:45	57.3	57.3	57.3	57.2	57.2	57.2	57.2	57.2	57.2
2024-01-09 17:46	50.2	50.2	50.2	50.1	50.1	50.1	50.1	50.1	50.1
2024-01-09 17:47	50.5	50.5	50.5	50.4	50.4	50.4	50.4	50.4	50.4
2024-01-09 17:48	50.5	50.5	50.5	50.4	50.4	50.4	50.4	50.4	50.4
2024-01-09 17:49	49.9	49.9	49.9	49.8	49.8	49.8	49.8	49.8	49.8
2024-01-09 17:50	47.2	47.2	47.2	47.1	47.1	47.1	47.1	47.1	47.1
2024-01-09 17:51	51	51	51	50.9	50.9	50.9	50.9	50.9	50.9
2024-01-09 17:52	49.1	49.1	49.1	49	49	49	49	49	49
2024-01-09 17:53	48.7	48.7	48.7	48.6	48.6	48.6	48.6	48.6	48.6
2024-01-09 17:54	50.7	50.7	50.7	50.6	50.6	50.6	50.6	50.6	50.6
2024-01-09 17:55	47.3	47.3	47.3	47.2	47.2	47.2	47.2	47.2	47.2
2024-01-09 17:56	47.4	47.4	47.4	47.3	47.3	47.3	47.3	47.3	47.3
2024-01-09 17:57	48.2	48.2	48.2	48.1	48.1	48.1	48.1	48.1	48.1
2024-01-09 17:58	48.4	48.4	48.4	48.3	48.3	48.3	48.3	48.3	48.3
2024-01-09 17:59	54.8	54.8	54.8	54.7	54.7	54.7	54.7	54.7	54.7
2024-01-09 18:00	50.9	50.9	50.9	50.8	50.8	50.8	50.8	50.8	50.8
2024-01-09 18:01	50.4	50.4	50.4	50.3	50.3	50.3	50.3	50.3	50.3
2024-01-09 18:02	52.9	52.9	52.9	52.8	52.8	52.8	52.8	52.8	52.8
2024-01-09 18:03	48.3	48.3	48.3	48.2	48.2	48.2	48.2	48.2	48.2
2024-01-09 18:04	47.2	47.2	47.2	47.1	47.1	47.1	47.1	47.1	47.1
2024-01-09 18:05	47.1	47.1	47.1	47	47	47	47	47	47
2024-01-09 18:06	49	49	49	48.9	48.9	48.9	48.9	48.9	48.9
2024-01-09 18:07	48.3	48.3	48.3	48.2	48.2	48.2	48.2	48.2	48.2
2024-01-09 18:08	50.2	50.2	50.2	50.1	50.1	50.1	50.1	50.1	50.1
2024-01-09 18:09	48.9	48.9	48.9	48.8	48.8	48.8	48.8	48.8	48.8
2024-01-09 18:10	48.6	48.6	48.6	48.5	48.5	48.5	48.5	48.5	48.5
2024-01-09 18:11	48.5	48.5	48.5	48.4	48.4	48.4	48.4	48.4	48.4
2024-01-09 18:12	48.9	48.9	48.9	48.8	48.8	48.8	48.8	48.8	48.8
2024-01-09 18:13	52	52	52	51.9	51.9	51.9	51.9	51.9	51.9
2024-01-09 18:14	49.3	49.3	49.3	49.2	49.2	49.2	49.2	49.2	49.2
2024-01-09 18:15	48.8	48.8	48.8	48.7	48.7	48.7	48.7	48.7	48.7
2024-01-09 18:16	48.9	48.9	48.9	48.8	48.8	48.8	48.8	48.8	48.8
2024-01-09 18:17	47.6	47.6	47.6	47.5	47.5	47.5	47.5	47.5	47.5
2024-01-09 18:18	48.8	48.8	48.8	48.7	48.7	48.7	48.7	48.7	48.7
2024-01-09 18:19	49	49	49	48.9	48.9	48.9	48.9	48.9	48.9
2024-01-09 18:20	48.8	48.8	48.8	48.7	48.7	48.7	48.7	48.7	48.7
2024-01-09 18:21	49.3	49.3	49.3	49.2	49.2	49.2	49.2	49.2	49.2
2024-01-09 18:22	53.4	53.4	53.4	53.3	53.3	53.3	53.3	53.3	53.3

2024-01-09 18:23	46.1	46.1	46.1	46	46	46	46	46	46
2024-01-09 18:24	45.3	45.3	45.3	45.2	45.2	45.2	45.2	45.2	45.2
2024-01-09 18:25	50.4	50.4	50.4	50.3	50.3	50.3	50.3	50.3	50.3
2024-01-09 18:26	47.1	47.1	47.1	47	47	47	47	47	47
2024-01-09 18:27	48.9	48.9	48.9	48.8	48.8	48.8	48.8	48.8	48.8
2024-01-09 18:28	48.1	48.1	48.1	48	48	48	48	48	48
2024-01-09 18:29	48.8	48.8	48.8	48.7	48.7	48.7	48.7	48.7	48.7
2024-01-09 18:30	52.7	52.7	52.7	52.6	52.6	52.6	52.6	52.6	52.6
2024-01-09 18:31	49.7	49.7	49.7	49.6	49.6	49.6	49.6	49.6	49.6
2024-01-09 18:32	46.8	46.8	46.8	46.7	46.7	46.7	46.7	46.7	46.7
2024-01-09 18:33	49.1	49.1	49.1	49	49	49	49	49	49
2024-01-09 18:34	48.2	48.2	48.2	48.1	48.1	48.1	48.1	48.1	48.1
2024-01-09 18:35	48.5	48.5	48.5	48.4	48.4	48.4	48.4	48.4	48.4
2024-01-09 18:36	45.6	45.6	45.6	45.5	45.5	45.5	45.5	45.5	45.5
2024-01-09 18:37	47.7	47.7	47.7	47.6	47.6	47.6	47.6	47.6	47.6
2024-01-09 18:38	48.1	48.1	48.1	48	48	48	48	48	48
2024-01-09 18:39	46.4	46.4	46.4	46.3	46.3	46.3	46.3	46.3	46.3
2024-01-09 18:40	48.7	48.7	48.7	48.6	48.6	48.6	48.6	48.6	48.6
2024-01-09 18:41	48.8	48.8	48.8	48.7	48.7	48.7	48.7	48.7	48.7
2024-01-09 18:42	49.3	49.3	49.3	49.2	49.2	49.2	49.2	49.2	49.2
2024-01-09 18:43	49.7	49.7	49.7	49.6	49.6	49.6	49.6	49.6	49.6
2024-01-09 18:44	47.1	47.1	47.1	47	47	47	47	47	47
2024-01-09 18:45	49.3	49.3	49.3	49.2	49.2	49.2	49.2	49.2	49.2
2024-01-09 18:46	47.9	47.9	47.9	47.8	47.8	47.8	47.8	47.8	47.8
2024-01-09 18:47	48.2	48.2	48.2	48.1	48.1	48.1	48.1	48.1	48.1
2024-01-09 18:48	48.9	48.9	48.9	48.8	48.8	48.8	48.8	48.8	48.8
2024-01-09 18:49	52.4	52.4	52.4	52.3	52.3	52.3	52.3	52.3	52.3
2024-01-09 18:50	50.5	50.5	50.5	50.4	50.4	50.4	50.4	50.4	50.4
2024-01-09 18:51	48.2	48.2	48.2	48.1	48.1	48.1	48.1	48.1	48.1
2024-01-09 18:52	51.7	51.7	51.7	51.6	51.6	51.6	51.6	51.6	51.6
2024-01-09 18:53	54.2	54.2	54.2	54.1	54.1	54.1	54.1	54.1	54.1
2024-01-09 18:54	48.9	48.9	48.9	48.8	48.8	48.8	48.8	48.8	48.8
2024-01-09 18:55	49.6	49.6	49.6	49.5	49.5	49.5	49.5	49.5	49.5
2024-01-09 18:56	47.1	47.1	47.1	47	47	47	47	47	47
2024-01-09 18:57	50	50	50	49.9	49.9	49.9	49.9	49.9	49.9
2024-01-09 18:58	50.3	50.3	50.3	50.2	50.2	50.2	50.2	50.2	50.2
2024-01-09 18:59	49.6	49.6	49.6	49.5	49.5	49.5	49.5	49.5	49.5
2024-01-09 19:00	52.9	52.9	52.9	52.8	52.8	52.8	52.8	52.8	52.8
2024-01-09 19:01	47.8	47.8	47.8	47.7	47.7	47.7	47.7	47.7	47.7
2024-01-09 19:02	48.3	48.3	48.3	48.2	48.2	48.2	48.2	48.2	48.2
2024-01-09 19:03	51.3	51.3	51.3	51.2	51.2	51.2	51.2	51.2	51.2
2024-01-09 19:04	55.6	55.6	55.6	55.5	55.5	55.5	55.5	55.5	55.5
2024-01-09 19:05	49.3	49.3	49.3	49.2	49.2	49.2	49.2	49.2	49.2
2024-01-09 19:06	50.2	50.2	50.2	50.1	50.1	50.1	50.1	50.1	50.1
2024-01-09 19:07	55.6	55.6	55.6	55.5	55.5	55.5	55.5	55.5	55.5
2024-01-09 19:08	50.8	50.8	50.8	50.7	50.7	50.7	50.7	50.7	50.7
2024-01-09 19:09	49.8	49.8	49.8	49.7	49.7	49.7	49.7	49.7	49.7
2024-01-09 19:10	51	51	51	50.9	50.9	50.9	50.9	50.9	50.9
2024-01-09 19:11	48.2	48.2	48.2	48.1	48.1	48.1	48.1	48.1	48.1
2024-01-09 19:12	49	49	49	48.9	48.9	48.9	48.9	48.9	48.9

2024-01-09 19:13	50.9	50.9	50.9	50.8	50.8	50.8	50.8	50.8	50.8
2024-01-09 19:14	49	49	49	48.9	48.9	48.9	48.9	48.9	48.9
2024-01-09 19:15	49.4	49.4	49.4	49.3	49.3	49.3	49.3	49.3	49.3
2024-01-09 19:16	50.3	50.3	50.3	50.2	50.2	50.2	50.2	50.2	50.2
2024-01-09 19:17	49	49	49	48.9	48.9	48.9	48.9	48.9	48.9
2024-01-09 19:18	51.4	51.4	51.4	51.3	51.3	51.3	51.3	51.3	51.3
2024-01-09 19:19	49.8	49.8	49.8	49.7	49.7	49.7	49.7	49.7	49.7
2024-01-09 19:20	49.7	49.7	49.7	49.6	49.6	49.6	49.6	49.6	49.6
2024-01-09 19:21	51.1	51.1	51.1	51	51	51	51	51	51
2024-01-09 19:22	50.8	50.8	50.8	50.7	50.7	50.7	50.7	50.7	50.7
2024-01-09 19:23	50.2	50.2	50.2	50.1	50.1	50.1	50.1	50.1	50.1
2024-01-09 19:24	46.8	46.8	46.8	46.7	46.7	46.7	46.7	46.7	46.7
2024-01-09 19:25	50	50	50	49.9	49.9	49.9	49.9	49.9	49.9
2024-01-09 19:26	48.2	48.2	48.2	48.1	48.1	48.1	48.1	48.1	48.1
2024-01-09 19:27	45.7	45.7	45.7	45.6	45.6	45.6	45.6	45.6	45.6
2024-01-09 19:28	49.2	49.2	49.2	49.1	49.1	49.1	49.1	49.1	49.1
2024-01-09 19:29	50.8	50.8	50.8	50.7	50.7	50.7	50.7	50.7	50.7
2024-01-09 19:30	51.7	51.7	51.7	51.6	51.6	51.6	51.6	51.6	51.6
2024-01-09 19:31	49	49	49	48.9	48.9	48.9	48.9	48.9	48.9
2024-01-09 19:32	52.7	52.7	52.7	52.6	52.6	52.6	52.6	52.6	52.6
2024-01-09 19:33	47.1	47.1	47.1	47	47	47	47	47	47
2024-01-09 19:34	48.9	48.9	48.9	48.8	48.8	48.8	48.8	48.8	48.8
2024-01-09 19:35	44.7	44.7	44.7	44.6	44.6	44.6	44.6	44.6	44.6
2024-01-09 19:36	52.2	52.2	52.2	52.1	52.1	52.1	52.1	52.1	52.1
2024-01-09 19:37	49.4	49.4	49.4	49.3	49.3	49.3	49.3	49.3	49.3
2024-01-09 19:38	46.8	46.8	46.8	46.7	46.7	46.7	46.7	46.7	46.7
2024-01-09 19:39	44.8	44.8	44.8	44.7	44.7	44.7	44.7	44.7	44.7
2024-01-09 19:40	46.2	46.2	46.2	46.1	46.1	46.1	46.1	46.1	46.1
2024-01-09 19:41	47.1	47.1	47.1	47	47	47	47	47	47
2024-01-09 19:42	49.3	49.3	49.3	49.2	49.2	49.2	49.2	49.2	49.2
2024-01-09 19:43	47	47	47	46.9	46.9	46.9	46.9	46.9	46.9
2024-01-09 19:44	47.2	47.2	47.2	47.1	47.1	47.1	47.1	47.1	47.1
2024-01-09 19:45	49.3	49.3	49.3	49.2	49.2	49.2	49.2	49.2	49.2
2024-01-09 19:46	52.6	52.6	52.6	52.5	52.5	52.5	52.5	52.5	52.5
2024-01-09 19:47	47.3	47.3	47.3	47.2	47.2	47.2	47.2	47.2	47.2
2024-01-09 19:48	56.3	56.3	56.3	56.2	56.2	56.2	56.2	56.2	56.2
2024-01-09 19:49	54.5	54.5	54.5	54.4	54.4	54.4	54.4	54.4	54.4
2024-01-09 19:50	54.6	54.6	54.6	54.5	54.5	54.5	54.5	54.5	54.5
2024-01-09 19:51	47.7	47.7	47.7	47.6	47.6	47.6	47.6	47.6	47.6
2024-01-09 19:52	45.6	45.6	45.6	45.5	45.5	45.5	45.5	45.5	45.5
2024-01-09 19:53	47.7	47.7	47.7	47.6	47.6	47.6	47.6	47.6	47.6
2024-01-09 19:54	46.6	46.6	46.6	46.5	46.5	46.5	46.5	46.5	46.5
2024-01-09 19:55	45.4	45.4	45.4	45.3	45.3	45.3	45.3	45.3	45.3
2024-01-09 19:56	48.4	48.4	48.4	48.3	48.3	48.3	48.3	48.3	48.3
2024-01-09 19:57	50.2	50.2	50.2	50.1	50.1	50.1	50.1	50.1	50.1
2024-01-09 19:58	48.8	48.8	48.8	48.7	48.7	48.7	48.7	48.7	48.7
2024-01-09 19:59	49.4	49.4	49.4	49.3	49.3	49.3	49.3	49.3	49.3
2024-01-09 20:00	50.7	50.7	50.7	50.6	50.6	50.6	50.6	50.6	50.6
2024-01-09 20:01	48.6	48.6	48.6	48.5	48.5	48.5	48.5	48.5	48.5
2024-01-09 20:02	49.7	49.7	49.7	49.6	49.6	49.6	49.6	49.6	49.6

2024-01-09 20:03	48.3	48.3	48.3	48.2	48.2	48.2	48.2	48.2	48.2
2024-01-09 20:04	47.5	47.5	47.5	47.4	47.4	47.4	47.4	47.4	47.4
2024-01-09 20:05	48.2	48.2	48.2	48.1	48.1	48.1	48.1	48.1	48.1
2024-01-09 20:06	49.3	49.3	49.3	49.2	49.2	49.2	49.2	49.2	49.2
2024-01-09 20:07	50.4	50.4	50.4	50.3	50.3	50.3	50.3	50.3	50.3
2024-01-09 20:08	46.1	46.1	46.1	46	46	46	46	46	46
2024-01-09 20:09	44.4	44.4	44.4	44.3	44.3	44.3	44.3	44.3	44.3
2024-01-09 20:10	48.1	48.1	48.1	48	48	48	48	48	48
2024-01-09 20:11	45.8	45.8	45.8	45.7	45.7	45.7	45.7	45.7	45.7
2024-01-09 20:12	49.1	49.1	49.1	49	49	49	49	49	49
2024-01-09 20:13	45.2	45.2	45.2	45.1	45.1	45.1	45.1	45.1	45.1
2024-01-09 20:14	45.9	45.9	45.9	45.8	45.8	45.8	45.8	45.8	45.8
2024-01-09 20:15	46.7	46.7	46.7	46.6	46.6	46.6	46.6	46.6	46.6
2024-01-09 20:16	52.9	52.9	52.9	52.8	52.8	52.8	52.8	52.8	52.8
2024-01-09 20:17	45.6	45.6	45.6	45.5	45.5	45.5	45.5	45.5	45.5
2024-01-09 20:18	44.4	44.4	44.4	44.3	44.3	44.3	44.3	44.3	44.3
2024-01-09 20:19	46.8	46.8	46.8	46.7	46.7	46.7	46.7	46.7	46.7
2024-01-09 20:20	49.4	49.4	49.4	49.3	49.3	49.3	49.3	49.3	49.3
2024-01-09 20:21	44.2	44.2	44.2	44.1	44.1	44.1	44.1	44.1	44.1
2024-01-09 20:22	44.1	44.1	44.1	44	44	44	44	44	44
2024-01-09 20:23	42.7	42.7	42.7	42.6	42.6	42.6	42.6	42.6	42.6
2024-01-09 20:24	43.5	43.5	43.5	43.4	43.4	43.4	43.4	43.4	43.4
2024-01-09 20:25	45.2	45.2	45.2	45.1	45.1	45.1	45.1	45.1	45.1
2024-01-09 20:26	47.1	47.1	47.1	47	47	47	47	47	47
2024-01-09 20:27	48.8	48.8	48.8	48.7	48.7	48.7	48.7	48.7	48.7
2024-01-09 20:28	46.3	46.3	46.3	46.2	46.2	46.2	46.2	46.2	46.2
2024-01-09 20:29	43.8	43.8	43.8	43.7	43.7	43.7	43.7	43.7	43.7
2024-01-09 20:30	47.2	47.2	47.2	47.1	47.1	47.1	47.1	47.1	47.1
2024-01-09 20:31	45.9	45.9	45.9	45.8	45.8	45.8	45.8	45.8	45.8
2024-01-09 20:32	44.8	44.8	44.8	44.7	44.7	44.7	44.7	44.7	44.7
2024-01-09 20:33	44.8	44.8	44.8	44.7	44.7	44.7	44.7	44.7	44.7
2024-01-09 20:34	44	44	44	43.9	43.9	43.9	43.9	43.9	43.9
2024-01-09 20:35	49.4	49.4	49.4	49.3	49.3	49.3	49.3	49.3	49.3
2024-01-09 20:36	50.9	50.9	50.9	50.8	50.8	50.8	50.8	50.8	50.8
2024-01-09 20:37	46.3	46.3	46.3	46.2	46.2	46.2	46.2	46.2	46.2
2024-01-09 20:38	43.7	43.7	43.7	43.6	43.6	43.6	43.6	43.6	43.6
2024-01-09 20:39	51.3	51.3	51.3	51.2	51.2	51.2	51.2	51.2	51.2
2024-01-09 20:40	45.8	45.8	45.8	45.7	45.7	45.7	45.7	45.7	45.7
2024-01-09 20:41	44.1	44.1	44.1	44	44	44	44	44	44
2024-01-09 20:42	43.2	43.2	43.2	43.1	43.1	43.1	43.1	43.1	43.1
2024-01-09 20:43	45	45	45	44.9	44.9	44.9	44.9	44.9	44.9
2024-01-09 20:44	48.5	48.5	48.5	48.4	48.4	48.4	48.4	48.4	48.4
2024-01-09 20:45	44.7	44.7	44.7	44.6	44.6	44.6	44.6	44.6	44.6
2024-01-09 20:46	43.4	43.4	43.4	43.3	43.3	43.3	43.3	43.3	43.3
2024-01-09 20:47	48.3	48.3	48.3	48.2	48.2	48.2	48.2	48.2	48.2
2024-01-09 20:48	43	43	43	42.9	42.9	42.9	42.9	42.9	42.9
2024-01-09 20:49	45.8	45.8	45.8	45.7	45.7	45.7	45.7	45.7	45.7
2024-01-09 20:50	45	45	45	44.9	44.9	44.9	44.9	44.9	44.9
2024-01-09 20:51	45.7	45.7	45.7	45.6	45.6	45.6	45.6	45.6	45.6
2024-01-09 20:52	46.8	46.8	46.8	46.7	46.7	46.7	46.7	46.7	46.7

2024-01-09 20:53	42.3	42.3	42.3	42.2	42.2	42.2	42.2	42.2	42.2
2024-01-09 20:54	40.9	40.9	40.9	40.8	40.8	40.8	40.8	40.8	40.8
2024-01-09 20:55	44.1	44.1	44.1	44	44	44	44	44	44
2024-01-09 20:56	44.5	44.5	44.5	44.4	44.4	44.4	44.4	44.4	44.4
2024-01-09 20:57	41.8	41.8	41.8	41.7	41.7	41.7	41.7	41.7	41.7
2024-01-09 20:58	42.6	42.6	42.6	42.5	42.5	42.5	42.5	42.5	42.5
2024-01-09 20:59	42.9	42.9	42.9	42.8	42.8	42.8	42.8	42.8	42.8
2024-01-09 21:00	45.6	45.6	45.6	45.5	45.5	45.5	45.5	45.5	45.5
2024-01-09 21:01	43.8	43.8	43.8	43.7	43.7	43.7	43.7	43.7	43.7
2024-01-09 21:02	45.7	45.7	45.7	45.6	45.6	45.6	45.6	45.6	45.6
2024-01-09 21:03	43	43	43	42.9	42.9	42.9	42.9	42.9	42.9
2024-01-09 21:04	45.8	45.8	45.8	45.7	45.7	45.7	45.7	45.7	45.7
2024-01-09 21:05	44.4	44.4	44.4	44.3	44.3	44.3	44.3	44.3	44.3
2024-01-09 21:06	45.2	45.2	45.2	45.1	45.1	45.1	45.1	45.1	45.1
2024-01-09 21:07	43.6	43.6	43.6	43.5	43.5	43.5	43.5	43.5	43.5
2024-01-09 21:08	49.1	49.1	49.1	49	49	49	49	49	49
2024-01-09 21:09	53.5	53.5	53.5	53.4	53.4	53.4	53.4	53.4	53.4
2024-01-09 21:10	41	41	41	40.9	40.9	40.9	40.9	40.9	40.9
2024-01-09 21:11	44.3	44.3	44.3	44.2	44.2	44.2	44.2	44.2	44.2
2024-01-09 21:12	42.4	42.4	42.4	42.3	42.3	42.3	42.3	42.3	42.3
2024-01-09 21:13	46.5	46.5	46.5	46.4	46.4	46.4	46.4	46.4	46.4
2024-01-09 21:14	42.6	42.6	42.6	42.5	42.5	42.5	42.5	42.5	42.5
2024-01-09 21:15	46.7	46.7	46.7	46.6	46.6	46.6	46.6	46.6	46.6
2024-01-09 21:16	43.8	43.8	43.8	43.7	43.7	43.7	43.7	43.7	43.7
2024-01-09 21:17	46.2	46.2	46.2	46.1	46.1	46.1	46.1	46.1	46.1
2024-01-09 21:18	58.7	58.7	58.7	58.6	58.6	58.6	58.6	58.6	58.6
2024-01-09 21:19	57.1	57.1	57.1	57	57	57	57	57	57
2024-01-09 21:20	59.6	59.6	59.6	59.5	59.5	59.5	59.5	59.5	59.5
2024-01-09 21:21	44.4	44.4	44.4	44.3	44.3	44.3	44.3	44.3	44.3
2024-01-09 21:22	44.9	44.9	44.9	44.8	44.8	44.8	44.8	44.8	44.8
2024-01-09 21:23	44.8	44.8	44.8	44.7	44.7	44.7	44.7	44.7	44.7
2024-01-09 21:24	41.2	41.2	41.2	41.1	41.1	41.1	41.1	41.1	41.1
2024-01-09 21:25	47.3	47.3	47.3	47.2	47.2	47.2	47.2	47.2	47.2
2024-01-09 21:26	44.8	44.8	44.8	44.7	44.7	44.7	44.7	44.7	44.7
2024-01-09 21:27	44.6	44.6	44.6	44.5	44.5	44.5	44.5	44.5	44.5
2024-01-09 21:28	45.1	45.1	45.1	45	45	45	45	45	45
2024-01-09 21:29	43.8	43.8	43.8	43.7	43.7	43.7	43.7	43.7	43.7
2024-01-09 21:30	46.4	46.4	46.4	46.3	46.3	46.3	46.3	46.3	46.3
2024-01-09 21:31	44.3	44.3	44.3	44.2	44.2	44.2	44.2	44.2	44.2
2024-01-09 21:32	43.9	43.9	43.9	43.8	43.8	43.8	43.8	43.8	43.8
2024-01-09 21:33	44.3	44.3	44.3	44.2	44.2	44.2	44.2	44.2	44.2
2024-01-09 21:34	48.3	48.3	48.3	48.2	48.2	48.2	48.2	48.2	48.2
2024-01-09 21:35	43.5	43.5	43.5	43.4	43.4	43.4	43.4	43.4	43.4
2024-01-09 21:36	45.3	45.3	45.3	45.2	45.2	45.2	45.2	45.2	45.2
2024-01-09 21:37	43.1	43.1	43.1	43	43	43	43	43	43
2024-01-09 21:38	40.6	40.6	40.6	40.5	40.5	40.5	40.5	40.5	40.5
2024-01-09 21:39	50.3	50.3	50.3	50.2	50.2	50.2	50.2	50.2	50.2
2024-01-09 21:40	41.3	41.3	41.3	41.2	41.2	41.2	41.2	41.2	41.2
2024-01-09 21:41	43	43	43	42.9	42.9	42.9	42.9	42.9	42.9
2024-01-09 21:42	46.4	46.4	46.4	46.3	46.3	46.3	46.3	46.3	46.3

2024-01-09 21:43	45.5	45.5	45.5	45.4	45.4	45.4	45.4	45.4	45.4
2024-01-09 21:44	43.2	43.2	43.2	43.1	43.1	43.1	43.1	43.1	43.1
2024-01-09 21:45	40.4	40.4	40.4	40.3	40.3	40.3	40.3	40.3	40.3
2024-01-09 21:46	43.4	43.4	43.4	43.3	43.3	43.3	43.3	43.3	43.3
2024-01-09 21:47	42.6	42.6	42.6	42.5	42.5	42.5	42.5	42.5	42.5
2024-01-09 21:48	41.9	41.9	41.9	41.8	41.8	41.8	41.8	41.8	41.8
2024-01-09 21:49	43.9	43.9	43.9	43.8	43.8	43.8	43.8	43.8	43.8
2024-01-09 21:50	41.1	41.1	41.1	41	41	41	41	41	41
2024-01-09 21:51	42.6	42.6	42.6	42.5	42.5	42.5	42.5	42.5	42.5
2024-01-09 21:52	41.6	41.6	41.6	41.5	41.5	41.5	41.5	41.5	41.5
2024-01-09 21:53	45.5	45.5	45.5	45.4	45.4	45.4	45.4	45.4	45.4
2024-01-09 21:54	43.1	43.1	43.1	43	43	43	43	43	43
2024-01-09 21:55	43.6	43.6	43.6	43.5	43.5	43.5	43.5	43.5	43.5
2024-01-09 21:56	44.1	44.1	44.1	44	44	44	44	44	44
2024-01-09 21:57	42.1	42.1	42.1	42	42	42	42	42	42
2024-01-09 21:58	45.9	45.9	45.9	45.8	45.8	45.8	45.8	45.8	45.8
2024-01-09 21:59	44.7	44.7	44.7	44.6	44.6	44.6	44.6	44.6	44.6
2024-01-09 22:00	43.5	43.5	43.5	43.4	43.4	43.4	43.4	43.4	43.4
2024-01-09 22:01	46.3	46.3	46.3	46.2	46.2	46.2	46.2	46.2	46.2
2024-01-09 22:02	47.6	47.6	47.6	47.5	47.5	47.5	47.5	47.5	47.5
2024-01-09 22:03	44.6	44.6	44.6	44.5	44.5	44.5	44.5	44.5	44.5
2024-01-09 22:04	42.5	42.5	42.5	42.4	42.4	42.4	42.4	42.4	42.4
2024-01-09 22:05	43.7	43.7	43.7	43.6	43.6	43.6	43.6	43.6	43.6
2024-01-09 22:06	40.8	40.8	40.8	40.7	40.7	40.7	40.7	40.7	40.7
2024-01-09 22:07	44.3	44.3	44.3	44.2	44.2	44.2	44.2	44.2	44.2
2024-01-09 22:08	43.3	43.3	43.3	43.2	43.2	43.2	43.2	43.2	43.2
2024-01-09 22:09	42.1	42.1	42.1	42	42	42	42	42	42
2024-01-09 22:10	42.4	42.4	42.4	42.3	42.3	42.3	42.3	42.3	42.3
2024-01-09 22:11	45	45	45	44.9	44.9	44.9	44.9	44.9	44.9
2024-01-09 22:12	42.1	42.1	42.1	42	42	42	42	42	42
2024-01-09 22:13	44.1	44.1	44.1	44	44	44	44	44	44
2024-01-09 22:14	42.3	42.3	42.3	42.2	42.2	42.2	42.2	42.2	42.2
2024-01-09 22:15	41.5	41.5	41.5	41.4	41.4	41.4	41.4	41.4	41.4
2024-01-09 22:16	37.7	37.7	37.7	37.6	37.6	37.6	37.6	37.6	37.6
2024-01-09 22:17	41	41	41	40.9	40.9	40.9	40.9	40.9	40.9
2024-01-09 22:18	44.8	44.8	44.8	44.7	44.7	44.7	44.7	44.7	44.7
2024-01-09 22:19	43.1	43.1	43.1	43	43	43	43	43	43
2024-01-09 22:20	43.5	43.5	43.5	43.4	43.4	43.4	43.4	43.4	43.4
2024-01-09 22:21	41.4	41.4	41.4	41.3	41.3	41.3	41.3	41.3	41.3
2024-01-09 22:22	44.2	44.2	44.2	44.1	44.1	44.1	44.1	44.1	44.1
2024-01-09 22:23	45	45	45	44.9	44.9	44.9	44.9	44.9	44.9
2024-01-09 22:24	42.8	42.8	42.8	42.7	42.7	42.7	42.7	42.7	42.7
2024-01-09 22:25	48.7	48.7	48.7	48.6	48.6	48.6	48.6	48.6	48.6
2024-01-09 22:26	47.1	47.1	47.1	47	47	47	47	47	47
2024-01-09 22:27	41.2	41.2	41.2	41.1	41.1	41.1	41.1	41.1	41.1
2024-01-09 22:28	42.7	42.7	42.7	42.6	42.6	42.6	42.6	42.6	42.6
2024-01-09 22:29	45.8	45.8	45.8	45.7	45.7	45.7	45.7	45.7	45.7
2024-01-09 22:30	41.2	41.2	41.2	41.1	41.1	41.1	41.1	41.1	41.1
2024-01-09 22:31	42.2	42.2	42.2	42.1	42.1	42.1	42.1	42.1	42.1
2024-01-09 22:32	37.1	37.1	37.1	37	37	37	37	37	37

2024-01-09 22:33	44.1	44.1	44.1	44	44	44	44	44	44
2024-01-09 22:34	46.7	46.7	46.7	46.6	46.6	46.6	46.6	46.6	46.6
2024-01-09 22:35	42	42	42	41.9	41.9	41.9	41.9	41.9	41.9
2024-01-09 22:36	45.2	45.2	45.2	45.1	45.1	45.1	45.1	45.1	45.1
2024-01-09 22:37	42.2	42.2	42.2	42.1	42.1	42.1	42.1	42.1	42.1
2024-01-09 22:38	48.4	48.4	48.4	48.3	48.3	48.3	48.3	48.3	48.3
2024-01-09 22:39	43.5	43.5	43.5	43.4	43.4	43.4	43.4	43.4	43.4
2024-01-09 22:40	43.2	43.2	43.2	43.1	43.1	43.1	43.1	43.1	43.1
2024-01-09 22:41	45.1	45.1	45.1	45	45	45	45	45	45
2024-01-09 22:42	46.8	46.8	46.8	46.7	46.7	46.7	46.7	46.7	46.7
2024-01-09 22:43	43.8	43.8	43.8	43.7	43.7	43.7	43.7	43.7	43.7
2024-01-09 22:44	41.6	41.6	41.6	41.5	41.5	41.5	41.5	41.5	41.5
2024-01-09 22:45	43	43	43	42.9	42.9	42.9	42.9	42.9	42.9
2024-01-09 22:46	47.3	47.3	47.3	47.2	47.2	47.2	47.2	47.2	47.2
2024-01-09 22:47	41.3	41.3	41.3	41.2	41.2	41.2	41.2	41.2	41.2
2024-01-09 22:48	44.5	44.5	44.5	44.4	44.4	44.4	44.4	44.4	44.4
2024-01-09 22:49	45.2	45.2	45.2	45.1	45.1	45.1	45.1	45.1	45.1
2024-01-09 22:50	43.3	43.3	43.3	43.2	43.2	43.2	43.2	43.2	43.2
2024-01-09 22:51	44.9	44.9	44.9	44.8	44.8	44.8	44.8	44.8	44.8
2024-01-09 22:52	41.6	41.6	41.6	41.5	41.5	41.5	41.5	41.5	41.5
2024-01-09 22:53	44.7	44.7	44.7	44.6	44.6	44.6	44.6	44.6	44.6
2024-01-09 22:54	45.1	45.1	45.1	45	45	45	45	45	45
2024-01-09 22:55	45.2	45.2	45.2	45.1	45.1	45.1	45.1	45.1	45.1
2024-01-09 22:56	44.5	44.5	44.5	44.4	44.4	44.4	44.4	44.4	44.4
2024-01-09 22:57	44	44	44	43.9	43.9	43.9	43.9	43.9	43.9
2024-01-09 22:58	50.9	50.9	50.9	50.8	50.8	50.8	50.8	50.8	50.8
2024-01-09 22:59	44.8	44.8	44.8	44.7	44.7	44.7	44.7	44.7	44.7
2024-01-09 23:00	47.6	47.6	47.6	47.5	47.5	47.5	47.5	47.5	47.5
2024-01-09 23:01	43.9	43.9	43.9	43.8	43.8	43.8	43.8	43.8	43.8
2024-01-09 23:02	47.3	47.3	47.3	47.2	47.2	47.2	47.2	47.2	47.2
2024-01-09 23:03	42.1	42.1	42.1	42	42	42	42	42	42
2024-01-09 23:04	44.8	44.8	44.8	44.7	44.7	44.7	44.7	44.7	44.7
2024-01-09 23:05	44.3	44.3	44.3	44.2	44.2	44.2	44.2	44.2	44.2
2024-01-09 23:06	41.8	41.8	41.8	41.7	41.7	41.7	41.7	41.7	41.7
2024-01-09 23:07	42.2	42.2	42.2	42.1	42.1	42.1	42.1	42.1	42.1
2024-01-09 23:08	45.4	45.4	45.4	45.3	45.3	45.3	45.3	45.3	45.3
2024-01-09 23:09	44.8	44.8	44.8	44.7	44.7	44.7	44.7	44.7	44.7
2024-01-09 23:10	44.1	44.1	44.1	44	44	44	44	44	44
2024-01-09 23:11	46.7	46.7	46.7	46.6	46.6	46.6	46.6	46.6	46.6
2024-01-09 23:12	46.6	46.6	46.6	46.5	46.5	46.5	46.5	46.5	46.5
2024-01-09 23:13	44.9	44.9	44.9	44.8	44.8	44.8	44.8	44.8	44.8
2024-01-09 23:14	45.7	45.7	45.7	45.6	45.6	45.6	45.6	45.6	45.6
2024-01-09 23:15	43.2	43.2	43.2	43.1	43.1	43.1	43.1	43.1	43.1
2024-01-09 23:16	44.9	44.9	44.9	44.8	44.8	44.8	44.8	44.8	44.8
2024-01-09 23:17	45.1	45.1	45.1	45	45	45	45	45	45
2024-01-09 23:18	44.1	44.1	44.1	44	44	44	44	44	44
2024-01-09 23:19	46	46	46	45.9	45.9	45.9	45.9	45.9	45.9
2024-01-09 23:20	45.1	45.1	45.1	45	45	45	45	45	45
2024-01-09 23:21	46.9	46.9	46.9	46.8	46.8	46.8	46.8	46.8	46.8
2024-01-09 23:22	48	48	48	47.9	47.9	47.9	47.9	47.9	47.9

2024-01-09 23:23	44.7	44.7	44.7	44.6	44.6	44.6	44.6	44.6	44.6
2024-01-09 23:24	42.8	42.8	42.8	42.7	42.7	42.7	42.7	42.7	42.7
2024-01-09 23:25	39.7	39.7	39.7	39.6	39.6	39.6	39.6	39.6	39.6
2024-01-09 23:26	38.2	38.2	38.2	38.1	38.1	38.1	38.1	38.1	38.1
2024-01-09 23:27	37.9	37.9	37.9	37.8	37.8	37.8	37.8	37.8	37.8
2024-01-09 23:28	44.2	44.2	44.2	44.1	44.1	44.1	44.1	44.1	44.1
2024-01-09 23:29	42	42	42	41.9	41.9	41.9	41.9	41.9	41.9
2024-01-09 23:30	43.5	43.5	43.5	43.4	43.4	43.4	43.4	43.4	43.4
2024-01-09 23:31	40.4	40.4	40.4	40.3	40.3	40.3	40.3	40.3	40.3
2024-01-09 23:32	38	38	38	37.9	37.9	37.9	37.9	37.9	37.9
2024-01-09 23:33	38.9	38.9	38.9	38.8	38.8	38.8	38.8	38.8	38.8
2024-01-09 23:34	39.7	39.7	39.7	39.6	39.6	39.6	39.6	39.6	39.6
2024-01-09 23:35	37.7	37.7	37.7	37.6	37.6	37.6	37.6	37.6	37.6
2024-01-09 23:36	42.6	42.6	42.6	42.5	42.5	42.5	42.5	42.5	42.5
2024-01-09 23:37	37.3	37.3	37.3	37.2	37.2	37.2	37.2	37.2	37.2
2024-01-09 23:38	38.6	38.6	38.6	38.5	38.5	38.5	38.5	38.5	38.5
2024-01-09 23:39	41.4	41.4	41.4	41.3	41.3	41.3	41.3	41.3	41.3
2024-01-09 23:40	43.2	43.2	43.2	43.1	43.1	43.1	43.1	43.1	43.1
2024-01-09 23:41	41.2	41.2	41.2	41.1	41.1	41.1	41.1	41.1	41.1
2024-01-09 23:42	43	43	43	42.9	42.9	42.9	42.9	42.9	42.9
2024-01-09 23:43	42.7	42.7	42.7	42.6	42.6	42.6	42.6	42.6	42.6
2024-01-09 23:44	45.6	45.6	45.6	45.5	45.5	45.5	45.5	45.5	45.5
2024-01-09 23:45	43	43	43	42.9	42.9	42.9	42.9	42.9	42.9
2024-01-09 23:46	39.5	39.5	39.5	39.4	39.4	39.4	39.4	39.4	39.4
2024-01-09 23:47	41.4	41.4	41.4	41.3	41.3	41.3	41.3	41.3	41.3
2024-01-09 23:48	40.9	40.9	40.9	40.8	40.8	40.8	40.8	40.8	40.8
2024-01-09 23:49	39.6	39.6	39.6	39.5	39.5	39.5	39.5	39.5	39.5
2024-01-09 23:50	39.4	39.4	39.4	39.3	39.3	39.3	39.3	39.3	39.3
2024-01-09 23:51	38.2	38.2	38.2	38.1	38.1	38.1	38.1	38.1	38.1
2024-01-09 23:52	41.4	41.4	41.4	41.3	41.3	41.3	41.3	41.3	41.3
2024-01-09 23:53	39.6	39.6	39.6	39.5	39.5	39.5	39.5	39.5	39.5
2024-01-09 23:54	38.7	38.7	38.7	38.6	38.6	38.6	38.6	38.6	38.6
2024-01-09 23:55	43.1	43.1	43.1	43	43	43	43	43	43
2024-01-09 23:56	42.3	42.3	42.3	42.2	42.2	42.2	42.2	42.2	42.2
2024-01-09 23:57	40.3	40.3	40.3	40.2	40.2	40.2	40.2	40.2	40.2
2024-01-09 23:58	39	39	39	38.9	38.9	38.9	38.9	38.9	38.9
2024-01-09 23:59									
2024-01-10 00:00	36	36	36	35.9	35.9	35.9	35.9	35.9	35.9
2024-01-10 00:01	44.5	44.5	44.5	44.4	44.4	44.4	44.4	44.4	44.4
2024-01-10 00:02	41.8	41.8	41.8	41.7	41.7	41.7	41.7	41.7	41.7
2024-01-10 00:03	43.3	43.3	43.3	43.2	43.2	43.2	43.2	43.2	43.2
2024-01-10 00:04	42.6	42.6	42.6	42.5	42.5	42.5	42.5	42.5	42.5
2024-01-10 00:05	41.7	41.7	41.7	41.6	41.6	41.6	41.6	41.6	41.6
2024-01-10 00:06	44.9	44.9	44.9	44.8	44.8	44.8	44.8	44.8	44.8
2024-01-10 00:07	43.8	43.8	43.8	43.7	43.7	43.7	43.7	43.7	43.7
2024-01-10 00:08	43.2	43.2	43.2	43.1	43.1	43.1	43.1	43.1	43.1
2024-01-10 00:09	41.6	41.6	41.6	41.5	41.5	41.5	41.5	41.5	41.5
2024-01-10 00:10	38.4	38.4	38.4	38.3	38.3	38.3	38.3	38.3	38.3
2024-01-10 00:11	39.9	39.9	39.9	39.8	39.8	39.8	39.8	39.8	39.8
2024-01-10 00:12	39.7	39.7	39.7	39.6	39.6	39.6	39.6	39.6	39.6

2024-01-10 00:13	40.1	40.1	40.1	40	40	40	40	40	40
2024-01-10 00:14	36.8	36.8	36.8	36.7	36.7	36.7	36.7	36.7	36.7
2024-01-10 00:15	39.4	39.4	39.4	39.3	39.3	39.3	39.3	39.3	39.3
2024-01-10 00:16	42.4	42.4	42.4	42.3	42.3	42.3	42.3	42.3	42.3
2024-01-10 00:17	41.4	41.4	41.4	41.3	41.3	41.3	41.3	41.3	41.3
2024-01-10 00:18	40.2	40.2	40.2	40.1	40.1	40.1	40.1	40.1	40.1
2024-01-10 00:19	42	42	42	41.9	41.9	41.9	41.9	41.9	41.9
2024-01-10 00:20	41.7	41.7	41.7	41.6	41.6	41.6	41.6	41.6	41.6
2024-01-10 00:21	44.2	44.2	44.2	44.1	44.1	44.1	44.1	44.1	44.1
2024-01-10 00:22	43.3	43.3	43.3	43.2	43.2	43.2	43.2	43.2	43.2
2024-01-10 00:23	43.2	43.2	43.2	43.1	43.1	43.1	43.1	43.1	43.1
2024-01-10 00:24	40.6	40.6	40.6	40.5	40.5	40.5	40.5	40.5	40.5
2024-01-10 00:25	42.4	42.4	42.4	42.3	42.3	42.3	42.3	42.3	42.3
2024-01-10 00:26	43.6	43.6	43.6	43.5	43.5	43.5	43.5	43.5	43.5
2024-01-10 00:27	36.8	36.8	36.8	36.7	36.7	36.7	36.7	36.7	36.7
2024-01-10 00:28	39.6	39.6	39.6	39.5	39.5	39.5	39.5	39.5	39.5
2024-01-10 00:29	41.9	41.9	41.9	41.8	41.8	41.8	41.8	41.8	41.8
2024-01-10 00:30	39.1	39.1	39.1	39	39	39	39	39	39
2024-01-10 00:31	42.6	42.6	42.6	42.5	42.5	42.5	42.5	42.5	42.5
2024-01-10 00:32	40.9	40.9	40.9	40.8	40.8	40.8	40.8	40.8	40.8
2024-01-10 00:33	40.8	40.8	40.8	40.7	40.7	40.7	40.7	40.7	40.7
2024-01-10 00:34	41.8	41.8	41.8	41.7	41.7	41.7	41.7	41.7	41.7
2024-01-10 00:35	39.6	39.6	39.6	39.5	39.5	39.5	39.5	39.5	39.5
2024-01-10 00:36	39.5	39.5	39.5	39.4	39.4	39.4	39.4	39.4	39.4
2024-01-10 00:37	40.9	40.9	40.9	40.8	40.8	40.8	40.8	40.8	40.8
2024-01-10 00:38	40.4	40.4	40.4	40.3	40.3	40.3	40.3	40.3	40.3
2024-01-10 00:39	40	40	40	39.9	39.9	39.9	39.9	39.9	39.9
2024-01-10 00:40	40.4	40.4	40.4	40.3	40.3	40.3	40.3	40.3	40.3
2024-01-10 00:41	42	42	42	41.9	41.9	41.9	41.9	41.9	41.9
2024-01-10 00:42	37.9	37.9	37.9	37.8	37.8	37.8	37.8	37.8	37.8
2024-01-10 00:43	45.1	45.1	45.1	45	45	45	45	45	45
2024-01-10 00:44	40.1	40.1	40.1	40	40	40	40	40	40
2024-01-10 00:45	38.1	38.1	38.1	38	38	38	38	38	38
2024-01-10 00:46	41	41	41	40.9	40.9	40.9	40.9	40.9	40.9
2024-01-10 00:47	40.4	40.4	40.4	40.3	40.3	40.3	40.3	40.3	40.3
2024-01-10 00:48	41.7	41.7	41.7	41.6	41.6	41.6	41.6	41.6	41.6
2024-01-10 00:49	40.1	40.1	40.1	40	40	40	40	40	40
2024-01-10 00:50	41	41	41	40.9	40.9	40.9	40.9	40.9	40.9
2024-01-10 00:51	38.7	38.7	38.7	38.6	38.6	38.6	38.6	38.6	38.6
2024-01-10 00:52	43.1	43.1	43.1	43	43	43	43	43	43
2024-01-10 00:53	42.8	42.8	42.8	42.7	42.7	42.7	42.7	42.7	42.7
2024-01-10 00:54	42.7	42.7	42.7	42.6	42.6	42.6	42.6	42.6	42.6
2024-01-10 00:55	39.7	39.7	39.7	39.6	39.6	39.6	39.6	39.6	39.6
2024-01-10 00:56	42	42	42	41.9	41.9	41.9	41.9	41.9	41.9
2024-01-10 00:57	38.9	38.9	38.9	38.8	38.8	38.8	38.8	38.8	38.8
2024-01-10 00:58	39.1	39.1	39.1	39	39	39	39	39	39
2024-01-10 00:59	43.2	43.2	43.2	43.1	43.1	43.1	43.1	43.1	43.1
2024-01-10 01:00	40.7	40.7	40.7	40.6	40.6	40.6	40.6	40.6	40.6
2024-01-10 01:01	40.6	40.6	40.6	40.5	40.5	40.5	40.5	40.5	40.5
2024-01-10 01:02	42.5	42.5	42.5	42.4	42.4	42.4	42.4	42.4	42.4

2024-01-10 01:03	43.2	43.2	43.2	43.1	43.1	43.1	43.1	43.1	43.1
2024-01-10 01:04	41.8	41.8	41.8	41.7	41.7	41.7	41.7	41.7	41.7
2024-01-10 01:05	40.5	40.5	40.5	40.4	40.4	40.4	40.4	40.4	40.4
2024-01-10 01:06	39.7	39.7	39.7	39.6	39.6	39.6	39.6	39.6	39.6
2024-01-10 01:07	40.9	40.9	40.9	40.8	40.8	40.8	40.8	40.8	40.8
2024-01-10 01:08	40.8	40.8	40.8	40.7	40.7	40.7	40.7	40.7	40.7
2024-01-10 01:09	41	41	41	40.9	40.9	40.9	40.9	40.9	40.9
2024-01-10 01:10	40.7	40.7	40.7	40.6	40.6	40.6	40.6	40.6	40.6
2024-01-10 01:11	41.6	41.6	41.6	41.5	41.5	41.5	41.5	41.5	41.5
2024-01-10 01:12	42.8	42.8	42.8	42.7	42.7	42.7	42.7	42.7	42.7
2024-01-10 01:13	38.1	38.1	38.1	38	38	38	38	38	38
2024-01-10 01:14	40.2	40.2	40.2	40.1	40.1	40.1	40.1	40.1	40.1
2024-01-10 01:15	40.4	40.4	40.4	40.3	40.3	40.3	40.3	40.3	40.3
2024-01-10 01:16	40	40	40	39.9	39.9	39.9	39.9	39.9	39.9
2024-01-10 01:17	40.2	40.2	40.2	40.1	40.1	40.1	40.1	40.1	40.1
2024-01-10 01:18	38.4	38.4	38.4	38.3	38.3	38.3	38.3	38.3	38.3
2024-01-10 01:19	36.6	36.6	36.6	36.5	36.5	36.5	36.5	36.5	36.5
2024-01-10 01:20	38.6	38.6	38.6	38.5	38.5	38.5	38.5	38.5	38.5
2024-01-10 01:21	43.6	43.6	43.6	43.5	43.5	43.5	43.5	43.5	43.5
2024-01-10 01:22	37.3	37.3	37.3	37.2	37.2	37.2	37.2	37.2	37.2
2024-01-10 01:23	39	39	39	38.9	38.9	38.9	38.9	38.9	38.9
2024-01-10 01:24	35.8	35.8	35.8	35.7	35.7	35.7	35.7	35.7	35.7
2024-01-10 01:25	39.9	39.9	39.9	39.8	39.8	39.8	39.8	39.8	39.8
2024-01-10 01:26	41.1	41.1	41.1	41	41	41	41	41	41
2024-01-10 01:27	47	47	47	46.9	46.9	46.9	46.9	46.9	46.9
2024-01-10 01:28	42.5	42.5	42.5	42.4	42.4	42.4	42.4	42.4	42.4
2024-01-10 01:29	38.6	38.6	38.6	38.5	38.5	38.5	38.5	38.5	38.5
2024-01-10 01:30	42.9	42.9	42.9	42.8	42.8	42.8	42.8	42.8	42.8
2024-01-10 01:31	38.6	38.6	38.6	38.5	38.5	38.5	38.5	38.5	38.5
2024-01-10 01:32	40.8	40.8	40.8	40.7	40.7	40.7	40.7	40.7	40.7
2024-01-10 01:33	40.7	40.7	40.7	40.6	40.6	40.6	40.6	40.6	40.6
2024-01-10 01:34	36.7	36.7	36.7	36.6	36.6	36.6	36.6	36.6	36.6
2024-01-10 01:35	39.4	39.4	39.4	39.3	39.3	39.3	39.3	39.3	39.3
2024-01-10 01:36	43.8	43.8	43.8	43.7	43.7	43.7	43.7	43.7	43.7
2024-01-10 01:37	43.7	43.7	43.7	43.6	43.6	43.6	43.6	43.6	43.6
2024-01-10 01:38	35.3	35.3	35.3	35.2	35.2	35.2	35.2	35.2	35.2
2024-01-10 01:39	44.6	44.6	44.6	44.5	44.5	44.5	44.5	44.5	44.5
2024-01-10 01:40	36.9	36.9	36.9	36.8	36.8	36.8	36.8	36.8	36.8
2024-01-10 01:41	37.4	37.4	37.4	37.3	37.3	37.3	37.3	37.3	37.3
2024-01-10 01:42	41.8	41.8	41.8	41.7	41.7	41.7	41.7	41.7	41.7
2024-01-10 01:43	38.2	38.2	38.2	38.1	38.1	38.1	38.1	38.1	38.1
2024-01-10 01:44	36.3	36.3	36.3	36.2	36.2	36.2	36.2	36.2	36.2
2024-01-10 01:45	36.5	36.5	36.5	36.4	36.4	36.4	36.4	36.4	36.4
2024-01-10 01:46	38.2	38.2	38.2	38.1	38.1	38.1	38.1	38.1	38.1
2024-01-10 01:47	39.4	39.4	39.4	39.3	39.3	39.3	39.3	39.3	39.3
2024-01-10 01:48	38	38	38	37.9	37.9	37.9	37.9	37.9	37.9
2024-01-10 01:49	40.9	40.9	40.9	40.8	40.8	40.8	40.8	40.8	40.8
2024-01-10 01:50	39.3	39.3	39.3	39.2	39.2	39.2	39.2	39.2	39.2
2024-01-10 01:51	40.3	40.3	40.3	40.2	40.2	40.2	40.2	40.2	40.2
2024-01-10 01:52	40.4	40.4	40.4	40.3	40.3	40.3	40.3	40.3	40.3

2024-01-10 01:53	38.6	38.6	38.6	38.5	38.5	38.5	38.5	38.5	38.5
2024-01-10 01:54	39.2	39.2	39.2	39.1	39.1	39.1	39.1	39.1	39.1
2024-01-10 01:55	38.9	38.9	38.9	38.8	38.8	38.8	38.8	38.8	38.8
2024-01-10 01:56	41.4	41.4	41.4	41.3	41.3	41.3	41.3	41.3	41.3
2024-01-10 01:57	41.2	41.2	41.2	41.1	41.1	41.1	41.1	41.1	41.1
2024-01-10 01:58	37.5	37.5	37.5	37.4	37.4	37.4	37.4	37.4	37.4
2024-01-10 01:59	36.9	36.9	36.9	36.8	36.8	36.8	36.8	36.8	36.8
2024-01-10 02:00	40.2	40.2	40.2	40.1	40.1	40.1	40.1	40.1	40.1
2024-01-10 02:01	40.7	40.7	40.7	40.6	40.6	40.6	40.6	40.6	40.6
2024-01-10 02:02	37.6	37.6	37.6	37.5	37.5	37.5	37.5	37.5	37.5
2024-01-10 02:03	39.3	39.3	39.3	39.2	39.2	39.2	39.2	39.2	39.2
2024-01-10 02:04	39.3	39.3	39.3	39.2	39.2	39.2	39.2	39.2	39.2
2024-01-10 02:05	38.1	38.1	38.1	38	38	38	38	38	38
2024-01-10 02:06	36.5	36.5	36.5	36.4	36.4	36.4	36.4	36.4	36.4
2024-01-10 02:07	36.6	36.6	36.6	36.5	36.5	36.5	36.5	36.5	36.5
2024-01-10 02:08	39.7	39.7	39.7	39.6	39.6	39.6	39.6	39.6	39.6
2024-01-10 02:09	41.7	41.7	41.7	41.6	41.6	41.6	41.6	41.6	41.6
2024-01-10 02:10	36.3	36.3	36.3	36.2	36.2	36.2	36.2	36.2	36.2
2024-01-10 02:11	36	36	36	35.9	35.9	35.9	35.9	35.9	35.9
2024-01-10 02:12	38.7	38.7	38.7	38.6	38.6	38.6	38.6	38.6	38.6
2024-01-10 02:13	36.3	36.3	36.3	36.2	36.2	36.2	36.2	36.2	36.2
2024-01-10 02:14	36.9	36.9	36.9	36.8	36.8	36.8	36.8	36.8	36.8
2024-01-10 02:15	36.6	36.6	36.6	36.5	36.5	36.5	36.5	36.5	36.5
2024-01-10 02:16	35.2	35.2	35.2	35.1	35.1	35.1	35.1	35.1	35.1
2024-01-10 02:17	36.2	36.2	36.2	36.1	36.1	36.1	36.1	36.1	36.1
2024-01-10 02:18	35.6	35.6	35.6	35.5	35.5	35.5	35.5	35.5	35.5
2024-01-10 02:19	37.3	37.3	37.3	37.2	37.2	37.2	37.2	37.2	37.2
2024-01-10 02:20	41.7	41.7	41.7	41.6	41.6	41.6	41.6	41.6	41.6
2024-01-10 02:21	36.7	36.7	36.7	36.6	36.6	36.6	36.6	36.6	36.6
2024-01-10 02:22	40.1	40.1	40.1	40	40	40	40	40	40
2024-01-10 02:23	42.2	42.2	42.2	42.1	42.1	42.1	42.1	42.1	42.1
2024-01-10 02:24	42.7	42.7	42.7	42.6	42.6	42.6	42.6	42.6	42.6
2024-01-10 02:25	37.3	37.3	37.3	37.2	37.2	37.2	37.2	37.2	37.2
2024-01-10 02:26	37.1	37.1	37.1	37	37	37	37	37	37
2024-01-10 02:27	39.9	39.9	39.9	39.8	39.8	39.8	39.8	39.8	39.8
2024-01-10 02:28	37.5	37.5	37.5	37.4	37.4	37.4	37.4	37.4	37.4
2024-01-10 02:29	38.3	38.3	38.3	38.2	38.2	38.2	38.2	38.2	38.2
2024-01-10 02:30	37.8	37.8	37.8	37.7	37.7	37.7	37.7	37.7	37.7
2024-01-10 02:31	36.1	36.1	36.1	36	36	36	36	36	36
2024-01-10 02:32	40.4	40.4	40.4	40.3	40.3	40.3	40.3	40.3	40.3
2024-01-10 02:33	35.6	35.6	35.6	35.5	35.5	35.5	35.5	35.5	35.5
2024-01-10 02:34	36.8	36.8	36.8	36.7	36.7	36.7	36.7	36.7	36.7
2024-01-10 02:35	35.8	35.8	35.8	35.7	35.7	35.7	35.7	35.7	35.7
2024-01-10 02:36	36.9	36.9	36.9	36.8	36.8	36.8	36.8	36.8	36.8
2024-01-10 02:37	37.3	37.3	37.3	37.2	37.2	37.2	37.2	37.2	37.2
2024-01-10 02:38	39.9	39.9	39.9	39.8	39.8	39.8	39.8	39.8	39.8
2024-01-10 02:39	36.6	36.6	36.6	36.5	36.5	36.5	36.5	36.5	36.5
2024-01-10 02:40	35.9	35.9	35.9	35.8	35.8	35.8	35.8	35.8	35.8
2024-01-10 02:41	37.7	37.7	37.7	37.6	37.6	37.6	37.6	37.6	37.6
2024-01-10 02:42	38	38	38	37.9	37.9	37.9	37.9	37.9	37.9

2024-01-10 02:43	37.4	37.4	37.4	37.3	37.3	37.3	37.3	37.3	37.3
2024-01-10 02:44	34.5	34.5	34.5	34.4	34.4	34.4	34.4	34.4	34.4
2024-01-10 02:45	35.5	35.5	35.5	35.4	35.4	35.4	35.4	35.4	35.4
2024-01-10 02:46	37	37	37	36.9	36.9	36.9	36.9	36.9	36.9
2024-01-10 02:47	39.6	39.6	39.6	39.5	39.5	39.5	39.5	39.5	39.5
2024-01-10 02:48	36.6	36.6	36.6	36.5	36.5	36.5	36.5	36.5	36.5
2024-01-10 02:49	34.2	34.2	34.2	34.1	34.1	34.1	34.1	34.1	34.1
2024-01-10 02:50	40.4	40.4	40.4	40.3	40.3	40.3	40.3	40.3	40.3
2024-01-10 02:51	41.5	41.5	41.5	41.4	41.4	41.4	41.4	41.4	41.4
2024-01-10 02:52	39.2	39.2	39.2	39.1	39.1	39.1	39.1	39.1	39.1
2024-01-10 02:53	40	40	40	39.9	39.9	39.9	39.9	39.9	39.9
2024-01-10 02:54	34.8	34.8	34.8	34.7	34.7	34.7	34.7	34.7	34.7
2024-01-10 02:55	35.5	35.5	35.5	35.4	35.4	35.4	35.4	35.4	35.4
2024-01-10 02:56	40.4	40.4	40.4	40.3	40.3	40.3	40.3	40.3	40.3
2024-01-10 02:57	35.4	35.4	35.4	35.3	35.3	35.3	35.3	35.3	35.3
2024-01-10 02:58	38.9	38.9	38.9	38.8	38.8	38.8	38.8	38.8	38.8
2024-01-10 02:59	37.2	37.2	37.2	37.1	37.1	37.1	37.1	37.1	37.1
2024-01-10 03:00	38.4	38.4	38.4	38.3	38.3	38.3	38.3	38.3	38.3
2024-01-10 03:01	36.1	36.1	36.1	36	36	36	36	36	36
2024-01-10 03:02	38.8	38.8	38.8	38.7	38.7	38.7	38.7	38.7	38.7
2024-01-10 03:03	35.9	35.9	35.9	35.8	35.8	35.8	35.8	35.8	35.8
2024-01-10 03:04	36.4	36.4	36.4	36.3	36.3	36.3	36.3	36.3	36.3
2024-01-10 03:05	39.5	39.5	39.5	39.4	39.4	39.4	39.4	39.4	39.4
2024-01-10 03:06	40.7	40.7	40.7	40.6	40.6	40.6	40.6	40.6	40.6
2024-01-10 03:07	39	39	39	38.9	38.9	38.9	38.9	38.9	38.9
2024-01-10 03:08	36.3	36.3	36.3	36.2	36.2	36.2	36.2	36.2	36.2
2024-01-10 03:09	35	35	35	34.9	34.9	34.9	34.9	34.9	34.9
2024-01-10 03:10	38.3	38.3	38.3	38.2	38.2	38.2	38.2	38.2	38.2
2024-01-10 03:11	39.6	39.6	39.6	39.5	39.5	39.5	39.5	39.5	39.5
2024-01-10 03:12	36.4	36.4	36.4	36.3	36.3	36.3	36.3	36.3	36.3
2024-01-10 03:13	38.5	38.5	38.5	38.4	38.4	38.4	38.4	38.4	38.4
2024-01-10 03:14	38.2	38.2	38.2	38.1	38.1	38.1	38.1	38.1	38.1
2024-01-10 03:15	36.3	36.3	36.3	36.2	36.2	36.2	36.2	36.2	36.2
2024-01-10 03:16	36.8	36.8	36.8	36.7	36.7	36.7	36.7	36.7	36.7
2024-01-10 03:17	37.6	37.6	37.6	37.5	37.5	37.5	37.5	37.5	37.5
2024-01-10 03:18	37.2	37.2	37.2	37.1	37.1	37.1	37.1	37.1	37.1
2024-01-10 03:19	40.8	40.8	40.8	40.7	40.7	40.7	40.7	40.7	40.7
2024-01-10 03:20	38	38	38	37.9	37.9	37.9	37.9	37.9	37.9
2024-01-10 03:21	38.6	38.6	38.6	38.5	38.5	38.5	38.5	38.5	38.5
2024-01-10 03:22	36.9	36.9	36.9	36.8	36.8	36.8	36.8	36.8	36.8
2024-01-10 03:23	38.2	38.2	38.2	38.1	38.1	38.1	38.1	38.1	38.1
2024-01-10 03:24	36.3	36.3	36.3	36.2	36.2	36.2	36.2	36.2	36.2
2024-01-10 03:25	35.6	35.6	35.6	35.5	35.5	35.5	35.5	35.5	35.5
2024-01-10 03:26	37.8	37.8	37.8	37.7	37.7	37.7	37.7	37.7	37.7
2024-01-10 03:27	39.1	39.1	39.1	39	39	39	39	39	39
2024-01-10 03:28	39.5	39.5	39.5	39.4	39.4	39.4	39.4	39.4	39.4
2024-01-10 03:29	38.6	38.6	38.6	38.5	38.5	38.5	38.5	38.5	38.5
2024-01-10 03:30	37.3	37.3	37.3	37.2	37.2	37.2	37.2	37.2	37.2
2024-01-10 03:31	38.2	38.2	38.2	38.1	38.1	38.1	38.1	38.1	38.1
2024-01-10 03:32	40.9	40.9	40.9	40.8	40.8	40.8	40.8	40.8	40.8

2024-01-10 03:33	39.3	39.3	39.3	39.2	39.2	39.2	39.2	39.2	39.2
2024-01-10 03:34	44.9	44.9	44.9	44.8	44.8	44.8	44.8	44.8	44.8
2024-01-10 03:35	39	39	39	38.9	38.9	38.9	38.9	38.9	38.9
2024-01-10 03:36	39	39	39	38.9	38.9	38.9	38.9	38.9	38.9
2024-01-10 03:37	37	37	37	36.9	36.9	36.9	36.9	36.9	36.9
2024-01-10 03:38	38.2	38.2	38.2	38.1	38.1	38.1	38.1	38.1	38.1
2024-01-10 03:39	40.8	40.8	40.8	40.7	40.7	40.7	40.7	40.7	40.7
2024-01-10 03:40	37.9	37.9	37.9	37.8	37.8	37.8	37.8	37.8	37.8
2024-01-10 03:41	41.4	41.4	41.4	41.3	41.3	41.3	41.3	41.3	41.3
2024-01-10 03:42	43	43	43	42.9	42.9	42.9	42.9	42.9	42.9
2024-01-10 03:43	37.3	37.3	37.3	37.2	37.2	37.2	37.2	37.2	37.2
2024-01-10 03:44	36.4	36.4	36.4	36.3	36.3	36.3	36.3	36.3	36.3
2024-01-10 03:45	38.6	38.6	38.6	38.5	38.5	38.5	38.5	38.5	38.5
2024-01-10 03:46	36.1	36.1	36.1	36	36	36	36	36	36
2024-01-10 03:47	39	39	39	38.9	38.9	38.9	38.9	38.9	38.9
2024-01-10 03:48	39.2	39.2	39.2	39.1	39.1	39.1	39.1	39.1	39.1
2024-01-10 03:49	39.2	39.2	39.2	39.1	39.1	39.1	39.1	39.1	39.1
2024-01-10 03:50	36	36	36	35.9	35.9	35.9	35.9	35.9	35.9
2024-01-10 03:51	35.5	35.5	35.5	35.4	35.4	35.4	35.4	35.4	35.4
2024-01-10 03:52	37.4	37.4	37.4	37.3	37.3	37.3	37.3	37.3	37.3
2024-01-10 03:53	37.8	37.8	37.8	37.7	37.7	37.7	37.7	37.7	37.7
2024-01-10 03:54	38	38	38	37.9	37.9	37.9	37.9	37.9	37.9
2024-01-10 03:55	42.6	42.6	42.6	42.5	42.5	42.5	42.5	42.5	42.5
2024-01-10 03:56	39.1	39.1	39.1	39	39	39	39	39	39
2024-01-10 03:57	36.8	36.8	36.8	36.7	36.7	36.7	36.7	36.7	36.7
2024-01-10 03:58	35.8	35.8	35.8	35.7	35.7	35.7	35.7	35.7	35.7
2024-01-10 03:59	36.1	36.1	36.1	36	36	36	36	36	36
2024-01-10 04:00	37.2	37.2	37.2	37.1	37.1	37.1	37.1	37.1	37.1
2024-01-10 04:01	36.3	36.3	36.3	36.2	36.2	36.2	36.2	36.2	36.2
2024-01-10 04:02	38.3	38.3	38.3	38.2	38.2	38.2	38.2	38.2	38.2
2024-01-10 04:03	35.8	35.8	35.8	35.7	35.7	35.7	35.7	35.7	35.7
2024-01-10 04:04	38.8	38.8	38.8	38.7	38.7	38.7	38.7	38.7	38.7
2024-01-10 04:05	35.8	35.8	35.8	35.7	35.7	35.7	35.7	35.7	35.7
2024-01-10 04:06	34.5	34.5	34.5	34.4	34.4	34.4	34.4	34.4	34.4
2024-01-10 04:07	35.2	35.2	35.2	35.1	35.1	35.1	35.1	35.1	35.1
2024-01-10 04:08	36.7	36.7	36.7	36.6	36.6	36.6	36.6	36.6	36.6
2024-01-10 04:09	36.5	36.5	36.5	36.4	36.4	36.4	36.4	36.4	36.4
2024-01-10 04:10	38.6	38.6	38.6	38.5	38.5	38.5	38.5	38.5	38.5
2024-01-10 04:11	36.8	36.8	36.8	36.7	36.7	36.7	36.7	36.7	36.7
2024-01-10 04:12	38.7	38.7	38.7	38.6	38.6	38.6	38.6	38.6	38.6
2024-01-10 04:13	34.8	34.8	34.8	34.7	34.7	34.7	34.7	34.7	34.7
2024-01-10 04:14	38.7	38.7	38.7	38.6	38.6	38.6	38.6	38.6	38.6
2024-01-10 04:15	34.9	34.9	34.9	34.8	34.8	34.8	34.8	34.8	34.8
2024-01-10 04:16	35.7	35.7	35.7	35.6	35.6	35.6	35.6	35.6	35.6
2024-01-10 04:17	36.1	36.1	36.1	36	36	36	36	36	36
2024-01-10 04:18	35.8	35.8	35.8	35.7	35.7	35.7	35.7	35.7	35.7
2024-01-10 04:19	38.1	38.1	38.1	38	38	38	38	38	38
2024-01-10 04:20	35	35	35	34.9	34.9	34.9	34.9	34.9	34.9
2024-01-10 04:21	35.5	35.5	35.5	35.4	35.4	35.4	35.4	35.4	35.4
2024-01-10 04:22	37.4	37.4	37.4	37.3	37.3	37.3	37.3	37.3	37.3

2024-01-10 04:23	34.6	34.6	34.6	34.5	34.5	34.5	34.5	34.5	34.5
2024-01-10 04:24	40.2	40.2	40.2	40.1	40.1	40.1	40.1	40.1	40.1
2024-01-10 04:25	38.3	38.3	38.3	38.2	38.2	38.2	38.2	38.2	38.2
2024-01-10 04:26	40.6	40.6	40.6	40.5	40.5	40.5	40.5	40.5	40.5
2024-01-10 04:27	36.4	36.4	36.4	36.3	36.3	36.3	36.3	36.3	36.3
2024-01-10 04:28	36.6	36.6	36.6	36.5	36.5	36.5	36.5	36.5	36.5
2024-01-10 04:29	37.3	37.3	37.3	37.2	37.2	37.2	37.2	37.2	37.2
2024-01-10 04:30	39	39	39	38.9	38.9	38.9	38.9	38.9	38.9
2024-01-10 04:31	39.4	39.4	39.4	39.3	39.3	39.3	39.3	39.3	39.3
2024-01-10 04:32	36	36	36	35.9	35.9	35.9	35.9	35.9	35.9
2024-01-10 04:33	35.5	35.5	35.5	35.4	35.4	35.4	35.4	35.4	35.4
2024-01-10 04:34	36.9	36.9	36.9	36.8	36.8	36.8	36.8	36.8	36.8
2024-01-10 04:35	36.6	36.6	36.6	36.5	36.5	36.5	36.5	36.5	36.5
2024-01-10 04:36	35	35	35	34.9	34.9	34.9	34.9	34.9	34.9
2024-01-10 04:37	40.6	40.6	40.6	40.5	40.5	40.5	40.5	40.5	40.5
2024-01-10 04:38	37.6	37.6	37.6	37.5	37.5	37.5	37.5	37.5	37.5
2024-01-10 04:39	39.4	39.4	39.4	39.3	39.3	39.3	39.3	39.3	39.3
2024-01-10 04:40	37.3	37.3	37.3	37.2	37.2	37.2	37.2	37.2	37.2
2024-01-10 04:41	36.1	36.1	36.1	36	36	36	36	36	36
2024-01-10 04:42	38.9	38.9	38.9	38.8	38.8	38.8	38.8	38.8	38.8
2024-01-10 04:43	37.6	37.6	37.6	37.5	37.5	37.5	37.5	37.5	37.5
2024-01-10 04:44	40.2	40.2	40.2	40.1	40.1	40.1	40.1	40.1	40.1
2024-01-10 04:45	37.3	37.3	37.3	37.2	37.2	37.2	37.2	37.2	37.2
2024-01-10 04:46	37.2	37.2	37.2	37.1	37.1	37.1	37.1	37.1	37.1
2024-01-10 04:47	41	41	41	40.9	40.9	40.9	40.9	40.9	40.9
2024-01-10 04:48	37.9	37.9	37.9	37.8	37.8	37.8	37.8	37.8	37.8
2024-01-10 04:49	36.9	36.9	36.9	36.8	36.8	36.8	36.8	36.8	36.8
2024-01-10 04:50	36.1	36.1	36.1	36	36	36	36	36	36
2024-01-10 04:51	35	35	35	34.9	34.9	34.9	34.9	34.9	34.9
2024-01-10 04:52	35.4	35.4	35.4	35.3	35.3	35.3	35.3	35.3	35.3
2024-01-10 04:53	36.1	36.1	36.1	36	36	36	36	36	36
2024-01-10 04:54	35.8	35.8	35.8	35.7	35.7	35.7	35.7	35.7	35.7
2024-01-10 04:55	37.3	37.3	37.3	37.2	37.2	37.2	37.2	37.2	37.2
2024-01-10 04:56	36.6	36.6	36.6	36.5	36.5	36.5	36.5	36.5	36.5
2024-01-10 04:57	43.5	43.5	43.5	43.4	43.4	43.4	43.4	43.4	43.4
2024-01-10 04:58	38	38	38	37.9	37.9	37.9	37.9	37.9	37.9
2024-01-10 04:59	41.9	41.9	41.9	41.8	41.8	41.8	41.8	41.8	41.8
2024-01-10 05:00	40.7	40.7	40.7	40.6	40.6	40.6	40.6	40.6	40.6
2024-01-10 05:01	41.4	41.4	41.4	41.3	41.3	41.3	41.3	41.3	41.3
2024-01-10 05:02	41.6	41.6	41.6	41.5	41.5	41.5	41.5	41.5	41.5
2024-01-10 05:03	35.3	35.3	35.3	35.2	35.2	35.2	35.2	35.2	35.2
2024-01-10 05:04	35.4	35.4	35.4	35.3	35.3	35.3	35.3	35.3	35.3
2024-01-10 05:05	37.5	37.5	37.5	37.4	37.4	37.4	37.4	37.4	37.4
2024-01-10 05:06	39.7	39.7	39.7	39.6	39.6	39.6	39.6	39.6	39.6
2024-01-10 05:07	39.9	39.9	39.9	39.8	39.8	39.8	39.8	39.8	39.8
2024-01-10 05:08	40.3	40.3	40.3	40.2	40.2	40.2	40.2	40.2	40.2
2024-01-10 05:09	37.6	37.6	37.6	37.5	37.5	37.5	37.5	37.5	37.5
2024-01-10 05:10	41.1	41.1	41.1	41	41	41	41	41	41
2024-01-10 05:11	38	38	38	37.9	37.9	37.9	37.9	37.9	37.9
2024-01-10 05:12	36	36	36	35.9	35.9	35.9	35.9	35.9	35.9

2024-01-10 05:13	36.3	36.3	36.3	36.2	36.2	36.2	36.2	36.2	36.2
2024-01-10 05:14	39.7	39.7	39.7	39.6	39.6	39.6	39.6	39.6	39.6
2024-01-10 05:15	41.5	41.5	41.5	41.4	41.4	41.4	41.4	41.4	41.4
2024-01-10 05:16	34.7	34.7	34.7	34.6	34.6	34.6	34.6	34.6	34.6
2024-01-10 05:17	36.6	36.6	36.6	36.5	36.5	36.5	36.5	36.5	36.5
2024-01-10 05:18	40.9	40.9	40.9	40.8	40.8	40.8	40.8	40.8	40.8
2024-01-10 05:19	36.7	36.7	36.7	36.6	36.6	36.6	36.6	36.6	36.6
2024-01-10 05:20	38.3	38.3	38.3	38.2	38.2	38.2	38.2	38.2	38.2
2024-01-10 05:21	35.4	35.4	35.4	35.3	35.3	35.3	35.3	35.3	35.3
2024-01-10 05:22	35.6	35.6	35.6	35.5	35.5	35.5	35.5	35.5	35.5
2024-01-10 05:23	38.3	38.3	38.3	38.2	38.2	38.2	38.2	38.2	38.2
2024-01-10 05:24	36.2	36.2	36.2	36.1	36.1	36.1	36.1	36.1	36.1
2024-01-10 05:25	35.9	35.9	35.9	35.8	35.8	35.8	35.8	35.8	35.8
2024-01-10 05:26	36.9	36.9	36.9	36.8	36.8	36.8	36.8	36.8	36.8
2024-01-10 05:27	39.3	39.3	39.3	39.2	39.2	39.2	39.2	39.2	39.2
2024-01-10 05:28	39.5	39.5	39.5	39.4	39.4	39.4	39.4	39.4	39.4
2024-01-10 05:29	36.7	36.7	36.7	36.6	36.6	36.6	36.6	36.6	36.6
2024-01-10 05:30	38.9	38.9	38.9	38.8	38.8	38.8	38.8	38.8	38.8
2024-01-10 05:31	41	41	41	40.9	40.9	40.9	40.9	40.9	40.9
2024-01-10 05:32	39.3	39.3	39.3	39.2	39.2	39.2	39.2	39.2	39.2
2024-01-10 05:33	38	38	38	37.9	37.9	37.9	37.9	37.9	37.9
2024-01-10 05:34	41.1	41.1	41.1	41	41	41	41	41	41
2024-01-10 05:35	41.6	41.6	41.6	41.5	41.5	41.5	41.5	41.5	41.5
2024-01-10 05:36	40	40	40	39.9	39.9	39.9	39.9	39.9	39.9
2024-01-10 05:37	37.1	37.1	37.1	37	37	37	37	37	37
2024-01-10 05:38	39.1	39.1	39.1	39	39	39	39	39	39
2024-01-10 05:39	36.1	36.1	36.1	36	36	36	36	36	36
2024-01-10 05:40	38.4	38.4	38.4	38.3	38.3	38.3	38.3	38.3	38.3
2024-01-10 05:41	35.6	35.6	35.6	35.5	35.5	35.5	35.5	35.5	35.5
2024-01-10 05:42	36.1	36.1	36.1	36	36	36	36	36	36
2024-01-10 05:43	35.5	35.5	35.5	35.4	35.4	35.4	35.4	35.4	35.4
2024-01-10 05:44	37.7	37.7	37.7	37.6	37.6	37.6	37.6	37.6	37.6
2024-01-10 05:45	37.4	37.4	37.4	37.3	37.3	37.3	37.3	37.3	37.3
2024-01-10 05:46	44.2	44.2	44.2	44.1	44.1	44.1	44.1	44.1	44.1
2024-01-10 05:47	38.8	38.8	38.8	38.7	38.7	38.7	38.7	38.7	38.7
2024-01-10 05:48	36.4	36.4	36.4	36.3	36.3	36.3	36.3	36.3	36.3
2024-01-10 05:49	38.4	38.4	38.4	38.3	38.3	38.3	38.3	38.3	38.3
2024-01-10 05:50	40.6	40.6	40.6	40.5	40.5	40.5	40.5	40.5	40.5
2024-01-10 05:51	35.5	35.5	35.5	35.4	35.4	35.4	35.4	35.4	35.4
2024-01-10 05:52	37	37	37	36.9	36.9	36.9	36.9	36.9	36.9
2024-01-10 05:53	35.6	35.6	35.6	35.5	35.5	35.5	35.5	35.5	35.5
2024-01-10 05:54	36.1	36.1	36.1	36	36	36	36	36	36
2024-01-10 05:55	36.6	36.6	36.6	36.5	36.5	36.5	36.5	36.5	36.5
2024-01-10 05:56	36.5	36.5	36.5	36.4	36.4	36.4	36.4	36.4	36.4
2024-01-10 05:57	35.7	35.7	35.7	35.6	35.6	35.6	35.6	35.6	35.6
2024-01-10 05:58	36.4	36.4	36.4	36.3	36.3	36.3	36.3	36.3	36.3
2024-01-10 05:59	37.6	37.6	37.6	37.5	37.5	37.5	37.5	37.5	37.5
2024-01-10 06:00	36.6	36.6	36.6	36.5	36.5	36.5	36.5	36.5	36.5
2024-01-10 06:01	35.2	35.2	35.2	35.1	35.1	35.1	35.1	35.1	35.1
2024-01-10 06:02	38.8	38.8	38.8	38.7	38.7	38.7	38.7	38.7	38.7

2024-01-10 06:03	37.6	37.6	37.6	37.5	37.5	37.5	37.5	37.5	37.5
2024-01-10 06:04	36.8	36.8	36.8	36.7	36.7	36.7	36.7	36.7	36.7
2024-01-10 06:05	36.8	36.8	36.8	36.7	36.7	36.7	36.7	36.7	36.7
2024-01-10 06:06	38.3	38.3	38.3	38.2	38.2	38.2	38.2	38.2	38.2
2024-01-10 06:07	38.5	38.5	38.5	38.4	38.4	38.4	38.4	38.4	38.4
2024-01-10 06:08	40.3	40.3	40.3	40.2	40.2	40.2	40.2	40.2	40.2
2024-01-10 06:09	41.3	41.3	41.3	41.2	41.2	41.2	41.2	41.2	41.2
2024-01-10 06:10	39.2	39.2	39.2	39.1	39.1	39.1	39.1	39.1	39.1
2024-01-10 06:11	38.6	38.6	38.6	38.5	38.5	38.5	38.5	38.5	38.5
2024-01-10 06:12	40.9	40.9	40.9	40.8	40.8	40.8	40.8	40.8	40.8
2024-01-10 06:13	45.7	45.7	45.7	45.6	45.6	45.6	45.6	45.6	45.6
2024-01-10 06:14	40	40	40	39.9	39.9	39.9	39.9	39.9	39.9
2024-01-10 06:15	38.6	38.6	38.6	38.5	38.5	38.5	38.5	38.5	38.5
2024-01-10 06:16	40.6	40.6	40.6	40.5	40.5	40.5	40.5	40.5	40.5
2024-01-10 06:17	35.4	35.4	35.4	35.3	35.3	35.3	35.3	35.3	35.3
2024-01-10 06:18	40.2	40.2	40.2	40.1	40.1	40.1	40.1	40.1	40.1
2024-01-10 06:19	42.9	42.9	42.9	42.8	42.8	42.8	42.8	42.8	42.8
2024-01-10 06:20	40.5	40.5	40.5	40.4	40.4	40.4	40.4	40.4	40.4
2024-01-10 06:21	41.6	41.6	41.6	41.5	41.5	41.5	41.5	41.5	41.5
2024-01-10 06:22	41.1	41.1	41.1	41	41	41	41	41	41
2024-01-10 06:23	39.4	39.4	39.4	39.3	39.3	39.3	39.3	39.3	39.3
2024-01-10 06:24	39.1	39.1	39.1	39	39	39	39	39	39
2024-01-10 06:25	35.2	35.2	35.2	35.1	35.1	35.1	35.1	35.1	35.1
2024-01-10 06:26	34.9	34.9	34.9	34.8	34.8	34.8	34.8	34.8	34.8
2024-01-10 06:27	34.7	34.7	34.7	34.6	34.6	34.6	34.6	34.6	34.6
2024-01-10 06:28	35.4	35.4	35.4	35.3	35.3	35.3	35.3	35.3	35.3
2024-01-10 06:29	46.6	46.6	46.6	46.5	46.5	46.5	46.5	46.5	46.5
2024-01-10 06:30	41.7	41.7	41.7	41.6	41.6	41.6	41.6	41.6	41.6
2024-01-10 06:31	40.9	40.9	40.9	40.8	40.8	40.8	40.8	40.8	40.8
2024-01-10 06:32	39.9	39.9	39.9	39.8	39.8	39.8	39.8	39.8	39.8
2024-01-10 06:33	36.4	36.4	36.4	36.3	36.3	36.3	36.3	36.3	36.3
2024-01-10 06:34	35.6	35.6	35.6	35.5	35.5	35.5	35.5	35.5	35.5
2024-01-10 06:35	39.6	39.6	39.6	39.5	39.5	39.5	39.5	39.5	39.5
2024-01-10 06:36	34.9	34.9	34.9	34.8	34.8	34.8	34.8	34.8	34.8
2024-01-10 06:37	36.9	36.9	36.9	36.8	36.8	36.8	36.8	36.8	36.8
2024-01-10 06:38	43.5	43.5	43.5	43.4	43.4	43.4	43.4	43.4	43.4
2024-01-10 06:39	39.2	39.2	39.2	39.1	39.1	39.1	39.1	39.1	39.1
2024-01-10 06:40	40.3	40.3	40.3	40.2	40.2	40.2	40.2	40.2	40.2
2024-01-10 06:41	43.1	43.1	43.1	43	43	43	43	43	43
2024-01-10 06:42	39.8	39.8	39.8	39.7	39.7	39.7	39.7	39.7	39.7
2024-01-10 06:43	38.6	38.6	38.6	38.5	38.5	38.5	38.5	38.5	38.5
2024-01-10 06:44	36.6	36.6	36.6	36.5	36.5	36.5	36.5	36.5	36.5
2024-01-10 06:45	41.7	41.7	41.7	41.6	41.6	41.6	41.6	41.6	41.6
2024-01-10 06:46	38.4	38.4	38.4	38.3	38.3	38.3	38.3	38.3	38.3
2024-01-10 06:47	39.8	39.8	39.8	39.7	39.7	39.7	39.7	39.7	39.7
2024-01-10 06:48	35.5	35.5	35.5	35.4	35.4	35.4	35.4	35.4	35.4
2024-01-10 06:49	37.8	37.8	37.8	37.7	37.7	37.7	37.7	37.7	37.7
2024-01-10 06:50	39.7	39.7	39.7	39.6	39.6	39.6	39.6	39.6	39.6
2024-01-10 06:51	39.8	39.8	39.8	39.7	39.7	39.7	39.7	39.7	39.7
2024-01-10 06:52	40.1	40.1	40.1	40	40	40	40	40	40

2024-01-10 06:53	40.2	40.2	40.2	40.1	40.1	40.1	40.1	40.1	40.1
2024-01-10 06:54	43.6	43.6	43.6	43.5	43.5	43.5	43.5	43.5	43.5
2024-01-10 06:55	38.6	38.6	38.6	38.5	38.5	38.5	38.5	38.5	38.5
2024-01-10 06:56	40.3	40.3	40.3	40.2	40.2	40.2	40.2	40.2	40.2
2024-01-10 06:57	36.4	36.4	36.4	36.3	36.3	36.3	36.3	36.3	36.3
2024-01-10 06:58	42.9	42.9	42.9	42.8	42.8	42.8	42.8	42.8	42.8
2024-01-10 06:59	38.4	38.4	38.4	38.3	38.3	38.3	38.3	38.3	38.3
2024-01-10 07:00	42.7	42.7	42.7	42.6	42.6	42.6	42.6	42.6	42.6
2024-01-10 07:01	38.6	38.6	38.6	38.5	38.5	38.5	38.5	38.5	38.5
2024-01-10 07:02	45.8	45.8	45.8	45.7	45.7	45.7	45.7	45.7	45.7
2024-01-10 07:03	42	42	42	41.9	41.9	41.9	41.9	41.9	41.9
2024-01-10 07:04	38.6	38.6	38.6	38.5	38.5	38.5	38.5	38.5	38.5
2024-01-10 07:05	41.5	41.5	41.5	41.4	41.4	41.4	41.4	41.4	41.4
2024-01-10 07:06	37.4	37.4	37.4	37.3	37.3	37.3	37.3	37.3	37.3
2024-01-10 07:07	41.1	41.1	41.1	41	41	41	41	41	41
2024-01-10 07:08	39.6	39.6	39.6	39.5	39.5	39.5	39.5	39.5	39.5
2024-01-10 07:09	38.3	38.3	38.3	38.2	38.2	38.2	38.2	38.2	38.2
2024-01-10 07:10	37.8	37.8	37.8	37.7	37.7	37.7	37.7	37.7	37.7
2024-01-10 07:11	36.5	36.5	36.5	36.4	36.4	36.4	36.4	36.4	36.4
2024-01-10 07:12	41.5	41.5	41.5	41.4	41.4	41.4	41.4	41.4	41.4
2024-01-10 07:13	39.6	39.6	39.6	39.5	39.5	39.5	39.5	39.5	39.5
2024-01-10 07:14	38.1	38.1	38.1	38	38	38	38	38	38
2024-01-10 07:15	42.8	42.8	42.8	42.7	42.7	42.7	42.7	42.7	42.7
2024-01-10 07:16	39.2	39.2	39.2	39.1	39.1	39.1	39.1	39.1	39.1
2024-01-10 07:17	46.4	46.4	46.4	46.3	46.3	46.3	46.3	46.3	46.3
2024-01-10 07:18	46	46	46	45.9	45.9	45.9	45.9	45.9	45.9
2024-01-10 07:19	44.7	44.7	44.7	44.6	44.6	44.6	44.6	44.6	44.6
2024-01-10 07:20	42.5	42.5	42.5	42.4	42.4	42.4	42.4	42.4	42.4
2024-01-10 07:21	40.6	40.6	40.6	40.5	40.5	40.5	40.5	40.5	40.5
2024-01-10 07:22	40.6	40.6	40.6	40.5	40.5	40.5	40.5	40.5	40.5
2024-01-10 07:23	44.8	44.8	44.8	44.7	44.7	44.7	44.7	44.7	44.7
2024-01-10 07:24	40.8	40.8	40.8	40.7	40.7	40.7	40.7	40.7	40.7
2024-01-10 07:25	41.9	41.9	41.9	41.8	41.8	41.8	41.8	41.8	41.8
2024-01-10 07:26	39.1	39.1	39.1	39	39	39	39	39	39
2024-01-10 07:27	37.5	37.5	37.5	37.4	37.4	37.4	37.4	37.4	37.4
2024-01-10 07:28	43.9	43.9	43.9	43.8	43.8	43.8	43.8	43.8	43.8
2024-01-10 07:29	35.5	35.5	35.5	35.4	35.4	35.4	35.4	35.4	35.4
2024-01-10 07:30	42.1	42.1	42.1	42	42	42	42	42	42
2024-01-10 07:31	43.1	43.1	43.1	43	43	43	43	43	43
2024-01-10 07:32	42.8	42.8	42.8	42.7	42.7	42.7	42.7	42.7	42.7
2024-01-10 07:33	40.7	40.7	40.7	40.6	40.6	40.6	40.6	40.6	40.6
2024-01-10 07:34	42.2	42.2	42.2	42.1	42.1	42.1	42.1	42.1	42.1
2024-01-10 07:35	40.6	40.6	40.6	40.5	40.5	40.5	40.5	40.5	40.5
2024-01-10 07:36	39.4	39.4	39.4	39.3	39.3	39.3	39.3	39.3	39.3
2024-01-10 07:37	41.8	41.8	41.8	41.7	41.7	41.7	41.7	41.7	41.7
2024-01-10 07:38	42.8	42.8	42.8	42.7	42.7	42.7	42.7	42.7	42.7
2024-01-10 07:39	44.3	44.3	44.3	44.2	44.2	44.2	44.2	44.2	44.2
2024-01-10 07:40	36.8	36.8	36.8	36.7	36.7	36.7	36.7	36.7	36.7
2024-01-10 07:41	41.4	41.4	41.4	41.3	41.3	41.3	41.3	41.3	41.3
2024-01-10 07:42	40	40	40	39.9	39.9	39.9	39.9	39.9	39.9

2024-01-10 07:43	43.3	43.3	43.3	43.2	43.2	43.2	43.2	43.2	43.2
2024-01-10 07:44	40.5	40.5	40.5	40.4	40.4	40.4	40.4	40.4	40.4
2024-01-10 07:45	43.6	43.6	43.6	43.5	43.5	43.5	43.5	43.5	43.5
2024-01-10 07:46	41.8	41.8	41.8	41.7	41.7	41.7	41.7	41.7	41.7
2024-01-10 07:47	43.5	43.5	43.5	43.4	43.4	43.4	43.4	43.4	43.4
2024-01-10 07:48	44.4	44.4	44.4	44.3	44.3	44.3	44.3	44.3	44.3
2024-01-10 07:49	37.8	37.8	37.8	37.7	37.7	37.7	37.7	37.7	37.7
2024-01-10 07:50	47.7	47.7	47.7	47.6	47.6	47.6	47.6	47.6	47.6
2024-01-10 07:51	44.7	44.7	44.7	44.6	44.6	44.6	44.6	44.6	44.6
2024-01-10 07:52	38.6	38.6	38.6	38.5	38.5	38.5	38.5	38.5	38.5
2024-01-10 07:53	43.6	43.6	43.6	43.5	43.5	43.5	43.5	43.5	43.5
2024-01-10 07:54	45.3	45.3	45.3	45.2	45.2	45.2	45.2	45.2	45.2
2024-01-10 07:55	45.6	45.6	45.6	45.5	45.5	45.5	45.5	45.5	45.5
2024-01-10 07:56	44.5	44.5	44.5	44.4	44.4	44.4	44.4	44.4	44.4
2024-01-10 07:57	39.6	39.6	39.6	39.5	39.5	39.5	39.5	39.5	39.5
2024-01-10 07:58	43.3	43.3	43.3	43.2	43.2	43.2	43.2	43.2	43.2
2024-01-10 07:59	42.1	42.1	42.1	42	42	42	42	42	42
2024-01-10 08:00	47	47	47	46.9	46.9	46.9	46.9	46.9	46.9
2024-01-10 08:01	40.3	40.3	40.3	40.2	40.2	40.2	40.2	40.2	40.2
2024-01-10 08:02	42.2	42.2	42.2	42.1	42.1	42.1	42.1	42.1	42.1
2024-01-10 08:03	39.8	39.8	39.8	39.7	39.7	39.7	39.7	39.7	39.7
2024-01-10 08:04	41.9	41.9	41.9	41.8	41.8	41.8	41.8	41.8	41.8
2024-01-10 08:05	44.5	44.5	44.5	44.4	44.4	44.4	44.4	44.4	44.4
2024-01-10 08:06	44.7	44.7	44.7	44.6	44.6	44.6	44.6	44.6	44.6
2024-01-10 08:07	44.8	44.8	44.8	44.7	44.7	44.7	44.7	44.7	44.7
2024-01-10 08:08	41.5	41.5	41.5	41.4	41.4	41.4	41.4	41.4	41.4
2024-01-10 08:09	39.5	39.5	39.5	39.4	39.4	39.4	39.4	39.4	39.4
2024-01-10 08:10	43.7	43.7	43.7	43.6	43.6	43.6	43.6	43.6	43.6
2024-01-10 08:11	41.1	41.1	41.1	41	41	41	41	41	41
2024-01-10 08:12	42.9	42.9	42.9	42.8	42.8	42.8	42.8	42.8	42.8
2024-01-10 08:13	45	45	45	44.9	44.9	44.9	44.9	44.9	44.9
2024-01-10 08:14	45.9	45.9	45.9	45.8	45.8	45.8	45.8	45.8	45.8
2024-01-10 08:15	42.9	42.9	42.9	42.8	42.8	42.8	42.8	42.8	42.8
2024-01-10 08:16	41.3	41.3	41.3	41.2	41.2	41.2	41.2	41.2	41.2
2024-01-10 08:17	40.8	40.8	40.8	40.7	40.7	40.7	40.7	40.7	40.7
2024-01-10 08:18	43.6	43.6	43.6	43.5	43.5	43.5	43.5	43.5	43.5
2024-01-10 08:19	43.6	43.6	43.6	43.5	43.5	43.5	43.5	43.5	43.5
2024-01-10 08:20	44.2	44.2	44.2	44.1	44.1	44.1	44.1	44.1	44.1
2024-01-10 08:21	44.7	44.7	44.7	44.6	44.6	44.6	44.6	44.6	44.6
2024-01-10 08:22	46.1	46.1	46.1	46	46	46	46	46	46
2024-01-10 08:23	45.9	45.9	45.9	45.8	45.8	45.8	45.8	45.8	45.8
2024-01-10 08:24	45.4	45.4	45.4	45.3	45.3	45.3	45.3	45.3	45.3
2024-01-10 08:25	47.8	47.8	47.8	47.7	47.7	47.7	47.7	47.7	47.7
2024-01-10 08:26	42.2	42.2	42.2	42.1	42.1	42.1	42.1	42.1	42.1
2024-01-10 08:27	47.5	47.5	47.5	47.4	47.4	47.4	47.4	47.4	47.4
2024-01-10 08:28	42.3	42.3	42.3	42.2	42.2	42.2	42.2	42.2	42.2
2024-01-10 08:29	43.4	43.4	43.4	43.3	43.3	43.3	43.3	43.3	43.3
2024-01-10 08:30	47	47	47	46.9	46.9	46.9	46.9	46.9	46.9
2024-01-10 08:31	45.9	45.9	45.9	45.8	45.8	45.8	45.8	45.8	45.8
2024-01-10 08:32	47.2	47.2	47.2	47.1	47.1	47.1	47.1	47.1	47.1

2024-01-10 08:33	46.9	46.9	46.9	46.8	46.8	46.8	46.8	46.8	46.8
2024-01-10 08:34	49.1	49.1	49.1	49	49	49	49	49	49
2024-01-10 08:35	46.9	46.9	46.9	46.8	46.8	46.8	46.8	46.8	46.8
2024-01-10 08:36	46.1	46.1	46.1	46	46	46	46	46	46
2024-01-10 08:37	46.8	46.8	46.8	46.7	46.7	46.7	46.7	46.7	46.7
2024-01-10 08:38	47.2	47.2	47.2	47.1	47.1	47.1	47.1	47.1	47.1
2024-01-10 08:39	44.7	44.7	44.7	44.6	44.6	44.6	44.6	44.6	44.6
2024-01-10 08:40	49.9	49.9	49.9	49.8	49.8	49.8	49.8	49.8	49.8
2024-01-10 08:41	47.7	47.7	47.7	47.6	47.6	47.6	47.6	47.6	47.6
2024-01-10 08:42	47.3	47.3	47.3	47.2	47.2	47.2	47.2	47.2	47.2
2024-01-10 08:43	47.6	47.6	47.6	47.5	47.5	47.5	47.5	47.5	47.5
2024-01-10 08:44	46.4	46.4	46.4	46.3	46.3	46.3	46.3	46.3	46.3
2024-01-10 08:45	48	48	48	47.9	47.9	47.9	47.9	47.9	47.9
2024-01-10 08:46	46.1	46.1	46.1	46	46	46	46	46	46
2024-01-10 08:47	48.6	48.6	48.6	48.5	48.5	48.5	48.5	48.5	48.5
2024-01-10 08:48	48.8	48.8	48.8	48.7	48.7	48.7	48.7	48.7	48.7
2024-01-10 08:49	48.8	48.8	48.8	48.7	48.7	48.7	48.7	48.7	48.7
2024-01-10 08:50	48.9	48.9	48.9	48.8	48.8	48.8	48.8	48.8	48.8
2024-01-10 08:51	47.4	47.4	47.4	47.3	47.3	47.3	47.3	47.3	47.3
2024-01-10 08:52	49.2	49.2	49.2	49.1	49.1	49.1	49.1	49.1	49.1
2024-01-10 08:53	48.7	48.7	48.7	48.6	48.6	48.6	48.6	48.6	48.6
2024-01-10 08:54	48.6	48.6	48.6	48.5	48.5	48.5	48.5	48.5	48.5
2024-01-10 08:55	47.9	47.9	47.9	47.8	47.8	47.8	47.8	47.8	47.8
2024-01-10 08:56	49.4	49.4	49.4	49.3	49.3	49.3	49.3	49.3	49.3
2024-01-10 08:57	47.4	47.4	47.4	47.3	47.3	47.3	47.3	47.3	47.3
2024-01-10 08:58	51.9	51.9	51.9	51.8	51.8	51.8	51.8	51.8	51.8
2024-01-10 08:59	56.1	56.1	56.1	56	56	56	56	56	56
2024-01-10 09:00	47.9	47.9	47.9	47.8	47.8	47.8	47.8	47.8	47.8
2024-01-10 09:01	49	49	49	48.9	48.9	48.9	48.9	48.9	48.9
2024-01-10 09:02	48.5	48.5	48.5	48.4	48.4	48.4	48.4	48.4	48.4
2024-01-10 09:03	53.4	53.4	53.4	53.3	53.3	53.3	53.3	53.3	53.3
2024-01-10 09:04	52.7	52.7	52.7	52.6	52.6	52.6	52.6	52.6	52.6
2024-01-10 09:05	49.1	49.1	49.1	49	49	49	49	49	49
2024-01-10 09:06	52.2	52.2	52.2	52.1	52.1	52.1	52.1	52.1	52.1
2024-01-10 09:07	50.4	50.4	50.4	50.3	50.3	50.3	50.3	50.3	50.3
2024-01-10 09:08	48.2	48.2	48.2	48.1	48.1	48.1	48.1	48.1	48.1
2024-01-10 09:09	50.7	50.7	50.7	50.6	50.6	50.6	50.6	50.6	50.6
2024-01-10 09:10	50.1	50.1	50.1	50	50	50	50	50	50
2024-01-10 09:11	49.8	49.8	49.8	49.7	49.7	49.7	49.7	49.7	49.7
2024-01-10 09:12	52.4	52.4	52.4	52.3	52.3	52.3	52.3	52.3	52.3
2024-01-10 09:13	50.5	50.5	50.5	50.4	50.4	50.4	50.4	50.4	50.4
2024-01-10 09:14	51.6	51.6	51.6	51.5	51.5	51.5	51.5	51.5	51.5
2024-01-10 09:15	62.8	62.8	62.8	62.7	62.7	62.7	62.7	62.7	62.7
2024-01-10 09:16	51.9	51.9	51.9	51.8	51.8	51.8	51.8	51.8	51.8
2024-01-10 09:17	51.3	51.3	51.3	51.2	51.2	51.2	51.2	51.2	51.2
2024-01-10 09:18	52	52	52	51.9	51.9	51.9	51.9	51.9	51.9
2024-01-10 09:19	62.9	62.9	62.9	62.8	62.8	62.8	62.8	62.8	62.8
2024-01-10 09:20	50.5	50.5	50.5	50.4	50.4	50.4	50.4	50.4	50.4
2024-01-10 09:21	50.5	50.5	50.5	50.4	50.4	50.4	50.4	50.4	50.4
2024-01-10 09:22	48.1	48.1	48.1	48	48	48	48	48	48

2024-01-10 09:23	48.6	48.6	48.6	48.5	48.5	48.5	48.5	48.5	48.5
2024-01-10 09:24	49.2	49.2	49.2	49.1	49.1	49.1	49.1	49.1	49.1
2024-01-10 09:25	51	51	51	50.9	50.9	50.9	50.9	50.9	50.9
2024-01-10 09:26	51	51	51	50.9	50.9	50.9	50.9	50.9	50.9
2024-01-10 09:27	53.1	53.1	53.1	53	53	53	53	53	53
2024-01-10 09:28	51.5	51.5	51.5	51.4	51.4	51.4	51.4	51.4	51.4
2024-01-10 09:29	59.5	59.5	59.5	59.4	59.4	59.4	59.4	59.4	59.4
2024-01-10 09:30	56.1	56.1	56.1	56	56	56	56	56	56
2024-01-10 09:31	50.3	50.3	50.3	50.2	50.2	50.2	50.2	50.2	50.2
2024-01-10 09:32	50.5	50.5	50.5	50.4	50.4	50.4	50.4	50.4	50.4
2024-01-10 09:33	49	49	49	48.9	48.9	48.9	48.9	48.9	48.9
2024-01-10 09:34	50.3	50.3	50.3	50.2	50.2	50.2	50.2	50.2	50.2
2024-01-10 09:35	49.9	49.9	49.9	49.8	49.8	49.8	49.8	49.8	49.8
2024-01-10 09:36	49.3	49.3	49.3	49.2	49.2	49.2	49.2	49.2	49.2
2024-01-10 09:37	49.6	49.6	49.6	49.5	49.5	49.5	49.5	49.5	49.5
2024-01-10 09:38	49.4	49.4	49.4	49.3	49.3	49.3	49.3	49.3	49.3
2024-01-10 09:39	50.9	50.9	50.9	50.8	50.8	50.8	50.8	50.8	50.8
2024-01-10 09:40	48.9	48.9	48.9	48.8	48.8	48.8	48.8	48.8	48.8
2024-01-10 09:41	48.7	48.7	48.7	48.6	48.6	48.6	48.6	48.6	48.6
2024-01-10 09:42	49.6	49.6	49.6	49.5	49.5	49.5	49.5	49.5	49.5
2024-01-10 09:43	48.3	48.3	48.3	48.2	48.2	48.2	48.2	48.2	48.2
2024-01-10 09:44	49.1	49.1	49.1	49	49	49	49	49	49
2024-01-10 09:45	53.3	53.3	53.3	53.2	53.2	53.2	53.2	53.2	53.2
2024-01-10 09:46	51	51	51	50.9	50.9	50.9	50.9	50.9	50.9
2024-01-10 09:47	50.7	50.7	50.7	50.6	50.6	50.6	50.6	50.6	50.6
2024-01-10 09:48	53.2	53.2	53.2	53.1	53.1	53.1	53.1	53.1	53.1
2024-01-10 09:49	50.9	50.9	50.9	50.8	50.8	50.8	50.8	50.8	50.8
2024-01-10 09:50	51.6	51.6	51.6	51.5	51.5	51.5	51.5	51.5	51.5
2024-01-10 09:51	52	52	52	51.9	51.9	51.9	51.9	51.9	51.9
2024-01-10 09:52	52.4	52.4	52.4	52.3	52.3	52.3	52.3	52.3	52.3
2024-01-10 09:53	58.9	58.9	58.9	58.8	58.8	58.8	58.8	58.8	58.8
2024-01-10 09:54	50.4	50.4	50.4	50.3	50.3	50.3	50.3	50.3	50.3
2024-01-10 09:55	50.1	50.1	50.1	50	50	50	50	50	50
2024-01-10 09:56	49.8	49.8	49.8	49.7	49.7	49.7	49.7	49.7	49.7
2024-01-10 09:57	51	51	51	50.9	50.9	50.9	50.9	50.9	50.9
2024-01-10 09:58	59.6	59.6	59.6	59.5	59.5	59.5	59.5	59.5	59.5
2024-01-10 09:59	50	50	50	49.9	49.9	49.9	49.9	49.9	49.9
2024-01-10 10:00	49.7	49.7	49.7	49.6	49.6	49.6	49.6	49.6	49.6
2024-01-10 10:01	49.7	49.7	49.7	49.6	49.6	49.6	49.6	49.6	49.6
2024-01-10 10:02	47.5	47.5	47.5	47.4	47.4	47.4	47.4	47.4	47.4
2024-01-10 10:03	47.9	47.9	47.9	47.8	47.8	47.8	47.8	47.8	47.8
2024-01-10 10:04	51.5	51.5	51.5	51.4	51.4	51.4	51.4	51.4	51.4
2024-01-10 10:05	49	49	49	48.9	48.9	48.9	48.9	48.9	48.9
2024-01-10 10:06	51.1	51.1	51.1	51	51	51	51	51	51
2024-01-10 10:07	49.4	49.4	49.4	49.3	49.3	49.3	49.3	49.3	49.3
2024-01-10 10:08	49.3	49.3	49.3	49.2	49.2	49.2	49.2	49.2	49.2
2024-01-10 10:09	50.8	50.8	50.8	50.7	50.7	50.7	50.7	50.7	50.7
2024-01-10 10:10	52.6	52.6	52.6	52.5	52.5	52.5	52.5	52.5	52.5
2024-01-10 10:11	51.2	51.2	51.2	51.1	51.1	51.1	51.1	51.1	51.1
2024-01-10 10:12	50.1	50.1	50.1	50	50	50	50	50	50

2024-01-10 10:13	50.4	50.4	50.4	50.3	50.3	50.3	50.3	50.3	50.3
2024-01-10 10:14	50.1	50.1	50.1	50	50	50	50	50	50
2024-01-10 10:15	50.3	50.3	50.3	50.2	50.2	50.2	50.2	50.2	50.2
2024-01-10 10:16	50.5	50.5	50.5	50.4	50.4	50.4	50.4	50.4	50.4
2024-01-10 10:17	49.3	49.3	49.3	49.2	49.2	49.2	49.2	49.2	49.2
2024-01-10 10:18	51.2	51.2	51.2	51.1	51.1	51.1	51.1	51.1	51.1
2024-01-10 10:19	48.2	48.2	48.2	48.1	48.1	48.1	48.1	48.1	48.1
2024-01-10 10:20	49.9	49.9	49.9	49.8	49.8	49.8	49.8	49.8	49.8
2024-01-10 10:21	48.1	48.1	48.1	48	48	48	48	48	48
2024-01-10 10:22	47.4	47.4	47.4	47.3	47.3	47.3	47.3	47.3	47.3
2024-01-10 10:23	50.9	50.9	50.9	50.8	50.8	50.8	50.8	50.8	50.8
2024-01-10 10:24	49	49	49	48.9	48.9	48.9	48.9	48.9	48.9
2024-01-10 10:25	50.2	50.2	50.2	50.1	50.1	50.1	50.1	50.1	50.1
2024-01-10 10:26	52.2	52.2	52.2	52.1	52.1	52.1	52.1	52.1	52.1
2024-01-10 10:27	52.9	52.9	52.9	52.8	52.8	52.8	52.8	52.8	52.8
2024-01-10 10:28	49	49	49	48.9	48.9	48.9	48.9	48.9	48.9
2024-01-10 10:29	50.7	50.7	50.7	50.6	50.6	50.6	50.6	50.6	50.6
2024-01-10 10:30	47.8	47.8	47.8	47.7	47.7	47.7	47.7	47.7	47.7
2024-01-10 10:31	48.4	48.4	48.4	48.3	48.3	48.3	48.3	48.3	48.3
2024-01-10 10:32	50.6	50.6	50.6	50.5	50.5	50.5	50.5	50.5	50.5
2024-01-10 10:33	50.2	50.2	50.2	50.1	50.1	50.1	50.1	50.1	50.1
2024-01-10 10:34	50.3	50.3	50.3	50.2	50.2	50.2	50.2	50.2	50.2
2024-01-10 10:35	49.4	49.4	49.4	49.3	49.3	49.3	49.3	49.3	49.3
2024-01-10 10:36	49.2	49.2	49.2	49.1	49.1	49.1	49.1	49.1	49.1
2024-01-10 10:37	49	49	49	48.9	48.9	48.9	48.9	48.9	48.9
2024-01-10 10:38	50.4	50.4	50.4	50.3	50.3	50.3	50.3	50.3	50.3
2024-01-10 10:39	48.1	48.1	48.1	48	48	48	48	48	48
2024-01-10 10:40	47.8	47.8	47.8	47.7	47.7	47.7	47.7	47.7	47.7
2024-01-10 10:41	47.5	47.5	47.5	47.4	47.4	47.4	47.4	47.4	47.4
2024-01-10 10:42	48.4	48.4	48.4	48.3	48.3	48.3	48.3	48.3	48.3
2024-01-10 10:43	48.8	48.8	48.8	48.7	48.7	48.7	48.7	48.7	48.7
2024-01-10 10:44	48.2	48.2	48.2	48.1	48.1	48.1	48.1	48.1	48.1
2024-01-10 10:45	50.3	50.3	50.3	50.2	50.2	50.2	50.2	50.2	50.2
2024-01-10 10:46	52.8	52.8	52.8	52.7	52.7	52.7	52.7	52.7	52.7
2024-01-10 10:47	52.2	52.2	52.2	52.1	52.1	52.1	52.1	52.1	52.1
2024-01-10 10:48	50.5	50.5	50.5	50.4	50.4	50.4	50.4	50.4	50.4
2024-01-10 10:49	48.5	48.5	48.5	48.4	48.4	48.4	48.4	48.4	48.4
2024-01-10 10:50	48.8	48.8	48.8	48.7	48.7	48.7	48.7	48.7	48.7
2024-01-10 10:51	47.9	47.9	47.9	47.8	47.8	47.8	47.8	47.8	47.8
2024-01-10 10:52	47.5	47.5	47.5	47.4	47.4	47.4	47.4	47.4	47.4
2024-01-10 10:53	51.7	51.7	51.7	51.6	51.6	51.6	51.6	51.6	51.6
2024-01-10 10:54	50.8	50.8	50.8	50.7	50.7	50.7	50.7	50.7	50.7
2024-01-10 10:55	51.9	51.9	51.9	51.8	51.8	51.8	51.8	51.8	51.8
2024-01-10 10:56	49.4	49.4	49.4	49.3	49.3	49.3	49.3	49.3	49.3
2024-01-10 10:57	51.2	51.2	51.2	51.1	51.1	51.1	51.1	51.1	51.1
2024-01-10 10:58	50.5	50.5	50.5	50.4	50.4	50.4	50.4	50.4	50.4
2024-01-10 10:59	47.7	47.7	47.7	47.6	47.6	47.6	47.6	47.6	47.6
2024-01-10 11:00	47.6	47.6	47.6	47.5	47.5	47.5	47.5	47.5	47.5
2024-01-10 11:01	49.8	49.8	49.8	49.7	49.7	49.7	49.7	49.7	49.7
2024-01-10 11:02	51.3	51.3	51.3	51.2	51.2	51.2	51.2	51.2	51.2

2024-01-10 11:03	48.3	48.3	48.3	48.2	48.2	48.2	48.2	48.2	48.2
2024-01-10 11:04	48.5	48.5	48.5	48.4	48.4	48.4	48.4	48.4	48.4
2024-01-10 11:05	48.9	48.9	48.9	48.8	48.8	48.8	48.8	48.8	48.8
2024-01-10 11:06	48.2	48.2	48.2	48.1	48.1	48.1	48.1	48.1	48.1
2024-01-10 11:07	49.5	49.5	49.5	49.4	49.4	49.4	49.4	49.4	49.4
2024-01-10 11:08	44.4	44.4	44.4	44.3	44.3	44.3	44.3	44.3	44.3
2024-01-10 11:09	48.6	48.6	48.6	48.5	48.5	48.5	48.5	48.5	48.5
2024-01-10 11:10	50.4	50.4	50.4	50.3	50.3	50.3	50.3	50.3	50.3
2024-01-10 11:11	48.4	48.4	48.4	48.3	48.3	48.3	48.3	48.3	48.3
2024-01-10 11:12	48.9	48.9	48.9	48.8	48.8	48.8	48.8	48.8	48.8
2024-01-10 11:13	47.3	47.3	47.3	47.2	47.2	47.2	47.2	47.2	47.2
2024-01-10 11:14	51.1	51.1	51.1	51	51	51	51	51	51
2024-01-10 11:15	49	49	49	48.9	48.9	48.9	48.9	48.9	48.9
2024-01-10 11:16	46.6	46.6	46.6	46.5	46.5	46.5	46.5	46.5	46.5
2024-01-10 11:17	47.9	47.9	47.9	47.8	47.8	47.8	47.8	47.8	47.8
2024-01-10 11:18	51.9	51.9	51.9	51.8	51.8	51.8	51.8	51.8	51.8
2024-01-10 11:19	49.4	49.4	49.4	49.3	49.3	49.3	49.3	49.3	49.3
2024-01-10 11:20	50.8	50.8	50.8	50.7	50.7	50.7	50.7	50.7	50.7
2024-01-10 11:21	48	48	48	47.9	47.9	47.9	47.9	47.9	47.9
2024-01-10 11:22	46.5	46.5	46.5	46.4	46.4	46.4	46.4	46.4	46.4
2024-01-10 11:23	48.4	48.4	48.4	48.3	48.3	48.3	48.3	48.3	48.3
2024-01-10 11:24	52.6	52.6	52.6	52.5	52.5	52.5	52.5	52.5	52.5
2024-01-10 11:25	48.9	48.9	48.9	48.8	48.8	48.8	48.8	48.8	48.8
2024-01-10 11:26	52.7	52.7	52.7	52.6	52.6	52.6	52.6	52.6	52.6
2024-01-10 11:27	48.3	48.3	48.3	48.2	48.2	48.2	48.2	48.2	48.2
2024-01-10 11:28	47.3	47.3	47.3	47.2	47.2	47.2	47.2	47.2	47.2
2024-01-10 11:29	53	53	53	52.9	52.9	52.9	52.9	52.9	52.9
2024-01-10 11:30	46.8	46.8	46.8	46.7	46.7	46.7	46.7	46.7	46.7
2024-01-10 11:31	48.8	48.8	48.8	48.7	48.7	48.7	48.7	48.7	48.7
2024-01-10 11:32	46.6	46.6	46.6	46.5	46.5	46.5	46.5	46.5	46.5
2024-01-10 11:33	47.1	47.1	47.1	47	47	47	47	47	47
2024-01-10 11:34	49.4	49.4	49.4	49.3	49.3	49.3	49.3	49.3	49.3
2024-01-10 11:35	48.8	48.8	48.8	48.7	48.7	48.7	48.7	48.7	48.7
2024-01-10 11:36	51.3	51.3	51.3	51.2	51.2	51.2	51.2	51.2	51.2
2024-01-10 11:37	52.1	52.1	52.1	52	52	52	52	52	52
2024-01-10 11:38	50.7	50.7	50.7	50.6	50.6	50.6	50.6	50.6	50.6
2024-01-10 11:39	49.3	49.3	49.3	49.2	49.2	49.2	49.2	49.2	49.2
2024-01-10 11:40	49.6	49.6	49.6	49.5	49.5	49.5	49.5	49.5	49.5
2024-01-10 11:41	48.9	48.9	48.9	48.8	48.8	48.8	48.8	48.8	48.8
2024-01-10 11:42	49.7	49.7	49.7	49.6	49.6	49.6	49.6	49.6	49.6
2024-01-10 11:43	52.7	52.7	52.7	52.6	52.6	52.6	52.6	52.6	52.6
2024-01-10 11:44	46.3	46.3	46.3	46.2	46.2	46.2	46.2	46.2	46.2
2024-01-10 11:45	47.5	47.5	47.5	47.4	47.4	47.4	47.4	47.4	47.4
2024-01-10 11:46	46.1	46.1	46.1	46	46	46	46	46	46
2024-01-10 11:47	46.5	46.5	46.5	46.4	46.4	46.4	46.4	46.4	46.4
2024-01-10 11:48	46.8	46.8	46.8	46.7	46.7	46.7	46.7	46.7	46.7
2024-01-10 11:49	46.3	46.3	46.3	46.2	46.2	46.2	46.2	46.2	46.2
2024-01-10 11:50	48	48	48	47.9	47.9	47.9	47.9	47.9	47.9
2024-01-10 11:51	44.3	44.3	44.3	44.2	44.2	44.2	44.2	44.2	44.2
2024-01-10 11:52	50.8	50.8	50.8	50.7	50.7	50.7	50.7	50.7	50.7

2024-01-10 11:53	57.8	57.8	57.8	57.7	57.7	57.7	57.7	57.7	57.7
2024-01-10 11:54	50.2	50.2	50.2	50.1	50.1	50.1	50.1	50.1	50.1
2024-01-10 11:55	54.3	54.3	54.3	54.2	54.2	54.2	54.2	54.2	54.2
2024-01-10 11:56	55	55	55	54.9	54.9	54.9	54.9	54.9	54.9
2024-01-10 11:57	50.7	50.7	50.7	50.6	50.6	50.6	50.6	50.6	50.6
2024-01-10 11:58	50.6	50.6	50.6	50.5	50.5	50.5	50.5	50.5	50.5
2024-01-10 11:59	49.9	49.9	49.9	49.8	49.8	49.8	49.8	49.8	49.8
2024-01-10 12:00	52.7	52.7	52.7	52.6	52.6	52.6	52.6	52.6	52.6
2024-01-10 12:01	55.6	55.6	55.6	55.5	55.5	55.5	55.5	55.5	55.5
2024-01-10 12:02	47.9	47.9	47.9	47.8	47.8	47.8	47.8	47.8	47.8
2024-01-10 12:03	46.9	46.9	46.9	46.8	46.8	46.8	46.8	46.8	46.8
2024-01-10 12:04	49.8	49.8	49.8	49.7	49.7	49.7	49.7	49.7	49.7
2024-01-10 12:05	58	58	58	57.9	57.9	57.9	57.9	57.9	57.9
2024-01-10 12:06	59.6	59.6	59.6	59.5	59.5	59.5	59.5	59.5	59.5
2024-01-10 12:07	48.9	48.9	48.9	48.8	48.8	48.8	48.8	48.8	48.8
2024-01-10 12:08	49.9	49.9	49.9	49.8	49.8	49.8	49.8	49.8	49.8
2024-01-10 12:09	48.9	48.9	48.9	48.8	48.8	48.8	48.8	48.8	48.8
2024-01-10 12:10	50.5	50.5	50.5	50.4	50.4	50.4	50.4	50.4	50.4
2024-01-10 12:11	49.3	49.3	49.3	49.2	49.2	49.2	49.2	49.2	49.2
2024-01-10 12:12	47.9	47.9	47.9	47.8	47.8	47.8	47.8	47.8	47.8
2024-01-10 12:13	50.5	50.5	50.5	50.4	50.4	50.4	50.4	50.4	50.4
2024-01-10 12:14	50.5	50.5	50.5	50.4	50.4	50.4	50.4	50.4	50.4
2024-01-10 12:15	50.2	50.2	50.2	50.1	50.1	50.1	50.1	50.1	50.1
2024-01-10 12:16	49.3	49.3	49.3	49.2	49.2	49.2	49.2	49.2	49.2
2024-01-10 12:17	48.9	48.9	48.9	48.8	48.8	48.8	48.8	48.8	48.8
2024-01-10 12:18	47.1	47.1	47.1	47	47	47	47	47	47
2024-01-10 12:19	48	48	48	47.9	47.9	47.9	47.9	47.9	47.9
2024-01-10 12:20	47.4	47.4	47.4	47.3	47.3	47.3	47.3	47.3	47.3
2024-01-10 12:21	47.6	47.6	47.6	47.5	47.5	47.5	47.5	47.5	47.5
2024-01-10 12:22	47.1	47.1	47.1	47	47	47	47	47	47
2024-01-10 12:23	48.7	48.7	48.7	48.6	48.6	48.6	48.6	48.6	48.6
2024-01-10 12:24	46.4	46.4	46.4	46.3	46.3	46.3	46.3	46.3	46.3
2024-01-10 12:25	52.6	52.6	52.6	52.5	52.5	52.5	52.5	52.5	52.5
2024-01-10 12:26	50.8	50.8	50.8	50.7	50.7	50.7	50.7	50.7	50.7
2024-01-10 12:27	48.7	48.7	48.7	48.6	48.6	48.6	48.6	48.6	48.6
2024-01-10 12:28	49.9	49.9	49.9	49.8	49.8	49.8	49.8	49.8	49.8
2024-01-10 12:29	48.4	48.4	48.4	48.3	48.3	48.3	48.3	48.3	48.3
2024-01-10 12:30	46.4	46.4	46.4	46.3	46.3	46.3	46.3	46.3	46.3
2024-01-10 12:31	48.5	48.5	48.5	48.4	48.4	48.4	48.4	48.4	48.4
2024-01-10 12:32	47.4	47.4	47.4	47.3	47.3	47.3	47.3	47.3	47.3
2024-01-10 12:33	48.6	48.6	48.6	48.5	48.5	48.5	48.5	48.5	48.5
2024-01-10 12:34	45.2	45.2	45.2	45.1	45.1	45.1	45.1	45.1	45.1
2024-01-10 12:35	47.4	47.4	47.4	47.3	47.3	47.3	47.3	47.3	47.3
2024-01-10 12:36	47	47	47	46.9	46.9	46.9	46.9	46.9	46.9
2024-01-10 12:37	50	50	50	49.9	49.9	49.9	49.9	49.9	49.9
2024-01-10 12:38	49.2	49.2	49.2	49.1	49.1	49.1	49.1	49.1	49.1
2024-01-10 12:39	47.9	47.9	47.9	47.8	47.8	47.8	47.8	47.8	47.8
2024-01-10 12:40	47	47	47	46.9	46.9	46.9	46.9	46.9	46.9
2024-01-10 12:41	48.8	48.8	48.8	48.7	48.7	48.7	48.7	48.7	48.7
2024-01-10 12:42	48.9	48.9	48.9	48.8	48.8	48.8	48.8	48.8	48.8

2024-01-10 12:43	46.5	46.5	46.5	46.4	46.4	46.4	46.4	46.4	46.4
2024-01-10 12:44	47.9	47.9	47.9	47.8	47.8	47.8	47.8	47.8	47.8
2024-01-10 12:45	46	46	46	45.9	45.9	45.9	45.9	45.9	45.9
2024-01-10 12:46	50.2	50.2	50.2	50.1	50.1	50.1	50.1	50.1	50.1
2024-01-10 12:47	50.4	50.4	50.4	50.3	50.3	50.3	50.3	50.3	50.3
2024-01-10 12:48	49.1	49.1	49.1	49	49	49	49	49	49
2024-01-10 12:49	48.7	48.7	48.7	48.6	48.6	48.6	48.6	48.6	48.6
2024-01-10 12:50	48.1	48.1	48.1	48	48	48	48	48	48
2024-01-10 12:51	50.6	50.6	50.6	50.5	50.5	50.5	50.5	50.5	50.5
2024-01-10 12:52	47.7	47.7	47.7	47.6	47.6	47.6	47.6	47.6	47.6
2024-01-10 12:53	48.3	48.3	48.3	48.2	48.2	48.2	48.2	48.2	48.2
2024-01-10 12:54	51.6	51.6	51.6	51.5	51.5	51.5	51.5	51.5	51.5
2024-01-10 12:55	49.5	49.5	49.5	49.4	49.4	49.4	49.4	49.4	49.4
2024-01-10 12:56	48.9	48.9	48.9	48.8	48.8	48.8	48.8	48.8	48.8
2024-01-10 12:57	48.8	48.8	48.8	48.7	48.7	48.7	48.7	48.7	48.7
2024-01-10 12:58	47.7	47.7	47.7	47.6	47.6	47.6	47.6	47.6	47.6
2024-01-10 12:59	49.1	49.1	49.1	49	49	49	49	49	49
2024-01-10 13:00	48.2	48.2	48.2	48.1	48.1	48.1	48.1	48.1	48.1
2024-01-10 13:01	48.5	48.5	48.5	48.4	48.4	48.4	48.4	48.4	48.4
2024-01-10 13:02	50.9	50.9	50.9	50.8	50.8	50.8	50.8	50.8	50.8
2024-01-10 13:03	47.7	47.7	47.7	47.6	47.6	47.6	47.6	47.6	47.6
2024-01-10 13:04	48	48	48	47.9	47.9	47.9	47.9	47.9	47.9
2024-01-10 13:05	48.5	48.5	48.5	48.4	48.4	48.4	48.4	48.4	48.4
2024-01-10 13:06	49.8	49.8	49.8	49.7	49.7	49.7	49.7	49.7	49.7
2024-01-10 13:07	49.8	49.8	49.8	49.7	49.7	49.7	49.7	49.7	49.7
2024-01-10 13:08	49.3	49.3	49.3	49.2	49.2	49.2	49.2	49.2	49.2
2024-01-10 13:09	48.8	48.8	48.8	48.7	48.7	48.7	48.7	48.7	48.7
2024-01-10 13:10	51	51	51	50.9	50.9	50.9	50.9	50.9	50.9
2024-01-10 13:11	47	47	47	46.9	46.9	46.9	46.9	46.9	46.9
2024-01-10 13:12	47.8	47.8	47.8	47.7	47.7	47.7	47.7	47.7	47.7
2024-01-10 13:13	49.6	49.6	49.6	49.5	49.5	49.5	49.5	49.5	49.5
2024-01-10 13:14	46.5	46.5	46.5	46.4	46.4	46.4	46.4	46.4	46.4
2024-01-10 13:15	45.8	45.8	45.8	45.7	45.7	45.7	45.7	45.7	45.7
2024-01-10 13:16	46.7	46.7	46.7	46.6	46.6	46.6	46.6	46.6	46.6
2024-01-10 13:17	45	45	45	44.9	44.9	44.9	44.9	44.9	44.9
2024-01-10 13:18	49.4	49.4	49.4	49.3	49.3	49.3	49.3	49.3	49.3
2024-01-10 13:19	46	46	46	45.9	45.9	45.9	45.9	45.9	45.9
2024-01-10 13:20	46.4	46.4	46.4	46.3	46.3	46.3	46.3	46.3	46.3
2024-01-10 13:21	45.9	45.9	45.9	45.8	45.8	45.8	45.8	45.8	45.8
2024-01-10 13:22	47.2	47.2	47.2	47.1	47.1	47.1	47.1	47.1	47.1
2024-01-10 13:23	45.4	45.4	45.4	45.3	45.3	45.3	45.3	45.3	45.3
2024-01-10 13:24	47.3	47.3	47.3	47.2	47.2	47.2	47.2	47.2	47.2
2024-01-10 13:25	46.5	46.5	46.5	46.4	46.4	46.4	46.4	46.4	46.4
2024-01-10 13:26	50.1	50.1	50.1	50	50	50	50	50	50
2024-01-10 13:27	51.2	51.2	51.2	51.1	51.1	51.1	51.1	51.1	51.1
2024-01-10 13:28	48.8	48.8	48.8	48.7	48.7	48.7	48.7	48.7	48.7
2024-01-10 13:29	47	47	47	46.9	46.9	46.9	46.9	46.9	46.9
2024-01-10 13:30	48.6	48.6	48.6	48.5	48.5	48.5	48.5	48.5	48.5
2024-01-10 13:31	50.5	50.5	50.5	50.4	50.4	50.4	50.4	50.4	50.4
2024-01-10 13:32	46.7	46.7	46.7	46.6	46.6	46.6	46.6	46.6	46.6

2024-01-10 13:33	47.5	47.5	47.5	47.4	47.4	47.4	47.4	47.4	47.4
2024-01-10 13:34	47.3	47.3	47.3	47.2	47.2	47.2	47.2	47.2	47.2
2024-01-10 13:35	52.9	52.9	52.9	52.8	52.8	52.8	52.8	52.8	52.8
2024-01-10 13:36	48.7	48.7	48.7	48.6	48.6	48.6	48.6	48.6	48.6
2024-01-10 13:37	49.3	49.3	49.3	49.2	49.2	49.2	49.2	49.2	49.2
2024-01-10 13:38	48.2	48.2	48.2	48.1	48.1	48.1	48.1	48.1	48.1
2024-01-10 13:39	47.9	47.9	47.9	47.8	47.8	47.8	47.8	47.8	47.8
2024-01-10 13:40	50.5	50.5	50.5	50.4	50.4	50.4	50.4	50.4	50.4
2024-01-10 13:41	47.7	47.7	47.7	47.6	47.6	47.6	47.6	47.6	47.6
2024-01-10 13:42	48.1	48.1	48.1	48	48	48	48	48	48
2024-01-10 13:43	53.3	53.3	53.3	53.2	53.2	53.2	53.2	53.2	53.2
2024-01-10 13:44	46.2	46.2	46.2	46.1	46.1	46.1	46.1	46.1	46.1
2024-01-10 13:45	48.8	48.8	48.8	48.7	48.7	48.7	48.7	48.7	48.7
2024-01-10 13:46	53.8	53.8	53.8	53.7	53.7	53.7	53.7	53.7	53.7
2024-01-10 13:47	49.5	49.5	49.5	49.4	49.4	49.4	49.4	49.4	49.4
2024-01-10 13:48	48.5	48.5	48.5	48.4	48.4	48.4	48.4	48.4	48.4
2024-01-10 13:49	50	50	50	49.9	49.9	49.9	49.9	49.9	49.9
2024-01-10 13:50	47.9	47.9	47.9	47.8	47.8	47.8	47.8	47.8	47.8
2024-01-10 13:51	47.6	47.6	47.6	47.5	47.5	47.5	47.5	47.5	47.5
2024-01-10 13:52	48.2	48.2	48.2	48.1	48.1	48.1	48.1	48.1	48.1
2024-01-10 13:53	49.6	49.6	49.6	49.5	49.5	49.5	49.5	49.5	49.5
2024-01-10 13:54	46.5	46.5	46.5	46.4	46.4	46.4	46.4	46.4	46.4
2024-01-10 13:55	48.9	48.9	48.9	48.8	48.8	48.8	48.8	48.8	48.8
2024-01-10 13:56	49.8	49.8	49.8	49.7	49.7	49.7	49.7	49.7	49.7
2024-01-10 13:57	48.1	48.1	48.1	48	48	48	48	48	48
2024-01-10 13:58	51.8	51.8	51.8	51.7	51.7	51.7	51.7	51.7	51.7
2024-01-10 13:59	48.9	48.9	48.9	48.8	48.8	48.8	48.8	48.8	48.8
2024-01-10 14:00	49.6	49.6	49.6	49.5	49.5	49.5	49.5	49.5	49.5
2024-01-10 14:01	47.4	47.4	47.4	47.3	47.3	47.3	47.3	47.3	47.3
2024-01-10 14:02	47.8	47.8	47.8	47.7	47.7	47.7	47.7	47.7	47.7
2024-01-10 14:03	54.6	54.6	54.6	54.5	54.5	54.5	54.5	54.5	54.5
2024-01-10 14:04	48.5	48.5	48.5	48.4	48.4	48.4	48.4	48.4	48.4
2024-01-10 14:05	47.7	47.7	47.7	47.6	47.6	47.6	47.6	47.6	47.6
2024-01-10 14:06	48.1	48.1	48.1	48	48	48	48	48	48
2024-01-10 14:07	48.5	48.5	48.5	48.4	48.4	48.4	48.4	48.4	48.4
2024-01-10 14:08	47.8	47.8	47.8	47.7	47.7	47.7	47.7	47.7	47.7
2024-01-10 14:09	46.8	46.8	46.8	46.7	46.7	46.7	46.7	46.7	46.7
2024-01-10 14:10	47.2	47.2	47.2	47.1	47.1	47.1	47.1	47.1	47.1
2024-01-10 14:11	52.2	52.2	52.2	52.1	52.1	52.1	52.1	52.1	52.1
2024-01-10 14:12	50.8	50.8	50.8	50.7	50.7	50.7	50.7	50.7	50.7
2024-01-10 14:13	48.7	48.7	48.7	48.6	48.6	48.6	48.6	48.6	48.6
2024-01-10 14:14	48.4	48.4	48.4	48.3	48.3	48.3	48.3	48.3	48.3
2024-01-10 14:15	47.2	47.2	47.2	47.1	47.1	47.1	47.1	47.1	47.1
2024-01-10 14:16	50.5	50.5	50.5	50.4	50.4	50.4	50.4	50.4	50.4
2024-01-10 14:17	49.5	49.5	49.5	49.4	49.4	49.4	49.4	49.4	49.4
2024-01-10 14:18	53	53	53	52.9	52.9	52.9	52.9	52.9	52.9
2024-01-10 14:19	50.7	50.7	50.7	50.6	50.6	50.6	50.6	50.6	50.6
2024-01-10 14:20	48.2	48.2	48.2	48.1	48.1	48.1	48.1	48.1	48.1
2024-01-10 14:21	51.3	51.3	51.3	51.2	51.2	51.2	51.2	51.2	51.2
2024-01-10 14:22	50.2	50.2	50.2	50.1	50.1	50.1	50.1	50.1	50.1

2024-01-10 14:23	45	45	45	44.9	44.9	44.9	44.9	44.9	44.9
2024-01-10 14:24	45.6	45.6	45.6	45.5	45.5	45.5	45.5	45.5	45.5
2024-01-10 14:25	47.7	47.7	47.7	47.6	47.6	47.6	47.6	47.6	47.6
2024-01-10 14:26	50	50	50	49.9	49.9	49.9	49.9	49.9	49.9
2024-01-10 14:27	45.7	45.7	45.7	45.6	45.6	45.6	45.6	45.6	45.6
2024-01-10 14:28	48	48	48	47.9	47.9	47.9	47.9	47.9	47.9
2024-01-10 14:29	48.8	48.8	48.8	48.7	48.7	48.7	48.7	48.7	48.7
2024-01-10 14:30	47.6	47.6	47.6	47.5	47.5	47.5	47.5	47.5	47.5
2024-01-10 14:31	46.1	46.1	46.1	46	46	46	46	46	46
2024-01-10 14:32	49	49	49	48.9	48.9	48.9	48.9	48.9	48.9
2024-01-10 14:33	51.2	51.2	51.2	51.1	51.1	51.1	51.1	51.1	51.1
2024-01-10 14:34	49.3	49.3	49.3	49.2	49.2	49.2	49.2	49.2	49.2
2024-01-10 14:35	62.9	62.9	62.9	62.8	62.8	62.8	62.8	62.8	62.8
2024-01-10 14:36	48.8	48.8	48.8	48.7	48.7	48.7	48.7	48.7	48.7
2024-01-10 14:37	48.7	48.7	48.7	48.6	48.6	48.6	48.6	48.6	48.6
2024-01-10 14:38	48.7	48.7	48.7	48.6	48.6	48.6	48.6	48.6	48.6
2024-01-10 14:39	53.8	53.8	53.8	53.7	53.7	53.7	53.7	53.7	53.7
2024-01-10 14:40	52.4	52.4	52.4	52.3	52.3	52.3	52.3	52.3	52.3
2024-01-10 14:41	47.7	47.7	47.7	47.6	47.6	47.6	47.6	47.6	47.6
2024-01-10 14:42	49.2	49.2	49.2	49.1	49.1	49.1	49.1	49.1	49.1
2024-01-10 14:43	52.5	52.5	52.5	52.4	52.4	52.4	52.4	52.4	52.4
2024-01-10 14:44	46.7	46.7	46.7	46.6	46.6	46.6	46.6	46.6	46.6
2024-01-10 14:45	46.5	46.5	46.5	46.4	46.4	46.4	46.4	46.4	46.4
2024-01-10 14:46	47.7	47.7	47.7	47.6	47.6	47.6	47.6	47.6	47.6
2024-01-10 14:47	47.3	47.3	47.3	47.2	47.2	47.2	47.2	47.2	47.2
2024-01-10 14:48	46.7	46.7	46.7	46.6	46.6	46.6	46.6	46.6	46.6
2024-01-10 14:49	47.7	47.7	47.7	47.6	47.6	47.6	47.6	47.6	47.6
2024-01-10 14:50	50	50	50	49.9	49.9	49.9	49.9	49.9	49.9
2024-01-10 14:51	47.5	47.5	47.5	47.4	47.4	47.4	47.4	47.4	47.4
2024-01-10 14:52	48.6	48.6	48.6	48.5	48.5	48.5	48.5	48.5	48.5
2024-01-10 14:53	49.4	49.4	49.4	49.3	49.3	49.3	49.3	49.3	49.3
2024-01-10 14:54	49.5	49.5	49.5	49.4	49.4	49.4	49.4	49.4	49.4
2024-01-10 14:55	49.7	49.7	49.7	49.6	49.6	49.6	49.6	49.6	49.6
2024-01-10 14:56	48.5	48.5	48.5	48.4	48.4	48.4	48.4	48.4	48.4
2024-01-10 14:57	50.7	50.7	50.7	50.6	50.6	50.6	50.6	50.6	50.6
2024-01-10 14:58	53.3	53.3	53.3	53.2	53.2	53.2	53.2	53.2	53.2
2024-01-10 14:59	50.9	50.9	50.9	50.8	50.8	50.8	50.8	50.8	50.8
2024-01-10 15:00	51.3	51.3	51.3	51.2	51.2	51.2	51.2	51.2	51.2
2024-01-10 15:01	50.5	50.5	50.5	50.4	50.4	50.4	50.4	50.4	50.4
2024-01-10 15:02	50.6	50.6	50.6	50.5	50.5	50.5	50.5	50.5	50.5
2024-01-10 15:03	51.5	51.5	51.5	51.4	51.4	51.4	51.4	51.4	51.4
2024-01-10 15:04	51.8	51.8	51.8	51.7	51.7	51.7	51.7	51.7	51.7
2024-01-10 15:05	50.9	50.9	50.9	50.8	50.8	50.8	50.8	50.8	50.8
2024-01-10 15:06	50.8	50.8	50.8	50.7	50.7	50.7	50.7	50.7	50.7
2024-01-10 15:07	51.9	51.9	51.9	51.8	51.8	51.8	51.8	51.8	51.8
2024-01-10 15:08	50	50	50	49.9	49.9	49.9	49.9	49.9	49.9
2024-01-10 15:09	50.4	50.4	50.4	50.3	50.3	50.3	50.3	50.3	50.3
2024-01-10 15:10	49.2	49.2	49.2	49.1	49.1	49.1	49.1	49.1	49.1
2024-01-10 15:11	50.7	50.7	50.7	50.6	50.6	50.6	50.6	50.6	50.6
2024-01-10 15:12	47.9	47.9	47.9	47.8	47.8	47.8	47.8	47.8	47.8

2024-01-10 15:13	51.5	51.5	51.5	51.4	51.4	51.4	51.4	51.4	51.4
2024-01-10 15:14	46.7	46.7	46.7	46.6	46.6	46.6	46.6	46.6	46.6
2024-01-10 15:15	44.5	44.5	44.5	44.4	44.4	44.4	44.4	44.4	44.4
2024-01-10 15:16	49.5	49.5	49.5	49.4	49.4	49.4	49.4	49.4	49.4
2024-01-10 15:17	46.9	46.9	46.9	46.8	46.8	46.8	46.8	46.8	46.8
2024-01-10 15:18	47.3	47.3	47.3	47.2	47.2	47.2	47.2	47.2	47.2
2024-01-10 15:19	47	47	47	46.9	46.9	46.9	46.9	46.9	46.9
2024-01-10 15:20	47.2	47.2	47.2	47.1	47.1	47.1	47.1	47.1	47.1
2024-01-10 15:21	47.1	47.1	47.1	47	47	47	47	47	47
2024-01-10 15:22	48.2	48.2	48.2	48.1	48.1	48.1	48.1	48.1	48.1
2024-01-10 15:23	48.2	48.2	48.2	48.1	48.1	48.1	48.1	48.1	48.1
2024-01-10 15:24	49.4	49.4	49.4	49.3	49.3	49.3	49.3	49.3	49.3
2024-01-10 15:25	51.4	51.4	51.4	51.3	51.3	51.3	51.3	51.3	51.3
2024-01-10 15:26	48.5	48.5	48.5	48.4	48.4	48.4	48.4	48.4	48.4
2024-01-10 15:27	49.7	49.7	49.7	49.6	49.6	49.6	49.6	49.6	49.6
2024-01-10 15:28	50.1	50.1	50.1	50	50	50	50	50	50
2024-01-10 15:29	48.9	48.9	48.9	48.8	48.8	48.8	48.8	48.8	48.8
2024-01-10 15:30	48.3	48.3	48.3	48.2	48.2	48.2	48.2	48.2	48.2
2024-01-10 15:31	46.1	46.1	46.1	46	46	46	46	46	46
2024-01-10 15:32	52.1	52.1	52.1	52	52	52	52	52	52
2024-01-10 15:33	49.8	49.8	49.8	49.7	49.7	49.7	49.7	49.7	49.7
2024-01-10 15:34	50.4	50.4	50.4	50.3	50.3	50.3	50.3	50.3	50.3
2024-01-10 15:35	46.7	46.7	46.7	46.6	46.6	46.6	46.6	46.6	46.6
2024-01-10 15:36	46.8	46.8	46.8	46.7	46.7	46.7	46.7	46.7	46.7
2024-01-10 15:37	49.6	49.6	49.6	49.5	49.5	49.5	49.5	49.5	49.5
2024-01-10 15:38	48.3	48.3	48.3	48.2	48.2	48.2	48.2	48.2	48.2
2024-01-10 15:39	49.1	49.1	49.1	49	49	49	49	49	49
2024-01-10 15:40	48	48	48	47.9	47.9	47.9	47.9	47.9	47.9
2024-01-10 15:41	52.7	52.7	52.7	52.6	52.6	52.6	52.6	52.6	52.6
2024-01-10 15:42	47.9	47.9	47.9	47.8	47.8	47.8	47.8	47.8	47.8
2024-01-10 15:43	48.6	48.6	48.6	48.5	48.5	48.5	48.5	48.5	48.5
2024-01-10 15:44	48.2	48.2	48.2	48.1	48.1	48.1	48.1	48.1	48.1
2024-01-10 15:45	52.3	52.3	52.3	52.2	52.2	52.2	52.2	52.2	52.2
2024-01-10 15:46	48.7	48.7	48.7	48.6	48.6	48.6	48.6	48.6	48.6
2024-01-10 15:47	50.4	50.4	50.4	50.3	50.3	50.3	50.3	50.3	50.3
2024-01-10 15:48	56.1	56.1	56.1	56	56	56	56	56	56
2024-01-10 15:49	46.7	46.7	46.7	46.6	46.6	46.6	46.6	46.6	46.6
2024-01-10 15:50	48.5	48.5	48.5	48.4	48.4	48.4	48.4	48.4	48.4
2024-01-10 15:51	49.6	49.6	49.6	49.5	49.5	49.5	49.5	49.5	49.5
2024-01-10 15:52	49.8	49.8	49.8	49.7	49.7	49.7	49.7	49.7	49.7
2024-01-10 15:53	50.1	50.1	50.1	50	50	50	50	50	50
2024-01-10 15:54	50.7	50.7	50.7	50.6	50.6	50.6	50.6	50.6	50.6
2024-01-10 15:55	45.4	45.4	45.4	45.3	45.3	45.3	45.3	45.3	45.3
2024-01-10 15:56	49.4	49.4	49.4	49.3	49.3	49.3	49.3	49.3	49.3
2024-01-10 15:57	50.5	50.5	50.5	50.4	50.4	50.4	50.4	50.4	50.4
2024-01-10 15:58	51.3	51.3	51.3	51.2	51.2	51.2	51.2	51.2	51.2
2024-01-10 15:59	47.9	47.9	47.9	47.8	47.8	47.8	47.8	47.8	47.8
2024-01-10 16:00	50	50	50	49.9	49.9	49.9	49.9	49.9	49.9
2024-01-10 16:01	50.1	50.1	50.1	50	50	50	50	50	50
2024-01-10 16:02	47.6	47.6	47.6	47.5	47.5	47.5	47.5	47.5	47.5

2024-01-10 16:03	48.9	48.9	48.9	48.8	48.8	48.8	48.8	48.8	48.8
2024-01-10 16:04	48.2	48.2	48.2	48.1	48.1	48.1	48.1	48.1	48.1
2024-01-10 16:05	47.3	47.3	47.3	47.2	47.2	47.2	47.2	47.2	47.2
2024-01-10 16:06	47.9	47.9	47.9	47.8	47.8	47.8	47.8	47.8	47.8
2024-01-10 16:07	50.2	50.2	50.2	50.1	50.1	50.1	50.1	50.1	50.1
2024-01-10 16:08	51.3	51.3	51.3	51.2	51.2	51.2	51.2	51.2	51.2
2024-01-10 16:09	47.6	47.6	47.6	47.5	47.5	47.5	47.5	47.5	47.5
2024-01-10 16:10	51.1	51.1	51.1	51	51	51	51	51	51
2024-01-10 16:11	49.9	49.9	49.9	49.8	49.8	49.8	49.8	49.8	49.8
2024-01-10 16:12	48.8	48.8	48.8	48.7	48.7	48.7	48.7	48.7	48.7
2024-01-10 16:13	48.8	48.8	48.8	48.7	48.7	48.7	48.7	48.7	48.7
2024-01-10 16:14	46.8	46.8	46.8	46.7	46.7	46.7	46.7	46.7	46.7
2024-01-10 16:15	49.9	49.9	49.9	49.8	49.8	49.8	49.8	49.8	49.8
2024-01-10 16:16	50	50	50	49.9	49.9	49.9	49.9	49.9	49.9
2024-01-10 16:17	52.4	52.4	52.4	52.3	52.3	52.3	52.3	52.3	52.3
2024-01-10 16:18	48.7	48.7	48.7	48.6	48.6	48.6	48.6	48.6	48.6
2024-01-10 16:19	53.3	53.3	53.3	53.2	53.2	53.2	53.2	53.2	53.2
2024-01-10 16:20	49.2	49.2	49.2	49.1	49.1	49.1	49.1	49.1	49.1
2024-01-10 16:21	52.3	52.3	52.3	52.2	52.2	52.2	52.2	52.2	52.2
2024-01-10 16:22	50.8	50.8	50.8	50.7	50.7	50.7	50.7	50.7	50.7
2024-01-10 16:23	50.5	50.5	50.5	50.4	50.4	50.4	50.4	50.4	50.4
2024-01-10 16:24	49.1	49.1	49.1	49	49	49	49	49	49
2024-01-10 16:25	47.2	47.2	47.2	47.1	47.1	47.1	47.1	47.1	47.1
2024-01-10 16:26	50.4	50.4	50.4	50.3	50.3	50.3	50.3	50.3	50.3
2024-01-10 16:27	49.5	49.5	49.5	49.4	49.4	49.4	49.4	49.4	49.4
2024-01-10 16:28	52.1	52.1	52.1	52	52	52	52	52	52
2024-01-10 16:29	50.9	50.9	50.9	50.8	50.8	50.8	50.8	50.8	50.8
2024-01-10 16:30	47.7	47.7	47.7	47.6	47.6	47.6	47.6	47.6	47.6
2024-01-10 16:31	49.5	49.5	49.5	49.4	49.4	49.4	49.4	49.4	49.4
2024-01-10 16:32	52.6	52.6	52.6	52.5	52.5	52.5	52.5	52.5	52.5
2024-01-10 16:33	51.4	51.4	51.4	51.3	51.3	51.3	51.3	51.3	51.3
2024-01-10 16:34	49.6	49.6	49.6	49.5	49.5	49.5	49.5	49.5	49.5
2024-01-10 16:35	48.1	48.1	48.1	48	48	48	48	48	48
2024-01-10 16:36	51.1	51.1	51.1	51	51	51	51	51	51
2024-01-10 16:37	53	53	53	52.9	52.9	52.9	52.9	52.9	52.9
2024-01-10 16:38	46.4	46.4	46.4	46.3	46.3	46.3	46.3	46.3	46.3
2024-01-10 16:39	47.9	47.9	47.9	47.8	47.8	47.8	47.8	47.8	47.8
2024-01-10 16:40	47.5	47.5	47.5	47.4	47.4	47.4	47.4	47.4	47.4
2024-01-10 16:41	48.9	48.9	48.9	48.8	48.8	48.8	48.8	48.8	48.8
2024-01-10 16:42	48.7	48.7	48.7	48.6	48.6	48.6	48.6	48.6	48.6
2024-01-10 16:43	48.5	48.5	48.5	48.4	48.4	48.4	48.4	48.4	48.4
2024-01-10 16:44	47.5	47.5	47.5	47.4	47.4	47.4	47.4	47.4	47.4
2024-01-10 16:45	47.8	47.8	47.8	47.7	47.7	47.7	47.7	47.7	47.7
2024-01-10 16:46	49.6	49.6	49.6	49.5	49.5	49.5	49.5	49.5	49.5
2024-01-10 16:47	48.7	48.7	48.7	48.6	48.6	48.6	48.6	48.6	48.6
2024-01-10 16:48	46.5	46.5	46.5	46.4	46.4	46.4	46.4	46.4	46.4
2024-01-10 16:49	46.7	46.7	46.7	46.6	46.6	46.6	46.6	46.6	46.6
2024-01-10 16:50	50.1	50.1	50.1	50	50	50	50	50	50
2024-01-10 16:51	47.2	47.2	47.2	47.1	47.1	47.1	47.1	47.1	47.1
2024-01-10 16:52	47.3	47.3	47.3	47.2	47.2	47.2	47.2	47.2	47.2

2024-01-10 16:53	48.7	48.7	48.7	48.6	48.6	48.6	48.6	48.6	48.6
2024-01-10 16:54	48.2	48.2	48.2	48.1	48.1	48.1	48.1	48.1	48.1
2024-01-10 16:55	46.7	46.7	46.7	46.6	46.6	46.6	46.6	46.6	46.6
2024-01-10 16:56	49.4	49.4	49.4	49.3	49.3	49.3	49.3	49.3	49.3
2024-01-10 16:57	50	50	50	49.9	49.9	49.9	49.9	49.9	49.9
2024-01-10 16:58	47.1	47.1	47.1	47	47	47	47	47	47
2024-01-10 16:59	49.8	49.8	49.8	49.7	49.7	49.7	49.7	49.7	49.7
2024-01-10 17:00	51.7	51.7	51.7	51.6	51.6	51.6	51.6	51.6	51.6
2024-01-10 17:01	50.4	50.4	50.4	50.3	50.3	50.3	50.3	50.3	50.3
2024-01-10 17:02	46.1	46.1	46.1	46	46	46	46	46	46
2024-01-10 17:03	46.9	46.9	46.9	46.8	46.8	46.8	46.8	46.8	46.8
2024-01-10 17:04	47.2	47.2	47.2	47.1	47.1	47.1	47.1	47.1	47.1
2024-01-10 17:05	47	47	47	46.9	46.9	46.9	46.9	46.9	46.9
2024-01-10 17:06	52.5	52.5	52.5	52.4	52.4	52.4	52.4	52.4	52.4
2024-01-10 17:07	50.1	50.1	50.1	50	50	50	50	50	50
2024-01-10 17:08	48.7	48.7	48.7	48.6	48.6	48.6	48.6	48.6	48.6
2024-01-10 17:09	48.2	48.2	48.2	48.1	48.1	48.1	48.1	48.1	48.1
2024-01-10 17:10	48.5	48.5	48.5	48.4	48.4	48.4	48.4	48.4	48.4
2024-01-10 17:11	48.9	48.9	48.9	48.8	48.8	48.8	48.8	48.8	48.8
2024-01-10 17:12	49.6	49.6	49.6	49.5	49.5	49.5	49.5	49.5	49.5
2024-01-10 17:13	46.7	46.7	46.7	46.6	46.6	46.6	46.6	46.6	46.6
2024-01-10 17:14	50.6	50.6	50.6	50.5	50.5	50.5	50.5	50.5	50.5
2024-01-10 17:15	48	48	48	47.9	47.9	47.9	47.9	47.9	47.9
2024-01-10 17:16	46.5	46.5	46.5	46.4	46.4	46.4	46.4	46.4	46.4
2024-01-10 17:17	52.8	52.8	52.8	52.7	52.7	52.7	52.7	52.7	52.7
2024-01-10 17:18	51.7	51.7	51.7	51.6	51.6	51.6	51.6	51.6	51.6
2024-01-10 17:19	48.8	48.8	48.8	48.7	48.7	48.7	48.7	48.7	48.7
2024-01-10 17:20	48.2	48.2	48.2	48.1	48.1	48.1	48.1	48.1	48.1
2024-01-10 17:21	47.8	47.8	47.8	47.7	47.7	47.7	47.7	47.7	47.7
2024-01-10 17:22	48.2	48.2	48.2	48.1	48.1	48.1	48.1	48.1	48.1
2024-01-10 17:23	46.8	46.8	46.8	46.7	46.7	46.7	46.7	46.7	46.7
2024-01-10 17:24	47.5	47.5	47.5	47.4	47.4	47.4	47.4	47.4	47.4
2024-01-10 17:25	49	49	49	48.9	48.9	48.9	48.9	48.9	48.9
2024-01-10 17:26	48.7	48.7	48.7	48.6	48.6	48.6	48.6	48.6	48.6
2024-01-10 17:27	46.7	46.7	46.7	46.6	46.6	46.6	46.6	46.6	46.6
2024-01-10 17:28	49.8	49.8	49.8	49.7	49.7	49.7	49.7	49.7	49.7
2024-01-10 17:29	47.9	47.9	47.9	47.8	47.8	47.8	47.8	47.8	47.8
2024-01-10 17:30	49.2	49.2	49.2	49.1	49.1	49.1	49.1	49.1	49.1
2024-01-10 17:31	50.6	50.6	50.6	50.5	50.5	50.5	50.5	50.5	50.5
2024-01-10 17:32	53.5	53.5	53.5	53.4	53.4	53.4	53.4	53.4	53.4
2024-01-10 17:33	52.1	52.1	52.1	52	52	52	52	52	52
2024-01-10 17:34	53.6	53.6	53.6	53.5	53.5	53.5	53.5	53.5	53.5
2024-01-10 17:35	54.9	54.9	54.9	54.8	54.8	54.8	54.8	54.8	54.8
2024-01-10 17:36	51.5	51.5	51.5	51.4	51.4	51.4	51.4	51.4	51.4
2024-01-10 17:37	50.1	50.1	50.1	50	50	50	50	50	50
2024-01-10 17:38	48.3	48.3	48.3	48.2	48.2	48.2	48.2	48.2	48.2
2024-01-10 17:39	49	49	49	48.9	48.9	48.9	48.9	48.9	48.9
2024-01-10 17:40	48.2	48.2	48.2	48.1	48.1	48.1	48.1	48.1	48.1
2024-01-10 17:41	49.4	49.4	49.4	49.3	49.3	49.3	49.3	49.3	49.3
2024-01-10 17:42	49	49	49	48.9	48.9	48.9	48.9	48.9	48.9

2024-01-10 17:43	47.8	47.8	47.8	47.7	47.7	47.7	47.7	47.7	47.7
2024-01-10 17:44	51.3	51.3	51.3	51.2	51.2	51.2	51.2	51.2	51.2
2024-01-10 17:45	52.3	52.3	52.3	52.2	52.2	52.2	52.2	52.2	52.2
2024-01-10 17:46	46.8	46.8	46.8	46.7	46.7	46.7	46.7	46.7	46.7
2024-01-10 17:47	48	48	48	47.9	47.9	47.9	47.9	47.9	47.9
2024-01-10 17:48	52.1	52.1	52.1	52	52	52	52	52	52
2024-01-10 17:49	44.9	44.9	44.9	44.8	44.8	44.8	44.8	44.8	44.8
2024-01-10 17:50	46	46	46	45.9	45.9	45.9	45.9	45.9	45.9
2024-01-10 17:51	47.4	47.4	47.4	47.3	47.3	47.3	47.3	47.3	47.3
2024-01-10 17:52	44.8	44.8	44.8	44.7	44.7	44.7	44.7	44.7	44.7
2024-01-10 17:53	47.7	47.7	47.7	47.6	47.6	47.6	47.6	47.6	47.6
2024-01-10 17:54	45.7	45.7	45.7	45.6	45.6	45.6	45.6	45.6	45.6
2024-01-10 17:55	60.5	60.5	60.5	60.4	60.4	60.4	60.4	60.4	60.4
2024-01-10 17:56	57.7	57.7	57.7	57.6	57.6	57.6	57.6	57.6	57.6
2024-01-10 17:57	48.5	48.5	48.5	48.4	48.4	48.4	48.4	48.4	48.4
2024-01-10 17:58	51.1	51.1	51.1	51	51	51	51	51	51
2024-01-10 17:59	45.6	45.6	45.6	45.5	45.5	45.5	45.5	45.5	45.5
2024-01-10 18:00	47.1	47.1	47.1	47	47	47	47	47	47
2024-01-10 18:01	46.7	46.7	46.7	46.6	46.6	46.6	46.6	46.6	46.6
2024-01-10 18:02	52.3	52.3	52.3	52.2	52.2	52.2	52.2	52.2	52.2
2024-01-10 18:03	47.2	47.2	47.2	47.1	47.1	47.1	47.1	47.1	47.1
2024-01-10 18:04	47	47	47	46.9	46.9	46.9	46.9	46.9	46.9
2024-01-10 18:05	49.3	49.3	49.3	49.2	49.2	49.2	49.2	49.2	49.2
2024-01-10 18:06	52.7	52.7	52.7	52.6	52.6	52.6	52.6	52.6	52.6
2024-01-10 18:07	49.7	49.7	49.7	49.6	49.6	49.6	49.6	49.6	49.6
2024-01-10 18:08	49.1	49.1	49.1	49	49	49	49	49	49
2024-01-10 18:09	50.4	50.4	50.4	50.3	50.3	50.3	50.3	50.3	50.3
2024-01-10 18:10	50.6	50.6	50.6	50.5	50.5	50.5	50.5	50.5	50.5
2024-01-10 18:11	48.5	48.5	48.5	48.4	48.4	48.4	48.4	48.4	48.4
2024-01-10 18:12	48.2	48.2	48.2	48.1	48.1	48.1	48.1	48.1	48.1
2024-01-10 18:13	43.7	43.7	43.7	43.6	43.6	43.6	43.6	43.6	43.6
2024-01-10 18:14	45.9	45.9	45.9	45.8	45.8	45.8	45.8	45.8	45.8
2024-01-10 18:15	46	46	46	45.9	45.9	45.9	45.9	45.9	45.9
2024-01-10 18:16	46.7	46.7	46.7	46.6	46.6	46.6	46.6	46.6	46.6
2024-01-10 18:17	44.7	44.7	44.7	44.6	44.6	44.6	44.6	44.6	44.6
2024-01-10 18:18	43.9	43.9	43.9	43.8	43.8	43.8	43.8	43.8	43.8
2024-01-10 18:19	46	46	46	45.9	45.9	45.9	45.9	45.9	45.9
2024-01-10 18:20	45.6	45.6	45.6	45.5	45.5	45.5	45.5	45.5	45.5
2024-01-10 18:21	47.4	47.4	47.4	47.3	47.3	47.3	47.3	47.3	47.3
2024-01-10 18:22	45	45	45	44.9	44.9	44.9	44.9	44.9	44.9
2024-01-10 18:23	52.1	52.1	52.1	52	52	52	52	52	52
2024-01-10 18:24	47.7	47.7	47.7	47.6	47.6	47.6	47.6	47.6	47.6
2024-01-10 18:25	48.1	48.1	48.1	48	48	48	48	48	48
2024-01-10 18:26	52.7	52.7	52.7	52.6	52.6	52.6	52.6	52.6	52.6
2024-01-10 18:27	46.2	46.2	46.2	46.1	46.1	46.1	46.1	46.1	46.1
2024-01-10 18:28	46.7	46.7	46.7	46.6	46.6	46.6	46.6	46.6	46.6
2024-01-10 18:29	45.6	45.6	45.6	45.5	45.5	45.5	45.5	45.5	45.5
2024-01-10 18:30	45	45	45	44.9	44.9	44.9	44.9	44.9	44.9
2024-01-10 18:31	49.1	49.1	49.1	49	49	49	49	49	49
2024-01-10 18:32	48.1	48.1	48.1	48	48	48	48	48	48

2024-01-10 18:33	47	47	47	46.9	46.9	46.9	46.9	46.9	46.9
2024-01-10 18:34	47.4	47.4	47.4	47.3	47.3	47.3	47.3	47.3	47.3
2024-01-10 18:35	52.6	52.6	52.6	52.5	52.5	52.5	52.5	52.5	52.5
2024-01-10 18:36	49.8	49.8	49.8	49.7	49.7	49.7	49.7	49.7	49.7
2024-01-10 18:37	48.2	48.2	48.2	48.1	48.1	48.1	48.1	48.1	48.1
2024-01-10 18:38	51.5	51.5	51.5	51.4	51.4	51.4	51.4	51.4	51.4
2024-01-10 18:39	46.4	46.4	46.4	46.3	46.3	46.3	46.3	46.3	46.3
2024-01-10 18:40	47.9	47.9	47.9	47.8	47.8	47.8	47.8	47.8	47.8
2024-01-10 18:41	46	46	46	45.9	45.9	45.9	45.9	45.9	45.9
2024-01-10 18:42	46.6	46.6	46.6	46.5	46.5	46.5	46.5	46.5	46.5
2024-01-10 18:43	44.7	44.7	44.7	44.6	44.6	44.6	44.6	44.6	44.6
2024-01-10 18:44	51.2	51.2	51.2	51.1	51.1	51.1	51.1	51.1	51.1
2024-01-10 18:45	44.4	44.4	44.4	44.3	44.3	44.3	44.3	44.3	44.3
2024-01-10 18:46	47.3	47.3	47.3	47.2	47.2	47.2	47.2	47.2	47.2
2024-01-10 18:47	46.5	46.5	46.5	46.4	46.4	46.4	46.4	46.4	46.4
2024-01-10 18:48	45.9	45.9	45.9	45.8	45.8	45.8	45.8	45.8	45.8
2024-01-10 18:49	45.9	45.9	45.9	45.8	45.8	45.8	45.8	45.8	45.8
2024-01-10 18:50	47.7	47.7	47.7	47.6	47.6	47.6	47.6	47.6	47.6
2024-01-10 18:51	44.1	44.1	44.1	44	44	44	44	44	44
2024-01-10 18:52	47	47	47	46.9	46.9	46.9	46.9	46.9	46.9
2024-01-10 18:53	44.8	44.8	44.8	44.7	44.7	44.7	44.7	44.7	44.7
2024-01-10 18:54	48.3	48.3	48.3	48.2	48.2	48.2	48.2	48.2	48.2
2024-01-10 18:55	46	46	46	45.9	45.9	45.9	45.9	45.9	45.9
2024-01-10 18:56	43.3	43.3	43.3	43.2	43.2	43.2	43.2	43.2	43.2
2024-01-10 18:57	49.3	49.3	49.3	49.2	49.2	49.2	49.2	49.2	49.2
2024-01-10 18:58	43.7	43.7	43.7	43.6	43.6	43.6	43.6	43.6	43.6
2024-01-10 18:59	43.4	43.4	43.4	43.3	43.3	43.3	43.3	43.3	43.3
2024-01-10 19:00	46.2	46.2	46.2	46.1	46.1	46.1	46.1	46.1	46.1
2024-01-10 19:01	45.6	45.6	45.6	45.5	45.5	45.5	45.5	45.5	45.5
2024-01-10 19:02	45.4	45.4	45.4	45.3	45.3	45.3	45.3	45.3	45.3
2024-01-10 19:03	45.8	45.8	45.8	45.7	45.7	45.7	45.7	45.7	45.7
2024-01-10 19:04	43.5	43.5	43.5	43.4	43.4	43.4	43.4	43.4	43.4
2024-01-10 19:05	44.4	44.4	44.4	44.3	44.3	44.3	44.3	44.3	44.3
2024-01-10 19:06	42.9	42.9	42.9	42.8	42.8	42.8	42.8	42.8	42.8
2024-01-10 19:07	45.2	45.2	45.2	45.1	45.1	45.1	45.1	45.1	45.1
2024-01-10 19:08	45.8	45.8	45.8	45.7	45.7	45.7	45.7	45.7	45.7
2024-01-10 19:09	44.8	44.8	44.8	44.7	44.7	44.7	44.7	44.7	44.7
2024-01-10 19:10	44.3	44.3	44.3	44.2	44.2	44.2	44.2	44.2	44.2
2024-01-10 19:11	46.2	46.2	46.2	46.1	46.1	46.1	46.1	46.1	46.1
2024-01-10 19:12	46.1	46.1	46.1	46	46	46	46	46	46
2024-01-10 19:13	44.3	44.3	44.3	44.2	44.2	44.2	44.2	44.2	44.2
2024-01-10 19:14	46.7	46.7	46.7	46.6	46.6	46.6	46.6	46.6	46.6
2024-01-10 19:15	46	46	46	45.9	45.9	45.9	45.9	45.9	45.9
2024-01-10 19:16	45.6	45.6	45.6	45.5	45.5	45.5	45.5	45.5	45.5
2024-01-10 19:17	45.1	45.1	45.1	45	45	45	45	45	45
2024-01-10 19:18	45.7	45.7	45.7	45.6	45.6	45.6	45.6	45.6	45.6
2024-01-10 19:19	45.7	45.7	45.7	45.6	45.6	45.6	45.6	45.6	45.6
2024-01-10 19:20	50	50	50	49.9	49.9	49.9	49.9	49.9	49.9
2024-01-10 19:21	48.7	48.7	48.7	48.6	48.6	48.6	48.6	48.6	48.6
2024-01-10 19:22	47.8	47.8	47.8	47.7	47.7	47.7	47.7	47.7	47.7

2024-01-10 19:23	48.9	48.9	48.9	48.8	48.8	48.8	48.8	48.8	48.8
2024-01-10 19:24	43.5	43.5	43.5	43.4	43.4	43.4	43.4	43.4	43.4
2024-01-10 19:25	46	46	46	45.9	45.9	45.9	45.9	45.9	45.9
2024-01-10 19:26	46.5	46.5	46.5	46.4	46.4	46.4	46.4	46.4	46.4
2024-01-10 19:27	43.9	43.9	43.9	43.8	43.8	43.8	43.8	43.8	43.8
2024-01-10 19:28	48.6	48.6	48.6	48.5	48.5	48.5	48.5	48.5	48.5
2024-01-10 19:29	47.1	47.1	47.1	47	47	47	47	47	47
2024-01-10 19:30	46.9	46.9	46.9	46.8	46.8	46.8	46.8	46.8	46.8
2024-01-10 19:31	48	48	48	47.9	47.9	47.9	47.9	47.9	47.9
2024-01-10 19:32	44.5	44.5	44.5	44.4	44.4	44.4	44.4	44.4	44.4
2024-01-10 19:33	45.5	45.5	45.5	45.4	45.4	45.4	45.4	45.4	45.4
2024-01-10 19:34	46.5	46.5	46.5	46.4	46.4	46.4	46.4	46.4	46.4
2024-01-10 19:35	48.1	48.1	48.1	48	48	48	48	48	48
2024-01-10 19:36	43.2	43.2	43.2	43.1	43.1	43.1	43.1	43.1	43.1
2024-01-10 19:37	44.8	44.8	44.8	44.7	44.7	44.7	44.7	44.7	44.7
2024-01-10 19:38	49.1	49.1	49.1	49	49	49	49	49	49
2024-01-10 19:39	48	48	48	47.9	47.9	47.9	47.9	47.9	47.9
2024-01-10 19:40	47.4	47.4	47.4	47.3	47.3	47.3	47.3	47.3	47.3
2024-01-10 19:41	45.6	45.6	45.6	45.5	45.5	45.5	45.5	45.5	45.5
2024-01-10 19:42	46	46	46	45.9	45.9	45.9	45.9	45.9	45.9
2024-01-10 19:43	49	49	49	48.9	48.9	48.9	48.9	48.9	48.9
2024-01-10 19:44	43.4	43.4	43.4	43.3	43.3	43.3	43.3	43.3	43.3
2024-01-10 19:45	44.7	44.7	44.7	44.6	44.6	44.6	44.6	44.6	44.6
2024-01-10 19:46	47.7	47.7	47.7	47.6	47.6	47.6	47.6	47.6	47.6
2024-01-10 19:47	47	47	47	46.9	46.9	46.9	46.9	46.9	46.9
2024-01-10 19:48	40.5	40.5	40.5	40.4	40.4	40.4	40.4	40.4	40.4
2024-01-10 19:49	42	42	42	41.9	41.9	41.9	41.9	41.9	41.9
2024-01-10 19:50	41.5	41.5	41.5	41.4	41.4	41.4	41.4	41.4	41.4
2024-01-10 19:51	46.7	46.7	46.7	46.6	46.6	46.6	46.6	46.6	46.6
2024-01-10 19:52	44.1	44.1	44.1	44	44	44	44	44	44
2024-01-10 19:53	46.8	46.8	46.8	46.7	46.7	46.7	46.7	46.7	46.7
2024-01-10 19:54	44.5	44.5	44.5	44.4	44.4	44.4	44.4	44.4	44.4
2024-01-10 19:55	44.1	44.1	44.1	44	44	44	44	44	44
2024-01-10 19:56	46	46	46	45.9	45.9	45.9	45.9	45.9	45.9
2024-01-10 19:57	46	46	46	45.9	45.9	45.9	45.9	45.9	45.9
2024-01-10 19:58	46.6	46.6	46.6	46.5	46.5	46.5	46.5	46.5	46.5
2024-01-10 19:59	43.5	43.5	43.5	43.4	43.4	43.4	43.4	43.4	43.4
2024-01-10 20:00	43.1	43.1	43.1	43	43	43	43	43	43
2024-01-10 20:01	42.2	42.2	42.2	42.1	42.1	42.1	42.1	42.1	42.1
2024-01-10 20:02	44.7	44.7	44.7	44.6	44.6	44.6	44.6	44.6	44.6
2024-01-10 20:03	45.4	45.4	45.4	45.3	45.3	45.3	45.3	45.3	45.3
2024-01-10 20:04	41.4	41.4	41.4	41.3	41.3	41.3	41.3	41.3	41.3
2024-01-10 20:05	43.2	43.2	43.2	43.1	43.1	43.1	43.1	43.1	43.1
2024-01-10 20:06	42.6	42.6	42.6	42.5	42.5	42.5	42.5	42.5	42.5
2024-01-10 20:07	43.3	43.3	43.3	43.2	43.2	43.2	43.2	43.2	43.2
2024-01-10 20:08	45.7	45.7	45.7	45.6	45.6	45.6	45.6	45.6	45.6
2024-01-10 20:09	44.5	44.5	44.5	44.4	44.4	44.4	44.4	44.4	44.4
2024-01-10 20:10	44.1	44.1	44.1	44	44	44	44	44	44
2024-01-10 20:11	44.5	44.5	44.5	44.4	44.4	44.4	44.4	44.4	44.4
2024-01-10 20:12	41.3	41.3	41.3	41.2	41.2	41.2	41.2	41.2	41.2

2024-01-10 20:13	43.9	43.9	43.9	43.8	43.8	43.8	43.8	43.8	43.8
2024-01-10 20:14	43.2	43.2	43.2	43.1	43.1	43.1	43.1	43.1	43.1
2024-01-10 20:15	42.9	42.9	42.9	42.8	42.8	42.8	42.8	42.8	42.8
2024-01-10 20:16	42.2	42.2	42.2	42.1	42.1	42.1	42.1	42.1	42.1
2024-01-10 20:17	44.3	44.3	44.3	44.2	44.2	44.2	44.2	44.2	44.2
2024-01-10 20:18	41.9	41.9	41.9	41.8	41.8	41.8	41.8	41.8	41.8
2024-01-10 20:19	43.3	43.3	43.3	43.2	43.2	43.2	43.2	43.2	43.2
2024-01-10 20:20	42.1	42.1	42.1	42	42	42	42	42	42
2024-01-10 20:21	46.6	46.6	46.6	46.5	46.5	46.5	46.5	46.5	46.5
2024-01-10 20:22	42.5	42.5	42.5	42.4	42.4	42.4	42.4	42.4	42.4
2024-01-10 20:23	46.1	46.1	46.1	46	46	46	46	46	46
2024-01-10 20:24	41	41	41	40.9	40.9	40.9	40.9	40.9	40.9
2024-01-10 20:25	45.3	45.3	45.3	45.2	45.2	45.2	45.2	45.2	45.2
2024-01-10 20:26	43.2	43.2	43.2	43.1	43.1	43.1	43.1	43.1	43.1
2024-01-10 20:27	42	42	42	41.9	41.9	41.9	41.9	41.9	41.9
2024-01-10 20:28	41.7	41.7	41.7	41.6	41.6	41.6	41.6	41.6	41.6
2024-01-10 20:29	44.9	44.9	44.9	44.8	44.8	44.8	44.8	44.8	44.8
2024-01-10 20:30	43.3	43.3	43.3	43.2	43.2	43.2	43.2	43.2	43.2
2024-01-10 20:31	44.4	44.4	44.4	44.3	44.3	44.3	44.3	44.3	44.3
2024-01-10 20:32	44.1	44.1	44.1	44	44	44	44	44	44
2024-01-10 20:33	44.9	44.9	44.9	44.8	44.8	44.8	44.8	44.8	44.8
2024-01-10 20:34	41.9	41.9	41.9	41.8	41.8	41.8	41.8	41.8	41.8
2024-01-10 20:35	45.1	45.1	45.1	45	45	45	45	45	45
2024-01-10 20:36	41.8	41.8	41.8	41.7	41.7	41.7	41.7	41.7	41.7
2024-01-10 20:37	41.3	41.3	41.3	41.2	41.2	41.2	41.2	41.2	41.2
2024-01-10 20:38	43.7	43.7	43.7	43.6	43.6	43.6	43.6	43.6	43.6
2024-01-10 20:39	43.3	43.3	43.3	43.2	43.2	43.2	43.2	43.2	43.2
2024-01-10 20:40	44.3	44.3	44.3	44.2	44.2	44.2	44.2	44.2	44.2
2024-01-10 20:41	41.4	41.4	41.4	41.3	41.3	41.3	41.3	41.3	41.3
2024-01-10 20:42	45.1	45.1	45.1	45	45	45	45	45	45
2024-01-10 20:43	43.6	43.6	43.6	43.5	43.5	43.5	43.5	43.5	43.5
2024-01-10 20:44	42.3	42.3	42.3	42.2	42.2	42.2	42.2	42.2	42.2
2024-01-10 20:45	41.8	41.8	41.8	41.7	41.7	41.7	41.7	41.7	41.7
2024-01-10 20:46	41.8	41.8	41.8	41.7	41.7	41.7	41.7	41.7	41.7
2024-01-10 20:47	43.4	43.4	43.4	43.3	43.3	43.3	43.3	43.3	43.3
2024-01-10 20:48	40.2	40.2	40.2	40.1	40.1	40.1	40.1	40.1	40.1
2024-01-10 20:49	48.5	48.5	48.5	48.4	48.4	48.4	48.4	48.4	48.4
2024-01-10 20:50	43.5	43.5	43.5	43.4	43.4	43.4	43.4	43.4	43.4
2024-01-10 20:51	42.4	42.4	42.4	42.3	42.3	42.3	42.3	42.3	42.3
2024-01-10 20:52	42.9	42.9	42.9	42.8	42.8	42.8	42.8	42.8	42.8
2024-01-10 20:53	45.5	45.5	45.5	45.4	45.4	45.4	45.4	45.4	45.4
2024-01-10 20:54	42.4	42.4	42.4	42.3	42.3	42.3	42.3	42.3	42.3
2024-01-10 20:55	47.4	47.4	47.4	47.3	47.3	47.3	47.3	47.3	47.3
2024-01-10 20:56	44.4	44.4	44.4	44.3	44.3	44.3	44.3	44.3	44.3
2024-01-10 20:57	42.8	42.8	42.8	42.7	42.7	42.7	42.7	42.7	42.7
2024-01-10 20:58	46.3	46.3	46.3	46.2	46.2	46.2	46.2	46.2	46.2
2024-01-10 20:59	50.1	50.1	50.1	50	50	50	50	50	50
2024-01-10 21:00	41.7	41.7	41.7	41.6	41.6	41.6	41.6	41.6	41.6
2024-01-10 21:01	44.1	44.1	44.1	44	44	44	44	44	44
2024-01-10 21:02	42.3	42.3	42.3	42.2	42.2	42.2	42.2	42.2	42.2

2024-01-10 21:03	40.4	40.4	40.4	40.3	40.3	40.3	40.3	40.3	40.3
2024-01-10 21:04	35.9	35.9	35.9	35.8	35.8	35.8	35.8	35.8	35.8
2024-01-10 21:05	43.2	43.2	43.2	43.1	43.1	43.1	43.1	43.1	43.1
2024-01-10 21:06	43.6	43.6	43.6	43.5	43.5	43.5	43.5	43.5	43.5
2024-01-10 21:07	41.5	41.5	41.5	41.4	41.4	41.4	41.4	41.4	41.4
2024-01-10 21:08	46.2	46.2	46.2	46.1	46.1	46.1	46.1	46.1	46.1
2024-01-10 21:09	42.8	42.8	42.8	42.7	42.7	42.7	42.7	42.7	42.7
2024-01-10 21:10	44.1	44.1	44.1	44	44	44	44	44	44
2024-01-10 21:11	45.1	45.1	45.1	45	45	45	45	45	45
2024-01-10 21:12	44.3	44.3	44.3	44.2	44.2	44.2	44.2	44.2	44.2
2024-01-10 21:13	44.4	44.4	44.4	44.3	44.3	44.3	44.3	44.3	44.3
2024-01-10 21:14	45.5	45.5	45.5	45.4	45.4	45.4	45.4	45.4	45.4
2024-01-10 21:15	45.5	45.5	45.5	45.4	45.4	45.4	45.4	45.4	45.4
2024-01-10 21:16	45.3	45.3	45.3	45.2	45.2	45.2	45.2	45.2	45.2
2024-01-10 21:17	40.5	40.5	40.5	40.4	40.4	40.4	40.4	40.4	40.4
2024-01-10 21:18	41.3	41.3	41.3	41.2	41.2	41.2	41.2	41.2	41.2
2024-01-10 21:19	44	44	44	43.9	43.9	43.9	43.9	43.9	43.9
2024-01-10 21:20	39.4	39.4	39.4	39.3	39.3	39.3	39.3	39.3	39.3
2024-01-10 21:21	42.1	42.1	42.1	42	42	42	42	42	42
2024-01-10 21:22	44.8	44.8	44.8	44.7	44.7	44.7	44.7	44.7	44.7
2024-01-10 21:23	44.1	44.1	44.1	44	44	44	44	44	44
2024-01-10 21:24	43.4	43.4	43.4	43.3	43.3	43.3	43.3	43.3	43.3
2024-01-10 21:25	43.2	43.2	43.2	43.1	43.1	43.1	43.1	43.1	43.1
2024-01-10 21:26	45.7	45.7	45.7	45.6	45.6	45.6	45.6	45.6	45.6
2024-01-10 21:27	42.3	42.3	42.3	42.2	42.2	42.2	42.2	42.2	42.2
2024-01-10 21:28	43.7	43.7	43.7	43.6	43.6	43.6	43.6	43.6	43.6
2024-01-10 21:29	40.6	40.6	40.6	40.5	40.5	40.5	40.5	40.5	40.5
2024-01-10 21:30	42.5	42.5	42.5	42.4	42.4	42.4	42.4	42.4	42.4
2024-01-10 21:31	43.6	43.6	43.6	43.5	43.5	43.5	43.5	43.5	43.5
2024-01-10 21:32	41.7	41.7	41.7	41.6	41.6	41.6	41.6	41.6	41.6
2024-01-10 21:33	46.7	46.7	46.7	46.6	46.6	46.6	46.6	46.6	46.6
2024-01-10 21:34	46	46	46	45.9	45.9	45.9	45.9	45.9	45.9
2024-01-10 21:35	41.9	41.9	41.9	41.8	41.8	41.8	41.8	41.8	41.8
2024-01-10 21:36	42.8	42.8	42.8	42.7	42.7	42.7	42.7	42.7	42.7
2024-01-10 21:37	43	43	43	42.9	42.9	42.9	42.9	42.9	42.9
2024-01-10 21:38	45.8	45.8	45.8	45.7	45.7	45.7	45.7	45.7	45.7
2024-01-10 21:39	40.4	40.4	40.4	40.3	40.3	40.3	40.3	40.3	40.3
2024-01-10 21:40	43.3	43.3	43.3	43.2	43.2	43.2	43.2	43.2	43.2
2024-01-10 21:41	43.6	43.6	43.6	43.5	43.5	43.5	43.5	43.5	43.5
2024-01-10 21:42	46.2	46.2	46.2	46.1	46.1	46.1	46.1	46.1	46.1
2024-01-10 21:43	46	46	46	45.9	45.9	45.9	45.9	45.9	45.9
2024-01-10 21:44	43.6	43.6	43.6	43.5	43.5	43.5	43.5	43.5	43.5
2024-01-10 21:45	42.5	42.5	42.5	42.4	42.4	42.4	42.4	42.4	42.4
2024-01-10 21:46	44.9	44.9	44.9	44.8	44.8	44.8	44.8	44.8	44.8
2024-01-10 21:47	44.8	44.8	44.8	44.7	44.7	44.7	44.7	44.7	44.7
2024-01-10 21:48	41.9	41.9	41.9	41.8	41.8	41.8	41.8	41.8	41.8
2024-01-10 21:49	44	44	44	43.9	43.9	43.9	43.9	43.9	43.9
2024-01-10 21:50	42.9	42.9	42.9	42.8	42.8	42.8	42.8	42.8	42.8
2024-01-10 21:51	40.6	40.6	40.6	40.5	40.5	40.5	40.5	40.5	40.5
2024-01-10 21:52	41.4	41.4	41.4	41.3	41.3	41.3	41.3	41.3	41.3

2024-01-10 21:53	39.6	39.6	39.6	39.5	39.5	39.5	39.5	39.5	39.5
2024-01-10 21:54	44.1	44.1	44.1	44	44	44	44	44	44
2024-01-10 21:55	46.9	46.9	46.9	46.8	46.8	46.8	46.8	46.8	46.8
2024-01-10 21:56	44.7	44.7	44.7	44.6	44.6	44.6	44.6	44.6	44.6
2024-01-10 21:57	44.9	44.9	44.9	44.8	44.8	44.8	44.8	44.8	44.8
2024-01-10 21:58	44.1	44.1	44.1	44	44	44	44	44	44
2024-01-10 21:59	43.9	43.9	43.9	43.8	43.8	43.8	43.8	43.8	43.8
2024-01-10 22:00	43.3	43.3	43.3	43.2	43.2	43.2	43.2	43.2	43.2
2024-01-10 22:01	39.9	39.9	39.9	39.8	39.8	39.8	39.8	39.8	39.8
2024-01-10 22:02	41.6	41.6	41.6	41.5	41.5	41.5	41.5	41.5	41.5
2024-01-10 22:03	41.9	41.9	41.9	41.8	41.8	41.8	41.8	41.8	41.8
2024-01-10 22:04	40.7	40.7	40.7	40.6	40.6	40.6	40.6	40.6	40.6
2024-01-10 22:05	42.4	42.4	42.4	42.3	42.3	42.3	42.3	42.3	42.3
2024-01-10 22:06	40.7	40.7	40.7	40.6	40.6	40.6	40.6	40.6	40.6
2024-01-10 22:07	43.3	43.3	43.3	43.2	43.2	43.2	43.2	43.2	43.2
2024-01-10 22:08	44.9	44.9	44.9	44.8	44.8	44.8	44.8	44.8	44.8
2024-01-10 22:09	41.7	41.7	41.7	41.6	41.6	41.6	41.6	41.6	41.6
2024-01-10 22:10	45.9	45.9	45.9	45.8	45.8	45.8	45.8	45.8	45.8
2024-01-10 22:11	46.3	46.3	46.3	46.2	46.2	46.2	46.2	46.2	46.2
2024-01-10 22:12	46.1	46.1	46.1	46	46	46	46	46	46
2024-01-10 22:13	43.9	43.9	43.9	43.8	43.8	43.8	43.8	43.8	43.8
2024-01-10 22:14	45.2	45.2	45.2	45.1	45.1	45.1	45.1	45.1	45.1
2024-01-10 22:15	41.3	41.3	41.3	41.2	41.2	41.2	41.2	41.2	41.2
2024-01-10 22:16	43.3	43.3	43.3	43.2	43.2	43.2	43.2	43.2	43.2
2024-01-10 22:17	41.5	41.5	41.5	41.4	41.4	41.4	41.4	41.4	41.4
2024-01-10 22:18	39.1	39.1	39.1	39	39	39	39	39	39
2024-01-10 22:19	44.6	44.6	44.6	44.5	44.5	44.5	44.5	44.5	44.5
2024-01-10 22:20	39.3	39.3	39.3	39.2	39.2	39.2	39.2	39.2	39.2
2024-01-10 22:21	36.7	36.7	36.7	36.6	36.6	36.6	36.6	36.6	36.6
2024-01-10 22:22	42.8	42.8	42.8	42.7	42.7	42.7	42.7	42.7	42.7
2024-01-10 22:23	41.4	41.4	41.4	41.3	41.3	41.3	41.3	41.3	41.3
2024-01-10 22:24	43	43	43	42.9	42.9	42.9	42.9	42.9	42.9
2024-01-10 22:25	42.4	42.4	42.4	42.3	42.3	42.3	42.3	42.3	42.3
2024-01-10 22:26	43.4	43.4	43.4	43.3	43.3	43.3	43.3	43.3	43.3
2024-01-10 22:27	42.3	42.3	42.3	42.2	42.2	42.2	42.2	42.2	42.2
2024-01-10 22:28	42	42	42	41.9	41.9	41.9	41.9	41.9	41.9
2024-01-10 22:29	40.8	40.8	40.8	40.7	40.7	40.7	40.7	40.7	40.7
2024-01-10 22:30	43.1	43.1	43.1	43	43	43	43	43	43
2024-01-10 22:31	43.2	43.2	43.2	43.1	43.1	43.1	43.1	43.1	43.1
2024-01-10 22:32	38.4	38.4	38.4	38.3	38.3	38.3	38.3	38.3	38.3
2024-01-10 22:33	40	40	40	39.9	39.9	39.9	39.9	39.9	39.9
2024-01-10 22:34	42.8	42.8	42.8	42.7	42.7	42.7	42.7	42.7	42.7
2024-01-10 22:35	42.7	42.7	42.7	42.6	42.6	42.6	42.6	42.6	42.6
2024-01-10 22:36	40.5	40.5	40.5	40.4	40.4	40.4	40.4	40.4	40.4
2024-01-10 22:37	41	41	41	40.9	40.9	40.9	40.9	40.9	40.9
2024-01-10 22:38	40.3	40.3	40.3	40.2	40.2	40.2	40.2	40.2	40.2
2024-01-10 22:39	39.7	39.7	39.7	39.6	39.6	39.6	39.6	39.6	39.6
2024-01-10 22:40	41.1	41.1	41.1	41	41	41	41	41	41
2024-01-10 22:41	42.1	42.1	42.1	42	42	42	42	42	42
2024-01-10 22:42	42.8	42.8	42.8	42.7	42.7	42.7	42.7	42.7	42.7

2024-01-10 22:43	42.5	42.5	42.5	42.4	42.4	42.4	42.4	42.4	42.4
2024-01-10 22:44	38.1	38.1	38.1	38	38	38	38	38	38
2024-01-10 22:45	41.3	41.3	41.3	41.2	41.2	41.2	41.2	41.2	41.2
2024-01-10 22:46	43	43	43	42.9	42.9	42.9	42.9	42.9	42.9
2024-01-10 22:47	41.6	41.6	41.6	41.5	41.5	41.5	41.5	41.5	41.5
2024-01-10 22:48	40.8	40.8	40.8	40.7	40.7	40.7	40.7	40.7	40.7
2024-01-10 22:49	41.2	41.2	41.2	41.1	41.1	41.1	41.1	41.1	41.1
2024-01-10 22:50	37.9	37.9	37.9	37.8	37.8	37.8	37.8	37.8	37.8
2024-01-10 22:51	42.7	42.7	42.7	42.6	42.6	42.6	42.6	42.6	42.6
2024-01-10 22:52	39.7	39.7	39.7	39.6	39.6	39.6	39.6	39.6	39.6
2024-01-10 22:53	41.8	41.8	41.8	41.7	41.7	41.7	41.7	41.7	41.7
2024-01-10 22:54	46.5	46.5	46.5	46.4	46.4	46.4	46.4	46.4	46.4
2024-01-10 22:55	43.8	43.8	43.8	43.7	43.7	43.7	43.7	43.7	43.7
2024-01-10 22:56	42.6	42.6	42.6	42.5	42.5	42.5	42.5	42.5	42.5
2024-01-10 22:57	43	43	43	42.9	42.9	42.9	42.9	42.9	42.9
2024-01-10 22:58	39.7	39.7	39.7	39.6	39.6	39.6	39.6	39.6	39.6
2024-01-10 22:59	45.4	45.4	45.4	45.3	45.3	45.3	45.3	45.3	45.3
2024-01-10 23:00	47.3	47.3	47.3	47.2	47.2	47.2	47.2	47.2	47.2
2024-01-10 23:01	43.4	43.4	43.4	43.3	43.3	43.3	43.3	43.3	43.3
2024-01-10 23:02	40	40	40	39.9	39.9	39.9	39.9	39.9	39.9
2024-01-10 23:03	41.5	41.5	41.5	41.4	41.4	41.4	41.4	41.4	41.4
2024-01-10 23:04	41.2	41.2	41.2	41.1	41.1	41.1	41.1	41.1	41.1
2024-01-10 23:05	46.4	46.4	46.4	46.3	46.3	46.3	46.3	46.3	46.3
2024-01-10 23:06	44.7	44.7	44.7	44.6	44.6	44.6	44.6	44.6	44.6
2024-01-10 23:07	39.3	39.3	39.3	39.2	39.2	39.2	39.2	39.2	39.2
2024-01-10 23:08	44.7	44.7	44.7	44.6	44.6	44.6	44.6	44.6	44.6
2024-01-10 23:09	39.1	39.1	39.1	39	39	39	39	39	39
2024-01-10 23:10	39.6	39.6	39.6	39.5	39.5	39.5	39.5	39.5	39.5
2024-01-10 23:11	40.3	40.3	40.3	40.2	40.2	40.2	40.2	40.2	40.2
2024-01-10 23:12	41.5	41.5	41.5	41.4	41.4	41.4	41.4	41.4	41.4
2024-01-10 23:13	38.4	38.4	38.4	38.3	38.3	38.3	38.3	38.3	38.3
2024-01-10 23:14	38.1	38.1	38.1	38	38	38	38	38	38
2024-01-10 23:15	40.6	40.6	40.6	40.5	40.5	40.5	40.5	40.5	40.5
2024-01-10 23:16	40.8	40.8	40.8	40.7	40.7	40.7	40.7	40.7	40.7
2024-01-10 23:17	41.8	41.8	41.8	41.7	41.7	41.7	41.7	41.7	41.7
2024-01-10 23:18	39.4	39.4	39.4	39.3	39.3	39.3	39.3	39.3	39.3
2024-01-10 23:19	44.4	44.4	44.4	44.3	44.3	44.3	44.3	44.3	44.3
2024-01-10 23:20	41.8	41.8	41.8	41.7	41.7	41.7	41.7	41.7	41.7
2024-01-10 23:21	42.4	42.4	42.4	42.3	42.3	42.3	42.3	42.3	42.3
2024-01-10 23:22	37.4	37.4	37.4	37.3	37.3	37.3	37.3	37.3	37.3
2024-01-10 23:23	39.8	39.8	39.8	39.7	39.7	39.7	39.7	39.7	39.7
2024-01-10 23:24	43.5	43.5	43.5	43.4	43.4	43.4	43.4	43.4	43.4
2024-01-10 23:25	44.2	44.2	44.2	44.1	44.1	44.1	44.1	44.1	44.1
2024-01-10 23:26	39.7	39.7	39.7	39.6	39.6	39.6	39.6	39.6	39.6
2024-01-10 23:27	41.3	41.3	41.3	41.2	41.2	41.2	41.2	41.2	41.2
2024-01-10 23:28	40.9	40.9	40.9	40.8	40.8	40.8	40.8	40.8	40.8
2024-01-10 23:29	36.7	36.7	36.7	36.6	36.6	36.6	36.6	36.6	36.6
2024-01-10 23:30	38.8	38.8	38.8	38.7	38.7	38.7	38.7	38.7	38.7
2024-01-10 23:31	41.9	41.9	41.9	41.8	41.8	41.8	41.8	41.8	41.8
2024-01-10 23:32	44.7	44.7	44.7	44.6	44.6	44.6	44.6	44.6	44.6

2024-01-10 23:33	44.4	44.4	44.4	44.3	44.3	44.3	44.3	44.3	44.3
2024-01-10 23:34	43.3	43.3	43.3	43.2	43.2	43.2	43.2	43.2	43.2
2024-01-10 23:35	37.2	37.2	37.2	37.1	37.1	37.1	37.1	37.1	37.1
2024-01-10 23:36	42.3	42.3	42.3	42.2	42.2	42.2	42.2	42.2	42.2
2024-01-10 23:37	39.9	39.9	39.9	39.8	39.8	39.8	39.8	39.8	39.8
2024-01-10 23:38	41	41	41	40.9	40.9	40.9	40.9	40.9	40.9
2024-01-10 23:39	39	39	39	38.9	38.9	38.9	38.9	38.9	38.9
2024-01-10 23:40	39.7	39.7	39.7	39.6	39.6	39.6	39.6	39.6	39.6
2024-01-10 23:41	42.9	42.9	42.9	42.8	42.8	42.8	42.8	42.8	42.8
2024-01-10 23:42	40	40	40	39.9	39.9	39.9	39.9	39.9	39.9
2024-01-10 23:43	37.9	37.9	37.9	37.8	37.8	37.8	37.8	37.8	37.8
2024-01-10 23:44	41.6	41.6	41.6	41.5	41.5	41.5	41.5	41.5	41.5
2024-01-10 23:45	41.2	41.2	41.2	41.1	41.1	41.1	41.1	41.1	41.1
2024-01-10 23:46	41.1	41.1	41.1	41	41	41	41	41	41
2024-01-10 23:47	40.7	40.7	40.7	40.6	40.6	40.6	40.6	40.6	40.6
2024-01-10 23:48	43.6	43.6	43.6	43.5	43.5	43.5	43.5	43.5	43.5
2024-01-10 23:49	43.4	43.4	43.4	43.3	43.3	43.3	43.3	43.3	43.3
2024-01-10 23:50	42.5	42.5	42.5	42.4	42.4	42.4	42.4	42.4	42.4
2024-01-10 23:51	42.5	42.5	42.5	42.4	42.4	42.4	42.4	42.4	42.4
2024-01-10 23:52	38.8	38.8	38.8	38.7	38.7	38.7	38.7	38.7	38.7
2024-01-10 23:53	40.9	40.9	40.9	40.8	40.8	40.8	40.8	40.8	40.8
2024-01-10 23:54	40.7	40.7	40.7	40.6	40.6	40.6	40.6	40.6	40.6
2024-01-10 23:55	37.7	37.7	37.7	37.6	37.6	37.6	37.6	37.6	37.6
2024-01-10 23:56	37	37	37	36.9	36.9	36.9	36.9	36.9	36.9
2024-01-10 23:57	43.2	43.2	43.2	43.1	43.1	43.1	43.1	43.1	43.1
2024-01-10 23:58	41.2	41.2	41.2	41.1	41.1	41.1	41.1	41.1	41.1
2024-01-10 23:59									
2024-01-11 00:00	40.6	40.6	40.6	40.5	40.5	40.5	40.5	40.5	40.5
2024-01-11 00:01	41.2	41.2	41.2	41.1	41.1	41.1	41.1	41.1	41.1
2024-01-11 00:02	42.3	42.3	42.3	42.2	42.2	42.2	42.2	42.2	42.2
2024-01-11 00:03	42.2	42.2	42.2	42.1	42.1	42.1	42.1	42.1	42.1
2024-01-11 00:04	40.4	40.4	40.4	40.3	40.3	40.3	40.3	40.3	40.3
2024-01-11 00:05	40.7	40.7	40.7	40.6	40.6	40.6	40.6	40.6	40.6
2024-01-11 00:06	42.6	42.6	42.6	42.5	42.5	42.5	42.5	42.5	42.5
2024-01-11 00:07	42.4	42.4	42.4	42.3	42.3	42.3	42.3	42.3	42.3
2024-01-11 00:08	40.2	40.2	40.2	40.1	40.1	40.1	40.1	40.1	40.1
2024-01-11 00:09	42.8	42.8	42.8	42.7	42.7	42.7	42.7	42.7	42.7
2024-01-11 00:10	41.3	41.3	41.3	41.2	41.2	41.2	41.2	41.2	41.2
2024-01-11 00:11	43.2	43.2	43.2	43.1	43.1	43.1	43.1	43.1	43.1
2024-01-11 00:12	38.8	38.8	38.8	38.7	38.7	38.7	38.7	38.7	38.7
2024-01-11 00:13	61.9	61.9	61.9	61.8	61.8	61.8	61.8	61.8	61.8
2024-01-11 00:14	43.2	43.2	43.2	43.1	43.1	43.1	43.1	43.1	43.1
2024-01-11 00:15	52.4	52.4	52.4	52.3	52.3	52.3	52.3	52.3	52.3
2024-01-11 00:16	42.7	42.7	42.7	42.6	42.6	42.6	42.6	42.6	42.6
2024-01-11 00:17	40.9	40.9	40.9	40.8	40.8	40.8	40.8	40.8	40.8
2024-01-11 00:18	41	41	41	40.9	40.9	40.9	40.9	40.9	40.9
2024-01-11 00:19	38.6	38.6	38.6	38.5	38.5	38.5	38.5	38.5	38.5
2024-01-11 00:20	39	39	39	38.9	38.9	38.9	38.9	38.9	38.9
2024-01-11 00:21	42.8	42.8	42.8	42.7	42.7	42.7	42.7	42.7	42.7
2024-01-11 00:22	42.4	42.4	42.4	42.3	42.3	42.3	42.3	42.3	42.3

2024-01-11 00:23	42.6	42.6	42.6	42.5	42.5	42.5	42.5	42.5	42.5
2024-01-11 00:24	42.7	42.7	42.7	42.6	42.6	42.6	42.6	42.6	42.6
2024-01-11 00:25	43.3	43.3	43.3	43.2	43.2	43.2	43.2	43.2	43.2
2024-01-11 00:26	42.5	42.5	42.5	42.4	42.4	42.4	42.4	42.4	42.4
2024-01-11 00:27	42.8	42.8	42.8	42.7	42.7	42.7	42.7	42.7	42.7
2024-01-11 00:28	38.9	38.9	38.9	38.8	38.8	38.8	38.8	38.8	38.8
2024-01-11 00:29	42.7	42.7	42.7	42.6	42.6	42.6	42.6	42.6	42.6
2024-01-11 00:30	40.7	40.7	40.7	40.6	40.6	40.6	40.6	40.6	40.6
2024-01-11 00:31	38.2	38.2	38.2	38.1	38.1	38.1	38.1	38.1	38.1
2024-01-11 00:32	42.9	42.9	42.9	42.8	42.8	42.8	42.8	42.8	42.8
2024-01-11 00:33	42.4	42.4	42.4	42.3	42.3	42.3	42.3	42.3	42.3
2024-01-11 00:34	40.9	40.9	40.9	40.8	40.8	40.8	40.8	40.8	40.8
2024-01-11 00:35	39.6	39.6	39.6	39.5	39.5	39.5	39.5	39.5	39.5
2024-01-11 00:36	41.2	41.2	41.2	41.1	41.1	41.1	41.1	41.1	41.1
2024-01-11 00:37	41.9	41.9	41.9	41.8	41.8	41.8	41.8	41.8	41.8
2024-01-11 00:38	40.9	40.9	40.9	40.8	40.8	40.8	40.8	40.8	40.8
2024-01-11 00:39	42.2	42.2	42.2	42.1	42.1	42.1	42.1	42.1	42.1
2024-01-11 00:40	38.8	38.8	38.8	38.7	38.7	38.7	38.7	38.7	38.7
2024-01-11 00:41	40.3	40.3	40.3	40.2	40.2	40.2	40.2	40.2	40.2
2024-01-11 00:42	39.6	39.6	39.6	39.5	39.5	39.5	39.5	39.5	39.5
2024-01-11 00:43	39.9	39.9	39.9	39.8	39.8	39.8	39.8	39.8	39.8
2024-01-11 00:44	37.2	37.2	37.2	37.1	37.1	37.1	37.1	37.1	37.1
2024-01-11 00:45	37.5	37.5	37.5	37.4	37.4	37.4	37.4	37.4	37.4
2024-01-11 00:46	37.3	37.3	37.3	37.2	37.2	37.2	37.2	37.2	37.2
2024-01-11 00:47	40.8	40.8	40.8	40.7	40.7	40.7	40.7	40.7	40.7
2024-01-11 00:48	37.7	37.7	37.7	37.6	37.6	37.6	37.6	37.6	37.6
2024-01-11 00:49	39.9	39.9	39.9	39.8	39.8	39.8	39.8	39.8	39.8
2024-01-11 00:50	40.5	40.5	40.5	40.4	40.4	40.4	40.4	40.4	40.4
2024-01-11 00:51	38.3	38.3	38.3	38.2	38.2	38.2	38.2	38.2	38.2
2024-01-11 00:52	41.7	41.7	41.7	41.6	41.6	41.6	41.6	41.6	41.6
2024-01-11 00:53	38.7	38.7	38.7	38.6	38.6	38.6	38.6	38.6	38.6
2024-01-11 00:54	39.2	39.2	39.2	39.1	39.1	39.1	39.1	39.1	39.1
2024-01-11 00:55	38.7	38.7	38.7	38.6	38.6	38.6	38.6	38.6	38.6
2024-01-11 00:56	41.7	41.7	41.7	41.6	41.6	41.6	41.6	41.6	41.6
2024-01-11 00:57	41.2	41.2	41.2	41.1	41.1	41.1	41.1	41.1	41.1
2024-01-11 00:58	40.5	40.5	40.5	40.4	40.4	40.4	40.4	40.4	40.4
2024-01-11 00:59	39	39	39	38.9	38.9	38.9	38.9	38.9	38.9
2024-01-11 01:00	45.4	45.4	45.4	45.3	45.3	45.3	45.3	45.3	45.3
2024-01-11 01:01	41.4	41.4	41.4	41.3	41.3	41.3	41.3	41.3	41.3
2024-01-11 01:02	37.5	37.5	37.5	37.4	37.4	37.4	37.4	37.4	37.4
2024-01-11 01:03	36	36	36	35.9	35.9	35.9	35.9	35.9	35.9
2024-01-11 01:04	40.3	40.3	40.3	40.2	40.2	40.2	40.2	40.2	40.2
2024-01-11 01:05	43.3	43.3	43.3	43.2	43.2	43.2	43.2	43.2	43.2
2024-01-11 01:06	37.3	37.3	37.3	37.2	37.2	37.2	37.2	37.2	37.2
2024-01-11 01:07	40.3	40.3	40.3	40.2	40.2	40.2	40.2	40.2	40.2
2024-01-11 01:08	41.1	41.1	41.1	41	41	41	41	41	41
2024-01-11 01:09	41.1	41.1	41.1	41	41	41	41	41	41
2024-01-11 01:10	41.8	41.8	41.8	41.7	41.7	41.7	41.7	41.7	41.7
2024-01-11 01:11	37.9	37.9	37.9	37.8	37.8	37.8	37.8	37.8	37.8
2024-01-11 01:12	38.1	38.1	38.1	38	38	38	38	38	38

2024-01-11 01:13	39.9	39.9	39.9	39.8	39.8	39.8	39.8	39.8	39.8
2024-01-11 01:14	37.7	37.7	37.7	37.6	37.6	37.6	37.6	37.6	37.6
2024-01-11 01:15	41	41	41	40.9	40.9	40.9	40.9	40.9	40.9
2024-01-11 01:16	37.1	37.1	37.1	37	37	37	37	37	37
2024-01-11 01:17	39.7	39.7	39.7	39.6	39.6	39.6	39.6	39.6	39.6
2024-01-11 01:18	42.3	42.3	42.3	42.2	42.2	42.2	42.2	42.2	42.2
2024-01-11 01:19	41.5	41.5	41.5	41.4	41.4	41.4	41.4	41.4	41.4
2024-01-11 01:20	42.6	42.6	42.6	42.5	42.5	42.5	42.5	42.5	42.5
2024-01-11 01:21	42.1	42.1	42.1	42	42	42	42	42	42
2024-01-11 01:22	40.3	40.3	40.3	40.2	40.2	40.2	40.2	40.2	40.2
2024-01-11 01:23	40.9	40.9	40.9	40.8	40.8	40.8	40.8	40.8	40.8
2024-01-11 01:24	40.9	40.9	40.9	40.8	40.8	40.8	40.8	40.8	40.8
2024-01-11 01:25	43.4	43.4	43.4	43.3	43.3	43.3	43.3	43.3	43.3
2024-01-11 01:26	40.7	40.7	40.7	40.6	40.6	40.6	40.6	40.6	40.6
2024-01-11 01:27	39.8	39.8	39.8	39.7	39.7	39.7	39.7	39.7	39.7
2024-01-11 01:28	39.8	39.8	39.8	39.7	39.7	39.7	39.7	39.7	39.7
2024-01-11 01:29	37.3	37.3	37.3	37.2	37.2	37.2	37.2	37.2	37.2
2024-01-11 01:30	36.4	36.4	36.4	36.3	36.3	36.3	36.3	36.3	36.3
2024-01-11 01:31	40	40	40	39.9	39.9	39.9	39.9	39.9	39.9
2024-01-11 01:32	39	39	39	38.9	38.9	38.9	38.9	38.9	38.9
2024-01-11 01:33	38.2	38.2	38.2	38.1	38.1	38.1	38.1	38.1	38.1
2024-01-11 01:34	40.3	40.3	40.3	40.2	40.2	40.2	40.2	40.2	40.2
2024-01-11 01:35	36.9	36.9	36.9	36.8	36.8	36.8	36.8	36.8	36.8
2024-01-11 01:36	40.9	40.9	40.9	40.8	40.8	40.8	40.8	40.8	40.8
2024-01-11 01:37	38	38	38	37.9	37.9	37.9	37.9	37.9	37.9
2024-01-11 01:38	41.7	41.7	41.7	41.6	41.6	41.6	41.6	41.6	41.6
2024-01-11 01:39	39.7	39.7	39.7	39.6	39.6	39.6	39.6	39.6	39.6
2024-01-11 01:40	41	41	41	40.9	40.9	40.9	40.9	40.9	40.9
2024-01-11 01:41	36.8	36.8	36.8	36.7	36.7	36.7	36.7	36.7	36.7
2024-01-11 01:42	40.3	40.3	40.3	40.2	40.2	40.2	40.2	40.2	40.2
2024-01-11 01:43	39.5	39.5	39.5	39.4	39.4	39.4	39.4	39.4	39.4
2024-01-11 01:44	37.1	37.1	37.1	37	37	37	37	37	37
2024-01-11 01:45	37	37	37	36.9	36.9	36.9	36.9	36.9	36.9
2024-01-11 01:46	38.4	38.4	38.4	38.3	38.3	38.3	38.3	38.3	38.3
2024-01-11 01:47	36.6	36.6	36.6	36.5	36.5	36.5	36.5	36.5	36.5
2024-01-11 01:48	36.5	36.5	36.5	36.4	36.4	36.4	36.4	36.4	36.4
2024-01-11 01:49	39	39	39	38.9	38.9	38.9	38.9	38.9	38.9
2024-01-11 01:50	40.3	40.3	40.3	40.2	40.2	40.2	40.2	40.2	40.2
2024-01-11 01:51	39.2	39.2	39.2	39.1	39.1	39.1	39.1	39.1	39.1
2024-01-11 01:52	40.5	40.5	40.5	40.4	40.4	40.4	40.4	40.4	40.4
2024-01-11 01:53	37.5	37.5	37.5	37.4	37.4	37.4	37.4	37.4	37.4
2024-01-11 01:54	35.9	35.9	35.9	35.8	35.8	35.8	35.8	35.8	35.8
2024-01-11 01:55	36.5	36.5	36.5	36.4	36.4	36.4	36.4	36.4	36.4
2024-01-11 01:56	37.5	37.5	37.5	37.4	37.4	37.4	37.4	37.4	37.4
2024-01-11 01:57	37.3	37.3	37.3	37.2	37.2	37.2	37.2	37.2	37.2
2024-01-11 01:58	40.5	40.5	40.5	40.4	40.4	40.4	40.4	40.4	40.4
2024-01-11 01:59	37	37	37	36.9	36.9	36.9	36.9	36.9	36.9
2024-01-11 02:00	39	39	39	38.9	38.9	38.9	38.9	38.9	38.9
2024-01-11 02:01	36.2	36.2	36.2	36.1	36.1	36.1	36.1	36.1	36.1
2024-01-11 02:02	37.5	37.5	37.5	37.4	37.4	37.4	37.4	37.4	37.4

2024-01-11 02:03	39.9	39.9	39.9	39.8	39.8	39.8	39.8	39.8	39.8
2024-01-11 02:04	42.5	42.5	42.5	42.4	42.4	42.4	42.4	42.4	42.4
2024-01-11 02:05	40.5	40.5	40.5	40.4	40.4	40.4	40.4	40.4	40.4
2024-01-11 02:06	41.5	41.5	41.5	41.4	41.4	41.4	41.4	41.4	41.4
2024-01-11 02:07	38.4	38.4	38.4	38.3	38.3	38.3	38.3	38.3	38.3
2024-01-11 02:08	35.9	35.9	35.9	35.8	35.8	35.8	35.8	35.8	35.8
2024-01-11 02:09	35.7	35.7	35.7	35.6	35.6	35.6	35.6	35.6	35.6
2024-01-11 02:10	37.5	37.5	37.5	37.4	37.4	37.4	37.4	37.4	37.4
2024-01-11 02:11	35.3	35.3	35.3	35.2	35.2	35.2	35.2	35.2	35.2
2024-01-11 02:12	35.6	35.6	35.6	35.5	35.5	35.5	35.5	35.5	35.5
2024-01-11 02:13	37.2	37.2	37.2	37.1	37.1	37.1	37.1	37.1	37.1
2024-01-11 02:14	39.3	39.3	39.3	39.2	39.2	39.2	39.2	39.2	39.2
2024-01-11 02:15	40.9	40.9	40.9	40.8	40.8	40.8	40.8	40.8	40.8
2024-01-11 02:16	34.5	34.5	34.5	34.4	34.4	34.4	34.4	34.4	34.4
2024-01-11 02:17	39	39	39	38.9	38.9	38.9	38.9	38.9	38.9
2024-01-11 02:18	34.6	34.6	34.6	34.5	34.5	34.5	34.5	34.5	34.5
2024-01-11 02:19	38.7	38.7	38.7	38.6	38.6	38.6	38.6	38.6	38.6
2024-01-11 02:20	39.1	39.1	39.1	39	39	39	39	39	39
2024-01-11 02:21	35	35	35	34.9	34.9	34.9	34.9	34.9	34.9
2024-01-11 02:22	38.1	38.1	38.1	38	38	38	38	38	38
2024-01-11 02:23	38	38	38	37.9	37.9	37.9	37.9	37.9	37.9
2024-01-11 02:24	38.6	38.6	38.6	38.5	38.5	38.5	38.5	38.5	38.5
2024-01-11 02:25	36.6	36.6	36.6	36.5	36.5	36.5	36.5	36.5	36.5
2024-01-11 02:26	34.4	34.4	34.4	34.3	34.3	34.3	34.3	34.3	34.3
2024-01-11 02:27	33.7	33.7	33.7	33.6	33.6	33.6	33.6	33.6	33.6
2024-01-11 02:28	38	38	38	37.9	37.9	37.9	37.9	37.9	37.9
2024-01-11 02:29	33.5	33.5	33.5	33.4	33.4	33.4	33.4	33.4	33.4
2024-01-11 02:30	38.9	38.9	38.9	38.8	38.8	38.8	38.8	38.8	38.8
2024-01-11 02:31	35.4	35.4	35.4	35.3	35.3	35.3	35.3	35.3	35.3
2024-01-11 02:32	39.1	39.1	39.1	39	39	39	39	39	39
2024-01-11 02:33	35.7	35.7	35.7	35.6	35.6	35.6	35.6	35.6	35.6
2024-01-11 02:34	35.6	35.6	35.6	35.5	35.5	35.5	35.5	35.5	35.5
2024-01-11 02:35	36.4	36.4	36.4	36.3	36.3	36.3	36.3	36.3	36.3
2024-01-11 02:36	40.5	40.5	40.5	40.4	40.4	40.4	40.4	40.4	40.4
2024-01-11 02:37	39.1	39.1	39.1	39	39	39	39	39	39
2024-01-11 02:38	33.3	33.3	33.3	33.2	33.2	33.2	33.2	33.2	33.2
2024-01-11 02:39	33.2	33.2	33.2	33.1	33.1	33.1	33.1	33.1	33.1
2024-01-11 02:40	33	33	33	32.9	32.9	32.9	32.9	32.9	32.9
2024-01-11 02:41	38.2	38.2	38.2	38.1	38.1	38.1	38.1	38.1	38.1
2024-01-11 02:42	37.6	37.6	37.6	37.5	37.5	37.5	37.5	37.5	37.5
2024-01-11 02:43	33.4	33.4	33.4	33.3	33.3	33.3	33.3	33.3	33.3
2024-01-11 02:44	33.4	33.4	33.4	33.3	33.3	33.3	33.3	33.3	33.3
2024-01-11 02:45	37.6	37.6	37.6	37.5	37.5	37.5	37.5	37.5	37.5
2024-01-11 02:46	41	41	41	40.9	40.9	40.9	40.9	40.9	40.9
2024-01-11 02:47	42.2	42.2	42.2	42.1	42.1	42.1	42.1	42.1	42.1
2024-01-11 02:48	47.2	47.2	47.2	47.1	47.1	47.1	47.1	47.1	47.1
2024-01-11 02:49	38.2	38.2	38.2	38.1	38.1	38.1	38.1	38.1	38.1
2024-01-11 02:50	33.4	33.4	33.4	33.3	33.3	33.3	33.3	33.3	33.3
2024-01-11 02:51	32.8	32.8	32.8	32.7	32.7	32.7	32.7	32.7	32.7
2024-01-11 02:52	35.9	35.9	35.9	35.8	35.8	35.8	35.8	35.8	35.8

2024-01-11 02:53	40	40	40	39.9	39.9	39.9	39.9	39.9	39.9
2024-01-11 02:54	38.1	38.1	38.1	38	38	38	38	38	38
2024-01-11 02:55	34.3	34.3	34.3	34.2	34.2	34.2	34.2	34.2	34.2
2024-01-11 02:56	39.4	39.4	39.4	39.3	39.3	39.3	39.3	39.3	39.3
2024-01-11 02:57	34.5	34.5	34.5	34.4	34.4	34.4	34.4	34.4	34.4
2024-01-11 02:58	37.6	37.6	37.6	37.5	37.5	37.5	37.5	37.5	37.5
2024-01-11 02:59	34.5	34.5	34.5	34.4	34.4	34.4	34.4	34.4	34.4
2024-01-11 03:00	36.9	36.9	36.9	36.8	36.8	36.8	36.8	36.8	36.8
2024-01-11 03:01	41	41	41	40.9	40.9	40.9	40.9	40.9	40.9
2024-01-11 03:02	32.6	32.6	32.6	32.5	32.5	32.5	32.5	32.5	32.5
2024-01-11 03:03	34.5	34.5	34.5	34.4	34.4	34.4	34.4	34.4	34.4
2024-01-11 03:04	34.2	34.2	34.2	34.1	34.1	34.1	34.1	34.1	34.1
2024-01-11 03:05	34.9	34.9	34.9	34.8	34.8	34.8	34.8	34.8	34.8
2024-01-11 03:06	34.4	34.4	34.4	34.3	34.3	34.3	34.3	34.3	34.3
2024-01-11 03:07	34.9	34.9	34.9	34.8	34.8	34.8	34.8	34.8	34.8
2024-01-11 03:08	34.4	34.4	34.4	34.3	34.3	34.3	34.3	34.3	34.3
2024-01-11 03:09	33.1	33.1	33.1	33	33	33	33	33	33
2024-01-11 03:10	39	39	39	38.9	38.9	38.9	38.9	38.9	38.9
2024-01-11 03:11	36.8	36.8	36.8	36.7	36.7	36.7	36.7	36.7	36.7
2024-01-11 03:12	39.2	39.2	39.2	39.1	39.1	39.1	39.1	39.1	39.1
2024-01-11 03:13	39	39	39	38.9	38.9	38.9	38.9	38.9	38.9
2024-01-11 03:14	35.1	35.1	35.1	35	35	35	35	35	35
2024-01-11 03:15	33.3	33.3	33.3	33.2	33.2	33.2	33.2	33.2	33.2
2024-01-11 03:16	34	34	34	33.9	33.9	33.9	33.9	33.9	33.9
2024-01-11 03:17	35.4	35.4	35.4	35.3	35.3	35.3	35.3	35.3	35.3
2024-01-11 03:18	34.5	34.5	34.5	34.4	34.4	34.4	34.4	34.4	34.4
2024-01-11 03:19	34.6	34.6	34.6	34.5	34.5	34.5	34.5	34.5	34.5
2024-01-11 03:20	33.1	33.1	33.1	33	33	33	33	33	33
2024-01-11 03:21	33	33	33	32.9	32.9	32.9	32.9	32.9	32.9
2024-01-11 03:22	39.1	39.1	39.1	39	39	39	39	39	39
2024-01-11 03:23	33.6	33.6	33.6	33.5	33.5	33.5	33.5	33.5	33.5
2024-01-11 03:24	32.6	32.6	32.6	32.5	32.5	32.5	32.5	32.5	32.5
2024-01-11 03:25	31.9	31.9	31.9	31.8	31.8	31.8	31.8	31.8	31.8
2024-01-11 03:26	31.2	31.2	31.2	31.1	31.1	31.1	31.1	31.1	31.1
2024-01-11 03:27	31.5	31.5	31.5	31.4	31.4	31.4	31.4	31.4	31.4
2024-01-11 03:28	34.9	34.9	34.9	34.8	34.8	34.8	34.8	34.8	34.8
2024-01-11 03:29	37.4	37.4	37.4	37.3	37.3	37.3	37.3	37.3	37.3
2024-01-11 03:30	33.9	33.9	33.9	33.8	33.8	33.8	33.8	33.8	33.8
2024-01-11 03:31	33.8	33.8	33.8	33.7	33.7	33.7	33.7	33.7	33.7
2024-01-11 03:32	39.1	39.1	39.1	39	39	39	39	39	39
2024-01-11 03:33	33.4	33.4	33.4	33.3	33.3	33.3	33.3	33.3	33.3
2024-01-11 03:34	32.4	32.4	32.4	32.3	32.3	32.3	32.3	32.3	32.3
2024-01-11 03:35	32.2	32.2	32.2	32.1	32.1	32.1	32.1	32.1	32.1
2024-01-11 03:36	39.3	39.3	39.3	39.2	39.2	39.2	39.2	39.2	39.2
2024-01-11 03:37	32.8	32.8	32.8	32.7	32.7	32.7	32.7	32.7	32.7
2024-01-11 03:38	38.3	38.3	38.3	38.2	38.2	38.2	38.2	38.2	38.2
2024-01-11 03:39	35.3	35.3	35.3	35.2	35.2	35.2	35.2	35.2	35.2
2024-01-11 03:40	38.1	38.1	38.1	38	38	38	38	38	38
2024-01-11 03:41	39.7	39.7	39.7	39.6	39.6	39.6	39.6	39.6	39.6
2024-01-11 03:42	32.6	32.6	32.6	32.5	32.5	32.5	32.5	32.5	32.5

2024-01-11 03:43	43.4	43.4	43.4	43.3	43.3	43.3	43.3	43.3	43.3
2024-01-11 03:44	37.9	37.9	37.9	37.8	37.8	37.8	37.8	37.8	37.8
2024-01-11 03:45	39.3	39.3	39.3	39.2	39.2	39.2	39.2	39.2	39.2
2024-01-11 03:46	36.8	36.8	36.8	36.7	36.7	36.7	36.7	36.7	36.7
2024-01-11 03:47	35	35	35	34.9	34.9	34.9	34.9	34.9	34.9
2024-01-11 03:48	34.1	34.1	34.1	34	34	34	34	34	34
2024-01-11 03:49	34.7	34.7	34.7	34.6	34.6	34.6	34.6	34.6	34.6
2024-01-11 03:50	34.7	34.7	34.7	34.6	34.6	34.6	34.6	34.6	34.6
2024-01-11 03:51	35.8	35.8	35.8	35.7	35.7	35.7	35.7	35.7	35.7
2024-01-11 03:52	34.6	34.6	34.6	34.5	34.5	34.5	34.5	34.5	34.5
2024-01-11 03:53	36.7	36.7	36.7	36.6	36.6	36.6	36.6	36.6	36.6
2024-01-11 03:54	33.9	33.9	33.9	33.8	33.8	33.8	33.8	33.8	33.8
2024-01-11 03:55	33.9	33.9	33.9	33.8	33.8	33.8	33.8	33.8	33.8
2024-01-11 03:56	40.3	40.3	40.3	40.2	40.2	40.2	40.2	40.2	40.2
2024-01-11 03:57	35.1	35.1	35.1	35	35	35	35	35	35
2024-01-11 03:58	35.1	35.1	35.1	35	35	35	35	35	35
2024-01-11 03:59	38.3	38.3	38.3	38.2	38.2	38.2	38.2	38.2	38.2
2024-01-11 04:00	35.6	35.6	35.6	35.5	35.5	35.5	35.5	35.5	35.5
2024-01-11 04:01	34.2	34.2	34.2	34.1	34.1	34.1	34.1	34.1	34.1
2024-01-11 04:02	39.2	39.2	39.2	39.1	39.1	39.1	39.1	39.1	39.1
2024-01-11 04:03	39.9	39.9	39.9	39.8	39.8	39.8	39.8	39.8	39.8
2024-01-11 04:04	33	33	33	32.9	32.9	32.9	32.9	32.9	32.9
2024-01-11 04:05	38.2	38.2	38.2	38.1	38.1	38.1	38.1	38.1	38.1
2024-01-11 04:06	32.2	32.2	32.2	32.1	32.1	32.1	32.1	32.1	32.1
2024-01-11 04:07	38.1	38.1	38.1	38	38	38	38	38	38
2024-01-11 04:08	37.7	37.7	37.7	37.6	37.6	37.6	37.6	37.6	37.6
2024-01-11 04:09	33.6	33.6	33.6	33.5	33.5	33.5	33.5	33.5	33.5
2024-01-11 04:10	34.1	34.1	34.1	34	34	34	34	34	34
2024-01-11 04:11	34.2	34.2	34.2	34.1	34.1	34.1	34.1	34.1	34.1
2024-01-11 04:12	34.4	34.4	34.4	34.3	34.3	34.3	34.3	34.3	34.3
2024-01-11 04:13	34.1	34.1	34.1	34	34	34	34	34	34
2024-01-11 04:14	33.8	33.8	33.8	33.7	33.7	33.7	33.7	33.7	33.7
2024-01-11 04:15	33.5	33.5	33.5	33.4	33.4	33.4	33.4	33.4	33.4
2024-01-11 04:16	35.4	35.4	35.4	35.3	35.3	35.3	35.3	35.3	35.3
2024-01-11 04:17	32.4	32.4	32.4	32.3	32.3	32.3	32.3	32.3	32.3
2024-01-11 04:18	36.2	36.2	36.2	36.1	36.1	36.1	36.1	36.1	36.1
2024-01-11 04:19	32.7	32.7	32.7	32.6	32.6	32.6	32.6	32.6	32.6
2024-01-11 04:20	33.6	33.6	33.6	33.5	33.5	33.5	33.5	33.5	33.5
2024-01-11 04:21	33.7	33.7	33.7	33.6	33.6	33.6	33.6	33.6	33.6
2024-01-11 04:22	38.4	38.4	38.4	38.3	38.3	38.3	38.3	38.3	38.3
2024-01-11 04:23	34.7	34.7	34.7	34.6	34.6	34.6	34.6	34.6	34.6
2024-01-11 04:24	33.7	33.7	33.7	33.6	33.6	33.6	33.6	33.6	33.6
2024-01-11 04:25	37.2	37.2	37.2	37.1	37.1	37.1	37.1	37.1	37.1
2024-01-11 04:26	32.5	32.5	32.5	32.4	32.4	32.4	32.4	32.4	32.4
2024-01-11 04:27	39	39	39	38.9	38.9	38.9	38.9	38.9	38.9
2024-01-11 04:28	31.6	31.6	31.6	31.5	31.5	31.5	31.5	31.5	31.5
2024-01-11 04:29	31.6	31.6	31.6	31.5	31.5	31.5	31.5	31.5	31.5
2024-01-11 04:30	31.8	31.8	31.8	31.7	31.7	31.7	31.7	31.7	31.7
2024-01-11 04:31	32	32	32	31.9	31.9	31.9	31.9	31.9	31.9
2024-01-11 04:32	42	42	42	41.9	41.9	41.9	41.9	41.9	41.9

2024-01-11 04:33	37	37	37	36.9	36.9	36.9	36.9	36.9	36.9
2024-01-11 04:34	38.8	38.8	38.8	38.7	38.7	38.7	38.7	38.7	38.7
2024-01-11 04:35	32.2	32.2	32.2	32.1	32.1	32.1	32.1	32.1	32.1
2024-01-11 04:36	32.5	32.5	32.5	32.4	32.4	32.4	32.4	32.4	32.4
2024-01-11 04:37	33	33	33	32.9	32.9	32.9	32.9	32.9	32.9
2024-01-11 04:38	40.7	40.7	40.7	40.6	40.6	40.6	40.6	40.6	40.6
2024-01-11 04:39	33.4	33.4	33.4	33.3	33.3	33.3	33.3	33.3	33.3
2024-01-11 04:40	35.4	35.4	35.4	35.3	35.3	35.3	35.3	35.3	35.3
2024-01-11 04:41	33	33	33	32.9	32.9	32.9	32.9	32.9	32.9
2024-01-11 04:42	37.2	37.2	37.2	37.1	37.1	37.1	37.1	37.1	37.1
2024-01-11 04:43	32.1	32.1	32.1	32	32	32	32	32	32
2024-01-11 04:44	41.4	41.4	41.4	41.3	41.3	41.3	41.3	41.3	41.3
2024-01-11 04:45	39.8	39.8	39.8	39.7	39.7	39.7	39.7	39.7	39.7
2024-01-11 04:46	32.8	32.8	32.8	32.7	32.7	32.7	32.7	32.7	32.7
2024-01-11 04:47	40.5	40.5	40.5	40.4	40.4	40.4	40.4	40.4	40.4
2024-01-11 04:48	40.2	40.2	40.2	40.1	40.1	40.1	40.1	40.1	40.1
2024-01-11 04:49	36.8	36.8	36.8	36.7	36.7	36.7	36.7	36.7	36.7
2024-01-11 04:50	40.8	40.8	40.8	40.7	40.7	40.7	40.7	40.7	40.7
2024-01-11 04:51	32.3	32.3	32.3	32.2	32.2	32.2	32.2	32.2	32.2
2024-01-11 04:52	39.1	39.1	39.1	39	39	39	39	39	39
2024-01-11 04:53	39.8	39.8	39.8	39.7	39.7	39.7	39.7	39.7	39.7
2024-01-11 04:54	40	40	40	39.9	39.9	39.9	39.9	39.9	39.9
2024-01-11 04:55	39.4	39.4	39.4	39.3	39.3	39.3	39.3	39.3	39.3
2024-01-11 04:56	40.2	40.2	40.2	40.1	40.1	40.1	40.1	40.1	40.1
2024-01-11 04:57	40.7	40.7	40.7	40.6	40.6	40.6	40.6	40.6	40.6
2024-01-11 04:58	34.3	34.3	34.3	34.2	34.2	34.2	34.2	34.2	34.2
2024-01-11 04:59	34.4	34.4	34.4	34.3	34.3	34.3	34.3	34.3	34.3
2024-01-11 05:00	39.4	39.4	39.4	39.3	39.3	39.3	39.3	39.3	39.3
2024-01-11 05:01	34.4	34.4	34.4	34.3	34.3	34.3	34.3	34.3	34.3
2024-01-11 05:02	37.5	37.5	37.5	37.4	37.4	37.4	37.4	37.4	37.4
2024-01-11 05:03	34.2	34.2	34.2	34.1	34.1	34.1	34.1	34.1	34.1
2024-01-11 05:04	33.6	33.6	33.6	33.5	33.5	33.5	33.5	33.5	33.5
2024-01-11 05:05	34.2	34.2	34.2	34.1	34.1	34.1	34.1	34.1	34.1
2024-01-11 05:06	36.2	36.2	36.2	36.1	36.1	36.1	36.1	36.1	36.1
2024-01-11 05:07	33.9	33.9	33.9	33.8	33.8	33.8	33.8	33.8	33.8
2024-01-11 05:08	34.2	34.2	34.2	34.1	34.1	34.1	34.1	34.1	34.1
2024-01-11 05:09	34.8	34.8	34.8	34.7	34.7	34.7	34.7	34.7	34.7
2024-01-11 05:10	35.1	35.1	35.1	35	35	35	35	35	35
2024-01-11 05:11	40.5	40.5	40.5	40.4	40.4	40.4	40.4	40.4	40.4
2024-01-11 05:12	37.8	37.8	37.8	37.7	37.7	37.7	37.7	37.7	37.7
2024-01-11 05:13	37.1	37.1	37.1	37	37	37	37	37	37
2024-01-11 05:14	43.1	43.1	43.1	43	43	43	43	43	43
2024-01-11 05:15	40.2	40.2	40.2	40.1	40.1	40.1	40.1	40.1	40.1
2024-01-11 05:16	33	33	33	32.9	32.9	32.9	32.9	32.9	32.9
2024-01-11 05:17	33.9	33.9	33.9	33.8	33.8	33.8	33.8	33.8	33.8
2024-01-11 05:18	32.9	32.9	32.9	32.8	32.8	32.8	32.8	32.8	32.8
2024-01-11 05:19	41.9	41.9	41.9	41.8	41.8	41.8	41.8	41.8	41.8
2024-01-11 05:20	32.7	32.7	32.7	32.6	32.6	32.6	32.6	32.6	32.6
2024-01-11 05:21	33.3	33.3	33.3	33.2	33.2	33.2	33.2	33.2	33.2
2024-01-11 05:22	34.3	34.3	34.3	34.2	34.2	34.2	34.2	34.2	34.2

2024-01-11 05:23	35.4	35.4	35.4	35.3	35.3	35.3	35.3	35.3	35.3
2024-01-11 05:24	34.3	34.3	34.3	34.2	34.2	34.2	34.2	34.2	34.2
2024-01-11 05:25	37.1	37.1	37.1	37	37	37	37	37	37
2024-01-11 05:26	33.2	33.2	33.2	33.1	33.1	33.1	33.1	33.1	33.1
2024-01-11 05:27	39.2	39.2	39.2	39.1	39.1	39.1	39.1	39.1	39.1
2024-01-11 05:28	34.7	34.7	34.7	34.6	34.6	34.6	34.6	34.6	34.6
2024-01-11 05:29	34.8	34.8	34.8	34.7	34.7	34.7	34.7	34.7	34.7
2024-01-11 05:30	34.2	34.2	34.2	34.1	34.1	34.1	34.1	34.1	34.1
2024-01-11 05:31	33.9	33.9	33.9	33.8	33.8	33.8	33.8	33.8	33.8
2024-01-11 05:32	33.4	33.4	33.4	33.3	33.3	33.3	33.3	33.3	33.3
2024-01-11 05:33	33.5	33.5	33.5	33.4	33.4	33.4	33.4	33.4	33.4
2024-01-11 05:34	33.9	33.9	33.9	33.8	33.8	33.8	33.8	33.8	33.8
2024-01-11 05:35	34.5	34.5	34.5	34.4	34.4	34.4	34.4	34.4	34.4
2024-01-11 05:36	38.3	38.3	38.3	38.2	38.2	38.2	38.2	38.2	38.2
2024-01-11 05:37	40.2	40.2	40.2	40.1	40.1	40.1	40.1	40.1	40.1
2024-01-11 05:38	39.1	39.1	39.1	39	39	39	39	39	39
2024-01-11 05:39	39.2	39.2	39.2	39.1	39.1	39.1	39.1	39.1	39.1
2024-01-11 05:40	38.8	38.8	38.8	38.7	38.7	38.7	38.7	38.7	38.7
2024-01-11 05:41	33.4	33.4	33.4	33.3	33.3	33.3	33.3	33.3	33.3
2024-01-11 05:42	37.6	37.6	37.6	37.5	37.5	37.5	37.5	37.5	37.5
2024-01-11 05:43	34.3	34.3	34.3	34.2	34.2	34.2	34.2	34.2	34.2
2024-01-11 05:44	33.1	33.1	33.1	33	33	33	33	33	33
2024-01-11 05:45	33.1	33.1	33.1	33	33	33	33	33	33
2024-01-11 05:46	43.7	43.7	43.7	43.6	43.6	43.6	43.6	43.6	43.6
2024-01-11 05:47	33	33	33	32.9	32.9	32.9	32.9	32.9	32.9
2024-01-11 05:48	33.4	33.4	33.4	33.3	33.3	33.3	33.3	33.3	33.3
2024-01-11 05:49	35.3	35.3	35.3	35.2	35.2	35.2	35.2	35.2	35.2
2024-01-11 05:50	47.5	47.5	47.5	47.4	47.4	47.4	47.4	47.4	47.4
2024-01-11 05:51	33.2	33.2	33.2	33.1	33.1	33.1	33.1	33.1	33.1
2024-01-11 05:52	33.8	33.8	33.8	33.7	33.7	33.7	33.7	33.7	33.7
2024-01-11 05:53	34.1	34.1	34.1	34	34	34	34	34	34
2024-01-11 05:54	34.1	34.1	34.1	34	34	34	34	34	34
2024-01-11 05:55	34.6	34.6	34.6	34.5	34.5	34.5	34.5	34.5	34.5
2024-01-11 05:56	33.7	33.7	33.7	33.6	33.6	33.6	33.6	33.6	33.6
2024-01-11 05:57	40	40	40	39.9	39.9	39.9	39.9	39.9	39.9
2024-01-11 05:58	46.2	46.2	46.2	46.1	46.1	46.1	46.1	46.1	46.1
2024-01-11 05:59	43.6	43.6	43.6	43.5	43.5	43.5	43.5	43.5	43.5
2024-01-11 06:00	40.6	40.6	40.6	40.5	40.5	40.5	40.5	40.5	40.5
2024-01-11 06:01	39.2	39.2	39.2	39.1	39.1	39.1	39.1	39.1	39.1
2024-01-11 06:02	36.1	36.1	36.1	36	36	36	36	36	36
2024-01-11 06:03	33.7	33.7	33.7	33.6	33.6	33.6	33.6	33.6	33.6
2024-01-11 06:04	41.3	41.3	41.3	41.2	41.2	41.2	41.2	41.2	41.2
2024-01-11 06:05	36.2	36.2	36.2	36.1	36.1	36.1	36.1	36.1	36.1
2024-01-11 06:06	45.4	45.4	45.4	45.3	45.3	45.3	45.3	45.3	45.3
2024-01-11 06:07	37.9	37.9	37.9	37.8	37.8	37.8	37.8	37.8	37.8
2024-01-11 06:08	34	34	34	33.9	33.9	33.9	33.9	33.9	33.9
2024-01-11 06:09	35.1	35.1	35.1	35	35	35	35	35	35
2024-01-11 06:10	33.6	33.6	33.6	33.5	33.5	33.5	33.5	33.5	33.5
2024-01-11 06:11	42	42	42	41.9	41.9	41.9	41.9	41.9	41.9
2024-01-11 06:12	38.1	38.1	38.1	38	38	38	38	38	38

2024-01-11 06:13	34.6	34.6	34.6	34.5	34.5	34.5	34.5	34.5	34.5
2024-01-11 06:14	38.8	38.8	38.8	38.7	38.7	38.7	38.7	38.7	38.7
2024-01-11 06:15	41.3	41.3	41.3	41.2	41.2	41.2	41.2	41.2	41.2
2024-01-11 06:16	38.4	38.4	38.4	38.3	38.3	38.3	38.3	38.3	38.3
2024-01-11 06:17	42.4	42.4	42.4	42.3	42.3	42.3	42.3	42.3	42.3
2024-01-11 06:18	44.1	44.1	44.1	44	44	44	44	44	44
2024-01-11 06:19	33.9	33.9	33.9	33.8	33.8	33.8	33.8	33.8	33.8
2024-01-11 06:20	38.1	38.1	38.1	38	38	38	38	38	38
2024-01-11 06:21	39.7	39.7	39.7	39.6	39.6	39.6	39.6	39.6	39.6
2024-01-11 06:22	40	40	40	39.9	39.9	39.9	39.9	39.9	39.9
2024-01-11 06:23	41	41	41	40.9	40.9	40.9	40.9	40.9	40.9
2024-01-11 06:24	37.5	37.5	37.5	37.4	37.4	37.4	37.4	37.4	37.4
2024-01-11 06:25	35.3	35.3	35.3	35.2	35.2	35.2	35.2	35.2	35.2
2024-01-11 06:26	35	35	35	34.9	34.9	34.9	34.9	34.9	34.9
2024-01-11 06:27	35.1	35.1	35.1	35	35	35	35	35	35
2024-01-11 06:28	37.2	37.2	37.2	37.1	37.1	37.1	37.1	37.1	37.1
2024-01-11 06:29	34.9	34.9	34.9	34.8	34.8	34.8	34.8	34.8	34.8
2024-01-11 06:30	35.4	35.4	35.4	35.3	35.3	35.3	35.3	35.3	35.3
2024-01-11 06:31	35.6	35.6	35.6	35.5	35.5	35.5	35.5	35.5	35.5
2024-01-11 06:32	40.2	40.2	40.2	40.1	40.1	40.1	40.1	40.1	40.1
2024-01-11 06:33	34.6	34.6	34.6	34.5	34.5	34.5	34.5	34.5	34.5
2024-01-11 06:34	34.4	34.4	34.4	34.3	34.3	34.3	34.3	34.3	34.3
2024-01-11 06:35	34.1	34.1	34.1	34	34	34	34	34	34
2024-01-11 06:36	35.1	35.1	35.1	35	35	35	35	35	35
2024-01-11 06:37	36.6	36.6	36.6	36.5	36.5	36.5	36.5	36.5	36.5
2024-01-11 06:38	33.9	33.9	33.9	33.8	33.8	33.8	33.8	33.8	33.8
2024-01-11 06:39	39.1	39.1	39.1	39	39	39	39	39	39
2024-01-11 06:40	35.2	35.2	35.2	35.1	35.1	35.1	35.1	35.1	35.1
2024-01-11 06:41	48.2	48.2	48.2	48.1	48.1	48.1	48.1	48.1	48.1
2024-01-11 06:42	41.3	41.3	41.3	41.2	41.2	41.2	41.2	41.2	41.2
2024-01-11 06:43	41.6	41.6	41.6	41.5	41.5	41.5	41.5	41.5	41.5
2024-01-11 06:44	34.5	34.5	34.5	34.4	34.4	34.4	34.4	34.4	34.4
2024-01-11 06:45	43	43	43	42.9	42.9	42.9	42.9	42.9	42.9
2024-01-11 06:46	40	40	40	39.9	39.9	39.9	39.9	39.9	39.9
2024-01-11 06:47	38.7	38.7	38.7	38.6	38.6	38.6	38.6	38.6	38.6
2024-01-11 06:48	41.4	41.4	41.4	41.3	41.3	41.3	41.3	41.3	41.3
2024-01-11 06:49	34	34	34	33.9	33.9	33.9	33.9	33.9	33.9
2024-01-11 06:50	38	38	38	37.9	37.9	37.9	37.9	37.9	37.9
2024-01-11 06:51	43.7	43.7	43.7	43.6	43.6	43.6	43.6	43.6	43.6
2024-01-11 06:52	36.3	36.3	36.3	36.2	36.2	36.2	36.2	36.2	36.2
2024-01-11 06:53	42.7	42.7	42.7	42.6	42.6	42.6	42.6	42.6	42.6
2024-01-11 06:54	38.9	38.9	38.9	38.8	38.8	38.8	38.8	38.8	38.8
2024-01-11 06:55	39.2	39.2	39.2	39.1	39.1	39.1	39.1	39.1	39.1
2024-01-11 06:56	44	44	44	43.9	43.9	43.9	43.9	43.9	43.9
2024-01-11 06:57	40.7	40.7	40.7	40.6	40.6	40.6	40.6	40.6	40.6
2024-01-11 06:58	42.7	42.7	42.7	42.6	42.6	42.6	42.6	42.6	42.6
2024-01-11 06:59	39.5	39.5	39.5	39.4	39.4	39.4	39.4	39.4	39.4
2024-01-11 07:00	48.5	48.5	48.5	48.4	48.4	48.4	48.4	48.4	48.4
2024-01-11 07:01	42.6	42.6	42.6	42.5	42.5	42.5	42.5	42.5	42.5
2024-01-11 07:02	41.3	41.3	41.3	41.2	41.2	41.2	41.2	41.2	41.2

2024-01-11 07:03	33.3	33.3	33.3	33.2	33.2	33.2	33.2	33.2	33.2
2024-01-11 07:04	43.1	43.1	43.1	43	43	43	43	43	43
2024-01-11 07:05	35.9	35.9	35.9	35.8	35.8	35.8	35.8	35.8	35.8
2024-01-11 07:06	42	42	42	41.9	41.9	41.9	41.9	41.9	41.9
2024-01-11 07:07	42.4	42.4	42.4	42.3	42.3	42.3	42.3	42.3	42.3
2024-01-11 07:08	45.2	45.2	45.2	45.1	45.1	45.1	45.1	45.1	45.1
2024-01-11 07:09	41.2	41.2	41.2	41.1	41.1	41.1	41.1	41.1	41.1
2024-01-11 07:10	38.9	38.9	38.9	38.8	38.8	38.8	38.8	38.8	38.8
2024-01-11 07:11	37.8	37.8	37.8	37.7	37.7	37.7	37.7	37.7	37.7
2024-01-11 07:12	44.5	44.5	44.5	44.4	44.4	44.4	44.4	44.4	44.4
2024-01-11 07:13	40.7	40.7	40.7	40.6	40.6	40.6	40.6	40.6	40.6
2024-01-11 07:14	34.3	34.3	34.3	34.2	34.2	34.2	34.2	34.2	34.2
2024-01-11 07:15	39	39	39	38.9	38.9	38.9	38.9	38.9	38.9
2024-01-11 07:16	39.3	39.3	39.3	39.2	39.2	39.2	39.2	39.2	39.2
2024-01-11 07:17	43.7	43.7	43.7	43.6	43.6	43.6	43.6	43.6	43.6
2024-01-11 07:18	37.7	37.7	37.7	37.6	37.6	37.6	37.6	37.6	37.6
2024-01-11 07:19	39.8	39.8	39.8	39.7	39.7	39.7	39.7	39.7	39.7
2024-01-11 07:20	41.3	41.3	41.3	41.2	41.2	41.2	41.2	41.2	41.2
2024-01-11 07:21	36.8	36.8	36.8	36.7	36.7	36.7	36.7	36.7	36.7
2024-01-11 07:22	50.2	50.2	50.2	50.1	50.1	50.1	50.1	50.1	50.1
2024-01-11 07:23	42.1	42.1	42.1	42	42	42	42	42	42
2024-01-11 07:24	42.3	42.3	42.3	42.2	42.2	42.2	42.2	42.2	42.2
2024-01-11 07:25	44.4	44.4	44.4	44.3	44.3	44.3	44.3	44.3	44.3
2024-01-11 07:26	50	50	50	49.9	49.9	49.9	49.9	49.9	49.9
2024-01-11 07:27	41.3	41.3	41.3	41.2	41.2	41.2	41.2	41.2	41.2
2024-01-11 07:28	47.1	47.1	47.1	47	47	47	47	47	47
2024-01-11 07:29	41.7	41.7	41.7	41.6	41.6	41.6	41.6	41.6	41.6
2024-01-11 07:30	40.8	40.8	40.8	40.7	40.7	40.7	40.7	40.7	40.7
2024-01-11 07:31	47.3	47.3	47.3	47.2	47.2	47.2	47.2	47.2	47.2
2024-01-11 07:32	41.8	41.8	41.8	41.7	41.7	41.7	41.7	41.7	41.7
2024-01-11 07:33	45.7	45.7	45.7	45.6	45.6	45.6	45.6	45.6	45.6
2024-01-11 07:34	39.1	39.1	39.1	39	39	39	39	39	39
2024-01-11 07:35	39.9	39.9	39.9	39.8	39.8	39.8	39.8	39.8	39.8
2024-01-11 07:36	44.6	44.6	44.6	44.5	44.5	44.5	44.5	44.5	44.5
2024-01-11 07:37	42.2	42.2	42.2	42.1	42.1	42.1	42.1	42.1	42.1
2024-01-11 07:38	41	41	41	40.9	40.9	40.9	40.9	40.9	40.9
2024-01-11 07:39	38.4	38.4	38.4	38.3	38.3	38.3	38.3	38.3	38.3
2024-01-11 07:40	46	46	46	45.9	45.9	45.9	45.9	45.9	45.9
2024-01-11 07:41	41.4	41.4	41.4	41.3	41.3	41.3	41.3	41.3	41.3
2024-01-11 07:42	42.1	42.1	42.1	42	42	42	42	42	42
2024-01-11 07:43	41.3	41.3	41.3	41.2	41.2	41.2	41.2	41.2	41.2
2024-01-11 07:44	45.8	45.8	45.8	45.7	45.7	45.7	45.7	45.7	45.7
2024-01-11 07:45	44.6	44.6	44.6	44.5	44.5	44.5	44.5	44.5	44.5
2024-01-11 07:46	47.3	47.3	47.3	47.2	47.2	47.2	47.2	47.2	47.2
2024-01-11 07:47	39.1	39.1	39.1	39	39	39	39	39	39
2024-01-11 07:48	45.2	45.2	45.2	45.1	45.1	45.1	45.1	45.1	45.1
2024-01-11 07:49	44.8	44.8	44.8	44.7	44.7	44.7	44.7	44.7	44.7
2024-01-11 07:50	43.3	43.3	43.3	43.2	43.2	43.2	43.2	43.2	43.2
2024-01-11 07:51	44.5	44.5	44.5	44.4	44.4	44.4	44.4	44.4	44.4
2024-01-11 07:52	38.4	38.4	38.4	38.3	38.3	38.3	38.3	38.3	38.3

2024-01-11 07:53	47	47	47	46.9	46.9	46.9	46.9	46.9	46.9
2024-01-11 07:54	47.5	47.5	47.5	47.4	47.4	47.4	47.4	47.4	47.4
2024-01-11 07:55	44.6	44.6	44.6	44.5	44.5	44.5	44.5	44.5	44.5
2024-01-11 07:56	41.3	41.3	41.3	41.2	41.2	41.2	41.2	41.2	41.2
2024-01-11 07:57	44.6	44.6	44.6	44.5	44.5	44.5	44.5	44.5	44.5
2024-01-11 07:58	42.8	42.8	42.8	42.7	42.7	42.7	42.7	42.7	42.7
2024-01-11 07:59	43.3	43.3	43.3	43.2	43.2	43.2	43.2	43.2	43.2
2024-01-11 08:00	42.3	42.3	42.3	42.2	42.2	42.2	42.2	42.2	42.2
2024-01-11 08:01	37.9	37.9	37.9	37.8	37.8	37.8	37.8	37.8	37.8
2024-01-11 08:02	42.4	42.4	42.4	42.3	42.3	42.3	42.3	42.3	42.3
2024-01-11 08:03	49.1	49.1	49.1	49	49	49	49	49	49
2024-01-11 08:04	41	41	41	40.9	40.9	40.9	40.9	40.9	40.9
2024-01-11 08:05	44.3	44.3	44.3	44.2	44.2	44.2	44.2	44.2	44.2
2024-01-11 08:06	43	43	43	42.9	42.9	42.9	42.9	42.9	42.9
2024-01-11 08:07	44.1	44.1	44.1	44	44	44	44	44	44
2024-01-11 08:08	47.8	47.8	47.8	47.7	47.7	47.7	47.7	47.7	47.7
2024-01-11 08:09	45.4	45.4	45.4	45.3	45.3	45.3	45.3	45.3	45.3
2024-01-11 08:10	40.9	40.9	40.9	40.8	40.8	40.8	40.8	40.8	40.8
2024-01-11 08:11	43.7	43.7	43.7	43.6	43.6	43.6	43.6	43.6	43.6
2024-01-11 08:12	46.2	46.2	46.2	46.1	46.1	46.1	46.1	46.1	46.1
2024-01-11 08:13	44.9	44.9	44.9	44.8	44.8	44.8	44.8	44.8	44.8
2024-01-11 08:14	44.4	44.4	44.4	44.3	44.3	44.3	44.3	44.3	44.3
2024-01-11 08:15	46.9	46.9	46.9	46.8	46.8	46.8	46.8	46.8	46.8
2024-01-11 08:16	48.8	48.8	48.8	48.7	48.7	48.7	48.7	48.7	48.7
2024-01-11 08:17	45.5	45.5	45.5	45.4	45.4	45.4	45.4	45.4	45.4
2024-01-11 08:18	46.6	46.6	46.6	46.5	46.5	46.5	46.5	46.5	46.5
2024-01-11 08:19	42.1	42.1	42.1	42	42	42	42	42	42
2024-01-11 08:20	47.6	47.6	47.6	47.5	47.5	47.5	47.5	47.5	47.5
2024-01-11 08:21	47.8	47.8	47.8	47.7	47.7	47.7	47.7	47.7	47.7
2024-01-11 08:22	44.5	44.5	44.5	44.4	44.4	44.4	44.4	44.4	44.4
2024-01-11 08:23	45.2	45.2	45.2	45.1	45.1	45.1	45.1	45.1	45.1
2024-01-11 08:24	46.6	46.6	46.6	46.5	46.5	46.5	46.5	46.5	46.5
2024-01-11 08:25	49.7	49.7	49.7	49.6	49.6	49.6	49.6	49.6	49.6
2024-01-11 08:26	45.7	45.7	45.7	45.6	45.6	45.6	45.6	45.6	45.6
2024-01-11 08:27	48.8	48.8	48.8	48.7	48.7	48.7	48.7	48.7	48.7
2024-01-11 08:28	46.4	46.4	46.4	46.3	46.3	46.3	46.3	46.3	46.3
2024-01-11 08:29	42.4	42.4	42.4	42.3	42.3	42.3	42.3	42.3	42.3
2024-01-11 08:30	48.3	48.3	48.3	48.2	48.2	48.2	48.2	48.2	48.2
2024-01-11 08:31	47.2	47.2	47.2	47.1	47.1	47.1	47.1	47.1	47.1
2024-01-11 08:32	45.8	45.8	45.8	45.7	45.7	45.7	45.7	45.7	45.7
2024-01-11 08:33	45.9	45.9	45.9	45.8	45.8	45.8	45.8	45.8	45.8
2024-01-11 08:34	47.9	47.9	47.9	47.8	47.8	47.8	47.8	47.8	47.8
2024-01-11 08:35	46.7	46.7	46.7	46.6	46.6	46.6	46.6	46.6	46.6
2024-01-11 08:36	46.2	46.2	46.2	46.1	46.1	46.1	46.1	46.1	46.1
2024-01-11 08:37	47	47	47	46.9	46.9	46.9	46.9	46.9	46.9
2024-01-11 08:38	55.5	55.5	55.5	55.4	55.4	55.4	55.4	55.4	55.4
2024-01-11 08:39	55.6	55.6	55.6	55.5	55.5	55.5	55.5	55.5	55.5
2024-01-11 08:40	50	50	50	49.9	49.9	49.9	49.9	49.9	49.9
2024-01-11 08:41	54.5	54.5	54.5	54.4	54.4	54.4	54.4	54.4	54.4
2024-01-11 08:42	56.5	56.5	56.5	56.4	56.4	56.4	56.4	56.4	56.4

2024-01-11 08:43	55.5	55.5	55.5	55.4	55.4	55.4	55.4	55.4	55.4
2024-01-11 08:44	46	46	46	45.9	45.9	45.9	45.9	45.9	45.9
2024-01-11 08:45	44.3	44.3	44.3	44.2	44.2	44.2	44.2	44.2	44.2
2024-01-11 08:46	48	48	48	47.9	47.9	47.9	47.9	47.9	47.9
2024-01-11 08:47	49	49	49	48.9	48.9	48.9	48.9	48.9	48.9
2024-01-11 08:48	48.7	48.7	48.7	48.6	48.6	48.6	48.6	48.6	48.6
2024-01-11 08:49	49	49	49	48.9	48.9	48.9	48.9	48.9	48.9
2024-01-11 08:50	48.6	48.6	48.6	48.5	48.5	48.5	48.5	48.5	48.5
2024-01-11 08:51	48.7	48.7	48.7	48.6	48.6	48.6	48.6	48.6	48.6
2024-01-11 08:52	46.4	46.4	46.4	46.3	46.3	46.3	46.3	46.3	46.3
2024-01-11 08:53	51.2	51.2	51.2	51.1	51.1	51.1	51.1	51.1	51.1
2024-01-11 08:54	49.2	49.2	49.2	49.1	49.1	49.1	49.1	49.1	49.1
2024-01-11 08:55	46.9	46.9	46.9	46.8	46.8	46.8	46.8	46.8	46.8
2024-01-11 08:56	51	51	51	50.9	50.9	50.9	50.9	50.9	50.9
2024-01-11 08:57	55.1	55.1	55.1	55	55	55	55	55	55
2024-01-11 08:58	49	49	49	48.9	48.9	48.9	48.9	48.9	48.9
2024-01-11 08:59	48.9	48.9	48.9	48.8	48.8	48.8	48.8	48.8	48.8
2024-01-11 09:00	55.7	55.7	55.7	55.6	55.6	55.6	55.6	55.6	55.6
2024-01-11 09:01	56.2	56.2	56.2	56.1	56.1	56.1	56.1	56.1	56.1
2024-01-11 09:02	50	50	50	49.9	49.9	49.9	49.9	49.9	49.9
2024-01-11 09:03	51.3	51.3	51.3	51.2	51.2	51.2	51.2	51.2	51.2
2024-01-11 09:04	49.8	49.8	49.8	49.7	49.7	49.7	49.7	49.7	49.7
2024-01-11 09:05	48.9	48.9	48.9	48.8	48.8	48.8	48.8	48.8	48.8
2024-01-11 09:06	49.9	49.9	49.9	49.8	49.8	49.8	49.8	49.8	49.8
2024-01-11 09:07	52.3	52.3	52.3	52.2	52.2	52.2	52.2	52.2	52.2
2024-01-11 09:08	52.6	52.6	52.6	52.5	52.5	52.5	52.5	52.5	52.5
2024-01-11 09:09	56.3	56.3	56.3	56.2	56.2	56.2	56.2	56.2	56.2
2024-01-11 09:10	53.2	53.2	53.2	53.1	53.1	53.1	53.1	53.1	53.1
2024-01-11 09:11	54.2	54.2	54.2	54.1	54.1	54.1	54.1	54.1	54.1
2024-01-11 09:12	53.4	53.4	53.4	53.3	53.3	53.3	53.3	53.3	53.3
2024-01-11 09:13	50.6	50.6	50.6	50.5	50.5	50.5	50.5	50.5	50.5
2024-01-11 09:14	56	56	56	55.9	55.9	55.9	55.9	55.9	55.9
2024-01-11 09:15	53.4	53.4	53.4	53.3	53.3	53.3	53.3	53.3	53.3
2024-01-11 09:16	53.1	53.1	53.1	53	53	53	53	53	53
2024-01-11 09:17	52.7	52.7	52.7	52.6	52.6	52.6	52.6	52.6	52.6
2024-01-11 09:18	52.1	52.1	52.1	52	52	52	52	52	52
2024-01-11 09:19	53.5	53.5	53.5	53.4	53.4	53.4	53.4	53.4	53.4
2024-01-11 09:20	55.4	55.4	55.4	55.3	55.3	55.3	55.3	55.3	55.3
2024-01-11 09:21	55.8	55.8	55.8	55.7	55.7	55.7	55.7	55.7	55.7
2024-01-11 09:22	55.1	55.1	55.1	55	55	55	55	55	55
2024-01-11 09:23	55	55	55	54.9	54.9	54.9	54.9	54.9	54.9
2024-01-11 09:24	54.2	54.2	54.2	54.1	54.1	54.1	54.1	54.1	54.1
2024-01-11 09:25	53.7	53.7	53.7	53.6	53.6	53.6	53.6	53.6	53.6
2024-01-11 09:26	50.8	50.8	50.8	50.7	50.7	50.7	50.7	50.7	50.7
2024-01-11 09:27	52.5	52.5	52.5	52.4	52.4	52.4	52.4	52.4	52.4
2024-01-11 09:28	53.5	53.5	53.5	53.4	53.4	53.4	53.4	53.4	53.4
2024-01-11 09:29	53.2	53.2	53.2	53.1	53.1	53.1	53.1	53.1	53.1
2024-01-11 09:30	55.9	55.9	55.9	55.8	55.8	55.8	55.8	55.8	55.8
2024-01-11 09:31	55.3	55.3	55.3	55.2	55.2	55.2	55.2	55.2	55.2
2024-01-11 09:32	52	52	52	51.9	51.9	51.9	51.9	51.9	51.9

2024-01-11 09:33	53.1	53.1	53.1	53	53	53	53	53	53
2024-01-11 09:34	49.6	49.6	49.6	49.5	49.5	49.5	49.5	49.5	49.5
2024-01-11 09:35	52	52	52	51.9	51.9	51.9	51.9	51.9	51.9
2024-01-11 09:36	52	52	52	51.9	51.9	51.9	51.9	51.9	51.9
2024-01-11 09:37	51.3	51.3	51.3	51.2	51.2	51.2	51.2	51.2	51.2
2024-01-11 09:38	52.3	52.3	52.3	52.2	52.2	52.2	52.2	52.2	52.2
2024-01-11 09:39	54.5	54.5	54.5	54.4	54.4	54.4	54.4	54.4	54.4
2024-01-11 09:40	52.3	52.3	52.3	52.2	52.2	52.2	52.2	52.2	52.2
2024-01-11 09:41	54.2	54.2	54.2	54.1	54.1	54.1	54.1	54.1	54.1
2024-01-11 09:42	54.3	54.3	54.3	54.2	54.2	54.2	54.2	54.2	54.2
2024-01-11 09:43	50.9	50.9	50.9	50.8	50.8	50.8	50.8	50.8	50.8
2024-01-11 09:44	52.1	52.1	52.1	52	52	52	52	52	52
2024-01-11 09:45	48.8	48.8	48.8	48.7	48.7	48.7	48.7	48.7	48.7
2024-01-11 09:46	50.8	50.8	50.8	50.7	50.7	50.7	50.7	50.7	50.7
2024-01-11 09:47	51	51	51	50.9	50.9	50.9	50.9	50.9	50.9
2024-01-11 09:48	51.8	51.8	51.8	51.7	51.7	51.7	51.7	51.7	51.7
2024-01-11 09:49	49.9	49.9	49.9	49.8	49.8	49.8	49.8	49.8	49.8
2024-01-11 09:50	52	52	52	51.9	51.9	51.9	51.9	51.9	51.9
2024-01-11 09:51	50.7	50.7	50.7	50.6	50.6	50.6	50.6	50.6	50.6
2024-01-11 09:52	56.3	56.3	56.3	56.2	56.2	56.2	56.2	56.2	56.2
2024-01-11 09:53	53.8	53.8	53.8	53.7	53.7	53.7	53.7	53.7	53.7
2024-01-11 09:54	52.1	52.1	52.1	52	52	52	52	52	52
2024-01-11 09:55	50.4	50.4	50.4	50.3	50.3	50.3	50.3	50.3	50.3
2024-01-11 09:56	51.7	51.7	51.7	51.6	51.6	51.6	51.6	51.6	51.6
2024-01-11 09:57	50.3	50.3	50.3	50.2	50.2	50.2	50.2	50.2	50.2
2024-01-11 09:58	54.2	54.2	54.2	54.1	54.1	54.1	54.1	54.1	54.1
2024-01-11 09:59	48.7	48.7	48.7	48.6	48.6	48.6	48.6	48.6	48.6
2024-01-11 10:00	49.7	49.7	49.7	49.6	49.6	49.6	49.6	49.6	49.6
2024-01-11 10:01	51	51	51	50.9	50.9	50.9	50.9	50.9	50.9
2024-01-11 10:02	52.9	52.9	52.9	52.8	52.8	52.8	52.8	52.8	52.8
2024-01-11 10:03	52.8	52.8	52.8	52.7	52.7	52.7	52.7	52.7	52.7
2024-01-11 10:04	56.8	56.8	56.8	56.7	56.7	56.7	56.7	56.7	56.7
2024-01-11 10:05	53.2	53.2	53.2	53.1	53.1	53.1	53.1	53.1	53.1
2024-01-11 10:06	53	53	53	52.9	52.9	52.9	52.9	52.9	52.9
2024-01-11 10:07	52.5	52.5	52.5	52.4	52.4	52.4	52.4	52.4	52.4
2024-01-11 10:08	50.6	50.6	50.6	50.5	50.5	50.5	50.5	50.5	50.5
2024-01-11 10:09	50.1	50.1	50.1	50	50	50	50	50	50
2024-01-11 10:10	51.5	51.5	51.5	51.4	51.4	51.4	51.4	51.4	51.4
2024-01-11 10:11	48.5	48.5	48.5	48.4	48.4	48.4	48.4	48.4	48.4
2024-01-11 10:12	51	51	51	50.9	50.9	50.9	50.9	50.9	50.9
2024-01-11 10:13	50.3	50.3	50.3	50.2	50.2	50.2	50.2	50.2	50.2
2024-01-11 10:14	51	51	51	50.9	50.9	50.9	50.9	50.9	50.9
2024-01-11 10:15	49.6	49.6	49.6	49.5	49.5	49.5	49.5	49.5	49.5
2024-01-11 10:16	54.4	54.4	54.4	54.3	54.3	54.3	54.3	54.3	54.3
2024-01-11 10:17	59	59	59	58.9	58.9	58.9	58.9	58.9	58.9
2024-01-11 10:18	57.2	57.2	57.2	57.1	57.1	57.1	57.1	57.1	57.1
2024-01-11 10:19	57.5	57.5	57.5	57.4	57.4	57.4	57.4	57.4	57.4
2024-01-11 10:20	55.9	55.9	55.9	55.8	55.8	55.8	55.8	55.8	55.8
2024-01-11 10:21	54.3	54.3	54.3	54.2	54.2	54.2	54.2	54.2	54.2
2024-01-11 10:22	49.3	49.3	49.3	49.2	49.2	49.2	49.2	49.2	49.2

2024-01-11 10:23	50.6	50.6	50.6	50.5	50.5	50.5	50.5	50.5	50.5
2024-01-11 10:24	49.6	49.6	49.6	49.5	49.5	49.5	49.5	49.5	49.5
2024-01-11 10:25	50.1	50.1	50.1	50	50	50	50	50	50
2024-01-11 10:26	48.9	48.9	48.9	48.8	48.8	48.8	48.8	48.8	48.8
2024-01-11 10:27	50.5	50.5	50.5	50.4	50.4	50.4	50.4	50.4	50.4
2024-01-11 10:28	49.5	49.5	49.5	49.4	49.4	49.4	49.4	49.4	49.4
2024-01-11 10:29	49.4	49.4	49.4	49.3	49.3	49.3	49.3	49.3	49.3
2024-01-11 10:30	48.3	48.3	48.3	48.2	48.2	48.2	48.2	48.2	48.2
2024-01-11 10:31	48.8	48.8	48.8	48.7	48.7	48.7	48.7	48.7	48.7
2024-01-11 10:32	51.9	51.9	51.9	51.8	51.8	51.8	51.8	51.8	51.8
2024-01-11 10:33	57.5	57.5	57.5	57.4	57.4	57.4	57.4	57.4	57.4
2024-01-11 10:34	49	49	49	48.9	48.9	48.9	48.9	48.9	48.9
2024-01-11 10:35	49.8	49.8	49.8	49.7	49.7	49.7	49.7	49.7	49.7
2024-01-11 10:36	50.8	50.8	50.8	50.7	50.7	50.7	50.7	50.7	50.7
2024-01-11 10:37	51.4	51.4	51.4	51.3	51.3	51.3	51.3	51.3	51.3
2024-01-11 10:38	52.3	52.3	52.3	52.2	52.2	52.2	52.2	52.2	52.2
2024-01-11 10:39	52.3	52.3	52.3	52.2	52.2	52.2	52.2	52.2	52.2
2024-01-11 10:40	52.6	52.6	52.6	52.5	52.5	52.5	52.5	52.5	52.5
2024-01-11 10:41	53.3	53.3	53.3	53.2	53.2	53.2	53.2	53.2	53.2
2024-01-11 10:42	51.9	51.9	51.9	51.8	51.8	51.8	51.8	51.8	51.8
2024-01-11 10:43	52.5	52.5	52.5	52.4	52.4	52.4	52.4	52.4	52.4
2024-01-11 10:44	60.3	60.3	60.3	60.2	60.2	60.2	60.2	60.2	60.2
2024-01-11 10:45	51.3	51.3	51.3	51.2	51.2	51.2	51.2	51.2	51.2
2024-01-11 10:46	51.9	51.9	51.9	51.8	51.8	51.8	51.8	51.8	51.8
2024-01-11 10:47	51.7	51.7	51.7	51.6	51.6	51.6	51.6	51.6	51.6
2024-01-11 10:48	50.6	50.6	50.6	50.5	50.5	50.5	50.5	50.5	50.5
2024-01-11 10:49	48.4	48.4	48.4	48.3	48.3	48.3	48.3	48.3	48.3
2024-01-11 10:50	49.6	49.6	49.6	49.5	49.5	49.5	49.5	49.5	49.5
2024-01-11 10:51	48.7	48.7	48.7	48.6	48.6	48.6	48.6	48.6	48.6
2024-01-11 10:52	51	51	51	50.9	50.9	50.9	50.9	50.9	50.9
2024-01-11 10:53	47.7	47.7	47.7	47.6	47.6	47.6	47.6	47.6	47.6
2024-01-11 10:54	47.6	47.6	47.6	47.5	47.5	47.5	47.5	47.5	47.5
2024-01-11 10:55	50.6	50.6	50.6	50.5	50.5	50.5	50.5	50.5	50.5
2024-01-11 10:56	51.1	51.1	51.1	51	51	51	51	51	51
2024-01-11 10:57	49.7	49.7	49.7	49.6	49.6	49.6	49.6	49.6	49.6
2024-01-11 10:58	50.3	50.3	50.3	50.2	50.2	50.2	50.2	50.2	50.2
2024-01-11 10:59	50.1	50.1	50.1	50	50	50	50	50	50
2024-01-11 11:00	51.7	51.7	51.7	51.6	51.6	51.6	51.6	51.6	51.6
2024-01-11 11:01	49.5	49.5	49.5	49.4	49.4	49.4	49.4	49.4	49.4
2024-01-11 11:02	48.7	48.7	48.7	48.6	48.6	48.6	48.6	48.6	48.6
2024-01-11 11:03	48.4	48.4	48.4	48.3	48.3	48.3	48.3	48.3	48.3
2024-01-11 11:04	48.4	48.4	48.4	48.3	48.3	48.3	48.3	48.3	48.3
2024-01-11 11:05	49.8	49.8	49.8	49.7	49.7	49.7	49.7	49.7	49.7
2024-01-11 11:06	55.4	55.4	55.4	55.3	55.3	55.3	55.3	55.3	55.3
2024-01-11 11:07	55.2	55.2	55.2	55.1	55.1	55.1	55.1	55.1	55.1
2024-01-11 11:08	56	56	56	55.9	55.9	55.9	55.9	55.9	55.9
2024-01-11 11:09	53.2	53.2	53.2	53.1	53.1	53.1	53.1	53.1	53.1
2024-01-11 11:10	48.7	48.7	48.7	48.6	48.6	48.6	48.6	48.6	48.6
2024-01-11 11:11	53.3	53.3	53.3	53.2	53.2	53.2	53.2	53.2	53.2
2024-01-11 11:12	55.4	55.4	55.4	55.3	55.3	55.3	55.3	55.3	55.3

2024-01-11 11:13	54.8	54.8	54.8	54.7	54.7	54.7	54.7	54.7	54.7
2024-01-11 11:14	54.6	54.6	54.6	54.5	54.5	54.5	54.5	54.5	54.5
2024-01-11 11:15	55	55	55	54.9	54.9	54.9	54.9	54.9	54.9
2024-01-11 11:16	55.6	55.6	55.6	55.5	55.5	55.5	55.5	55.5	55.5
2024-01-11 11:17	54.3	54.3	54.3	54.2	54.2	54.2	54.2	54.2	54.2
2024-01-11 11:18	54.2	54.2	54.2	54.1	54.1	54.1	54.1	54.1	54.1
2024-01-11 11:19	55.6	55.6	55.6	55.5	55.5	55.5	55.5	55.5	55.5
2024-01-11 11:20	54.6	54.6	54.6	54.5	54.5	54.5	54.5	54.5	54.5
2024-01-11 11:21	54.6	54.6	54.6	54.5	54.5	54.5	54.5	54.5	54.5
2024-01-11 11:22	52	52	52	51.9	51.9	51.9	51.9	51.9	51.9
2024-01-11 11:23	50.2	50.2	50.2	50.1	50.1	50.1	50.1	50.1	50.1
2024-01-11 11:24	47.9	47.9	47.9	47.8	47.8	47.8	47.8	47.8	47.8
2024-01-11 11:25	49.9	49.9	49.9	49.8	49.8	49.8	49.8	49.8	49.8
2024-01-11 11:26	49.4	49.4	49.4	49.3	49.3	49.3	49.3	49.3	49.3
2024-01-11 11:27	55.9	55.9	55.9	55.8	55.8	55.8	55.8	55.8	55.8
2024-01-11 11:28	51.4	51.4	51.4	51.3	51.3	51.3	51.3	51.3	51.3
2024-01-11 11:29	49.1	49.1	49.1	49	49	49	49	49	49
2024-01-11 11:30	50.2	50.2	50.2	50.1	50.1	50.1	50.1	50.1	50.1
2024-01-11 11:31	50.1	50.1	50.1	50	50	50	50	50	50
2024-01-11 11:32	49.4	49.4	49.4	49.3	49.3	49.3	49.3	49.3	49.3
2024-01-11 11:33	48.5	48.5	48.5	48.4	48.4	48.4	48.4	48.4	48.4
2024-01-11 11:34	49.1	49.1	49.1	49	49	49	49	49	49
2024-01-11 11:35	49.4	49.4	49.4	49.3	49.3	49.3	49.3	49.3	49.3
2024-01-11 11:36	49.5	49.5	49.5	49.4	49.4	49.4	49.4	49.4	49.4
2024-01-11 11:37	49.5	49.5	49.5	49.4	49.4	49.4	49.4	49.4	49.4
2024-01-11 11:38	50.8	50.8	50.8	50.7	50.7	50.7	50.7	50.7	50.7
2024-01-11 11:39	54.5	54.5	54.5	54.4	54.4	54.4	54.4	54.4	54.4
2024-01-11 11:40	49	49	49	48.9	48.9	48.9	48.9	48.9	48.9
2024-01-11 11:41	53.8	53.8	53.8	53.7	53.7	53.7	53.7	53.7	53.7
2024-01-11 11:42	50	50	50	49.9	49.9	49.9	49.9	49.9	49.9
2024-01-11 11:43	50.1	50.1	50.1	50	50	50	50	50	50
2024-01-11 11:44	49	49	49	48.9	48.9	48.9	48.9	48.9	48.9
2024-01-11 11:45	48.1	48.1	48.1	48	48	48	48	48	48
2024-01-11 11:46	50.3	50.3	50.3	50.2	50.2	50.2	50.2	50.2	50.2
2024-01-11 11:47	49.6	49.6	49.6	49.5	49.5	49.5	49.5	49.5	49.5
2024-01-11 11:48	54.1	54.1	54.1	54	54	54	54	54	54
2024-01-11 11:49	48.5	48.5	48.5	48.4	48.4	48.4	48.4	48.4	48.4
2024-01-11 11:50	50.4	50.4	50.4	50.3	50.3	50.3	50.3	50.3	50.3
2024-01-11 11:51	49.7	49.7	49.7	49.6	49.6	49.6	49.6	49.6	49.6
2024-01-11 11:52	57.7	57.7	57.7	57.6	57.6	57.6	57.6	57.6	57.6
2024-01-11 11:53	57.5	57.5	57.5	57.4	57.4	57.4	57.4	57.4	57.4
2024-01-11 11:54	57.1	57.1	57.1	57	57	57	57	57	57
2024-01-11 11:55	57.5	57.5	57.5	57.4	57.4	57.4	57.4	57.4	57.4
2024-01-11 11:56	57.1	57.1	57.1	57	57	57	57	57	57
2024-01-11 11:57	57.3	57.3	57.3	57.2	57.2	57.2	57.2	57.2	57.2
2024-01-11 11:58	56.7	56.7	56.7	56.6	56.6	56.6	56.6	56.6	56.6
2024-01-11 11:59	56.9	56.9	56.9	56.8	56.8	56.8	56.8	56.8	56.8
2024-01-11 12:00	56.7	56.7	56.7	56.6	56.6	56.6	56.6	56.6	56.6
2024-01-11 12:01	57.4	57.4	57.4	57.3	57.3	57.3	57.3	57.3	57.3
2024-01-11 12:02	57.1	57.1	57.1	57	57	57	57	57	57

2024-01-11 12:03	56.9	56.9	56.9	56.8	56.8	56.8	56.8	56.8	56.8
2024-01-11 12:04	57.7	57.7	57.7	57.6	57.6	57.6	57.6	57.6	57.6
2024-01-11 12:05	58.1	58.1	58.1	58	58	58	58	58	58
2024-01-11 12:06	58.1	58.1	58.1	58	58	58	58	58	58
2024-01-11 12:07	57.9	57.9	57.9	57.8	57.8	57.8	57.8	57.8	57.8
2024-01-11 12:08	58.1	58.1	58.1	58	58	58	58	58	58
2024-01-11 12:09	58.8	58.8	58.8	58.7	58.7	58.7	58.7	58.7	58.7
2024-01-11 12:10	58.4	58.4	58.4	58.3	58.3	58.3	58.3	58.3	58.3
2024-01-11 12:11	58.7	58.7	58.7	58.6	58.6	58.6	58.6	58.6	58.6
2024-01-11 12:12	58.6	58.6	58.6	58.5	58.5	58.5	58.5	58.5	58.5
2024-01-11 12:13	58.9	58.9	58.9	58.8	58.8	58.8	58.8	58.8	58.8
2024-01-11 12:14	58.4	58.4	58.4	58.3	58.3	58.3	58.3	58.3	58.3
2024-01-11 12:15	59.4	59.4	59.4	59.3	59.3	59.3	59.3	59.3	59.3
2024-01-11 12:16	58.4	58.4	58.4	58.3	58.3	58.3	58.3	58.3	58.3
2024-01-11 12:17	59	59	59	58.9	58.9	58.9	58.9	58.9	58.9
2024-01-11 12:18	57.6	57.6	57.6	57.5	57.5	57.5	57.5	57.5	57.5
2024-01-11 12:19	57.6	57.6	57.6	57.5	57.5	57.5	57.5	57.5	57.5
2024-01-11 12:20	50.6	50.6	50.6	50.5	50.5	50.5	50.5	50.5	50.5
2024-01-11 12:21	54	54	54	53.9	53.9	53.9	53.9	53.9	53.9
2024-01-11 12:22	48.4	48.4	48.4	48.3	48.3	48.3	48.3	48.3	48.3
2024-01-11 12:23	48.8	48.8	48.8	48.7	48.7	48.7	48.7	48.7	48.7
2024-01-11 12:24	51.2	51.2	51.2	51.1	51.1	51.1	51.1	51.1	51.1
2024-01-11 12:25	48.6	48.6	48.6	48.5	48.5	48.5	48.5	48.5	48.5
2024-01-11 12:26	59.5	59.5	59.5	59.4	59.4	59.4	59.4	59.4	59.4
2024-01-11 12:27	50.8	50.8	50.8	50.7	50.7	50.7	50.7	50.7	50.7
2024-01-11 12:28	54.9	54.9	54.9	54.8	54.8	54.8	54.8	54.8	54.8
2024-01-11 12:29	50.2	50.2	50.2	50.1	50.1	50.1	50.1	50.1	50.1
2024-01-11 12:30	49	49	49	48.9	48.9	48.9	48.9	48.9	48.9
2024-01-11 12:31	50.4	50.4	50.4	50.3	50.3	50.3	50.3	50.3	50.3
2024-01-11 12:32	48.5	48.5	48.5	48.4	48.4	48.4	48.4	48.4	48.4
2024-01-11 12:33	49	49	49	48.9	48.9	48.9	48.9	48.9	48.9
2024-01-11 12:34	49	49	49	48.9	48.9	48.9	48.9	48.9	48.9
2024-01-11 12:35	48.8	48.8	48.8	48.7	48.7	48.7	48.7	48.7	48.7
2024-01-11 12:36	50.1	50.1	50.1	50	50	50	50	50	50
2024-01-11 12:37	50.7	50.7	50.7	50.6	50.6	50.6	50.6	50.6	50.6
2024-01-11 12:38	50.8	50.8	50.8	50.7	50.7	50.7	50.7	50.7	50.7
2024-01-11 12:39	60.2	60.2	60.2	60.1	60.1	60.1	60.1	60.1	60.1
2024-01-11 12:40	54.2	54.2	54.2	54.1	54.1	54.1	54.1	54.1	54.1
2024-01-11 12:41	51.8	51.8	51.8	51.7	51.7	51.7	51.7	51.7	51.7
2024-01-11 12:42	49.6	49.6	49.6	49.5	49.5	49.5	49.5	49.5	49.5
2024-01-11 12:43	60.8	60.8	60.8	60.7	60.7	60.7	60.7	60.7	60.7
2024-01-11 12:44	53.8	53.8	53.8	53.7	53.7	53.7	53.7	53.7	53.7
2024-01-11 12:45	55.9	55.9	55.9	55.8	55.8	55.8	55.8	55.8	55.8
2024-01-11 12:46	50.2	50.2	50.2	50.1	50.1	50.1	50.1	50.1	50.1
2024-01-11 12:47	62.7	62.7	62.7	62.6	62.6	62.6	62.6	62.6	62.6
2024-01-11 12:48	53.5	53.5	53.5	53.4	53.4	53.4	53.4	53.4	53.4
2024-01-11 12:49	50.5	50.5	50.5	50.4	50.4	50.4	50.4	50.4	50.4
2024-01-11 12:50	54.4	54.4	54.4	54.3	54.3	54.3	54.3	54.3	54.3
2024-01-11 12:51	58.2	58.2	58.2	58.1	58.1	58.1	58.1	58.1	58.1
2024-01-11 12:52	50.2	50.2	50.2	50.1	50.1	50.1	50.1	50.1	50.1

2024-01-11 12:53	59.9	59.9	59.9	59.8	59.8	59.8	59.8	59.8	59.8
2024-01-11 12:54	51.4	51.4	51.4	51.3	51.3	51.3	51.3	51.3	51.3
2024-01-11 12:55	49.1	49.1	49.1	49	49	49	49	49	49
2024-01-11 12:56	49.5	49.5	49.5	49.4	49.4	49.4	49.4	49.4	49.4
2024-01-11 12:57	48.2	48.2	48.2	48.1	48.1	48.1	48.1	48.1	48.1
2024-01-11 12:58	48.8	48.8	48.8	48.7	48.7	48.7	48.7	48.7	48.7
2024-01-11 12:59	50	50	50	49.9	49.9	49.9	49.9	49.9	49.9
2024-01-11 13:00	47.6	47.6	47.6	47.5	47.5	47.5	47.5	47.5	47.5
2024-01-11 13:01	53.1	53.1	53.1	53	53	53	53	53	53
2024-01-11 13:02	48.6	48.6	48.6	48.5	48.5	48.5	48.5	48.5	48.5
2024-01-11 13:03	49.4	49.4	49.4	49.3	49.3	49.3	49.3	49.3	49.3
2024-01-11 13:04	49	49	49	48.9	48.9	48.9	48.9	48.9	48.9
2024-01-11 13:05	53	53	53	52.9	52.9	52.9	52.9	52.9	52.9
2024-01-11 13:06	49.3	49.3	49.3	49.2	49.2	49.2	49.2	49.2	49.2
2024-01-11 13:07	53.8	53.8	53.8	53.7	53.7	53.7	53.7	53.7	53.7
2024-01-11 13:08	56.2	56.2	56.2	56.1	56.1	56.1	56.1	56.1	56.1
2024-01-11 13:09	50.2	50.2	50.2	50.1	50.1	50.1	50.1	50.1	50.1
2024-01-11 13:10	50.2	50.2	50.2	50.1	50.1	50.1	50.1	50.1	50.1
2024-01-11 13:11	48.9	48.9	48.9	48.8	48.8	48.8	48.8	48.8	48.8
2024-01-11 13:12	47.9	47.9	47.9	47.8	47.8	47.8	47.8	47.8	47.8
2024-01-11 13:13	53.7	53.7	53.7	53.6	53.6	53.6	53.6	53.6	53.6
2024-01-11 13:14	50.2	50.2	50.2	50.1	50.1	50.1	50.1	50.1	50.1
2024-01-11 13:15	50.3	50.3	50.3	50.2	50.2	50.2	50.2	50.2	50.2
2024-01-11 13:16	51.3	51.3	51.3	51.2	51.2	51.2	51.2	51.2	51.2
2024-01-11 13:17	50.3	50.3	50.3	50.2	50.2	50.2	50.2	50.2	50.2
2024-01-11 13:18	48.1	48.1	48.1	48	48	48	48	48	48
2024-01-11 13:19	50.6	50.6	50.6	50.5	50.5	50.5	50.5	50.5	50.5
2024-01-11 13:20	51	51	51	50.9	50.9	50.9	50.9	50.9	50.9
2024-01-11 13:21	47.3	47.3	47.3	47.2	47.2	47.2	47.2	47.2	47.2
2024-01-11 13:22	49.2	49.2	49.2	49.1	49.1	49.1	49.1	49.1	49.1
2024-01-11 13:23	49.4	49.4	49.4	49.3	49.3	49.3	49.3	49.3	49.3
2024-01-11 13:24	50.3	50.3	50.3	50.2	50.2	50.2	50.2	50.2	50.2
2024-01-11 13:25	48.6	48.6	48.6	48.5	48.5	48.5	48.5	48.5	48.5
2024-01-11 13:26	51.5	51.5	51.5	51.4	51.4	51.4	51.4	51.4	51.4
2024-01-11 13:27	49.6	49.6	49.6	49.5	49.5	49.5	49.5	49.5	49.5
2024-01-11 13:28	49.7	49.7	49.7	49.6	49.6	49.6	49.6	49.6	49.6
2024-01-11 13:29	50.6	50.6	50.6	50.5	50.5	50.5	50.5	50.5	50.5
2024-01-11 13:30	47.1	47.1	47.1	47	47	47	47	47	47
2024-01-11 13:31	46.8	46.8	46.8	46.7	46.7	46.7	46.7	46.7	46.7
2024-01-11 13:32	49.3	49.3	49.3	49.2	49.2	49.2	49.2	49.2	49.2
2024-01-11 13:33	50.9	50.9	50.9	50.8	50.8	50.8	50.8	50.8	50.8
2024-01-11 13:34	50.3	50.3	50.3	50.2	50.2	50.2	50.2	50.2	50.2
2024-01-11 13:35	49.9	49.9	49.9	49.8	49.8	49.8	49.8	49.8	49.8
2024-01-11 13:36	52	52	52	51.9	51.9	51.9	51.9	51.9	51.9
2024-01-11 13:37	49.4	49.4	49.4	49.3	49.3	49.3	49.3	49.3	49.3
2024-01-11 13:38	46.9	46.9	46.9	46.8	46.8	46.8	46.8	46.8	46.8
2024-01-11 13:39	46.4	46.4	46.4	46.3	46.3	46.3	46.3	46.3	46.3
2024-01-11 13:40	46.8	46.8	46.8	46.7	46.7	46.7	46.7	46.7	46.7
2024-01-11 13:41	48.5	48.5	48.5	48.4	48.4	48.4	48.4	48.4	48.4
2024-01-11 13:42	47.4	47.4	47.4	47.3	47.3	47.3	47.3	47.3	47.3

2024-01-11 13:43	46.7	46.7	46.7	46.6	46.6	46.6	46.6	46.6	46.6
2024-01-11 13:44	49.3	49.3	49.3	49.2	49.2	49.2	49.2	49.2	49.2
2024-01-11 13:45	50.5	50.5	50.5	50.4	50.4	50.4	50.4	50.4	50.4
2024-01-11 13:46	51	51	51	50.9	50.9	50.9	50.9	50.9	50.9
2024-01-11 13:47	53.4	53.4	53.4	53.3	53.3	53.3	53.3	53.3	53.3
2024-01-11 13:48	48.1	48.1	48.1	48	48	48	48	48	48
2024-01-11 13:49	47.8	47.8	47.8	47.7	47.7	47.7	47.7	47.7	47.7
2024-01-11 13:50	47	47	47	46.9	46.9	46.9	46.9	46.9	46.9
2024-01-11 13:51	48	48	48	47.9	47.9	47.9	47.9	47.9	47.9
2024-01-11 13:52	46.5	46.5	46.5	46.4	46.4	46.4	46.4	46.4	46.4
2024-01-11 13:53	45.9	45.9	45.9	45.8	45.8	45.8	45.8	45.8	45.8
2024-01-11 13:54	46.6	46.6	46.6	46.5	46.5	46.5	46.5	46.5	46.5
2024-01-11 13:55	48.1	48.1	48.1	48	48	48	48	48	48
2024-01-11 13:56	46.1	46.1	46.1	46	46	46	46	46	46
2024-01-11 13:57	49.5	49.5	49.5	49.4	49.4	49.4	49.4	49.4	49.4
2024-01-11 13:58	47.7	47.7	47.7	47.6	47.6	47.6	47.6	47.6	47.6
2024-01-11 13:59	45.6	45.6	45.6	45.5	45.5	45.5	45.5	45.5	45.5
2024-01-11 14:00	52	52	52	51.9	51.9	51.9	51.9	51.9	51.9
2024-01-11 14:01	50.3	50.3	50.3	50.2	50.2	50.2	50.2	50.2	50.2
2024-01-11 14:02	47.6	47.6	47.6	47.5	47.5	47.5	47.5	47.5	47.5
2024-01-11 14:03	53.2	53.2	53.2	53.1	53.1	53.1	53.1	53.1	53.1
2024-01-11 14:04	52.5	52.5	52.5	52.4	52.4	52.4	52.4	52.4	52.4
2024-01-11 14:05	54.7	54.7	54.7	54.6	54.6	54.6	54.6	54.6	54.6
2024-01-11 14:06	44.8	44.8	44.8	44.7	44.7	44.7	44.7	44.7	44.7
2024-01-11 14:07	48.4	48.4	48.4	48.3	48.3	48.3	48.3	48.3	48.3
2024-01-11 14:08	50	50	50	49.9	49.9	49.9	49.9	49.9	49.9
2024-01-11 14:09	47.3	47.3	47.3	47.2	47.2	47.2	47.2	47.2	47.2
2024-01-11 14:10	46.9	46.9	46.9	46.8	46.8	46.8	46.8	46.8	46.8
2024-01-11 14:11	47.9	47.9	47.9	47.8	47.8	47.8	47.8	47.8	47.8
2024-01-11 14:12	49.6	49.6	49.6	49.5	49.5	49.5	49.5	49.5	49.5
2024-01-11 14:13	48	48	48	47.9	47.9	47.9	47.9	47.9	47.9
2024-01-11 14:14	53.8	53.8	53.8	53.7	53.7	53.7	53.7	53.7	53.7
2024-01-11 14:15	52.5	52.5	52.5	52.4	52.4	52.4	52.4	52.4	52.4
2024-01-11 14:16	47	47	47	46.9	46.9	46.9	46.9	46.9	46.9
2024-01-11 14:17	49.8	49.8	49.8	49.7	49.7	49.7	49.7	49.7	49.7
2024-01-11 14:18	47.8	47.8	47.8	47.7	47.7	47.7	47.7	47.7	47.7
2024-01-11 14:19	47.7	47.7	47.7	47.6	47.6	47.6	47.6	47.6	47.6
2024-01-11 14:20	47.6	47.6	47.6	47.5	47.5	47.5	47.5	47.5	47.5
2024-01-11 14:21	49	49	49	48.9	48.9	48.9	48.9	48.9	48.9
2024-01-11 14:22	51	51	51	50.9	50.9	50.9	50.9	50.9	50.9
2024-01-11 14:23	48.8	48.8	48.8	48.7	48.7	48.7	48.7	48.7	48.7
2024-01-11 14:24	50.3	50.3	50.3	50.2	50.2	50.2	50.2	50.2	50.2
2024-01-11 14:25	50.8	50.8	50.8	50.7	50.7	50.7	50.7	50.7	50.7
2024-01-11 14:26	50.3	50.3	50.3	50.2	50.2	50.2	50.2	50.2	50.2
2024-01-11 14:27	49.9	49.9	49.9	49.8	49.8	49.8	49.8	49.8	49.8
2024-01-11 14:28	50.4	50.4	50.4	50.3	50.3	50.3	50.3	50.3	50.3
2024-01-11 14:29	46.8	46.8	46.8	46.7	46.7	46.7	46.7	46.7	46.7
2024-01-11 14:30	50.5	50.5	50.5	50.4	50.4	50.4	50.4	50.4	50.4
2024-01-11 14:31	48.8	48.8	48.8	48.7	48.7	48.7	48.7	48.7	48.7
2024-01-11 14:32	48.7	48.7	48.7	48.6	48.6	48.6	48.6	48.6	48.6

2024-01-11 14:33	51.1	51.1	51.1	51	51	51	51	51	51
2024-01-11 14:34	52.4	52.4	52.4	52.3	52.3	52.3	52.3	52.3	52.3
2024-01-11 14:35	50.1	50.1	50.1	50	50	50	50	50	50
2024-01-11 14:36	52.5	52.5	52.5	52.4	52.4	52.4	52.4	52.4	52.4
2024-01-11 14:37	50	50	50	49.9	49.9	49.9	49.9	49.9	49.9
2024-01-11 14:38	49.3	49.3	49.3	49.2	49.2	49.2	49.2	49.2	49.2
2024-01-11 14:39	48.6	48.6	48.6	48.5	48.5	48.5	48.5	48.5	48.5
2024-01-11 14:40	49	49	49	48.9	48.9	48.9	48.9	48.9	48.9
2024-01-11 14:41	51.3	51.3	51.3	51.2	51.2	51.2	51.2	51.2	51.2
2024-01-11 14:42	48.8	48.8	48.8	48.7	48.7	48.7	48.7	48.7	48.7
2024-01-11 14:43	49.5	49.5	49.5	49.4	49.4	49.4	49.4	49.4	49.4
2024-01-11 14:44	52.9	52.9	52.9	52.8	52.8	52.8	52.8	52.8	52.8
2024-01-11 14:45	53.3	53.3	53.3	53.2	53.2	53.2	53.2	53.2	53.2
2024-01-11 14:46	51	51	51	50.9	50.9	50.9	50.9	50.9	50.9
2024-01-11 14:47	48.3	48.3	48.3	48.2	48.2	48.2	48.2	48.2	48.2
2024-01-11 14:48	48.7	48.7	48.7	48.6	48.6	48.6	48.6	48.6	48.6
2024-01-11 14:49	50.9	50.9	50.9	50.8	50.8	50.8	50.8	50.8	50.8
2024-01-11 14:50	52.1	52.1	52.1	52	52	52	52	52	52
2024-01-11 14:51	49.5	49.5	49.5	49.4	49.4	49.4	49.4	49.4	49.4
2024-01-11 14:52	51.7	51.7	51.7	51.6	51.6	51.6	51.6	51.6	51.6
2024-01-11 14:53	49.7	49.7	49.7	49.6	49.6	49.6	49.6	49.6	49.6
2024-01-11 14:54	48.1	48.1	48.1	48	48	48	48	48	48
2024-01-11 14:55	47.8	47.8	47.8	47.7	47.7	47.7	47.7	47.7	47.7
2024-01-11 14:56	50.1	50.1	50.1	50	50	50	50	50	50
2024-01-11 14:57	49.7	49.7	49.7	49.6	49.6	49.6	49.6	49.6	49.6
2024-01-11 14:58	52	52	52	51.9	51.9	51.9	51.9	51.9	51.9
2024-01-11 14:59	51.1	51.1	51.1	51	51	51	51	51	51
2024-01-11 15:00	50.1	50.1	50.1	50	50	50	50	50	50
2024-01-11 15:01	51.8	51.8	51.8	51.7	51.7	51.7	51.7	51.7	51.7
2024-01-11 15:02	53.8	53.8	53.8	53.7	53.7	53.7	53.7	53.7	53.7
2024-01-11 15:03	50.4	50.4	50.4	50.3	50.3	50.3	50.3	50.3	50.3
2024-01-11 15:04	48	48	48	47.9	47.9	47.9	47.9	47.9	47.9
2024-01-11 15:05	48.3	48.3	48.3	48.2	48.2	48.2	48.2	48.2	48.2
2024-01-11 15:06	48.3	48.3	48.3	48.2	48.2	48.2	48.2	48.2	48.2
2024-01-11 15:07	50.3	50.3	50.3	50.2	50.2	50.2	50.2	50.2	50.2
2024-01-11 15:08	47.9	47.9	47.9	47.8	47.8	47.8	47.8	47.8	47.8
2024-01-11 15:09	46.3	46.3	46.3	46.2	46.2	46.2	46.2	46.2	46.2
2024-01-11 15:10	48.3	48.3	48.3	48.2	48.2	48.2	48.2	48.2	48.2
2024-01-11 15:11	44.9	44.9	44.9	44.8	44.8	44.8	44.8	44.8	44.8
2024-01-11 15:12	48.1	48.1	48.1	48	48	48	48	48	48
2024-01-11 15:13	48.2	48.2	48.2	48.1	48.1	48.1	48.1	48.1	48.1
2024-01-11 15:14	47.9	47.9	47.9	47.8	47.8	47.8	47.8	47.8	47.8
2024-01-11 15:15	51	51	51	50.9	50.9	50.9	50.9	50.9	50.9
2024-01-11 15:16	47	47	47	46.9	46.9	46.9	46.9	46.9	46.9
2024-01-11 15:17	52.7	52.7	52.7	52.6	52.6	52.6	52.6	52.6	52.6
2024-01-11 15:18	47.3	47.3	47.3	47.2	47.2	47.2	47.2	47.2	47.2
2024-01-11 15:19	52.2	52.2	52.2	52.1	52.1	52.1	52.1	52.1	52.1
2024-01-11 15:20	52.6	52.6	52.6	52.5	52.5	52.5	52.5	52.5	52.5
2024-01-11 15:21	49.2	49.2	49.2	49.1	49.1	49.1	49.1	49.1	49.1
2024-01-11 15:22	51	51	51	50.9	50.9	50.9	50.9	50.9	50.9

2024-01-11 15:23	49.6	49.6	49.6	49.5	49.5	49.5	49.5	49.5	49.5
2024-01-11 15:24	53.6	53.6	53.6	53.5	53.5	53.5	53.5	53.5	53.5
2024-01-11 15:25	53.4	53.4	53.4	53.3	53.3	53.3	53.3	53.3	53.3
2024-01-11 15:26	51.5	51.5	51.5	51.4	51.4	51.4	51.4	51.4	51.4
2024-01-11 15:27	56.4	56.4	56.4	56.3	56.3	56.3	56.3	56.3	56.3
2024-01-11 15:28	57.5	57.5	57.5	57.4	57.4	57.4	57.4	57.4	57.4
2024-01-11 15:29	51.1	51.1	51.1	51	51	51	51	51	51
2024-01-11 15:30	51.3	51.3	51.3	51.2	51.2	51.2	51.2	51.2	51.2
2024-01-11 15:31	52.5	52.5	52.5	52.4	52.4	52.4	52.4	52.4	52.4
2024-01-11 15:32	51.1	51.1	51.1	51	51	51	51	51	51
2024-01-11 15:33	51	51	51	50.9	50.9	50.9	50.9	50.9	50.9
2024-01-11 15:34	51.2	51.2	51.2	51.1	51.1	51.1	51.1	51.1	51.1
2024-01-11 15:35	51.7	51.7	51.7	51.6	51.6	51.6	51.6	51.6	51.6
2024-01-11 15:36	50.9	50.9	50.9	50.8	50.8	50.8	50.8	50.8	50.8
2024-01-11 15:37	51.8	51.8	51.8	51.7	51.7	51.7	51.7	51.7	51.7
2024-01-11 15:38	51.5	51.5	51.5	51.4	51.4	51.4	51.4	51.4	51.4
2024-01-11 15:39	51.4	51.4	51.4	51.3	51.3	51.3	51.3	51.3	51.3
2024-01-11 15:40	50.3	50.3	50.3	50.2	50.2	50.2	50.2	50.2	50.2
2024-01-11 15:41	53.8	53.8	53.8	53.7	53.7	53.7	53.7	53.7	53.7
2024-01-11 15:42	52.5	52.5	52.5	52.4	52.4	52.4	52.4	52.4	52.4
2024-01-11 15:43	49.9	49.9	49.9	49.8	49.8	49.8	49.8	49.8	49.8
2024-01-11 15:44	48.8	48.8	48.8	48.7	48.7	48.7	48.7	48.7	48.7
2024-01-11 15:45	50.9	50.9	50.9	50.8	50.8	50.8	50.8	50.8	50.8
2024-01-11 15:46	51.7	51.7	51.7	51.6	51.6	51.6	51.6	51.6	51.6
2024-01-11 15:47	49.6	49.6	49.6	49.5	49.5	49.5	49.5	49.5	49.5
2024-01-11 15:48	50	50	50	49.9	49.9	49.9	49.9	49.9	49.9
2024-01-11 15:49	51.5	51.5	51.5	51.4	51.4	51.4	51.4	51.4	51.4
2024-01-11 15:50	51.6	51.6	51.6	51.5	51.5	51.5	51.5	51.5	51.5
2024-01-11 15:51	48.3	48.3	48.3	48.2	48.2	48.2	48.2	48.2	48.2
2024-01-11 15:52	52.8	52.8	52.8	52.7	52.7	52.7	52.7	52.7	52.7
2024-01-11 15:53	51.8	51.8	51.8	51.7	51.7	51.7	51.7	51.7	51.7
2024-01-11 15:54	49.5	49.5	49.5	49.4	49.4	49.4	49.4	49.4	49.4
2024-01-11 15:55	49.7	49.7	49.7	49.6	49.6	49.6	49.6	49.6	49.6
2024-01-11 15:56	51.5	51.5	51.5	51.4	51.4	51.4	51.4	51.4	51.4
2024-01-11 15:57	49	49	49	48.9	48.9	48.9	48.9	48.9	48.9
2024-01-11 15:58	51.5	51.5	51.5	51.4	51.4	51.4	51.4	51.4	51.4
2024-01-11 15:59	54	54	54	53.9	53.9	53.9	53.9	53.9	53.9
2024-01-11 16:00	52.6	52.6	52.6	52.5	52.5	52.5	52.5	52.5	52.5
2024-01-11 16:01	49.7	49.7	49.7	49.6	49.6	49.6	49.6	49.6	49.6
2024-01-11 16:02	51.3	51.3	51.3	51.2	51.2	51.2	51.2	51.2	51.2
2024-01-11 16:03	51.2	51.2	51.2	51.1	51.1	51.1	51.1	51.1	51.1
2024-01-11 16:04	53	53	53	52.9	52.9	52.9	52.9	52.9	52.9
2024-01-11 16:05	50	50	50	49.9	49.9	49.9	49.9	49.9	49.9
2024-01-11 16:06	49	49	49	48.9	48.9	48.9	48.9	48.9	48.9
2024-01-11 16:07	50	50	50	49.9	49.9	49.9	49.9	49.9	49.9
2024-01-11 16:08	48.7	48.7	48.7	48.6	48.6	48.6	48.6	48.6	48.6
2024-01-11 16:09	50.6	50.6	50.6	50.5	50.5	50.5	50.5	50.5	50.5
2024-01-11 16:10	51.8	51.8	51.8	51.7	51.7	51.7	51.7	51.7	51.7
2024-01-11 16:11	49.1	49.1	49.1	49	49	49	49	49	49
2024-01-11 16:12	50.6	50.6	50.6	50.5	50.5	50.5	50.5	50.5	50.5

2024-01-11 16:13	53	53	53	52.9	52.9	52.9	52.9	52.9	52.9
2024-01-11 16:14	51.4	51.4	51.4	51.3	51.3	51.3	51.3	51.3	51.3
2024-01-11 16:15	48.1	48.1	48.1	48	48	48	48	48	48
2024-01-11 16:16	55.7	55.7	55.7	55.6	55.6	55.6	55.6	55.6	55.6
2024-01-11 16:17	51	51	51	50.9	50.9	50.9	50.9	50.9	50.9
2024-01-11 16:18	55.1	55.1	55.1	55	55	55	55	55	55
2024-01-11 16:19	51.7	51.7	51.7	51.6	51.6	51.6	51.6	51.6	51.6
2024-01-11 16:20	49.7	49.7	49.7	49.6	49.6	49.6	49.6	49.6	49.6
2024-01-11 16:21	53.4	53.4	53.4	53.3	53.3	53.3	53.3	53.3	53.3
2024-01-11 16:22	53.9	53.9	53.9	53.8	53.8	53.8	53.8	53.8	53.8
2024-01-11 16:23	50.5	50.5	50.5	50.4	50.4	50.4	50.4	50.4	50.4
2024-01-11 16:24	50.6	50.6	50.6	50.5	50.5	50.5	50.5	50.5	50.5
2024-01-11 16:25	55.6	55.6	55.6	55.5	55.5	55.5	55.5	55.5	55.5
2024-01-11 16:26	53.9	53.9	53.9	53.8	53.8	53.8	53.8	53.8	53.8
2024-01-11 16:27	49	49	49	48.9	48.9	48.9	48.9	48.9	48.9
2024-01-11 16:28	49.4	49.4	49.4	49.3	49.3	49.3	49.3	49.3	49.3
2024-01-11 16:29	50.8	50.8	50.8	50.7	50.7	50.7	50.7	50.7	50.7
2024-01-11 16:30	49.5	49.5	49.5	49.4	49.4	49.4	49.4	49.4	49.4
2024-01-11 16:31	49.5	49.5	49.5	49.4	49.4	49.4	49.4	49.4	49.4
2024-01-11 16:32	49.2	49.2	49.2	49.1	49.1	49.1	49.1	49.1	49.1
2024-01-11 16:33	50.7	50.7	50.7	50.6	50.6	50.6	50.6	50.6	50.6
2024-01-11 16:34	49.1	49.1	49.1	49	49	49	49	49	49
2024-01-11 16:35	49.2	49.2	49.2	49.1	49.1	49.1	49.1	49.1	49.1
2024-01-11 16:36	49.2	49.2	49.2	49.1	49.1	49.1	49.1	49.1	49.1
2024-01-11 16:37	46.8	46.8	46.8	46.7	46.7	46.7	46.7	46.7	46.7
2024-01-11 16:38	49.3	49.3	49.3	49.2	49.2	49.2	49.2	49.2	49.2
2024-01-11 16:39	47.5	47.5	47.5	47.4	47.4	47.4	47.4	47.4	47.4
2024-01-11 16:40	51.8	51.8	51.8	51.7	51.7	51.7	51.7	51.7	51.7
2024-01-11 16:41	49	49	49	48.9	48.9	48.9	48.9	48.9	48.9
2024-01-11 16:42	54	54	54	53.9	53.9	53.9	53.9	53.9	53.9
2024-01-11 16:43	53.1	53.1	53.1	53	53	53	53	53	53
2024-01-11 16:44	48.9	48.9	48.9	48.8	48.8	48.8	48.8	48.8	48.8
2024-01-11 16:45	48.1	48.1	48.1	48	48	48	48	48	48
2024-01-11 16:46	52.7	52.7	52.7	52.6	52.6	52.6	52.6	52.6	52.6
2024-01-11 16:47	48.7	48.7	48.7	48.6	48.6	48.6	48.6	48.6	48.6
2024-01-11 16:48	48.9	48.9	48.9	48.8	48.8	48.8	48.8	48.8	48.8
2024-01-11 16:49	52.2	52.2	52.2	52.1	52.1	52.1	52.1	52.1	52.1
2024-01-11 16:50	52.1	52.1	52.1	52	52	52	52	52	52
2024-01-11 16:51	51	51	51	50.9	50.9	50.9	50.9	50.9	50.9
2024-01-11 16:52	46.8	46.8	46.8	46.7	46.7	46.7	46.7	46.7	46.7
2024-01-11 16:53	48.2	48.2	48.2	48.1	48.1	48.1	48.1	48.1	48.1
2024-01-11 16:54	48.6	48.6	48.6	48.5	48.5	48.5	48.5	48.5	48.5
2024-01-11 16:55	49.1	49.1	49.1	49	49	49	49	49	49
2024-01-11 16:56	50.3	50.3	50.3	50.2	50.2	50.2	50.2	50.2	50.2
2024-01-11 16:57	46.6	46.6	46.6	46.5	46.5	46.5	46.5	46.5	46.5
2024-01-11 16:58	51.5	51.5	51.5	51.4	51.4	51.4	51.4	51.4	51.4
2024-01-11 16:59	59.9	59.9	59.9	59.8	59.8	59.8	59.8	59.8	59.8
2024-01-11 17:00	49.5	49.5	49.5	49.4	49.4	49.4	49.4	49.4	49.4
2024-01-11 17:01	49	49	49	48.9	48.9	48.9	48.9	48.9	48.9
2024-01-11 17:02	53.4	53.4	53.4	53.3	53.3	53.3	53.3	53.3	53.3

2024-01-11 17:03	50.9	50.9	50.9	50.8	50.8	50.8	50.8	50.8	50.8
2024-01-11 17:04	48.6	48.6	48.6	48.5	48.5	48.5	48.5	48.5	48.5
2024-01-11 17:05	52.3	52.3	52.3	52.2	52.2	52.2	52.2	52.2	52.2
2024-01-11 17:06	48.9	48.9	48.9	48.8	48.8	48.8	48.8	48.8	48.8
2024-01-11 17:07	47.7	47.7	47.7	47.6	47.6	47.6	47.6	47.6	47.6
2024-01-11 17:08	49.1	49.1	49.1	49	49	49	49	49	49
2024-01-11 17:09	50.8	50.8	50.8	50.7	50.7	50.7	50.7	50.7	50.7
2024-01-11 17:10	52.4	52.4	52.4	52.3	52.3	52.3	52.3	52.3	52.3
2024-01-11 17:11	54.7	54.7	54.7	54.6	54.6	54.6	54.6	54.6	54.6
2024-01-11 17:12	49.8	49.8	49.8	49.7	49.7	49.7	49.7	49.7	49.7
2024-01-11 17:13	51.4	51.4	51.4	51.3	51.3	51.3	51.3	51.3	51.3
2024-01-11 17:14	51.6	51.6	51.6	51.5	51.5	51.5	51.5	51.5	51.5
2024-01-11 17:15	50	50	50	49.9	49.9	49.9	49.9	49.9	49.9
2024-01-11 17:16	49.9	49.9	49.9	49.8	49.8	49.8	49.8	49.8	49.8
2024-01-11 17:17	50.7	50.7	50.7	50.6	50.6	50.6	50.6	50.6	50.6
2024-01-11 17:18	51.1	51.1	51.1	51	51	51	51	51	51
2024-01-11 17:19	50.7	50.7	50.7	50.6	50.6	50.6	50.6	50.6	50.6
2024-01-11 17:20	51.3	51.3	51.3	51.2	51.2	51.2	51.2	51.2	51.2
2024-01-11 17:21	51	51	51	50.9	50.9	50.9	50.9	50.9	50.9
2024-01-11 17:22	50.4	50.4	50.4	50.3	50.3	50.3	50.3	50.3	50.3
2024-01-11 17:23	51.5	51.5	51.5	51.4	51.4	51.4	51.4	51.4	51.4
2024-01-11 17:24	52.6	52.6	52.6	52.5	52.5	52.5	52.5	52.5	52.5
2024-01-11 17:25	50.3	50.3	50.3	50.2	50.2	50.2	50.2	50.2	50.2
2024-01-11 17:26	48.9	48.9	48.9	48.8	48.8	48.8	48.8	48.8	48.8
2024-01-11 17:27	47.9	47.9	47.9	47.8	47.8	47.8	47.8	47.8	47.8
2024-01-11 17:28	51	51	51	50.9	50.9	50.9	50.9	50.9	50.9
2024-01-11 17:29	47.9	47.9	47.9	47.8	47.8	47.8	47.8	47.8	47.8
2024-01-11 17:30	50.3	50.3	50.3	50.2	50.2	50.2	50.2	50.2	50.2
2024-01-11 17:31	49.9	49.9	49.9	49.8	49.8	49.8	49.8	49.8	49.8
2024-01-11 17:32	47.5	47.5	47.5	47.4	47.4	47.4	47.4	47.4	47.4
2024-01-11 17:33	47.6	47.6	47.6	47.5	47.5	47.5	47.5	47.5	47.5
2024-01-11 17:34	52.2	52.2	52.2	52.1	52.1	52.1	52.1	52.1	52.1
2024-01-11 17:35	51.1	51.1	51.1	51	51	51	51	51	51
2024-01-11 17:36	47.5	47.5	47.5	47.4	47.4	47.4	47.4	47.4	47.4
2024-01-11 17:37	49.1	49.1	49.1	49	49	49	49	49	49
2024-01-11 17:38	49.5	49.5	49.5	49.4	49.4	49.4	49.4	49.4	49.4
2024-01-11 17:39	51.3	51.3	51.3	51.2	51.2	51.2	51.2	51.2	51.2
2024-01-11 17:40	48.7	48.7	48.7	48.6	48.6	48.6	48.6	48.6	48.6
2024-01-11 17:41	48.3	48.3	48.3	48.2	48.2	48.2	48.2	48.2	48.2
2024-01-11 17:42	48.3	48.3	48.3	48.2	48.2	48.2	48.2	48.2	48.2
2024-01-11 17:43	53.5	53.5	53.5	53.4	53.4	53.4	53.4	53.4	53.4
2024-01-11 17:44	47.8	47.8	47.8	47.7	47.7	47.7	47.7	47.7	47.7
2024-01-11 17:45	49.6	49.6	49.6	49.5	49.5	49.5	49.5	49.5	49.5
2024-01-11 17:46	48.6	48.6	48.6	48.5	48.5	48.5	48.5	48.5	48.5
2024-01-11 17:47	48.7	48.7	48.7	48.6	48.6	48.6	48.6	48.6	48.6
2024-01-11 17:48	47.7	47.7	47.7	47.6	47.6	47.6	47.6	47.6	47.6
2024-01-11 17:49	50.7	50.7	50.7	50.6	50.6	50.6	50.6	50.6	50.6
2024-01-11 17:50	47.7	47.7	47.7	47.6	47.6	47.6	47.6	47.6	47.6
2024-01-11 17:51	49.5	49.5	49.5	49.4	49.4	49.4	49.4	49.4	49.4
2024-01-11 17:52	47.4	47.4	47.4	47.3	47.3	47.3	47.3	47.3	47.3

2024-01-11 17:53	52.7	52.7	52.7	52.6	52.6	52.6	52.6	52.6	52.6
2024-01-11 17:54	49.1	49.1	49.1	49	49	49	49	49	49
2024-01-11 17:55	47.9	47.9	47.9	47.8	47.8	47.8	47.8	47.8	47.8
2024-01-11 17:56	55.3	55.3	55.3	55.2	55.2	55.2	55.2	55.2	55.2
2024-01-11 17:57	46.8	46.8	46.8	46.7	46.7	46.7	46.7	46.7	46.7
2024-01-11 17:58	48.3	48.3	48.3	48.2	48.2	48.2	48.2	48.2	48.2
2024-01-11 17:59	53.5	53.5	53.5	53.4	53.4	53.4	53.4	53.4	53.4
2024-01-11 18:00	52	52	52	51.9	51.9	51.9	51.9	51.9	51.9
2024-01-11 18:01	51.2	51.2	51.2	51.1	51.1	51.1	51.1	51.1	51.1
2024-01-11 18:02	46.7	46.7	46.7	46.6	46.6	46.6	46.6	46.6	46.6
2024-01-11 18:03	54.6	54.6	54.6	54.5	54.5	54.5	54.5	54.5	54.5
2024-01-11 18:04	48.5	48.5	48.5	48.4	48.4	48.4	48.4	48.4	48.4
2024-01-11 18:05	48.9	48.9	48.9	48.8	48.8	48.8	48.8	48.8	48.8
2024-01-11 18:06	50.6	50.6	50.6	50.5	50.5	50.5	50.5	50.5	50.5
2024-01-11 18:07	48.3	48.3	48.3	48.2	48.2	48.2	48.2	48.2	48.2
2024-01-11 18:08	48.3	48.3	48.3	48.2	48.2	48.2	48.2	48.2	48.2
2024-01-11 18:09	47.2	47.2	47.2	47.1	47.1	47.1	47.1	47.1	47.1
2024-01-11 18:10	46.3	46.3	46.3	46.2	46.2	46.2	46.2	46.2	46.2
2024-01-11 18:11	45.5	45.5	45.5	45.4	45.4	45.4	45.4	45.4	45.4
2024-01-11 18:12	48.2	48.2	48.2	48.1	48.1	48.1	48.1	48.1	48.1
2024-01-11 18:13	47	47	47	46.9	46.9	46.9	46.9	46.9	46.9
2024-01-11 18:14	50.1	50.1	50.1	50	50	50	50	50	50
2024-01-11 18:15	47.7	47.7	47.7	47.6	47.6	47.6	47.6	47.6	47.6
2024-01-11 18:16	47.3	47.3	47.3	47.2	47.2	47.2	47.2	47.2	47.2
2024-01-11 18:17	52.7	52.7	52.7	52.6	52.6	52.6	52.6	52.6	52.6
2024-01-11 18:18	47.8	47.8	47.8	47.7	47.7	47.7	47.7	47.7	47.7
2024-01-11 18:19	47.5	47.5	47.5	47.4	47.4	47.4	47.4	47.4	47.4
2024-01-11 18:20	47.2	47.2	47.2	47.1	47.1	47.1	47.1	47.1	47.1
2024-01-11 18:21	47.8	47.8	47.8	47.7	47.7	47.7	47.7	47.7	47.7
2024-01-11 18:22	49.2	49.2	49.2	49.1	49.1	49.1	49.1	49.1	49.1
2024-01-11 18:23	48	48	48	47.9	47.9	47.9	47.9	47.9	47.9
2024-01-11 18:24	47.9	47.9	47.9	47.8	47.8	47.8	47.8	47.8	47.8
2024-01-11 18:25	54.5	54.5	54.5	54.4	54.4	54.4	54.4	54.4	54.4
2024-01-11 18:26	47.3	47.3	47.3	47.2	47.2	47.2	47.2	47.2	47.2
2024-01-11 18:27	47.9	47.9	47.9	47.8	47.8	47.8	47.8	47.8	47.8
2024-01-11 18:28	51.4	51.4	51.4	51.3	51.3	51.3	51.3	51.3	51.3
2024-01-11 18:29	49.4	49.4	49.4	49.3	49.3	49.3	49.3	49.3	49.3
2024-01-11 18:30	49.8	49.8	49.8	49.7	49.7	49.7	49.7	49.7	49.7
2024-01-11 18:31	50.5	50.5	50.5	50.4	50.4	50.4	50.4	50.4	50.4
2024-01-11 18:32	47.8	47.8	47.8	47.7	47.7	47.7	47.7	47.7	47.7
2024-01-11 18:33	48	48	48	47.9	47.9	47.9	47.9	47.9	47.9
2024-01-11 18:34	47.8	47.8	47.8	47.7	47.7	47.7	47.7	47.7	47.7
2024-01-11 18:35	51.7	51.7	51.7	51.6	51.6	51.6	51.6	51.6	51.6
2024-01-11 18:36	46.4	46.4	46.4	46.3	46.3	46.3	46.3	46.3	46.3
2024-01-11 18:37	50.8	50.8	50.8	50.7	50.7	50.7	50.7	50.7	50.7
2024-01-11 18:38	52.4	52.4	52.4	52.3	52.3	52.3	52.3	52.3	52.3
2024-01-11 18:39	54.1	54.1	54.1	54	54	54	54	54	54
2024-01-11 18:40	49.6	49.6	49.6	49.5	49.5	49.5	49.5	49.5	49.5
2024-01-11 18:41	46.7	46.7	46.7	46.6	46.6	46.6	46.6	46.6	46.6
2024-01-11 18:42	52.6	52.6	52.6	52.5	52.5	52.5	52.5	52.5	52.5

2024-01-11 18:43	47.2	47.2	47.2	47.1	47.1	47.1	47.1	47.1	47.1
2024-01-11 18:44	52.3	52.3	52.3	52.2	52.2	52.2	52.2	52.2	52.2
2024-01-11 18:45	51.6	51.6	51.6	51.5	51.5	51.5	51.5	51.5	51.5
2024-01-11 18:46	47.5	47.5	47.5	47.4	47.4	47.4	47.4	47.4	47.4
2024-01-11 18:47	46.9	46.9	46.9	46.8	46.8	46.8	46.8	46.8	46.8
2024-01-11 18:48	48.7	48.7	48.7	48.6	48.6	48.6	48.6	48.6	48.6
2024-01-11 18:49	47.1	47.1	47.1	47	47	47	47	47	47
2024-01-11 18:50	46.2	46.2	46.2	46.1	46.1	46.1	46.1	46.1	46.1
2024-01-11 18:51	48.6	48.6	48.6	48.5	48.5	48.5	48.5	48.5	48.5
2024-01-11 18:52	50.4	50.4	50.4	50.3	50.3	50.3	50.3	50.3	50.3
2024-01-11 18:53	45.9	45.9	45.9	45.8	45.8	45.8	45.8	45.8	45.8
2024-01-11 18:54	43.8	43.8	43.8	43.7	43.7	43.7	43.7	43.7	43.7
2024-01-11 18:55	51.7	51.7	51.7	51.6	51.6	51.6	51.6	51.6	51.6
2024-01-11 18:56	47	47	47	46.9	46.9	46.9	46.9	46.9	46.9
2024-01-11 18:57	49.1	49.1	49.1	49	49	49	49	49	49
2024-01-11 18:58	47.9	47.9	47.9	47.8	47.8	47.8	47.8	47.8	47.8
2024-01-11 18:59	48.5	48.5	48.5	48.4	48.4	48.4	48.4	48.4	48.4
2024-01-11 19:00	53.2	53.2	53.2	53.1	53.1	53.1	53.1	53.1	53.1
2024-01-11 19:01	48.7	48.7	48.7	48.6	48.6	48.6	48.6	48.6	48.6
2024-01-11 19:02	50.7	50.7	50.7	50.6	50.6	50.6	50.6	50.6	50.6
2024-01-11 19:03	48	48	48	47.9	47.9	47.9	47.9	47.9	47.9
2024-01-11 19:04	48.5	48.5	48.5	48.4	48.4	48.4	48.4	48.4	48.4
2024-01-11 19:05	51.5	51.5	51.5	51.4	51.4	51.4	51.4	51.4	51.4
2024-01-11 19:06	53.4	53.4	53.4	53.3	53.3	53.3	53.3	53.3	53.3
2024-01-11 19:07	49.9	49.9	49.9	49.8	49.8	49.8	49.8	49.8	49.8
2024-01-11 19:08	50.3	50.3	50.3	50.2	50.2	50.2	50.2	50.2	50.2
2024-01-11 19:09	53.5	53.5	53.5	53.4	53.4	53.4	53.4	53.4	53.4
2024-01-11 19:10	55.7	55.7	55.7	55.6	55.6	55.6	55.6	55.6	55.6
2024-01-11 19:11	51.9	51.9	51.9	51.8	51.8	51.8	51.8	51.8	51.8
2024-01-11 19:12	48.7	48.7	48.7	48.6	48.6	48.6	48.6	48.6	48.6
2024-01-11 19:13	47.4	47.4	47.4	47.3	47.3	47.3	47.3	47.3	47.3
2024-01-11 19:14	49	49	49	48.9	48.9	48.9	48.9	48.9	48.9
2024-01-11 19:15	47.3	47.3	47.3	47.2	47.2	47.2	47.2	47.2	47.2
2024-01-11 19:16	50	50	50	49.9	49.9	49.9	49.9	49.9	49.9
2024-01-11 19:17	49.8	49.8	49.8	49.7	49.7	49.7	49.7	49.7	49.7
2024-01-11 19:18	47.2	47.2	47.2	47.1	47.1	47.1	47.1	47.1	47.1
2024-01-11 19:19	43.4	43.4	43.4	43.3	43.3	43.3	43.3	43.3	43.3
2024-01-11 19:20	44.7	44.7	44.7	44.6	44.6	44.6	44.6	44.6	44.6
2024-01-11 19:21	45.2	45.2	45.2	45.1	45.1	45.1	45.1	45.1	45.1
2024-01-11 19:22	47.3	47.3	47.3	47.2	47.2	47.2	47.2	47.2	47.2
2024-01-11 19:23	49.9	49.9	49.9	49.8	49.8	49.8	49.8	49.8	49.8
2024-01-11 19:24	47.3	47.3	47.3	47.2	47.2	47.2	47.2	47.2	47.2
2024-01-11 19:25	49.8	49.8	49.8	49.7	49.7	49.7	49.7	49.7	49.7
2024-01-11 19:26	49	49	49	48.9	48.9	48.9	48.9	48.9	48.9
2024-01-11 19:27	49.7	49.7	49.7	49.6	49.6	49.6	49.6	49.6	49.6
2024-01-11 19:28	46	46	46	45.9	45.9	45.9	45.9	45.9	45.9
2024-01-11 19:29	51.7	51.7	51.7	51.6	51.6	51.6	51.6	51.6	51.6
2024-01-11 19:30	48.2	48.2	48.2	48.1	48.1	48.1	48.1	48.1	48.1
2024-01-11 19:31	47	47	47	46.9	46.9	46.9	46.9	46.9	46.9
2024-01-11 19:32	44.9	44.9	44.9	44.8	44.8	44.8	44.8	44.8	44.8

2024-01-11 19:33	49.9	49.9	49.9	49.8	49.8	49.8	49.8	49.8	49.8
2024-01-11 19:34	47.5	47.5	47.5	47.4	47.4	47.4	47.4	47.4	47.4
2024-01-11 19:35	43	43	43	42.9	42.9	42.9	42.9	42.9	42.9
2024-01-11 19:36	45.4	45.4	45.4	45.3	45.3	45.3	45.3	45.3	45.3
2024-01-11 19:37	48.4	48.4	48.4	48.3	48.3	48.3	48.3	48.3	48.3
2024-01-11 19:38	47.1	47.1	47.1	47	47	47	47	47	47
2024-01-11 19:39	46.5	46.5	46.5	46.4	46.4	46.4	46.4	46.4	46.4
2024-01-11 19:40	49	49	49	48.9	48.9	48.9	48.9	48.9	48.9
2024-01-11 19:41	47.5	47.5	47.5	47.4	47.4	47.4	47.4	47.4	47.4
2024-01-11 19:42	47.2	47.2	47.2	47.1	47.1	47.1	47.1	47.1	47.1
2024-01-11 19:43	49.2	49.2	49.2	49.1	49.1	49.1	49.1	49.1	49.1
2024-01-11 19:44	48.3	48.3	48.3	48.2	48.2	48.2	48.2	48.2	48.2
2024-01-11 19:45	47.6	47.6	47.6	47.5	47.5	47.5	47.5	47.5	47.5
2024-01-11 19:46	51.4	51.4	51.4	51.3	51.3	51.3	51.3	51.3	51.3
2024-01-11 19:47	47.5	47.5	47.5	47.4	47.4	47.4	47.4	47.4	47.4
2024-01-11 19:48	46.1	46.1	46.1	46	46	46	46	46	46
2024-01-11 19:49	46.6	46.6	46.6	46.5	46.5	46.5	46.5	46.5	46.5
2024-01-11 19:50	44.1	44.1	44.1	44	44	44	44	44	44
2024-01-11 19:51	45.1	45.1	45.1	45	45	45	45	45	45
2024-01-11 19:52	45.2	45.2	45.2	45.1	45.1	45.1	45.1	45.1	45.1
2024-01-11 19:53	43.4	43.4	43.4	43.3	43.3	43.3	43.3	43.3	43.3
2024-01-11 19:54	47.4	47.4	47.4	47.3	47.3	47.3	47.3	47.3	47.3
2024-01-11 19:55	46	46	46	45.9	45.9	45.9	45.9	45.9	45.9
2024-01-11 19:56	45.6	45.6	45.6	45.5	45.5	45.5	45.5	45.5	45.5
2024-01-11 19:57	51.4	51.4	51.4	51.3	51.3	51.3	51.3	51.3	51.3
2024-01-11 19:58	53	53	53	52.9	52.9	52.9	52.9	52.9	52.9
2024-01-11 19:59	49	49	49	48.9	48.9	48.9	48.9	48.9	48.9
2024-01-11 20:00	45.1	45.1	45.1	45	45	45	45	45	45
2024-01-11 20:01	45.7	45.7	45.7	45.6	45.6	45.6	45.6	45.6	45.6
2024-01-11 20:02	44.2	44.2	44.2	44.1	44.1	44.1	44.1	44.1	44.1
2024-01-11 20:03	46.9	46.9	46.9	46.8	46.8	46.8	46.8	46.8	46.8
2024-01-11 20:04	50.7	50.7	50.7	50.6	50.6	50.6	50.6	50.6	50.6
2024-01-11 20:05	47.9	47.9	47.9	47.8	47.8	47.8	47.8	47.8	47.8
2024-01-11 20:06	45.4	45.4	45.4	45.3	45.3	45.3	45.3	45.3	45.3
2024-01-11 20:07	52.7	52.7	52.7	52.6	52.6	52.6	52.6	52.6	52.6
2024-01-11 20:08	44.3	44.3	44.3	44.2	44.2	44.2	44.2	44.2	44.2
2024-01-11 20:09	43.5	43.5	43.5	43.4	43.4	43.4	43.4	43.4	43.4
2024-01-11 20:10	46.7	46.7	46.7	46.6	46.6	46.6	46.6	46.6	46.6
2024-01-11 20:11	44.1	44.1	44.1	44	44	44	44	44	44
2024-01-11 20:12	43.6	43.6	43.6	43.5	43.5	43.5	43.5	43.5	43.5
2024-01-11 20:13	42.3	42.3	42.3	42.2	42.2	42.2	42.2	42.2	42.2
2024-01-11 20:14	46.3	46.3	46.3	46.2	46.2	46.2	46.2	46.2	46.2
2024-01-11 20:15	44.2	44.2	44.2	44.1	44.1	44.1	44.1	44.1	44.1
2024-01-11 20:16	48.3	48.3	48.3	48.2	48.2	48.2	48.2	48.2	48.2
2024-01-11 20:17	45.6	45.6	45.6	45.5	45.5	45.5	45.5	45.5	45.5
2024-01-11 20:18	45.7	45.7	45.7	45.6	45.6	45.6	45.6	45.6	45.6
2024-01-11 20:19	45.5	45.5	45.5	45.4	45.4	45.4	45.4	45.4	45.4
2024-01-11 20:20	46.5	46.5	46.5	46.4	46.4	46.4	46.4	46.4	46.4
2024-01-11 20:21	46.9	46.9	46.9	46.8	46.8	46.8	46.8	46.8	46.8
2024-01-11 20:22	52.7	52.7	52.7	52.6	52.6	52.6	52.6	52.6	52.6

2024-01-11 20:23	42.1	42.1	42.1	42	42	42	42	42	42
2024-01-11 20:24	45.4	45.4	45.4	45.3	45.3	45.3	45.3	45.3	45.3
2024-01-11 20:25	44.5	44.5	44.5	44.4	44.4	44.4	44.4	44.4	44.4
2024-01-11 20:26	43.2	43.2	43.2	43.1	43.1	43.1	43.1	43.1	43.1
2024-01-11 20:27	51.7	51.7	51.7	51.6	51.6	51.6	51.6	51.6	51.6
2024-01-11 20:28	43.8	43.8	43.8	43.7	43.7	43.7	43.7	43.7	43.7
2024-01-11 20:29	45.8	45.8	45.8	45.7	45.7	45.7	45.7	45.7	45.7
2024-01-11 20:30	46.3	46.3	46.3	46.2	46.2	46.2	46.2	46.2	46.2
2024-01-11 20:31	41.5	41.5	41.5	41.4	41.4	41.4	41.4	41.4	41.4
2024-01-11 20:32	48.9	48.9	48.9	48.8	48.8	48.8	48.8	48.8	48.8
2024-01-11 20:33	44.6	44.6	44.6	44.5	44.5	44.5	44.5	44.5	44.5
2024-01-11 20:34	46.2	46.2	46.2	46.1	46.1	46.1	46.1	46.1	46.1
2024-01-11 20:35	43.8	43.8	43.8	43.7	43.7	43.7	43.7	43.7	43.7
2024-01-11 20:36	43.6	43.6	43.6	43.5	43.5	43.5	43.5	43.5	43.5
2024-01-11 20:37	43	43	43	42.9	42.9	42.9	42.9	42.9	42.9
2024-01-11 20:38	39.6	39.6	39.6	39.5	39.5	39.5	39.5	39.5	39.5
2024-01-11 20:39	42.5	42.5	42.5	42.4	42.4	42.4	42.4	42.4	42.4
2024-01-11 20:40	41.8	41.8	41.8	41.7	41.7	41.7	41.7	41.7	41.7
2024-01-11 20:41	43.8	43.8	43.8	43.7	43.7	43.7	43.7	43.7	43.7
2024-01-11 20:42	43.8	43.8	43.8	43.7	43.7	43.7	43.7	43.7	43.7
2024-01-11 20:43	39.2	39.2	39.2	39.1	39.1	39.1	39.1	39.1	39.1
2024-01-11 20:44	44.3	44.3	44.3	44.2	44.2	44.2	44.2	44.2	44.2
2024-01-11 20:45	42.7	42.7	42.7	42.6	42.6	42.6	42.6	42.6	42.6
2024-01-11 20:46	44.5	44.5	44.5	44.4	44.4	44.4	44.4	44.4	44.4
2024-01-11 20:47	52.1	52.1	52.1	52	52	52	52	52	52
2024-01-11 20:48	49.7	49.7	49.7	49.6	49.6	49.6	49.6	49.6	49.6
2024-01-11 20:49	44.9	44.9	44.9	44.8	44.8	44.8	44.8	44.8	44.8
2024-01-11 20:50	43.2	43.2	43.2	43.1	43.1	43.1	43.1	43.1	43.1
2024-01-11 20:51	50.6	50.6	50.6	50.5	50.5	50.5	50.5	50.5	50.5
2024-01-11 20:52	40.7	40.7	40.7	40.6	40.6	40.6	40.6	40.6	40.6
2024-01-11 20:53	42.9	42.9	42.9	42.8	42.8	42.8	42.8	42.8	42.8
2024-01-11 20:54	41.1	41.1	41.1	41	41	41	41	41	41
2024-01-11 20:55	44.6	44.6	44.6	44.5	44.5	44.5	44.5	44.5	44.5
2024-01-11 20:56	39.4	39.4	39.4	39.3	39.3	39.3	39.3	39.3	39.3
2024-01-11 20:57	45.5	45.5	45.5	45.4	45.4	45.4	45.4	45.4	45.4
2024-01-11 20:58	42.9	42.9	42.9	42.8	42.8	42.8	42.8	42.8	42.8
2024-01-11 20:59	50.3	50.3	50.3	50.2	50.2	50.2	50.2	50.2	50.2
2024-01-11 21:00	49.6	49.6	49.6	49.5	49.5	49.5	49.5	49.5	49.5
2024-01-11 21:01	46.5	46.5	46.5	46.4	46.4	46.4	46.4	46.4	46.4
2024-01-11 21:02	44.6	44.6	44.6	44.5	44.5	44.5	44.5	44.5	44.5
2024-01-11 21:03	44.6	44.6	44.6	44.5	44.5	44.5	44.5	44.5	44.5
2024-01-11 21:04	48.7	48.7	48.7	48.6	48.6	48.6	48.6	48.6	48.6
2024-01-11 21:05	44.3	44.3	44.3	44.2	44.2	44.2	44.2	44.2	44.2
2024-01-11 21:06	46.6	46.6	46.6	46.5	46.5	46.5	46.5	46.5	46.5
2024-01-11 21:07	45.5	45.5	45.5	45.4	45.4	45.4	45.4	45.4	45.4
2024-01-11 21:08	42.3	42.3	42.3	42.2	42.2	42.2	42.2	42.2	42.2
2024-01-11 21:09	43.6	43.6	43.6	43.5	43.5	43.5	43.5	43.5	43.5
2024-01-11 21:10	45.3	45.3	45.3	45.2	45.2	45.2	45.2	45.2	45.2
2024-01-11 21:11	42.3	42.3	42.3	42.2	42.2	42.2	42.2	42.2	42.2
2024-01-11 21:12	43	43	43	42.9	42.9	42.9	42.9	42.9	42.9

2024-01-11 21:13	43.8	43.8	43.8	43.7	43.7	43.7	43.7	43.7	43.7
2024-01-11 21:14	44.1	44.1	44.1	44	44	44	44	44	44
2024-01-11 21:15	46.4	46.4	46.4	46.3	46.3	46.3	46.3	46.3	46.3
2024-01-11 21:16	48.4	48.4	48.4	48.3	48.3	48.3	48.3	48.3	48.3
2024-01-11 21:17	41.1	41.1	41.1	41	41	41	41	41	41
2024-01-11 21:18	41.5	41.5	41.5	41.4	41.4	41.4	41.4	41.4	41.4
2024-01-11 21:19	41.7	41.7	41.7	41.6	41.6	41.6	41.6	41.6	41.6
2024-01-11 21:20	44	44	44	43.9	43.9	43.9	43.9	43.9	43.9
2024-01-11 21:21	43.3	43.3	43.3	43.2	43.2	43.2	43.2	43.2	43.2
2024-01-11 21:22	42.6	42.6	42.6	42.5	42.5	42.5	42.5	42.5	42.5
2024-01-11 21:23	44.1	44.1	44.1	44	44	44	44	44	44
2024-01-11 21:24	50.5	50.5	50.5	50.4	50.4	50.4	50.4	50.4	50.4
2024-01-11 21:25	49.8	49.8	49.8	49.7	49.7	49.7	49.7	49.7	49.7
2024-01-11 21:26	47.2	47.2	47.2	47.1	47.1	47.1	47.1	47.1	47.1
2024-01-11 21:27	51.5	51.5	51.5	51.4	51.4	51.4	51.4	51.4	51.4
2024-01-11 21:28	43.5	43.5	43.5	43.4	43.4	43.4	43.4	43.4	43.4
2024-01-11 21:29	42	42	42	41.9	41.9	41.9	41.9	41.9	41.9
2024-01-11 21:30	44.8	44.8	44.8	44.7	44.7	44.7	44.7	44.7	44.7
2024-01-11 21:31	46.4	46.4	46.4	46.3	46.3	46.3	46.3	46.3	46.3
2024-01-11 21:32	45.7	45.7	45.7	45.6	45.6	45.6	45.6	45.6	45.6
2024-01-11 21:33	43.5	43.5	43.5	43.4	43.4	43.4	43.4	43.4	43.4
2024-01-11 21:34	50.2	50.2	50.2	50.1	50.1	50.1	50.1	50.1	50.1
2024-01-11 21:35	41.2	41.2	41.2	41.1	41.1	41.1	41.1	41.1	41.1
2024-01-11 21:36	43.8	43.8	43.8	43.7	43.7	43.7	43.7	43.7	43.7
2024-01-11 21:37	44.3	44.3	44.3	44.2	44.2	44.2	44.2	44.2	44.2
2024-01-11 21:38	38.6	38.6	38.6	38.5	38.5	38.5	38.5	38.5	38.5
2024-01-11 21:39	43.1	43.1	43.1	43	43	43	43	43	43
2024-01-11 21:40	42.9	42.9	42.9	42.8	42.8	42.8	42.8	42.8	42.8
2024-01-11 21:41	44.2	44.2	44.2	44.1	44.1	44.1	44.1	44.1	44.1
2024-01-11 21:42	42.9	42.9	42.9	42.8	42.8	42.8	42.8	42.8	42.8
2024-01-11 21:43	49.1	49.1	49.1	49	49	49	49	49	49
2024-01-11 21:44	44	44	44	43.9	43.9	43.9	43.9	43.9	43.9
2024-01-11 21:45	41	41	41	40.9	40.9	40.9	40.9	40.9	40.9
2024-01-11 21:46	45.4	45.4	45.4	45.3	45.3	45.3	45.3	45.3	45.3
2024-01-11 21:47	41	41	41	40.9	40.9	40.9	40.9	40.9	40.9
2024-01-11 21:48	41.9	41.9	41.9	41.8	41.8	41.8	41.8	41.8	41.8
2024-01-11 21:49	43.3	43.3	43.3	43.2	43.2	43.2	43.2	43.2	43.2
2024-01-11 21:50	45.4	45.4	45.4	45.3	45.3	45.3	45.3	45.3	45.3
2024-01-11 21:51	46.5	46.5	46.5	46.4	46.4	46.4	46.4	46.4	46.4
2024-01-11 21:52	46.1	46.1	46.1	46	46	46	46	46	46
2024-01-11 21:53	41.2	41.2	41.2	41.1	41.1	41.1	41.1	41.1	41.1
2024-01-11 21:54	39.4	39.4	39.4	39.3	39.3	39.3	39.3	39.3	39.3
2024-01-11 21:55	45	45	45	44.9	44.9	44.9	44.9	44.9	44.9
2024-01-11 21:56	41.6	41.6	41.6	41.5	41.5	41.5	41.5	41.5	41.5
2024-01-11 21:57	41	41	41	40.9	40.9	40.9	40.9	40.9	40.9
2024-01-11 21:58	44.3	44.3	44.3	44.2	44.2	44.2	44.2	44.2	44.2
2024-01-11 21:59	44.4	44.4	44.4	44.3	44.3	44.3	44.3	44.3	44.3
2024-01-11 22:00	50.1	50.1	50.1	50	50	50	50	50	50
2024-01-11 22:01	51.4	51.4	51.4	51.3	51.3	51.3	51.3	51.3	51.3
2024-01-11 22:02	39.4	39.4	39.4	39.3	39.3	39.3	39.3	39.3	39.3

2024-01-11 22:03	38.4	38.4	38.4	38.3	38.3	38.3	38.3	38.3	38.3
2024-01-11 22:04	43.1	43.1	43.1	43	43	43	43	43	43
2024-01-11 22:05	43.3	43.3	43.3	43.2	43.2	43.2	43.2	43.2	43.2
2024-01-11 22:06	42.5	42.5	42.5	42.4	42.4	42.4	42.4	42.4	42.4
2024-01-11 22:07	44.4	44.4	44.4	44.3	44.3	44.3	44.3	44.3	44.3
2024-01-11 22:08	46	46	46	45.9	45.9	45.9	45.9	45.9	45.9
2024-01-11 22:09	44.8	44.8	44.8	44.7	44.7	44.7	44.7	44.7	44.7
2024-01-11 22:10	43.6	43.6	43.6	43.5	43.5	43.5	43.5	43.5	43.5
2024-01-11 22:11	43.9	43.9	43.9	43.8	43.8	43.8	43.8	43.8	43.8
2024-01-11 22:12	49.3	49.3	49.3	49.2	49.2	49.2	49.2	49.2	49.2
2024-01-11 22:13	42.3	42.3	42.3	42.2	42.2	42.2	42.2	42.2	42.2
2024-01-11 22:14	42	42	42	41.9	41.9	41.9	41.9	41.9	41.9
2024-01-11 22:15	48.9	48.9	48.9	48.8	48.8	48.8	48.8	48.8	48.8
2024-01-11 22:16	45	45	45	44.9	44.9	44.9	44.9	44.9	44.9
2024-01-11 22:17	45.8	45.8	45.8	45.7	45.7	45.7	45.7	45.7	45.7
2024-01-11 22:18	39.3	39.3	39.3	39.2	39.2	39.2	39.2	39.2	39.2
2024-01-11 22:19	42	42	42	41.9	41.9	41.9	41.9	41.9	41.9
2024-01-11 22:20	51.7	51.7	51.7	51.6	51.6	51.6	51.6	51.6	51.6
2024-01-11 22:21	42.5	42.5	42.5	42.4	42.4	42.4	42.4	42.4	42.4
2024-01-11 22:22	41.6	41.6	41.6	41.5	41.5	41.5	41.5	41.5	41.5
2024-01-11 22:23	46.9	46.9	46.9	46.8	46.8	46.8	46.8	46.8	46.8
2024-01-11 22:24	43.7	43.7	43.7	43.6	43.6	43.6	43.6	43.6	43.6
2024-01-11 22:25	40.4	40.4	40.4	40.3	40.3	40.3	40.3	40.3	40.3
2024-01-11 22:26	41.2	41.2	41.2	41.1	41.1	41.1	41.1	41.1	41.1
2024-01-11 22:27	42.2	42.2	42.2	42.1	42.1	42.1	42.1	42.1	42.1
2024-01-11 22:28	42.3	42.3	42.3	42.2	42.2	42.2	42.2	42.2	42.2
2024-01-11 22:29	49.1	49.1	49.1	49	49	49	49	49	49
2024-01-11 22:30	47.8	47.8	47.8	47.7	47.7	47.7	47.7	47.7	47.7
2024-01-11 22:31	43.7	43.7	43.7	43.6	43.6	43.6	43.6	43.6	43.6
2024-01-11 22:32	48.6	48.6	48.6	48.5	48.5	48.5	48.5	48.5	48.5
2024-01-11 22:33	38.9	38.9	38.9	38.8	38.8	38.8	38.8	38.8	38.8
2024-01-11 22:34	49.3	49.3	49.3	49.2	49.2	49.2	49.2	49.2	49.2
2024-01-11 22:35	38.8	38.8	38.8	38.7	38.7	38.7	38.7	38.7	38.7
2024-01-11 22:36	49.9	49.9	49.9	49.8	49.8	49.8	49.8	49.8	49.8
2024-01-11 22:37	41.8	41.8	41.8	41.7	41.7	41.7	41.7	41.7	41.7
2024-01-11 22:38	40.4	40.4	40.4	40.3	40.3	40.3	40.3	40.3	40.3
2024-01-11 22:39	43.6	43.6	43.6	43.5	43.5	43.5	43.5	43.5	43.5
2024-01-11 22:40	43.6	43.6	43.6	43.5	43.5	43.5	43.5	43.5	43.5
2024-01-11 22:41	41.4	41.4	41.4	41.3	41.3	41.3	41.3	41.3	41.3
2024-01-11 22:42	49.6	49.6	49.6	49.5	49.5	49.5	49.5	49.5	49.5
2024-01-11 22:43	43.5	43.5	43.5	43.4	43.4	43.4	43.4	43.4	43.4
2024-01-11 22:44	43	43	43	42.9	42.9	42.9	42.9	42.9	42.9
2024-01-11 22:45	52.7	52.7	52.7	52.6	52.6	52.6	52.6	52.6	52.6
2024-01-11 22:46	41.1	41.1	41.1	41	41	41	41	41	41
2024-01-11 22:47	44.8	44.8	44.8	44.7	44.7	44.7	44.7	44.7	44.7
2024-01-11 22:48	40.9	40.9	40.9	40.8	40.8	40.8	40.8	40.8	40.8
2024-01-11 22:49	40.3	40.3	40.3	40.2	40.2	40.2	40.2	40.2	40.2
2024-01-11 22:50	44.8	44.8	44.8	44.7	44.7	44.7	44.7	44.7	44.7
2024-01-11 22:51	41	41	41	40.9	40.9	40.9	40.9	40.9	40.9
2024-01-11 22:52	35.7	35.7	35.7	35.6	35.6	35.6	35.6	35.6	35.6

2024-01-11 22:53	38.1	38.1	38.1	38	38	38	38	38	38
2024-01-11 22:54	40.3	40.3	40.3	40.2	40.2	40.2	40.2	40.2	40.2
2024-01-11 22:55	42.2	42.2	42.2	42.1	42.1	42.1	42.1	42.1	42.1
2024-01-11 22:56	38.8	38.8	38.8	38.7	38.7	38.7	38.7	38.7	38.7
2024-01-11 22:57	40.2	40.2	40.2	40.1	40.1	40.1	40.1	40.1	40.1
2024-01-11 22:58	45.4	45.4	45.4	45.3	45.3	45.3	45.3	45.3	45.3
2024-01-11 22:59	44.3	44.3	44.3	44.2	44.2	44.2	44.2	44.2	44.2
2024-01-11 23:00	42.3	42.3	42.3	42.2	42.2	42.2	42.2	42.2	42.2
2024-01-11 23:01	47.3	47.3	47.3	47.2	47.2	47.2	47.2	47.2	47.2
2024-01-11 23:02	41.7	41.7	41.7	41.6	41.6	41.6	41.6	41.6	41.6
2024-01-11 23:03	51.4	51.4	51.4	51.3	51.3	51.3	51.3	51.3	51.3
2024-01-11 23:04	40.4	40.4	40.4	40.3	40.3	40.3	40.3	40.3	40.3
2024-01-11 23:05	40.3	40.3	40.3	40.2	40.2	40.2	40.2	40.2	40.2
2024-01-11 23:06	42.5	42.5	42.5	42.4	42.4	42.4	42.4	42.4	42.4
2024-01-11 23:07	41.2	41.2	41.2	41.1	41.1	41.1	41.1	41.1	41.1
2024-01-11 23:08	40.1	40.1	40.1	40	40	40	40	40	40
2024-01-11 23:09	43.8	43.8	43.8	43.7	43.7	43.7	43.7	43.7	43.7
2024-01-11 23:10	39.6	39.6	39.6	39.5	39.5	39.5	39.5	39.5	39.5
2024-01-11 23:11	41.7	41.7	41.7	41.6	41.6	41.6	41.6	41.6	41.6
2024-01-11 23:12	40.2	40.2	40.2	40.1	40.1	40.1	40.1	40.1	40.1
2024-01-11 23:13	38.7	38.7	38.7	38.6	38.6	38.6	38.6	38.6	38.6
2024-01-11 23:14	41.5	41.5	41.5	41.4	41.4	41.4	41.4	41.4	41.4
2024-01-11 23:15	43	43	43	42.9	42.9	42.9	42.9	42.9	42.9
2024-01-11 23:16	41.5	41.5	41.5	41.4	41.4	41.4	41.4	41.4	41.4
2024-01-11 23:17	39.2	39.2	39.2	39.1	39.1	39.1	39.1	39.1	39.1
2024-01-11 23:18	39.3	39.3	39.3	39.2	39.2	39.2	39.2	39.2	39.2
2024-01-11 23:19	37.1	37.1	37.1	37	37	37	37	37	37
2024-01-11 23:20	39.2	39.2	39.2	39.1	39.1	39.1	39.1	39.1	39.1
2024-01-11 23:21	42.9	42.9	42.9	42.8	42.8	42.8	42.8	42.8	42.8
2024-01-11 23:22	43.2	43.2	43.2	43.1	43.1	43.1	43.1	43.1	43.1
2024-01-11 23:23	42.4	42.4	42.4	42.3	42.3	42.3	42.3	42.3	42.3
2024-01-11 23:24	45.5	45.5	45.5	45.4	45.4	45.4	45.4	45.4	45.4
2024-01-11 23:25	40.6	40.6	40.6	40.5	40.5	40.5	40.5	40.5	40.5
2024-01-11 23:26	51.3	51.3	51.3	51.2	51.2	51.2	51.2	51.2	51.2
2024-01-11 23:27	41.5	41.5	41.5	41.4	41.4	41.4	41.4	41.4	41.4
2024-01-11 23:28	38.9	38.9	38.9	38.8	38.8	38.8	38.8	38.8	38.8
2024-01-11 23:29	40.3	40.3	40.3	40.2	40.2	40.2	40.2	40.2	40.2
2024-01-11 23:30	44.8	44.8	44.8	44.7	44.7	44.7	44.7	44.7	44.7
2024-01-11 23:31	42.1	42.1	42.1	42	42	42	42	42	42
2024-01-11 23:32	49.7	49.7	49.7	49.6	49.6	49.6	49.6	49.6	49.6
2024-01-11 23:33	52.3	52.3	52.3	52.2	52.2	52.2	52.2	52.2	52.2
2024-01-11 23:34	44.3	44.3	44.3	44.2	44.2	44.2	44.2	44.2	44.2
2024-01-11 23:35	50.5	50.5	50.5	50.4	50.4	50.4	50.4	50.4	50.4
2024-01-11 23:36	40.8	40.8	40.8	40.7	40.7	40.7	40.7	40.7	40.7
2024-01-11 23:37	41.3	41.3	41.3	41.2	41.2	41.2	41.2	41.2	41.2
2024-01-11 23:38	45	45	45	44.9	44.9	44.9	44.9	44.9	44.9
2024-01-11 23:39	46.2	46.2	46.2	46.1	46.1	46.1	46.1	46.1	46.1
2024-01-11 23:40	39.8	39.8	39.8	39.7	39.7	39.7	39.7	39.7	39.7
2024-01-11 23:41	39.2	39.2	39.2	39.1	39.1	39.1	39.1	39.1	39.1
2024-01-11 23:42	40.3	40.3	40.3	40.2	40.2	40.2	40.2	40.2	40.2

2024-01-11 23:43	40	40	40	39.9	39.9	39.9	39.9	39.9	39.9
2024-01-11 23:44	42.1	42.1	42.1	42	42	42	42	42	42
2024-01-11 23:45	43.5	43.5	43.5	43.4	43.4	43.4	43.4	43.4	43.4
2024-01-11 23:46	42.6	42.6	42.6	42.5	42.5	42.5	42.5	42.5	42.5
2024-01-11 23:47	38	38	38	37.9	37.9	37.9	37.9	37.9	37.9
2024-01-11 23:48	39.4	39.4	39.4	39.3	39.3	39.3	39.3	39.3	39.3
2024-01-11 23:49	37.7	37.7	37.7	37.6	37.6	37.6	37.6	37.6	37.6
2024-01-11 23:50	36.1	36.1	36.1	36	36	36	36	36	36
2024-01-11 23:51	42.6	42.6	42.6	42.5	42.5	42.5	42.5	42.5	42.5
2024-01-11 23:52	40.9	40.9	40.9	40.8	40.8	40.8	40.8	40.8	40.8
2024-01-11 23:53	38.5	38.5	38.5	38.4	38.4	38.4	38.4	38.4	38.4
2024-01-11 23:54	39.2	39.2	39.2	39.1	39.1	39.1	39.1	39.1	39.1
2024-01-11 23:55	39.8	39.8	39.8	39.7	39.7	39.7	39.7	39.7	39.7
2024-01-11 23:56	42.1	42.1	42.1	42	42	42	42	42	42
2024-01-11 23:57	39.5	39.5	39.5	39.4	39.4	39.4	39.4	39.4	39.4
2024-01-11 23:58	40.8	40.8	40.8	40.7	40.7	40.7	40.7	40.7	40.7
2024-01-11 23:59	47.9	47.9	47.9	47.8	47.8	47.8	47.8	47.8	47.8
2024-01-12 00:00	59.4	59.4	59.4	59.3	59.3	59.3	59.3	59.3	59.3
2024-01-12 00:01	55	55	55	54.9	54.9	54.9	54.9	54.9	54.9
2024-01-12 00:02	48.3	48.3	48.3	48.2	48.2	48.2	48.2	48.2	48.2
2024-01-12 00:03	47.3	47.3	47.3	47.2	47.2	47.2	47.2	47.2	47.2
2024-01-12 00:04	48.4	48.4	48.4	48.3	48.3	48.3	48.3	48.3	48.3
2024-01-12 00:05	48.8	48.8	48.8	48.7	48.7	48.7	48.7	48.7	48.7
2024-01-12 00:06	42.7	42.7	42.7	42.6	42.6	42.6	42.6	42.6	42.6
2024-01-12 00:07	47.7	47.7	47.7	47.6	47.6	47.6	47.6	47.6	47.6
2024-01-12 00:08	41.4	41.4	41.4	41.3	41.3	41.3	41.3	41.3	41.3
2024-01-12 00:09	42.1	42.1	42.1	42	42	42	42	42	42
2024-01-12 00:10	40.6	40.6	40.6	40.5	40.5	40.5	40.5	40.5	40.5
2024-01-12 00:11	39.6	39.6	39.6	39.5	39.5	39.5	39.5	39.5	39.5
2024-01-12 00:12	42.7	42.7	42.7	42.6	42.6	42.6	42.6	42.6	42.6
2024-01-12 00:13	40.9	40.9	40.9	40.8	40.8	40.8	40.8	40.8	40.8
2024-01-12 00:14	39.3	39.3	39.3	39.2	39.2	39.2	39.2	39.2	39.2
2024-01-12 00:15	36.7	36.7	36.7	36.6	36.6	36.6	36.6	36.6	36.6
2024-01-12 00:16	43	43	43	42.9	42.9	42.9	42.9	42.9	42.9
2024-01-12 00:17	41.6	41.6	41.6	41.5	41.5	41.5	41.5	41.5	41.5
2024-01-12 00:18	41.4	41.4	41.4	41.3	41.3	41.3	41.3	41.3	41.3
2024-01-12 00:19	39.9	39.9	39.9	39.8	39.8	39.8	39.8	39.8	39.8
2024-01-12 00:20	45.8	45.8	45.8	45.7	45.7	45.7	45.7	45.7	45.7
2024-01-12 00:21	44.9	44.9	44.9	44.8	44.8	44.8	44.8	44.8	44.8
2024-01-12 00:22	41.8	41.8	41.8	41.7	41.7	41.7	41.7	41.7	41.7
2024-01-12 00:23	41.5	41.5	41.5	41.4	41.4	41.4	41.4	41.4	41.4
2024-01-12 00:24	42.7	42.7	42.7	42.6	42.6	42.6	42.6	42.6	42.6
2024-01-12 00:25	41.3	41.3	41.3	41.2	41.2	41.2	41.2	41.2	41.2
2024-01-12 00:26	41.1	41.1	41.1	41	41	41	41	41	41
2024-01-12 00:27	42.8	42.8	42.8	42.7	42.7	42.7	42.7	42.7	42.7
2024-01-12 00:28	44.5	44.5	44.5	44.4	44.4	44.4	44.4	44.4	44.4
2024-01-12 00:29	45.2	45.2	45.2	45.1	45.1	45.1	45.1	45.1	45.1
2024-01-12 00:30	43.1	43.1	43.1	43	43	43	43	43	43
2024-01-12 00:31	39.2	39.2	39.2	39.1	39.1	39.1	39.1	39.1	39.1
2024-01-12 00:32	42.3	42.3	42.3	42.2	42.2	42.2	42.2	42.2	42.2

2024-01-12 00:33	39.9	39.9	39.9	39.8	39.8	39.8	39.8	39.8	39.8
2024-01-12 00:34	38.9	38.9	38.9	38.8	38.8	38.8	38.8	38.8	38.8
2024-01-12 00:35	42.4	42.4	42.4	42.3	42.3	42.3	42.3	42.3	42.3
2024-01-12 00:36	41.2	41.2	41.2	41.1	41.1	41.1	41.1	41.1	41.1
2024-01-12 00:37	42.1	42.1	42.1	42	42	42	42	42	42
2024-01-12 00:38	41.3	41.3	41.3	41.2	41.2	41.2	41.2	41.2	41.2
2024-01-12 00:39	37.8	37.8	37.8	37.7	37.7	37.7	37.7	37.7	37.7
2024-01-12 00:40	42.1	42.1	42.1	42	42	42	42	42	42
2024-01-12 00:41	43.4	43.4	43.4	43.3	43.3	43.3	43.3	43.3	43.3
2024-01-12 00:42	42.1	42.1	42.1	42	42	42	42	42	42
2024-01-12 00:43	41.9	41.9	41.9	41.8	41.8	41.8	41.8	41.8	41.8
2024-01-12 00:44	43.8	43.8	43.8	43.7	43.7	43.7	43.7	43.7	43.7
2024-01-12 00:45	43.1	43.1	43.1	43	43	43	43	43	43
2024-01-12 00:46	46.2	46.2	46.2	46.1	46.1	46.1	46.1	46.1	46.1
2024-01-12 00:47	47	47	47	46.9	46.9	46.9	46.9	46.9	46.9
2024-01-12 00:48	45.9	45.9	45.9	45.8	45.8	45.8	45.8	45.8	45.8
2024-01-12 00:49	43.8	43.8	43.8	43.7	43.7	43.7	43.7	43.7	43.7
2024-01-12 00:50	41.5	41.5	41.5	41.4	41.4	41.4	41.4	41.4	41.4
2024-01-12 00:51	42.1	42.1	42.1	42	42	42	42	42	42
2024-01-12 00:52	43.9	43.9	43.9	43.8	43.8	43.8	43.8	43.8	43.8
2024-01-12 00:53	40.4	40.4	40.4	40.3	40.3	40.3	40.3	40.3	40.3
2024-01-12 00:54	48.1	48.1	48.1	48	48	48	48	48	48
2024-01-12 00:55	43	43	43	42.9	42.9	42.9	42.9	42.9	42.9
2024-01-12 00:56	43.8	43.8	43.8	43.7	43.7	43.7	43.7	43.7	43.7
2024-01-12 00:57	40.9	40.9	40.9	40.8	40.8	40.8	40.8	40.8	40.8
2024-01-12 00:58	41.7	41.7	41.7	41.6	41.6	41.6	41.6	41.6	41.6
2024-01-12 00:59	41.2	41.2	41.2	41.1	41.1	41.1	41.1	41.1	41.1
2024-01-12 01:00	39.2	39.2	39.2	39.1	39.1	39.1	39.1	39.1	39.1
2024-01-12 01:01	42.8	42.8	42.8	42.7	42.7	42.7	42.7	42.7	42.7
2024-01-12 01:02	40.8	40.8	40.8	40.7	40.7	40.7	40.7	40.7	40.7
2024-01-12 01:03	40.3	40.3	40.3	40.2	40.2	40.2	40.2	40.2	40.2
2024-01-12 01:04	42.6	42.6	42.6	42.5	42.5	42.5	42.5	42.5	42.5
2024-01-12 01:05	39.7	39.7	39.7	39.6	39.6	39.6	39.6	39.6	39.6
2024-01-12 01:06	45.2	45.2	45.2	45.1	45.1	45.1	45.1	45.1	45.1
2024-01-12 01:07	40.9	40.9	40.9	40.8	40.8	40.8	40.8	40.8	40.8
2024-01-12 01:08	40.3	40.3	40.3	40.2	40.2	40.2	40.2	40.2	40.2
2024-01-12 01:09	42.7	42.7	42.7	42.6	42.6	42.6	42.6	42.6	42.6
2024-01-12 01:10	42.2	42.2	42.2	42.1	42.1	42.1	42.1	42.1	42.1
2024-01-12 01:11	41.4	41.4	41.4	41.3	41.3	41.3	41.3	41.3	41.3
2024-01-12 01:12	38.8	38.8	38.8	38.7	38.7	38.7	38.7	38.7	38.7
2024-01-12 01:13	38.7	38.7	38.7	38.6	38.6	38.6	38.6	38.6	38.6
2024-01-12 01:14	39.6	39.6	39.6	39.5	39.5	39.5	39.5	39.5	39.5
2024-01-12 01:15	39.1	39.1	39.1	39	39	39	39	39	39
2024-01-12 01:16	41.3	41.3	41.3	41.2	41.2	41.2	41.2	41.2	41.2
2024-01-12 01:17	40.4	40.4	40.4	40.3	40.3	40.3	40.3	40.3	40.3
2024-01-12 01:18	42.9	42.9	42.9	42.8	42.8	42.8	42.8	42.8	42.8
2024-01-12 01:19	43.9	43.9	43.9	43.8	43.8	43.8	43.8	43.8	43.8
2024-01-12 01:20	42.8	42.8	42.8	42.7	42.7	42.7	42.7	42.7	42.7
2024-01-12 01:21	40.2	40.2	40.2	40.1	40.1	40.1	40.1	40.1	40.1
2024-01-12 01:22	39.8	39.8	39.8	39.7	39.7	39.7	39.7	39.7	39.7

2024-01-12 01:23	46	46	46	45.9	45.9	45.9	45.9	45.9	45.9
2024-01-12 01:24	43.3	43.3	43.3	43.2	43.2	43.2	43.2	43.2	43.2
2024-01-12 01:25	42.2	42.2	42.2	42.1	42.1	42.1	42.1	42.1	42.1
2024-01-12 01:26	40.9	40.9	40.9	40.8	40.8	40.8	40.8	40.8	40.8
2024-01-12 01:27	42.1	42.1	42.1	42	42	42	42	42	42
2024-01-12 01:28	38.2	38.2	38.2	38.1	38.1	38.1	38.1	38.1	38.1
2024-01-12 01:29	38.7	38.7	38.7	38.6	38.6	38.6	38.6	38.6	38.6
2024-01-12 01:30	42	42	42	41.9	41.9	41.9	41.9	41.9	41.9
2024-01-12 01:31	39.6	39.6	39.6	39.5	39.5	39.5	39.5	39.5	39.5
2024-01-12 01:32	40.1	40.1	40.1	40	40	40	40	40	40
2024-01-12 01:33	39.5	39.5	39.5	39.4	39.4	39.4	39.4	39.4	39.4
2024-01-12 01:34	37	37	37	36.9	36.9	36.9	36.9	36.9	36.9
2024-01-12 01:35	38	38	38	37.9	37.9	37.9	37.9	37.9	37.9
2024-01-12 01:36	38.5	38.5	38.5	38.4	38.4	38.4	38.4	38.4	38.4
2024-01-12 01:37	39.2	39.2	39.2	39.1	39.1	39.1	39.1	39.1	39.1
2024-01-12 01:38	42.1	42.1	42.1	42	42	42	42	42	42
2024-01-12 01:39	40.6	40.6	40.6	40.5	40.5	40.5	40.5	40.5	40.5
2024-01-12 01:40	36.3	36.3	36.3	36.2	36.2	36.2	36.2	36.2	36.2
2024-01-12 01:41	39.2	39.2	39.2	39.1	39.1	39.1	39.1	39.1	39.1
2024-01-12 01:42	46.7	46.7	46.7	46.6	46.6	46.6	46.6	46.6	46.6
2024-01-12 01:43	37.6	37.6	37.6	37.5	37.5	37.5	37.5	37.5	37.5
2024-01-12 01:44	39.4	39.4	39.4	39.3	39.3	39.3	39.3	39.3	39.3
2024-01-12 01:45	41.1	41.1	41.1	41	41	41	41	41	41
2024-01-12 01:46	37.2	37.2	37.2	37.1	37.1	37.1	37.1	37.1	37.1
2024-01-12 01:47	41	41	41	40.9	40.9	40.9	40.9	40.9	40.9
2024-01-12 01:48	40.8	40.8	40.8	40.7	40.7	40.7	40.7	40.7	40.7
2024-01-12 01:49	35.6	35.6	35.6	35.5	35.5	35.5	35.5	35.5	35.5
2024-01-12 01:50	38.7	38.7	38.7	38.6	38.6	38.6	38.6	38.6	38.6
2024-01-12 01:51	39	39	39	38.9	38.9	38.9	38.9	38.9	38.9
2024-01-12 01:52	39	39	39	38.9	38.9	38.9	38.9	38.9	38.9
2024-01-12 01:53	38.3	38.3	38.3	38.2	38.2	38.2	38.2	38.2	38.2
2024-01-12 01:54	39.1	39.1	39.1	39	39	39	39	39	39
2024-01-12 01:55	39.1	39.1	39.1	39	39	39	39	39	39
2024-01-12 01:56	36.2	36.2	36.2	36.1	36.1	36.1	36.1	36.1	36.1
2024-01-12 01:57	41	41	41	40.9	40.9	40.9	40.9	40.9	40.9
2024-01-12 01:58	35.6	35.6	35.6	35.5	35.5	35.5	35.5	35.5	35.5
2024-01-12 01:59	40.3	40.3	40.3	40.2	40.2	40.2	40.2	40.2	40.2
2024-01-12 02:00	51.7	51.7	51.7	51.6	51.6	51.6	51.6	51.6	51.6
2024-01-12 02:01	43.8	43.8	43.8	43.7	43.7	43.7	43.7	43.7	43.7
2024-01-12 02:02	42.1	42.1	42.1	42	42	42	42	42	42
2024-01-12 02:03	39.8	39.8	39.8	39.7	39.7	39.7	39.7	39.7	39.7
2024-01-12 02:04	41.5	41.5	41.5	41.4	41.4	41.4	41.4	41.4	41.4
2024-01-12 02:05	38.4	38.4	38.4	38.3	38.3	38.3	38.3	38.3	38.3
2024-01-12 02:06	37.5	37.5	37.5	37.4	37.4	37.4	37.4	37.4	37.4
2024-01-12 02:07	36.9	36.9	36.9	36.8	36.8	36.8	36.8	36.8	36.8
2024-01-12 02:08	39.7	39.7	39.7	39.6	39.6	39.6	39.6	39.6	39.6
2024-01-12 02:09	35.2	35.2	35.2	35.1	35.1	35.1	35.1	35.1	35.1
2024-01-12 02:10	38.8	38.8	38.8	38.7	38.7	38.7	38.7	38.7	38.7
2024-01-12 02:11	42.3	42.3	42.3	42.2	42.2	42.2	42.2	42.2	42.2
2024-01-12 02:12	41.4	41.4	41.4	41.3	41.3	41.3	41.3	41.3	41.3

2024-01-12 02:13	48.7	48.7	48.7	48.6	48.6	48.6	48.6	48.6	48.6
2024-01-12 02:14	40.5	40.5	40.5	40.4	40.4	40.4	40.4	40.4	40.4
2024-01-12 02:15	38.6	38.6	38.6	38.5	38.5	38.5	38.5	38.5	38.5
2024-01-12 02:16	45.2	45.2	45.2	45.1	45.1	45.1	45.1	45.1	45.1
2024-01-12 02:17	41.6	41.6	41.6	41.5	41.5	41.5	41.5	41.5	41.5
2024-01-12 02:18	52.3	52.3	52.3	52.2	52.2	52.2	52.2	52.2	52.2
2024-01-12 02:19	41.8	41.8	41.8	41.7	41.7	41.7	41.7	41.7	41.7
2024-01-12 02:20	40.3	40.3	40.3	40.2	40.2	40.2	40.2	40.2	40.2
2024-01-12 02:21	44.1	44.1	44.1	44	44	44	44	44	44
2024-01-12 02:22	33.7	33.7	33.7	33.6	33.6	33.6	33.6	33.6	33.6
2024-01-12 02:23	39.3	39.3	39.3	39.2	39.2	39.2	39.2	39.2	39.2
2024-01-12 02:24	38.4	38.4	38.4	38.3	38.3	38.3	38.3	38.3	38.3
2024-01-12 02:25	41	41	41	40.9	40.9	40.9	40.9	40.9	40.9
2024-01-12 02:26	37	37	37	36.9	36.9	36.9	36.9	36.9	36.9
2024-01-12 02:27	38.7	38.7	38.7	38.6	38.6	38.6	38.6	38.6	38.6
2024-01-12 02:28	39.1	39.1	39.1	39	39	39	39	39	39
2024-01-12 02:29	39.1	39.1	39.1	39	39	39	39	39	39
2024-01-12 02:30	38.7	38.7	38.7	38.6	38.6	38.6	38.6	38.6	38.6
2024-01-12 02:31	39.5	39.5	39.5	39.4	39.4	39.4	39.4	39.4	39.4
2024-01-12 02:32	39.4	39.4	39.4	39.3	39.3	39.3	39.3	39.3	39.3
2024-01-12 02:33	35.7	35.7	35.7	35.6	35.6	35.6	35.6	35.6	35.6
2024-01-12 02:34	42.5	42.5	42.5	42.4	42.4	42.4	42.4	42.4	42.4
2024-01-12 02:35	39.4	39.4	39.4	39.3	39.3	39.3	39.3	39.3	39.3
2024-01-12 02:36	36.6	36.6	36.6	36.5	36.5	36.5	36.5	36.5	36.5
2024-01-12 02:37	38.8	38.8	38.8	38.7	38.7	38.7	38.7	38.7	38.7
2024-01-12 02:38	40	40	40	39.9	39.9	39.9	39.9	39.9	39.9
2024-01-12 02:39	49.6	49.6	49.6	49.5	49.5	49.5	49.5	49.5	49.5
2024-01-12 02:40	39.4	39.4	39.4	39.3	39.3	39.3	39.3	39.3	39.3
2024-01-12 02:41	39.9	39.9	39.9	39.8	39.8	39.8	39.8	39.8	39.8
2024-01-12 02:42	37.3	37.3	37.3	37.2	37.2	37.2	37.2	37.2	37.2
2024-01-12 02:43	41.4	41.4	41.4	41.3	41.3	41.3	41.3	41.3	41.3
2024-01-12 02:44	39.7	39.7	39.7	39.6	39.6	39.6	39.6	39.6	39.6
2024-01-12 02:45	38.4	38.4	38.4	38.3	38.3	38.3	38.3	38.3	38.3
2024-01-12 02:46	40.7	40.7	40.7	40.6	40.6	40.6	40.6	40.6	40.6
2024-01-12 02:47	34.4	34.4	34.4	34.3	34.3	34.3	34.3	34.3	34.3
2024-01-12 02:48	35.7	35.7	35.7	35.6	35.6	35.6	35.6	35.6	35.6
2024-01-12 02:49	49.9	49.9	49.9	49.8	49.8	49.8	49.8	49.8	49.8
2024-01-12 02:50	40.4	40.4	40.4	40.3	40.3	40.3	40.3	40.3	40.3
2024-01-12 02:51	37.3	37.3	37.3	37.2	37.2	37.2	37.2	37.2	37.2
2024-01-12 02:52	36.7	36.7	36.7	36.6	36.6	36.6	36.6	36.6	36.6
2024-01-12 02:53	39.3	39.3	39.3	39.2	39.2	39.2	39.2	39.2	39.2
2024-01-12 02:54	39.5	39.5	39.5	39.4	39.4	39.4	39.4	39.4	39.4
2024-01-12 02:55	38.8	38.8	38.8	38.7	38.7	38.7	38.7	38.7	38.7
2024-01-12 02:56	42	42	42	41.9	41.9	41.9	41.9	41.9	41.9
2024-01-12 02:57	42	42	42	41.9	41.9	41.9	41.9	41.9	41.9
2024-01-12 02:58	34.9	34.9	34.9	34.8	34.8	34.8	34.8	34.8	34.8
2024-01-12 02:59	39.8	39.8	39.8	39.7	39.7	39.7	39.7	39.7	39.7
2024-01-12 03:00	40.6	40.6	40.6	40.5	40.5	40.5	40.5	40.5	40.5
2024-01-12 03:01	40.5	40.5	40.5	40.4	40.4	40.4	40.4	40.4	40.4
2024-01-12 03:02	34.6	34.6	34.6	34.5	34.5	34.5	34.5	34.5	34.5

2024-01-12 03:03	33.9	33.9	33.9	33.8	33.8	33.8	33.8	33.8	33.8
2024-01-12 03:04	39.7	39.7	39.7	39.6	39.6	39.6	39.6	39.6	39.6
2024-01-12 03:05	39.7	39.7	39.7	39.6	39.6	39.6	39.6	39.6	39.6
2024-01-12 03:06	38.4	38.4	38.4	38.3	38.3	38.3	38.3	38.3	38.3
2024-01-12 03:07	36.5	36.5	36.5	36.4	36.4	36.4	36.4	36.4	36.4
2024-01-12 03:08	36.2	36.2	36.2	36.1	36.1	36.1	36.1	36.1	36.1
2024-01-12 03:09	35.3	35.3	35.3	35.2	35.2	35.2	35.2	35.2	35.2
2024-01-12 03:10	39.7	39.7	39.7	39.6	39.6	39.6	39.6	39.6	39.6
2024-01-12 03:11	35.2	35.2	35.2	35.1	35.1	35.1	35.1	35.1	35.1
2024-01-12 03:12	39.5	39.5	39.5	39.4	39.4	39.4	39.4	39.4	39.4
2024-01-12 03:13	36	36	36	35.9	35.9	35.9	35.9	35.9	35.9
2024-01-12 03:14	38.4	38.4	38.4	38.3	38.3	38.3	38.3	38.3	38.3
2024-01-12 03:15	40	40	40	39.9	39.9	39.9	39.9	39.9	39.9
2024-01-12 03:16	38.9	38.9	38.9	38.8	38.8	38.8	38.8	38.8	38.8
2024-01-12 03:17	34.9	34.9	34.9	34.8	34.8	34.8	34.8	34.8	34.8
2024-01-12 03:18	39.4	39.4	39.4	39.3	39.3	39.3	39.3	39.3	39.3
2024-01-12 03:19	35.2	35.2	35.2	35.1	35.1	35.1	35.1	35.1	35.1
2024-01-12 03:20	37.6	37.6	37.6	37.5	37.5	37.5	37.5	37.5	37.5
2024-01-12 03:21	45.3	45.3	45.3	45.2	45.2	45.2	45.2	45.2	45.2
2024-01-12 03:22	36.5	36.5	36.5	36.4	36.4	36.4	36.4	36.4	36.4
2024-01-12 03:23	37.5	37.5	37.5	37.4	37.4	37.4	37.4	37.4	37.4
2024-01-12 03:24	41.9	41.9	41.9	41.8	41.8	41.8	41.8	41.8	41.8
2024-01-12 03:25	38.7	38.7	38.7	38.6	38.6	38.6	38.6	38.6	38.6
2024-01-12 03:26	37.7	37.7	37.7	37.6	37.6	37.6	37.6	37.6	37.6
2024-01-12 03:27	46.2	46.2	46.2	46.1	46.1	46.1	46.1	46.1	46.1
2024-01-12 03:28	40.3	40.3	40.3	40.2	40.2	40.2	40.2	40.2	40.2
2024-01-12 03:29	37	37	37	36.9	36.9	36.9	36.9	36.9	36.9
2024-01-12 03:30	48.4	48.4	48.4	48.3	48.3	48.3	48.3	48.3	48.3
2024-01-12 03:31	33.4	33.4	33.4	33.3	33.3	33.3	33.3	33.3	33.3
2024-01-12 03:32	34.9	34.9	34.9	34.8	34.8	34.8	34.8	34.8	34.8
2024-01-12 03:33	34.8	34.8	34.8	34.7	34.7	34.7	34.7	34.7	34.7
2024-01-12 03:34	35	35	35	34.9	34.9	34.9	34.9	34.9	34.9
2024-01-12 03:35	36.5	36.5	36.5	36.4	36.4	36.4	36.4	36.4	36.4
2024-01-12 03:36	37	37	37	36.9	36.9	36.9	36.9	36.9	36.9
2024-01-12 03:37	36.5	36.5	36.5	36.4	36.4	36.4	36.4	36.4	36.4
2024-01-12 03:38	37.4	37.4	37.4	37.3	37.3	37.3	37.3	37.3	37.3
2024-01-12 03:39	37.8	37.8	37.8	37.7	37.7	37.7	37.7	37.7	37.7
2024-01-12 03:40	33.6	33.6	33.6	33.5	33.5	33.5	33.5	33.5	33.5
2024-01-12 03:41	32.7	32.7	32.7	32.6	32.6	32.6	32.6	32.6	32.6
2024-01-12 03:42	37.5	37.5	37.5	37.4	37.4	37.4	37.4	37.4	37.4
2024-01-12 03:43	40.4	40.4	40.4	40.3	40.3	40.3	40.3	40.3	40.3
2024-01-12 03:44	38.1	38.1	38.1	38	38	38	38	38	38
2024-01-12 03:45	37.2	37.2	37.2	37.1	37.1	37.1	37.1	37.1	37.1
2024-01-12 03:46	33.7	33.7	33.7	33.6	33.6	33.6	33.6	33.6	33.6
2024-01-12 03:47	32.6	32.6	32.6	32.5	32.5	32.5	32.5	32.5	32.5
2024-01-12 03:48	35.5	35.5	35.5	35.4	35.4	35.4	35.4	35.4	35.4
2024-01-12 03:49	40.6	40.6	40.6	40.5	40.5	40.5	40.5	40.5	40.5
2024-01-12 03:50	38.7	38.7	38.7	38.6	38.6	38.6	38.6	38.6	38.6
2024-01-12 03:51	38.3	38.3	38.3	38.2	38.2	38.2	38.2	38.2	38.2
2024-01-12 03:52	35.9	35.9	35.9	35.8	35.8	35.8	35.8	35.8	35.8

2024-01-12 03:53	33.5	33.5	33.5	33.4	33.4	33.4	33.4	33.4	33.4
2024-01-12 03:54	35.2	35.2	35.2	35.1	35.1	35.1	35.1	35.1	35.1
2024-01-12 03:55	32	32	32	31.9	31.9	31.9	31.9	31.9	31.9
2024-01-12 03:56	32.4	32.4	32.4	32.3	32.3	32.3	32.3	32.3	32.3
2024-01-12 03:57	36.9	36.9	36.9	36.8	36.8	36.8	36.8	36.8	36.8
2024-01-12 03:58	36.4	36.4	36.4	36.3	36.3	36.3	36.3	36.3	36.3
2024-01-12 03:59	37.6	37.6	37.6	37.5	37.5	37.5	37.5	37.5	37.5
2024-01-12 04:00	35.7	35.7	35.7	35.6	35.6	35.6	35.6	35.6	35.6
2024-01-12 04:01	32.2	32.2	32.2	32.1	32.1	32.1	32.1	32.1	32.1
2024-01-12 04:02	34.4	34.4	34.4	34.3	34.3	34.3	34.3	34.3	34.3
2024-01-12 04:03	40	40	40	39.9	39.9	39.9	39.9	39.9	39.9
2024-01-12 04:04	41.8	41.8	41.8	41.7	41.7	41.7	41.7	41.7	41.7
2024-01-12 04:05	35.9	35.9	35.9	35.8	35.8	35.8	35.8	35.8	35.8
2024-01-12 04:06	33.4	33.4	33.4	33.3	33.3	33.3	33.3	33.3	33.3
2024-01-12 04:07	32.8	32.8	32.8	32.7	32.7	32.7	32.7	32.7	32.7
2024-01-12 04:08	38.9	38.9	38.9	38.8	38.8	38.8	38.8	38.8	38.8
2024-01-12 04:09	37.5	37.5	37.5	37.4	37.4	37.4	37.4	37.4	37.4
2024-01-12 04:10	36.9	36.9	36.9	36.8	36.8	36.8	36.8	36.8	36.8
2024-01-12 04:11	37	37	37	36.9	36.9	36.9	36.9	36.9	36.9
2024-01-12 04:12	39.2	39.2	39.2	39.1	39.1	39.1	39.1	39.1	39.1
2024-01-12 04:13	37.2	37.2	37.2	37.1	37.1	37.1	37.1	37.1	37.1
2024-01-12 04:14	39.5	39.5	39.5	39.4	39.4	39.4	39.4	39.4	39.4
2024-01-12 04:15	32.6	32.6	32.6	32.5	32.5	32.5	32.5	32.5	32.5
2024-01-12 04:16	37.3	37.3	37.3	37.2	37.2	37.2	37.2	37.2	37.2
2024-01-12 04:17	33	33	33	32.9	32.9	32.9	32.9	32.9	32.9
2024-01-12 04:18	31.4	31.4	31.4	31.3	31.3	31.3	31.3	31.3	31.3
2024-01-12 04:19	31	31	31	30.9	30.9	30.9	30.9	30.9	30.9
2024-01-12 04:20	32.3	32.3	32.3	32.2	32.2	32.2	32.2	32.2	32.2
2024-01-12 04:21	39.9	39.9	39.9	39.8	39.8	39.8	39.8	39.8	39.8
2024-01-12 04:22	36.6	36.6	36.6	36.5	36.5	36.5	36.5	36.5	36.5
2024-01-12 04:23	39.3	39.3	39.3	39.2	39.2	39.2	39.2	39.2	39.2
2024-01-12 04:24	38.2	38.2	38.2	38.1	38.1	38.1	38.1	38.1	38.1
2024-01-12 04:25	37.4	37.4	37.4	37.3	37.3	37.3	37.3	37.3	37.3
2024-01-12 04:26	32.6	32.6	32.6	32.5	32.5	32.5	32.5	32.5	32.5
2024-01-12 04:27	32.6	32.6	32.6	32.5	32.5	32.5	32.5	32.5	32.5
2024-01-12 04:28	31.3	31.3	31.3	31.2	31.2	31.2	31.2	31.2	31.2
2024-01-12 04:29	33.9	33.9	33.9	33.8	33.8	33.8	33.8	33.8	33.8
2024-01-12 04:30	36.3	36.3	36.3	36.2	36.2	36.2	36.2	36.2	36.2
2024-01-12 04:31	31.6	31.6	31.6	31.5	31.5	31.5	31.5	31.5	31.5
2024-01-12 04:32	38.1	38.1	38.1	38	38	38	38	38	38
2024-01-12 04:33	36.6	36.6	36.6	36.5	36.5	36.5	36.5	36.5	36.5
2024-01-12 04:34	31.1	31.1	31.1	31	31	31	31	31	31
2024-01-12 04:35	32.4	32.4	32.4	32.3	32.3	32.3	32.3	32.3	32.3
2024-01-12 04:36	36.5	36.5	36.5	36.4	36.4	36.4	36.4	36.4	36.4
2024-01-12 04:37	35.3	35.3	35.3	35.2	35.2	35.2	35.2	35.2	35.2
2024-01-12 04:38	41.9	41.9	41.9	41.8	41.8	41.8	41.8	41.8	41.8
2024-01-12 04:39	33.9	33.9	33.9	33.8	33.8	33.8	33.8	33.8	33.8
2024-01-12 04:40	36.1	36.1	36.1	36	36	36	36	36	36
2024-01-12 04:41	37.2	37.2	37.2	37.1	37.1	37.1	37.1	37.1	37.1
2024-01-12 04:42	37.6	37.6	37.6	37.5	37.5	37.5	37.5	37.5	37.5

2024-01-12 04:43	40.2	40.2	40.2	40.1	40.1	40.1	40.1	40.1	40.1
2024-01-12 04:44	34.1	34.1	34.1	34	34	34	34	34	34
2024-01-12 04:45	38.5	38.5	38.5	38.4	38.4	38.4	38.4	38.4	38.4
2024-01-12 04:46	39.5	39.5	39.5	39.4	39.4	39.4	39.4	39.4	39.4
2024-01-12 04:47	34.6	34.6	34.6	34.5	34.5	34.5	34.5	34.5	34.5
2024-01-12 04:48	33.6	33.6	33.6	33.5	33.5	33.5	33.5	33.5	33.5
2024-01-12 04:49	36.2	36.2	36.2	36.1	36.1	36.1	36.1	36.1	36.1
2024-01-12 04:50	38.5	38.5	38.5	38.4	38.4	38.4	38.4	38.4	38.4
2024-01-12 04:51	35.3	35.3	35.3	35.2	35.2	35.2	35.2	35.2	35.2
2024-01-12 04:52	41.7	41.7	41.7	41.6	41.6	41.6	41.6	41.6	41.6
2024-01-12 04:53	38.8	38.8	38.8	38.7	38.7	38.7	38.7	38.7	38.7
2024-01-12 04:54	40.6	40.6	40.6	40.5	40.5	40.5	40.5	40.5	40.5
2024-01-12 04:55	39.1	39.1	39.1	39	39	39	39	39	39
2024-01-12 04:56	34.8	34.8	34.8	34.7	34.7	34.7	34.7	34.7	34.7
2024-01-12 04:57	39.7	39.7	39.7	39.6	39.6	39.6	39.6	39.6	39.6
2024-01-12 04:58	37.3	37.3	37.3	37.2	37.2	37.2	37.2	37.2	37.2
2024-01-12 04:59	37.8	37.8	37.8	37.7	37.7	37.7	37.7	37.7	37.7
2024-01-12 05:00	32	32	32	31.9	31.9	31.9	31.9	31.9	31.9
2024-01-12 05:01	36.5	36.5	36.5	36.4	36.4	36.4	36.4	36.4	36.4
2024-01-12 05:02	38.2	38.2	38.2	38.1	38.1	38.1	38.1	38.1	38.1
2024-01-12 05:03	35	35	35	34.9	34.9	34.9	34.9	34.9	34.9
2024-01-12 05:04	39.2	39.2	39.2	39.1	39.1	39.1	39.1	39.1	39.1
2024-01-12 05:05	36.4	36.4	36.4	36.3	36.3	36.3	36.3	36.3	36.3
2024-01-12 05:06	37.9	37.9	37.9	37.8	37.8	37.8	37.8	37.8	37.8
2024-01-12 05:07	37	37	37	36.9	36.9	36.9	36.9	36.9	36.9
2024-01-12 05:08	34.4	34.4	34.4	34.3	34.3	34.3	34.3	34.3	34.3
2024-01-12 05:09	38	38	38	37.9	37.9	37.9	37.9	37.9	37.9
2024-01-12 05:10	38.8	38.8	38.8	38.7	38.7	38.7	38.7	38.7	38.7
2024-01-12 05:11	36.6	36.6	36.6	36.5	36.5	36.5	36.5	36.5	36.5
2024-01-12 05:12	34.3	34.3	34.3	34.2	34.2	34.2	34.2	34.2	34.2
2024-01-12 05:13	36.4	36.4	36.4	36.3	36.3	36.3	36.3	36.3	36.3
2024-01-12 05:14	31.8	31.8	31.8	31.7	31.7	31.7	31.7	31.7	31.7
2024-01-12 05:15	35.8	35.8	35.8	35.7	35.7	35.7	35.7	35.7	35.7
2024-01-12 05:16	32.7	32.7	32.7	32.6	32.6	32.6	32.6	32.6	32.6
2024-01-12 05:17	35.1	35.1	35.1	35	35	35	35	35	35
2024-01-12 05:18	31.4	31.4	31.4	31.3	31.3	31.3	31.3	31.3	31.3
2024-01-12 05:19	37.7	37.7	37.7	37.6	37.6	37.6	37.6	37.6	37.6
2024-01-12 05:20	31.2	31.2	31.2	31.1	31.1	31.1	31.1	31.1	31.1
2024-01-12 05:21	33.4	33.4	33.4	33.3	33.3	33.3	33.3	33.3	33.3
2024-01-12 05:22	33.3	33.3	33.3	33.2	33.2	33.2	33.2	33.2	33.2
2024-01-12 05:23	40.3	40.3	40.3	40.2	40.2	40.2	40.2	40.2	40.2
2024-01-12 05:24	32.4	32.4	32.4	32.3	32.3	32.3	32.3	32.3	32.3
2024-01-12 05:25	33.8	33.8	33.8	33.7	33.7	33.7	33.7	33.7	33.7
2024-01-12 05:26	33.2	33.2	33.2	33.1	33.1	33.1	33.1	33.1	33.1
2024-01-12 05:27	37	37	37	36.9	36.9	36.9	36.9	36.9	36.9
2024-01-12 05:28	31.5	31.5	31.5	31.4	31.4	31.4	31.4	31.4	31.4
2024-01-12 05:29	33	33	33	32.9	32.9	32.9	32.9	32.9	32.9
2024-01-12 05:30	42	42	42	41.9	41.9	41.9	41.9	41.9	41.9
2024-01-12 05:31	41.6	41.6	41.6	41.5	41.5	41.5	41.5	41.5	41.5
2024-01-12 05:32	32.4	32.4	32.4	32.3	32.3	32.3	32.3	32.3	32.3

2024-01-12 05:33	34.4	34.4	34.4	34.3	34.3	34.3	34.3	34.3	34.3
2024-01-12 05:34	32.9	32.9	32.9	32.8	32.8	32.8	32.8	32.8	32.8
2024-01-12 05:35	39.4	39.4	39.4	39.3	39.3	39.3	39.3	39.3	39.3
2024-01-12 05:36	31.8	31.8	31.8	31.7	31.7	31.7	31.7	31.7	31.7
2024-01-12 05:37	40.3	40.3	40.3	40.2	40.2	40.2	40.2	40.2	40.2
2024-01-12 05:38	34	34	34	33.9	33.9	33.9	33.9	33.9	33.9
2024-01-12 05:39	30.2	30.2	30.2	30.1	30.1	30.1	30.1	30.1	30.1
2024-01-12 05:40	33.3	33.3	33.3	33.2	33.2	33.2	33.2	33.2	33.2
2024-01-12 05:41	30.8	30.8	30.8	30.7	30.7	30.7	30.7	30.7	30.7
2024-01-12 05:42	29.9	29.9	29.9	29.8	29.8	29.8	29.8	29.8	29.8
2024-01-12 05:43	31.3	31.3	31.3	31.2	31.2	31.2	31.2	31.2	31.2
2024-01-12 05:44	37.8	37.8	37.8	37.7	37.7	37.7	37.7	37.7	37.7
2024-01-12 05:45	36.9	36.9	36.9	36.8	36.8	36.8	36.8	36.8	36.8
2024-01-12 05:46	41.9	41.9	41.9	41.8	41.8	41.8	41.8	41.8	41.8
2024-01-12 05:47	31.1	31.1	31.1	31	31	31	31	31	31
2024-01-12 05:48	31.2	31.2	31.2	31.1	31.1	31.1	31.1	31.1	31.1
2024-01-12 05:49	36	36	36	35.9	35.9	35.9	35.9	35.9	35.9
2024-01-12 05:50	33.9	33.9	33.9	33.8	33.8	33.8	33.8	33.8	33.8
2024-01-12 05:51	33.5	33.5	33.5	33.4	33.4	33.4	33.4	33.4	33.4
2024-01-12 05:52	34.7	34.7	34.7	34.6	34.6	34.6	34.6	34.6	34.6
2024-01-12 05:53	37.9	37.9	37.9	37.8	37.8	37.8	37.8	37.8	37.8
2024-01-12 05:54	33.3	33.3	33.3	33.2	33.2	33.2	33.2	33.2	33.2
2024-01-12 05:55	32.4	32.4	32.4	32.3	32.3	32.3	32.3	32.3	32.3
2024-01-12 05:56	43.9	43.9	43.9	43.8	43.8	43.8	43.8	43.8	43.8
2024-01-12 05:57	36.4	36.4	36.4	36.3	36.3	36.3	36.3	36.3	36.3
2024-01-12 05:58	31.7	31.7	31.7	31.6	31.6	31.6	31.6	31.6	31.6
2024-01-12 05:59	38.3	38.3	38.3	38.2	38.2	38.2	38.2	38.2	38.2
2024-01-12 06:00	32.9	32.9	32.9	32.8	32.8	32.8	32.8	32.8	32.8
2024-01-12 06:01	37	37	37	36.9	36.9	36.9	36.9	36.9	36.9
2024-01-12 06:02	34.4	34.4	34.4	34.3	34.3	34.3	34.3	34.3	34.3
2024-01-12 06:03	34.4	34.4	34.4	34.3	34.3	34.3	34.3	34.3	34.3
2024-01-12 06:04	35.3	35.3	35.3	35.2	35.2	35.2	35.2	35.2	35.2
2024-01-12 06:05	40.5	40.5	40.5	40.4	40.4	40.4	40.4	40.4	40.4
2024-01-12 06:06	33.5	33.5	33.5	33.4	33.4	33.4	33.4	33.4	33.4
2024-01-12 06:07	36.7	36.7	36.7	36.6	36.6	36.6	36.6	36.6	36.6
2024-01-12 06:08	37.1	37.1	37.1	37	37	37	37	37	37
2024-01-12 06:09	34.5	34.5	34.5	34.4	34.4	34.4	34.4	34.4	34.4
2024-01-12 06:10	35.1	35.1	35.1	35	35	35	35	35	35
2024-01-12 06:11	32.7	32.7	32.7	32.6	32.6	32.6	32.6	32.6	32.6
2024-01-12 06:12	38.5	38.5	38.5	38.4	38.4	38.4	38.4	38.4	38.4
2024-01-12 06:13	33.7	33.7	33.7	33.6	33.6	33.6	33.6	33.6	33.6
2024-01-12 06:14	37.8	37.8	37.8	37.7	37.7	37.7	37.7	37.7	37.7
2024-01-12 06:15	35.3	35.3	35.3	35.2	35.2	35.2	35.2	35.2	35.2
2024-01-12 06:16	39.7	39.7	39.7	39.6	39.6	39.6	39.6	39.6	39.6
2024-01-12 06:17	36.8	36.8	36.8	36.7	36.7	36.7	36.7	36.7	36.7
2024-01-12 06:18	34.6	34.6	34.6	34.5	34.5	34.5	34.5	34.5	34.5
2024-01-12 06:19	32.5	32.5	32.5	32.4	32.4	32.4	32.4	32.4	32.4
2024-01-12 06:20	32.1	32.1	32.1	32	32	32	32	32	32
2024-01-12 06:21	37.4	37.4	37.4	37.3	37.3	37.3	37.3	37.3	37.3
2024-01-12 06:22	33.3	33.3	33.3	33.2	33.2	33.2	33.2	33.2	33.2

2024-01-12 06:23	38.5	38.5	38.5	38.4	38.4	38.4	38.4	38.4	38.4
2024-01-12 06:24	36.2	36.2	36.2	36.1	36.1	36.1	36.1	36.1	36.1
2024-01-12 06:25	34.1	34.1	34.1	34	34	34	34	34	34
2024-01-12 06:26	35	35	35	34.9	34.9	34.9	34.9	34.9	34.9
2024-01-12 06:27	38.2	38.2	38.2	38.1	38.1	38.1	38.1	38.1	38.1
2024-01-12 06:28	32.9	32.9	32.9	32.8	32.8	32.8	32.8	32.8	32.8
2024-01-12 06:29	36.4	36.4	36.4	36.3	36.3	36.3	36.3	36.3	36.3
2024-01-12 06:30	38.3	38.3	38.3	38.2	38.2	38.2	38.2	38.2	38.2
2024-01-12 06:31	33.4	33.4	33.4	33.3	33.3	33.3	33.3	33.3	33.3
2024-01-12 06:32	31.9	31.9	31.9	31.8	31.8	31.8	31.8	31.8	31.8
2024-01-12 06:33	32.3	32.3	32.3	32.2	32.2	32.2	32.2	32.2	32.2
2024-01-12 06:34	38.2	38.2	38.2	38.1	38.1	38.1	38.1	38.1	38.1
2024-01-12 06:35	42.5	42.5	42.5	42.4	42.4	42.4	42.4	42.4	42.4
2024-01-12 06:36	32.2	32.2	32.2	32.1	32.1	32.1	32.1	32.1	32.1
2024-01-12 06:37	32.7	32.7	32.7	32.6	32.6	32.6	32.6	32.6	32.6
2024-01-12 06:38	33.5	33.5	33.5	33.4	33.4	33.4	33.4	33.4	33.4
2024-01-12 06:39	37.5	37.5	37.5	37.4	37.4	37.4	37.4	37.4	37.4
2024-01-12 06:40	36.5	36.5	36.5	36.4	36.4	36.4	36.4	36.4	36.4
2024-01-12 06:41	38.3	38.3	38.3	38.2	38.2	38.2	38.2	38.2	38.2
2024-01-12 06:42	38.2	38.2	38.2	38.1	38.1	38.1	38.1	38.1	38.1
2024-01-12 06:43	41.7	41.7	41.7	41.6	41.6	41.6	41.6	41.6	41.6
2024-01-12 06:44	38.9	38.9	38.9	38.8	38.8	38.8	38.8	38.8	38.8
2024-01-12 06:45	32.8	32.8	32.8	32.7	32.7	32.7	32.7	32.7	32.7
2024-01-12 06:46	39.3	39.3	39.3	39.2	39.2	39.2	39.2	39.2	39.2
2024-01-12 06:47	35	35	35	34.9	34.9	34.9	34.9	34.9	34.9
2024-01-12 06:48	35.8	35.8	35.8	35.7	35.7	35.7	35.7	35.7	35.7
2024-01-12 06:49	41.3	41.3	41.3	41.2	41.2	41.2	41.2	41.2	41.2
2024-01-12 06:50	41	41	41	40.9	40.9	40.9	40.9	40.9	40.9
2024-01-12 06:51	38.8	38.8	38.8	38.7	38.7	38.7	38.7	38.7	38.7
2024-01-12 06:52	33.2	33.2	33.2	33.1	33.1	33.1	33.1	33.1	33.1
2024-01-12 06:53	35.4	35.4	35.4	35.3	35.3	35.3	35.3	35.3	35.3
2024-01-12 06:54	40.6	40.6	40.6	40.5	40.5	40.5	40.5	40.5	40.5
2024-01-12 06:55	37.9	37.9	37.9	37.8	37.8	37.8	37.8	37.8	37.8
2024-01-12 06:56	38.7	38.7	38.7	38.6	38.6	38.6	38.6	38.6	38.6
2024-01-12 06:57	33	33	33	32.9	32.9	32.9	32.9	32.9	32.9
2024-01-12 06:58	37.6	37.6	37.6	37.5	37.5	37.5	37.5	37.5	37.5
2024-01-12 06:59	32.5	32.5	32.5	32.4	32.4	32.4	32.4	32.4	32.4
2024-01-12 07:00	41.8	41.8	41.8	41.7	41.7	41.7	41.7	41.7	41.7
2024-01-12 07:01	42.5	42.5	42.5	42.4	42.4	42.4	42.4	42.4	42.4
2024-01-12 07:02	34.5	34.5	34.5	34.4	34.4	34.4	34.4	34.4	34.4
2024-01-12 07:03	42.3	42.3	42.3	42.2	42.2	42.2	42.2	42.2	42.2
2024-01-12 07:04	46.8	46.8	46.8	46.7	46.7	46.7	46.7	46.7	46.7
2024-01-12 07:05	38.1	38.1	38.1	38	38	38	38	38	38
2024-01-12 07:06	40.8	40.8	40.8	40.7	40.7	40.7	40.7	40.7	40.7
2024-01-12 07:07	35.4	35.4	35.4	35.3	35.3	35.3	35.3	35.3	35.3
2024-01-12 07:08	35.8	35.8	35.8	35.7	35.7	35.7	35.7	35.7	35.7
2024-01-12 07:09	37.2	37.2	37.2	37.1	37.1	37.1	37.1	37.1	37.1
2024-01-12 07:10	43.5	43.5	43.5	43.4	43.4	43.4	43.4	43.4	43.4
2024-01-12 07:11	36.2	36.2	36.2	36.1	36.1	36.1	36.1	36.1	36.1
2024-01-12 07:12	37.2	37.2	37.2	37.1	37.1	37.1	37.1	37.1	37.1

2024-01-12 07:13	34.7	34.7	34.7	34.6	34.6	34.6	34.6	34.6	34.6
2024-01-12 07:14	37.9	37.9	37.9	37.8	37.8	37.8	37.8	37.8	37.8
2024-01-12 07:15	43.9	43.9	43.9	43.8	43.8	43.8	43.8	43.8	43.8
2024-01-12 07:16	39.9	39.9	39.9	39.8	39.8	39.8	39.8	39.8	39.8
2024-01-12 07:17	38.4	38.4	38.4	38.3	38.3	38.3	38.3	38.3	38.3
2024-01-12 07:18	40.3	40.3	40.3	40.2	40.2	40.2	40.2	40.2	40.2
2024-01-12 07:19	39.2	39.2	39.2	39.1	39.1	39.1	39.1	39.1	39.1
2024-01-12 07:20	35.1	35.1	35.1	35	35	35	35	35	35
2024-01-12 07:21	41.9	41.9	41.9	41.8	41.8	41.8	41.8	41.8	41.8
2024-01-12 07:22	44.8	44.8	44.8	44.7	44.7	44.7	44.7	44.7	44.7
2024-01-12 07:23	43.7	43.7	43.7	43.6	43.6	43.6	43.6	43.6	43.6
2024-01-12 07:24	38.8	38.8	38.8	38.7	38.7	38.7	38.7	38.7	38.7
2024-01-12 07:25	34.3	34.3	34.3	34.2	34.2	34.2	34.2	34.2	34.2
2024-01-12 07:26	38.2	38.2	38.2	38.1	38.1	38.1	38.1	38.1	38.1
2024-01-12 07:27	42.4	42.4	42.4	42.3	42.3	42.3	42.3	42.3	42.3
2024-01-12 07:28	44.3	44.3	44.3	44.2	44.2	44.2	44.2	44.2	44.2
2024-01-12 07:29	40.6	40.6	40.6	40.5	40.5	40.5	40.5	40.5	40.5
2024-01-12 07:30	34.7	34.7	34.7	34.6	34.6	34.6	34.6	34.6	34.6
2024-01-12 07:31	39.7	39.7	39.7	39.6	39.6	39.6	39.6	39.6	39.6
2024-01-12 07:32	43.8	43.8	43.8	43.7	43.7	43.7	43.7	43.7	43.7
2024-01-12 07:33	40.7	40.7	40.7	40.6	40.6	40.6	40.6	40.6	40.6
2024-01-12 07:34	45.2	45.2	45.2	45.1	45.1	45.1	45.1	45.1	45.1
2024-01-12 07:35	43.3	43.3	43.3	43.2	43.2	43.2	43.2	43.2	43.2
2024-01-12 07:36	33.7	33.7	33.7	33.6	33.6	33.6	33.6	33.6	33.6
2024-01-12 07:37	41	41	41	40.9	40.9	40.9	40.9	40.9	40.9
2024-01-12 07:38	44.2	44.2	44.2	44.1	44.1	44.1	44.1	44.1	44.1
2024-01-12 07:39	40.3	40.3	40.3	40.2	40.2	40.2	40.2	40.2	40.2
2024-01-12 07:40	45.2	45.2	45.2	45.1	45.1	45.1	45.1	45.1	45.1
2024-01-12 07:41	41.6	41.6	41.6	41.5	41.5	41.5	41.5	41.5	41.5
2024-01-12 07:42	38.8	38.8	38.8	38.7	38.7	38.7	38.7	38.7	38.7
2024-01-12 07:43	41.3	41.3	41.3	41.2	41.2	41.2	41.2	41.2	41.2
2024-01-12 07:44	43.9	43.9	43.9	43.8	43.8	43.8	43.8	43.8	43.8
2024-01-12 07:45	38.3	38.3	38.3	38.2	38.2	38.2	38.2	38.2	38.2
2024-01-12 07:46	41.5	41.5	41.5	41.4	41.4	41.4	41.4	41.4	41.4
2024-01-12 07:47	40.4	40.4	40.4	40.3	40.3	40.3	40.3	40.3	40.3
2024-01-12 07:48	42.5	42.5	42.5	42.4	42.4	42.4	42.4	42.4	42.4
2024-01-12 07:49	41	41	41	40.9	40.9	40.9	40.9	40.9	40.9
2024-01-12 07:50	40.8	40.8	40.8	40.7	40.7	40.7	40.7	40.7	40.7
2024-01-12 07:51	41.7	41.7	41.7	41.6	41.6	41.6	41.6	41.6	41.6
2024-01-12 07:52	41.2	41.2	41.2	41.1	41.1	41.1	41.1	41.1	41.1
2024-01-12 07:53	51.8	51.8	51.8	51.7	51.7	51.7	51.7	51.7	51.7
2024-01-12 07:54	39.5	39.5	39.5	39.4	39.4	39.4	39.4	39.4	39.4
2024-01-12 07:55	45	45	45	44.9	44.9	44.9	44.9	44.9	44.9
2024-01-12 07:56	42.4	42.4	42.4	42.3	42.3	42.3	42.3	42.3	42.3
2024-01-12 07:57	48.4	48.4	48.4	48.3	48.3	48.3	48.3	48.3	48.3
2024-01-12 07:58	44.2	44.2	44.2	44.1	44.1	44.1	44.1	44.1	44.1
2024-01-12 07:59	41.4	41.4	41.4	41.3	41.3	41.3	41.3	41.3	41.3
2024-01-12 08:00	43.8	43.8	43.8	43.7	43.7	43.7	43.7	43.7	43.7
2024-01-12 08:01	41.1	41.1	41.1	41	41	41	41	41	41
2024-01-12 08:02	37.1	37.1	37.1	37	37	37	37	37	37

2024-01-12 08:03	40.2	40.2	40.2	40.1	40.1	40.1	40.1	40.1	40.1
2024-01-12 08:04	39.3	39.3	39.3	39.2	39.2	39.2	39.2	39.2	39.2
2024-01-12 08:05	40	40	40	39.9	39.9	39.9	39.9	39.9	39.9
2024-01-12 08:06	43.4	43.4	43.4	43.3	43.3	43.3	43.3	43.3	43.3
2024-01-12 08:07	50.4	50.4	50.4	50.3	50.3	50.3	50.3	50.3	50.3
2024-01-12 08:08	42.6	42.6	42.6	42.5	42.5	42.5	42.5	42.5	42.5
2024-01-12 08:09	40.4	40.4	40.4	40.3	40.3	40.3	40.3	40.3	40.3
2024-01-12 08:10	46.3	46.3	46.3	46.2	46.2	46.2	46.2	46.2	46.2
2024-01-12 08:11	45.1	45.1	45.1	45	45	45	45	45	45
2024-01-12 08:12	41.2	41.2	41.2	41.1	41.1	41.1	41.1	41.1	41.1
2024-01-12 08:13	44.8	44.8	44.8	44.7	44.7	44.7	44.7	44.7	44.7
2024-01-12 08:14	41.8	41.8	41.8	41.7	41.7	41.7	41.7	41.7	41.7
2024-01-12 08:15	43	43	43	42.9	42.9	42.9	42.9	42.9	42.9
2024-01-12 08:16	50.6	50.6	50.6	50.5	50.5	50.5	50.5	50.5	50.5
2024-01-12 08:17	42.7	42.7	42.7	42.6	42.6	42.6	42.6	42.6	42.6
2024-01-12 08:18	45.8	45.8	45.8	45.7	45.7	45.7	45.7	45.7	45.7
2024-01-12 08:19	44.7	44.7	44.7	44.6	44.6	44.6	44.6	44.6	44.6
2024-01-12 08:20	44.6	44.6	44.6	44.5	44.5	44.5	44.5	44.5	44.5
2024-01-12 08:21	45	45	45	44.9	44.9	44.9	44.9	44.9	44.9
2024-01-12 08:22	49	49	49	48.9	48.9	48.9	48.9	48.9	48.9
2024-01-12 08:23	50.6	50.6	50.6	50.5	50.5	50.5	50.5	50.5	50.5
2024-01-12 08:24	49.9	49.9	49.9	49.8	49.8	49.8	49.8	49.8	49.8
2024-01-12 08:25	49.7	49.7	49.7	49.6	49.6	49.6	49.6	49.6	49.6
2024-01-12 08:26	43.7	43.7	43.7	43.6	43.6	43.6	43.6	43.6	43.6
2024-01-12 08:27	45.7	45.7	45.7	45.6	45.6	45.6	45.6	45.6	45.6
2024-01-12 08:28	44.2	44.2	44.2	44.1	44.1	44.1	44.1	44.1	44.1
2024-01-12 08:29	46.7	46.7	46.7	46.6	46.6	46.6	46.6	46.6	46.6
2024-01-12 08:30	44.9	44.9	44.9	44.8	44.8	44.8	44.8	44.8	44.8
2024-01-12 08:31	45.8	45.8	45.8	45.7	45.7	45.7	45.7	45.7	45.7
2024-01-12 08:32	45.5	45.5	45.5	45.4	45.4	45.4	45.4	45.4	45.4
2024-01-12 08:33	47	47	47	46.9	46.9	46.9	46.9	46.9	46.9
2024-01-12 08:34	48.1	48.1	48.1	48	48	48	48	48	48
2024-01-12 08:35	46.6	46.6	46.6	46.5	46.5	46.5	46.5	46.5	46.5
2024-01-12 08:36	45.2	45.2	45.2	45.1	45.1	45.1	45.1	45.1	45.1
2024-01-12 08:37	46	46	46	45.9	45.9	45.9	45.9	45.9	45.9
2024-01-12 08:38	45.5	45.5	45.5	45.4	45.4	45.4	45.4	45.4	45.4
2024-01-12 08:39	47.9	47.9	47.9	47.8	47.8	47.8	47.8	47.8	47.8
2024-01-12 08:40	50.5	50.5	50.5	50.4	50.4	50.4	50.4	50.4	50.4
2024-01-12 08:41	47.9	47.9	47.9	47.8	47.8	47.8	47.8	47.8	47.8
2024-01-12 08:42	45.3	45.3	45.3	45.2	45.2	45.2	45.2	45.2	45.2
2024-01-12 08:43	47.5	47.5	47.5	47.4	47.4	47.4	47.4	47.4	47.4
2024-01-12 08:44	48.6	48.6	48.6	48.5	48.5	48.5	48.5	48.5	48.5
2024-01-12 08:45	47.5	47.5	47.5	47.4	47.4	47.4	47.4	47.4	47.4
2024-01-12 08:46	46.4	46.4	46.4	46.3	46.3	46.3	46.3	46.3	46.3
2024-01-12 08:47	46.9	46.9	46.9	46.8	46.8	46.8	46.8	46.8	46.8
2024-01-12 08:48	46.9	46.9	46.9	46.8	46.8	46.8	46.8	46.8	46.8
2024-01-12 08:49	47.8	47.8	47.8	47.7	47.7	47.7	47.7	47.7	47.7
2024-01-12 08:50	49.3	49.3	49.3	49.2	49.2	49.2	49.2	49.2	49.2
2024-01-12 08:51	50.3	50.3	50.3	50.2	50.2	50.2	50.2	50.2	50.2
2024-01-12 08:52	48.4	48.4	48.4	48.3	48.3	48.3	48.3	48.3	48.3

2024-01-12 08:53	50.5	50.5	50.5	50.4	50.4	50.4	50.4	50.4	50.4
2024-01-12 08:54	48.4	48.4	48.4	48.3	48.3	48.3	48.3	48.3	48.3
2024-01-12 08:55	49.2	49.2	49.2	49.1	49.1	49.1	49.1	49.1	49.1
2024-01-12 08:56	48.1	48.1	48.1	48	48	48	48	48	48
2024-01-12 08:57	48.7	48.7	48.7	48.6	48.6	48.6	48.6	48.6	48.6
2024-01-12 08:58	47	47	47	46.9	46.9	46.9	46.9	46.9	46.9
2024-01-12 08:59	49.6	49.6	49.6	49.5	49.5	49.5	49.5	49.5	49.5
2024-01-12 09:00	49.3	49.3	49.3	49.2	49.2	49.2	49.2	49.2	49.2
2024-01-12 09:01	48.4	48.4	48.4	48.3	48.3	48.3	48.3	48.3	48.3
2024-01-12 09:02	49.4	49.4	49.4	49.3	49.3	49.3	49.3	49.3	49.3
2024-01-12 09:03	50	50	50	49.9	49.9	49.9	49.9	49.9	49.9
2024-01-12 09:04	50.5	50.5	50.5	50.4	50.4	50.4	50.4	50.4	50.4
2024-01-12 09:05	50	50	50	49.9	49.9	49.9	49.9	49.9	49.9
2024-01-12 09:06	49.7	49.7	49.7	49.6	49.6	49.6	49.6	49.6	49.6
2024-01-12 09:07	51.3	51.3	51.3	51.2	51.2	51.2	51.2	51.2	51.2
2024-01-12 09:08	52.3	52.3	52.3	52.2	52.2	52.2	52.2	52.2	52.2
2024-01-12 09:09	49.5	49.5	49.5	49.4	49.4	49.4	49.4	49.4	49.4
2024-01-12 09:10	50.6	50.6	50.6	50.5	50.5	50.5	50.5	50.5	50.5
2024-01-12 09:11	50.7	50.7	50.7	50.6	50.6	50.6	50.6	50.6	50.6
2024-01-12 09:12	50.1	50.1	50.1	50	50	50	50	50	50
2024-01-12 09:13	50.1	50.1	50.1	50	50	50	50	50	50
2024-01-12 09:14	49.3	49.3	49.3	49.2	49.2	49.2	49.2	49.2	49.2
2024-01-12 09:15	50.7	50.7	50.7	50.6	50.6	50.6	50.6	50.6	50.6
2024-01-12 09:16	51.9	51.9	51.9	51.8	51.8	51.8	51.8	51.8	51.8
2024-01-12 09:17	49.1	49.1	49.1	49	49	49	49	49	49
2024-01-12 09:18	57.6	57.6	57.6	57.5	57.5	57.5	57.5	57.5	57.5
2024-01-12 09:19	51.5	51.5	51.5	51.4	51.4	51.4	51.4	51.4	51.4
2024-01-12 09:20	51.8	51.8	51.8	51.7	51.7	51.7	51.7	51.7	51.7
2024-01-12 09:21	52.4	52.4	52.4	52.3	52.3	52.3	52.3	52.3	52.3
2024-01-12 09:22	51.5	51.5	51.5	51.4	51.4	51.4	51.4	51.4	51.4
2024-01-12 09:23	57.8	57.8	57.8	57.7	57.7	57.7	57.7	57.7	57.7
2024-01-12 09:24	55.1	55.1	55.1	55	55	55	55	55	55
2024-01-12 09:25	57.7	57.7	57.7	57.6	57.6	57.6	57.6	57.6	57.6
2024-01-12 09:26	57.4	57.4	57.4	57.3	57.3	57.3	57.3	57.3	57.3
2024-01-12 09:27	58.8	58.8	58.8	58.7	58.7	58.7	58.7	58.7	58.7
2024-01-12 09:28	54.8	54.8	54.8	54.7	54.7	54.7	54.7	54.7	54.7
2024-01-12 09:29	56.9	56.9	56.9	56.8	56.8	56.8	56.8	56.8	56.8
2024-01-12 09:30	53.1	53.1	53.1	53	53	53	53	53	53
2024-01-12 09:31	52.6	52.6	52.6	52.5	52.5	52.5	52.5	52.5	52.5
2024-01-12 09:32	57.9	57.9	57.9	57.8	57.8	57.8	57.8	57.8	57.8
2024-01-12 09:33	56.2	56.2	56.2	56.1	56.1	56.1	56.1	56.1	56.1
2024-01-12 09:34	55.3	55.3	55.3	55.2	55.2	55.2	55.2	55.2	55.2
2024-01-12 09:35	56.3	56.3	56.3	56.2	56.2	56.2	56.2	56.2	56.2
2024-01-12 09:36	52.8	52.8	52.8	52.7	52.7	52.7	52.7	52.7	52.7
2024-01-12 09:37	53.8	53.8	53.8	53.7	53.7	53.7	53.7	53.7	53.7
2024-01-12 09:38	52.6	52.6	52.6	52.5	52.5	52.5	52.5	52.5	52.5
2024-01-12 09:39	54.4	54.4	54.4	54.3	54.3	54.3	54.3	54.3	54.3
2024-01-12 09:40	55.1	55.1	55.1	55	55	55	55	55	55
2024-01-12 09:41	54.5	54.5	54.5	54.4	54.4	54.4	54.4	54.4	54.4
2024-01-12 09:42	55.2	55.2	55.2	55.1	55.1	55.1	55.1	55.1	55.1

2024-01-12 09:43	53.8	53.8	53.8	53.7	53.7	53.7	53.7	53.7	53.7
2024-01-12 09:44	54	54	54	53.9	53.9	53.9	53.9	53.9	53.9
2024-01-12 09:45	53.8	53.8	53.8	53.7	53.7	53.7	53.7	53.7	53.7
2024-01-12 09:46	55.7	55.7	55.7	55.6	55.6	55.6	55.6	55.6	55.6
2024-01-12 09:47	52.5	52.5	52.5	52.4	52.4	52.4	52.4	52.4	52.4
2024-01-12 09:48	51.5	51.5	51.5	51.4	51.4	51.4	51.4	51.4	51.4
2024-01-12 09:49	52.2	52.2	52.2	52.1	52.1	52.1	52.1	52.1	52.1
2024-01-12 09:50	51.9	51.9	51.9	51.8	51.8	51.8	51.8	51.8	51.8
2024-01-12 09:51	52	52	52	51.9	51.9	51.9	51.9	51.9	51.9
2024-01-12 09:52	53.1	53.1	53.1	53	53	53	53	53	53
2024-01-12 09:53	53.1	53.1	53.1	53	53	53	53	53	53
2024-01-12 09:54	52.7	52.7	52.7	52.6	52.6	52.6	52.6	52.6	52.6
2024-01-12 09:55	52	52	52	51.9	51.9	51.9	51.9	51.9	51.9
2024-01-12 09:56	51.1	51.1	51.1	51	51	51	51	51	51
2024-01-12 09:57	52	52	52	51.9	51.9	51.9	51.9	51.9	51.9
2024-01-12 09:58	51.1	51.1	51.1	51	51	51	51	51	51
2024-01-12 09:59	51	51	51	50.9	50.9	50.9	50.9	50.9	50.9
2024-01-12 10:00	51.6	51.6	51.6	51.5	51.5	51.5	51.5	51.5	51.5
2024-01-12 10:01	50.4	50.4	50.4	50.3	50.3	50.3	50.3	50.3	50.3
2024-01-12 10:02	50.6	50.6	50.6	50.5	50.5	50.5	50.5	50.5	50.5
2024-01-12 10:03	51.4	51.4	51.4	51.3	51.3	51.3	51.3	51.3	51.3
2024-01-12 10:04	50.6	50.6	50.6	50.5	50.5	50.5	50.5	50.5	50.5
2024-01-12 10:05	52	52	52	51.9	51.9	51.9	51.9	51.9	51.9
2024-01-12 10:06	51	51	51	50.9	50.9	50.9	50.9	50.9	50.9
2024-01-12 10:07	50.4	50.4	50.4	50.3	50.3	50.3	50.3	50.3	50.3
2024-01-12 10:08	50.1	50.1	50.1	50	50	50	50	50	50
2024-01-12 10:09	52.4	52.4	52.4	52.3	52.3	52.3	52.3	52.3	52.3
2024-01-12 10:10	50	50	50	49.9	49.9	49.9	49.9	49.9	49.9
2024-01-12 10:11	50.2	50.2	50.2	50.1	50.1	50.1	50.1	50.1	50.1
2024-01-12 10:12	51.7	51.7	51.7	51.6	51.6	51.6	51.6	51.6	51.6
2024-01-12 10:13	49.1	49.1	49.1	49	49	49	49	49	49
2024-01-12 10:14	49.1	49.1	49.1	49	49	49	49	49	49
2024-01-12 10:15	49.6	49.6	49.6	49.5	49.5	49.5	49.5	49.5	49.5
2024-01-12 10:16	51	51	51	50.9	50.9	50.9	50.9	50.9	50.9
2024-01-12 10:17	52.2	52.2	52.2	52.1	52.1	52.1	52.1	52.1	52.1
2024-01-12 10:18	52.9	52.9	52.9	52.8	52.8	52.8	52.8	52.8	52.8
2024-01-12 10:19	50.3	50.3	50.3	50.2	50.2	50.2	50.2	50.2	50.2
2024-01-12 10:20	50.9	50.9	50.9	50.8	50.8	50.8	50.8	50.8	50.8
2024-01-12 10:21	52.7	52.7	52.7	52.6	52.6	52.6	52.6	52.6	52.6
2024-01-12 10:22	49.3	49.3	49.3	49.2	49.2	49.2	49.2	49.2	49.2
2024-01-12 10:23	51.4	51.4	51.4	51.3	51.3	51.3	51.3	51.3	51.3
2024-01-12 10:24	50.2	50.2	50.2	50.1	50.1	50.1	50.1	50.1	50.1
2024-01-12 10:25	48.1	48.1	48.1	48	48	48	48	48	48
2024-01-12 10:26	51.9	51.9	51.9	51.8	51.8	51.8	51.8	51.8	51.8
2024-01-12 10:27	48.5	48.5	48.5	48.4	48.4	48.4	48.4	48.4	48.4
2024-01-12 10:28	48.3	48.3	48.3	48.2	48.2	48.2	48.2	48.2	48.2
2024-01-12 10:29	47.8	47.8	47.8	47.7	47.7	47.7	47.7	47.7	47.7
2024-01-12 10:30	51.1	51.1	51.1	51	51	51	51	51	51
2024-01-12 10:31	49.8	49.8	49.8	49.7	49.7	49.7	49.7	49.7	49.7
2024-01-12 10:32	50.5	50.5	50.5	50.4	50.4	50.4	50.4	50.4	50.4

2024-01-12 10:33	50.7	50.7	50.7	50.6	50.6	50.6	50.6	50.6	50.6
2024-01-12 10:34	48	48	48	47.9	47.9	47.9	47.9	47.9	47.9
2024-01-12 10:35	49.5	49.5	49.5	49.4	49.4	49.4	49.4	49.4	49.4
2024-01-12 10:36	49.6	49.6	49.6	49.5	49.5	49.5	49.5	49.5	49.5
2024-01-12 10:37	48.9	48.9	48.9	48.8	48.8	48.8	48.8	48.8	48.8
2024-01-12 10:38	49.1	49.1	49.1	49	49	49	49	49	49
2024-01-12 10:39	48.8	48.8	48.8	48.7	48.7	48.7	48.7	48.7	48.7
2024-01-12 10:40	49.4	49.4	49.4	49.3	49.3	49.3	49.3	49.3	49.3
2024-01-12 10:41	50.6	50.6	50.6	50.5	50.5	50.5	50.5	50.5	50.5
2024-01-12 10:42	49.9	49.9	49.9	49.8	49.8	49.8	49.8	49.8	49.8
2024-01-12 10:43	53.2	53.2	53.2	53.1	53.1	53.1	53.1	53.1	53.1
2024-01-12 10:44	49.6	49.6	49.6	49.5	49.5	49.5	49.5	49.5	49.5
2024-01-12 10:45	51	51	51	50.9	50.9	50.9	50.9	50.9	50.9
2024-01-12 10:46	52	52	52	51.9	51.9	51.9	51.9	51.9	51.9
2024-01-12 10:47	52.2	52.2	52.2	52.1	52.1	52.1	52.1	52.1	52.1
2024-01-12 10:48	52	52	52	51.9	51.9	51.9	51.9	51.9	51.9
2024-01-12 10:49	52.8	52.8	52.8	52.7	52.7	52.7	52.7	52.7	52.7
2024-01-12 10:50	52	52	52	51.9	51.9	51.9	51.9	51.9	51.9
2024-01-12 10:51	54.3	54.3	54.3	54.2	54.2	54.2	54.2	54.2	54.2
2024-01-12 10:52	50.3	50.3	50.3	50.2	50.2	50.2	50.2	50.2	50.2
2024-01-12 10:53	49.5	49.5	49.5	49.4	49.4	49.4	49.4	49.4	49.4
2024-01-12 10:54	48.5	48.5	48.5	48.4	48.4	48.4	48.4	48.4	48.4
2024-01-12 10:55	50.1	50.1	50.1	50	50	50	50	50	50
2024-01-12 10:56	48.4	48.4	48.4	48.3	48.3	48.3	48.3	48.3	48.3
2024-01-12 10:57	50.5	50.5	50.5	50.4	50.4	50.4	50.4	50.4	50.4
2024-01-12 10:58	49.1	49.1	49.1	49	49	49	49	49	49
2024-01-12 10:59	47.9	47.9	47.9	47.8	47.8	47.8	47.8	47.8	47.8
2024-01-12 11:00	50.4	50.4	50.4	50.3	50.3	50.3	50.3	50.3	50.3
2024-01-12 11:01	50.4	50.4	50.4	50.3	50.3	50.3	50.3	50.3	50.3
2024-01-12 11:02	50.3	50.3	50.3	50.2	50.2	50.2	50.2	50.2	50.2
2024-01-12 11:03	51.5	51.5	51.5	51.4	51.4	51.4	51.4	51.4	51.4
2024-01-12 11:04	50.9	50.9	50.9	50.8	50.8	50.8	50.8	50.8	50.8
2024-01-12 11:05	51	51	51	50.9	50.9	50.9	50.9	50.9	50.9
2024-01-12 11:06	50.5	50.5	50.5	50.4	50.4	50.4	50.4	50.4	50.4
2024-01-12 11:07	50.3	50.3	50.3	50.2	50.2	50.2	50.2	50.2	50.2
2024-01-12 11:08	50.6	50.6	50.6	50.5	50.5	50.5	50.5	50.5	50.5
2024-01-12 11:09	52.5	52.5	52.5	52.4	52.4	52.4	52.4	52.4	52.4
2024-01-12 11:10	49.6	49.6	49.6	49.5	49.5	49.5	49.5	49.5	49.5
2024-01-12 11:11	53.2	53.2	53.2	53.1	53.1	53.1	53.1	53.1	53.1
2024-01-12 11:12	52.8	52.8	52.8	52.7	52.7	52.7	52.7	52.7	52.7
2024-01-12 11:13	54.8	54.8	54.8	54.7	54.7	54.7	54.7	54.7	54.7
2024-01-12 11:14	52.9	52.9	52.9	52.8	52.8	52.8	52.8	52.8	52.8
2024-01-12 11:15	50.7	50.7	50.7	50.6	50.6	50.6	50.6	50.6	50.6
2024-01-12 11:16	51.5	51.5	51.5	51.4	51.4	51.4	51.4	51.4	51.4
2024-01-12 11:17	52.7	52.7	52.7	52.6	52.6	52.6	52.6	52.6	52.6
2024-01-12 11:18	51.6	51.6	51.6	51.5	51.5	51.5	51.5	51.5	51.5
2024-01-12 11:19	49.3	49.3	49.3	49.2	49.2	49.2	49.2	49.2	49.2
2024-01-12 11:20	51.3	51.3	51.3	51.2	51.2	51.2	51.2	51.2	51.2
2024-01-12 11:21	50.8	50.8	50.8	50.7	50.7	50.7	50.7	50.7	50.7
2024-01-12 11:22	50.9	50.9	50.9	50.8	50.8	50.8	50.8	50.8	50.8

2024-01-12 11:23	52	52	52	51.9	51.9	51.9	51.9	51.9	51.9
2024-01-12 11:24	51.3	51.3	51.3	51.2	51.2	51.2	51.2	51.2	51.2
2024-01-12 11:25	52.9	52.9	52.9	52.8	52.8	52.8	52.8	52.8	52.8
2024-01-12 11:26	51.5	51.5	51.5	51.4	51.4	51.4	51.4	51.4	51.4
2024-01-12 11:27	52	52	52	51.9	51.9	51.9	51.9	51.9	51.9
2024-01-12 11:28	49.2	49.2	49.2	49.1	49.1	49.1	49.1	49.1	49.1
2024-01-12 11:29	48.1	48.1	48.1	48	48	48	48	48	48
2024-01-12 11:30	50.8	50.8	50.8	50.7	50.7	50.7	50.7	50.7	50.7
2024-01-12 11:31	51.2	51.2	51.2	51.1	51.1	51.1	51.1	51.1	51.1
2024-01-12 11:32	52.3	52.3	52.3	52.2	52.2	52.2	52.2	52.2	52.2
2024-01-12 11:33	51	51	51	50.9	50.9	50.9	50.9	50.9	50.9
2024-01-12 11:34	51.8	51.8	51.8	51.7	51.7	51.7	51.7	51.7	51.7
2024-01-12 11:35	52.9	52.9	52.9	52.8	52.8	52.8	52.8	52.8	52.8
2024-01-12 11:36	49.3	49.3	49.3	49.2	49.2	49.2	49.2	49.2	49.2
2024-01-12 11:37	54.1	54.1	54.1	54	54	54	54	54	54
2024-01-12 11:38	50.2	50.2	50.2	50.1	50.1	50.1	50.1	50.1	50.1
2024-01-12 11:39	52.5	52.5	52.5	52.4	52.4	52.4	52.4	52.4	52.4
2024-01-12 11:40	49.9	49.9	49.9	49.8	49.8	49.8	49.8	49.8	49.8
2024-01-12 11:41	51.2	51.2	51.2	51.1	51.1	51.1	51.1	51.1	51.1
2024-01-12 11:42	53.8	53.8	53.8	53.7	53.7	53.7	53.7	53.7	53.7
2024-01-12 11:43	51.8	51.8	51.8	51.7	51.7	51.7	51.7	51.7	51.7
2024-01-12 11:44	51.1	51.1	51.1	51	51	51	51	51	51
2024-01-12 11:45	55.6	55.6	55.6	55.5	55.5	55.5	55.5	55.5	55.5
2024-01-12 11:46	50.1	50.1	50.1	50	50	50	50	50	50
2024-01-12 11:47	53.9	53.9	53.9	53.8	53.8	53.8	53.8	53.8	53.8
2024-01-12 11:48	52.9	52.9	52.9	52.8	52.8	52.8	52.8	52.8	52.8
2024-01-12 11:49	52.5	52.5	52.5	52.4	52.4	52.4	52.4	52.4	52.4
2024-01-12 11:50	53	53	53	52.9	52.9	52.9	52.9	52.9	52.9
2024-01-12 11:51	50.6	50.6	50.6	50.5	50.5	50.5	50.5	50.5	50.5
2024-01-12 11:52	51.1	51.1	51.1	51	51	51	51	51	51
2024-01-12 11:53	50.5	50.5	50.5	50.4	50.4	50.4	50.4	50.4	50.4
2024-01-12 11:54	49.5	49.5	49.5	49.4	49.4	49.4	49.4	49.4	49.4
2024-01-12 11:55	52.3	52.3	52.3	52.2	52.2	52.2	52.2	52.2	52.2
2024-01-12 11:56	52.1	52.1	52.1	52	52	52	52	52	52
2024-01-12 11:57	51	51	51	50.9	50.9	50.9	50.9	50.9	50.9
2024-01-12 11:58	49.1	49.1	49.1	49	49	49	49	49	49
2024-01-12 11:59	50	50	50	49.9	49.9	49.9	49.9	49.9	49.9
2024-01-12 12:00	49.9	49.9	49.9	49.8	49.8	49.8	49.8	49.8	49.8
2024-01-12 12:01	50.1	50.1	50.1	50	50	50	50	50	50
2024-01-12 12:02	50.5	50.5	50.5	50.4	50.4	50.4	50.4	50.4	50.4
2024-01-12 12:03	50.1	50.1	50.1	50	50	50	50	50	50
2024-01-12 12:04	49.6	49.6	49.6	49.5	49.5	49.5	49.5	49.5	49.5
2024-01-12 12:05	53.1	53.1	53.1	53	53	53	53	53	53
2024-01-12 12:06	50.1	50.1	50.1	50	50	50	50	50	50
2024-01-12 12:07	49.5	49.5	49.5	49.4	49.4	49.4	49.4	49.4	49.4
2024-01-12 12:08	49.5	49.5	49.5	49.4	49.4	49.4	49.4	49.4	49.4
2024-01-12 12:09	48.9	48.9	48.9	48.8	48.8	48.8	48.8	48.8	48.8
2024-01-12 12:10	50.2	50.2	50.2	50.1	50.1	50.1	50.1	50.1	50.1
2024-01-12 12:11	51.6	51.6	51.6	51.5	51.5	51.5	51.5	51.5	51.5
2024-01-12 12:12	48.5	48.5	48.5	48.4	48.4	48.4	48.4	48.4	48.4

2024-01-12 12:13	49.4	49.4	49.4	49.3	49.3	49.3	49.3	49.3	49.3
2024-01-12 12:14	49	49	49	48.9	48.9	48.9	48.9	48.9	48.9
2024-01-12 12:15	53.5	53.5	53.5	53.4	53.4	53.4	53.4	53.4	53.4
2024-01-12 12:16	49	49	49	48.9	48.9	48.9	48.9	48.9	48.9
2024-01-12 12:17	48.6	48.6	48.6	48.5	48.5	48.5	48.5	48.5	48.5
2024-01-12 12:18	48.5	48.5	48.5	48.4	48.4	48.4	48.4	48.4	48.4
2024-01-12 12:19	49	49	49	48.9	48.9	48.9	48.9	48.9	48.9
2024-01-12 12:20	48.6	48.6	48.6	48.5	48.5	48.5	48.5	48.5	48.5
2024-01-12 12:21	53.5	53.5	53.5	53.4	53.4	53.4	53.4	53.4	53.4
2024-01-12 12:22	51.1	51.1	51.1	51	51	51	51	51	51
2024-01-12 12:23	48.4	48.4	48.4	48.3	48.3	48.3	48.3	48.3	48.3
2024-01-12 12:24	48.4	48.4	48.4	48.3	48.3	48.3	48.3	48.3	48.3
2024-01-12 12:25	51	51	51	50.9	50.9	50.9	50.9	50.9	50.9
2024-01-12 12:26	54.1	54.1	54.1	54	54	54	54	54	54
2024-01-12 12:27	50.4	50.4	50.4	50.3	50.3	50.3	50.3	50.3	50.3
2024-01-12 12:28	54.3	54.3	54.3	54.2	54.2	54.2	54.2	54.2	54.2
2024-01-12 12:29	51.5	51.5	51.5	51.4	51.4	51.4	51.4	51.4	51.4
2024-01-12 12:30	52.5	52.5	52.5	52.4	52.4	52.4	52.4	52.4	52.4
2024-01-12 12:31	52.3	52.3	52.3	52.2	52.2	52.2	52.2	52.2	52.2
2024-01-12 12:32	58.7	58.7	58.7	58.6	58.6	58.6	58.6	58.6	58.6
2024-01-12 12:33	55.5	55.5	55.5	55.4	55.4	55.4	55.4	55.4	55.4
2024-01-12 12:34	52.3	52.3	52.3	52.2	52.2	52.2	52.2	52.2	52.2
2024-01-12 12:35	51.4	51.4	51.4	51.3	51.3	51.3	51.3	51.3	51.3
2024-01-12 12:36	50.4	50.4	50.4	50.3	50.3	50.3	50.3	50.3	50.3
2024-01-12 12:37	49.5	49.5	49.5	49.4	49.4	49.4	49.4	49.4	49.4
2024-01-12 12:38	47.9	47.9	47.9	47.8	47.8	47.8	47.8	47.8	47.8
2024-01-12 12:39	48.7	48.7	48.7	48.6	48.6	48.6	48.6	48.6	48.6
2024-01-12 12:40	47.6	47.6	47.6	47.5	47.5	47.5	47.5	47.5	47.5
2024-01-12 12:41	50	50	50	49.9	49.9	49.9	49.9	49.9	49.9
2024-01-12 12:42	48.8	48.8	48.8	48.7	48.7	48.7	48.7	48.7	48.7
2024-01-12 12:43	48.1	48.1	48.1	48	48	48	48	48	48
2024-01-12 12:44	48.4	48.4	48.4	48.3	48.3	48.3	48.3	48.3	48.3
2024-01-12 12:45	50.4	50.4	50.4	50.3	50.3	50.3	50.3	50.3	50.3
2024-01-12 12:46	53.1	53.1	53.1	53	53	53	53	53	53
2024-01-12 12:47	49.8	49.8	49.8	49.7	49.7	49.7	49.7	49.7	49.7
2024-01-12 12:48	50.8	50.8	50.8	50.7	50.7	50.7	50.7	50.7	50.7
2024-01-12 12:49	48.9	48.9	48.9	48.8	48.8	48.8	48.8	48.8	48.8
2024-01-12 12:50	52.9	52.9	52.9	52.8	52.8	52.8	52.8	52.8	52.8
2024-01-12 12:51	49.6	49.6	49.6	49.5	49.5	49.5	49.5	49.5	49.5
2024-01-12 12:52	54.2	54.2	54.2	54.1	54.1	54.1	54.1	54.1	54.1
2024-01-12 12:53	49.4	49.4	49.4	49.3	49.3	49.3	49.3	49.3	49.3
2024-01-12 12:54	50.1	50.1	50.1	50	50	50	50	50	50
2024-01-12 12:55	50.2	50.2	50.2	50.1	50.1	50.1	50.1	50.1	50.1
2024-01-12 12:56	52.8	52.8	52.8	52.7	52.7	52.7	52.7	52.7	52.7
2024-01-12 12:57	50.7	50.7	50.7	50.6	50.6	50.6	50.6	50.6	50.6
2024-01-12 12:58	49.9	49.9	49.9	49.8	49.8	49.8	49.8	49.8	49.8
2024-01-12 12:59	52.1	52.1	52.1	52	52	52	52	52	52
2024-01-12 13:00	51.2	51.2	51.2	51.1	51.1	51.1	51.1	51.1	51.1
2024-01-12 13:01	49.8	49.8	49.8	49.7	49.7	49.7	49.7	49.7	49.7
2024-01-12 13:02	50.8	50.8	50.8	50.7	50.7	50.7	50.7	50.7	50.7

2024-01-12 13:03	49.4	49.4	49.4	49.3	49.3	49.3	49.3	49.3	49.3
2024-01-12 13:04	49.4	49.4	49.4	49.3	49.3	49.3	49.3	49.3	49.3
2024-01-12 13:05	49.5	49.5	49.5	49.4	49.4	49.4	49.4	49.4	49.4
2024-01-12 13:06	50.7	50.7	50.7	50.6	50.6	50.6	50.6	50.6	50.6
2024-01-12 13:07	50.3	50.3	50.3	50.2	50.2	50.2	50.2	50.2	50.2
2024-01-12 13:08	48.9	48.9	48.9	48.8	48.8	48.8	48.8	48.8	48.8
2024-01-12 13:09	48.7	48.7	48.7	48.6	48.6	48.6	48.6	48.6	48.6
2024-01-12 13:10	51.3	51.3	51.3	51.2	51.2	51.2	51.2	51.2	51.2
2024-01-12 13:11	49.9	49.9	49.9	49.8	49.8	49.8	49.8	49.8	49.8
2024-01-12 13:12	48.8	48.8	48.8	48.7	48.7	48.7	48.7	48.7	48.7
2024-01-12 13:13	49.2	49.2	49.2	49.1	49.1	49.1	49.1	49.1	49.1
2024-01-12 13:14	51.2	51.2	51.2	51.1	51.1	51.1	51.1	51.1	51.1
2024-01-12 13:15	50.3	50.3	50.3	50.2	50.2	50.2	50.2	50.2	50.2
2024-01-12 13:16	48	48	48	47.9	47.9	47.9	47.9	47.9	47.9
2024-01-12 13:17	48.4	48.4	48.4	48.3	48.3	48.3	48.3	48.3	48.3
2024-01-12 13:18	50.6	50.6	50.6	50.5	50.5	50.5	50.5	50.5	50.5
2024-01-12 13:19	53	53	53	52.9	52.9	52.9	52.9	52.9	52.9
2024-01-12 13:20	52.3	52.3	52.3	52.2	52.2	52.2	52.2	52.2	52.2
2024-01-12 13:21	50.5	50.5	50.5	50.4	50.4	50.4	50.4	50.4	50.4
2024-01-12 13:22	51.5	51.5	51.5	51.4	51.4	51.4	51.4	51.4	51.4
2024-01-12 13:23	48.7	48.7	48.7	48.6	48.6	48.6	48.6	48.6	48.6
2024-01-12 13:24	51.9	51.9	51.9	51.8	51.8	51.8	51.8	51.8	51.8
2024-01-12 13:25	49.7	49.7	49.7	49.6	49.6	49.6	49.6	49.6	49.6
2024-01-12 13:26	49.7	49.7	49.7	49.6	49.6	49.6	49.6	49.6	49.6
2024-01-12 13:27	51.7	51.7	51.7	51.6	51.6	51.6	51.6	51.6	51.6
2024-01-12 13:28	52.1	52.1	52.1	52	52	52	52	52	52
2024-01-12 13:29	54.8	54.8	54.8	54.7	54.7	54.7	54.7	54.7	54.7
2024-01-12 13:30	55.3	55.3	55.3	55.2	55.2	55.2	55.2	55.2	55.2
2024-01-12 13:31	58	58	58	57.9	57.9	57.9	57.9	57.9	57.9
2024-01-12 13:32	49.7	49.7	49.7	49.6	49.6	49.6	49.6	49.6	49.6
2024-01-12 13:33	51.9	51.9	51.9	51.8	51.8	51.8	51.8	51.8	51.8
2024-01-12 13:34	54.6	54.6	54.6	54.5	54.5	54.5	54.5	54.5	54.5
2024-01-12 13:35	52.3	52.3	52.3	52.2	52.2	52.2	52.2	52.2	52.2
2024-01-12 13:36	51	51	51	50.9	50.9	50.9	50.9	50.9	50.9
2024-01-12 13:37	50.1	50.1	50.1	50	50	50	50	50	50
2024-01-12 13:38	50.5	50.5	50.5	50.4	50.4	50.4	50.4	50.4	50.4
2024-01-12 13:39	51.4	51.4	51.4	51.3	51.3	51.3	51.3	51.3	51.3
2024-01-12 13:40	49.2	49.2	49.2	49.1	49.1	49.1	49.1	49.1	49.1
2024-01-12 13:41	49.7	49.7	49.7	49.6	49.6	49.6	49.6	49.6	49.6
2024-01-12 13:42	51.6	51.6	51.6	51.5	51.5	51.5	51.5	51.5	51.5
2024-01-12 13:43	50.8	50.8	50.8	50.7	50.7	50.7	50.7	50.7	50.7
2024-01-12 13:44	49.7	49.7	49.7	49.6	49.6	49.6	49.6	49.6	49.6
2024-01-12 13:45	47.2	47.2	47.2	47.1	47.1	47.1	47.1	47.1	47.1
2024-01-12 13:46	52.1	52.1	52.1	52	52	52	52	52	52
2024-01-12 13:47	51.1	51.1	51.1	51	51	51	51	51	51
2024-01-12 13:48	53	53	53	52.9	52.9	52.9	52.9	52.9	52.9
2024-01-12 13:49	53.2	53.2	53.2	53.1	53.1	53.1	53.1	53.1	53.1
2024-01-12 13:50	49.3	49.3	49.3	49.2	49.2	49.2	49.2	49.2	49.2
2024-01-12 13:51	47.7	47.7	47.7	47.6	47.6	47.6	47.6	47.6	47.6
2024-01-12 13:52	49.5	49.5	49.5	49.4	49.4	49.4	49.4	49.4	49.4

2024-01-12 13:53	48.4	48.4	48.4	48.3	48.3	48.3	48.3	48.3	48.3
2024-01-12 13:54	46	46	46	45.9	45.9	45.9	45.9	45.9	45.9
2024-01-12 13:55	47.5	47.5	47.5	47.4	47.4	47.4	47.4	47.4	47.4
2024-01-12 13:56	50.3	50.3	50.3	50.2	50.2	50.2	50.2	50.2	50.2
2024-01-12 13:57	47	47	47	46.9	46.9	46.9	46.9	46.9	46.9
2024-01-12 13:58	47.7	47.7	47.7	47.6	47.6	47.6	47.6	47.6	47.6
2024-01-12 13:59	47.7	47.7	47.7	47.6	47.6	47.6	47.6	47.6	47.6
2024-01-12 14:00	47.5	47.5	47.5	47.4	47.4	47.4	47.4	47.4	47.4
2024-01-12 14:01	51	51	51	50.9	50.9	50.9	50.9	50.9	50.9
2024-01-12 14:02	51.8	51.8	51.8	51.7	51.7	51.7	51.7	51.7	51.7
2024-01-12 14:03	50.2	50.2	50.2	50.1	50.1	50.1	50.1	50.1	50.1
2024-01-12 14:04	49.5	49.5	49.5	49.4	49.4	49.4	49.4	49.4	49.4
2024-01-12 14:05	49.2	49.2	49.2	49.1	49.1	49.1	49.1	49.1	49.1
2024-01-12 14:06	49.5	49.5	49.5	49.4	49.4	49.4	49.4	49.4	49.4
2024-01-12 14:07	50	50	50	49.9	49.9	49.9	49.9	49.9	49.9
2024-01-12 14:08	49.7	49.7	49.7	49.6	49.6	49.6	49.6	49.6	49.6
2024-01-12 14:09	50.3	50.3	50.3	50.2	50.2	50.2	50.2	50.2	50.2
2024-01-12 14:10	53.2	53.2	53.2	53.1	53.1	53.1	53.1	53.1	53.1
2024-01-12 14:11	50.7	50.7	50.7	50.6	50.6	50.6	50.6	50.6	50.6
2024-01-12 14:12	50.3	50.3	50.3	50.2	50.2	50.2	50.2	50.2	50.2
2024-01-12 14:13	55.3	55.3	55.3	55.2	55.2	55.2	55.2	55.2	55.2
2024-01-12 14:14	53.3	53.3	53.3	53.2	53.2	53.2	53.2	53.2	53.2
2024-01-12 14:15	51.9	51.9	51.9	51.8	51.8	51.8	51.8	51.8	51.8
2024-01-12 14:16	51.7	51.7	51.7	51.6	51.6	51.6	51.6	51.6	51.6
2024-01-12 14:17	51	51	51	50.9	50.9	50.9	50.9	50.9	50.9
2024-01-12 14:18	53	53	53	52.9	52.9	52.9	52.9	52.9	52.9
2024-01-12 14:19	52.2	52.2	52.2	52.1	52.1	52.1	52.1	52.1	52.1
2024-01-12 14:20	50.5	50.5	50.5	50.4	50.4	50.4	50.4	50.4	50.4
2024-01-12 14:21	49.4	49.4	49.4	49.3	49.3	49.3	49.3	49.3	49.3
2024-01-12 14:22	48.3	48.3	48.3	48.2	48.2	48.2	48.2	48.2	48.2
2024-01-12 14:23	49.4	49.4	49.4	49.3	49.3	49.3	49.3	49.3	49.3
2024-01-12 14:24	50.1	50.1	50.1	50	50	50	50	50	50
2024-01-12 14:25	49	49	49	48.9	48.9	48.9	48.9	48.9	48.9
2024-01-12 14:26	50	50	50	49.9	49.9	49.9	49.9	49.9	49.9
2024-01-12 14:27	49.4	49.4	49.4	49.3	49.3	49.3	49.3	49.3	49.3
2024-01-12 14:28	49.7	49.7	49.7	49.6	49.6	49.6	49.6	49.6	49.6
2024-01-12 14:29	49.8	49.8	49.8	49.7	49.7	49.7	49.7	49.7	49.7
2024-01-12 14:30	48.1	48.1	48.1	48	48	48	48	48	48
2024-01-12 14:31	51.1	51.1	51.1	51	51	51	51	51	51
2024-01-12 14:32	50.9	50.9	50.9	50.8	50.8	50.8	50.8	50.8	50.8
2024-01-12 14:33	47.9	47.9	47.9	47.8	47.8	47.8	47.8	47.8	47.8
2024-01-12 14:34	48.8	48.8	48.8	48.7	48.7	48.7	48.7	48.7	48.7
2024-01-12 14:35	48.8	48.8	48.8	48.7	48.7	48.7	48.7	48.7	48.7
2024-01-12 14:36	48.5	48.5	48.5	48.4	48.4	48.4	48.4	48.4	48.4
2024-01-12 14:37	49.1	49.1	49.1	49	49	49	49	49	49
2024-01-12 14:38	49.5	49.5	49.5	49.4	49.4	49.4	49.4	49.4	49.4
2024-01-12 14:39	50.4	50.4	50.4	50.3	50.3	50.3	50.3	50.3	50.3
2024-01-12 14:40	52.7	52.7	52.7	52.6	52.6	52.6	52.6	52.6	52.6
2024-01-12 14:41	53.2	53.2	53.2	53.1	53.1	53.1	53.1	53.1	53.1
2024-01-12 14:42	51.9	51.9	51.9	51.8	51.8	51.8	51.8	51.8	51.8

2024-01-12 14:43	47.7	47.7	47.7	47.6	47.6	47.6	47.6	47.6	47.6
2024-01-12 14:44	49.9	49.9	49.9	49.8	49.8	49.8	49.8	49.8	49.8
2024-01-12 14:45	48.5	48.5	48.5	48.4	48.4	48.4	48.4	48.4	48.4
2024-01-12 14:46	47.9	47.9	47.9	47.8	47.8	47.8	47.8	47.8	47.8
2024-01-12 14:47	49.7	49.7	49.7	49.6	49.6	49.6	49.6	49.6	49.6
2024-01-12 14:48	52.5	52.5	52.5	52.4	52.4	52.4	52.4	52.4	52.4
2024-01-12 14:49	59	59	59	58.9	58.9	58.9	58.9	58.9	58.9
2024-01-12 14:50	49.9	49.9	49.9	49.8	49.8	49.8	49.8	49.8	49.8
2024-01-12 14:51	50.5	50.5	50.5	50.4	50.4	50.4	50.4	50.4	50.4
2024-01-12 14:52	49.4	49.4	49.4	49.3	49.3	49.3	49.3	49.3	49.3
2024-01-12 14:53	51.1	51.1	51.1	51	51	51	51	51	51
2024-01-12 14:54	48.7	48.7	48.7	48.6	48.6	48.6	48.6	48.6	48.6
2024-01-12 14:55	52.3	52.3	52.3	52.2	52.2	52.2	52.2	52.2	52.2
2024-01-12 14:56	48.7	48.7	48.7	48.6	48.6	48.6	48.6	48.6	48.6
2024-01-12 14:57	49.2	49.2	49.2	49.1	49.1	49.1	49.1	49.1	49.1
2024-01-12 14:58	50.5	50.5	50.5	50.4	50.4	50.4	50.4	50.4	50.4
2024-01-12 14:59	52	52	52	51.9	51.9	51.9	51.9	51.9	51.9
2024-01-12 15:00	44.9	44.9	44.9	44.8	44.8	44.8	44.8	44.8	44.8
2024-01-12 15:01	48.4	48.4	48.4	48.3	48.3	48.3	48.3	48.3	48.3
2024-01-12 15:02	48.8	48.8	48.8	48.7	48.7	48.7	48.7	48.7	48.7
2024-01-12 15:03	47.1	47.1	47.1	47	47	47	47	47	47
2024-01-12 15:04	47.1	47.1	47.1	47	47	47	47	47	47
2024-01-12 15:05	46.8	46.8	46.8	46.7	46.7	46.7	46.7	46.7	46.7
2024-01-12 15:06	48	48	48	47.9	47.9	47.9	47.9	47.9	47.9
2024-01-12 15:07	51.3	51.3	51.3	51.2	51.2	51.2	51.2	51.2	51.2
2024-01-12 15:08	47.5	47.5	47.5	47.4	47.4	47.4	47.4	47.4	47.4
2024-01-12 15:09	47.2	47.2	47.2	47.1	47.1	47.1	47.1	47.1	47.1
2024-01-12 15:10	47.5	47.5	47.5	47.4	47.4	47.4	47.4	47.4	47.4
2024-01-12 15:11	48.4	48.4	48.4	48.3	48.3	48.3	48.3	48.3	48.3
2024-01-12 15:12	47.4	47.4	47.4	47.3	47.3	47.3	47.3	47.3	47.3
2024-01-12 15:13	48.6	48.6	48.6	48.5	48.5	48.5	48.5	48.5	48.5
2024-01-12 15:14	49.8	49.8	49.8	49.7	49.7	49.7	49.7	49.7	49.7
2024-01-12 15:15	47.1	47.1	47.1	47	47	47	47	47	47
2024-01-12 15:16	48	48	48	47.9	47.9	47.9	47.9	47.9	47.9
2024-01-12 15:17	51.2	51.2	51.2	51.1	51.1	51.1	51.1	51.1	51.1
2024-01-12 15:18	48.6	48.6	48.6	48.5	48.5	48.5	48.5	48.5	48.5
2024-01-12 15:19	49.4	49.4	49.4	49.3	49.3	49.3	49.3	49.3	49.3
2024-01-12 15:20	49.5	49.5	49.5	49.4	49.4	49.4	49.4	49.4	49.4
2024-01-12 15:21	49.5	49.5	49.5	49.4	49.4	49.4	49.4	49.4	49.4
2024-01-12 15:22	51.2	51.2	51.2	51.1	51.1	51.1	51.1	51.1	51.1
2024-01-12 15:23	49.5	49.5	49.5	49.4	49.4	49.4	49.4	49.4	49.4
2024-01-12 15:24	50.8	50.8	50.8	50.7	50.7	50.7	50.7	50.7	50.7
2024-01-12 15:25	48.6	48.6	48.6	48.5	48.5	48.5	48.5	48.5	48.5
2024-01-12 15:26	47.4	47.4	47.4	47.3	47.3	47.3	47.3	47.3	47.3
2024-01-12 15:27	48.1	48.1	48.1	48	48	48	48	48	48
2024-01-12 15:28	46.3	46.3	46.3	46.2	46.2	46.2	46.2	46.2	46.2
2024-01-12 15:29	48.5	48.5	48.5	48.4	48.4	48.4	48.4	48.4	48.4
2024-01-12 15:30	47.2	47.2	47.2	47.1	47.1	47.1	47.1	47.1	47.1
2024-01-12 15:31	47.8	47.8	47.8	47.7	47.7	47.7	47.7	47.7	47.7
2024-01-12 15:32	45.1	45.1	45.1	45	45	45	45	45	45

2024-01-12 15:33	47.2	47.2	47.2	47.1	47.1	47.1	47.1	47.1	47.1
2024-01-12 15:34	46.2	46.2	46.2	46.1	46.1	46.1	46.1	46.1	46.1
2024-01-12 15:35	47.7	47.7	47.7	47.6	47.6	47.6	47.6	47.6	47.6
2024-01-12 15:36	47.5	47.5	47.5	47.4	47.4	47.4	47.4	47.4	47.4
2024-01-12 15:37	49.2	49.2	49.2	49.1	49.1	49.1	49.1	49.1	49.1
2024-01-12 15:38	52.4	52.4	52.4	52.3	52.3	52.3	52.3	52.3	52.3
2024-01-12 15:39	47	47	47	46.9	46.9	46.9	46.9	46.9	46.9
2024-01-12 15:40	48.7	48.7	48.7	48.6	48.6	48.6	48.6	48.6	48.6
2024-01-12 15:41	47.5	47.5	47.5	47.4	47.4	47.4	47.4	47.4	47.4
2024-01-12 15:42	47.4	47.4	47.4	47.3	47.3	47.3	47.3	47.3	47.3
2024-01-12 15:43	47.6	47.6	47.6	47.5	47.5	47.5	47.5	47.5	47.5
2024-01-12 15:44	50.5	50.5	50.5	50.4	50.4	50.4	50.4	50.4	50.4
2024-01-12 15:45	48.7	48.7	48.7	48.6	48.6	48.6	48.6	48.6	48.6
2024-01-12 15:46	48.3	48.3	48.3	48.2	48.2	48.2	48.2	48.2	48.2
2024-01-12 15:47	50.4	50.4	50.4	50.3	50.3	50.3	50.3	50.3	50.3
2024-01-12 15:48	53.9	53.9	53.9	53.8	53.8	53.8	53.8	53.8	53.8
2024-01-12 15:49	54.7	54.7	54.7	54.6	54.6	54.6	54.6	54.6	54.6
2024-01-12 15:50	48.7	48.7	48.7	48.6	48.6	48.6	48.6	48.6	48.6
2024-01-12 15:51	53.4	53.4	53.4	53.3	53.3	53.3	53.3	53.3	53.3
2024-01-12 15:52	50.1	50.1	50.1	50	50	50	50	50	50
2024-01-12 15:53	51	51	51	50.9	50.9	50.9	50.9	50.9	50.9
2024-01-12 15:54	51.5	51.5	51.5	51.4	51.4	51.4	51.4	51.4	51.4
2024-01-12 15:55	52	52	52	51.9	51.9	51.9	51.9	51.9	51.9
2024-01-12 15:56	49.3	49.3	49.3	49.2	49.2	49.2	49.2	49.2	49.2
2024-01-12 15:57	49.5	49.5	49.5	49.4	49.4	49.4	49.4	49.4	49.4
2024-01-12 15:58	54.9	54.9	54.9	54.8	54.8	54.8	54.8	54.8	54.8
2024-01-12 15:59	53.4	53.4	53.4	53.3	53.3	53.3	53.3	53.3	53.3
2024-01-12 16:00	53.1	53.1	53.1	53	53	53	53	53	53
2024-01-12 16:01	51.1	51.1	51.1	51	51	51	51	51	51
2024-01-12 16:02	51.3	51.3	51.3	51.2	51.2	51.2	51.2	51.2	51.2
2024-01-12 16:03	51.3	51.3	51.3	51.2	51.2	51.2	51.2	51.2	51.2
2024-01-12 16:04	55.4	55.4	55.4	55.3	55.3	55.3	55.3	55.3	55.3
2024-01-12 16:05	52.6	52.6	52.6	52.5	52.5	52.5	52.5	52.5	52.5
2024-01-12 16:06	49.7	49.7	49.7	49.6	49.6	49.6	49.6	49.6	49.6
2024-01-12 16:07	50.7	50.7	50.7	50.6	50.6	50.6	50.6	50.6	50.6
2024-01-12 16:08	48.9	48.9	48.9	48.8	48.8	48.8	48.8	48.8	48.8
2024-01-12 16:09	48.1	48.1	48.1	48	48	48	48	48	48
2024-01-12 16:10	48.5	48.5	48.5	48.4	48.4	48.4	48.4	48.4	48.4
2024-01-12 16:11	49.8	49.8	49.8	49.7	49.7	49.7	49.7	49.7	49.7
2024-01-12 16:12	50.9	50.9	50.9	50.8	50.8	50.8	50.8	50.8	50.8
2024-01-12 16:13	50.4	50.4	50.4	50.3	50.3	50.3	50.3	50.3	50.3
2024-01-12 16:14	56.1	56.1	56.1	56	56	56	56	56	56
2024-01-12 16:15	51.4	51.4	51.4	51.3	51.3	51.3	51.3	51.3	51.3
2024-01-12 16:16	53.1	53.1	53.1	53	53	53	53	53	53
2024-01-12 16:17	52.5	52.5	52.5	52.4	52.4	52.4	52.4	52.4	52.4
2024-01-12 16:18	54.5	54.5	54.5	54.4	54.4	54.4	54.4	54.4	54.4
2024-01-12 16:19	53.1	53.1	53.1	53	53	53	53	53	53
2024-01-12 16:20	53.2	53.2	53.2	53.1	53.1	53.1	53.1	53.1	53.1
2024-01-12 16:21	53.8	53.8	53.8	53.7	53.7	53.7	53.7	53.7	53.7
2024-01-12 16:22	49.3	49.3	49.3	49.2	49.2	49.2	49.2	49.2	49.2

2024-01-12 16:23	51.9	51.9	51.9	51.8	51.8	51.8	51.8	51.8	51.8
2024-01-12 16:24	52.9	52.9	52.9	52.8	52.8	52.8	52.8	52.8	52.8
2024-01-12 16:25	51.2	51.2	51.2	51.1	51.1	51.1	51.1	51.1	51.1
2024-01-12 16:26	51.2	51.2	51.2	51.1	51.1	51.1	51.1	51.1	51.1
2024-01-12 16:27	56	56	56	55.9	55.9	55.9	55.9	55.9	55.9
2024-01-12 16:28	53.4	53.4	53.4	53.3	53.3	53.3	53.3	53.3	53.3
2024-01-12 16:29	49.6	49.6	49.6	49.5	49.5	49.5	49.5	49.5	49.5
2024-01-12 16:30	47.9	47.9	47.9	47.8	47.8	47.8	47.8	47.8	47.8
2024-01-12 16:31	52.8	52.8	52.8	52.7	52.7	52.7	52.7	52.7	52.7
2024-01-12 16:32	47.5	47.5	47.5	47.4	47.4	47.4	47.4	47.4	47.4
2024-01-12 16:33	47.9	47.9	47.9	47.8	47.8	47.8	47.8	47.8	47.8
2024-01-12 16:34	48.5	48.5	48.5	48.4	48.4	48.4	48.4	48.4	48.4
2024-01-12 16:35	49.3	49.3	49.3	49.2	49.2	49.2	49.2	49.2	49.2
2024-01-12 16:36	50.7	50.7	50.7	50.6	50.6	50.6	50.6	50.6	50.6
2024-01-12 16:37	52.4	52.4	52.4	52.3	52.3	52.3	52.3	52.3	52.3
2024-01-12 16:38	50.6	50.6	50.6	50.5	50.5	50.5	50.5	50.5	50.5
2024-01-12 16:39	49.8	49.8	49.8	49.7	49.7	49.7	49.7	49.7	49.7
2024-01-12 16:40	49.4	49.4	49.4	49.3	49.3	49.3	49.3	49.3	49.3
2024-01-12 16:41	50.5	50.5	50.5	50.4	50.4	50.4	50.4	50.4	50.4
2024-01-12 16:42	50.6	50.6	50.6	50.5	50.5	50.5	50.5	50.5	50.5
2024-01-12 16:43	50.4	50.4	50.4	50.3	50.3	50.3	50.3	50.3	50.3
2024-01-12 16:44	48.6	48.6	48.6	48.5	48.5	48.5	48.5	48.5	48.5
2024-01-12 16:45	53	53	53	52.9	52.9	52.9	52.9	52.9	52.9
2024-01-12 16:46	52.6	52.6	52.6	52.5	52.5	52.5	52.5	52.5	52.5
2024-01-12 16:47	53.6	53.6	53.6	53.5	53.5	53.5	53.5	53.5	53.5
2024-01-12 16:48	51.9	51.9	51.9	51.8	51.8	51.8	51.8	51.8	51.8
2024-01-12 16:49	48.9	48.9	48.9	48.8	48.8	48.8	48.8	48.8	48.8
2024-01-12 16:50	51.1	51.1	51.1	51	51	51	51	51	51
2024-01-12 16:51	51	51	51	50.9	50.9	50.9	50.9	50.9	50.9
2024-01-12 16:52	57.9	57.9	57.9	57.8	57.8	57.8	57.8	57.8	57.8
2024-01-12 16:53	54.1	54.1	54.1	54	54	54	54	54	54
2024-01-12 16:54	52.8	52.8	52.8	52.7	52.7	52.7	52.7	52.7	52.7
2024-01-12 16:55	54.4	54.4	54.4	54.3	54.3	54.3	54.3	54.3	54.3
2024-01-12 16:56	51.5	51.5	51.5	51.4	51.4	51.4	51.4	51.4	51.4
2024-01-12 16:57	55.6	55.6	55.6	55.5	55.5	55.5	55.5	55.5	55.5
2024-01-12 16:58	52.5	52.5	52.5	52.4	52.4	52.4	52.4	52.4	52.4
2024-01-12 16:59	50.3	50.3	50.3	50.2	50.2	50.2	50.2	50.2	50.2
2024-01-12 17:00	51	51	51	50.9	50.9	50.9	50.9	50.9	50.9
2024-01-12 17:01	51.1	51.1	51.1	51	51	51	51	51	51
2024-01-12 17:02	51	51	51	50.9	50.9	50.9	50.9	50.9	50.9
2024-01-12 17:03	50.4	50.4	50.4	50.3	50.3	50.3	50.3	50.3	50.3
2024-01-12 17:04	51.6	51.6	51.6	51.5	51.5	51.5	51.5	51.5	51.5
2024-01-12 17:05	51.5	51.5	51.5	51.4	51.4	51.4	51.4	51.4	51.4
2024-01-12 17:06	47.9	47.9	47.9	47.8	47.8	47.8	47.8	47.8	47.8
2024-01-12 17:07	49.4	49.4	49.4	49.3	49.3	49.3	49.3	49.3	49.3
2024-01-12 17:08	53.1	53.1	53.1	53	53	53	53	53	53
2024-01-12 17:09	49.5	49.5	49.5	49.4	49.4	49.4	49.4	49.4	49.4
2024-01-12 17:10	48.4	48.4	48.4	48.3	48.3	48.3	48.3	48.3	48.3
2024-01-12 17:11	50.9	50.9	50.9	50.8	50.8	50.8	50.8	50.8	50.8
2024-01-12 17:12	50.1	50.1	50.1	50	50	50	50	50	50

2024-01-12 17:13	50.3	50.3	50.3	50.2	50.2	50.2	50.2	50.2	50.2
2024-01-12 17:14	51.9	51.9	51.9	51.8	51.8	51.8	51.8	51.8	51.8
2024-01-12 17:15	51.4	51.4	51.4	51.3	51.3	51.3	51.3	51.3	51.3
2024-01-12 17:16	49.1	49.1	49.1	49	49	49	49	49	49
2024-01-12 17:17	49.7	49.7	49.7	49.6	49.6	49.6	49.6	49.6	49.6
2024-01-12 17:18	55.2	55.2	55.2	55.1	55.1	55.1	55.1	55.1	55.1
2024-01-12 17:19	52.6	52.6	52.6	52.5	52.5	52.5	52.5	52.5	52.5
2024-01-12 17:20	53.8	53.8	53.8	53.7	53.7	53.7	53.7	53.7	53.7
2024-01-12 17:21	49.3	49.3	49.3	49.2	49.2	49.2	49.2	49.2	49.2
2024-01-12 17:22	50.9	50.9	50.9	50.8	50.8	50.8	50.8	50.8	50.8
2024-01-12 17:23	50.5	50.5	50.5	50.4	50.4	50.4	50.4	50.4	50.4
2024-01-12 17:24	49	49	49	48.9	48.9	48.9	48.9	48.9	48.9
2024-01-12 17:25	47.6	47.6	47.6	47.5	47.5	47.5	47.5	47.5	47.5
2024-01-12 17:26	51.2	51.2	51.2	51.1	51.1	51.1	51.1	51.1	51.1
2024-01-12 17:27	48.2	48.2	48.2	48.1	48.1	48.1	48.1	48.1	48.1
2024-01-12 17:28	48.5	48.5	48.5	48.4	48.4	48.4	48.4	48.4	48.4
2024-01-12 17:29	48.5	48.5	48.5	48.4	48.4	48.4	48.4	48.4	48.4
2024-01-12 17:30	48.1	48.1	48.1	48	48	48	48	48	48
2024-01-12 17:31	51.1	51.1	51.1	51	51	51	51	51	51
2024-01-12 17:32	55.9	55.9	55.9	55.8	55.8	55.8	55.8	55.8	55.8
2024-01-12 17:33	48.2	48.2	48.2	48.1	48.1	48.1	48.1	48.1	48.1
2024-01-12 17:34	51	51	51	50.9	50.9	50.9	50.9	50.9	50.9
2024-01-12 17:35	51.4	51.4	51.4	51.3	51.3	51.3	51.3	51.3	51.3
2024-01-12 17:36	54.3	54.3	54.3	54.2	54.2	54.2	54.2	54.2	54.2
2024-01-12 17:37	51.4	51.4	51.4	51.3	51.3	51.3	51.3	51.3	51.3
2024-01-12 17:38	55.3	55.3	55.3	55.2	55.2	55.2	55.2	55.2	55.2
2024-01-12 17:39	49.3	49.3	49.3	49.2	49.2	49.2	49.2	49.2	49.2
2024-01-12 17:40	47.7	47.7	47.7	47.6	47.6	47.6	47.6	47.6	47.6
2024-01-12 17:41	49.9	49.9	49.9	49.8	49.8	49.8	49.8	49.8	49.8
2024-01-12 17:42	49.7	49.7	49.7	49.6	49.6	49.6	49.6	49.6	49.6
2024-01-12 17:43	50.4	50.4	50.4	50.3	50.3	50.3	50.3	50.3	50.3
2024-01-12 17:44	51.5	51.5	51.5	51.4	51.4	51.4	51.4	51.4	51.4
2024-01-12 17:45	54.1	54.1	54.1	54	54	54	54	54	54
2024-01-12 17:46	49.4	49.4	49.4	49.3	49.3	49.3	49.3	49.3	49.3
2024-01-12 17:47	51.7	51.7	51.7	51.6	51.6	51.6	51.6	51.6	51.6
2024-01-12 17:48	49.4	49.4	49.4	49.3	49.3	49.3	49.3	49.3	49.3
2024-01-12 17:49	47.9	47.9	47.9	47.8	47.8	47.8	47.8	47.8	47.8
2024-01-12 17:50	49.5	49.5	49.5	49.4	49.4	49.4	49.4	49.4	49.4
2024-01-12 17:51	51.9	51.9	51.9	51.8	51.8	51.8	51.8	51.8	51.8
2024-01-12 17:52	47.4	47.4	47.4	47.3	47.3	47.3	47.3	47.3	47.3
2024-01-12 17:53	49	49	49	48.9	48.9	48.9	48.9	48.9	48.9
2024-01-12 17:54	49.4	49.4	49.4	49.3	49.3	49.3	49.3	49.3	49.3
2024-01-12 17:55	49.2	49.2	49.2	49.1	49.1	49.1	49.1	49.1	49.1
2024-01-12 17:56	47.3	47.3	47.3	47.2	47.2	47.2	47.2	47.2	47.2
2024-01-12 17:57	47.6	47.6	47.6	47.5	47.5	47.5	47.5	47.5	47.5
2024-01-12 17:58	47.4	47.4	47.4	47.3	47.3	47.3	47.3	47.3	47.3
2024-01-12 17:59	48.2	48.2	48.2	48.1	48.1	48.1	48.1	48.1	48.1
2024-01-12 18:00	49	49	49	48.9	48.9	48.9	48.9	48.9	48.9
2024-01-12 18:01	47.1	47.1	47.1	47	47	47	47	47	47
2024-01-12 18:02	48.9	48.9	48.9	48.8	48.8	48.8	48.8	48.8	48.8

2024-01-12 18:03	47.5	47.5	47.5	47.4	47.4	47.4	47.4	47.4	47.4
2024-01-12 18:04	47.3	47.3	47.3	47.2	47.2	47.2	47.2	47.2	47.2
2024-01-12 18:05	46.7	46.7	46.7	46.6	46.6	46.6	46.6	46.6	46.6
2024-01-12 18:06	47.4	47.4	47.4	47.3	47.3	47.3	47.3	47.3	47.3
2024-01-12 18:07	52	52	52	51.9	51.9	51.9	51.9	51.9	51.9
2024-01-12 18:08	46.8	46.8	46.8	46.7	46.7	46.7	46.7	46.7	46.7
2024-01-12 18:09	48.7	48.7	48.7	48.6	48.6	48.6	48.6	48.6	48.6
2024-01-12 18:10	48.8	48.8	48.8	48.7	48.7	48.7	48.7	48.7	48.7
2024-01-12 18:11	48.3	48.3	48.3	48.2	48.2	48.2	48.2	48.2	48.2
2024-01-12 18:12	47.6	47.6	47.6	47.5	47.5	47.5	47.5	47.5	47.5
2024-01-12 18:13	47.2	47.2	47.2	47.1	47.1	47.1	47.1	47.1	47.1
2024-01-12 18:14	47.5	47.5	47.5	47.4	47.4	47.4	47.4	47.4	47.4
2024-01-12 18:15	46.7	46.7	46.7	46.6	46.6	46.6	46.6	46.6	46.6
2024-01-12 18:16	49.1	49.1	49.1	49	49	49	49	49	49
2024-01-12 18:17	49.5	49.5	49.5	49.4	49.4	49.4	49.4	49.4	49.4
2024-01-12 18:18	49.1	49.1	49.1	49	49	49	49	49	49
2024-01-12 18:19	51.7	51.7	51.7	51.6	51.6	51.6	51.6	51.6	51.6
2024-01-12 18:20	47.9	47.9	47.9	47.8	47.8	47.8	47.8	47.8	47.8
2024-01-12 18:21	52.9	52.9	52.9	52.8	52.8	52.8	52.8	52.8	52.8
2024-01-12 18:22	51.3	51.3	51.3	51.2	51.2	51.2	51.2	51.2	51.2
2024-01-12 18:23	47.2	47.2	47.2	47.1	47.1	47.1	47.1	47.1	47.1
2024-01-12 18:24	46.8	46.8	46.8	46.7	46.7	46.7	46.7	46.7	46.7
2024-01-12 18:25	49.6	49.6	49.6	49.5	49.5	49.5	49.5	49.5	49.5
2024-01-12 18:26	46.7	46.7	46.7	46.6	46.6	46.6	46.6	46.6	46.6
2024-01-12 18:27	48	48	48	47.9	47.9	47.9	47.9	47.9	47.9
2024-01-12 18:28	46.2	46.2	46.2	46.1	46.1	46.1	46.1	46.1	46.1
2024-01-12 18:29	51.3	51.3	51.3	51.2	51.2	51.2	51.2	51.2	51.2
2024-01-12 18:30	49.4	49.4	49.4	49.3	49.3	49.3	49.3	49.3	49.3
2024-01-12 18:31	49.8	49.8	49.8	49.7	49.7	49.7	49.7	49.7	49.7
2024-01-12 18:32	47.5	47.5	47.5	47.4	47.4	47.4	47.4	47.4	47.4
2024-01-12 18:33	48	48	48	47.9	47.9	47.9	47.9	47.9	47.9
2024-01-12 18:34	48.1	48.1	48.1	48	48	48	48	48	48
2024-01-12 18:35	46.3	46.3	46.3	46.2	46.2	46.2	46.2	46.2	46.2
2024-01-12 18:36	49.1	49.1	49.1	49	49	49	49	49	49
2024-01-12 18:37	49	49	49	48.9	48.9	48.9	48.9	48.9	48.9
2024-01-12 18:38	47.1	47.1	47.1	47	47	47	47	47	47
2024-01-12 18:39	46.4	46.4	46.4	46.3	46.3	46.3	46.3	46.3	46.3
2024-01-12 18:40	48.4	48.4	48.4	48.3	48.3	48.3	48.3	48.3	48.3
2024-01-12 18:41	45.7	45.7	45.7	45.6	45.6	45.6	45.6	45.6	45.6
2024-01-12 18:42	48.4	48.4	48.4	48.3	48.3	48.3	48.3	48.3	48.3
2024-01-12 18:43	47.1	47.1	47.1	47	47	47	47	47	47
2024-01-12 18:44	49.6	49.6	49.6	49.5	49.5	49.5	49.5	49.5	49.5
2024-01-12 18:45	50.6	50.6	50.6	50.5	50.5	50.5	50.5	50.5	50.5
2024-01-12 18:46	50.1	50.1	50.1	50	50	50	50	50	50
2024-01-12 18:47	48.5	48.5	48.5	48.4	48.4	48.4	48.4	48.4	48.4
2024-01-12 18:48	47.7	47.7	47.7	47.6	47.6	47.6	47.6	47.6	47.6
2024-01-12 18:49	47.5	47.5	47.5	47.4	47.4	47.4	47.4	47.4	47.4
2024-01-12 18:50	51.4	51.4	51.4	51.3	51.3	51.3	51.3	51.3	51.3
2024-01-12 18:51	47.8	47.8	47.8	47.7	47.7	47.7	47.7	47.7	47.7
2024-01-12 18:52	44	44	44	43.9	43.9	43.9	43.9	43.9	43.9

2024-01-12 18:53	46.2	46.2	46.2	46.1	46.1	46.1	46.1	46.1	46.1
2024-01-12 18:54	51.5	51.5	51.5	51.4	51.4	51.4	51.4	51.4	51.4
2024-01-12 18:55	52.3	52.3	52.3	52.2	52.2	52.2	52.2	52.2	52.2
2024-01-12 18:56	46.6	46.6	46.6	46.5	46.5	46.5	46.5	46.5	46.5
2024-01-12 18:57	45	45	45	44.9	44.9	44.9	44.9	44.9	44.9
2024-01-12 18:58	53	53	53	52.9	52.9	52.9	52.9	52.9	52.9
2024-01-12 18:59	45.1	45.1	45.1	45	45	45	45	45	45
2024-01-12 19:00	44.9	44.9	44.9	44.8	44.8	44.8	44.8	44.8	44.8
2024-01-12 19:01	46.1	46.1	46.1	46	46	46	46	46	46
2024-01-12 19:02	46	46	46	45.9	45.9	45.9	45.9	45.9	45.9
2024-01-12 19:03	49.6	49.6	49.6	49.5	49.5	49.5	49.5	49.5	49.5
2024-01-12 19:04	46.4	46.4	46.4	46.3	46.3	46.3	46.3	46.3	46.3
2024-01-12 19:05	48.9	48.9	48.9	48.8	48.8	48.8	48.8	48.8	48.8
2024-01-12 19:06	46.9	46.9	46.9	46.8	46.8	46.8	46.8	46.8	46.8
2024-01-12 19:07	47.8	47.8	47.8	47.7	47.7	47.7	47.7	47.7	47.7
2024-01-12 19:08	44.9	44.9	44.9	44.8	44.8	44.8	44.8	44.8	44.8
2024-01-12 19:09	45.9	45.9	45.9	45.8	45.8	45.8	45.8	45.8	45.8
2024-01-12 19:10	46.4	46.4	46.4	46.3	46.3	46.3	46.3	46.3	46.3
2024-01-12 19:11	47.5	47.5	47.5	47.4	47.4	47.4	47.4	47.4	47.4
2024-01-12 19:12	50	50	50	49.9	49.9	49.9	49.9	49.9	49.9
2024-01-12 19:13	44.4	44.4	44.4	44.3	44.3	44.3	44.3	44.3	44.3
2024-01-12 19:14	46.5	46.5	46.5	46.4	46.4	46.4	46.4	46.4	46.4
2024-01-12 19:15	45.6	45.6	45.6	45.5	45.5	45.5	45.5	45.5	45.5
2024-01-12 19:16	46.9	46.9	46.9	46.8	46.8	46.8	46.8	46.8	46.8
2024-01-12 19:17	45.3	45.3	45.3	45.2	45.2	45.2	45.2	45.2	45.2
2024-01-12 19:18	47.4	47.4	47.4	47.3	47.3	47.3	47.3	47.3	47.3
2024-01-12 19:19	46.4	46.4	46.4	46.3	46.3	46.3	46.3	46.3	46.3
2024-01-12 19:20	47.1	47.1	47.1	47	47	47	47	47	47
2024-01-12 19:21	51.5	51.5	51.5	51.4	51.4	51.4	51.4	51.4	51.4
2024-01-12 19:22	48.8	48.8	48.8	48.7	48.7	48.7	48.7	48.7	48.7
2024-01-12 19:23	44.6	44.6	44.6	44.5	44.5	44.5	44.5	44.5	44.5
2024-01-12 19:24	46.3	46.3	46.3	46.2	46.2	46.2	46.2	46.2	46.2
2024-01-12 19:25	47.1	47.1	47.1	47	47	47	47	47	47
2024-01-12 19:26	50.6	50.6	50.6	50.5	50.5	50.5	50.5	50.5	50.5
2024-01-12 19:27	50	50	50	49.9	49.9	49.9	49.9	49.9	49.9
2024-01-12 19:28	48.3	48.3	48.3	48.2	48.2	48.2	48.2	48.2	48.2
2024-01-12 19:29	48.1	48.1	48.1	48	48	48	48	48	48
2024-01-12 19:30	48.9	48.9	48.9	48.8	48.8	48.8	48.8	48.8	48.8
2024-01-12 19:31	49.2	49.2	49.2	49.1	49.1	49.1	49.1	49.1	49.1
2024-01-12 19:32	48.1	48.1	48.1	48	48	48	48	48	48
2024-01-12 19:33	45.5	45.5	45.5	45.4	45.4	45.4	45.4	45.4	45.4
2024-01-12 19:34	48.2	48.2	48.2	48.1	48.1	48.1	48.1	48.1	48.1
2024-01-12 19:35	48.8	48.8	48.8	48.7	48.7	48.7	48.7	48.7	48.7
2024-01-12 19:36	49.8	49.8	49.8	49.7	49.7	49.7	49.7	49.7	49.7
2024-01-12 19:37	47.3	47.3	47.3	47.2	47.2	47.2	47.2	47.2	47.2
2024-01-12 19:38	48.1	48.1	48.1	48	48	48	48	48	48
2024-01-12 19:39	47.1	47.1	47.1	47	47	47	47	47	47
2024-01-12 19:40	47.3	47.3	47.3	47.2	47.2	47.2	47.2	47.2	47.2
2024-01-12 19:41	47.8	47.8	47.8	47.7	47.7	47.7	47.7	47.7	47.7
2024-01-12 19:42	49.2	49.2	49.2	49.1	49.1	49.1	49.1	49.1	49.1

2024-01-12 19:43	49.3	49.3	49.3	49.2	49.2	49.2	49.2	49.2	49.2
2024-01-12 19:44	46.9	46.9	46.9	46.8	46.8	46.8	46.8	46.8	46.8
2024-01-12 19:45	44.6	44.6	44.6	44.5	44.5	44.5	44.5	44.5	44.5
2024-01-12 19:46	45.5	45.5	45.5	45.4	45.4	45.4	45.4	45.4	45.4
2024-01-12 19:47	45.9	45.9	45.9	45.8	45.8	45.8	45.8	45.8	45.8
2024-01-12 19:48	46.6	46.6	46.6	46.5	46.5	46.5	46.5	46.5	46.5
2024-01-12 19:49	45.2	45.2	45.2	45.1	45.1	45.1	45.1	45.1	45.1
2024-01-12 19:50	45.3	45.3	45.3	45.2	45.2	45.2	45.2	45.2	45.2
2024-01-12 19:51	49.9	49.9	49.9	49.8	49.8	49.8	49.8	49.8	49.8
2024-01-12 19:52	45.1	45.1	45.1	45	45	45	45	45	45
2024-01-12 19:53	45.2	45.2	45.2	45.1	45.1	45.1	45.1	45.1	45.1
2024-01-12 19:54	47.6	47.6	47.6	47.5	47.5	47.5	47.5	47.5	47.5
2024-01-12 19:55	44.8	44.8	44.8	44.7	44.7	44.7	44.7	44.7	44.7
2024-01-12 19:56	45.4	45.4	45.4	45.3	45.3	45.3	45.3	45.3	45.3
2024-01-12 19:57	47.1	47.1	47.1	47	47	47	47	47	47
2024-01-12 19:58	53.9	53.9	53.9	53.8	53.8	53.8	53.8	53.8	53.8
2024-01-12 19:59	46.4	46.4	46.4	46.3	46.3	46.3	46.3	46.3	46.3
2024-01-12 20:00	45.4	45.4	45.4	45.3	45.3	45.3	45.3	45.3	45.3
2024-01-12 20:01	43.8	43.8	43.8	43.7	43.7	43.7	43.7	43.7	43.7
2024-01-12 20:02	46.5	46.5	46.5	46.4	46.4	46.4	46.4	46.4	46.4
2024-01-12 20:03	44	44	44	43.9	43.9	43.9	43.9	43.9	43.9
2024-01-12 20:04	46.2	46.2	46.2	46.1	46.1	46.1	46.1	46.1	46.1
2024-01-12 20:05	50.3	50.3	50.3	50.2	50.2	50.2	50.2	50.2	50.2
2024-01-12 20:06	44.8	44.8	44.8	44.7	44.7	44.7	44.7	44.7	44.7
2024-01-12 20:07	44.2	44.2	44.2	44.1	44.1	44.1	44.1	44.1	44.1
2024-01-12 20:08	44.1	44.1	44.1	44	44	44	44	44	44
2024-01-12 20:09	44.8	44.8	44.8	44.7	44.7	44.7	44.7	44.7	44.7
2024-01-12 20:10	44.3	44.3	44.3	44.2	44.2	44.2	44.2	44.2	44.2
2024-01-12 20:11	42.2	42.2	42.2	42.1	42.1	42.1	42.1	42.1	42.1
2024-01-12 20:12	43.2	43.2	43.2	43.1	43.1	43.1	43.1	43.1	43.1
2024-01-12 20:13	42.4	42.4	42.4	42.3	42.3	42.3	42.3	42.3	42.3
2024-01-12 20:14	41.6	41.6	41.6	41.5	41.5	41.5	41.5	41.5	41.5
2024-01-12 20:15	45.5	45.5	45.5	45.4	45.4	45.4	45.4	45.4	45.4
2024-01-12 20:16	47.3	47.3	47.3	47.2	47.2	47.2	47.2	47.2	47.2
2024-01-12 20:17	40.4	40.4	40.4	40.3	40.3	40.3	40.3	40.3	40.3
2024-01-12 20:18	45.1	45.1	45.1	45	45	45	45	45	45
2024-01-12 20:19	46.7	46.7	46.7	46.6	46.6	46.6	46.6	46.6	46.6
2024-01-12 20:20	41.7	41.7	41.7	41.6	41.6	41.6	41.6	41.6	41.6
2024-01-12 20:21	44.9	44.9	44.9	44.8	44.8	44.8	44.8	44.8	44.8
2024-01-12 20:22	45.7	45.7	45.7	45.6	45.6	45.6	45.6	45.6	45.6
2024-01-12 20:23	44	44	44	43.9	43.9	43.9	43.9	43.9	43.9
2024-01-12 20:24	44	44	44	43.9	43.9	43.9	43.9	43.9	43.9
2024-01-12 20:25	45.1	45.1	45.1	45	45	45	45	45	45
2024-01-12 20:26	45.4	45.4	45.4	45.3	45.3	45.3	45.3	45.3	45.3
2024-01-12 20:27	44	44	44	43.9	43.9	43.9	43.9	43.9	43.9
2024-01-12 20:28	42.5	42.5	42.5	42.4	42.4	42.4	42.4	42.4	42.4
2024-01-12 20:29	44.5	44.5	44.5	44.4	44.4	44.4	44.4	44.4	44.4
2024-01-12 20:30	44.2	44.2	44.2	44.1	44.1	44.1	44.1	44.1	44.1
2024-01-12 20:31	45.6	45.6	45.6	45.5	45.5	45.5	45.5	45.5	45.5
2024-01-12 20:32	41.6	41.6	41.6	41.5	41.5	41.5	41.5	41.5	41.5

2024-01-12 20:33	43.3	43.3	43.3	43.2	43.2	43.2	43.2	43.2	43.2
2024-01-12 20:34	42.3	42.3	42.3	42.2	42.2	42.2	42.2	42.2	42.2
2024-01-12 20:35	44.5	44.5	44.5	44.4	44.4	44.4	44.4	44.4	44.4
2024-01-12 20:36	43.7	43.7	43.7	43.6	43.6	43.6	43.6	43.6	43.6
2024-01-12 20:37	45	45	45	44.9	44.9	44.9	44.9	44.9	44.9
2024-01-12 20:38	44	44	44	43.9	43.9	43.9	43.9	43.9	43.9
2024-01-12 20:39	44.7	44.7	44.7	44.6	44.6	44.6	44.6	44.6	44.6
2024-01-12 20:40	43.8	43.8	43.8	43.7	43.7	43.7	43.7	43.7	43.7
2024-01-12 20:41	44.3	44.3	44.3	44.2	44.2	44.2	44.2	44.2	44.2
2024-01-12 20:42	45	45	45	44.9	44.9	44.9	44.9	44.9	44.9
2024-01-12 20:43	41.9	41.9	41.9	41.8	41.8	41.8	41.8	41.8	41.8
2024-01-12 20:44	44.6	44.6	44.6	44.5	44.5	44.5	44.5	44.5	44.5
2024-01-12 20:45	44.6	44.6	44.6	44.5	44.5	44.5	44.5	44.5	44.5
2024-01-12 20:46	45.5	45.5	45.5	45.4	45.4	45.4	45.4	45.4	45.4
2024-01-12 20:47	47.8	47.8	47.8	47.7	47.7	47.7	47.7	47.7	47.7
2024-01-12 20:48	48	48	48	47.9	47.9	47.9	47.9	47.9	47.9
2024-01-12 20:49	47.2	47.2	47.2	47.1	47.1	47.1	47.1	47.1	47.1
2024-01-12 20:50	40.8	40.8	40.8	40.7	40.7	40.7	40.7	40.7	40.7
2024-01-12 20:51	41.7	41.7	41.7	41.6	41.6	41.6	41.6	41.6	41.6
2024-01-12 20:52	43.7	43.7	43.7	43.6	43.6	43.6	43.6	43.6	43.6
2024-01-12 20:53	39.7	39.7	39.7	39.6	39.6	39.6	39.6	39.6	39.6
2024-01-12 20:54	40.5	40.5	40.5	40.4	40.4	40.4	40.4	40.4	40.4
2024-01-12 20:55	46.5	46.5	46.5	46.4	46.4	46.4	46.4	46.4	46.4
2024-01-12 20:56	44.2	44.2	44.2	44.1	44.1	44.1	44.1	44.1	44.1
2024-01-12 20:57	43.7	43.7	43.7	43.6	43.6	43.6	43.6	43.6	43.6
2024-01-12 20:58	46.5	46.5	46.5	46.4	46.4	46.4	46.4	46.4	46.4
2024-01-12 20:59	44.4	44.4	44.4	44.3	44.3	44.3	44.3	44.3	44.3
2024-01-12 21:00	40.7	40.7	40.7	40.6	40.6	40.6	40.6	40.6	40.6
2024-01-12 21:01	44.5	44.5	44.5	44.4	44.4	44.4	44.4	44.4	44.4
2024-01-12 21:02	43.7	43.7	43.7	43.6	43.6	43.6	43.6	43.6	43.6
2024-01-12 21:03	43.2	43.2	43.2	43.1	43.1	43.1	43.1	43.1	43.1
2024-01-12 21:04	43.9	43.9	43.9	43.8	43.8	43.8	43.8	43.8	43.8
2024-01-12 21:05	44.3	44.3	44.3	44.2	44.2	44.2	44.2	44.2	44.2
2024-01-12 21:06	42.1	42.1	42.1	42	42	42	42	42	42
2024-01-12 21:07	41.9	41.9	41.9	41.8	41.8	41.8	41.8	41.8	41.8
2024-01-12 21:08	44.9	44.9	44.9	44.8	44.8	44.8	44.8	44.8	44.8
2024-01-12 21:09	43.6	43.6	43.6	43.5	43.5	43.5	43.5	43.5	43.5
2024-01-12 21:10	45	45	45	44.9	44.9	44.9	44.9	44.9	44.9
2024-01-12 21:11	43.9	43.9	43.9	43.8	43.8	43.8	43.8	43.8	43.8
2024-01-12 21:12	46.7	46.7	46.7	46.6	46.6	46.6	46.6	46.6	46.6
2024-01-12 21:13	45	45	45	44.9	44.9	44.9	44.9	44.9	44.9
2024-01-12 21:14	43.7	43.7	43.7	43.6	43.6	43.6	43.6	43.6	43.6
2024-01-12 21:15	44.2	44.2	44.2	44.1	44.1	44.1	44.1	44.1	44.1
2024-01-12 21:16	43.3	43.3	43.3	43.2	43.2	43.2	43.2	43.2	43.2
2024-01-12 21:17	42.4	42.4	42.4	42.3	42.3	42.3	42.3	42.3	42.3
2024-01-12 21:18	42.1	42.1	42.1	42	42	42	42	42	42
2024-01-12 21:19	44.2	44.2	44.2	44.1	44.1	44.1	44.1	44.1	44.1
2024-01-12 21:20	40.8	40.8	40.8	40.7	40.7	40.7	40.7	40.7	40.7
2024-01-12 21:21	42.7	42.7	42.7	42.6	42.6	42.6	42.6	42.6	42.6
2024-01-12 21:22	39.4	39.4	39.4	39.3	39.3	39.3	39.3	39.3	39.3

2024-01-12 21:23	43.4	43.4	43.4	43.3	43.3	43.3	43.3	43.3	43.3
2024-01-12 21:24	44	44	44	43.9	43.9	43.9	43.9	43.9	43.9
2024-01-12 21:25	44.2	44.2	44.2	44.1	44.1	44.1	44.1	44.1	44.1
2024-01-12 21:26	44.7	44.7	44.7	44.6	44.6	44.6	44.6	44.6	44.6
2024-01-12 21:27	41.9	41.9	41.9	41.8	41.8	41.8	41.8	41.8	41.8
2024-01-12 21:28	46.2	46.2	46.2	46.1	46.1	46.1	46.1	46.1	46.1
2024-01-12 21:29	42.4	42.4	42.4	42.3	42.3	42.3	42.3	42.3	42.3
2024-01-12 21:30	44.4	44.4	44.4	44.3	44.3	44.3	44.3	44.3	44.3
2024-01-12 21:31	45.8	45.8	45.8	45.7	45.7	45.7	45.7	45.7	45.7
2024-01-12 21:32	46.5	46.5	46.5	46.4	46.4	46.4	46.4	46.4	46.4
2024-01-12 21:33	42.6	42.6	42.6	42.5	42.5	42.5	42.5	42.5	42.5
2024-01-12 21:34	46.2	46.2	46.2	46.1	46.1	46.1	46.1	46.1	46.1
2024-01-12 21:35	46.8	46.8	46.8	46.7	46.7	46.7	46.7	46.7	46.7
2024-01-12 21:36	44.3	44.3	44.3	44.2	44.2	44.2	44.2	44.2	44.2
2024-01-12 21:37	40.3	40.3	40.3	40.2	40.2	40.2	40.2	40.2	40.2
2024-01-12 21:38	42.4	42.4	42.4	42.3	42.3	42.3	42.3	42.3	42.3
2024-01-12 21:39	42.9	42.9	42.9	42.8	42.8	42.8	42.8	42.8	42.8
2024-01-12 21:40	45.3	45.3	45.3	45.2	45.2	45.2	45.2	45.2	45.2
2024-01-12 21:41	49.2	49.2	49.2	49.1	49.1	49.1	49.1	49.1	49.1
2024-01-12 21:42	48.3	48.3	48.3	48.2	48.2	48.2	48.2	48.2	48.2
2024-01-12 21:43	48.3	48.3	48.3	48.2	48.2	48.2	48.2	48.2	48.2
2024-01-12 21:44	48.4	48.4	48.4	48.3	48.3	48.3	48.3	48.3	48.3
2024-01-12 21:45	43.3	43.3	43.3	43.2	43.2	43.2	43.2	43.2	43.2
2024-01-12 21:46	51.5	51.5	51.5	51.4	51.4	51.4	51.4	51.4	51.4
2024-01-12 21:47	44.5	44.5	44.5	44.4	44.4	44.4	44.4	44.4	44.4
2024-01-12 21:48	42	42	42	41.9	41.9	41.9	41.9	41.9	41.9
2024-01-12 21:49	47	47	47	46.9	46.9	46.9	46.9	46.9	46.9
2024-01-12 21:50	42.4	42.4	42.4	42.3	42.3	42.3	42.3	42.3	42.3
2024-01-12 21:51	43.9	43.9	43.9	43.8	43.8	43.8	43.8	43.8	43.8
2024-01-12 21:52	43	43	43	42.9	42.9	42.9	42.9	42.9	42.9
2024-01-12 21:53	44	44	44	43.9	43.9	43.9	43.9	43.9	43.9
2024-01-12 21:54	45.8	45.8	45.8	45.7	45.7	45.7	45.7	45.7	45.7
2024-01-12 21:55	45.3	45.3	45.3	45.2	45.2	45.2	45.2	45.2	45.2
2024-01-12 21:56	44.6	44.6	44.6	44.5	44.5	44.5	44.5	44.5	44.5
2024-01-12 21:57	44.5	44.5	44.5	44.4	44.4	44.4	44.4	44.4	44.4
2024-01-12 21:58	43.3	43.3	43.3	43.2	43.2	43.2	43.2	43.2	43.2
2024-01-12 21:59	46	46	46	45.9	45.9	45.9	45.9	45.9	45.9
2024-01-12 22:00	46.2	46.2	46.2	46.1	46.1	46.1	46.1	46.1	46.1
2024-01-12 22:01	42.2	42.2	42.2	42.1	42.1	42.1	42.1	42.1	42.1
2024-01-12 22:02	44.5	44.5	44.5	44.4	44.4	44.4	44.4	44.4	44.4
2024-01-12 22:03	44.2	44.2	44.2	44.1	44.1	44.1	44.1	44.1	44.1
2024-01-12 22:04	44.3	44.3	44.3	44.2	44.2	44.2	44.2	44.2	44.2
2024-01-12 22:05	43.7	43.7	43.7	43.6	43.6	43.6	43.6	43.6	43.6
2024-01-12 22:06	44.5	44.5	44.5	44.4	44.4	44.4	44.4	44.4	44.4
2024-01-12 22:07	44.6	44.6	44.6	44.5	44.5	44.5	44.5	44.5	44.5
2024-01-12 22:08	42	42	42	41.9	41.9	41.9	41.9	41.9	41.9
2024-01-12 22:09	42.8	42.8	42.8	42.7	42.7	42.7	42.7	42.7	42.7
2024-01-12 22:10	44.7	44.7	44.7	44.6	44.6	44.6	44.6	44.6	44.6
2024-01-12 22:11	46.4	46.4	46.4	46.3	46.3	46.3	46.3	46.3	46.3
2024-01-12 22:12	43.5	43.5	43.5	43.4	43.4	43.4	43.4	43.4	43.4

2024-01-12 22:13	43.6	43.6	43.6	43.5	43.5	43.5	43.5	43.5	43.5
2024-01-12 22:14	42.3	42.3	42.3	42.2	42.2	42.2	42.2	42.2	42.2
2024-01-12 22:15	42.1	42.1	42.1	42	42	42	42	42	42
2024-01-12 22:16	42.9	42.9	42.9	42.8	42.8	42.8	42.8	42.8	42.8
2024-01-12 22:17	41.6	41.6	41.6	41.5	41.5	41.5	41.5	41.5	41.5
2024-01-12 22:18	39.1	39.1	39.1	39	39	39	39	39	39
2024-01-12 22:19	43.3	43.3	43.3	43.2	43.2	43.2	43.2	43.2	43.2
2024-01-12 22:20	44.9	44.9	44.9	44.8	44.8	44.8	44.8	44.8	44.8
2024-01-12 22:21	43.6	43.6	43.6	43.5	43.5	43.5	43.5	43.5	43.5
2024-01-12 22:22	43.3	43.3	43.3	43.2	43.2	43.2	43.2	43.2	43.2
2024-01-12 22:23	46.8	46.8	46.8	46.7	46.7	46.7	46.7	46.7	46.7
2024-01-12 22:24	45	45	45	44.9	44.9	44.9	44.9	44.9	44.9
2024-01-12 22:25	45.5	45.5	45.5	45.4	45.4	45.4	45.4	45.4	45.4
2024-01-12 22:26	42.7	42.7	42.7	42.6	42.6	42.6	42.6	42.6	42.6
2024-01-12 22:27	45	45	45	44.9	44.9	44.9	44.9	44.9	44.9
2024-01-12 22:28	42.7	42.7	42.7	42.6	42.6	42.6	42.6	42.6	42.6
2024-01-12 22:29	44.6	44.6	44.6	44.5	44.5	44.5	44.5	44.5	44.5
2024-01-12 22:30	46.5	46.5	46.5	46.4	46.4	46.4	46.4	46.4	46.4
2024-01-12 22:31	42.9	42.9	42.9	42.8	42.8	42.8	42.8	42.8	42.8
2024-01-12 22:32	46.3	46.3	46.3	46.2	46.2	46.2	46.2	46.2	46.2
2024-01-12 22:33	41.3	41.3	41.3	41.2	41.2	41.2	41.2	41.2	41.2
2024-01-12 22:34	43.3	43.3	43.3	43.2	43.2	43.2	43.2	43.2	43.2
2024-01-12 22:35	43.5	43.5	43.5	43.4	43.4	43.4	43.4	43.4	43.4
2024-01-12 22:36	42.9	42.9	42.9	42.8	42.8	42.8	42.8	42.8	42.8
2024-01-12 22:37	42.4	42.4	42.4	42.3	42.3	42.3	42.3	42.3	42.3
2024-01-12 22:38	42	42	42	41.9	41.9	41.9	41.9	41.9	41.9
2024-01-12 22:39	44.6	44.6	44.6	44.5	44.5	44.5	44.5	44.5	44.5
2024-01-12 22:40	45.8	45.8	45.8	45.7	45.7	45.7	45.7	45.7	45.7
2024-01-12 22:41	43.7	43.7	43.7	43.6	43.6	43.6	43.6	43.6	43.6
2024-01-12 22:42	44.1	44.1	44.1	44	44	44	44	44	44
2024-01-12 22:43	42.1	42.1	42.1	42	42	42	42	42	42
2024-01-12 22:44	44.1	44.1	44.1	44	44	44	44	44	44
2024-01-12 22:45	44.3	44.3	44.3	44.2	44.2	44.2	44.2	44.2	44.2
2024-01-12 22:46	44.1	44.1	44.1	44	44	44	44	44	44
2024-01-12 22:47	43.6	43.6	43.6	43.5	43.5	43.5	43.5	43.5	43.5
2024-01-12 22:48	44.4	44.4	44.4	44.3	44.3	44.3	44.3	44.3	44.3
2024-01-12 22:49	44	44	44	43.9	43.9	43.9	43.9	43.9	43.9
2024-01-12 22:50	45.2	45.2	45.2	45.1	45.1	45.1	45.1	45.1	45.1
2024-01-12 22:51	43.7	43.7	43.7	43.6	43.6	43.6	43.6	43.6	43.6
2024-01-12 22:52	42.1	42.1	42.1	42	42	42	42	42	42
2024-01-12 22:53	40.9	40.9	40.9	40.8	40.8	40.8	40.8	40.8	40.8
2024-01-12 22:54	44.6	44.6	44.6	44.5	44.5	44.5	44.5	44.5	44.5
2024-01-12 22:55	44.6	44.6	44.6	44.5	44.5	44.5	44.5	44.5	44.5
2024-01-12 22:56	43.4	43.4	43.4	43.3	43.3	43.3	43.3	43.3	43.3
2024-01-12 22:57	43.4	43.4	43.4	43.3	43.3	43.3	43.3	43.3	43.3
2024-01-12 22:58	44.9	44.9	44.9	44.8	44.8	44.8	44.8	44.8	44.8
2024-01-12 22:59	42.4	42.4	42.4	42.3	42.3	42.3	42.3	42.3	42.3
2024-01-12 23:00	41.9	41.9	41.9	41.8	41.8	41.8	41.8	41.8	41.8
2024-01-12 23:01	45	45	45	44.9	44.9	44.9	44.9	44.9	44.9
2024-01-12 23:02	47.3	47.3	47.3	47.2	47.2	47.2	47.2	47.2	47.2

2024-01-12 23:03	42	42	42	41.9	41.9	41.9	41.9	41.9	41.9
2024-01-12 23:04	45.3	45.3	45.3	45.2	45.2	45.2	45.2	45.2	45.2
2024-01-12 23:05	43.2	43.2	43.2	43.1	43.1	43.1	43.1	43.1	43.1
2024-01-12 23:06	41.7	41.7	41.7	41.6	41.6	41.6	41.6	41.6	41.6
2024-01-12 23:07	41	41	41	40.9	40.9	40.9	40.9	40.9	40.9
2024-01-12 23:08	44	44	44	43.9	43.9	43.9	43.9	43.9	43.9
2024-01-12 23:09	48.1	48.1	48.1	48	48	48	48	48	48
2024-01-12 23:10	41.7	41.7	41.7	41.6	41.6	41.6	41.6	41.6	41.6
2024-01-12 23:11	41.2	41.2	41.2	41.1	41.1	41.1	41.1	41.1	41.1
2024-01-12 23:12	42.4	42.4	42.4	42.3	42.3	42.3	42.3	42.3	42.3
2024-01-12 23:13	48.2	48.2	48.2	48.1	48.1	48.1	48.1	48.1	48.1
2024-01-12 23:14	43	43	43	42.9	42.9	42.9	42.9	42.9	42.9
2024-01-12 23:15	43.7	43.7	43.7	43.6	43.6	43.6	43.6	43.6	43.6
2024-01-12 23:16	38.2	38.2	38.2	38.1	38.1	38.1	38.1	38.1	38.1
2024-01-12 23:17	42.7	42.7	42.7	42.6	42.6	42.6	42.6	42.6	42.6
2024-01-12 23:18	39.5	39.5	39.5	39.4	39.4	39.4	39.4	39.4	39.4
2024-01-12 23:19	39.3	39.3	39.3	39.2	39.2	39.2	39.2	39.2	39.2
2024-01-12 23:20	42.4	42.4	42.4	42.3	42.3	42.3	42.3	42.3	42.3
2024-01-12 23:21	41.4	41.4	41.4	41.3	41.3	41.3	41.3	41.3	41.3
2024-01-12 23:22	48.6	48.6	48.6	48.5	48.5	48.5	48.5	48.5	48.5
2024-01-12 23:23	42.9	42.9	42.9	42.8	42.8	42.8	42.8	42.8	42.8
2024-01-12 23:24	40.8	40.8	40.8	40.7	40.7	40.7	40.7	40.7	40.7
2024-01-12 23:25	44.6	44.6	44.6	44.5	44.5	44.5	44.5	44.5	44.5
2024-01-12 23:26	43.5	43.5	43.5	43.4	43.4	43.4	43.4	43.4	43.4
2024-01-12 23:27	46	46	46	45.9	45.9	45.9	45.9	45.9	45.9
2024-01-12 23:28	41.5	41.5	41.5	41.4	41.4	41.4	41.4	41.4	41.4
2024-01-12 23:29	39.2	39.2	39.2	39.1	39.1	39.1	39.1	39.1	39.1
2024-01-12 23:30	41.3	41.3	41.3	41.2	41.2	41.2	41.2	41.2	41.2
2024-01-12 23:31	44	44	44	43.9	43.9	43.9	43.9	43.9	43.9
2024-01-12 23:32	45.2	45.2	45.2	45.1	45.1	45.1	45.1	45.1	45.1
2024-01-12 23:33	40.7	40.7	40.7	40.6	40.6	40.6	40.6	40.6	40.6
2024-01-12 23:34	42.7	42.7	42.7	42.6	42.6	42.6	42.6	42.6	42.6
2024-01-12 23:35	41.7	41.7	41.7	41.6	41.6	41.6	41.6	41.6	41.6
2024-01-12 23:36	43.5	43.5	43.5	43.4	43.4	43.4	43.4	43.4	43.4
2024-01-12 23:37	41	41	41	40.9	40.9	40.9	40.9	40.9	40.9
2024-01-12 23:38	39.2	39.2	39.2	39.1	39.1	39.1	39.1	39.1	39.1
2024-01-12 23:39	40.6	40.6	40.6	40.5	40.5	40.5	40.5	40.5	40.5
2024-01-12 23:40	42.8	42.8	42.8	42.7	42.7	42.7	42.7	42.7	42.7
2024-01-12 23:41	47.9	47.9	47.9	47.8	47.8	47.8	47.8	47.8	47.8
2024-01-12 23:42	43.6	43.6	43.6	43.5	43.5	43.5	43.5	43.5	43.5
2024-01-12 23:43	45.5	45.5	45.5	45.4	45.4	45.4	45.4	45.4	45.4
2024-01-12 23:44	47.2	47.2	47.2	47.1	47.1	47.1	47.1	47.1	47.1
2024-01-12 23:45	43.9	43.9	43.9	43.8	43.8	43.8	43.8	43.8	43.8
2024-01-12 23:46	44.1	44.1	44.1	44	44	44	44	44	44
2024-01-12 23:47	55.8	55.8	55.8	55.7	55.7	55.7	55.7	55.7	55.7
2024-01-12 23:48	42.5	42.5	42.5	42.4	42.4	42.4	42.4	42.4	42.4
2024-01-12 23:49	46.4	46.4	46.4	46.3	46.3	46.3	46.3	46.3	46.3
2024-01-12 23:50	45.9	45.9	45.9	45.8	45.8	45.8	45.8	45.8	45.8
2024-01-12 23:51	42.2	42.2	42.2	42.1	42.1	42.1	42.1	42.1	42.1
2024-01-12 23:52	46.3	46.3	46.3	46.2	46.2	46.2	46.2	46.2	46.2

2024-01-12 23:53	42.3	42.3	42.3	42.2	42.2	42.2	42.2	42.2	42.2
2024-01-12 23:54	45.1	45.1	45.1	45	45	45	45	45	45
2024-01-12 23:55	42.2	42.2	42.2	42.1	42.1	42.1	42.1	42.1	42.1
2024-01-12 23:56	41.8	41.8	41.8	41.7	41.7	41.7	41.7	41.7	41.7
2024-01-12 23:57	45.7	45.7	45.7	45.6	45.6	45.6	45.6	45.6	45.6
2024-01-12 23:58	39.4	39.4	39.4	39.3	39.3	39.3	39.3	39.3	39.3
2024-01-12 23:59									
2024-01-13 00:00	44	44	44	43.9	43.9	43.9	43.9	43.9	43.9
2024-01-13 00:01	51.6	51.6	51.6	51.5	51.5	51.5	51.5	51.5	51.5
2024-01-13 00:02	40.3	40.3	40.3	40.2	40.2	40.2	40.2	40.2	40.2
2024-01-13 00:03	41.1	41.1	41.1	41	41	41	41	41	41
2024-01-13 00:04	40.8	40.8	40.8	40.7	40.7	40.7	40.7	40.7	40.7
2024-01-13 00:05	42.7	42.7	42.7	42.6	42.6	42.6	42.6	42.6	42.6
2024-01-13 00:06	42	42	42	41.9	41.9	41.9	41.9	41.9	41.9
2024-01-13 00:07	41.6	41.6	41.6	41.5	41.5	41.5	41.5	41.5	41.5
2024-01-13 00:08	46.7	46.7	46.7	46.6	46.6	46.6	46.6	46.6	46.6
2024-01-13 00:09	41.2	41.2	41.2	41.1	41.1	41.1	41.1	41.1	41.1
2024-01-13 00:10	42.4	42.4	42.4	42.3	42.3	42.3	42.3	42.3	42.3
2024-01-13 00:11	44.8	44.8	44.8	44.7	44.7	44.7	44.7	44.7	44.7
2024-01-13 00:12	44.5	44.5	44.5	44.4	44.4	44.4	44.4	44.4	44.4
2024-01-13 00:13	42.6	42.6	42.6	42.5	42.5	42.5	42.5	42.5	42.5
2024-01-13 00:14	44.2	44.2	44.2	44.1	44.1	44.1	44.1	44.1	44.1
2024-01-13 00:15	43.9	43.9	43.9	43.8	43.8	43.8	43.8	43.8	43.8
2024-01-13 00:16	41.1	41.1	41.1	41	41	41	41	41	41
2024-01-13 00:17	38.7	38.7	38.7	38.6	38.6	38.6	38.6	38.6	38.6
2024-01-13 00:18	42.6	42.6	42.6	42.5	42.5	42.5	42.5	42.5	42.5
2024-01-13 00:19	41.9	41.9	41.9	41.8	41.8	41.8	41.8	41.8	41.8
2024-01-13 00:20	43.3	43.3	43.3	43.2	43.2	43.2	43.2	43.2	43.2
2024-01-13 00:21	38.5	38.5	38.5	38.4	38.4	38.4	38.4	38.4	38.4
2024-01-13 00:22	40.2	40.2	40.2	40.1	40.1	40.1	40.1	40.1	40.1
2024-01-13 00:23	39	39	39	38.9	38.9	38.9	38.9	38.9	38.9
2024-01-13 00:24	43.5	43.5	43.5	43.4	43.4	43.4	43.4	43.4	43.4
2024-01-13 00:25	42.7	42.7	42.7	42.6	42.6	42.6	42.6	42.6	42.6
2024-01-13 00:26	42.3	42.3	42.3	42.2	42.2	42.2	42.2	42.2	42.2
2024-01-13 00:27	36	36	36	35.9	35.9	35.9	35.9	35.9	35.9
2024-01-13 00:28	42.6	42.6	42.6	42.5	42.5	42.5	42.5	42.5	42.5
2024-01-13 00:29	42.2	42.2	42.2	42.1	42.1	42.1	42.1	42.1	42.1
2024-01-13 00:30	43.5	43.5	43.5	43.4	43.4	43.4	43.4	43.4	43.4
2024-01-13 00:31	39.9	39.9	39.9	39.8	39.8	39.8	39.8	39.8	39.8
2024-01-13 00:32	39.3	39.3	39.3	39.2	39.2	39.2	39.2	39.2	39.2
2024-01-13 00:33	43.4	43.4	43.4	43.3	43.3	43.3	43.3	43.3	43.3
2024-01-13 00:34	40.1	40.1	40.1	40	40	40	40	40	40
2024-01-13 00:35	42.6	42.6	42.6	42.5	42.5	42.5	42.5	42.5	42.5
2024-01-13 00:36	41	41	41	40.9	40.9	40.9	40.9	40.9	40.9
2024-01-13 00:37	39.2	39.2	39.2	39.1	39.1	39.1	39.1	39.1	39.1
2024-01-13 00:38	44.3	44.3	44.3	44.2	44.2	44.2	44.2	44.2	44.2
2024-01-13 00:39	42.1	42.1	42.1	42	42	42	42	42	42
2024-01-13 00:40	37.3	37.3	37.3	37.2	37.2	37.2	37.2	37.2	37.2
2024-01-13 00:41	46.4	46.4	46.4	46.3	46.3	46.3	46.3	46.3	46.3
2024-01-13 00:42	39.5	39.5	39.5	39.4	39.4	39.4	39.4	39.4	39.4

2024-01-13 00:43	40.4	40.4	40.4	40.3	40.3	40.3	40.3	40.3	40.3
2024-01-13 00:44	42.2	42.2	42.2	42.1	42.1	42.1	42.1	42.1	42.1
2024-01-13 00:45	42.8	42.8	42.8	42.7	42.7	42.7	42.7	42.7	42.7
2024-01-13 00:46	42	42	42	41.9	41.9	41.9	41.9	41.9	41.9
2024-01-13 00:47	40.2	40.2	40.2	40.1	40.1	40.1	40.1	40.1	40.1
2024-01-13 00:48	39.4	39.4	39.4	39.3	39.3	39.3	39.3	39.3	39.3
2024-01-13 00:49	39.9	39.9	39.9	39.8	39.8	39.8	39.8	39.8	39.8
2024-01-13 00:50	40.2	40.2	40.2	40.1	40.1	40.1	40.1	40.1	40.1
2024-01-13 00:51	37	37	37	36.9	36.9	36.9	36.9	36.9	36.9
2024-01-13 00:52	43	43	43	42.9	42.9	42.9	42.9	42.9	42.9
2024-01-13 00:53	37.8	37.8	37.8	37.7	37.7	37.7	37.7	37.7	37.7
2024-01-13 00:54	43.7	43.7	43.7	43.6	43.6	43.6	43.6	43.6	43.6
2024-01-13 00:55	38.4	38.4	38.4	38.3	38.3	38.3	38.3	38.3	38.3
2024-01-13 00:56	39.4	39.4	39.4	39.3	39.3	39.3	39.3	39.3	39.3
2024-01-13 00:57	44.7	44.7	44.7	44.6	44.6	44.6	44.6	44.6	44.6
2024-01-13 00:58	44.4	44.4	44.4	44.3	44.3	44.3	44.3	44.3	44.3
2024-01-13 00:59	43.3	43.3	43.3	43.2	43.2	43.2	43.2	43.2	43.2
2024-01-13 01:00	41.9	41.9	41.9	41.8	41.8	41.8	41.8	41.8	41.8
2024-01-13 01:01	40.2	40.2	40.2	40.1	40.1	40.1	40.1	40.1	40.1
2024-01-13 01:02	42.3	42.3	42.3	42.2	42.2	42.2	42.2	42.2	42.2
2024-01-13 01:03	41.6	41.6	41.6	41.5	41.5	41.5	41.5	41.5	41.5
2024-01-13 01:04	39.6	39.6	39.6	39.5	39.5	39.5	39.5	39.5	39.5
2024-01-13 01:05	45.5	45.5	45.5	45.4	45.4	45.4	45.4	45.4	45.4
2024-01-13 01:06	38.3	38.3	38.3	38.2	38.2	38.2	38.2	38.2	38.2
2024-01-13 01:07	43.4	43.4	43.4	43.3	43.3	43.3	43.3	43.3	43.3
2024-01-13 01:08	39.7	39.7	39.7	39.6	39.6	39.6	39.6	39.6	39.6
2024-01-13 01:09	42.5	42.5	42.5	42.4	42.4	42.4	42.4	42.4	42.4
2024-01-13 01:10	46.5	46.5	46.5	46.4	46.4	46.4	46.4	46.4	46.4
2024-01-13 01:11	43.7	43.7	43.7	43.6	43.6	43.6	43.6	43.6	43.6
2024-01-13 01:12	53	53	53	52.9	52.9	52.9	52.9	52.9	52.9
2024-01-13 01:13	43.6	43.6	43.6	43.5	43.5	43.5	43.5	43.5	43.5
2024-01-13 01:14	42.8	42.8	42.8	42.7	42.7	42.7	42.7	42.7	42.7
2024-01-13 01:15	42.6	42.6	42.6	42.5	42.5	42.5	42.5	42.5	42.5
2024-01-13 01:16	43	43	43	42.9	42.9	42.9	42.9	42.9	42.9
2024-01-13 01:17	54.2	54.2	54.2	54.1	54.1	54.1	54.1	54.1	54.1
2024-01-13 01:18	49.9	49.9	49.9	49.8	49.8	49.8	49.8	49.8	49.8
2024-01-13 01:19	42	42	42	41.9	41.9	41.9	41.9	41.9	41.9
2024-01-13 01:20	53.8	53.8	53.8	53.7	53.7	53.7	53.7	53.7	53.7
2024-01-13 01:21	43.5	43.5	43.5	43.4	43.4	43.4	43.4	43.4	43.4
2024-01-13 01:22	42.8	42.8	42.8	42.7	42.7	42.7	42.7	42.7	42.7
2024-01-13 01:23	42.1	42.1	42.1	42	42	42	42	42	42
2024-01-13 01:24	42.4	42.4	42.4	42.3	42.3	42.3	42.3	42.3	42.3
2024-01-13 01:25	37.4	37.4	37.4	37.3	37.3	37.3	37.3	37.3	37.3
2024-01-13 01:26	45.2	45.2	45.2	45.1	45.1	45.1	45.1	45.1	45.1
2024-01-13 01:27	41.7	41.7	41.7	41.6	41.6	41.6	41.6	41.6	41.6
2024-01-13 01:28	42.6	42.6	42.6	42.5	42.5	42.5	42.5	42.5	42.5
2024-01-13 01:29	41.5	41.5	41.5	41.4	41.4	41.4	41.4	41.4	41.4
2024-01-13 01:30	44	44	44	43.9	43.9	43.9	43.9	43.9	43.9
2024-01-13 01:31	45.2	45.2	45.2	45.1	45.1	45.1	45.1	45.1	45.1
2024-01-13 01:32	45.2	45.2	45.2	45.1	45.1	45.1	45.1	45.1	45.1

2024-01-13 01:33	43.2	43.2	43.2	43.1	43.1	43.1	43.1	43.1	43.1
2024-01-13 01:34	43.4	43.4	43.4	43.3	43.3	43.3	43.3	43.3	43.3
2024-01-13 01:35	38.1	38.1	38.1	38	38	38	38	38	38
2024-01-13 01:36	41	41	41	40.9	40.9	40.9	40.9	40.9	40.9
2024-01-13 01:37	40.4	40.4	40.4	40.3	40.3	40.3	40.3	40.3	40.3
2024-01-13 01:38	40.2	40.2	40.2	40.1	40.1	40.1	40.1	40.1	40.1
2024-01-13 01:39	43	43	43	42.9	42.9	42.9	42.9	42.9	42.9
2024-01-13 01:40	40.9	40.9	40.9	40.8	40.8	40.8	40.8	40.8	40.8
2024-01-13 01:41	42.1	42.1	42.1	42	42	42	42	42	42
2024-01-13 01:42	43.7	43.7	43.7	43.6	43.6	43.6	43.6	43.6	43.6
2024-01-13 01:43	40.4	40.4	40.4	40.3	40.3	40.3	40.3	40.3	40.3
2024-01-13 01:44	43.6	43.6	43.6	43.5	43.5	43.5	43.5	43.5	43.5
2024-01-13 01:45	40.6	40.6	40.6	40.5	40.5	40.5	40.5	40.5	40.5
2024-01-13 01:46	43.2	43.2	43.2	43.1	43.1	43.1	43.1	43.1	43.1
2024-01-13 01:47	38.7	38.7	38.7	38.6	38.6	38.6	38.6	38.6	38.6
2024-01-13 01:48	40.8	40.8	40.8	40.7	40.7	40.7	40.7	40.7	40.7
2024-01-13 01:49	43.3	43.3	43.3	43.2	43.2	43.2	43.2	43.2	43.2
2024-01-13 01:50	36.7	36.7	36.7	36.6	36.6	36.6	36.6	36.6	36.6
2024-01-13 01:51	38.9	38.9	38.9	38.8	38.8	38.8	38.8	38.8	38.8
2024-01-13 01:52	41.8	41.8	41.8	41.7	41.7	41.7	41.7	41.7	41.7
2024-01-13 01:53	41.5	41.5	41.5	41.4	41.4	41.4	41.4	41.4	41.4
2024-01-13 01:54	41	41	41	40.9	40.9	40.9	40.9	40.9	40.9
2024-01-13 01:55	40.6	40.6	40.6	40.5	40.5	40.5	40.5	40.5	40.5
2024-01-13 01:56	40	40	40	39.9	39.9	39.9	39.9	39.9	39.9
2024-01-13 01:57	44.3	44.3	44.3	44.2	44.2	44.2	44.2	44.2	44.2
2024-01-13 01:58	41.7	41.7	41.7	41.6	41.6	41.6	41.6	41.6	41.6
2024-01-13 01:59	38.4	38.4	38.4	38.3	38.3	38.3	38.3	38.3	38.3
2024-01-13 02:00	42.1	42.1	42.1	42	42	42	42	42	42
2024-01-13 02:01	40.2	40.2	40.2	40.1	40.1	40.1	40.1	40.1	40.1
2024-01-13 02:02	39.7	39.7	39.7	39.6	39.6	39.6	39.6	39.6	39.6
2024-01-13 02:03	45	45	45	44.9	44.9	44.9	44.9	44.9	44.9
2024-01-13 02:04	37.8	37.8	37.8	37.7	37.7	37.7	37.7	37.7	37.7
2024-01-13 02:05	46.6	46.6	46.6	46.5	46.5	46.5	46.5	46.5	46.5
2024-01-13 02:06	44.4	44.4	44.4	44.3	44.3	44.3	44.3	44.3	44.3
2024-01-13 02:07	47.7	47.7	47.7	47.6	47.6	47.6	47.6	47.6	47.6
2024-01-13 02:08	48.9	48.9	48.9	48.8	48.8	48.8	48.8	48.8	48.8
2024-01-13 02:09	42	42	42	41.9	41.9	41.9	41.9	41.9	41.9
2024-01-13 02:10	43.6	43.6	43.6	43.5	43.5	43.5	43.5	43.5	43.5
2024-01-13 02:11	44.4	44.4	44.4	44.3	44.3	44.3	44.3	44.3	44.3
2024-01-13 02:12	37.8	37.8	37.8	37.7	37.7	37.7	37.7	37.7	37.7
2024-01-13 02:13	41.7	41.7	41.7	41.6	41.6	41.6	41.6	41.6	41.6
2024-01-13 02:14	43.6	43.6	43.6	43.5	43.5	43.5	43.5	43.5	43.5
2024-01-13 02:15	44.6	44.6	44.6	44.5	44.5	44.5	44.5	44.5	44.5
2024-01-13 02:16	45.2	45.2	45.2	45.1	45.1	45.1	45.1	45.1	45.1
2024-01-13 02:17	45.1	45.1	45.1	45	45	45	45	45	45
2024-01-13 02:18	41.2	41.2	41.2	41.1	41.1	41.1	41.1	41.1	41.1
2024-01-13 02:19	44.7	44.7	44.7	44.6	44.6	44.6	44.6	44.6	44.6
2024-01-13 02:20	40.7	40.7	40.7	40.6	40.6	40.6	40.6	40.6	40.6
2024-01-13 02:21	41.3	41.3	41.3	41.2	41.2	41.2	41.2	41.2	41.2
2024-01-13 02:22	44.6	44.6	44.6	44.5	44.5	44.5	44.5	44.5	44.5

2024-01-13 02:23	42.9	42.9	42.9	42.8	42.8	42.8	42.8	42.8	42.8
2024-01-13 02:24	43.8	43.8	43.8	43.7	43.7	43.7	43.7	43.7	43.7
2024-01-13 02:25	42.6	42.6	42.6	42.5	42.5	42.5	42.5	42.5	42.5
2024-01-13 02:26	50.4	50.4	50.4	50.3	50.3	50.3	50.3	50.3	50.3
2024-01-13 02:27	42.6	42.6	42.6	42.5	42.5	42.5	42.5	42.5	42.5
2024-01-13 02:28	41.6	41.6	41.6	41.5	41.5	41.5	41.5	41.5	41.5
2024-01-13 02:29	40.8	40.8	40.8	40.7	40.7	40.7	40.7	40.7	40.7
2024-01-13 02:30	44.2	44.2	44.2	44.1	44.1	44.1	44.1	44.1	44.1
2024-01-13 02:31	41.3	41.3	41.3	41.2	41.2	41.2	41.2	41.2	41.2
2024-01-13 02:32	43.4	43.4	43.4	43.3	43.3	43.3	43.3	43.3	43.3
2024-01-13 02:33	40.9	40.9	40.9	40.8	40.8	40.8	40.8	40.8	40.8
2024-01-13 02:34	35.7	35.7	35.7	35.6	35.6	35.6	35.6	35.6	35.6
2024-01-13 02:35	42.2	42.2	42.2	42.1	42.1	42.1	42.1	42.1	42.1
2024-01-13 02:36	38.7	38.7	38.7	38.6	38.6	38.6	38.6	38.6	38.6
2024-01-13 02:37	43.7	43.7	43.7	43.6	43.6	43.6	43.6	43.6	43.6
2024-01-13 02:38	38.1	38.1	38.1	38	38	38	38	38	38
2024-01-13 02:39	42.7	42.7	42.7	42.6	42.6	42.6	42.6	42.6	42.6
2024-01-13 02:40	44.1	44.1	44.1	44	44	44	44	44	44
2024-01-13 02:41	39.8	39.8	39.8	39.7	39.7	39.7	39.7	39.7	39.7
2024-01-13 02:42	36.8	36.8	36.8	36.7	36.7	36.7	36.7	36.7	36.7
2024-01-13 02:43	39.3	39.3	39.3	39.2	39.2	39.2	39.2	39.2	39.2
2024-01-13 02:44	40.9	40.9	40.9	40.8	40.8	40.8	40.8	40.8	40.8
2024-01-13 02:45	42.4	42.4	42.4	42.3	42.3	42.3	42.3	42.3	42.3
2024-01-13 02:46	38.1	38.1	38.1	38	38	38	38	38	38
2024-01-13 02:47	38	38	38	37.9	37.9	37.9	37.9	37.9	37.9
2024-01-13 02:48	40	40	40	39.9	39.9	39.9	39.9	39.9	39.9
2024-01-13 02:49	41.8	41.8	41.8	41.7	41.7	41.7	41.7	41.7	41.7
2024-01-13 02:50	43.4	43.4	43.4	43.3	43.3	43.3	43.3	43.3	43.3
2024-01-13 02:51	41.8	41.8	41.8	41.7	41.7	41.7	41.7	41.7	41.7
2024-01-13 02:52	40.2	40.2	40.2	40.1	40.1	40.1	40.1	40.1	40.1
2024-01-13 02:53	42.2	42.2	42.2	42.1	42.1	42.1	42.1	42.1	42.1
2024-01-13 02:54	39.8	39.8	39.8	39.7	39.7	39.7	39.7	39.7	39.7
2024-01-13 02:55	40.4	40.4	40.4	40.3	40.3	40.3	40.3	40.3	40.3
2024-01-13 02:56	35.1	35.1	35.1	35	35	35	35	35	35
2024-01-13 02:57	41.2	41.2	41.2	41.1	41.1	41.1	41.1	41.1	41.1
2024-01-13 02:58	40.9	40.9	40.9	40.8	40.8	40.8	40.8	40.8	40.8
2024-01-13 02:59	41	41	41	40.9	40.9	40.9	40.9	40.9	40.9
2024-01-13 03:00	39.8	39.8	39.8	39.7	39.7	39.7	39.7	39.7	39.7
2024-01-13 03:01	40.9	40.9	40.9	40.8	40.8	40.8	40.8	40.8	40.8
2024-01-13 03:02	42.2	42.2	42.2	42.1	42.1	42.1	42.1	42.1	42.1
2024-01-13 03:03	41.3	41.3	41.3	41.2	41.2	41.2	41.2	41.2	41.2
2024-01-13 03:04	40.1	40.1	40.1	40	40	40	40	40	40
2024-01-13 03:05	42.3	42.3	42.3	42.2	42.2	42.2	42.2	42.2	42.2
2024-01-13 03:06	43.3	43.3	43.3	43.2	43.2	43.2	43.2	43.2	43.2
2024-01-13 03:07	38.7	38.7	38.7	38.6	38.6	38.6	38.6	38.6	38.6
2024-01-13 03:08	42.1	42.1	42.1	42	42	42	42	42	42
2024-01-13 03:09	35.6	35.6	35.6	35.5	35.5	35.5	35.5	35.5	35.5
2024-01-13 03:10	38.2	38.2	38.2	38.1	38.1	38.1	38.1	38.1	38.1
2024-01-13 03:11	40.3	40.3	40.3	40.2	40.2	40.2	40.2	40.2	40.2
2024-01-13 03:12	35.2	35.2	35.2	35.1	35.1	35.1	35.1	35.1	35.1

2024-01-13 03:13	38.4	38.4	38.4	38.3	38.3	38.3	38.3	38.3	38.3
2024-01-13 03:14	38.2	38.2	38.2	38.1	38.1	38.1	38.1	38.1	38.1
2024-01-13 03:15	42.6	42.6	42.6	42.5	42.5	42.5	42.5	42.5	42.5
2024-01-13 03:16	41.7	41.7	41.7	41.6	41.6	41.6	41.6	41.6	41.6
2024-01-13 03:17	41.5	41.5	41.5	41.4	41.4	41.4	41.4	41.4	41.4
2024-01-13 03:18	40.5	40.5	40.5	40.4	40.4	40.4	40.4	40.4	40.4
2024-01-13 03:19	40.1	40.1	40.1	40	40	40	40	40	40
2024-01-13 03:20	41.2	41.2	41.2	41.1	41.1	41.1	41.1	41.1	41.1
2024-01-13 03:21	39.3	39.3	39.3	39.2	39.2	39.2	39.2	39.2	39.2
2024-01-13 03:22	39.9	39.9	39.9	39.8	39.8	39.8	39.8	39.8	39.8
2024-01-13 03:23	39.6	39.6	39.6	39.5	39.5	39.5	39.5	39.5	39.5
2024-01-13 03:24	40.1	40.1	40.1	40	40	40	40	40	40
2024-01-13 03:25	34.9	34.9	34.9	34.8	34.8	34.8	34.8	34.8	34.8
2024-01-13 03:26	41.1	41.1	41.1	41	41	41	41	41	41
2024-01-13 03:27	40.4	40.4	40.4	40.3	40.3	40.3	40.3	40.3	40.3
2024-01-13 03:28	35.7	35.7	35.7	35.6	35.6	35.6	35.6	35.6	35.6
2024-01-13 03:29	36	36	36	35.9	35.9	35.9	35.9	35.9	35.9
2024-01-13 03:30	40.9	40.9	40.9	40.8	40.8	40.8	40.8	40.8	40.8
2024-01-13 03:31	41.8	41.8	41.8	41.7	41.7	41.7	41.7	41.7	41.7
2024-01-13 03:32	42.5	42.5	42.5	42.4	42.4	42.4	42.4	42.4	42.4
2024-01-13 03:33	41.2	41.2	41.2	41.1	41.1	41.1	41.1	41.1	41.1
2024-01-13 03:34	44.5	44.5	44.5	44.4	44.4	44.4	44.4	44.4	44.4
2024-01-13 03:35	38.4	38.4	38.4	38.3	38.3	38.3	38.3	38.3	38.3
2024-01-13 03:36	40.6	40.6	40.6	40.5	40.5	40.5	40.5	40.5	40.5
2024-01-13 03:37	43	43	43	42.9	42.9	42.9	42.9	42.9	42.9
2024-01-13 03:38	41.4	41.4	41.4	41.3	41.3	41.3	41.3	41.3	41.3
2024-01-13 03:39	33.5	33.5	33.5	33.4	33.4	33.4	33.4	33.4	33.4
2024-01-13 03:40	34.8	34.8	34.8	34.7	34.7	34.7	34.7	34.7	34.7
2024-01-13 03:41	35.1	35.1	35.1	35	35	35	35	35	35
2024-01-13 03:42	40.9	40.9	40.9	40.8	40.8	40.8	40.8	40.8	40.8
2024-01-13 03:43	46.8	46.8	46.8	46.7	46.7	46.7	46.7	46.7	46.7
2024-01-13 03:44	36.1	36.1	36.1	36	36	36	36	36	36
2024-01-13 03:45	40	40	40	39.9	39.9	39.9	39.9	39.9	39.9
2024-01-13 03:46	43.3	43.3	43.3	43.2	43.2	43.2	43.2	43.2	43.2
2024-01-13 03:47	38.9	38.9	38.9	38.8	38.8	38.8	38.8	38.8	38.8
2024-01-13 03:48	35.5	35.5	35.5	35.4	35.4	35.4	35.4	35.4	35.4
2024-01-13 03:49	37.6	37.6	37.6	37.5	37.5	37.5	37.5	37.5	37.5
2024-01-13 03:50	39.8	39.8	39.8	39.7	39.7	39.7	39.7	39.7	39.7
2024-01-13 03:51	41	41	41	40.9	40.9	40.9	40.9	40.9	40.9
2024-01-13 03:52	37.6	37.6	37.6	37.5	37.5	37.5	37.5	37.5	37.5
2024-01-13 03:53	36.2	36.2	36.2	36.1	36.1	36.1	36.1	36.1	36.1
2024-01-13 03:54	39.7	39.7	39.7	39.6	39.6	39.6	39.6	39.6	39.6
2024-01-13 03:55	37.7	37.7	37.7	37.6	37.6	37.6	37.6	37.6	37.6
2024-01-13 03:56	50.4	50.4	50.4	50.3	50.3	50.3	50.3	50.3	50.3
2024-01-13 03:57	36	36	36	35.9	35.9	35.9	35.9	35.9	35.9
2024-01-13 03:58	40.9	40.9	40.9	40.8	40.8	40.8	40.8	40.8	40.8
2024-01-13 03:59	35.2	35.2	35.2	35.1	35.1	35.1	35.1	35.1	35.1
2024-01-13 04:00	36.3	36.3	36.3	36.2	36.2	36.2	36.2	36.2	36.2
2024-01-13 04:01	36.3	36.3	36.3	36.2	36.2	36.2	36.2	36.2	36.2
2024-01-13 04:02	40.2	40.2	40.2	40.1	40.1	40.1	40.1	40.1	40.1

2024-01-13 04:03	40.6	40.6	40.6	40.5	40.5	40.5	40.5	40.5	40.5
2024-01-13 04:04	38.8	38.8	38.8	38.7	38.7	38.7	38.7	38.7	38.7
2024-01-13 04:05	34.6	34.6	34.6	34.5	34.5	34.5	34.5	34.5	34.5
2024-01-13 04:06	38.8	38.8	38.8	38.7	38.7	38.7	38.7	38.7	38.7
2024-01-13 04:07	34.2	34.2	34.2	34.1	34.1	34.1	34.1	34.1	34.1
2024-01-13 04:08	36.6	36.6	36.6	36.5	36.5	36.5	36.5	36.5	36.5
2024-01-13 04:09	38	38	38	37.9	37.9	37.9	37.9	37.9	37.9
2024-01-13 04:10	39.8	39.8	39.8	39.7	39.7	39.7	39.7	39.7	39.7
2024-01-13 04:11	40.6	40.6	40.6	40.5	40.5	40.5	40.5	40.5	40.5
2024-01-13 04:12	35	35	35	34.9	34.9	34.9	34.9	34.9	34.9
2024-01-13 04:13	36.8	36.8	36.8	36.7	36.7	36.7	36.7	36.7	36.7
2024-01-13 04:14	41.4	41.4	41.4	41.3	41.3	41.3	41.3	41.3	41.3
2024-01-13 04:15	34.2	34.2	34.2	34.1	34.1	34.1	34.1	34.1	34.1
2024-01-13 04:16	36.5	36.5	36.5	36.4	36.4	36.4	36.4	36.4	36.4
2024-01-13 04:17	34	34	34	33.9	33.9	33.9	33.9	33.9	33.9
2024-01-13 04:18	37.1	37.1	37.1	37	37	37	37	37	37
2024-01-13 04:19	40.4	40.4	40.4	40.3	40.3	40.3	40.3	40.3	40.3
2024-01-13 04:20	34.6	34.6	34.6	34.5	34.5	34.5	34.5	34.5	34.5
2024-01-13 04:21	36.5	36.5	36.5	36.4	36.4	36.4	36.4	36.4	36.4
2024-01-13 04:22	34.2	34.2	34.2	34.1	34.1	34.1	34.1	34.1	34.1
2024-01-13 04:23	34.8	34.8	34.8	34.7	34.7	34.7	34.7	34.7	34.7
2024-01-13 04:24	42.7	42.7	42.7	42.6	42.6	42.6	42.6	42.6	42.6
2024-01-13 04:25	40	40	40	39.9	39.9	39.9	39.9	39.9	39.9
2024-01-13 04:26	38.7	38.7	38.7	38.6	38.6	38.6	38.6	38.6	38.6
2024-01-13 04:27	34.9	34.9	34.9	34.8	34.8	34.8	34.8	34.8	34.8
2024-01-13 04:28	35.6	35.6	35.6	35.5	35.5	35.5	35.5	35.5	35.5
2024-01-13 04:29	34.7	34.7	34.7	34.6	34.6	34.6	34.6	34.6	34.6
2024-01-13 04:30	34.2	34.2	34.2	34.1	34.1	34.1	34.1	34.1	34.1
2024-01-13 04:31	38.9	38.9	38.9	38.8	38.8	38.8	38.8	38.8	38.8
2024-01-13 04:32	35.1	35.1	35.1	35	35	35	35	35	35
2024-01-13 04:33	34.8	34.8	34.8	34.7	34.7	34.7	34.7	34.7	34.7
2024-01-13 04:34	36.4	36.4	36.4	36.3	36.3	36.3	36.3	36.3	36.3
2024-01-13 04:35	34.8	34.8	34.8	34.7	34.7	34.7	34.7	34.7	34.7
2024-01-13 04:36	33.4	33.4	33.4	33.3	33.3	33.3	33.3	33.3	33.3
2024-01-13 04:37	35.6	35.6	35.6	35.5	35.5	35.5	35.5	35.5	35.5
2024-01-13 04:38	37.2	37.2	37.2	37.1	37.1	37.1	37.1	37.1	37.1
2024-01-13 04:39	40.3	40.3	40.3	40.2	40.2	40.2	40.2	40.2	40.2
2024-01-13 04:40	41.1	41.1	41.1	41	41	41	41	41	41
2024-01-13 04:41	36.3	36.3	36.3	36.2	36.2	36.2	36.2	36.2	36.2
2024-01-13 04:42	34.8	34.8	34.8	34.7	34.7	34.7	34.7	34.7	34.7
2024-01-13 04:43	38.4	38.4	38.4	38.3	38.3	38.3	38.3	38.3	38.3
2024-01-13 04:44	40	40	40	39.9	39.9	39.9	39.9	39.9	39.9
2024-01-13 04:45	44.5	44.5	44.5	44.4	44.4	44.4	44.4	44.4	44.4
2024-01-13 04:46	38.7	38.7	38.7	38.6	38.6	38.6	38.6	38.6	38.6
2024-01-13 04:47	43.3	43.3	43.3	43.2	43.2	43.2	43.2	43.2	43.2
2024-01-13 04:48	46.5	46.5	46.5	46.4	46.4	46.4	46.4	46.4	46.4
2024-01-13 04:49	38.3	38.3	38.3	38.2	38.2	38.2	38.2	38.2	38.2
2024-01-13 04:50	42	42	42	41.9	41.9	41.9	41.9	41.9	41.9
2024-01-13 04:51	46.5	46.5	46.5	46.4	46.4	46.4	46.4	46.4	46.4
2024-01-13 04:52	42.6	42.6	42.6	42.5	42.5	42.5	42.5	42.5	42.5

2024-01-13 04:53	41.4	41.4	41.4	41.3	41.3	41.3	41.3	41.3	41.3
2024-01-13 04:54	36.2	36.2	36.2	36.1	36.1	36.1	36.1	36.1	36.1
2024-01-13 04:55	44.6	44.6	44.6	44.5	44.5	44.5	44.5	44.5	44.5
2024-01-13 04:56	44	44	44	43.9	43.9	43.9	43.9	43.9	43.9
2024-01-13 04:57	39.6	39.6	39.6	39.5	39.5	39.5	39.5	39.5	39.5
2024-01-13 04:58	37.5	37.5	37.5	37.4	37.4	37.4	37.4	37.4	37.4
2024-01-13 04:59	37.7	37.7	37.7	37.6	37.6	37.6	37.6	37.6	37.6
2024-01-13 05:00	38.7	38.7	38.7	38.6	38.6	38.6	38.6	38.6	38.6
2024-01-13 05:01	39.2	39.2	39.2	39.1	39.1	39.1	39.1	39.1	39.1
2024-01-13 05:02	39.8	39.8	39.8	39.7	39.7	39.7	39.7	39.7	39.7
2024-01-13 05:03	40.9	40.9	40.9	40.8	40.8	40.8	40.8	40.8	40.8
2024-01-13 05:04	39.6	39.6	39.6	39.5	39.5	39.5	39.5	39.5	39.5
2024-01-13 05:05	42.3	42.3	42.3	42.2	42.2	42.2	42.2	42.2	42.2
2024-01-13 05:06	38.2	38.2	38.2	38.1	38.1	38.1	38.1	38.1	38.1
2024-01-13 05:07	39.2	39.2	39.2	39.1	39.1	39.1	39.1	39.1	39.1
2024-01-13 05:08	37.6	37.6	37.6	37.5	37.5	37.5	37.5	37.5	37.5
2024-01-13 05:09	51.1	51.1	51.1	51	51	51	51	51	51
2024-01-13 05:10	40.7	40.7	40.7	40.6	40.6	40.6	40.6	40.6	40.6
2024-01-13 05:11	41.7	41.7	41.7	41.6	41.6	41.6	41.6	41.6	41.6
2024-01-13 05:12	34.9	34.9	34.9	34.8	34.8	34.8	34.8	34.8	34.8
2024-01-13 05:13	35.3	35.3	35.3	35.2	35.2	35.2	35.2	35.2	35.2
2024-01-13 05:14	44.7	44.7	44.7	44.6	44.6	44.6	44.6	44.6	44.6
2024-01-13 05:15	37	37	37	36.9	36.9	36.9	36.9	36.9	36.9
2024-01-13 05:16	38.8	38.8	38.8	38.7	38.7	38.7	38.7	38.7	38.7
2024-01-13 05:17	43.4	43.4	43.4	43.3	43.3	43.3	43.3	43.3	43.3
2024-01-13 05:18	44.9	44.9	44.9	44.8	44.8	44.8	44.8	44.8	44.8
2024-01-13 05:19	36.3	36.3	36.3	36.2	36.2	36.2	36.2	36.2	36.2
2024-01-13 05:20	40	40	40	39.9	39.9	39.9	39.9	39.9	39.9
2024-01-13 05:21	39.4	39.4	39.4	39.3	39.3	39.3	39.3	39.3	39.3
2024-01-13 05:22	46.4	46.4	46.4	46.3	46.3	46.3	46.3	46.3	46.3
2024-01-13 05:23	43.8	43.8	43.8	43.7	43.7	43.7	43.7	43.7	43.7
2024-01-13 05:24	35	35	35	34.9	34.9	34.9	34.9	34.9	34.9
2024-01-13 05:25	39.6	39.6	39.6	39.5	39.5	39.5	39.5	39.5	39.5
2024-01-13 05:26	42.6	42.6	42.6	42.5	42.5	42.5	42.5	42.5	42.5
2024-01-13 05:27	44	44	44	43.9	43.9	43.9	43.9	43.9	43.9
2024-01-13 05:28	38.2	38.2	38.2	38.1	38.1	38.1	38.1	38.1	38.1
2024-01-13 05:29	38	38	38	37.9	37.9	37.9	37.9	37.9	37.9
2024-01-13 05:30	42	42	42	41.9	41.9	41.9	41.9	41.9	41.9
2024-01-13 05:31	37.8	37.8	37.8	37.7	37.7	37.7	37.7	37.7	37.7
2024-01-13 05:32	39.7	39.7	39.7	39.6	39.6	39.6	39.6	39.6	39.6
2024-01-13 05:33	37.6	37.6	37.6	37.5	37.5	37.5	37.5	37.5	37.5
2024-01-13 05:34	48	48	48	47.9	47.9	47.9	47.9	47.9	47.9
2024-01-13 05:35	41.8	41.8	41.8	41.7	41.7	41.7	41.7	41.7	41.7
2024-01-13 05:36	37.9	37.9	37.9	37.8	37.8	37.8	37.8	37.8	37.8
2024-01-13 05:37	39.2	39.2	39.2	39.1	39.1	39.1	39.1	39.1	39.1
2024-01-13 05:38	34.3	34.3	34.3	34.2	34.2	34.2	34.2	34.2	34.2
2024-01-13 05:39	39	39	39	38.9	38.9	38.9	38.9	38.9	38.9
2024-01-13 05:40	51.7	51.7	51.7	51.6	51.6	51.6	51.6	51.6	51.6
2024-01-13 05:41	36.7	36.7	36.7	36.6	36.6	36.6	36.6	36.6	36.6
2024-01-13 05:42	38.2	38.2	38.2	38.1	38.1	38.1	38.1	38.1	38.1

2024-01-13 05:43	35.5	35.5	35.5	35.4	35.4	35.4	35.4	35.4	35.4
2024-01-13 05:44	37.3	37.3	37.3	37.2	37.2	37.2	37.2	37.2	37.2
2024-01-13 05:45	43.5	43.5	43.5	43.4	43.4	43.4	43.4	43.4	43.4
2024-01-13 05:46	45.5	45.5	45.5	45.4	45.4	45.4	45.4	45.4	45.4
2024-01-13 05:47	44.8	44.8	44.8	44.7	44.7	44.7	44.7	44.7	44.7
2024-01-13 05:48	38.6	38.6	38.6	38.5	38.5	38.5	38.5	38.5	38.5
2024-01-13 05:49	37.4	37.4	37.4	37.3	37.3	37.3	37.3	37.3	37.3
2024-01-13 05:50	39.9	39.9	39.9	39.8	39.8	39.8	39.8	39.8	39.8
2024-01-13 05:51	45.2	45.2	45.2	45.1	45.1	45.1	45.1	45.1	45.1
2024-01-13 05:52	42.8	42.8	42.8	42.7	42.7	42.7	42.7	42.7	42.7
2024-01-13 05:53	38	38	38	37.9	37.9	37.9	37.9	37.9	37.9
2024-01-13 05:54	36	36	36	35.9	35.9	35.9	35.9	35.9	35.9
2024-01-13 05:55	40.6	40.6	40.6	40.5	40.5	40.5	40.5	40.5	40.5
2024-01-13 05:56	39.7	39.7	39.7	39.6	39.6	39.6	39.6	39.6	39.6
2024-01-13 05:57	44.2	44.2	44.2	44.1	44.1	44.1	44.1	44.1	44.1
2024-01-13 05:58	38.3	38.3	38.3	38.2	38.2	38.2	38.2	38.2	38.2
2024-01-13 05:59	35.9	35.9	35.9	35.8	35.8	35.8	35.8	35.8	35.8
2024-01-13 06:00	43.8	43.8	43.8	43.7	43.7	43.7	43.7	43.7	43.7
2024-01-13 06:01	39.1	39.1	39.1	39	39	39	39	39	39
2024-01-13 06:02	41.7	41.7	41.7	41.6	41.6	41.6	41.6	41.6	41.6
2024-01-13 06:03	35.7	35.7	35.7	35.6	35.6	35.6	35.6	35.6	35.6
2024-01-13 06:04	46.8	46.8	46.8	46.7	46.7	46.7	46.7	46.7	46.7
2024-01-13 06:05	43	43	43	42.9	42.9	42.9	42.9	42.9	42.9
2024-01-13 06:06	41.7	41.7	41.7	41.6	41.6	41.6	41.6	41.6	41.6
2024-01-13 06:07	39.1	39.1	39.1	39	39	39	39	39	39
2024-01-13 06:08	41.4	41.4	41.4	41.3	41.3	41.3	41.3	41.3	41.3
2024-01-13 06:09	36.4	36.4	36.4	36.3	36.3	36.3	36.3	36.3	36.3
2024-01-13 06:10	35.5	35.5	35.5	35.4	35.4	35.4	35.4	35.4	35.4
2024-01-13 06:11	35.4	35.4	35.4	35.3	35.3	35.3	35.3	35.3	35.3
2024-01-13 06:12	40.9	40.9	40.9	40.8	40.8	40.8	40.8	40.8	40.8
2024-01-13 06:13	39.6	39.6	39.6	39.5	39.5	39.5	39.5	39.5	39.5
2024-01-13 06:14	42.2	42.2	42.2	42.1	42.1	42.1	42.1	42.1	42.1
2024-01-13 06:15	48.2	48.2	48.2	48.1	48.1	48.1	48.1	48.1	48.1
2024-01-13 06:16	42.2	42.2	42.2	42.1	42.1	42.1	42.1	42.1	42.1
2024-01-13 06:17	35	35	35	34.9	34.9	34.9	34.9	34.9	34.9
2024-01-13 06:18	43.4	43.4	43.4	43.3	43.3	43.3	43.3	43.3	43.3
2024-01-13 06:19	44.1	44.1	44.1	44	44	44	44	44	44
2024-01-13 06:20	40.6	40.6	40.6	40.5	40.5	40.5	40.5	40.5	40.5
2024-01-13 06:21	39	39	39	38.9	38.9	38.9	38.9	38.9	38.9
2024-01-13 06:22	36.8	36.8	36.8	36.7	36.7	36.7	36.7	36.7	36.7
2024-01-13 06:23	35.2	35.2	35.2	35.1	35.1	35.1	35.1	35.1	35.1
2024-01-13 06:24	37.3	37.3	37.3	37.2	37.2	37.2	37.2	37.2	37.2
2024-01-13 06:25	33.5	33.5	33.5	33.4	33.4	33.4	33.4	33.4	33.4
2024-01-13 06:26	37.5	37.5	37.5	37.4	37.4	37.4	37.4	37.4	37.4
2024-01-13 06:27	44.3	44.3	44.3	44.2	44.2	44.2	44.2	44.2	44.2
2024-01-13 06:28	37.8	37.8	37.8	37.7	37.7	37.7	37.7	37.7	37.7
2024-01-13 06:29	33.9	33.9	33.9	33.8	33.8	33.8	33.8	33.8	33.8
2024-01-13 06:30	42.9	42.9	42.9	42.8	42.8	42.8	42.8	42.8	42.8
2024-01-13 06:31	37	37	37	36.9	36.9	36.9	36.9	36.9	36.9
2024-01-13 06:32	43.9	43.9	43.9	43.8	43.8	43.8	43.8	43.8	43.8

2024-01-13 06:33	40.6	40.6	40.6	40.5	40.5	40.5	40.5	40.5	40.5
2024-01-13 06:34	35.6	35.6	35.6	35.5	35.5	35.5	35.5	35.5	35.5
2024-01-13 06:35	42.7	42.7	42.7	42.6	42.6	42.6	42.6	42.6	42.6
2024-01-13 06:36	40.4	40.4	40.4	40.3	40.3	40.3	40.3	40.3	40.3
2024-01-13 06:37	42.5	42.5	42.5	42.4	42.4	42.4	42.4	42.4	42.4
2024-01-13 06:38	44	44	44	43.9	43.9	43.9	43.9	43.9	43.9
2024-01-13 06:39	43.3	43.3	43.3	43.2	43.2	43.2	43.2	43.2	43.2
2024-01-13 06:40	41.4	41.4	41.4	41.3	41.3	41.3	41.3	41.3	41.3
2024-01-13 06:41	41.2	41.2	41.2	41.1	41.1	41.1	41.1	41.1	41.1
2024-01-13 06:42	40.2	40.2	40.2	40.1	40.1	40.1	40.1	40.1	40.1
2024-01-13 06:43	34.9	34.9	34.9	34.8	34.8	34.8	34.8	34.8	34.8
2024-01-13 06:44	34	34	34	33.9	33.9	33.9	33.9	33.9	33.9
2024-01-13 06:45	40.5	40.5	40.5	40.4	40.4	40.4	40.4	40.4	40.4
2024-01-13 06:46	36.8	36.8	36.8	36.7	36.7	36.7	36.7	36.7	36.7
2024-01-13 06:47	45.5	45.5	45.5	45.4	45.4	45.4	45.4	45.4	45.4
2024-01-13 06:48	43.4	43.4	43.4	43.3	43.3	43.3	43.3	43.3	43.3
2024-01-13 06:49	50.5	50.5	50.5	50.4	50.4	50.4	50.4	50.4	50.4
2024-01-13 06:50	44.3	44.3	44.3	44.2	44.2	44.2	44.2	44.2	44.2
2024-01-13 06:51	35.4	35.4	35.4	35.3	35.3	35.3	35.3	35.3	35.3
2024-01-13 06:52	37.7	37.7	37.7	37.6	37.6	37.6	37.6	37.6	37.6
2024-01-13 06:53	40.4	40.4	40.4	40.3	40.3	40.3	40.3	40.3	40.3
2024-01-13 06:54	41.2	41.2	41.2	41.1	41.1	41.1	41.1	41.1	41.1
2024-01-13 06:55	42	42	42	41.9	41.9	41.9	41.9	41.9	41.9
2024-01-13 06:56	41	41	41	40.9	40.9	40.9	40.9	40.9	40.9
2024-01-13 06:57	40.3	40.3	40.3	40.2	40.2	40.2	40.2	40.2	40.2
2024-01-13 06:58	41.5	41.5	41.5	41.4	41.4	41.4	41.4	41.4	41.4
2024-01-13 06:59	43.4	43.4	43.4	43.3	43.3	43.3	43.3	43.3	43.3
2024-01-13 07:00	39.8	39.8	39.8	39.7	39.7	39.7	39.7	39.7	39.7
2024-01-13 07:01	40.8	40.8	40.8	40.7	40.7	40.7	40.7	40.7	40.7
2024-01-13 07:02	40.7	40.7	40.7	40.6	40.6	40.6	40.6	40.6	40.6
2024-01-13 07:03	43.1	43.1	43.1	43	43	43	43	43	43
2024-01-13 07:04	41	41	41	40.9	40.9	40.9	40.9	40.9	40.9
2024-01-13 07:05	44.5	44.5	44.5	44.4	44.4	44.4	44.4	44.4	44.4
2024-01-13 07:06	39.7	39.7	39.7	39.6	39.6	39.6	39.6	39.6	39.6
2024-01-13 07:07	38.3	38.3	38.3	38.2	38.2	38.2	38.2	38.2	38.2
2024-01-13 07:08	42.1	42.1	42.1	42	42	42	42	42	42
2024-01-13 07:09	44.6	44.6	44.6	44.5	44.5	44.5	44.5	44.5	44.5
2024-01-13 07:10	39	39	39	38.9	38.9	38.9	38.9	38.9	38.9
2024-01-13 07:11	36.2	36.2	36.2	36.1	36.1	36.1	36.1	36.1	36.1
2024-01-13 07:12	36.8	36.8	36.8	36.7	36.7	36.7	36.7	36.7	36.7
2024-01-13 07:13	38.7	38.7	38.7	38.6	38.6	38.6	38.6	38.6	38.6
2024-01-13 07:14	41	41	41	40.9	40.9	40.9	40.9	40.9	40.9
2024-01-13 07:15	43.5	43.5	43.5	43.4	43.4	43.4	43.4	43.4	43.4
2024-01-13 07:16	40.5	40.5	40.5	40.4	40.4	40.4	40.4	40.4	40.4
2024-01-13 07:17	35.9	35.9	35.9	35.8	35.8	35.8	35.8	35.8	35.8
2024-01-13 07:18	38.7	38.7	38.7	38.6	38.6	38.6	38.6	38.6	38.6
2024-01-13 07:19	38.2	38.2	38.2	38.1	38.1	38.1	38.1	38.1	38.1
2024-01-13 07:20	42.1	42.1	42.1	42	42	42	42	42	42
2024-01-13 07:21	40.6	40.6	40.6	40.5	40.5	40.5	40.5	40.5	40.5
2024-01-13 07:22	39.4	39.4	39.4	39.3	39.3	39.3	39.3	39.3	39.3

2024-01-13 07:23	39.5	39.5	39.5	39.4	39.4	39.4	39.4	39.4	39.4
2024-01-13 07:24	39.4	39.4	39.4	39.3	39.3	39.3	39.3	39.3	39.3
2024-01-13 07:25	38.6	38.6	38.6	38.5	38.5	38.5	38.5	38.5	38.5
2024-01-13 07:26	38	38	38	37.9	37.9	37.9	37.9	37.9	37.9
2024-01-13 07:27	42.7	42.7	42.7	42.6	42.6	42.6	42.6	42.6	42.6
2024-01-13 07:28	40.2	40.2	40.2	40.1	40.1	40.1	40.1	40.1	40.1
2024-01-13 07:29	41.5	41.5	41.5	41.4	41.4	41.4	41.4	41.4	41.4
2024-01-13 07:30	42.5	42.5	42.5	42.4	42.4	42.4	42.4	42.4	42.4
2024-01-13 07:31	42.6	42.6	42.6	42.5	42.5	42.5	42.5	42.5	42.5
2024-01-13 07:32	45	45	45	44.9	44.9	44.9	44.9	44.9	44.9
2024-01-13 07:33	42.5	42.5	42.5	42.4	42.4	42.4	42.4	42.4	42.4
2024-01-13 07:34	43.1	43.1	43.1	43	43	43	43	43	43
2024-01-13 07:35	41.2	41.2	41.2	41.1	41.1	41.1	41.1	41.1	41.1
2024-01-13 07:36	38.2	38.2	38.2	38.1	38.1	38.1	38.1	38.1	38.1
2024-01-13 07:37	43.8	43.8	43.8	43.7	43.7	43.7	43.7	43.7	43.7
2024-01-13 07:38	37.3	37.3	37.3	37.2	37.2	37.2	37.2	37.2	37.2
2024-01-13 07:39	40	40	40	39.9	39.9	39.9	39.9	39.9	39.9
2024-01-13 07:40	41.2	41.2	41.2	41.1	41.1	41.1	41.1	41.1	41.1
2024-01-13 07:41	41.8	41.8	41.8	41.7	41.7	41.7	41.7	41.7	41.7
2024-01-13 07:42	42.2	42.2	42.2	42.1	42.1	42.1	42.1	42.1	42.1
2024-01-13 07:43	41.9	41.9	41.9	41.8	41.8	41.8	41.8	41.8	41.8
2024-01-13 07:44	44.5	44.5	44.5	44.4	44.4	44.4	44.4	44.4	44.4
2024-01-13 07:45	42.4	42.4	42.4	42.3	42.3	42.3	42.3	42.3	42.3
2024-01-13 07:46	42.7	42.7	42.7	42.6	42.6	42.6	42.6	42.6	42.6
2024-01-13 07:47	48	48	48	47.9	47.9	47.9	47.9	47.9	47.9
2024-01-13 07:48	37.4	37.4	37.4	37.3	37.3	37.3	37.3	37.3	37.3
2024-01-13 07:49	37.3	37.3	37.3	37.2	37.2	37.2	37.2	37.2	37.2
2024-01-13 07:50	42.5	42.5	42.5	42.4	42.4	42.4	42.4	42.4	42.4
2024-01-13 07:51	42.5	42.5	42.5	42.4	42.4	42.4	42.4	42.4	42.4
2024-01-13 07:52	40.3	40.3	40.3	40.2	40.2	40.2	40.2	40.2	40.2
2024-01-13 07:53	40.7	40.7	40.7	40.6	40.6	40.6	40.6	40.6	40.6
2024-01-13 07:54	44.3	44.3	44.3	44.2	44.2	44.2	44.2	44.2	44.2
2024-01-13 07:55	38.2	38.2	38.2	38.1	38.1	38.1	38.1	38.1	38.1
2024-01-13 07:56	42	42	42	41.9	41.9	41.9	41.9	41.9	41.9
2024-01-13 07:57	51.3	51.3	51.3	51.2	51.2	51.2	51.2	51.2	51.2
2024-01-13 07:58	47.7	47.7	47.7	47.6	47.6	47.6	47.6	47.6	47.6
2024-01-13 07:59	38.2	38.2	38.2	38.1	38.1	38.1	38.1	38.1	38.1
2024-01-13 08:00	43	43	43	42.9	42.9	42.9	42.9	42.9	42.9
2024-01-13 08:01	42.3	42.3	42.3	42.2	42.2	42.2	42.2	42.2	42.2
2024-01-13 08:02	39.7	39.7	39.7	39.6	39.6	39.6	39.6	39.6	39.6
2024-01-13 08:03	43	43	43	42.9	42.9	42.9	42.9	42.9	42.9
2024-01-13 08:04	41.8	41.8	41.8	41.7	41.7	41.7	41.7	41.7	41.7
2024-01-13 08:05	43.3	43.3	43.3	43.2	43.2	43.2	43.2	43.2	43.2
2024-01-13 08:06	43.7	43.7	43.7	43.6	43.6	43.6	43.6	43.6	43.6
2024-01-13 08:07	42.2	42.2	42.2	42.1	42.1	42.1	42.1	42.1	42.1
2024-01-13 08:08	41.7	41.7	41.7	41.6	41.6	41.6	41.6	41.6	41.6
2024-01-13 08:09	37.9	37.9	37.9	37.8	37.8	37.8	37.8	37.8	37.8
2024-01-13 08:10	44.2	44.2	44.2	44.1	44.1	44.1	44.1	44.1	44.1
2024-01-13 08:11	46.4	46.4	46.4	46.3	46.3	46.3	46.3	46.3	46.3
2024-01-13 08:12	46.2	46.2	46.2	46.1	46.1	46.1	46.1	46.1	46.1

2024-01-13 08:13	45.8	45.8	45.8	45.7	45.7	45.7	45.7	45.7	45.7
2024-01-13 08:14	44.5	44.5	44.5	44.4	44.4	44.4	44.4	44.4	44.4
2024-01-13 08:15	40.7	40.7	40.7	40.6	40.6	40.6	40.6	40.6	40.6
2024-01-13 08:16	44.6	44.6	44.6	44.5	44.5	44.5	44.5	44.5	44.5
2024-01-13 08:17	42.8	42.8	42.8	42.7	42.7	42.7	42.7	42.7	42.7
2024-01-13 08:18	44.8	44.8	44.8	44.7	44.7	44.7	44.7	44.7	44.7
2024-01-13 08:19	42.3	42.3	42.3	42.2	42.2	42.2	42.2	42.2	42.2
2024-01-13 08:20	43.6	43.6	43.6	43.5	43.5	43.5	43.5	43.5	43.5
2024-01-13 08:21	44.1	44.1	44.1	44	44	44	44	44	44
2024-01-13 08:22	42.8	42.8	42.8	42.7	42.7	42.7	42.7	42.7	42.7
2024-01-13 08:23	45.4	45.4	45.4	45.3	45.3	45.3	45.3	45.3	45.3
2024-01-13 08:24	45.6	45.6	45.6	45.5	45.5	45.5	45.5	45.5	45.5
2024-01-13 08:25	41.5	41.5	41.5	41.4	41.4	41.4	41.4	41.4	41.4
2024-01-13 08:26	47.5	47.5	47.5	47.4	47.4	47.4	47.4	47.4	47.4
2024-01-13 08:27	42.7	42.7	42.7	42.6	42.6	42.6	42.6	42.6	42.6
2024-01-13 08:28	45.7	45.7	45.7	45.6	45.6	45.6	45.6	45.6	45.6
2024-01-13 08:29	45.8	45.8	45.8	45.7	45.7	45.7	45.7	45.7	45.7
2024-01-13 08:30	47.1	47.1	47.1	47	47	47	47	47	47
2024-01-13 08:31	48.5	48.5	48.5	48.4	48.4	48.4	48.4	48.4	48.4
2024-01-13 08:32	39.6	39.6	39.6	39.5	39.5	39.5	39.5	39.5	39.5
2024-01-13 08:33	47.6	47.6	47.6	47.5	47.5	47.5	47.5	47.5	47.5
2024-01-13 08:34	43.9	43.9	43.9	43.8	43.8	43.8	43.8	43.8	43.8
2024-01-13 08:35	46.7	46.7	46.7	46.6	46.6	46.6	46.6	46.6	46.6
2024-01-13 08:36	47	47	47	46.9	46.9	46.9	46.9	46.9	46.9
2024-01-13 08:37	44.6	44.6	44.6	44.5	44.5	44.5	44.5	44.5	44.5
2024-01-13 08:38	45.1	45.1	45.1	45	45	45	45	45	45
2024-01-13 08:39	47.9	47.9	47.9	47.8	47.8	47.8	47.8	47.8	47.8
2024-01-13 08:40	48.3	48.3	48.3	48.2	48.2	48.2	48.2	48.2	48.2
2024-01-13 08:41	47.2	47.2	47.2	47.1	47.1	47.1	47.1	47.1	47.1
2024-01-13 08:42	47.2	47.2	47.2	47.1	47.1	47.1	47.1	47.1	47.1
2024-01-13 08:43	45.8	45.8	45.8	45.7	45.7	45.7	45.7	45.7	45.7
2024-01-13 08:44	44.1	44.1	44.1	44	44	44	44	44	44
2024-01-13 08:45	42.9	42.9	42.9	42.8	42.8	42.8	42.8	42.8	42.8
2024-01-13 08:46	45	45	45	44.9	44.9	44.9	44.9	44.9	44.9
2024-01-13 08:47	42.8	42.8	42.8	42.7	42.7	42.7	42.7	42.7	42.7
2024-01-13 08:48	39.4	39.4	39.4	39.3	39.3	39.3	39.3	39.3	39.3
2024-01-13 08:49	46.8	46.8	46.8	46.7	46.7	46.7	46.7	46.7	46.7
2024-01-13 08:50	46.1	46.1	46.1	46	46	46	46	46	46
2024-01-13 08:51	46.3	46.3	46.3	46.2	46.2	46.2	46.2	46.2	46.2
2024-01-13 08:52	47	47	47	46.9	46.9	46.9	46.9	46.9	46.9
2024-01-13 08:53	49.6	49.6	49.6	49.5	49.5	49.5	49.5	49.5	49.5
2024-01-13 08:54	44.3	44.3	44.3	44.2	44.2	44.2	44.2	44.2	44.2
2024-01-13 08:55	47.5	47.5	47.5	47.4	47.4	47.4	47.4	47.4	47.4
2024-01-13 08:56	45.3	45.3	45.3	45.2	45.2	45.2	45.2	45.2	45.2
2024-01-13 08:57	45	45	45	44.9	44.9	44.9	44.9	44.9	44.9
2024-01-13 08:58	39.3	39.3	39.3	39.2	39.2	39.2	39.2	39.2	39.2
2024-01-13 08:59	45.6	45.6	45.6	45.5	45.5	45.5	45.5	45.5	45.5
2024-01-13 09:00	46.1	46.1	46.1	46	46	46	46	46	46
2024-01-13 09:01	46.1	46.1	46.1	46	46	46	46	46	46
2024-01-13 09:02	45.8	45.8	45.8	45.7	45.7	45.7	45.7	45.7	45.7

2024-01-13 09:03	52.4	52.4	52.4	52.3	52.3	52.3	52.3	52.3	52.3
2024-01-13 09:04	44.4	44.4	44.4	44.3	44.3	44.3	44.3	44.3	44.3
2024-01-13 09:05	44.9	44.9	44.9	44.8	44.8	44.8	44.8	44.8	44.8
2024-01-13 09:06	47	47	47	46.9	46.9	46.9	46.9	46.9	46.9
2024-01-13 09:07	44.1	44.1	44.1	44	44	44	44	44	44
2024-01-13 09:08	45.7	45.7	45.7	45.6	45.6	45.6	45.6	45.6	45.6
2024-01-13 09:09	47.9	47.9	47.9	47.8	47.8	47.8	47.8	47.8	47.8
2024-01-13 09:10	50.4	50.4	50.4	50.3	50.3	50.3	50.3	50.3	50.3
2024-01-13 09:11	49.2	49.2	49.2	49.1	49.1	49.1	49.1	49.1	49.1
2024-01-13 09:12	46.9	46.9	46.9	46.8	46.8	46.8	46.8	46.8	46.8
2024-01-13 09:13	46.3	46.3	46.3	46.2	46.2	46.2	46.2	46.2	46.2
2024-01-13 09:14	48.1	48.1	48.1	48	48	48	48	48	48
2024-01-13 09:15	48.6	48.6	48.6	48.5	48.5	48.5	48.5	48.5	48.5
2024-01-13 09:16	49.2	49.2	49.2	49.1	49.1	49.1	49.1	49.1	49.1
2024-01-13 09:17	49	49	49	48.9	48.9	48.9	48.9	48.9	48.9
2024-01-13 09:18	46.3	46.3	46.3	46.2	46.2	46.2	46.2	46.2	46.2
2024-01-13 09:19	48.3	48.3	48.3	48.2	48.2	48.2	48.2	48.2	48.2
2024-01-13 09:20	44.3	44.3	44.3	44.2	44.2	44.2	44.2	44.2	44.2
2024-01-13 09:21	53.3	53.3	53.3	53.2	53.2	53.2	53.2	53.2	53.2
2024-01-13 09:22	46.4	46.4	46.4	46.3	46.3	46.3	46.3	46.3	46.3
2024-01-13 09:23	46.3	46.3	46.3	46.2	46.2	46.2	46.2	46.2	46.2
2024-01-13 09:24	46.3	46.3	46.3	46.2	46.2	46.2	46.2	46.2	46.2
2024-01-13 09:25	47.2	47.2	47.2	47.1	47.1	47.1	47.1	47.1	47.1
2024-01-13 09:26	46.3	46.3	46.3	46.2	46.2	46.2	46.2	46.2	46.2
2024-01-13 09:27	47.4	47.4	47.4	47.3	47.3	47.3	47.3	47.3	47.3
2024-01-13 09:28	48.2	48.2	48.2	48.1	48.1	48.1	48.1	48.1	48.1
2024-01-13 09:29	46	46	46	45.9	45.9	45.9	45.9	45.9	45.9
2024-01-13 09:30	49.7	49.7	49.7	49.6	49.6	49.6	49.6	49.6	49.6
2024-01-13 09:31	52.9	52.9	52.9	52.8	52.8	52.8	52.8	52.8	52.8
2024-01-13 09:32	51.7	51.7	51.7	51.6	51.6	51.6	51.6	51.6	51.6
2024-01-13 09:33	52.1	52.1	52.1	52	52	52	52	52	52
2024-01-13 09:34	49.8	49.8	49.8	49.7	49.7	49.7	49.7	49.7	49.7
2024-01-13 09:35	48.9	48.9	48.9	48.8	48.8	48.8	48.8	48.8	48.8
2024-01-13 09:36	46.6	46.6	46.6	46.5	46.5	46.5	46.5	46.5	46.5
2024-01-13 09:37	45.1	45.1	45.1	45	45	45	45	45	45
2024-01-13 09:38	52.4	52.4	52.4	52.3	52.3	52.3	52.3	52.3	52.3
2024-01-13 09:39	47.2	47.2	47.2	47.1	47.1	47.1	47.1	47.1	47.1
2024-01-13 09:40	48.3	48.3	48.3	48.2	48.2	48.2	48.2	48.2	48.2
2024-01-13 09:41	49.7	49.7	49.7	49.6	49.6	49.6	49.6	49.6	49.6
2024-01-13 09:42	49	49	49	48.9	48.9	48.9	48.9	48.9	48.9
2024-01-13 09:43	47.6	47.6	47.6	47.5	47.5	47.5	47.5	47.5	47.5
2024-01-13 09:44	46.2	46.2	46.2	46.1	46.1	46.1	46.1	46.1	46.1
2024-01-13 09:45	49.4	49.4	49.4	49.3	49.3	49.3	49.3	49.3	49.3
2024-01-13 09:46	49.2	49.2	49.2	49.1	49.1	49.1	49.1	49.1	49.1
2024-01-13 09:47	46.4	46.4	46.4	46.3	46.3	46.3	46.3	46.3	46.3
2024-01-13 09:48	53	53	53	52.9	52.9	52.9	52.9	52.9	52.9
2024-01-13 09:49	47.2	47.2	47.2	47.1	47.1	47.1	47.1	47.1	47.1
2024-01-13 09:50	47.2	47.2	47.2	47.1	47.1	47.1	47.1	47.1	47.1
2024-01-13 09:51	48.5	48.5	48.5	48.4	48.4	48.4	48.4	48.4	48.4
2024-01-13 09:52	46.7	46.7	46.7	46.6	46.6	46.6	46.6	46.6	46.6

2024-01-13 09:53	47.4	47.4	47.4	47.3	47.3	47.3	47.3	47.3	47.3
2024-01-13 09:54	47.7	47.7	47.7	47.6	47.6	47.6	47.6	47.6	47.6
2024-01-13 09:55	45.5	45.5	45.5	45.4	45.4	45.4	45.4	45.4	45.4
2024-01-13 09:56	47.7	47.7	47.7	47.6	47.6	47.6	47.6	47.6	47.6
2024-01-13 09:57	46.4	46.4	46.4	46.3	46.3	46.3	46.3	46.3	46.3
2024-01-13 09:58	47.4	47.4	47.4	47.3	47.3	47.3	47.3	47.3	47.3
2024-01-13 09:59	46	46	46	45.9	45.9	45.9	45.9	45.9	45.9
2024-01-13 10:00	48.4	48.4	48.4	48.3	48.3	48.3	48.3	48.3	48.3
2024-01-13 10:01	47.8	47.8	47.8	47.7	47.7	47.7	47.7	47.7	47.7
2024-01-13 10:02	47	47	47	46.9	46.9	46.9	46.9	46.9	46.9
2024-01-13 10:03	45.9	45.9	45.9	45.8	45.8	45.8	45.8	45.8	45.8
2024-01-13 10:04	46.8	46.8	46.8	46.7	46.7	46.7	46.7	46.7	46.7
2024-01-13 10:05	45.3	45.3	45.3	45.2	45.2	45.2	45.2	45.2	45.2
2024-01-13 10:06	49.1	49.1	49.1	49	49	49	49	49	49
2024-01-13 10:07	50.1	50.1	50.1	50	50	50	50	50	50
2024-01-13 10:08	46.7	46.7	46.7	46.6	46.6	46.6	46.6	46.6	46.6
2024-01-13 10:09	48	48	48	47.9	47.9	47.9	47.9	47.9	47.9
2024-01-13 10:10	48	48	48	47.9	47.9	47.9	47.9	47.9	47.9
2024-01-13 10:11	51.8	51.8	51.8	51.7	51.7	51.7	51.7	51.7	51.7
2024-01-13 10:12	46.5	46.5	46.5	46.4	46.4	46.4	46.4	46.4	46.4
2024-01-13 10:13	46.9	46.9	46.9	46.8	46.8	46.8	46.8	46.8	46.8
2024-01-13 10:14	47.5	47.5	47.5	47.4	47.4	47.4	47.4	47.4	47.4
2024-01-13 10:15	50.4	50.4	50.4	50.3	50.3	50.3	50.3	50.3	50.3
2024-01-13 10:16	49.2	49.2	49.2	49.1	49.1	49.1	49.1	49.1	49.1
2024-01-13 10:17	49	49	49	48.9	48.9	48.9	48.9	48.9	48.9
2024-01-13 10:18	48.3	48.3	48.3	48.2	48.2	48.2	48.2	48.2	48.2
2024-01-13 10:19	47.9	47.9	47.9	47.8	47.8	47.8	47.8	47.8	47.8
2024-01-13 10:20	47.9	47.9	47.9	47.8	47.8	47.8	47.8	47.8	47.8
2024-01-13 10:21	48.8	48.8	48.8	48.7	48.7	48.7	48.7	48.7	48.7
2024-01-13 10:22	46.5	46.5	46.5	46.4	46.4	46.4	46.4	46.4	46.4
2024-01-13 10:23	47.4	47.4	47.4	47.3	47.3	47.3	47.3	47.3	47.3
2024-01-13 10:24	48.3	48.3	48.3	48.2	48.2	48.2	48.2	48.2	48.2
2024-01-13 10:25	47	47	47	46.9	46.9	46.9	46.9	46.9	46.9
2024-01-13 10:26	48.2	48.2	48.2	48.1	48.1	48.1	48.1	48.1	48.1
2024-01-13 10:27	48.5	48.5	48.5	48.4	48.4	48.4	48.4	48.4	48.4
2024-01-13 10:28	48.2	48.2	48.2	48.1	48.1	48.1	48.1	48.1	48.1
2024-01-13 10:29	46.2	46.2	46.2	46.1	46.1	46.1	46.1	46.1	46.1
2024-01-13 10:30	47.1	47.1	47.1	47	47	47	47	47	47
2024-01-13 10:31	48.2	48.2	48.2	48.1	48.1	48.1	48.1	48.1	48.1
2024-01-13 10:32	48.2	48.2	48.2	48.1	48.1	48.1	48.1	48.1	48.1
2024-01-13 10:33	47.9	47.9	47.9	47.8	47.8	47.8	47.8	47.8	47.8
2024-01-13 10:34	46	46	46	45.9	45.9	45.9	45.9	45.9	45.9
2024-01-13 10:35	47.8	47.8	47.8	47.7	47.7	47.7	47.7	47.7	47.7
2024-01-13 10:36	47.7	47.7	47.7	47.6	47.6	47.6	47.6	47.6	47.6
2024-01-13 10:37	46	46	46	45.9	45.9	45.9	45.9	45.9	45.9
2024-01-13 10:38	46.4	46.4	46.4	46.3	46.3	46.3	46.3	46.3	46.3
2024-01-13 10:39	51.1	51.1	51.1	51	51	51	51	51	51
2024-01-13 10:40	47.7	47.7	47.7	47.6	47.6	47.6	47.6	47.6	47.6
2024-01-13 10:41	48.9	48.9	48.9	48.8	48.8	48.8	48.8	48.8	48.8
2024-01-13 10:42	49.5	49.5	49.5	49.4	49.4	49.4	49.4	49.4	49.4

2024-01-13 10:43	51.3	51.3	51.3	51.2	51.2	51.2	51.2	51.2	51.2
2024-01-13 10:44	45.6	45.6	45.6	45.5	45.5	45.5	45.5	45.5	45.5
2024-01-13 10:45	48.4	48.4	48.4	48.3	48.3	48.3	48.3	48.3	48.3
2024-01-13 10:46	46.7	46.7	46.7	46.6	46.6	46.6	46.6	46.6	46.6
2024-01-13 10:47	48	48	48	47.9	47.9	47.9	47.9	47.9	47.9
2024-01-13 10:48	48.7	48.7	48.7	48.6	48.6	48.6	48.6	48.6	48.6
2024-01-13 10:49	47.9	47.9	47.9	47.8	47.8	47.8	47.8	47.8	47.8
2024-01-13 10:50	48.4	48.4	48.4	48.3	48.3	48.3	48.3	48.3	48.3
2024-01-13 10:51	49.5	49.5	49.5	49.4	49.4	49.4	49.4	49.4	49.4
2024-01-13 10:52	43.7	43.7	43.7	43.6	43.6	43.6	43.6	43.6	43.6
2024-01-13 10:53	47.8	47.8	47.8	47.7	47.7	47.7	47.7	47.7	47.7
2024-01-13 10:54	45.9	45.9	45.9	45.8	45.8	45.8	45.8	45.8	45.8
2024-01-13 10:55	49.3	49.3	49.3	49.2	49.2	49.2	49.2	49.2	49.2
2024-01-13 10:56	48.1	48.1	48.1	48	48	48	48	48	48
2024-01-13 10:57	48.4	48.4	48.4	48.3	48.3	48.3	48.3	48.3	48.3
2024-01-13 10:58	47.4	47.4	47.4	47.3	47.3	47.3	47.3	47.3	47.3
2024-01-13 10:59	48.3	48.3	48.3	48.2	48.2	48.2	48.2	48.2	48.2
2024-01-13 11:00	47.8	47.8	47.8	47.7	47.7	47.7	47.7	47.7	47.7
2024-01-13 11:01	47.1	47.1	47.1	47	47	47	47	47	47
2024-01-13 11:02	48.9	48.9	48.9	48.8	48.8	48.8	48.8	48.8	48.8
2024-01-13 11:03	47.1	47.1	47.1	47	47	47	47	47	47
2024-01-13 11:04	46.6	46.6	46.6	46.5	46.5	46.5	46.5	46.5	46.5
2024-01-13 11:05	49.7	49.7	49.7	49.6	49.6	49.6	49.6	49.6	49.6
2024-01-13 11:06	48.9	48.9	48.9	48.8	48.8	48.8	48.8	48.8	48.8
2024-01-13 11:07	48.1	48.1	48.1	48	48	48	48	48	48
2024-01-13 11:08	45.3	45.3	45.3	45.2	45.2	45.2	45.2	45.2	45.2
2024-01-13 11:09	46.3	46.3	46.3	46.2	46.2	46.2	46.2	46.2	46.2
2024-01-13 11:10	47.6	47.6	47.6	47.5	47.5	47.5	47.5	47.5	47.5
2024-01-13 11:11	47.8	47.8	47.8	47.7	47.7	47.7	47.7	47.7	47.7
2024-01-13 11:12	46.5	46.5	46.5	46.4	46.4	46.4	46.4	46.4	46.4
2024-01-13 11:13	46.8	46.8	46.8	46.7	46.7	46.7	46.7	46.7	46.7
2024-01-13 11:14	48.3	48.3	48.3	48.2	48.2	48.2	48.2	48.2	48.2
2024-01-13 11:15	45.1	45.1	45.1	45	45	45	45	45	45
2024-01-13 11:16	47	47	47	46.9	46.9	46.9	46.9	46.9	46.9
2024-01-13 11:17	44.8	44.8	44.8	44.7	44.7	44.7	44.7	44.7	44.7
2024-01-13 11:18	47.6	47.6	47.6	47.5	47.5	47.5	47.5	47.5	47.5
2024-01-13 11:19	46.4	46.4	46.4	46.3	46.3	46.3	46.3	46.3	46.3
2024-01-13 11:20	45.7	45.7	45.7	45.6	45.6	45.6	45.6	45.6	45.6
2024-01-13 11:21	48.2	48.2	48.2	48.1	48.1	48.1	48.1	48.1	48.1
2024-01-13 11:22	47.7	47.7	47.7	47.6	47.6	47.6	47.6	47.6	47.6
2024-01-13 11:23	47.9	47.9	47.9	47.8	47.8	47.8	47.8	47.8	47.8
2024-01-13 11:24	46.4	46.4	46.4	46.3	46.3	46.3	46.3	46.3	46.3
2024-01-13 11:25	45.6	45.6	45.6	45.5	45.5	45.5	45.5	45.5	45.5
2024-01-13 11:26	47.8	47.8	47.8	47.7	47.7	47.7	47.7	47.7	47.7
2024-01-13 11:27	45	45	45	44.9	44.9	44.9	44.9	44.9	44.9
2024-01-13 11:28	47.2	47.2	47.2	47.1	47.1	47.1	47.1	47.1	47.1
2024-01-13 11:29	45.2	45.2	45.2	45.1	45.1	45.1	45.1	45.1	45.1
2024-01-13 11:30	47.5	47.5	47.5	47.4	47.4	47.4	47.4	47.4	47.4
2024-01-13 11:31	46.5	46.5	46.5	46.4	46.4	46.4	46.4	46.4	46.4
2024-01-13 11:32	48.5	48.5	48.5	48.4	48.4	48.4	48.4	48.4	48.4

2024-01-13 11:33	45.5	45.5	45.5	45.4	45.4	45.4	45.4	45.4	45.4
2024-01-13 11:34	46.1	46.1	46.1	46	46	46	46	46	46
2024-01-13 11:35	47.9	47.9	47.9	47.8	47.8	47.8	47.8	47.8	47.8
2024-01-13 11:36	48	48	48	47.9	47.9	47.9	47.9	47.9	47.9
2024-01-13 11:37	47.9	47.9	47.9	47.8	47.8	47.8	47.8	47.8	47.8
2024-01-13 11:38	48	48	48	47.9	47.9	47.9	47.9	47.9	47.9
2024-01-13 11:39	46.4	46.4	46.4	46.3	46.3	46.3	46.3	46.3	46.3
2024-01-13 11:40	47.4	47.4	47.4	47.3	47.3	47.3	47.3	47.3	47.3
2024-01-13 11:41	48.7	48.7	48.7	48.6	48.6	48.6	48.6	48.6	48.6
2024-01-13 11:42	47.9	47.9	47.9	47.8	47.8	47.8	47.8	47.8	47.8
2024-01-13 11:43	45.8	45.8	45.8	45.7	45.7	45.7	45.7	45.7	45.7
2024-01-13 11:44	48.9	48.9	48.9	48.8	48.8	48.8	48.8	48.8	48.8
2024-01-13 11:45	47.2	47.2	47.2	47.1	47.1	47.1	47.1	47.1	47.1
2024-01-13 11:46	48.8	48.8	48.8	48.7	48.7	48.7	48.7	48.7	48.7
2024-01-13 11:47	47.5	47.5	47.5	47.4	47.4	47.4	47.4	47.4	47.4
2024-01-13 11:48	49.1	49.1	49.1	49	49	49	49	49	49
2024-01-13 11:49	46.2	46.2	46.2	46.1	46.1	46.1	46.1	46.1	46.1
2024-01-13 11:50	46.6	46.6	46.6	46.5	46.5	46.5	46.5	46.5	46.5
2024-01-13 11:51	48.2	48.2	48.2	48.1	48.1	48.1	48.1	48.1	48.1
2024-01-13 11:52	50.6	50.6	50.6	50.5	50.5	50.5	50.5	50.5	50.5
2024-01-13 11:53	48.5	48.5	48.5	48.4	48.4	48.4	48.4	48.4	48.4
2024-01-13 11:54	46.7	46.7	46.7	46.6	46.6	46.6	46.6	46.6	46.6
2024-01-13 11:55	49.4	49.4	49.4	49.3	49.3	49.3	49.3	49.3	49.3
2024-01-13 11:56	46.8	46.8	46.8	46.7	46.7	46.7	46.7	46.7	46.7
2024-01-13 11:57	47.9	47.9	47.9	47.8	47.8	47.8	47.8	47.8	47.8
2024-01-13 11:58	53.2	53.2	53.2	53.1	53.1	53.1	53.1	53.1	53.1
2024-01-13 11:59	46.9	46.9	46.9	46.8	46.8	46.8	46.8	46.8	46.8
2024-01-13 12:00	47.5	47.5	47.5	47.4	47.4	47.4	47.4	47.4	47.4
2024-01-13 12:01	47.1	47.1	47.1	47	47	47	47	47	47
2024-01-13 12:02	48	48	48	47.9	47.9	47.9	47.9	47.9	47.9
2024-01-13 12:03	46.2	46.2	46.2	46.1	46.1	46.1	46.1	46.1	46.1
2024-01-13 12:04	48.4	48.4	48.4	48.3	48.3	48.3	48.3	48.3	48.3
2024-01-13 12:05	47.8	47.8	47.8	47.7	47.7	47.7	47.7	47.7	47.7
2024-01-13 12:06	47.8	47.8	47.8	47.7	47.7	47.7	47.7	47.7	47.7
2024-01-13 12:07	47.4	47.4	47.4	47.3	47.3	47.3	47.3	47.3	47.3
2024-01-13 12:08	47.7	47.7	47.7	47.6	47.6	47.6	47.6	47.6	47.6
2024-01-13 12:09	49.3	49.3	49.3	49.2	49.2	49.2	49.2	49.2	49.2
2024-01-13 12:10	49.2	49.2	49.2	49.1	49.1	49.1	49.1	49.1	49.1
2024-01-13 12:11	47.2	47.2	47.2	47.1	47.1	47.1	47.1	47.1	47.1
2024-01-13 12:12	47.1	47.1	47.1	47	47	47	47	47	47
2024-01-13 12:13	46.9	46.9	46.9	46.8	46.8	46.8	46.8	46.8	46.8
2024-01-13 12:14	45.4	45.4	45.4	45.3	45.3	45.3	45.3	45.3	45.3
2024-01-13 12:15	46.3	46.3	46.3	46.2	46.2	46.2	46.2	46.2	46.2
2024-01-13 12:16	47	47	47	46.9	46.9	46.9	46.9	46.9	46.9
2024-01-13 12:17	47	47	47	46.9	46.9	46.9	46.9	46.9	46.9
2024-01-13 12:18	45.5	45.5	45.5	45.4	45.4	45.4	45.4	45.4	45.4
2024-01-13 12:19	45.9	45.9	45.9	45.8	45.8	45.8	45.8	45.8	45.8
2024-01-13 12:20	46.4	46.4	46.4	46.3	46.3	46.3	46.3	46.3	46.3
2024-01-13 12:21	45.9	45.9	45.9	45.8	45.8	45.8	45.8	45.8	45.8
2024-01-13 12:22	48.4	48.4	48.4	48.3	48.3	48.3	48.3	48.3	48.3

2024-01-13 12:23	45.7	45.7	45.7	45.6	45.6	45.6	45.6	45.6	45.6
2024-01-13 12:24	48	48	48	47.9	47.9	47.9	47.9	47.9	47.9
2024-01-13 12:25	44.2	44.2	44.2	44.1	44.1	44.1	44.1	44.1	44.1
2024-01-13 12:26	47.1	47.1	47.1	47	47	47	47	47	47
2024-01-13 12:27	46	46	46	45.9	45.9	45.9	45.9	45.9	45.9
2024-01-13 12:28	44.7	44.7	44.7	44.6	44.6	44.6	44.6	44.6	44.6
2024-01-13 12:29	46.7	46.7	46.7	46.6	46.6	46.6	46.6	46.6	46.6
2024-01-13 12:30	47	47	47	46.9	46.9	46.9	46.9	46.9	46.9
2024-01-13 12:31	45.8	45.8	45.8	45.7	45.7	45.7	45.7	45.7	45.7
2024-01-13 12:32	45	45	45	44.9	44.9	44.9	44.9	44.9	44.9
2024-01-13 12:33	48.7	48.7	48.7	48.6	48.6	48.6	48.6	48.6	48.6
2024-01-13 12:34	45.8	45.8	45.8	45.7	45.7	45.7	45.7	45.7	45.7
2024-01-13 12:35	48.5	48.5	48.5	48.4	48.4	48.4	48.4	48.4	48.4
2024-01-13 12:36	45.9	45.9	45.9	45.8	45.8	45.8	45.8	45.8	45.8
2024-01-13 12:37	47.2	47.2	47.2	47.1	47.1	47.1	47.1	47.1	47.1
2024-01-13 12:38	49.1	49.1	49.1	49	49	49	49	49	49
2024-01-13 12:39	47.3	47.3	47.3	47.2	47.2	47.2	47.2	47.2	47.2
2024-01-13 12:40	47.7	47.7	47.7	47.6	47.6	47.6	47.6	47.6	47.6
2024-01-13 12:41	49.4	49.4	49.4	49.3	49.3	49.3	49.3	49.3	49.3
2024-01-13 12:42	46.8	46.8	46.8	46.7	46.7	46.7	46.7	46.7	46.7
2024-01-13 12:43	44.2	44.2	44.2	44.1	44.1	44.1	44.1	44.1	44.1
2024-01-13 12:44	49.8	49.8	49.8	49.7	49.7	49.7	49.7	49.7	49.7
2024-01-13 12:45	46.7	46.7	46.7	46.6	46.6	46.6	46.6	46.6	46.6
2024-01-13 12:46	48.3	48.3	48.3	48.2	48.2	48.2	48.2	48.2	48.2
2024-01-13 12:47	46.6	46.6	46.6	46.5	46.5	46.5	46.5	46.5	46.5
2024-01-13 12:48	47.1	47.1	47.1	47	47	47	47	47	47
2024-01-13 12:49	45.5	45.5	45.5	45.4	45.4	45.4	45.4	45.4	45.4
2024-01-13 12:50	45.7	45.7	45.7	45.6	45.6	45.6	45.6	45.6	45.6
2024-01-13 12:51	47.1	47.1	47.1	47	47	47	47	47	47
2024-01-13 12:52	44.2	44.2	44.2	44.1	44.1	44.1	44.1	44.1	44.1
2024-01-13 12:53	47.6	47.6	47.6	47.5	47.5	47.5	47.5	47.5	47.5
2024-01-13 12:54	43.8	43.8	43.8	43.7	43.7	43.7	43.7	43.7	43.7
2024-01-13 12:55	43.4	43.4	43.4	43.3	43.3	43.3	43.3	43.3	43.3
2024-01-13 12:56	46.3	46.3	46.3	46.2	46.2	46.2	46.2	46.2	46.2
2024-01-13 12:57	46.9	46.9	46.9	46.8	46.8	46.8	46.8	46.8	46.8
2024-01-13 12:58	46.4	46.4	46.4	46.3	46.3	46.3	46.3	46.3	46.3
2024-01-13 12:59	46.4	46.4	46.4	46.3	46.3	46.3	46.3	46.3	46.3
2024-01-13 13:00	46.3	46.3	46.3	46.2	46.2	46.2	46.2	46.2	46.2
2024-01-13 13:01	45.1	45.1	45.1	45	45	45	45	45	45
2024-01-13 13:02	49.6	49.6	49.6	49.5	49.5	49.5	49.5	49.5	49.5
2024-01-13 13:03	49.7	49.7	49.7	49.6	49.6	49.6	49.6	49.6	49.6
2024-01-13 13:04	46.6	46.6	46.6	46.5	46.5	46.5	46.5	46.5	46.5
2024-01-13 13:05	45.7	45.7	45.7	45.6	45.6	45.6	45.6	45.6	45.6
2024-01-13 13:06	44.8	44.8	44.8	44.7	44.7	44.7	44.7	44.7	44.7
2024-01-13 13:07	45.1	45.1	45.1	45	45	45	45	45	45
2024-01-13 13:08	44.9	44.9	44.9	44.8	44.8	44.8	44.8	44.8	44.8
2024-01-13 13:09	43.2	43.2	43.2	43.1	43.1	43.1	43.1	43.1	43.1
2024-01-13 13:10	56	56	56	55.9	55.9	55.9	55.9	55.9	55.9
2024-01-13 13:11	47.9	47.9	47.9	47.8	47.8	47.8	47.8	47.8	47.8
2024-01-13 13:12	43.9	43.9	43.9	43.8	43.8	43.8	43.8	43.8	43.8

2024-01-13 13:13	48.6	48.6	48.6	48.5	48.5	48.5	48.5	48.5	48.5
2024-01-13 13:14	43.3	43.3	43.3	43.2	43.2	43.2	43.2	43.2	43.2
2024-01-13 13:15	44.8	44.8	44.8	44.7	44.7	44.7	44.7	44.7	44.7
2024-01-13 13:16	47	47	47	46.9	46.9	46.9	46.9	46.9	46.9
2024-01-13 13:17	44.6	44.6	44.6	44.5	44.5	44.5	44.5	44.5	44.5
2024-01-13 13:18	45.5	45.5	45.5	45.4	45.4	45.4	45.4	45.4	45.4
2024-01-13 13:19	47.7	47.7	47.7	47.6	47.6	47.6	47.6	47.6	47.6
2024-01-13 13:20	48.2	48.2	48.2	48.1	48.1	48.1	48.1	48.1	48.1
2024-01-13 13:21	46.6	46.6	46.6	46.5	46.5	46.5	46.5	46.5	46.5
2024-01-13 13:22	44.5	44.5	44.5	44.4	44.4	44.4	44.4	44.4	44.4
2024-01-13 13:23	46.1	46.1	46.1	46	46	46	46	46	46
2024-01-13 13:24	44.8	44.8	44.8	44.7	44.7	44.7	44.7	44.7	44.7
2024-01-13 13:25	44.2	44.2	44.2	44.1	44.1	44.1	44.1	44.1	44.1
2024-01-13 13:26	44.7	44.7	44.7	44.6	44.6	44.6	44.6	44.6	44.6
2024-01-13 13:27	47.6	47.6	47.6	47.5	47.5	47.5	47.5	47.5	47.5
2024-01-13 13:28	48	48	48	47.9	47.9	47.9	47.9	47.9	47.9
2024-01-13 13:29	48	48	48	47.9	47.9	47.9	47.9	47.9	47.9
2024-01-13 13:30	48.1	48.1	48.1	48	48	48	48	48	48
2024-01-13 13:31	51.3	51.3	51.3	51.2	51.2	51.2	51.2	51.2	51.2
2024-01-13 13:32	44.1	44.1	44.1	44	44	44	44	44	44
2024-01-13 13:33	47.6	47.6	47.6	47.5	47.5	47.5	47.5	47.5	47.5
2024-01-13 13:34	44.4	44.4	44.4	44.3	44.3	44.3	44.3	44.3	44.3
2024-01-13 13:35	48.1	48.1	48.1	48	48	48	48	48	48
2024-01-13 13:36	46.1	46.1	46.1	46	46	46	46	46	46
2024-01-13 13:37	46.8	46.8	46.8	46.7	46.7	46.7	46.7	46.7	46.7
2024-01-13 13:38	47.2	47.2	47.2	47.1	47.1	47.1	47.1	47.1	47.1
2024-01-13 13:39	49.6	49.6	49.6	49.5	49.5	49.5	49.5	49.5	49.5
2024-01-13 13:40	48.1	48.1	48.1	48	48	48	48	48	48
2024-01-13 13:41	48.8	48.8	48.8	48.7	48.7	48.7	48.7	48.7	48.7
2024-01-13 13:42	47.5	47.5	47.5	47.4	47.4	47.4	47.4	47.4	47.4
2024-01-13 13:43	44.8	44.8	44.8	44.7	44.7	44.7	44.7	44.7	44.7
2024-01-13 13:44	43.6	43.6	43.6	43.5	43.5	43.5	43.5	43.5	43.5
2024-01-13 13:45	44.9	44.9	44.9	44.8	44.8	44.8	44.8	44.8	44.8
2024-01-13 13:46	45.2	45.2	45.2	45.1	45.1	45.1	45.1	45.1	45.1
2024-01-13 13:47	44.6	44.6	44.6	44.5	44.5	44.5	44.5	44.5	44.5
2024-01-13 13:48	44.5	44.5	44.5	44.4	44.4	44.4	44.4	44.4	44.4
2024-01-13 13:49	48.1	48.1	48.1	48	48	48	48	48	48
2024-01-13 13:50	45.2	45.2	45.2	45.1	45.1	45.1	45.1	45.1	45.1
2024-01-13 13:51	45.7	45.7	45.7	45.6	45.6	45.6	45.6	45.6	45.6
2024-01-13 13:52	45.2	45.2	45.2	45.1	45.1	45.1	45.1	45.1	45.1
2024-01-13 13:53	45.3	45.3	45.3	45.2	45.2	45.2	45.2	45.2	45.2
2024-01-13 13:54	45.3	45.3	45.3	45.2	45.2	45.2	45.2	45.2	45.2
2024-01-13 13:55	45.3	45.3	45.3	45.2	45.2	45.2	45.2	45.2	45.2
2024-01-13 13:56	46.3	46.3	46.3	46.2	46.2	46.2	46.2	46.2	46.2
2024-01-13 13:57	49.2	49.2	49.2	49.1	49.1	49.1	49.1	49.1	49.1
2024-01-13 13:58	44.6	44.6	44.6	44.5	44.5	44.5	44.5	44.5	44.5
2024-01-13 13:59	42.7	42.7	42.7	42.6	42.6	42.6	42.6	42.6	42.6
2024-01-13 14:00	46.8	46.8	46.8	46.7	46.7	46.7	46.7	46.7	46.7
2024-01-13 14:01	44.2	44.2	44.2	44.1	44.1	44.1	44.1	44.1	44.1
2024-01-13 14:02	44.3	44.3	44.3	44.2	44.2	44.2	44.2	44.2	44.2

2024-01-13 14:03	43.2	43.2	43.2	43.1	43.1	43.1	43.1	43.1	43.1
2024-01-13 14:04	44.6	44.6	44.6	44.5	44.5	44.5	44.5	44.5	44.5
2024-01-13 14:05	46.1	46.1	46.1	46	46	46	46	46	46
2024-01-13 14:06	52.8	52.8	52.8	52.7	52.7	52.7	52.7	52.7	52.7
2024-01-13 14:07	51.4	51.4	51.4	51.3	51.3	51.3	51.3	51.3	51.3
2024-01-13 14:08	44.3	44.3	44.3	44.2	44.2	44.2	44.2	44.2	44.2
2024-01-13 14:09	47.1	47.1	47.1	47	47	47	47	47	47
2024-01-13 14:10	44.9	44.9	44.9	44.8	44.8	44.8	44.8	44.8	44.8
2024-01-13 14:11	44.5	44.5	44.5	44.4	44.4	44.4	44.4	44.4	44.4
2024-01-13 14:12	51.7	51.7	51.7	51.6	51.6	51.6	51.6	51.6	51.6
2024-01-13 14:13	42	42	42	41.9	41.9	41.9	41.9	41.9	41.9
2024-01-13 14:14	44.9	44.9	44.9	44.8	44.8	44.8	44.8	44.8	44.8
2024-01-13 14:15	41.7	41.7	41.7	41.6	41.6	41.6	41.6	41.6	41.6
2024-01-13 14:16	46.5	46.5	46.5	46.4	46.4	46.4	46.4	46.4	46.4
2024-01-13 14:17	45.9	45.9	45.9	45.8	45.8	45.8	45.8	45.8	45.8
2024-01-13 14:18	50.6	50.6	50.6	50.5	50.5	50.5	50.5	50.5	50.5
2024-01-13 14:19	48	48	48	47.9	47.9	47.9	47.9	47.9	47.9
2024-01-13 14:20	51.2	51.2	51.2	51.1	51.1	51.1	51.1	51.1	51.1
2024-01-13 14:21	46.5	46.5	46.5	46.4	46.4	46.4	46.4	46.4	46.4
2024-01-13 14:22	48.1	48.1	48.1	48	48	48	48	48	48
2024-01-13 14:23	44.1	44.1	44.1	44	44	44	44	44	44
2024-01-13 14:24	46.8	46.8	46.8	46.7	46.7	46.7	46.7	46.7	46.7
2024-01-13 14:25	45.4	45.4	45.4	45.3	45.3	45.3	45.3	45.3	45.3
2024-01-13 14:26	43.6	43.6	43.6	43.5	43.5	43.5	43.5	43.5	43.5
2024-01-13 14:27	47	47	47	46.9	46.9	46.9	46.9	46.9	46.9
2024-01-13 14:28	46.7	46.7	46.7	46.6	46.6	46.6	46.6	46.6	46.6
2024-01-13 14:29	47.9	47.9	47.9	47.8	47.8	47.8	47.8	47.8	47.8
2024-01-13 14:30	47.1	47.1	47.1	47	47	47	47	47	47
2024-01-13 14:31	41.3	41.3	41.3	41.2	41.2	41.2	41.2	41.2	41.2
2024-01-13 14:32	44.9	44.9	44.9	44.8	44.8	44.8	44.8	44.8	44.8
2024-01-13 14:33	46.3	46.3	46.3	46.2	46.2	46.2	46.2	46.2	46.2
2024-01-13 14:34	42.8	42.8	42.8	42.7	42.7	42.7	42.7	42.7	42.7
2024-01-13 14:35	52.8	52.8	52.8	52.7	52.7	52.7	52.7	52.7	52.7
2024-01-13 14:36	40.1	40.1	40.1	40	40	40	40	40	40
2024-01-13 14:37	44.7	44.7	44.7	44.6	44.6	44.6	44.6	44.6	44.6
2024-01-13 14:38	44.9	44.9	44.9	44.8	44.8	44.8	44.8	44.8	44.8
2024-01-13 14:39	44.7	44.7	44.7	44.6	44.6	44.6	44.6	44.6	44.6
2024-01-13 14:40	43.4	43.4	43.4	43.3	43.3	43.3	43.3	43.3	43.3
2024-01-13 14:41	44.1	44.1	44.1	44	44	44	44	44	44
2024-01-13 14:42	44.2	44.2	44.2	44.1	44.1	44.1	44.1	44.1	44.1
2024-01-13 14:43	45.5	45.5	45.5	45.4	45.4	45.4	45.4	45.4	45.4
2024-01-13 14:44	44.5	44.5	44.5	44.4	44.4	44.4	44.4	44.4	44.4
2024-01-13 14:45	45.5	45.5	45.5	45.4	45.4	45.4	45.4	45.4	45.4
2024-01-13 14:46	48.2	48.2	48.2	48.1	48.1	48.1	48.1	48.1	48.1
2024-01-13 14:47	45	45	45	44.9	44.9	44.9	44.9	44.9	44.9
2024-01-13 14:48	47.5	47.5	47.5	47.4	47.4	47.4	47.4	47.4	47.4
2024-01-13 14:49	47.2	47.2	47.2	47.1	47.1	47.1	47.1	47.1	47.1
2024-01-13 14:50	44.5	44.5	44.5	44.4	44.4	44.4	44.4	44.4	44.4
2024-01-13 14:51	47	47	47	46.9	46.9	46.9	46.9	46.9	46.9
2024-01-13 14:52	42.5	42.5	42.5	42.4	42.4	42.4	42.4	42.4	42.4

2024-01-13 14:53	44.9	44.9	44.9	44.8	44.8	44.8	44.8	44.8	44.8
2024-01-13 14:54	42.7	42.7	42.7	42.6	42.6	42.6	42.6	42.6	42.6
2024-01-13 14:55	43.6	43.6	43.6	43.5	43.5	43.5	43.5	43.5	43.5
2024-01-13 14:56	46.5	46.5	46.5	46.4	46.4	46.4	46.4	46.4	46.4
2024-01-13 14:57	42.1	42.1	42.1	42	42	42	42	42	42
2024-01-13 14:58	46.1	46.1	46.1	46	46	46	46	46	46
2024-01-13 14:59	45.2	45.2	45.2	45.1	45.1	45.1	45.1	45.1	45.1
2024-01-13 15:00	45.4	45.4	45.4	45.3	45.3	45.3	45.3	45.3	45.3
2024-01-13 15:01	44.2	44.2	44.2	44.1	44.1	44.1	44.1	44.1	44.1
2024-01-13 15:02	44.3	44.3	44.3	44.2	44.2	44.2	44.2	44.2	44.2
2024-01-13 15:03	43.8	43.8	43.8	43.7	43.7	43.7	43.7	43.7	43.7
2024-01-13 15:04	42.1	42.1	42.1	42	42	42	42	42	42
2024-01-13 15:05	46.7	46.7	46.7	46.6	46.6	46.6	46.6	46.6	46.6
2024-01-13 15:06	45.1	45.1	45.1	45	45	45	45	45	45
2024-01-13 15:07	41	41	41	40.9	40.9	40.9	40.9	40.9	40.9
2024-01-13 15:08	44.2	44.2	44.2	44.1	44.1	44.1	44.1	44.1	44.1
2024-01-13 15:09	41.3	41.3	41.3	41.2	41.2	41.2	41.2	41.2	41.2
2024-01-13 15:10	43.8	43.8	43.8	43.7	43.7	43.7	43.7	43.7	43.7
2024-01-13 15:11	48.8	48.8	48.8	48.7	48.7	48.7	48.7	48.7	48.7
2024-01-13 15:12	42.5	42.5	42.5	42.4	42.4	42.4	42.4	42.4	42.4
2024-01-13 15:13	39.7	39.7	39.7	39.6	39.6	39.6	39.6	39.6	39.6
2024-01-13 15:14	43.9	43.9	43.9	43.8	43.8	43.8	43.8	43.8	43.8
2024-01-13 15:15	45.8	45.8	45.8	45.7	45.7	45.7	45.7	45.7	45.7
2024-01-13 15:16	43.9	43.9	43.9	43.8	43.8	43.8	43.8	43.8	43.8
2024-01-13 15:17	42.2	42.2	42.2	42.1	42.1	42.1	42.1	42.1	42.1
2024-01-13 15:18	45.3	45.3	45.3	45.2	45.2	45.2	45.2	45.2	45.2
2024-01-13 15:19	45.8	45.8	45.8	45.7	45.7	45.7	45.7	45.7	45.7
2024-01-13 15:20	45	45	45	44.9	44.9	44.9	44.9	44.9	44.9
2024-01-13 15:21	48.6	48.6	48.6	48.5	48.5	48.5	48.5	48.5	48.5
2024-01-13 15:22	44.5	44.5	44.5	44.4	44.4	44.4	44.4	44.4	44.4
2024-01-13 15:23	44.5	44.5	44.5	44.4	44.4	44.4	44.4	44.4	44.4
2024-01-13 15:24	44.7	44.7	44.7	44.6	44.6	44.6	44.6	44.6	44.6
2024-01-13 15:25	43.5	43.5	43.5	43.4	43.4	43.4	43.4	43.4	43.4
2024-01-13 15:26	47.1	47.1	47.1	47	47	47	47	47	47
2024-01-13 15:27	42.3	42.3	42.3	42.2	42.2	42.2	42.2	42.2	42.2
2024-01-13 15:28	46	46	46	45.9	45.9	45.9	45.9	45.9	45.9
2024-01-13 15:29	45.7	45.7	45.7	45.6	45.6	45.6	45.6	45.6	45.6
2024-01-13 15:30	44.8	44.8	44.8	44.7	44.7	44.7	44.7	44.7	44.7
2024-01-13 15:31	43.5	43.5	43.5	43.4	43.4	43.4	43.4	43.4	43.4
2024-01-13 15:32	41.4	41.4	41.4	41.3	41.3	41.3	41.3	41.3	41.3
2024-01-13 15:33	44.2	44.2	44.2	44.1	44.1	44.1	44.1	44.1	44.1
2024-01-13 15:34	39.4	39.4	39.4	39.3	39.3	39.3	39.3	39.3	39.3
2024-01-13 15:35	43.1	43.1	43.1	43	43	43	43	43	43
2024-01-13 15:36	43.3	43.3	43.3	43.2	43.2	43.2	43.2	43.2	43.2
2024-01-13 15:37	43.9	43.9	43.9	43.8	43.8	43.8	43.8	43.8	43.8
2024-01-13 15:38	47.5	47.5	47.5	47.4	47.4	47.4	47.4	47.4	47.4
2024-01-13 15:39	43.9	43.9	43.9	43.8	43.8	43.8	43.8	43.8	43.8
2024-01-13 15:40	43.9	43.9	43.9	43.8	43.8	43.8	43.8	43.8	43.8
2024-01-13 15:41	39.9	39.9	39.9	39.8	39.8	39.8	39.8	39.8	39.8
2024-01-13 15:42	39.4	39.4	39.4	39.3	39.3	39.3	39.3	39.3	39.3

2024-01-13 15:43	44.8	44.8	44.8	44.7	44.7	44.7	44.7	44.7	44.7
2024-01-13 15:44	43.6	43.6	43.6	43.5	43.5	43.5	43.5	43.5	43.5
2024-01-13 15:45	43.5	43.5	43.5	43.4	43.4	43.4	43.4	43.4	43.4
2024-01-13 15:46	41.1	41.1	41.1	41	41	41	41	41	41
2024-01-13 15:47	41	41	41	40.9	40.9	40.9	40.9	40.9	40.9
2024-01-13 15:48	44.4	44.4	44.4	44.3	44.3	44.3	44.3	44.3	44.3
2024-01-13 15:49	42.2	42.2	42.2	42.1	42.1	42.1	42.1	42.1	42.1
2024-01-13 15:50	43.5	43.5	43.5	43.4	43.4	43.4	43.4	43.4	43.4
2024-01-13 15:51	45.7	45.7	45.7	45.6	45.6	45.6	45.6	45.6	45.6
2024-01-13 15:52	41.5	41.5	41.5	41.4	41.4	41.4	41.4	41.4	41.4
2024-01-13 15:53	46.4	46.4	46.4	46.3	46.3	46.3	46.3	46.3	46.3
2024-01-13 15:54	46.6	46.6	46.6	46.5	46.5	46.5	46.5	46.5	46.5
2024-01-13 15:55	46.2	46.2	46.2	46.1	46.1	46.1	46.1	46.1	46.1
2024-01-13 15:56	40.8	40.8	40.8	40.7	40.7	40.7	40.7	40.7	40.7
2024-01-13 15:57	39.1	39.1	39.1	39	39	39	39	39	39
2024-01-13 15:58	44.4	44.4	44.4	44.3	44.3	44.3	44.3	44.3	44.3
2024-01-13 15:59	43.5	43.5	43.5	43.4	43.4	43.4	43.4	43.4	43.4
2024-01-13 16:00	46.2	46.2	46.2	46.1	46.1	46.1	46.1	46.1	46.1
2024-01-13 16:01	42.9	42.9	42.9	42.8	42.8	42.8	42.8	42.8	42.8
2024-01-13 16:02	46.8	46.8	46.8	46.7	46.7	46.7	46.7	46.7	46.7
2024-01-13 16:03	50.2	50.2	50.2	50.1	50.1	50.1	50.1	50.1	50.1
2024-01-13 16:04	42.1	42.1	42.1	42	42	42	42	42	42
2024-01-13 16:05	43.3	43.3	43.3	43.2	43.2	43.2	43.2	43.2	43.2
2024-01-13 16:06	45.7	45.7	45.7	45.6	45.6	45.6	45.6	45.6	45.6
2024-01-13 16:07	44.6	44.6	44.6	44.5	44.5	44.5	44.5	44.5	44.5
2024-01-13 16:08	39.6	39.6	39.6	39.5	39.5	39.5	39.5	39.5	39.5
2024-01-13 16:09	40.8	40.8	40.8	40.7	40.7	40.7	40.7	40.7	40.7
2024-01-13 16:10	42.4	42.4	42.4	42.3	42.3	42.3	42.3	42.3	42.3
2024-01-13 16:11	44.6	44.6	44.6	44.5	44.5	44.5	44.5	44.5	44.5
2024-01-13 16:12	51.5	51.5	51.5	51.4	51.4	51.4	51.4	51.4	51.4
2024-01-13 16:13	45.6	45.6	45.6	45.5	45.5	45.5	45.5	45.5	45.5
2024-01-13 16:14	46.5	46.5	46.5	46.4	46.4	46.4	46.4	46.4	46.4
2024-01-13 16:15	42.5	42.5	42.5	42.4	42.4	42.4	42.4	42.4	42.4
2024-01-13 16:16	38.1	38.1	38.1	38	38	38	38	38	38
2024-01-13 16:17	45.7	45.7	45.7	45.6	45.6	45.6	45.6	45.6	45.6
2024-01-13 16:18	50.3	50.3	50.3	50.2	50.2	50.2	50.2	50.2	50.2
2024-01-13 16:19	46.3	46.3	46.3	46.2	46.2	46.2	46.2	46.2	46.2
2024-01-13 16:20	39.3	39.3	39.3	39.2	39.2	39.2	39.2	39.2	39.2
2024-01-13 16:21	41.4	41.4	41.4	41.3	41.3	41.3	41.3	41.3	41.3
2024-01-13 16:22	45.1	45.1	45.1	45	45	45	45	45	45
2024-01-13 16:23	44.7	44.7	44.7	44.6	44.6	44.6	44.6	44.6	44.6
2024-01-13 16:24	45.4	45.4	45.4	45.3	45.3	45.3	45.3	45.3	45.3
2024-01-13 16:25	44.7	44.7	44.7	44.6	44.6	44.6	44.6	44.6	44.6
2024-01-13 16:26	45.4	45.4	45.4	45.3	45.3	45.3	45.3	45.3	45.3
2024-01-13 16:27	45.2	45.2	45.2	45.1	45.1	45.1	45.1	45.1	45.1
2024-01-13 16:28	44	44	44	43.9	43.9	43.9	43.9	43.9	43.9
2024-01-13 16:29	45.7	45.7	45.7	45.6	45.6	45.6	45.6	45.6	45.6
2024-01-13 16:30	40.8	40.8	40.8	40.7	40.7	40.7	40.7	40.7	40.7
2024-01-13 16:31	43.2	43.2	43.2	43.1	43.1	43.1	43.1	43.1	43.1
2024-01-13 16:32	43.5	43.5	43.5	43.4	43.4	43.4	43.4	43.4	43.4

2024-01-13 16:33	41.2	41.2	41.2	41.1	41.1	41.1	41.1	41.1	41.1
2024-01-13 16:34	46.3	46.3	46.3	46.2	46.2	46.2	46.2	46.2	46.2
2024-01-13 16:35	41.7	41.7	41.7	41.6	41.6	41.6	41.6	41.6	41.6
2024-01-13 16:36	42.1	42.1	42.1	42	42	42	42	42	42
2024-01-13 16:37	42.8	42.8	42.8	42.7	42.7	42.7	42.7	42.7	42.7
2024-01-13 16:38	51.7	51.7	51.7	51.6	51.6	51.6	51.6	51.6	51.6
2024-01-13 16:39	46.1	46.1	46.1	46	46	46	46	46	46
2024-01-13 16:40	46.5	46.5	46.5	46.4	46.4	46.4	46.4	46.4	46.4
2024-01-13 16:41	44.2	44.2	44.2	44.1	44.1	44.1	44.1	44.1	44.1
2024-01-13 16:42	43.2	43.2	43.2	43.1	43.1	43.1	43.1	43.1	43.1
2024-01-13 16:43	44.3	44.3	44.3	44.2	44.2	44.2	44.2	44.2	44.2
2024-01-13 16:44	44.9	44.9	44.9	44.8	44.8	44.8	44.8	44.8	44.8
2024-01-13 16:45	47.9	47.9	47.9	47.8	47.8	47.8	47.8	47.8	47.8
2024-01-13 16:46	45.7	45.7	45.7	45.6	45.6	45.6	45.6	45.6	45.6
2024-01-13 16:47	40.4	40.4	40.4	40.3	40.3	40.3	40.3	40.3	40.3
2024-01-13 16:48	44.9	44.9	44.9	44.8	44.8	44.8	44.8	44.8	44.8
2024-01-13 16:49	44.3	44.3	44.3	44.2	44.2	44.2	44.2	44.2	44.2
2024-01-13 16:50	41.2	41.2	41.2	41.1	41.1	41.1	41.1	41.1	41.1
2024-01-13 16:51	41.2	41.2	41.2	41.1	41.1	41.1	41.1	41.1	41.1
2024-01-13 16:52	41.7	41.7	41.7	41.6	41.6	41.6	41.6	41.6	41.6
2024-01-13 16:53	40	40	40	39.9	39.9	39.9	39.9	39.9	39.9
2024-01-13 16:54	44	44	44	43.9	43.9	43.9	43.9	43.9	43.9
2024-01-13 16:55	44.5	44.5	44.5	44.4	44.4	44.4	44.4	44.4	44.4
2024-01-13 16:56	45.5	45.5	45.5	45.4	45.4	45.4	45.4	45.4	45.4
2024-01-13 16:57	43.9	43.9	43.9	43.8	43.8	43.8	43.8	43.8	43.8
2024-01-13 16:58	44	44	44	43.9	43.9	43.9	43.9	43.9	43.9
2024-01-13 16:59	48.9	48.9	48.9	48.8	48.8	48.8	48.8	48.8	48.8
2024-01-13 17:00	41.4	41.4	41.4	41.3	41.3	41.3	41.3	41.3	41.3
2024-01-13 17:01	44.5	44.5	44.5	44.4	44.4	44.4	44.4	44.4	44.4
2024-01-13 17:02	44.9	44.9	44.9	44.8	44.8	44.8	44.8	44.8	44.8
2024-01-13 17:03	48.6	48.6	48.6	48.5	48.5	48.5	48.5	48.5	48.5
2024-01-13 17:04	49.4	49.4	49.4	49.3	49.3	49.3	49.3	49.3	49.3
2024-01-13 17:05	41.8	41.8	41.8	41.7	41.7	41.7	41.7	41.7	41.7
2024-01-13 17:06	42.9	42.9	42.9	42.8	42.8	42.8	42.8	42.8	42.8
2024-01-13 17:07	41.8	41.8	41.8	41.7	41.7	41.7	41.7	41.7	41.7
2024-01-13 17:08	41.8	41.8	41.8	41.7	41.7	41.7	41.7	41.7	41.7
2024-01-13 17:09	51.4	51.4	51.4	51.3	51.3	51.3	51.3	51.3	51.3
2024-01-13 17:10	43	43	43	42.9	42.9	42.9	42.9	42.9	42.9
2024-01-13 17:11	44.5	44.5	44.5	44.4	44.4	44.4	44.4	44.4	44.4
2024-01-13 17:12	41.2	41.2	41.2	41.1	41.1	41.1	41.1	41.1	41.1
2024-01-13 17:13	45	45	45	44.9	44.9	44.9	44.9	44.9	44.9
2024-01-13 17:14	43.9	43.9	43.9	43.8	43.8	43.8	43.8	43.8	43.8
2024-01-13 17:15	40.3	40.3	40.3	40.2	40.2	40.2	40.2	40.2	40.2
2024-01-13 17:16	41.8	41.8	41.8	41.7	41.7	41.7	41.7	41.7	41.7
2024-01-13 17:17	46.4	46.4	46.4	46.3	46.3	46.3	46.3	46.3	46.3
2024-01-13 17:18	45.7	45.7	45.7	45.6	45.6	45.6	45.6	45.6	45.6
2024-01-13 17:19	43.9	43.9	43.9	43.8	43.8	43.8	43.8	43.8	43.8
2024-01-13 17:20	40.4	40.4	40.4	40.3	40.3	40.3	40.3	40.3	40.3
2024-01-13 17:21	44.1	44.1	44.1	44	44	44	44	44	44
2024-01-13 17:22	43	43	43	42.9	42.9	42.9	42.9	42.9	42.9

2024-01-13 17:23	47.6	47.6	47.6	47.5	47.5	47.5	47.5	47.5	47.5
2024-01-13 17:24	44	44	44	43.9	43.9	43.9	43.9	43.9	43.9
2024-01-13 17:25	45.6	45.6	45.6	45.5	45.5	45.5	45.5	45.5	45.5
2024-01-13 17:26	41.4	41.4	41.4	41.3	41.3	41.3	41.3	41.3	41.3
2024-01-13 17:27	48.7	48.7	48.7	48.6	48.6	48.6	48.6	48.6	48.6
2024-01-13 17:28	46.4	46.4	46.4	46.3	46.3	46.3	46.3	46.3	46.3
2024-01-13 17:29	45.7	45.7	45.7	45.6	45.6	45.6	45.6	45.6	45.6
2024-01-13 17:30	41.5	41.5	41.5	41.4	41.4	41.4	41.4	41.4	41.4
2024-01-13 17:31	46.3	46.3	46.3	46.2	46.2	46.2	46.2	46.2	46.2
2024-01-13 17:32	45.5	45.5	45.5	45.4	45.4	45.4	45.4	45.4	45.4
2024-01-13 17:33	45.3	45.3	45.3	45.2	45.2	45.2	45.2	45.2	45.2
2024-01-13 17:34	40.8	40.8	40.8	40.7	40.7	40.7	40.7	40.7	40.7
2024-01-13 17:35	49.5	49.5	49.5	49.4	49.4	49.4	49.4	49.4	49.4
2024-01-13 17:36	48.3	48.3	48.3	48.2	48.2	48.2	48.2	48.2	48.2
2024-01-13 17:37	43.5	43.5	43.5	43.4	43.4	43.4	43.4	43.4	43.4
2024-01-13 17:38	48.5	48.5	48.5	48.4	48.4	48.4	48.4	48.4	48.4
2024-01-13 17:39	43.8	43.8	43.8	43.7	43.7	43.7	43.7	43.7	43.7
2024-01-13 17:40	46.4	46.4	46.4	46.3	46.3	46.3	46.3	46.3	46.3
2024-01-13 17:41	45.2	45.2	45.2	45.1	45.1	45.1	45.1	45.1	45.1
2024-01-13 17:42	41.3	41.3	41.3	41.2	41.2	41.2	41.2	41.2	41.2
2024-01-13 17:43	48.9	48.9	48.9	48.8	48.8	48.8	48.8	48.8	48.8
2024-01-13 17:44	51.1	51.1	51.1	51	51	51	51	51	51
2024-01-13 17:45	43.3	43.3	43.3	43.2	43.2	43.2	43.2	43.2	43.2
2024-01-13 17:46	44.1	44.1	44.1	44	44	44	44	44	44
2024-01-13 17:47	43.3	43.3	43.3	43.2	43.2	43.2	43.2	43.2	43.2
2024-01-13 17:48	44.5	44.5	44.5	44.4	44.4	44.4	44.4	44.4	44.4
2024-01-13 17:49	45.9	45.9	45.9	45.8	45.8	45.8	45.8	45.8	45.8
2024-01-13 17:50	42.9	42.9	42.9	42.8	42.8	42.8	42.8	42.8	42.8
2024-01-13 17:51	43.8	43.8	43.8	43.7	43.7	43.7	43.7	43.7	43.7
2024-01-13 17:52	38.8	38.8	38.8	38.7	38.7	38.7	38.7	38.7	38.7
2024-01-13 17:53	42	42	42	41.9	41.9	41.9	41.9	41.9	41.9
2024-01-13 17:54	42	42	42	41.9	41.9	41.9	41.9	41.9	41.9
2024-01-13 17:55	40.4	40.4	40.4	40.3	40.3	40.3	40.3	40.3	40.3
2024-01-13 17:56	41.2	41.2	41.2	41.1	41.1	41.1	41.1	41.1	41.1
2024-01-13 17:57	53	53	53	52.9	52.9	52.9	52.9	52.9	52.9
2024-01-13 17:58	51.4	51.4	51.4	51.3	51.3	51.3	51.3	51.3	51.3
2024-01-13 17:59	50	50	50	49.9	49.9	49.9	49.9	49.9	49.9
2024-01-13 18:00	48.6	48.6	48.6	48.5	48.5	48.5	48.5	48.5	48.5
2024-01-13 18:01	42.1	42.1	42.1	42	42	42	42	42	42
2024-01-13 18:02	45	45	45	44.9	44.9	44.9	44.9	44.9	44.9
2024-01-13 18:03	43.5	43.5	43.5	43.4	43.4	43.4	43.4	43.4	43.4
2024-01-13 18:04	41.2	41.2	41.2	41.1	41.1	41.1	41.1	41.1	41.1
2024-01-13 18:05	46.8	46.8	46.8	46.7	46.7	46.7	46.7	46.7	46.7
2024-01-13 18:06	41.1	41.1	41.1	41	41	41	41	41	41
2024-01-13 18:07	39.1	39.1	39.1	39	39	39	39	39	39
2024-01-13 18:08	43.5	43.5	43.5	43.4	43.4	43.4	43.4	43.4	43.4
2024-01-13 18:09	39.5	39.5	39.5	39.4	39.4	39.4	39.4	39.4	39.4
2024-01-13 18:10	43.2	43.2	43.2	43.1	43.1	43.1	43.1	43.1	43.1
2024-01-13 18:11	42.1	42.1	42.1	42	42	42	42	42	42
2024-01-13 18:12	41.2	41.2	41.2	41.1	41.1	41.1	41.1	41.1	41.1

2024-01-13 18:13	44.4	44.4	44.4	44.3	44.3	44.3	44.3	44.3	44.3
2024-01-13 18:14	44.1	44.1	44.1	44	44	44	44	44	44
2024-01-13 18:15	45.2	45.2	45.2	45.1	45.1	45.1	45.1	45.1	45.1
2024-01-13 18:16	43.6	43.6	43.6	43.5	43.5	43.5	43.5	43.5	43.5
2024-01-13 18:17	48.1	48.1	48.1	48	48	48	48	48	48
2024-01-13 18:18	53	53	53	52.9	52.9	52.9	52.9	52.9	52.9
2024-01-13 18:19	45.4	45.4	45.4	45.3	45.3	45.3	45.3	45.3	45.3
2024-01-13 18:20	45.2	45.2	45.2	45.1	45.1	45.1	45.1	45.1	45.1
2024-01-13 18:21	42.7	42.7	42.7	42.6	42.6	42.6	42.6	42.6	42.6
2024-01-13 18:22	44.4	44.4	44.4	44.3	44.3	44.3	44.3	44.3	44.3
2024-01-13 18:23	45.5	45.5	45.5	45.4	45.4	45.4	45.4	45.4	45.4
2024-01-13 18:24	48.7	48.7	48.7	48.6	48.6	48.6	48.6	48.6	48.6
2024-01-13 18:25	41.8	41.8	41.8	41.7	41.7	41.7	41.7	41.7	41.7
2024-01-13 18:26	45.2	45.2	45.2	45.1	45.1	45.1	45.1	45.1	45.1
2024-01-13 18:27	50.2	50.2	50.2	50.1	50.1	50.1	50.1	50.1	50.1
2024-01-13 18:28	47.4	47.4	47.4	47.3	47.3	47.3	47.3	47.3	47.3
2024-01-13 18:29	58.5	58.5	58.5	58.4	58.4	58.4	58.4	58.4	58.4
2024-01-13 18:30	45.4	45.4	45.4	45.3	45.3	45.3	45.3	45.3	45.3
2024-01-13 18:31	45.4	45.4	45.4	45.3	45.3	45.3	45.3	45.3	45.3
2024-01-13 18:32	40.7	40.7	40.7	40.6	40.6	40.6	40.6	40.6	40.6
2024-01-13 18:33	46.4	46.4	46.4	46.3	46.3	46.3	46.3	46.3	46.3
2024-01-13 18:34	44.7	44.7	44.7	44.6	44.6	44.6	44.6	44.6	44.6
2024-01-13 18:35	43.4	43.4	43.4	43.3	43.3	43.3	43.3	43.3	43.3
2024-01-13 18:36	42.8	42.8	42.8	42.7	42.7	42.7	42.7	42.7	42.7
2024-01-13 18:37	44.2	44.2	44.2	44.1	44.1	44.1	44.1	44.1	44.1
2024-01-13 18:38	45.1	45.1	45.1	45	45	45	45	45	45
2024-01-13 18:39	47.4	47.4	47.4	47.3	47.3	47.3	47.3	47.3	47.3
2024-01-13 18:40	55.4	55.4	55.4	55.3	55.3	55.3	55.3	55.3	55.3
2024-01-13 18:41	42.6	42.6	42.6	42.5	42.5	42.5	42.5	42.5	42.5
2024-01-13 18:42	43.3	43.3	43.3	43.2	43.2	43.2	43.2	43.2	43.2
2024-01-13 18:43	46.8	46.8	46.8	46.7	46.7	46.7	46.7	46.7	46.7
2024-01-13 18:44	48.6	48.6	48.6	48.5	48.5	48.5	48.5	48.5	48.5
2024-01-13 18:45	45	45	45	44.9	44.9	44.9	44.9	44.9	44.9
2024-01-13 18:46	43.8	43.8	43.8	43.7	43.7	43.7	43.7	43.7	43.7
2024-01-13 18:47	44.9	44.9	44.9	44.8	44.8	44.8	44.8	44.8	44.8
2024-01-13 18:48	45.1	45.1	45.1	45	45	45	45	45	45
2024-01-13 18:49	44.3	44.3	44.3	44.2	44.2	44.2	44.2	44.2	44.2
2024-01-13 18:50	44.1	44.1	44.1	44	44	44	44	44	44
2024-01-13 18:51	44	44	44	43.9	43.9	43.9	43.9	43.9	43.9
2024-01-13 18:52	44.7	44.7	44.7	44.6	44.6	44.6	44.6	44.6	44.6
2024-01-13 18:53	50.1	50.1	50.1	50	50	50	50	50	50
2024-01-13 18:54	45.5	45.5	45.5	45.4	45.4	45.4	45.4	45.4	45.4
2024-01-13 18:55	44.6	44.6	44.6	44.5	44.5	44.5	44.5	44.5	44.5
2024-01-13 18:56	46.1	46.1	46.1	46	46	46	46	46	46
2024-01-13 18:57	43	43	43	42.9	42.9	42.9	42.9	42.9	42.9
2024-01-13 18:58	42.3	42.3	42.3	42.2	42.2	42.2	42.2	42.2	42.2
2024-01-13 18:59	42.6	42.6	42.6	42.5	42.5	42.5	42.5	42.5	42.5
2024-01-13 19:00	41.1	41.1	41.1	41	41	41	41	41	41
2024-01-13 19:01	46.1	46.1	46.1	46	46	46	46	46	46
2024-01-13 19:02	41.1	41.1	41.1	41	41	41	41	41	41

2024-01-13 19:03	42.1	42.1	42.1	42	42	42	42	42	42
2024-01-13 19:04	45	45	45	44.9	44.9	44.9	44.9	44.9	44.9
2024-01-13 19:05	53.7	53.7	53.7	53.6	53.6	53.6	53.6	53.6	53.6
2024-01-13 19:06	44	44	44	43.9	43.9	43.9	43.9	43.9	43.9
2024-01-13 19:07	43.7	43.7	43.7	43.6	43.6	43.6	43.6	43.6	43.6
2024-01-13 19:08	40.8	40.8	40.8	40.7	40.7	40.7	40.7	40.7	40.7
2024-01-13 19:09	43.3	43.3	43.3	43.2	43.2	43.2	43.2	43.2	43.2
2024-01-13 19:10	41.7	41.7	41.7	41.6	41.6	41.6	41.6	41.6	41.6
2024-01-13 19:11	44.6	44.6	44.6	44.5	44.5	44.5	44.5	44.5	44.5
2024-01-13 19:12	48.1	48.1	48.1	48	48	48	48	48	48
2024-01-13 19:13	47.9	47.9	47.9	47.8	47.8	47.8	47.8	47.8	47.8
2024-01-13 19:14	41.9	41.9	41.9	41.8	41.8	41.8	41.8	41.8	41.8
2024-01-13 19:15	44.7	44.7	44.7	44.6	44.6	44.6	44.6	44.6	44.6
2024-01-13 19:16	47.2	47.2	47.2	47.1	47.1	47.1	47.1	47.1	47.1
2024-01-13 19:17	43.8	43.8	43.8	43.7	43.7	43.7	43.7	43.7	43.7
2024-01-13 19:18	42.9	42.9	42.9	42.8	42.8	42.8	42.8	42.8	42.8
2024-01-13 19:19	44.3	44.3	44.3	44.2	44.2	44.2	44.2	44.2	44.2
2024-01-13 19:20	46.5	46.5	46.5	46.4	46.4	46.4	46.4	46.4	46.4
2024-01-13 19:21	45.3	45.3	45.3	45.2	45.2	45.2	45.2	45.2	45.2
2024-01-13 19:22	43.5	43.5	43.5	43.4	43.4	43.4	43.4	43.4	43.4
2024-01-13 19:23	39.1	39.1	39.1	39	39	39	39	39	39
2024-01-13 19:24	44.7	44.7	44.7	44.6	44.6	44.6	44.6	44.6	44.6
2024-01-13 19:25	45.3	45.3	45.3	45.2	45.2	45.2	45.2	45.2	45.2
2024-01-13 19:26	43.4	43.4	43.4	43.3	43.3	43.3	43.3	43.3	43.3
2024-01-13 19:27	52	52	52	51.9	51.9	51.9	51.9	51.9	51.9
2024-01-13 19:28	42.1	42.1	42.1	42	42	42	42	42	42
2024-01-13 19:29	43.9	43.9	43.9	43.8	43.8	43.8	43.8	43.8	43.8
2024-01-13 19:30	42.3	42.3	42.3	42.2	42.2	42.2	42.2	42.2	42.2
2024-01-13 19:31	44.3	44.3	44.3	44.2	44.2	44.2	44.2	44.2	44.2
2024-01-13 19:32	51.5	51.5	51.5	51.4	51.4	51.4	51.4	51.4	51.4
2024-01-13 19:33	43	43	43	42.9	42.9	42.9	42.9	42.9	42.9
2024-01-13 19:34	41.3	41.3	41.3	41.2	41.2	41.2	41.2	41.2	41.2
2024-01-13 19:35	46.6	46.6	46.6	46.5	46.5	46.5	46.5	46.5	46.5
2024-01-13 19:36	41.1	41.1	41.1	41	41	41	41	41	41
2024-01-13 19:37	44.4	44.4	44.4	44.3	44.3	44.3	44.3	44.3	44.3
2024-01-13 19:38	42.9	42.9	42.9	42.8	42.8	42.8	42.8	42.8	42.8
2024-01-13 19:39	46.4	46.4	46.4	46.3	46.3	46.3	46.3	46.3	46.3
2024-01-13 19:40	42.2	42.2	42.2	42.1	42.1	42.1	42.1	42.1	42.1
2024-01-13 19:41	44.6	44.6	44.6	44.5	44.5	44.5	44.5	44.5	44.5
2024-01-13 19:42	44.8	44.8	44.8	44.7	44.7	44.7	44.7	44.7	44.7
2024-01-13 19:43	44.3	44.3	44.3	44.2	44.2	44.2	44.2	44.2	44.2
2024-01-13 19:44	44.4	44.4	44.4	44.3	44.3	44.3	44.3	44.3	44.3
2024-01-13 19:45	42.5	42.5	42.5	42.4	42.4	42.4	42.4	42.4	42.4
2024-01-13 19:46	44.9	44.9	44.9	44.8	44.8	44.8	44.8	44.8	44.8
2024-01-13 19:47	44.5	44.5	44.5	44.4	44.4	44.4	44.4	44.4	44.4
2024-01-13 19:48	60.4	60.4	60.4	60.3	60.3	60.3	60.3	60.3	60.3
2024-01-13 19:49	41.5	41.5	41.5	41.4	41.4	41.4	41.4	41.4	41.4
2024-01-13 19:50	44.2	44.2	44.2	44.1	44.1	44.1	44.1	44.1	44.1
2024-01-13 19:51	50.5	50.5	50.5	50.4	50.4	50.4	50.4	50.4	50.4
2024-01-13 19:52	43.2	43.2	43.2	43.1	43.1	43.1	43.1	43.1	43.1

2024-01-13 19:53	40.7	40.7	40.7	40.6	40.6	40.6	40.6	40.6	40.6
2024-01-13 19:54	44.5	44.5	44.5	44.4	44.4	44.4	44.4	44.4	44.4
2024-01-13 19:55	39.6	39.6	39.6	39.5	39.5	39.5	39.5	39.5	39.5
2024-01-13 19:56	44.5	44.5	44.5	44.4	44.4	44.4	44.4	44.4	44.4
2024-01-13 19:57	44	44	44	43.9	43.9	43.9	43.9	43.9	43.9
2024-01-13 19:58	43.5	43.5	43.5	43.4	43.4	43.4	43.4	43.4	43.4
2024-01-13 19:59	41.5	41.5	41.5	41.4	41.4	41.4	41.4	41.4	41.4
2024-01-13 20:00	43	43	43	42.9	42.9	42.9	42.9	42.9	42.9
2024-01-13 20:01	43.3	43.3	43.3	43.2	43.2	43.2	43.2	43.2	43.2
2024-01-13 20:02	44.6	44.6	44.6	44.5	44.5	44.5	44.5	44.5	44.5
2024-01-13 20:03	45.9	45.9	45.9	45.8	45.8	45.8	45.8	45.8	45.8
2024-01-13 20:04	41	41	41	40.9	40.9	40.9	40.9	40.9	40.9
2024-01-13 20:05	40.9	40.9	40.9	40.8	40.8	40.8	40.8	40.8	40.8
2024-01-13 20:06	41.8	41.8	41.8	41.7	41.7	41.7	41.7	41.7	41.7
2024-01-13 20:07	43	43	43	42.9	42.9	42.9	42.9	42.9	42.9
2024-01-13 20:08	43.4	43.4	43.4	43.3	43.3	43.3	43.3	43.3	43.3
2024-01-13 20:09	42	42	42	41.9	41.9	41.9	41.9	41.9	41.9
2024-01-13 20:10	42.3	42.3	42.3	42.2	42.2	42.2	42.2	42.2	42.2
2024-01-13 20:11	38	38	38	37.9	37.9	37.9	37.9	37.9	37.9
2024-01-13 20:12	43.2	43.2	43.2	43.1	43.1	43.1	43.1	43.1	43.1
2024-01-13 20:13	44	44	44	43.9	43.9	43.9	43.9	43.9	43.9
2024-01-13 20:14	43	43	43	42.9	42.9	42.9	42.9	42.9	42.9
2024-01-13 20:15	42.9	42.9	42.9	42.8	42.8	42.8	42.8	42.8	42.8
2024-01-13 20:16	40.4	40.4	40.4	40.3	40.3	40.3	40.3	40.3	40.3
2024-01-13 20:17	45.3	45.3	45.3	45.2	45.2	45.2	45.2	45.2	45.2
2024-01-13 20:18	44.4	44.4	44.4	44.3	44.3	44.3	44.3	44.3	44.3
2024-01-13 20:19	44.8	44.8	44.8	44.7	44.7	44.7	44.7	44.7	44.7
2024-01-13 20:20	47.2	47.2	47.2	47.1	47.1	47.1	47.1	47.1	47.1
2024-01-13 20:21	43.5	43.5	43.5	43.4	43.4	43.4	43.4	43.4	43.4
2024-01-13 20:22	42.7	42.7	42.7	42.6	42.6	42.6	42.6	42.6	42.6
2024-01-13 20:23	43.6	43.6	43.6	43.5	43.5	43.5	43.5	43.5	43.5
2024-01-13 20:24	44.8	44.8	44.8	44.7	44.7	44.7	44.7	44.7	44.7
2024-01-13 20:25	46.9	46.9	46.9	46.8	46.8	46.8	46.8	46.8	46.8
2024-01-13 20:26	40.6	40.6	40.6	40.5	40.5	40.5	40.5	40.5	40.5
2024-01-13 20:27	44.8	44.8	44.8	44.7	44.7	44.7	44.7	44.7	44.7
2024-01-13 20:28	42.5	42.5	42.5	42.4	42.4	42.4	42.4	42.4	42.4
2024-01-13 20:29	44.7	44.7	44.7	44.6	44.6	44.6	44.6	44.6	44.6
2024-01-13 20:30	43	43	43	42.9	42.9	42.9	42.9	42.9	42.9
2024-01-13 20:31	40.2	40.2	40.2	40.1	40.1	40.1	40.1	40.1	40.1
2024-01-13 20:32	41.7	41.7	41.7	41.6	41.6	41.6	41.6	41.6	41.6
2024-01-13 20:33	46.4	46.4	46.4	46.3	46.3	46.3	46.3	46.3	46.3
2024-01-13 20:34	40.4	40.4	40.4	40.3	40.3	40.3	40.3	40.3	40.3
2024-01-13 20:35	46.5	46.5	46.5	46.4	46.4	46.4	46.4	46.4	46.4
2024-01-13 20:36	42.7	42.7	42.7	42.6	42.6	42.6	42.6	42.6	42.6
2024-01-13 20:37	45.2	45.2	45.2	45.1	45.1	45.1	45.1	45.1	45.1
2024-01-13 20:38	48.2	48.2	48.2	48.1	48.1	48.1	48.1	48.1	48.1
2024-01-13 20:39	45.1	45.1	45.1	45	45	45	45	45	45
2024-01-13 20:40	42.6	42.6	42.6	42.5	42.5	42.5	42.5	42.5	42.5
2024-01-13 20:41	41.6	41.6	41.6	41.5	41.5	41.5	41.5	41.5	41.5
2024-01-13 20:42	42.9	42.9	42.9	42.8	42.8	42.8	42.8	42.8	42.8

2024-01-13 20:43	44.3	44.3	44.3	44.2	44.2	44.2	44.2	44.2	44.2
2024-01-13 20:44	44.9	44.9	44.9	44.8	44.8	44.8	44.8	44.8	44.8
2024-01-13 20:45	41.5	41.5	41.5	41.4	41.4	41.4	41.4	41.4	41.4
2024-01-13 20:46	44.9	44.9	44.9	44.8	44.8	44.8	44.8	44.8	44.8
2024-01-13 20:47	44.6	44.6	44.6	44.5	44.5	44.5	44.5	44.5	44.5
2024-01-13 20:48	44	44	44	43.9	43.9	43.9	43.9	43.9	43.9
2024-01-13 20:49	41.8	41.8	41.8	41.7	41.7	41.7	41.7	41.7	41.7
2024-01-13 20:50	44.9	44.9	44.9	44.8	44.8	44.8	44.8	44.8	44.8
2024-01-13 20:51	42.3	42.3	42.3	42.2	42.2	42.2	42.2	42.2	42.2
2024-01-13 20:52	43.8	43.8	43.8	43.7	43.7	43.7	43.7	43.7	43.7
2024-01-13 20:53	41.8	41.8	41.8	41.7	41.7	41.7	41.7	41.7	41.7
2024-01-13 20:54	41.3	41.3	41.3	41.2	41.2	41.2	41.2	41.2	41.2
2024-01-13 20:55	44.4	44.4	44.4	44.3	44.3	44.3	44.3	44.3	44.3
2024-01-13 20:56	42.2	42.2	42.2	42.1	42.1	42.1	42.1	42.1	42.1
2024-01-13 20:57	44.5	44.5	44.5	44.4	44.4	44.4	44.4	44.4	44.4
2024-01-13 20:58	39.4	39.4	39.4	39.3	39.3	39.3	39.3	39.3	39.3
2024-01-13 20:59	42.1	42.1	42.1	42	42	42	42	42	42
2024-01-13 21:00	42.1	42.1	42.1	42	42	42	42	42	42
2024-01-13 21:01	44.7	44.7	44.7	44.6	44.6	44.6	44.6	44.6	44.6
2024-01-13 21:02	43.5	43.5	43.5	43.4	43.4	43.4	43.4	43.4	43.4
2024-01-13 21:03	41.8	41.8	41.8	41.7	41.7	41.7	41.7	41.7	41.7
2024-01-13 21:04	46.5	46.5	46.5	46.4	46.4	46.4	46.4	46.4	46.4
2024-01-13 21:05	42.4	42.4	42.4	42.3	42.3	42.3	42.3	42.3	42.3
2024-01-13 21:06	44.5	44.5	44.5	44.4	44.4	44.4	44.4	44.4	44.4
2024-01-13 21:07	41.3	41.3	41.3	41.2	41.2	41.2	41.2	41.2	41.2
2024-01-13 21:08	45.5	45.5	45.5	45.4	45.4	45.4	45.4	45.4	45.4
2024-01-13 21:09	42.4	42.4	42.4	42.3	42.3	42.3	42.3	42.3	42.3
2024-01-13 21:10	41.3	41.3	41.3	41.2	41.2	41.2	41.2	41.2	41.2
2024-01-13 21:11	40.2	40.2	40.2	40.1	40.1	40.1	40.1	40.1	40.1
2024-01-13 21:12	42.4	42.4	42.4	42.3	42.3	42.3	42.3	42.3	42.3
2024-01-13 21:13	48.5	48.5	48.5	48.4	48.4	48.4	48.4	48.4	48.4
2024-01-13 21:14	46.1	46.1	46.1	46	46	46	46	46	46
2024-01-13 21:15	45	45	45	44.9	44.9	44.9	44.9	44.9	44.9
2024-01-13 21:16	45.5	45.5	45.5	45.4	45.4	45.4	45.4	45.4	45.4
2024-01-13 21:17	42.6	42.6	42.6	42.5	42.5	42.5	42.5	42.5	42.5
2024-01-13 21:18	43.8	43.8	43.8	43.7	43.7	43.7	43.7	43.7	43.7
2024-01-13 21:19	40.8	40.8	40.8	40.7	40.7	40.7	40.7	40.7	40.7
2024-01-13 21:20	41.3	41.3	41.3	41.2	41.2	41.2	41.2	41.2	41.2
2024-01-13 21:21	48.5	48.5	48.5	48.4	48.4	48.4	48.4	48.4	48.4
2024-01-13 21:22	43.9	43.9	43.9	43.8	43.8	43.8	43.8	43.8	43.8
2024-01-13 21:23	39.7	39.7	39.7	39.6	39.6	39.6	39.6	39.6	39.6
2024-01-13 21:24	41.7	41.7	41.7	41.6	41.6	41.6	41.6	41.6	41.6
2024-01-13 21:25	42.5	42.5	42.5	42.4	42.4	42.4	42.4	42.4	42.4
2024-01-13 21:26	41.1	41.1	41.1	41	41	41	41	41	41
2024-01-13 21:27	40.2	40.2	40.2	40.1	40.1	40.1	40.1	40.1	40.1
2024-01-13 21:28	48.5	48.5	48.5	48.4	48.4	48.4	48.4	48.4	48.4
2024-01-13 21:29	43.6	43.6	43.6	43.5	43.5	43.5	43.5	43.5	43.5
2024-01-13 21:30	45.6	45.6	45.6	45.5	45.5	45.5	45.5	45.5	45.5
2024-01-13 21:31	52.3	52.3	52.3	52.2	52.2	52.2	52.2	52.2	52.2
2024-01-13 21:32	43.9	43.9	43.9	43.8	43.8	43.8	43.8	43.8	43.8

2024-01-13 21:33	44.2	44.2	44.2	44.1	44.1	44.1	44.1	44.1	44.1
2024-01-13 21:34	42.7	42.7	42.7	42.6	42.6	42.6	42.6	42.6	42.6
2024-01-13 21:35	43.8	43.8	43.8	43.7	43.7	43.7	43.7	43.7	43.7
2024-01-13 21:36	40.5	40.5	40.5	40.4	40.4	40.4	40.4	40.4	40.4
2024-01-13 21:37	44.6	44.6	44.6	44.5	44.5	44.5	44.5	44.5	44.5
2024-01-13 21:38	43.2	43.2	43.2	43.1	43.1	43.1	43.1	43.1	43.1
2024-01-13 21:39	44	44	44	43.9	43.9	43.9	43.9	43.9	43.9
2024-01-13 21:40	44.5	44.5	44.5	44.4	44.4	44.4	44.4	44.4	44.4
2024-01-13 21:41	43.8	43.8	43.8	43.7	43.7	43.7	43.7	43.7	43.7
2024-01-13 21:42	42.6	42.6	42.6	42.5	42.5	42.5	42.5	42.5	42.5
2024-01-13 21:43	42.9	42.9	42.9	42.8	42.8	42.8	42.8	42.8	42.8
2024-01-13 21:44	42.7	42.7	42.7	42.6	42.6	42.6	42.6	42.6	42.6
2024-01-13 21:45	43.4	43.4	43.4	43.3	43.3	43.3	43.3	43.3	43.3
2024-01-13 21:46	44.2	44.2	44.2	44.1	44.1	44.1	44.1	44.1	44.1
2024-01-13 21:47	40	40	40	39.9	39.9	39.9	39.9	39.9	39.9
2024-01-13 21:48	43.6	43.6	43.6	43.5	43.5	43.5	43.5	43.5	43.5
2024-01-13 21:49	43.8	43.8	43.8	43.7	43.7	43.7	43.7	43.7	43.7
2024-01-13 21:50	46.6	46.6	46.6	46.5	46.5	46.5	46.5	46.5	46.5
2024-01-13 21:51	44.6	44.6	44.6	44.5	44.5	44.5	44.5	44.5	44.5
2024-01-13 21:52	43.9	43.9	43.9	43.8	43.8	43.8	43.8	43.8	43.8
2024-01-13 21:53	39.6	39.6	39.6	39.5	39.5	39.5	39.5	39.5	39.5
2024-01-13 21:54	47	47	47	46.9	46.9	46.9	46.9	46.9	46.9
2024-01-13 21:55	43.8	43.8	43.8	43.7	43.7	43.7	43.7	43.7	43.7
2024-01-13 21:56	44.5	44.5	44.5	44.4	44.4	44.4	44.4	44.4	44.4
2024-01-13 21:57	46.2	46.2	46.2	46.1	46.1	46.1	46.1	46.1	46.1
2024-01-13 21:58	45.3	45.3	45.3	45.2	45.2	45.2	45.2	45.2	45.2
2024-01-13 21:59	44.9	44.9	44.9	44.8	44.8	44.8	44.8	44.8	44.8
2024-01-13 22:00	43.2	43.2	43.2	43.1	43.1	43.1	43.1	43.1	43.1
2024-01-13 22:01	42.6	42.6	42.6	42.5	42.5	42.5	42.5	42.5	42.5
2024-01-13 22:02	43.7	43.7	43.7	43.6	43.6	43.6	43.6	43.6	43.6
2024-01-13 22:03	44.6	44.6	44.6	44.5	44.5	44.5	44.5	44.5	44.5
2024-01-13 22:04	43.6	43.6	43.6	43.5	43.5	43.5	43.5	43.5	43.5
2024-01-13 22:05	42.4	42.4	42.4	42.3	42.3	42.3	42.3	42.3	42.3
2024-01-13 22:06	43.3	43.3	43.3	43.2	43.2	43.2	43.2	43.2	43.2
2024-01-13 22:07	44.3	44.3	44.3	44.2	44.2	44.2	44.2	44.2	44.2
2024-01-13 22:08	39.6	39.6	39.6	39.5	39.5	39.5	39.5	39.5	39.5
2024-01-13 22:09	43.1	43.1	43.1	43	43	43	43	43	43
2024-01-13 22:10	40.8	40.8	40.8	40.7	40.7	40.7	40.7	40.7	40.7
2024-01-13 22:11	42.5	42.5	42.5	42.4	42.4	42.4	42.4	42.4	42.4
2024-01-13 22:12	43	43	43	42.9	42.9	42.9	42.9	42.9	42.9
2024-01-13 22:13	39.4	39.4	39.4	39.3	39.3	39.3	39.3	39.3	39.3
2024-01-13 22:14	38.8	38.8	38.8	38.7	38.7	38.7	38.7	38.7	38.7
2024-01-13 22:15	42.7	42.7	42.7	42.6	42.6	42.6	42.6	42.6	42.6
2024-01-13 22:16	44.4	44.4	44.4	44.3	44.3	44.3	44.3	44.3	44.3
2024-01-13 22:17	40.8	40.8	40.8	40.7	40.7	40.7	40.7	40.7	40.7
2024-01-13 22:18	41	41	41	40.9	40.9	40.9	40.9	40.9	40.9
2024-01-13 22:19	44.3	44.3	44.3	44.2	44.2	44.2	44.2	44.2	44.2
2024-01-13 22:20	44.1	44.1	44.1	44	44	44	44	44	44
2024-01-13 22:21	45.1	45.1	45.1	45	45	45	45	45	45
2024-01-13 22:22	49.5	49.5	49.5	49.4	49.4	49.4	49.4	49.4	49.4

2024-01-13 22:23	46.5	46.5	46.5	46.4	46.4	46.4	46.4	46.4	46.4
2024-01-13 22:24	40.4	40.4	40.4	40.3	40.3	40.3	40.3	40.3	40.3
2024-01-13 22:25	39.8	39.8	39.8	39.7	39.7	39.7	39.7	39.7	39.7
2024-01-13 22:26	43.1	43.1	43.1	43	43	43	43	43	43
2024-01-13 22:27	42.9	42.9	42.9	42.8	42.8	42.8	42.8	42.8	42.8
2024-01-13 22:28	43	43	43	42.9	42.9	42.9	42.9	42.9	42.9
2024-01-13 22:29	44.8	44.8	44.8	44.7	44.7	44.7	44.7	44.7	44.7
2024-01-13 22:30	42.9	42.9	42.9	42.8	42.8	42.8	42.8	42.8	42.8
2024-01-13 22:31	43.5	43.5	43.5	43.4	43.4	43.4	43.4	43.4	43.4
2024-01-13 22:32	44.9	44.9	44.9	44.8	44.8	44.8	44.8	44.8	44.8
2024-01-13 22:33	44.9	44.9	44.9	44.8	44.8	44.8	44.8	44.8	44.8
2024-01-13 22:34	41.5	41.5	41.5	41.4	41.4	41.4	41.4	41.4	41.4
2024-01-13 22:35	38.1	38.1	38.1	38	38	38	38	38	38
2024-01-13 22:36	41.4	41.4	41.4	41.3	41.3	41.3	41.3	41.3	41.3
2024-01-13 22:37	42.7	42.7	42.7	42.6	42.6	42.6	42.6	42.6	42.6
2024-01-13 22:38	48	48	48	47.9	47.9	47.9	47.9	47.9	47.9
2024-01-13 22:39	41.9	41.9	41.9	41.8	41.8	41.8	41.8	41.8	41.8
2024-01-13 22:40	45.4	45.4	45.4	45.3	45.3	45.3	45.3	45.3	45.3
2024-01-13 22:41	45.1	45.1	45.1	45	45	45	45	45	45
2024-01-13 22:42	43.3	43.3	43.3	43.2	43.2	43.2	43.2	43.2	43.2
2024-01-13 22:43	44.1	44.1	44.1	44	44	44	44	44	44
2024-01-13 22:44	42	42	42	41.9	41.9	41.9	41.9	41.9	41.9
2024-01-13 22:45	43.4	43.4	43.4	43.3	43.3	43.3	43.3	43.3	43.3
2024-01-13 22:46	38.7	38.7	38.7	38.6	38.6	38.6	38.6	38.6	38.6
2024-01-13 22:47	44	44	44	43.9	43.9	43.9	43.9	43.9	43.9
2024-01-13 22:48	45.2	45.2	45.2	45.1	45.1	45.1	45.1	45.1	45.1
2024-01-13 22:49	44.3	44.3	44.3	44.2	44.2	44.2	44.2	44.2	44.2
2024-01-13 22:50	43	43	43	42.9	42.9	42.9	42.9	42.9	42.9
2024-01-13 22:51	40.4	40.4	40.4	40.3	40.3	40.3	40.3	40.3	40.3
2024-01-13 22:52	46	46	46	45.9	45.9	45.9	45.9	45.9	45.9
2024-01-13 22:53	47.5	47.5	47.5	47.4	47.4	47.4	47.4	47.4	47.4
2024-01-13 22:54	43.9	43.9	43.9	43.8	43.8	43.8	43.8	43.8	43.8
2024-01-13 22:55	43.2	43.2	43.2	43.1	43.1	43.1	43.1	43.1	43.1
2024-01-13 22:56	42.5	42.5	42.5	42.4	42.4	42.4	42.4	42.4	42.4
2024-01-13 22:57	40.5	40.5	40.5	40.4	40.4	40.4	40.4	40.4	40.4
2024-01-13 22:58	46.5	46.5	46.5	46.4	46.4	46.4	46.4	46.4	46.4
2024-01-13 22:59	43	43	43	42.9	42.9	42.9	42.9	42.9	42.9
2024-01-13 23:00	41.1	41.1	41.1	41	41	41	41	41	41
2024-01-13 23:01	43.7	43.7	43.7	43.6	43.6	43.6	43.6	43.6	43.6
2024-01-13 23:02	41.9	41.9	41.9	41.8	41.8	41.8	41.8	41.8	41.8
2024-01-13 23:03	41.5	41.5	41.5	41.4	41.4	41.4	41.4	41.4	41.4
2024-01-13 23:04	41.9	41.9	41.9	41.8	41.8	41.8	41.8	41.8	41.8
2024-01-13 23:05	43	43	43	42.9	42.9	42.9	42.9	42.9	42.9
2024-01-13 23:06	43.4	43.4	43.4	43.3	43.3	43.3	43.3	43.3	43.3
2024-01-13 23:07	44.2	44.2	44.2	44.1	44.1	44.1	44.1	44.1	44.1
2024-01-13 23:08	42.3	42.3	42.3	42.2	42.2	42.2	42.2	42.2	42.2
2024-01-13 23:09	45.9	45.9	45.9	45.8	45.8	45.8	45.8	45.8	45.8
2024-01-13 23:10	41.5	41.5	41.5	41.4	41.4	41.4	41.4	41.4	41.4
2024-01-13 23:11	42.2	42.2	42.2	42.1	42.1	42.1	42.1	42.1	42.1
2024-01-13 23:12	39.9	39.9	39.9	39.8	39.8	39.8	39.8	39.8	39.8

2024-01-13 23:13	40.6	40.6	40.6	40.5	40.5	40.5	40.5	40.5	40.5
2024-01-13 23:14	42.4	42.4	42.4	42.3	42.3	42.3	42.3	42.3	42.3
2024-01-13 23:15	44.9	44.9	44.9	44.8	44.8	44.8	44.8	44.8	44.8
2024-01-13 23:16	41	41	41	40.9	40.9	40.9	40.9	40.9	40.9
2024-01-13 23:17	36.6	36.6	36.6	36.5	36.5	36.5	36.5	36.5	36.5
2024-01-13 23:18	43.6	43.6	43.6	43.5	43.5	43.5	43.5	43.5	43.5
2024-01-13 23:19	43.8	43.8	43.8	43.7	43.7	43.7	43.7	43.7	43.7
2024-01-13 23:20	46	46	46	45.9	45.9	45.9	45.9	45.9	45.9
2024-01-13 23:21	41.4	41.4	41.4	41.3	41.3	41.3	41.3	41.3	41.3
2024-01-13 23:22	42.2	42.2	42.2	42.1	42.1	42.1	42.1	42.1	42.1
2024-01-13 23:23	43.7	43.7	43.7	43.6	43.6	43.6	43.6	43.6	43.6
2024-01-13 23:24	44.7	44.7	44.7	44.6	44.6	44.6	44.6	44.6	44.6
2024-01-13 23:25	46.8	46.8	46.8	46.7	46.7	46.7	46.7	46.7	46.7
2024-01-13 23:26	47.8	47.8	47.8	47.7	47.7	47.7	47.7	47.7	47.7
2024-01-13 23:27	45.4	45.4	45.4	45.3	45.3	45.3	45.3	45.3	45.3
2024-01-13 23:28	43.8	43.8	43.8	43.7	43.7	43.7	43.7	43.7	43.7
2024-01-13 23:29	45.7	45.7	45.7	45.6	45.6	45.6	45.6	45.6	45.6
2024-01-13 23:30	39.1	39.1	39.1	39	39	39	39	39	39
2024-01-13 23:31	47.6	47.6	47.6	47.5	47.5	47.5	47.5	47.5	47.5
2024-01-13 23:32	44.5	44.5	44.5	44.4	44.4	44.4	44.4	44.4	44.4
2024-01-13 23:33	43.7	43.7	43.7	43.6	43.6	43.6	43.6	43.6	43.6
2024-01-13 23:34	46.7	46.7	46.7	46.6	46.6	46.6	46.6	46.6	46.6
2024-01-13 23:35	45.4	45.4	45.4	45.3	45.3	45.3	45.3	45.3	45.3
2024-01-13 23:36	43.3	43.3	43.3	43.2	43.2	43.2	43.2	43.2	43.2
2024-01-13 23:37	46.2	46.2	46.2	46.1	46.1	46.1	46.1	46.1	46.1
2024-01-13 23:38	48	48	48	47.9	47.9	47.9	47.9	47.9	47.9
2024-01-13 23:39	45	45	45	44.9	44.9	44.9	44.9	44.9	44.9
2024-01-13 23:40	48	48	48	47.9	47.9	47.9	47.9	47.9	47.9
2024-01-13 23:41	43.8	43.8	43.8	43.7	43.7	43.7	43.7	43.7	43.7
2024-01-13 23:42	45.8	45.8	45.8	45.7	45.7	45.7	45.7	45.7	45.7
2024-01-13 23:43	40.9	40.9	40.9	40.8	40.8	40.8	40.8	40.8	40.8
2024-01-13 23:44	47.8	47.8	47.8	47.7	47.7	47.7	47.7	47.7	47.7
2024-01-13 23:45	43.3	43.3	43.3	43.2	43.2	43.2	43.2	43.2	43.2
2024-01-13 23:46	39.3	39.3	39.3	39.2	39.2	39.2	39.2	39.2	39.2
2024-01-13 23:47	42.3	42.3	42.3	42.2	42.2	42.2	42.2	42.2	42.2
2024-01-13 23:48	43.7	43.7	43.7	43.6	43.6	43.6	43.6	43.6	43.6
2024-01-13 23:49	43.4	43.4	43.4	43.3	43.3	43.3	43.3	43.3	43.3
2024-01-13 23:50	44.4	44.4	44.4	44.3	44.3	44.3	44.3	44.3	44.3
2024-01-13 23:51	41.6	41.6	41.6	41.5	41.5	41.5	41.5	41.5	41.5
2024-01-13 23:52	41.2	41.2	41.2	41.1	41.1	41.1	41.1	41.1	41.1
2024-01-13 23:53	42	42	42	41.9	41.9	41.9	41.9	41.9	41.9
2024-01-13 23:54	49.4	49.4	49.4	49.3	49.3	49.3	49.3	49.3	49.3
2024-01-13 23:55	43.7	43.7	43.7	43.6	43.6	43.6	43.6	43.6	43.6
2024-01-13 23:56	43.5	43.5	43.5	43.4	43.4	43.4	43.4	43.4	43.4
2024-01-13 23:57	42.5	42.5	42.5	42.4	42.4	42.4	42.4	42.4	42.4
2024-01-13 23:58	41.1	41.1	41.1	41	41	41	41	41	41
2024-01-13 23:59									
2024-01-14 00:00	45.9	45.9	45.9	45.8	45.8	45.8	45.8	45.8	45.8
2024-01-14 00:01	43.2	43.2	43.2	43.1	43.1	43.1	43.1	43.1	43.1
2024-01-14 00:02	45.9	45.9	45.9	45.8	45.8	45.8	45.8	45.8	45.8

2024-01-14 00:03	45.3	45.3	45.3	45.2	45.2	45.2	45.2	45.2	45.2
2024-01-14 00:04	46.9	46.9	46.9	46.8	46.8	46.8	46.8	46.8	46.8
2024-01-14 00:05	43.5	43.5	43.5	43.4	43.4	43.4	43.4	43.4	43.4
2024-01-14 00:06	42.9	42.9	42.9	42.8	42.8	42.8	42.8	42.8	42.8
2024-01-14 00:07	42.1	42.1	42.1	42	42	42	42	42	42
2024-01-14 00:08	40.7	40.7	40.7	40.6	40.6	40.6	40.6	40.6	40.6
2024-01-14 00:09	43.2	43.2	43.2	43.1	43.1	43.1	43.1	43.1	43.1
2024-01-14 00:10	44.2	44.2	44.2	44.1	44.1	44.1	44.1	44.1	44.1
2024-01-14 00:11	43.4	43.4	43.4	43.3	43.3	43.3	43.3	43.3	43.3
2024-01-14 00:12	40.9	40.9	40.9	40.8	40.8	40.8	40.8	40.8	40.8
2024-01-14 00:13	44	44	44	43.9	43.9	43.9	43.9	43.9	43.9
2024-01-14 00:14	45.9	45.9	45.9	45.8	45.8	45.8	45.8	45.8	45.8
2024-01-14 00:15	40	40	40	39.9	39.9	39.9	39.9	39.9	39.9
2024-01-14 00:16	43.7	43.7	43.7	43.6	43.6	43.6	43.6	43.6	43.6
2024-01-14 00:17	43.6	43.6	43.6	43.5	43.5	43.5	43.5	43.5	43.5
2024-01-14 00:18	43.7	43.7	43.7	43.6	43.6	43.6	43.6	43.6	43.6
2024-01-14 00:19	42.9	42.9	42.9	42.8	42.8	42.8	42.8	42.8	42.8
2024-01-14 00:20	42.6	42.6	42.6	42.5	42.5	42.5	42.5	42.5	42.5
2024-01-14 00:21	42.9	42.9	42.9	42.8	42.8	42.8	42.8	42.8	42.8
2024-01-14 00:22	42.4	42.4	42.4	42.3	42.3	42.3	42.3	42.3	42.3
2024-01-14 00:23	41.9	41.9	41.9	41.8	41.8	41.8	41.8	41.8	41.8
2024-01-14 00:24	36.5	36.5	36.5	36.4	36.4	36.4	36.4	36.4	36.4
2024-01-14 00:25	42.9	42.9	42.9	42.8	42.8	42.8	42.8	42.8	42.8
2024-01-14 00:26	42.5	42.5	42.5	42.4	42.4	42.4	42.4	42.4	42.4
2024-01-14 00:27	40.2	40.2	40.2	40.1	40.1	40.1	40.1	40.1	40.1
2024-01-14 00:28	45	45	45	44.9	44.9	44.9	44.9	44.9	44.9
2024-01-14 00:29	42.6	42.6	42.6	42.5	42.5	42.5	42.5	42.5	42.5
2024-01-14 00:30	43.4	43.4	43.4	43.3	43.3	43.3	43.3	43.3	43.3
2024-01-14 00:31	40	40	40	39.9	39.9	39.9	39.9	39.9	39.9
2024-01-14 00:32	43.8	43.8	43.8	43.7	43.7	43.7	43.7	43.7	43.7
2024-01-14 00:33	45.3	45.3	45.3	45.2	45.2	45.2	45.2	45.2	45.2
2024-01-14 00:34	42	42	42	41.9	41.9	41.9	41.9	41.9	41.9
2024-01-14 00:35	45.2	45.2	45.2	45.1	45.1	45.1	45.1	45.1	45.1
2024-01-14 00:36	42.7	42.7	42.7	42.6	42.6	42.6	42.6	42.6	42.6
2024-01-14 00:37	42.2	42.2	42.2	42.1	42.1	42.1	42.1	42.1	42.1
2024-01-14 00:38	42.4	42.4	42.4	42.3	42.3	42.3	42.3	42.3	42.3
2024-01-14 00:39	47.5	47.5	47.5	47.4	47.4	47.4	47.4	47.4	47.4
2024-01-14 00:40	42.2	42.2	42.2	42.1	42.1	42.1	42.1	42.1	42.1
2024-01-14 00:41	43.4	43.4	43.4	43.3	43.3	43.3	43.3	43.3	43.3
2024-01-14 00:42	43.7	43.7	43.7	43.6	43.6	43.6	43.6	43.6	43.6
2024-01-14 00:43	41.4	41.4	41.4	41.3	41.3	41.3	41.3	41.3	41.3
2024-01-14 00:44	41.2	41.2	41.2	41.1	41.1	41.1	41.1	41.1	41.1
2024-01-14 00:45	42.7	42.7	42.7	42.6	42.6	42.6	42.6	42.6	42.6
2024-01-14 00:46	42.6	42.6	42.6	42.5	42.5	42.5	42.5	42.5	42.5
2024-01-14 00:47	43.4	43.4	43.4	43.3	43.3	43.3	43.3	43.3	43.3
2024-01-14 00:48	41.9	41.9	41.9	41.8	41.8	41.8	41.8	41.8	41.8
2024-01-14 00:49	38.8	38.8	38.8	38.7	38.7	38.7	38.7	38.7	38.7
2024-01-14 00:50	43.2	43.2	43.2	43.1	43.1	43.1	43.1	43.1	43.1
2024-01-14 00:51	42.7	42.7	42.7	42.6	42.6	42.6	42.6	42.6	42.6
2024-01-14 00:52	43.9	43.9	43.9	43.8	43.8	43.8	43.8	43.8	43.8

2024-01-14 00:53	45.6	45.6	45.6	45.5	45.5	45.5	45.5	45.5	45.5
2024-01-14 00:54	41	41	41	40.9	40.9	40.9	40.9	40.9	40.9
2024-01-14 00:55	42.9	42.9	42.9	42.8	42.8	42.8	42.8	42.8	42.8
2024-01-14 00:56	41.1	41.1	41.1	41	41	41	41	41	41
2024-01-14 00:57	43.9	43.9	43.9	43.8	43.8	43.8	43.8	43.8	43.8
2024-01-14 00:58	41.7	41.7	41.7	41.6	41.6	41.6	41.6	41.6	41.6
2024-01-14 00:59	42.4	42.4	42.4	42.3	42.3	42.3	42.3	42.3	42.3
2024-01-14 01:00	39.9	39.9	39.9	39.8	39.8	39.8	39.8	39.8	39.8
2024-01-14 01:01	39.3	39.3	39.3	39.2	39.2	39.2	39.2	39.2	39.2
2024-01-14 01:02	40.9	40.9	40.9	40.8	40.8	40.8	40.8	40.8	40.8
2024-01-14 01:03	43	43	43	42.9	42.9	42.9	42.9	42.9	42.9
2024-01-14 01:04	41.8	41.8	41.8	41.7	41.7	41.7	41.7	41.7	41.7
2024-01-14 01:05	42	42	42	41.9	41.9	41.9	41.9	41.9	41.9
2024-01-14 01:06	42.9	42.9	42.9	42.8	42.8	42.8	42.8	42.8	42.8
2024-01-14 01:07	42.4	42.4	42.4	42.3	42.3	42.3	42.3	42.3	42.3
2024-01-14 01:08	43.6	43.6	43.6	43.5	43.5	43.5	43.5	43.5	43.5
2024-01-14 01:09	42.6	42.6	42.6	42.5	42.5	42.5	42.5	42.5	42.5
2024-01-14 01:10	43.4	43.4	43.4	43.3	43.3	43.3	43.3	43.3	43.3
2024-01-14 01:11	42	42	42	41.9	41.9	41.9	41.9	41.9	41.9
2024-01-14 01:12	42	42	42	41.9	41.9	41.9	41.9	41.9	41.9
2024-01-14 01:13	42.5	42.5	42.5	42.4	42.4	42.4	42.4	42.4	42.4
2024-01-14 01:14	41.9	41.9	41.9	41.8	41.8	41.8	41.8	41.8	41.8
2024-01-14 01:15	44.3	44.3	44.3	44.2	44.2	44.2	44.2	44.2	44.2
2024-01-14 01:16	43.4	43.4	43.4	43.3	43.3	43.3	43.3	43.3	43.3
2024-01-14 01:17	39.9	39.9	39.9	39.8	39.8	39.8	39.8	39.8	39.8
2024-01-14 01:18	42.7	42.7	42.7	42.6	42.6	42.6	42.6	42.6	42.6
2024-01-14 01:19	43.9	43.9	43.9	43.8	43.8	43.8	43.8	43.8	43.8
2024-01-14 01:20	42.7	42.7	42.7	42.6	42.6	42.6	42.6	42.6	42.6
2024-01-14 01:21	40.4	40.4	40.4	40.3	40.3	40.3	40.3	40.3	40.3
2024-01-14 01:22	43.1	43.1	43.1	43	43	43	43	43	43
2024-01-14 01:23	41.5	41.5	41.5	41.4	41.4	41.4	41.4	41.4	41.4
2024-01-14 01:24	42.5	42.5	42.5	42.4	42.4	42.4	42.4	42.4	42.4
2024-01-14 01:25	41.2	41.2	41.2	41.1	41.1	41.1	41.1	41.1	41.1
2024-01-14 01:26	42.3	42.3	42.3	42.2	42.2	42.2	42.2	42.2	42.2
2024-01-14 01:27	40	40	40	39.9	39.9	39.9	39.9	39.9	39.9
2024-01-14 01:28	43.9	43.9	43.9	43.8	43.8	43.8	43.8	43.8	43.8
2024-01-14 01:29	42.5	42.5	42.5	42.4	42.4	42.4	42.4	42.4	42.4
2024-01-14 01:30	43.6	43.6	43.6	43.5	43.5	43.5	43.5	43.5	43.5
2024-01-14 01:31	44.3	44.3	44.3	44.2	44.2	44.2	44.2	44.2	44.2
2024-01-14 01:32	40.5	40.5	40.5	40.4	40.4	40.4	40.4	40.4	40.4
2024-01-14 01:33	41.1	41.1	41.1	41	41	41	41	41	41
2024-01-14 01:34	37.9	37.9	37.9	37.8	37.8	37.8	37.8	37.8	37.8
2024-01-14 01:35	43.3	43.3	43.3	43.2	43.2	43.2	43.2	43.2	43.2
2024-01-14 01:36	42.5	42.5	42.5	42.4	42.4	42.4	42.4	42.4	42.4
2024-01-14 01:37	50.7	50.7	50.7	50.6	50.6	50.6	50.6	50.6	50.6
2024-01-14 01:38	49.4	49.4	49.4	49.3	49.3	49.3	49.3	49.3	49.3
2024-01-14 01:39	47.1	47.1	47.1	47	47	47	47	47	47
2024-01-14 01:40	42.8	42.8	42.8	42.7	42.7	42.7	42.7	42.7	42.7
2024-01-14 01:41	42.6	42.6	42.6	42.5	42.5	42.5	42.5	42.5	42.5
2024-01-14 01:42	44.6	44.6	44.6	44.5	44.5	44.5	44.5	44.5	44.5

2024-01-14 01:43	44.1	44.1	44.1	44	44	44	44	44	44
2024-01-14 01:44	45.7	45.7	45.7	45.6	45.6	45.6	45.6	45.6	45.6
2024-01-14 01:45	45.2	45.2	45.2	45.1	45.1	45.1	45.1	45.1	45.1
2024-01-14 01:46	44.3	44.3	44.3	44.2	44.2	44.2	44.2	44.2	44.2
2024-01-14 01:47	45	45	45	44.9	44.9	44.9	44.9	44.9	44.9
2024-01-14 01:48	44.4	44.4	44.4	44.3	44.3	44.3	44.3	44.3	44.3
2024-01-14 01:49	44.5	44.5	44.5	44.4	44.4	44.4	44.4	44.4	44.4
2024-01-14 01:50	41.8	41.8	41.8	41.7	41.7	41.7	41.7	41.7	41.7
2024-01-14 01:51	44.2	44.2	44.2	44.1	44.1	44.1	44.1	44.1	44.1
2024-01-14 01:52	42.6	42.6	42.6	42.5	42.5	42.5	42.5	42.5	42.5
2024-01-14 01:53	38.1	38.1	38.1	38	38	38	38	38	38
2024-01-14 01:54	46.3	46.3	46.3	46.2	46.2	46.2	46.2	46.2	46.2
2024-01-14 01:55	43.1	43.1	43.1	43	43	43	43	43	43
2024-01-14 01:56	41.5	41.5	41.5	41.4	41.4	41.4	41.4	41.4	41.4
2024-01-14 01:57	42.1	42.1	42.1	42	42	42	42	42	42
2024-01-14 01:58	44.3	44.3	44.3	44.2	44.2	44.2	44.2	44.2	44.2
2024-01-14 01:59	39.7	39.7	39.7	39.6	39.6	39.6	39.6	39.6	39.6
2024-01-14 02:00	43.7	43.7	43.7	43.6	43.6	43.6	43.6	43.6	43.6
2024-01-14 02:01	42.5	42.5	42.5	42.4	42.4	42.4	42.4	42.4	42.4
2024-01-14 02:02	42.1	42.1	42.1	42	42	42	42	42	42
2024-01-14 02:03	43.1	43.1	43.1	43	43	43	43	43	43
2024-01-14 02:04	45.5	45.5	45.5	45.4	45.4	45.4	45.4	45.4	45.4
2024-01-14 02:05	39.2	39.2	39.2	39.1	39.1	39.1	39.1	39.1	39.1
2024-01-14 02:06	41.8	41.8	41.8	41.7	41.7	41.7	41.7	41.7	41.7
2024-01-14 02:07	39.9	39.9	39.9	39.8	39.8	39.8	39.8	39.8	39.8
2024-01-14 02:08	41.2	41.2	41.2	41.1	41.1	41.1	41.1	41.1	41.1
2024-01-14 02:09	42.5	42.5	42.5	42.4	42.4	42.4	42.4	42.4	42.4
2024-01-14 02:10	43.5	43.5	43.5	43.4	43.4	43.4	43.4	43.4	43.4
2024-01-14 02:11	40.4	40.4	40.4	40.3	40.3	40.3	40.3	40.3	40.3
2024-01-14 02:12	49.6	49.6	49.6	49.5	49.5	49.5	49.5	49.5	49.5
2024-01-14 02:13	43.3	43.3	43.3	43.2	43.2	43.2	43.2	43.2	43.2
2024-01-14 02:14	41.1	41.1	41.1	41	41	41	41	41	41
2024-01-14 02:15	43.8	43.8	43.8	43.7	43.7	43.7	43.7	43.7	43.7
2024-01-14 02:16	44.2	44.2	44.2	44.1	44.1	44.1	44.1	44.1	44.1
2024-01-14 02:17	43.4	43.4	43.4	43.3	43.3	43.3	43.3	43.3	43.3
2024-01-14 02:18	44.8	44.8	44.8	44.7	44.7	44.7	44.7	44.7	44.7
2024-01-14 02:19	45.2	45.2	45.2	45.1	45.1	45.1	45.1	45.1	45.1
2024-01-14 02:20	41.4	41.4	41.4	41.3	41.3	41.3	41.3	41.3	41.3
2024-01-14 02:21	40.9	40.9	40.9	40.8	40.8	40.8	40.8	40.8	40.8
2024-01-14 02:22	40.7	40.7	40.7	40.6	40.6	40.6	40.6	40.6	40.6
2024-01-14 02:23	44.2	44.2	44.2	44.1	44.1	44.1	44.1	44.1	44.1
2024-01-14 02:24	43.6	43.6	43.6	43.5	43.5	43.5	43.5	43.5	43.5
2024-01-14 02:25	44.2	44.2	44.2	44.1	44.1	44.1	44.1	44.1	44.1
2024-01-14 02:26	41.9	41.9	41.9	41.8	41.8	41.8	41.8	41.8	41.8
2024-01-14 02:27	44.3	44.3	44.3	44.2	44.2	44.2	44.2	44.2	44.2
2024-01-14 02:28	43.5	43.5	43.5	43.4	43.4	43.4	43.4	43.4	43.4
2024-01-14 02:29	43.9	43.9	43.9	43.8	43.8	43.8	43.8	43.8	43.8
2024-01-14 02:30	39.6	39.6	39.6	39.5	39.5	39.5	39.5	39.5	39.5
2024-01-14 02:31	43	43	43	42.9	42.9	42.9	42.9	42.9	42.9
2024-01-14 02:32	43.9	43.9	43.9	43.8	43.8	43.8	43.8	43.8	43.8

2024-01-14 02:33	37.5	37.5	37.5	37.4	37.4	37.4	37.4	37.4	37.4
2024-01-14 02:34	33.5	33.5	33.5	33.4	33.4	33.4	33.4	33.4	33.4
2024-01-14 02:35	41.6	41.6	41.6	41.5	41.5	41.5	41.5	41.5	41.5
2024-01-14 02:36	42.6	42.6	42.6	42.5	42.5	42.5	42.5	42.5	42.5
2024-01-14 02:37	42.4	42.4	42.4	42.3	42.3	42.3	42.3	42.3	42.3
2024-01-14 02:38	34.9	34.9	34.9	34.8	34.8	34.8	34.8	34.8	34.8
2024-01-14 02:39	42.7	42.7	42.7	42.6	42.6	42.6	42.6	42.6	42.6
2024-01-14 02:40	44.8	44.8	44.8	44.7	44.7	44.7	44.7	44.7	44.7
2024-01-14 02:41	38.7	38.7	38.7	38.6	38.6	38.6	38.6	38.6	38.6
2024-01-14 02:42	43.6	43.6	43.6	43.5	43.5	43.5	43.5	43.5	43.5
2024-01-14 02:43	41.6	41.6	41.6	41.5	41.5	41.5	41.5	41.5	41.5
2024-01-14 02:44	39.4	39.4	39.4	39.3	39.3	39.3	39.3	39.3	39.3
2024-01-14 02:45	37.7	37.7	37.7	37.6	37.6	37.6	37.6	37.6	37.6
2024-01-14 02:46	45.2	45.2	45.2	45.1	45.1	45.1	45.1	45.1	45.1
2024-01-14 02:47	42.8	42.8	42.8	42.7	42.7	42.7	42.7	42.7	42.7
2024-01-14 02:48	43.9	43.9	43.9	43.8	43.8	43.8	43.8	43.8	43.8
2024-01-14 02:49	43.9	43.9	43.9	43.8	43.8	43.8	43.8	43.8	43.8
2024-01-14 02:50	40.9	40.9	40.9	40.8	40.8	40.8	40.8	40.8	40.8
2024-01-14 02:51	41.9	41.9	41.9	41.8	41.8	41.8	41.8	41.8	41.8
2024-01-14 02:52	39	39	39	38.9	38.9	38.9	38.9	38.9	38.9
2024-01-14 02:53	33.8	33.8	33.8	33.7	33.7	33.7	33.7	33.7	33.7
2024-01-14 02:54	38.5	38.5	38.5	38.4	38.4	38.4	38.4	38.4	38.4
2024-01-14 02:55	38.5	38.5	38.5	38.4	38.4	38.4	38.4	38.4	38.4
2024-01-14 02:56	42.4	42.4	42.4	42.3	42.3	42.3	42.3	42.3	42.3
2024-01-14 02:57	45	45	45	44.9	44.9	44.9	44.9	44.9	44.9
2024-01-14 02:58	40.4	40.4	40.4	40.3	40.3	40.3	40.3	40.3	40.3
2024-01-14 02:59	41.5	41.5	41.5	41.4	41.4	41.4	41.4	41.4	41.4
2024-01-14 03:00	42.6	42.6	42.6	42.5	42.5	42.5	42.5	42.5	42.5
2024-01-14 03:01	43	43	43	42.9	42.9	42.9	42.9	42.9	42.9
2024-01-14 03:02	42.1	42.1	42.1	42	42	42	42	42	42
2024-01-14 03:03	38.5	38.5	38.5	38.4	38.4	38.4	38.4	38.4	38.4
2024-01-14 03:04	40.5	40.5	40.5	40.4	40.4	40.4	40.4	40.4	40.4
2024-01-14 03:05	34.4	34.4	34.4	34.3	34.3	34.3	34.3	34.3	34.3
2024-01-14 03:06	38.6	38.6	38.6	38.5	38.5	38.5	38.5	38.5	38.5
2024-01-14 03:07	41.8	41.8	41.8	41.7	41.7	41.7	41.7	41.7	41.7
2024-01-14 03:08	42.1	42.1	42.1	42	42	42	42	42	42
2024-01-14 03:09	43.3	43.3	43.3	43.2	43.2	43.2	43.2	43.2	43.2
2024-01-14 03:10	33.5	33.5	33.5	33.4	33.4	33.4	33.4	33.4	33.4
2024-01-14 03:11	39.1	39.1	39.1	39	39	39	39	39	39
2024-01-14 03:12	39.5	39.5	39.5	39.4	39.4	39.4	39.4	39.4	39.4
2024-01-14 03:13	42.6	42.6	42.6	42.5	42.5	42.5	42.5	42.5	42.5
2024-01-14 03:14	42.2	42.2	42.2	42.1	42.1	42.1	42.1	42.1	42.1
2024-01-14 03:15	42.1	42.1	42.1	42	42	42	42	42	42
2024-01-14 03:16	41.7	41.7	41.7	41.6	41.6	41.6	41.6	41.6	41.6
2024-01-14 03:17	37.8	37.8	37.8	37.7	37.7	37.7	37.7	37.7	37.7
2024-01-14 03:18	38.5	38.5	38.5	38.4	38.4	38.4	38.4	38.4	38.4
2024-01-14 03:19	38.5	38.5	38.5	38.4	38.4	38.4	38.4	38.4	38.4
2024-01-14 03:20	39.3	39.3	39.3	39.2	39.2	39.2	39.2	39.2	39.2
2024-01-14 03:21	38.8	38.8	38.8	38.7	38.7	38.7	38.7	38.7	38.7
2024-01-14 03:22	40.4	40.4	40.4	40.3	40.3	40.3	40.3	40.3	40.3

2024-01-14 03:23	38.6	38.6	38.6	38.5	38.5	38.5	38.5	38.5	38.5
2024-01-14 03:24	43.2	43.2	43.2	43.1	43.1	43.1	43.1	43.1	43.1
2024-01-14 03:25	40	40	40	39.9	39.9	39.9	39.9	39.9	39.9
2024-01-14 03:26	41.2	41.2	41.2	41.1	41.1	41.1	41.1	41.1	41.1
2024-01-14 03:27	37.5	37.5	37.5	37.4	37.4	37.4	37.4	37.4	37.4
2024-01-14 03:28	33.9	33.9	33.9	33.8	33.8	33.8	33.8	33.8	33.8
2024-01-14 03:29	38.9	38.9	38.9	38.8	38.8	38.8	38.8	38.8	38.8
2024-01-14 03:30	45.9	45.9	45.9	45.8	45.8	45.8	45.8	45.8	45.8
2024-01-14 03:31	41.7	41.7	41.7	41.6	41.6	41.6	41.6	41.6	41.6
2024-01-14 03:32	35.2	35.2	35.2	35.1	35.1	35.1	35.1	35.1	35.1
2024-01-14 03:33	38.7	38.7	38.7	38.6	38.6	38.6	38.6	38.6	38.6
2024-01-14 03:34	45.4	45.4	45.4	45.3	45.3	45.3	45.3	45.3	45.3
2024-01-14 03:35	37	37	37	36.9	36.9	36.9	36.9	36.9	36.9
2024-01-14 03:36	41.5	41.5	41.5	41.4	41.4	41.4	41.4	41.4	41.4
2024-01-14 03:37	38.5	38.5	38.5	38.4	38.4	38.4	38.4	38.4	38.4
2024-01-14 03:38	35.4	35.4	35.4	35.3	35.3	35.3	35.3	35.3	35.3
2024-01-14 03:39	42.7	42.7	42.7	42.6	42.6	42.6	42.6	42.6	42.6
2024-01-14 03:40	32.4	32.4	32.4	32.3	32.3	32.3	32.3	32.3	32.3
2024-01-14 03:41	39	39	39	38.9	38.9	38.9	38.9	38.9	38.9
2024-01-14 03:42	38	38	38	37.9	37.9	37.9	37.9	37.9	37.9
2024-01-14 03:43	34.7	34.7	34.7	34.6	34.6	34.6	34.6	34.6	34.6
2024-01-14 03:44	35.8	35.8	35.8	35.7	35.7	35.7	35.7	35.7	35.7
2024-01-14 03:45	36.6	36.6	36.6	36.5	36.5	36.5	36.5	36.5	36.5
2024-01-14 03:46	41.1	41.1	41.1	41	41	41	41	41	41
2024-01-14 03:47	40.9	40.9	40.9	40.8	40.8	40.8	40.8	40.8	40.8
2024-01-14 03:48	38.1	38.1	38.1	38	38	38	38	38	38
2024-01-14 03:49	34.2	34.2	34.2	34.1	34.1	34.1	34.1	34.1	34.1
2024-01-14 03:50	37.2	37.2	37.2	37.1	37.1	37.1	37.1	37.1	37.1
2024-01-14 03:51	38.1	38.1	38.1	38	38	38	38	38	38
2024-01-14 03:52	45.7	45.7	45.7	45.6	45.6	45.6	45.6	45.6	45.6
2024-01-14 03:53	50.4	50.4	50.4	50.3	50.3	50.3	50.3	50.3	50.3
2024-01-14 03:54	42.5	42.5	42.5	42.4	42.4	42.4	42.4	42.4	42.4
2024-01-14 03:55	32.5	32.5	32.5	32.4	32.4	32.4	32.4	32.4	32.4
2024-01-14 03:56	32.5	32.5	32.5	32.4	32.4	32.4	32.4	32.4	32.4
2024-01-14 03:57	39.5	39.5	39.5	39.4	39.4	39.4	39.4	39.4	39.4
2024-01-14 03:58	39.1	39.1	39.1	39	39	39	39	39	39
2024-01-14 03:59	33.2	33.2	33.2	33.1	33.1	33.1	33.1	33.1	33.1
2024-01-14 04:00	36.6	36.6	36.6	36.5	36.5	36.5	36.5	36.5	36.5
2024-01-14 04:01	38.7	38.7	38.7	38.6	38.6	38.6	38.6	38.6	38.6
2024-01-14 04:02	42.2	42.2	42.2	42.1	42.1	42.1	42.1	42.1	42.1
2024-01-14 04:03	33.9	33.9	33.9	33.8	33.8	33.8	33.8	33.8	33.8
2024-01-14 04:04	35.1	35.1	35.1	35	35	35	35	35	35
2024-01-14 04:05	40.6	40.6	40.6	40.5	40.5	40.5	40.5	40.5	40.5
2024-01-14 04:06	41.9	41.9	41.9	41.8	41.8	41.8	41.8	41.8	41.8
2024-01-14 04:07	41.9	41.9	41.9	41.8	41.8	41.8	41.8	41.8	41.8
2024-01-14 04:08	34.2	34.2	34.2	34.1	34.1	34.1	34.1	34.1	34.1
2024-01-14 04:09	40.2	40.2	40.2	40.1	40.1	40.1	40.1	40.1	40.1
2024-01-14 04:10	35	35	35	34.9	34.9	34.9	34.9	34.9	34.9
2024-01-14 04:11	37.6	37.6	37.6	37.5	37.5	37.5	37.5	37.5	37.5
2024-01-14 04:12	39.4	39.4	39.4	39.3	39.3	39.3	39.3	39.3	39.3

2024-01-14 04:13	33.6	33.6	33.6	33.5	33.5	33.5	33.5	33.5	33.5
2024-01-14 04:14	39.9	39.9	39.9	39.8	39.8	39.8	39.8	39.8	39.8
2024-01-14 04:15	33.2	33.2	33.2	33.1	33.1	33.1	33.1	33.1	33.1
2024-01-14 04:16	38	38	38	37.9	37.9	37.9	37.9	37.9	37.9
2024-01-14 04:17	40.3	40.3	40.3	40.2	40.2	40.2	40.2	40.2	40.2
2024-01-14 04:18	40.1	40.1	40.1	40	40	40	40	40	40
2024-01-14 04:19	32.8	32.8	32.8	32.7	32.7	32.7	32.7	32.7	32.7
2024-01-14 04:20	31.8	31.8	31.8	31.7	31.7	31.7	31.7	31.7	31.7
2024-01-14 04:21	38.2	38.2	38.2	38.1	38.1	38.1	38.1	38.1	38.1
2024-01-14 04:22	32.1	32.1	32.1	32	32	32	32	32	32
2024-01-14 04:23	40	40	40	39.9	39.9	39.9	39.9	39.9	39.9
2024-01-14 04:24	32.2	32.2	32.2	32.1	32.1	32.1	32.1	32.1	32.1
2024-01-14 04:25	38.8	38.8	38.8	38.7	38.7	38.7	38.7	38.7	38.7
2024-01-14 04:26	34	34	34	33.9	33.9	33.9	33.9	33.9	33.9
2024-01-14 04:27	39.5	39.5	39.5	39.4	39.4	39.4	39.4	39.4	39.4
2024-01-14 04:28	35.4	35.4	35.4	35.3	35.3	35.3	35.3	35.3	35.3
2024-01-14 04:29	39	39	39	38.9	38.9	38.9	38.9	38.9	38.9
2024-01-14 04:30	40.4	40.4	40.4	40.3	40.3	40.3	40.3	40.3	40.3
2024-01-14 04:31	42.5	42.5	42.5	42.4	42.4	42.4	42.4	42.4	42.4
2024-01-14 04:32	35.5	35.5	35.5	35.4	35.4	35.4	35.4	35.4	35.4
2024-01-14 04:33	42.8	42.8	42.8	42.7	42.7	42.7	42.7	42.7	42.7
2024-01-14 04:34	41	41	41	40.9	40.9	40.9	40.9	40.9	40.9
2024-01-14 04:35	34.9	34.9	34.9	34.8	34.8	34.8	34.8	34.8	34.8
2024-01-14 04:36	43	43	43	42.9	42.9	42.9	42.9	42.9	42.9
2024-01-14 04:37	38.5	38.5	38.5	38.4	38.4	38.4	38.4	38.4	38.4
2024-01-14 04:38	41.3	41.3	41.3	41.2	41.2	41.2	41.2	41.2	41.2
2024-01-14 04:39	37.7	37.7	37.7	37.6	37.6	37.6	37.6	37.6	37.6
2024-01-14 04:40	32.4	32.4	32.4	32.3	32.3	32.3	32.3	32.3	32.3
2024-01-14 04:41	32.9	32.9	32.9	32.8	32.8	32.8	32.8	32.8	32.8
2024-01-14 04:42	37.8	37.8	37.8	37.7	37.7	37.7	37.7	37.7	37.7
2024-01-14 04:43	32.2	32.2	32.2	32.1	32.1	32.1	32.1	32.1	32.1
2024-01-14 04:44	38.3	38.3	38.3	38.2	38.2	38.2	38.2	38.2	38.2
2024-01-14 04:45	32.8	32.8	32.8	32.7	32.7	32.7	32.7	32.7	32.7
2024-01-14 04:46	35	35	35	34.9	34.9	34.9	34.9	34.9	34.9
2024-01-14 04:47	31.8	31.8	31.8	31.7	31.7	31.7	31.7	31.7	31.7
2024-01-14 04:48	38.7	38.7	38.7	38.6	38.6	38.6	38.6	38.6	38.6
2024-01-14 04:49	40.1	40.1	40.1	40	40	40	40	40	40
2024-01-14 04:50	31.3	31.3	31.3	31.2	31.2	31.2	31.2	31.2	31.2
2024-01-14 04:51	40.3	40.3	40.3	40.2	40.2	40.2	40.2	40.2	40.2
2024-01-14 04:52	34.7	34.7	34.7	34.6	34.6	34.6	34.6	34.6	34.6
2024-01-14 04:53	39.6	39.6	39.6	39.5	39.5	39.5	39.5	39.5	39.5
2024-01-14 04:54	37.5	37.5	37.5	37.4	37.4	37.4	37.4	37.4	37.4
2024-01-14 04:55	36.2	36.2	36.2	36.1	36.1	36.1	36.1	36.1	36.1
2024-01-14 04:56	31.6	31.6	31.6	31.5	31.5	31.5	31.5	31.5	31.5
2024-01-14 04:57	30.6	30.6	30.6	30.5	30.5	30.5	30.5	30.5	30.5
2024-01-14 04:58	30.7	30.7	30.7	30.6	30.6	30.6	30.6	30.6	30.6
2024-01-14 04:59	35.2	35.2	35.2	35.1	35.1	35.1	35.1	35.1	35.1
2024-01-14 05:00	31.2	31.2	31.2	31.1	31.1	31.1	31.1	31.1	31.1
2024-01-14 05:01	31.6	31.6	31.6	31.5	31.5	31.5	31.5	31.5	31.5
2024-01-14 05:02	36.5	36.5	36.5	36.4	36.4	36.4	36.4	36.4	36.4

2024-01-14 05:03	31.1	31.1	31.1	31	31	31	31	31	31
2024-01-14 05:04	31	31	31	30.9	30.9	30.9	30.9	30.9	30.9
2024-01-14 05:05	30.3	30.3	30.3	30.2	30.2	30.2	30.2	30.2	30.2
2024-01-14 05:06	40.1	40.1	40.1	40	40	40	40	40	40
2024-01-14 05:07	40.3	40.3	40.3	40.2	40.2	40.2	40.2	40.2	40.2
2024-01-14 05:08	32.9	32.9	32.9	32.8	32.8	32.8	32.8	32.8	32.8
2024-01-14 05:09	32.9	32.9	32.9	32.8	32.8	32.8	32.8	32.8	32.8
2024-01-14 05:10	31.2	31.2	31.2	31.1	31.1	31.1	31.1	31.1	31.1
2024-01-14 05:11	30.7	30.7	30.7	30.6	30.6	30.6	30.6	30.6	30.6
2024-01-14 05:12	36.7	36.7	36.7	36.6	36.6	36.6	36.6	36.6	36.6
2024-01-14 05:13	31.6	31.6	31.6	31.5	31.5	31.5	31.5	31.5	31.5
2024-01-14 05:14	31.9	31.9	31.9	31.8	31.8	31.8	31.8	31.8	31.8
2024-01-14 05:15	32.1	32.1	32.1	32	32	32	32	32	32
2024-01-14 05:16	36.4	36.4	36.4	36.3	36.3	36.3	36.3	36.3	36.3
2024-01-14 05:17	38.8	38.8	38.8	38.7	38.7	38.7	38.7	38.7	38.7
2024-01-14 05:18	31.9	31.9	31.9	31.8	31.8	31.8	31.8	31.8	31.8
2024-01-14 05:19	31.5	31.5	31.5	31.4	31.4	31.4	31.4	31.4	31.4
2024-01-14 05:20	31.6	31.6	31.6	31.5	31.5	31.5	31.5	31.5	31.5
2024-01-14 05:21	31.8	31.8	31.8	31.7	31.7	31.7	31.7	31.7	31.7
2024-01-14 05:22	40.5	40.5	40.5	40.4	40.4	40.4	40.4	40.4	40.4
2024-01-14 05:23	36.9	36.9	36.9	36.8	36.8	36.8	36.8	36.8	36.8
2024-01-14 05:24	31.5	31.5	31.5	31.4	31.4	31.4	31.4	31.4	31.4
2024-01-14 05:25	31.6	31.6	31.6	31.5	31.5	31.5	31.5	31.5	31.5
2024-01-14 05:26	36.4	36.4	36.4	36.3	36.3	36.3	36.3	36.3	36.3
2024-01-14 05:27	36.2	36.2	36.2	36.1	36.1	36.1	36.1	36.1	36.1
2024-01-14 05:28	37.6	37.6	37.6	37.5	37.5	37.5	37.5	37.5	37.5
2024-01-14 05:29	30.3	30.3	30.3	30.2	30.2	30.2	30.2	30.2	30.2
2024-01-14 05:30	36.7	36.7	36.7	36.6	36.6	36.6	36.6	36.6	36.6
2024-01-14 05:31	31.3	31.3	31.3	31.2	31.2	31.2	31.2	31.2	31.2
2024-01-14 05:32	32.2	32.2	32.2	32.1	32.1	32.1	32.1	32.1	32.1
2024-01-14 05:33	40	40	40	39.9	39.9	39.9	39.9	39.9	39.9
2024-01-14 05:34	31.8	31.8	31.8	31.7	31.7	31.7	31.7	31.7	31.7
2024-01-14 05:35	32.1	32.1	32.1	32	32	32	32	32	32
2024-01-14 05:36	40.7	40.7	40.7	40.6	40.6	40.6	40.6	40.6	40.6
2024-01-14 05:37	38.5	38.5	38.5	38.4	38.4	38.4	38.4	38.4	38.4
2024-01-14 05:38	37.4	37.4	37.4	37.3	37.3	37.3	37.3	37.3	37.3
2024-01-14 05:39	32.6	32.6	32.6	32.5	32.5	32.5	32.5	32.5	32.5
2024-01-14 05:40	32.5	32.5	32.5	32.4	32.4	32.4	32.4	32.4	32.4
2024-01-14 05:41	38.5	38.5	38.5	38.4	38.4	38.4	38.4	38.4	38.4
2024-01-14 05:42	40.7	40.7	40.7	40.6	40.6	40.6	40.6	40.6	40.6
2024-01-14 05:43	33.5	33.5	33.5	33.4	33.4	33.4	33.4	33.4	33.4
2024-01-14 05:44	35.3	35.3	35.3	35.2	35.2	35.2	35.2	35.2	35.2
2024-01-14 05:45	32.5	32.5	32.5	32.4	32.4	32.4	32.4	32.4	32.4
2024-01-14 05:46	34.4	34.4	34.4	34.3	34.3	34.3	34.3	34.3	34.3
2024-01-14 05:47	32.7	32.7	32.7	32.6	32.6	32.6	32.6	32.6	32.6
2024-01-14 05:48	31	31	31	30.9	30.9	30.9	30.9	30.9	30.9
2024-01-14 05:49	33.1	33.1	33.1	33	33	33	33	33	33
2024-01-14 05:50	39.5	39.5	39.5	39.4	39.4	39.4	39.4	39.4	39.4
2024-01-14 05:51	36.8	36.8	36.8	36.7	36.7	36.7	36.7	36.7	36.7
2024-01-14 05:52	38.1	38.1	38.1	38	38	38	38	38	38

2024-01-14 05:53	35.2	35.2	35.2	35.1	35.1	35.1	35.1	35.1	35.1
2024-01-14 05:54	31.4	31.4	31.4	31.3	31.3	31.3	31.3	31.3	31.3
2024-01-14 05:55	30.8	30.8	30.8	30.7	30.7	30.7	30.7	30.7	30.7
2024-01-14 05:56	30.6	30.6	30.6	30.5	30.5	30.5	30.5	30.5	30.5
2024-01-14 05:57	30.8	30.8	30.8	30.7	30.7	30.7	30.7	30.7	30.7
2024-01-14 05:58	30.2	30.2	30.2	30.1	30.1	30.1	30.1	30.1	30.1
2024-01-14 05:59	31.4	31.4	31.4	31.3	31.3	31.3	31.3	31.3	31.3
2024-01-14 06:00	32.2	32.2	32.2	32.1	32.1	32.1	32.1	32.1	32.1
2024-01-14 06:01	31.5	31.5	31.5	31.4	31.4	31.4	31.4	31.4	31.4
2024-01-14 06:02	31.8	31.8	31.8	31.7	31.7	31.7	31.7	31.7	31.7
2024-01-14 06:03	31.7	31.7	31.7	31.6	31.6	31.6	31.6	31.6	31.6
2024-01-14 06:04	40.7	40.7	40.7	40.6	40.6	40.6	40.6	40.6	40.6
2024-01-14 06:05	39	39	39	38.9	38.9	38.9	38.9	38.9	38.9
2024-01-14 06:06	37.3	37.3	37.3	37.2	37.2	37.2	37.2	37.2	37.2
2024-01-14 06:07	32.1	32.1	32.1	32	32	32	32	32	32
2024-01-14 06:08	30.3	30.3	30.3	30.2	30.2	30.2	30.2	30.2	30.2
2024-01-14 06:09	39.3	39.3	39.3	39.2	39.2	39.2	39.2	39.2	39.2
2024-01-14 06:10	30.1	30.1	30.1	30	30	30	30	30	30
2024-01-14 06:11	30.2	30.2	30.2	30.1	30.1	30.1	30.1	30.1	30.1
2024-01-14 06:12	32.7	32.7	32.7	32.6	32.6	32.6	32.6	32.6	32.6
2024-01-14 06:13	38.4	38.4	38.4	38.3	38.3	38.3	38.3	38.3	38.3
2024-01-14 06:14	31.9	31.9	31.9	31.8	31.8	31.8	31.8	31.8	31.8
2024-01-14 06:15	38.9	38.9	38.9	38.8	38.8	38.8	38.8	38.8	38.8
2024-01-14 06:16	38.1	38.1	38.1	38	38	38	38	38	38
2024-01-14 06:17	33.4	33.4	33.4	33.3	33.3	33.3	33.3	33.3	33.3
2024-01-14 06:18	32.7	32.7	32.7	32.6	32.6	32.6	32.6	32.6	32.6
2024-01-14 06:19	32.8	32.8	32.8	32.7	32.7	32.7	32.7	32.7	32.7
2024-01-14 06:20	39.8	39.8	39.8	39.7	39.7	39.7	39.7	39.7	39.7
2024-01-14 06:21	35.1	35.1	35.1	35	35	35	35	35	35
2024-01-14 06:22	31.3	31.3	31.3	31.2	31.2	31.2	31.2	31.2	31.2
2024-01-14 06:23	30.1	30.1	30.1	30	30	30	30	30	30
2024-01-14 06:24	35.9	35.9	35.9	35.8	35.8	35.8	35.8	35.8	35.8
2024-01-14 06:25	33.3	33.3	33.3	33.2	33.2	33.2	33.2	33.2	33.2
2024-01-14 06:26	31.6	31.6	31.6	31.5	31.5	31.5	31.5	31.5	31.5
2024-01-14 06:27	41.3	41.3	41.3	41.2	41.2	41.2	41.2	41.2	41.2
2024-01-14 06:28	37.8	37.8	37.8	37.7	37.7	37.7	37.7	37.7	37.7
2024-01-14 06:29	30.1	30.1	30.1	30	30	30	30	30	30
2024-01-14 06:30	31.9	31.9	31.9	31.8	31.8	31.8	31.8	31.8	31.8
2024-01-14 06:31	31.6	31.6	31.6	31.5	31.5	31.5	31.5	31.5	31.5
2024-01-14 06:32	31.7	31.7	31.7	31.6	31.6	31.6	31.6	31.6	31.6
2024-01-14 06:33	32.6	32.6	32.6	32.5	32.5	32.5	32.5	32.5	32.5
2024-01-14 06:34	35.5	35.5	35.5	35.4	35.4	35.4	35.4	35.4	35.4
2024-01-14 06:35	32.8	32.8	32.8	32.7	32.7	32.7	32.7	32.7	32.7
2024-01-14 06:36	31.4	31.4	31.4	31.3	31.3	31.3	31.3	31.3	31.3
2024-01-14 06:37	36.7	36.7	36.7	36.6	36.6	36.6	36.6	36.6	36.6
2024-01-14 06:38	30.7	30.7	30.7	30.6	30.6	30.6	30.6	30.6	30.6
2024-01-14 06:39	32.9	32.9	32.9	32.8	32.8	32.8	32.8	32.8	32.8
2024-01-14 06:40	38.8	38.8	38.8	38.7	38.7	38.7	38.7	38.7	38.7
2024-01-14 06:41	32.1	32.1	32.1	32	32	32	32	32	32
2024-01-14 06:42	38.2	38.2	38.2	38.1	38.1	38.1	38.1	38.1	38.1

2024-01-14 06:43	30.6	30.6	30.6	30.5	30.5	30.5	30.5	30.5	30.5
2024-01-14 06:44	31.2	31.2	31.2	31.1	31.1	31.1	31.1	31.1	31.1
2024-01-14 06:45	31.3	31.3	31.3	31.2	31.2	31.2	31.2	31.2	31.2
2024-01-14 06:46	34.8	34.8	34.8	34.7	34.7	34.7	34.7	34.7	34.7
2024-01-14 06:47	36.1	36.1	36.1	36	36	36	36	36	36
2024-01-14 06:48	30.9	30.9	30.9	30.8	30.8	30.8	30.8	30.8	30.8
2024-01-14 06:49	31	31	31	30.9	30.9	30.9	30.9	30.9	30.9
2024-01-14 06:50	30.2	30.2	30.2	30.1	30.1	30.1	30.1	30.1	30.1
2024-01-14 06:51	31.6	31.6	31.6	31.5	31.5	31.5	31.5	31.5	31.5
2024-01-14 06:52	31	31	31	30.9	30.9	30.9	30.9	30.9	30.9
2024-01-14 06:53	38	38	38	37.9	37.9	37.9	37.9	37.9	37.9
2024-01-14 06:54	35	35	35	34.9	34.9	34.9	34.9	34.9	34.9
2024-01-14 06:55	39	39	39	38.9	38.9	38.9	38.9	38.9	38.9
2024-01-14 06:56	41.1	41.1	41.1	41	41	41	41	41	41
2024-01-14 06:57	35.8	35.8	35.8	35.7	35.7	35.7	35.7	35.7	35.7
2024-01-14 06:58	37	37	37	36.9	36.9	36.9	36.9	36.9	36.9
2024-01-14 06:59	37.4	37.4	37.4	37.3	37.3	37.3	37.3	37.3	37.3
2024-01-14 07:00	36.9	36.9	36.9	36.8	36.8	36.8	36.8	36.8	36.8
2024-01-14 07:01	39.1	39.1	39.1	39	39	39	39	39	39
2024-01-14 07:02	33.2	33.2	33.2	33.1	33.1	33.1	33.1	33.1	33.1
2024-01-14 07:03	33.4	33.4	33.4	33.3	33.3	33.3	33.3	33.3	33.3
2024-01-14 07:04	41.5	41.5	41.5	41.4	41.4	41.4	41.4	41.4	41.4
2024-01-14 07:05	35.2	35.2	35.2	35.1	35.1	35.1	35.1	35.1	35.1
2024-01-14 07:06	38.5	38.5	38.5	38.4	38.4	38.4	38.4	38.4	38.4
2024-01-14 07:07	33.5	33.5	33.5	33.4	33.4	33.4	33.4	33.4	33.4
2024-01-14 07:08	33.1	33.1	33.1	33	33	33	33	33	33
2024-01-14 07:09	32	32	32	31.9	31.9	31.9	31.9	31.9	31.9
2024-01-14 07:10	42.9	42.9	42.9	42.8	42.8	42.8	42.8	42.8	42.8
2024-01-14 07:11	31.5	31.5	31.5	31.4	31.4	31.4	31.4	31.4	31.4
2024-01-14 07:12	38.4	38.4	38.4	38.3	38.3	38.3	38.3	38.3	38.3
2024-01-14 07:13	32.8	32.8	32.8	32.7	32.7	32.7	32.7	32.7	32.7
2024-01-14 07:14	35.9	35.9	35.9	35.8	35.8	35.8	35.8	35.8	35.8
2024-01-14 07:15	38.2	38.2	38.2	38.1	38.1	38.1	38.1	38.1	38.1
2024-01-14 07:16	38.9	38.9	38.9	38.8	38.8	38.8	38.8	38.8	38.8
2024-01-14 07:17	32.8	32.8	32.8	32.7	32.7	32.7	32.7	32.7	32.7
2024-01-14 07:18	35	35	35	34.9	34.9	34.9	34.9	34.9	34.9
2024-01-14 07:19	40.2	40.2	40.2	40.1	40.1	40.1	40.1	40.1	40.1
2024-01-14 07:20	40.7	40.7	40.7	40.6	40.6	40.6	40.6	40.6	40.6
2024-01-14 07:21	39.3	39.3	39.3	39.2	39.2	39.2	39.2	39.2	39.2
2024-01-14 07:22	32.1	32.1	32.1	32	32	32	32	32	32
2024-01-14 07:23	40.4	40.4	40.4	40.3	40.3	40.3	40.3	40.3	40.3
2024-01-14 07:24	33.5	33.5	33.5	33.4	33.4	33.4	33.4	33.4	33.4
2024-01-14 07:25	37.8	37.8	37.8	37.7	37.7	37.7	37.7	37.7	37.7
2024-01-14 07:26	32.9	32.9	32.9	32.8	32.8	32.8	32.8	32.8	32.8
2024-01-14 07:27	39.2	39.2	39.2	39.1	39.1	39.1	39.1	39.1	39.1
2024-01-14 07:28	31.8	31.8	31.8	31.7	31.7	31.7	31.7	31.7	31.7
2024-01-14 07:29	44.9	44.9	44.9	44.8	44.8	44.8	44.8	44.8	44.8
2024-01-14 07:30	36.7	36.7	36.7	36.6	36.6	36.6	36.6	36.6	36.6
2024-01-14 07:31	31.8	31.8	31.8	31.7	31.7	31.7	31.7	31.7	31.7
2024-01-14 07:32	32.5	32.5	32.5	32.4	32.4	32.4	32.4	32.4	32.4

2024-01-14 07:33	35.5	35.5	35.5	35.4	35.4	35.4	35.4	35.4	35.4
2024-01-14 07:34	32.6	32.6	32.6	32.5	32.5	32.5	32.5	32.5	32.5
2024-01-14 07:35	41.6	41.6	41.6	41.5	41.5	41.5	41.5	41.5	41.5
2024-01-14 07:36	41.2	41.2	41.2	41.1	41.1	41.1	41.1	41.1	41.1
2024-01-14 07:37	38.4	38.4	38.4	38.3	38.3	38.3	38.3	38.3	38.3
2024-01-14 07:38	30.8	30.8	30.8	30.7	30.7	30.7	30.7	30.7	30.7
2024-01-14 07:39	37	37	37	36.9	36.9	36.9	36.9	36.9	36.9
2024-01-14 07:40	34.4	34.4	34.4	34.3	34.3	34.3	34.3	34.3	34.3
2024-01-14 07:41	38.7	38.7	38.7	38.6	38.6	38.6	38.6	38.6	38.6
2024-01-14 07:42	38.5	38.5	38.5	38.4	38.4	38.4	38.4	38.4	38.4
2024-01-14 07:43	33.2	33.2	33.2	33.1	33.1	33.1	33.1	33.1	33.1
2024-01-14 07:44	38.5	38.5	38.5	38.4	38.4	38.4	38.4	38.4	38.4
2024-01-14 07:45	41.6	41.6	41.6	41.5	41.5	41.5	41.5	41.5	41.5
2024-01-14 07:46	33.5	33.5	33.5	33.4	33.4	33.4	33.4	33.4	33.4
2024-01-14 07:47	38.1	38.1	38.1	38	38	38	38	38	38
2024-01-14 07:48	38.8	38.8	38.8	38.7	38.7	38.7	38.7	38.7	38.7
2024-01-14 07:49	32.4	32.4	32.4	32.3	32.3	32.3	32.3	32.3	32.3
2024-01-14 07:50	37.6	37.6	37.6	37.5	37.5	37.5	37.5	37.5	37.5
2024-01-14 07:51	32.1	32.1	32.1	32	32	32	32	32	32
2024-01-14 07:52	32.8	32.8	32.8	32.7	32.7	32.7	32.7	32.7	32.7
2024-01-14 07:53	37.7	37.7	37.7	37.6	37.6	37.6	37.6	37.6	37.6
2024-01-14 07:54	35.9	35.9	35.9	35.8	35.8	35.8	35.8	35.8	35.8
2024-01-14 07:55	39.5	39.5	39.5	39.4	39.4	39.4	39.4	39.4	39.4
2024-01-14 07:56	32.1	32.1	32.1	32	32	32	32	32	32
2024-01-14 07:57	39.3	39.3	39.3	39.2	39.2	39.2	39.2	39.2	39.2
2024-01-14 07:58	39.8	39.8	39.8	39.7	39.7	39.7	39.7	39.7	39.7
2024-01-14 07:59	35.3	35.3	35.3	35.2	35.2	35.2	35.2	35.2	35.2
2024-01-14 08:00	34.7	34.7	34.7	34.6	34.6	34.6	34.6	34.6	34.6
2024-01-14 08:01	35.6	35.6	35.6	35.5	35.5	35.5	35.5	35.5	35.5
2024-01-14 08:02	41	41	41	40.9	40.9	40.9	40.9	40.9	40.9
2024-01-14 08:03	40.2	40.2	40.2	40.1	40.1	40.1	40.1	40.1	40.1
2024-01-14 08:04	31.6	31.6	31.6	31.5	31.5	31.5	31.5	31.5	31.5
2024-01-14 08:05	39.8	39.8	39.8	39.7	39.7	39.7	39.7	39.7	39.7
2024-01-14 08:06	39.9	39.9	39.9	39.8	39.8	39.8	39.8	39.8	39.8
2024-01-14 08:07	37.4	37.4	37.4	37.3	37.3	37.3	37.3	37.3	37.3
2024-01-14 08:08	34.4	34.4	34.4	34.3	34.3	34.3	34.3	34.3	34.3
2024-01-14 08:09	41.4	41.4	41.4	41.3	41.3	41.3	41.3	41.3	41.3
2024-01-14 08:10	46.1	46.1	46.1	46	46	46	46	46	46
2024-01-14 08:11	35.6	35.6	35.6	35.5	35.5	35.5	35.5	35.5	35.5
2024-01-14 08:12	41.9	41.9	41.9	41.8	41.8	41.8	41.8	41.8	41.8
2024-01-14 08:13	43.4	43.4	43.4	43.3	43.3	43.3	43.3	43.3	43.3
2024-01-14 08:14	43.3	43.3	43.3	43.2	43.2	43.2	43.2	43.2	43.2
2024-01-14 08:15	42.8	42.8	42.8	42.7	42.7	42.7	42.7	42.7	42.7
2024-01-14 08:16	40.7	40.7	40.7	40.6	40.6	40.6	40.6	40.6	40.6
2024-01-14 08:17	42.5	42.5	42.5	42.4	42.4	42.4	42.4	42.4	42.4
2024-01-14 08:18	44.8	44.8	44.8	44.7	44.7	44.7	44.7	44.7	44.7
2024-01-14 08:19	40.4	40.4	40.4	40.3	40.3	40.3	40.3	40.3	40.3
2024-01-14 08:20	41.9	41.9	41.9	41.8	41.8	41.8	41.8	41.8	41.8
2024-01-14 08:21	34.3	34.3	34.3	34.2	34.2	34.2	34.2	34.2	34.2
2024-01-14 08:22	38.7	38.7	38.7	38.6	38.6	38.6	38.6	38.6	38.6

2024-01-14 08:23	43.6	43.6	43.6	43.5	43.5	43.5	43.5	43.5	43.5
2024-01-14 08:24	41.7	41.7	41.7	41.6	41.6	41.6	41.6	41.6	41.6
2024-01-14 08:25	40.9	40.9	40.9	40.8	40.8	40.8	40.8	40.8	40.8
2024-01-14 08:26	38.2	38.2	38.2	38.1	38.1	38.1	38.1	38.1	38.1
2024-01-14 08:27	32.5	32.5	32.5	32.4	32.4	32.4	32.4	32.4	32.4
2024-01-14 08:28	40.2	40.2	40.2	40.1	40.1	40.1	40.1	40.1	40.1
2024-01-14 08:29	39.3	39.3	39.3	39.2	39.2	39.2	39.2	39.2	39.2
2024-01-14 08:30	45.1	45.1	45.1	45	45	45	45	45	45
2024-01-14 08:31	33.8	33.8	33.8	33.7	33.7	33.7	33.7	33.7	33.7
2024-01-14 08:32	38.1	38.1	38.1	38	38	38	38	38	38
2024-01-14 08:33	41.5	41.5	41.5	41.4	41.4	41.4	41.4	41.4	41.4
2024-01-14 08:34	35.6	35.6	35.6	35.5	35.5	35.5	35.5	35.5	35.5
2024-01-14 08:35	41.8	41.8	41.8	41.7	41.7	41.7	41.7	41.7	41.7
2024-01-14 08:36	37.3	37.3	37.3	37.2	37.2	37.2	37.2	37.2	37.2
2024-01-14 08:37	43.9	43.9	43.9	43.8	43.8	43.8	43.8	43.8	43.8
2024-01-14 08:38	35.2	35.2	35.2	35.1	35.1	35.1	35.1	35.1	35.1
2024-01-14 08:39	39.7	39.7	39.7	39.6	39.6	39.6	39.6	39.6	39.6
2024-01-14 08:40	42.3	42.3	42.3	42.2	42.2	42.2	42.2	42.2	42.2
2024-01-14 08:41	43.2	43.2	43.2	43.1	43.1	43.1	43.1	43.1	43.1
2024-01-14 08:42	37.7	37.7	37.7	37.6	37.6	37.6	37.6	37.6	37.6
2024-01-14 08:43	43.3	43.3	43.3	43.2	43.2	43.2	43.2	43.2	43.2
2024-01-14 08:44	40.8	40.8	40.8	40.7	40.7	40.7	40.7	40.7	40.7
2024-01-14 08:45	44.9	44.9	44.9	44.8	44.8	44.8	44.8	44.8	44.8
2024-01-14 08:46	42.3	42.3	42.3	42.2	42.2	42.2	42.2	42.2	42.2
2024-01-14 08:47	41.1	41.1	41.1	41	41	41	41	41	41
2024-01-14 08:48	41	41	41	40.9	40.9	40.9	40.9	40.9	40.9
2024-01-14 08:49	42.9	42.9	42.9	42.8	42.8	42.8	42.8	42.8	42.8
2024-01-14 08:50	37.9	37.9	37.9	37.8	37.8	37.8	37.8	37.8	37.8
2024-01-14 08:51	41	41	41	40.9	40.9	40.9	40.9	40.9	40.9
2024-01-14 08:52	41.6	41.6	41.6	41.5	41.5	41.5	41.5	41.5	41.5
2024-01-14 08:53	44.3	44.3	44.3	44.2	44.2	44.2	44.2	44.2	44.2
2024-01-14 08:54	42.5	42.5	42.5	42.4	42.4	42.4	42.4	42.4	42.4
2024-01-14 08:55	40.2	40.2	40.2	40.1	40.1	40.1	40.1	40.1	40.1
2024-01-14 08:56	45.1	45.1	45.1	45	45	45	45	45	45
2024-01-14 08:57	43.8	43.8	43.8	43.7	43.7	43.7	43.7	43.7	43.7
2024-01-14 08:58	44.1	44.1	44.1	44	44	44	44	44	44
2024-01-14 08:59	40	40	40	39.9	39.9	39.9	39.9	39.9	39.9
2024-01-14 09:00	46.7	46.7	46.7	46.6	46.6	46.6	46.6	46.6	46.6
2024-01-14 09:01	43.8	43.8	43.8	43.7	43.7	43.7	43.7	43.7	43.7
2024-01-14 09:02	41	41	41	40.9	40.9	40.9	40.9	40.9	40.9
2024-01-14 09:03	41.8	41.8	41.8	41.7	41.7	41.7	41.7	41.7	41.7
2024-01-14 09:04	38.5	38.5	38.5	38.4	38.4	38.4	38.4	38.4	38.4
2024-01-14 09:05	42.9	42.9	42.9	42.8	42.8	42.8	42.8	42.8	42.8
2024-01-14 09:06	44.7	44.7	44.7	44.6	44.6	44.6	44.6	44.6	44.6
2024-01-14 09:07	44.3	44.3	44.3	44.2	44.2	44.2	44.2	44.2	44.2
2024-01-14 09:08	43.2	43.2	43.2	43.1	43.1	43.1	43.1	43.1	43.1
2024-01-14 09:09	42.8	42.8	42.8	42.7	42.7	42.7	42.7	42.7	42.7
2024-01-14 09:10	40.8	40.8	40.8	40.7	40.7	40.7	40.7	40.7	40.7
2024-01-14 09:11	34.5	34.5	34.5	34.4	34.4	34.4	34.4	34.4	34.4
2024-01-14 09:12	44	44	44	43.9	43.9	43.9	43.9	43.9	43.9

2024-01-14 09:13	44.2	44.2	44.2	44.1	44.1	44.1	44.1	44.1	44.1
2024-01-14 09:14	41.9	41.9	41.9	41.8	41.8	41.8	41.8	41.8	41.8
2024-01-14 09:15	43.8	43.8	43.8	43.7	43.7	43.7	43.7	43.7	43.7
2024-01-14 09:16	42.1	42.1	42.1	42	42	42	42	42	42
2024-01-14 09:17	45.8	45.8	45.8	45.7	45.7	45.7	45.7	45.7	45.7
2024-01-14 09:18	46.6	46.6	46.6	46.5	46.5	46.5	46.5	46.5	46.5
2024-01-14 09:19	48.6	48.6	48.6	48.5	48.5	48.5	48.5	48.5	48.5
2024-01-14 09:20	46.1	46.1	46.1	46	46	46	46	46	46
2024-01-14 09:21	46.5	46.5	46.5	46.4	46.4	46.4	46.4	46.4	46.4
2024-01-14 09:22	44.1	44.1	44.1	44	44	44	44	44	44
2024-01-14 09:23	47.6	47.6	47.6	47.5	47.5	47.5	47.5	47.5	47.5
2024-01-14 09:24	46	46	46	45.9	45.9	45.9	45.9	45.9	45.9
2024-01-14 09:25	43.3	43.3	43.3	43.2	43.2	43.2	43.2	43.2	43.2
2024-01-14 09:26	38.3	38.3	38.3	38.2	38.2	38.2	38.2	38.2	38.2
2024-01-14 09:27	46.3	46.3	46.3	46.2	46.2	46.2	46.2	46.2	46.2
2024-01-14 09:28	42.7	42.7	42.7	42.6	42.6	42.6	42.6	42.6	42.6
2024-01-14 09:29	41.8	41.8	41.8	41.7	41.7	41.7	41.7	41.7	41.7
2024-01-14 09:30	41.1	41.1	41.1	41	41	41	41	41	41
2024-01-14 09:31	44.9	44.9	44.9	44.8	44.8	44.8	44.8	44.8	44.8
2024-01-14 09:32	42.7	42.7	42.7	42.6	42.6	42.6	42.6	42.6	42.6
2024-01-14 09:33	42	42	42	41.9	41.9	41.9	41.9	41.9	41.9
2024-01-14 09:34	36.1	36.1	36.1	36	36	36	36	36	36
2024-01-14 09:35	42.8	42.8	42.8	42.7	42.7	42.7	42.7	42.7	42.7
2024-01-14 09:36	44.4	44.4	44.4	44.3	44.3	44.3	44.3	44.3	44.3
2024-01-14 09:37	42.4	42.4	42.4	42.3	42.3	42.3	42.3	42.3	42.3
2024-01-14 09:38	40.2	40.2	40.2	40.1	40.1	40.1	40.1	40.1	40.1
2024-01-14 09:39	35.5	35.5	35.5	35.4	35.4	35.4	35.4	35.4	35.4
2024-01-14 09:40	42.1	42.1	42.1	42	42	42	42	42	42
2024-01-14 09:41	42.7	42.7	42.7	42.6	42.6	42.6	42.6	42.6	42.6
2024-01-14 09:42	43.6	43.6	43.6	43.5	43.5	43.5	43.5	43.5	43.5
2024-01-14 09:43	45.2	45.2	45.2	45.1	45.1	45.1	45.1	45.1	45.1
2024-01-14 09:44	42	42	42	41.9	41.9	41.9	41.9	41.9	41.9
2024-01-14 09:45	36.1	36.1	36.1	36	36	36	36	36	36
2024-01-14 09:46	38.1	38.1	38.1	38	38	38	38	38	38
2024-01-14 09:47	44.2	44.2	44.2	44.1	44.1	44.1	44.1	44.1	44.1
2024-01-14 09:48	40.2	40.2	40.2	40.1	40.1	40.1	40.1	40.1	40.1
2024-01-14 09:49	41.7	41.7	41.7	41.6	41.6	41.6	41.6	41.6	41.6
2024-01-14 09:50	36.9	36.9	36.9	36.8	36.8	36.8	36.8	36.8	36.8
2024-01-14 09:51	41.6	41.6	41.6	41.5	41.5	41.5	41.5	41.5	41.5
2024-01-14 09:52	43	43	43	42.9	42.9	42.9	42.9	42.9	42.9
2024-01-14 09:53	41.3	41.3	41.3	41.2	41.2	41.2	41.2	41.2	41.2
2024-01-14 09:54	42.8	42.8	42.8	42.7	42.7	42.7	42.7	42.7	42.7
2024-01-14 09:55	41.4	41.4	41.4	41.3	41.3	41.3	41.3	41.3	41.3
2024-01-14 09:56	44.6	44.6	44.6	44.5	44.5	44.5	44.5	44.5	44.5
2024-01-14 09:57	43.9	43.9	43.9	43.8	43.8	43.8	43.8	43.8	43.8
2024-01-14 09:58	41.8	41.8	41.8	41.7	41.7	41.7	41.7	41.7	41.7
2024-01-14 09:59	41.2	41.2	41.2	41.1	41.1	41.1	41.1	41.1	41.1
2024-01-14 10:00	36.8	36.8	36.8	36.7	36.7	36.7	36.7	36.7	36.7
2024-01-14 10:01	40.5	40.5	40.5	40.4	40.4	40.4	40.4	40.4	40.4
2024-01-14 10:02	44.2	44.2	44.2	44.1	44.1	44.1	44.1	44.1	44.1

2024-01-14 10:03	44	44	44	43.9	43.9	43.9	43.9	43.9	43.9
2024-01-14 10:04	42.6	42.6	42.6	42.5	42.5	42.5	42.5	42.5	42.5
2024-01-14 10:05	42.1	42.1	42.1	42	42	42	42	42	42
2024-01-14 10:06	43.7	43.7	43.7	43.6	43.6	43.6	43.6	43.6	43.6
2024-01-14 10:07	39.4	39.4	39.4	39.3	39.3	39.3	39.3	39.3	39.3
2024-01-14 10:08	42.4	42.4	42.4	42.3	42.3	42.3	42.3	42.3	42.3
2024-01-14 10:09	42.5	42.5	42.5	42.4	42.4	42.4	42.4	42.4	42.4
2024-01-14 10:10	41.7	41.7	41.7	41.6	41.6	41.6	41.6	41.6	41.6
2024-01-14 10:11	43.4	43.4	43.4	43.3	43.3	43.3	43.3	43.3	43.3
2024-01-14 10:12	40.6	40.6	40.6	40.5	40.5	40.5	40.5	40.5	40.5
2024-01-14 10:13	43.8	43.8	43.8	43.7	43.7	43.7	43.7	43.7	43.7
2024-01-14 10:14	41.2	41.2	41.2	41.1	41.1	41.1	41.1	41.1	41.1
2024-01-14 10:15	44.5	44.5	44.5	44.4	44.4	44.4	44.4	44.4	44.4
2024-01-14 10:16	42.7	42.7	42.7	42.6	42.6	42.6	42.6	42.6	42.6
2024-01-14 10:17	36.2	36.2	36.2	36.1	36.1	36.1	36.1	36.1	36.1
2024-01-14 10:18	40.9	40.9	40.9	40.8	40.8	40.8	40.8	40.8	40.8
2024-01-14 10:19	42.9	42.9	42.9	42.8	42.8	42.8	42.8	42.8	42.8
2024-01-14 10:20	43.2	43.2	43.2	43.1	43.1	43.1	43.1	43.1	43.1
2024-01-14 10:21	42.4	42.4	42.4	42.3	42.3	42.3	42.3	42.3	42.3
2024-01-14 10:22	43.9	43.9	43.9	43.8	43.8	43.8	43.8	43.8	43.8
2024-01-14 10:23	45.3	45.3	45.3	45.2	45.2	45.2	45.2	45.2	45.2
2024-01-14 10:24	48	48	48	47.9	47.9	47.9	47.9	47.9	47.9
2024-01-14 10:25	45.1	45.1	45.1	45	45	45	45	45	45
2024-01-14 10:26	40.5	40.5	40.5	40.4	40.4	40.4	40.4	40.4	40.4
2024-01-14 10:27	40.7	40.7	40.7	40.6	40.6	40.6	40.6	40.6	40.6
2024-01-14 10:28	44.8	44.8	44.8	44.7	44.7	44.7	44.7	44.7	44.7
2024-01-14 10:29	39.9	39.9	39.9	39.8	39.8	39.8	39.8	39.8	39.8
2024-01-14 10:30	43.4	43.4	43.4	43.3	43.3	43.3	43.3	43.3	43.3
2024-01-14 10:31	43.3	43.3	43.3	43.2	43.2	43.2	43.2	43.2	43.2
2024-01-14 10:32	44.4	44.4	44.4	44.3	44.3	44.3	44.3	44.3	44.3
2024-01-14 10:33	46.9	46.9	46.9	46.8	46.8	46.8	46.8	46.8	46.8
2024-01-14 10:34	44.2	44.2	44.2	44.1	44.1	44.1	44.1	44.1	44.1
2024-01-14 10:35	40.7	40.7	40.7	40.6	40.6	40.6	40.6	40.6	40.6
2024-01-14 10:36	46	46	46	45.9	45.9	45.9	45.9	45.9	45.9
2024-01-14 10:37	45.5	45.5	45.5	45.4	45.4	45.4	45.4	45.4	45.4
2024-01-14 10:38	43.1	43.1	43.1	43	43	43	43	43	43
2024-01-14 10:39	45.2	45.2	45.2	45.1	45.1	45.1	45.1	45.1	45.1
2024-01-14 10:40	44.6	44.6	44.6	44.5	44.5	44.5	44.5	44.5	44.5
2024-01-14 10:41	44.1	44.1	44.1	44	44	44	44	44	44
2024-01-14 10:42	45.2	45.2	45.2	45.1	45.1	45.1	45.1	45.1	45.1
2024-01-14 10:43	42	42	42	41.9	41.9	41.9	41.9	41.9	41.9
2024-01-14 10:44	39.8	39.8	39.8	39.7	39.7	39.7	39.7	39.7	39.7
2024-01-14 10:45	47.2	47.2	47.2	47.1	47.1	47.1	47.1	47.1	47.1
2024-01-14 10:46	43.5	43.5	43.5	43.4	43.4	43.4	43.4	43.4	43.4
2024-01-14 10:47	45.7	45.7	45.7	45.6	45.6	45.6	45.6	45.6	45.6
2024-01-14 10:48	45.6	45.6	45.6	45.5	45.5	45.5	45.5	45.5	45.5
2024-01-14 10:49	42.9	42.9	42.9	42.8	42.8	42.8	42.8	42.8	42.8
2024-01-14 10:50	43.4	43.4	43.4	43.3	43.3	43.3	43.3	43.3	43.3
2024-01-14 10:51	43.4	43.4	43.4	43.3	43.3	43.3	43.3	43.3	43.3
2024-01-14 10:52	40.2	40.2	40.2	40.1	40.1	40.1	40.1	40.1	40.1

2024-01-14 10:53	44.7	44.7	44.7	44.6	44.6	44.6	44.6	44.6	44.6
2024-01-14 10:54	43.3	43.3	43.3	43.2	43.2	43.2	43.2	43.2	43.2
2024-01-14 10:55	42	42	42	41.9	41.9	41.9	41.9	41.9	41.9
2024-01-14 10:56	43.2	43.2	43.2	43.1	43.1	43.1	43.1	43.1	43.1
2024-01-14 10:57	45.7	45.7	45.7	45.6	45.6	45.6	45.6	45.6	45.6
2024-01-14 10:58	42.1	42.1	42.1	42	42	42	42	42	42
2024-01-14 10:59	50	50	50	49.9	49.9	49.9	49.9	49.9	49.9
2024-01-14 11:00	43.9	43.9	43.9	43.8	43.8	43.8	43.8	43.8	43.8
2024-01-14 11:01	42.6	42.6	42.6	42.5	42.5	42.5	42.5	42.5	42.5
2024-01-14 11:02	49.8	49.8	49.8	49.7	49.7	49.7	49.7	49.7	49.7
2024-01-14 11:03	44.2	44.2	44.2	44.1	44.1	44.1	44.1	44.1	44.1
2024-01-14 11:04	46.6	46.6	46.6	46.5	46.5	46.5	46.5	46.5	46.5
2024-01-14 11:05	40.5	40.5	40.5	40.4	40.4	40.4	40.4	40.4	40.4
2024-01-14 11:06	43.4	43.4	43.4	43.3	43.3	43.3	43.3	43.3	43.3
2024-01-14 11:07	43.2	43.2	43.2	43.1	43.1	43.1	43.1	43.1	43.1
2024-01-14 11:08	45.3	45.3	45.3	45.2	45.2	45.2	45.2	45.2	45.2
2024-01-14 11:09	41.5	41.5	41.5	41.4	41.4	41.4	41.4	41.4	41.4
2024-01-14 11:10	43.5	43.5	43.5	43.4	43.4	43.4	43.4	43.4	43.4
2024-01-14 11:11	42.6	42.6	42.6	42.5	42.5	42.5	42.5	42.5	42.5
2024-01-14 11:12	45	45	45	44.9	44.9	44.9	44.9	44.9	44.9
2024-01-14 11:13	41.9	41.9	41.9	41.8	41.8	41.8	41.8	41.8	41.8
2024-01-14 11:14	43.9	43.9	43.9	43.8	43.8	43.8	43.8	43.8	43.8
2024-01-14 11:15	39.6	39.6	39.6	39.5	39.5	39.5	39.5	39.5	39.5
2024-01-14 11:16	43.6	43.6	43.6	43.5	43.5	43.5	43.5	43.5	43.5
2024-01-14 11:17	44.4	44.4	44.4	44.3	44.3	44.3	44.3	44.3	44.3
2024-01-14 11:18	45.8	45.8	45.8	45.7	45.7	45.7	45.7	45.7	45.7
2024-01-14 11:19	39.4	39.4	39.4	39.3	39.3	39.3	39.3	39.3	39.3
2024-01-14 11:20	42.2	42.2	42.2	42.1	42.1	42.1	42.1	42.1	42.1
2024-01-14 11:21	41.8	41.8	41.8	41.7	41.7	41.7	41.7	41.7	41.7
2024-01-14 11:22	42.3	42.3	42.3	42.2	42.2	42.2	42.2	42.2	42.2
2024-01-14 11:23	44.9	44.9	44.9	44.8	44.8	44.8	44.8	44.8	44.8
2024-01-14 11:24	43.6	43.6	43.6	43.5	43.5	43.5	43.5	43.5	43.5
2024-01-14 11:25	40.6	40.6	40.6	40.5	40.5	40.5	40.5	40.5	40.5
2024-01-14 11:26	42.6	42.6	42.6	42.5	42.5	42.5	42.5	42.5	42.5
2024-01-14 11:27	40.7	40.7	40.7	40.6	40.6	40.6	40.6	40.6	40.6
2024-01-14 11:28	42.5	42.5	42.5	42.4	42.4	42.4	42.4	42.4	42.4
2024-01-14 11:29	44.1	44.1	44.1	44	44	44	44	44	44
2024-01-14 11:30	37.6	37.6	37.6	37.5	37.5	37.5	37.5	37.5	37.5
2024-01-14 11:31	43.4	43.4	43.4	43.3	43.3	43.3	43.3	43.3	43.3
2024-01-14 11:32	43.6	43.6	43.6	43.5	43.5	43.5	43.5	43.5	43.5
2024-01-14 11:33	36.7	36.7	36.7	36.6	36.6	36.6	36.6	36.6	36.6
2024-01-14 11:34	43.7	43.7	43.7	43.6	43.6	43.6	43.6	43.6	43.6
2024-01-14 11:35	43.6	43.6	43.6	43.5	43.5	43.5	43.5	43.5	43.5
2024-01-14 11:36	42	42	42	41.9	41.9	41.9	41.9	41.9	41.9
2024-01-14 11:37	43.9	43.9	43.9	43.8	43.8	43.8	43.8	43.8	43.8
2024-01-14 11:38	43.7	43.7	43.7	43.6	43.6	43.6	43.6	43.6	43.6
2024-01-14 11:39	43.1	43.1	43.1	43	43	43	43	43	43
2024-01-14 11:40	39.9	39.9	39.9	39.8	39.8	39.8	39.8	39.8	39.8
2024-01-14 11:41	40.9	40.9	40.9	40.8	40.8	40.8	40.8	40.8	40.8
2024-01-14 11:42	39.4	39.4	39.4	39.3	39.3	39.3	39.3	39.3	39.3

2024-01-14 11:43	43.3	43.3	43.3	43.2	43.2	43.2	43.2	43.2	43.2
2024-01-14 11:44	45.1	45.1	45.1	45	45	45	45	45	45
2024-01-14 11:45	44.3	44.3	44.3	44.2	44.2	44.2	44.2	44.2	44.2
2024-01-14 11:46	40.6	40.6	40.6	40.5	40.5	40.5	40.5	40.5	40.5
2024-01-14 11:47	41.9	41.9	41.9	41.8	41.8	41.8	41.8	41.8	41.8
2024-01-14 11:48	45.6	45.6	45.6	45.5	45.5	45.5	45.5	45.5	45.5
2024-01-14 11:49	41.3	41.3	41.3	41.2	41.2	41.2	41.2	41.2	41.2
2024-01-14 11:50	45	45	45	44.9	44.9	44.9	44.9	44.9	44.9
2024-01-14 11:51	46.2	46.2	46.2	46.1	46.1	46.1	46.1	46.1	46.1
2024-01-14 11:52	44.8	44.8	44.8	44.7	44.7	44.7	44.7	44.7	44.7
2024-01-14 11:53	45.5	45.5	45.5	45.4	45.4	45.4	45.4	45.4	45.4
2024-01-14 11:54	42.4	42.4	42.4	42.3	42.3	42.3	42.3	42.3	42.3
2024-01-14 11:55	45.3	45.3	45.3	45.2	45.2	45.2	45.2	45.2	45.2
2024-01-14 11:56	46.6	46.6	46.6	46.5	46.5	46.5	46.5	46.5	46.5
2024-01-14 11:57	51.4	51.4	51.4	51.3	51.3	51.3	51.3	51.3	51.3
2024-01-14 11:58	43.8	43.8	43.8	43.7	43.7	43.7	43.7	43.7	43.7
2024-01-14 11:59	45.3	45.3	45.3	45.2	45.2	45.2	45.2	45.2	45.2
2024-01-14 12:00	46.4	46.4	46.4	46.3	46.3	46.3	46.3	46.3	46.3
2024-01-14 12:01	45.1	45.1	45.1	45	45	45	45	45	45
2024-01-14 12:02	45.2	45.2	45.2	45.1	45.1	45.1	45.1	45.1	45.1
2024-01-14 12:03	43.4	43.4	43.4	43.3	43.3	43.3	43.3	43.3	43.3
2024-01-14 12:04	44.6	44.6	44.6	44.5	44.5	44.5	44.5	44.5	44.5
2024-01-14 12:05	44.3	44.3	44.3	44.2	44.2	44.2	44.2	44.2	44.2
2024-01-14 12:06	43.1	43.1	43.1	43	43	43	43	43	43
2024-01-14 12:07	40.3	40.3	40.3	40.2	40.2	40.2	40.2	40.2	40.2
2024-01-14 12:08	45.8	45.8	45.8	45.7	45.7	45.7	45.7	45.7	45.7
2024-01-14 12:09	44.8	44.8	44.8	44.7	44.7	44.7	44.7	44.7	44.7
2024-01-14 12:10	44.2	44.2	44.2	44.1	44.1	44.1	44.1	44.1	44.1
2024-01-14 12:11	40.4	40.4	40.4	40.3	40.3	40.3	40.3	40.3	40.3
2024-01-14 12:12	42	42	42	41.9	41.9	41.9	41.9	41.9	41.9
2024-01-14 12:13	41.4	41.4	41.4	41.3	41.3	41.3	41.3	41.3	41.3
2024-01-14 12:14	45.9	45.9	45.9	45.8	45.8	45.8	45.8	45.8	45.8
2024-01-14 12:15	45.7	45.7	45.7	45.6	45.6	45.6	45.6	45.6	45.6
2024-01-14 12:16	39.3	39.3	39.3	39.2	39.2	39.2	39.2	39.2	39.2
2024-01-14 12:17	42.5	42.5	42.5	42.4	42.4	42.4	42.4	42.4	42.4
2024-01-14 12:18	44.8	44.8	44.8	44.7	44.7	44.7	44.7	44.7	44.7
2024-01-14 12:19	42	42	42	41.9	41.9	41.9	41.9	41.9	41.9
2024-01-14 12:20	40.8	40.8	40.8	40.7	40.7	40.7	40.7	40.7	40.7
2024-01-14 12:21	43.6	43.6	43.6	43.5	43.5	43.5	43.5	43.5	43.5
2024-01-14 12:22	44.5	44.5	44.5	44.4	44.4	44.4	44.4	44.4	44.4
2024-01-14 12:23	42.6	42.6	42.6	42.5	42.5	42.5	42.5	42.5	42.5
2024-01-14 12:24	43.5	43.5	43.5	43.4	43.4	43.4	43.4	43.4	43.4
2024-01-14 12:25	44.3	44.3	44.3	44.2	44.2	44.2	44.2	44.2	44.2
2024-01-14 12:26	41.3	41.3	41.3	41.2	41.2	41.2	41.2	41.2	41.2
2024-01-14 12:27	38	38	38	37.9	37.9	37.9	37.9	37.9	37.9
2024-01-14 12:28	43.2	43.2	43.2	43.1	43.1	43.1	43.1	43.1	43.1
2024-01-14 12:29	43.4	43.4	43.4	43.3	43.3	43.3	43.3	43.3	43.3
2024-01-14 12:30	45.3	45.3	45.3	45.2	45.2	45.2	45.2	45.2	45.2
2024-01-14 12:31	45.1	45.1	45.1	45	45	45	45	45	45
2024-01-14 12:32	44.4	44.4	44.4	44.3	44.3	44.3	44.3	44.3	44.3

2024-01-14 12:33	45.6	45.6	45.6	45.5	45.5	45.5	45.5	45.5	45.5
2024-01-14 12:34	42	42	42	41.9	41.9	41.9	41.9	41.9	41.9
2024-01-14 12:35	41.2	41.2	41.2	41.1	41.1	41.1	41.1	41.1	41.1
2024-01-14 12:36	45.3	45.3	45.3	45.2	45.2	45.2	45.2	45.2	45.2
2024-01-14 12:37	43.6	43.6	43.6	43.5	43.5	43.5	43.5	43.5	43.5
2024-01-14 12:38	43.8	43.8	43.8	43.7	43.7	43.7	43.7	43.7	43.7
2024-01-14 12:39	44.6	44.6	44.6	44.5	44.5	44.5	44.5	44.5	44.5
2024-01-14 12:40	40.8	40.8	40.8	40.7	40.7	40.7	40.7	40.7	40.7
2024-01-14 12:41	45	45	45	44.9	44.9	44.9	44.9	44.9	44.9
2024-01-14 12:42	43.8	43.8	43.8	43.7	43.7	43.7	43.7	43.7	43.7
2024-01-14 12:43	44.4	44.4	44.4	44.3	44.3	44.3	44.3	44.3	44.3
2024-01-14 12:44	40.3	40.3	40.3	40.2	40.2	40.2	40.2	40.2	40.2
2024-01-14 12:45	39.6	39.6	39.6	39.5	39.5	39.5	39.5	39.5	39.5
2024-01-14 12:46	41.3	41.3	41.3	41.2	41.2	41.2	41.2	41.2	41.2
2024-01-14 12:47	42.6	42.6	42.6	42.5	42.5	42.5	42.5	42.5	42.5
2024-01-14 12:48	42.8	42.8	42.8	42.7	42.7	42.7	42.7	42.7	42.7
2024-01-14 12:49	43.2	43.2	43.2	43.1	43.1	43.1	43.1	43.1	43.1
2024-01-14 12:50	44.4	44.4	44.4	44.3	44.3	44.3	44.3	44.3	44.3
2024-01-14 12:51	43.4	43.4	43.4	43.3	43.3	43.3	43.3	43.3	43.3
2024-01-14 12:52	45.3	45.3	45.3	45.2	45.2	45.2	45.2	45.2	45.2
2024-01-14 12:53	45.4	45.4	45.4	45.3	45.3	45.3	45.3	45.3	45.3
2024-01-14 12:54	46.5	46.5	46.5	46.4	46.4	46.4	46.4	46.4	46.4
2024-01-14 12:55	45.3	45.3	45.3	45.2	45.2	45.2	45.2	45.2	45.2
2024-01-14 12:56	44.9	44.9	44.9	44.8	44.8	44.8	44.8	44.8	44.8
2024-01-14 12:57	45.3	45.3	45.3	45.2	45.2	45.2	45.2	45.2	45.2
2024-01-14 12:58	43	43	43	42.9	42.9	42.9	42.9	42.9	42.9
2024-01-14 12:59	39.6	39.6	39.6	39.5	39.5	39.5	39.5	39.5	39.5
2024-01-14 13:00	42.9	42.9	42.9	42.8	42.8	42.8	42.8	42.8	42.8
2024-01-14 13:01	42.6	42.6	42.6	42.5	42.5	42.5	42.5	42.5	42.5
2024-01-14 13:02	44.9	44.9	44.9	44.8	44.8	44.8	44.8	44.8	44.8
2024-01-14 13:03	47.8	47.8	47.8	47.7	47.7	47.7	47.7	47.7	47.7
2024-01-14 13:04	51.5	51.5	51.5	51.4	51.4	51.4	51.4	51.4	51.4
2024-01-14 13:05	43.1	43.1	43.1	43	43	43	43	43	43
2024-01-14 13:06	40.1	40.1	40.1	40	40	40	40	40	40
2024-01-14 13:07	42.6	42.6	42.6	42.5	42.5	42.5	42.5	42.5	42.5
2024-01-14 13:08	42.7	42.7	42.7	42.6	42.6	42.6	42.6	42.6	42.6
2024-01-14 13:09	45.6	45.6	45.6	45.5	45.5	45.5	45.5	45.5	45.5
2024-01-14 13:10	41.6	41.6	41.6	41.5	41.5	41.5	41.5	41.5	41.5
2024-01-14 13:11	45.2	45.2	45.2	45.1	45.1	45.1	45.1	45.1	45.1
2024-01-14 13:12	43.3	43.3	43.3	43.2	43.2	43.2	43.2	43.2	43.2
2024-01-14 13:13	44.6	44.6	44.6	44.5	44.5	44.5	44.5	44.5	44.5
2024-01-14 13:14	44	44	44	43.9	43.9	43.9	43.9	43.9	43.9
2024-01-14 13:15	43.3	43.3	43.3	43.2	43.2	43.2	43.2	43.2	43.2
2024-01-14 13:16	42.1	42.1	42.1	42	42	42	42	42	42
2024-01-14 13:17	50.3	50.3	50.3	50.2	50.2	50.2	50.2	50.2	50.2
2024-01-14 13:18	43.3	43.3	43.3	43.2	43.2	43.2	43.2	43.2	43.2
2024-01-14 13:19	42.3	42.3	42.3	42.2	42.2	42.2	42.2	42.2	42.2
2024-01-14 13:20	39.6	39.6	39.6	39.5	39.5	39.5	39.5	39.5	39.5
2024-01-14 13:21	42.3	42.3	42.3	42.2	42.2	42.2	42.2	42.2	42.2
2024-01-14 13:22	43.2	43.2	43.2	43.1	43.1	43.1	43.1	43.1	43.1

2024-01-14 13:23	41.5	41.5	41.5	41.4	41.4	41.4	41.4	41.4	41.4
2024-01-14 13:24	40.9	40.9	40.9	40.8	40.8	40.8	40.8	40.8	40.8
2024-01-14 13:25	44.1	44.1	44.1	44	44	44	44	44	44
2024-01-14 13:26	43.5	43.5	43.5	43.4	43.4	43.4	43.4	43.4	43.4
2024-01-14 13:27	40.5	40.5	40.5	40.4	40.4	40.4	40.4	40.4	40.4
2024-01-14 13:28	44.5	44.5	44.5	44.4	44.4	44.4	44.4	44.4	44.4
2024-01-14 13:29	43.4	43.4	43.4	43.3	43.3	43.3	43.3	43.3	43.3
2024-01-14 13:30	39.7	39.7	39.7	39.6	39.6	39.6	39.6	39.6	39.6
2024-01-14 13:31	41.9	41.9	41.9	41.8	41.8	41.8	41.8	41.8	41.8
2024-01-14 13:32	42.9	42.9	42.9	42.8	42.8	42.8	42.8	42.8	42.8
2024-01-14 13:33	42.5	42.5	42.5	42.4	42.4	42.4	42.4	42.4	42.4
2024-01-14 13:34	43.1	43.1	43.1	43	43	43	43	43	43
2024-01-14 13:35	45.6	45.6	45.6	45.5	45.5	45.5	45.5	45.5	45.5
2024-01-14 13:36	41.4	41.4	41.4	41.3	41.3	41.3	41.3	41.3	41.3
2024-01-14 13:37	42.1	42.1	42.1	42	42	42	42	42	42
2024-01-14 13:38	43.8	43.8	43.8	43.7	43.7	43.7	43.7	43.7	43.7
2024-01-14 13:39	42.3	42.3	42.3	42.2	42.2	42.2	42.2	42.2	42.2
2024-01-14 13:40	43	43	43	42.9	42.9	42.9	42.9	42.9	42.9
2024-01-14 13:41	43.8	43.8	43.8	43.7	43.7	43.7	43.7	43.7	43.7
2024-01-14 13:42	41.2	41.2	41.2	41.1	41.1	41.1	41.1	41.1	41.1
2024-01-14 13:43	46.5	46.5	46.5	46.4	46.4	46.4	46.4	46.4	46.4
2024-01-14 13:44	46.4	46.4	46.4	46.3	46.3	46.3	46.3	46.3	46.3
2024-01-14 13:45	44.8	44.8	44.8	44.7	44.7	44.7	44.7	44.7	44.7
2024-01-14 13:46	37.7	37.7	37.7	37.6	37.6	37.6	37.6	37.6	37.6
2024-01-14 13:47	43.1	43.1	43.1	43	43	43	43	43	43
2024-01-14 13:48	42.4	42.4	42.4	42.3	42.3	42.3	42.3	42.3	42.3
2024-01-14 13:49	43.5	43.5	43.5	43.4	43.4	43.4	43.4	43.4	43.4
2024-01-14 13:50	44.2	44.2	44.2	44.1	44.1	44.1	44.1	44.1	44.1
2024-01-14 13:51	48.8	48.8	48.8	48.7	48.7	48.7	48.7	48.7	48.7
2024-01-14 13:52	39.7	39.7	39.7	39.6	39.6	39.6	39.6	39.6	39.6
2024-01-14 13:53	41	41	41	40.9	40.9	40.9	40.9	40.9	40.9
2024-01-14 13:54	44.1	44.1	44.1	44	44	44	44	44	44
2024-01-14 13:55	41.1	41.1	41.1	41	41	41	41	41	41
2024-01-14 13:56	42.3	42.3	42.3	42.2	42.2	42.2	42.2	42.2	42.2
2024-01-14 13:57	42.1	42.1	42.1	42	42	42	42	42	42
2024-01-14 13:58	42.9	42.9	42.9	42.8	42.8	42.8	42.8	42.8	42.8
2024-01-14 13:59	40.4	40.4	40.4	40.3	40.3	40.3	40.3	40.3	40.3
2024-01-14 14:00	41.2	41.2	41.2	41.1	41.1	41.1	41.1	41.1	41.1
2024-01-14 14:01	42.7	42.7	42.7	42.6	42.6	42.6	42.6	42.6	42.6
2024-01-14 14:02	42.8	42.8	42.8	42.7	42.7	42.7	42.7	42.7	42.7
2024-01-14 14:03	44.7	44.7	44.7	44.6	44.6	44.6	44.6	44.6	44.6
2024-01-14 14:04	43.7	43.7	43.7	43.6	43.6	43.6	43.6	43.6	43.6
2024-01-14 14:05	37.3	37.3	37.3	37.2	37.2	37.2	37.2	37.2	37.2
2024-01-14 14:06	44.2	44.2	44.2	44.1	44.1	44.1	44.1	44.1	44.1
2024-01-14 14:07	42.2	42.2	42.2	42.1	42.1	42.1	42.1	42.1	42.1
2024-01-14 14:08	43.7	43.7	43.7	43.6	43.6	43.6	43.6	43.6	43.6
2024-01-14 14:09	43.2	43.2	43.2	43.1	43.1	43.1	43.1	43.1	43.1
2024-01-14 14:10	43.2	43.2	43.2	43.1	43.1	43.1	43.1	43.1	43.1
2024-01-14 14:11	43.7	43.7	43.7	43.6	43.6	43.6	43.6	43.6	43.6
2024-01-14 14:12	42.7	42.7	42.7	42.6	42.6	42.6	42.6	42.6	42.6

2024-01-14 14:13	42.1	42.1	42.1	42	42	42	42	42	42
2024-01-14 14:14	42.8	42.8	42.8	42.7	42.7	42.7	42.7	42.7	42.7
2024-01-14 14:15	43.9	43.9	43.9	43.8	43.8	43.8	43.8	43.8	43.8
2024-01-14 14:16	43.2	43.2	43.2	43.1	43.1	43.1	43.1	43.1	43.1
2024-01-14 14:17	43.4	43.4	43.4	43.3	43.3	43.3	43.3	43.3	43.3
2024-01-14 14:18	43.6	43.6	43.6	43.5	43.5	43.5	43.5	43.5	43.5
2024-01-14 14:19	41.3	41.3	41.3	41.2	41.2	41.2	41.2	41.2	41.2
2024-01-14 14:20	43.2	43.2	43.2	43.1	43.1	43.1	43.1	43.1	43.1
2024-01-14 14:21	44.9	44.9	44.9	44.8	44.8	44.8	44.8	44.8	44.8
2024-01-14 14:22	41.3	41.3	41.3	41.2	41.2	41.2	41.2	41.2	41.2
2024-01-14 14:23	45.3	45.3	45.3	45.2	45.2	45.2	45.2	45.2	45.2
2024-01-14 14:24	47.3	47.3	47.3	47.2	47.2	47.2	47.2	47.2	47.2
2024-01-14 14:25	45.8	45.8	45.8	45.7	45.7	45.7	45.7	45.7	45.7
2024-01-14 14:26	45.6	45.6	45.6	45.5	45.5	45.5	45.5	45.5	45.5
2024-01-14 14:27	43.2	43.2	43.2	43.1	43.1	43.1	43.1	43.1	43.1
2024-01-14 14:28	45.2	45.2	45.2	45.1	45.1	45.1	45.1	45.1	45.1
2024-01-14 14:29	44.9	44.9	44.9	44.8	44.8	44.8	44.8	44.8	44.8
2024-01-14 14:30	42.2	42.2	42.2	42.1	42.1	42.1	42.1	42.1	42.1
2024-01-14 14:31	39.7	39.7	39.7	39.6	39.6	39.6	39.6	39.6	39.6
2024-01-14 14:32	45.5	45.5	45.5	45.4	45.4	45.4	45.4	45.4	45.4
2024-01-14 14:33	44.8	44.8	44.8	44.7	44.7	44.7	44.7	44.7	44.7
2024-01-14 14:34	43.6	43.6	43.6	43.5	43.5	43.5	43.5	43.5	43.5
2024-01-14 14:35	40.9	40.9	40.9	40.8	40.8	40.8	40.8	40.8	40.8
2024-01-14 14:36	41.5	41.5	41.5	41.4	41.4	41.4	41.4	41.4	41.4
2024-01-14 14:37	47.9	47.9	47.9	47.8	47.8	47.8	47.8	47.8	47.8
2024-01-14 14:38	43.8	43.8	43.8	43.7	43.7	43.7	43.7	43.7	43.7
2024-01-14 14:39	45.8	45.8	45.8	45.7	45.7	45.7	45.7	45.7	45.7
2024-01-14 14:40	44.3	44.3	44.3	44.2	44.2	44.2	44.2	44.2	44.2
2024-01-14 14:41	45.2	45.2	45.2	45.1	45.1	45.1	45.1	45.1	45.1
2024-01-14 14:42	42	42	42	41.9	41.9	41.9	41.9	41.9	41.9
2024-01-14 14:43	43.3	43.3	43.3	43.2	43.2	43.2	43.2	43.2	43.2
2024-01-14 14:44	45.9	45.9	45.9	45.8	45.8	45.8	45.8	45.8	45.8
2024-01-14 14:45	45.7	45.7	45.7	45.6	45.6	45.6	45.6	45.6	45.6
2024-01-14 14:46	41.7	41.7	41.7	41.6	41.6	41.6	41.6	41.6	41.6
2024-01-14 14:47	42.2	42.2	42.2	42.1	42.1	42.1	42.1	42.1	42.1
2024-01-14 14:48	47.1	47.1	47.1	47	47	47	47	47	47
2024-01-14 14:49	42.2	42.2	42.2	42.1	42.1	42.1	42.1	42.1	42.1
2024-01-14 14:50	45.4	45.4	45.4	45.3	45.3	45.3	45.3	45.3	45.3
2024-01-14 14:51	42.4	42.4	42.4	42.3	42.3	42.3	42.3	42.3	42.3
2024-01-14 14:52	48.3	48.3	48.3	48.2	48.2	48.2	48.2	48.2	48.2
2024-01-14 14:53	45.6	45.6	45.6	45.5	45.5	45.5	45.5	45.5	45.5
2024-01-14 14:54	43.5	43.5	43.5	43.4	43.4	43.4	43.4	43.4	43.4
2024-01-14 14:55	47	47	47	46.9	46.9	46.9	46.9	46.9	46.9
2024-01-14 14:56	42.8	42.8	42.8	42.7	42.7	42.7	42.7	42.7	42.7
2024-01-14 14:57	45	45	45	44.9	44.9	44.9	44.9	44.9	44.9
2024-01-14 14:58	40.8	40.8	40.8	40.7	40.7	40.7	40.7	40.7	40.7
2024-01-14 14:59	46.2	46.2	46.2	46.1	46.1	46.1	46.1	46.1	46.1
2024-01-14 15:00	42	42	42	41.9	41.9	41.9	41.9	41.9	41.9
2024-01-14 15:01	46.4	46.4	46.4	46.3	46.3	46.3	46.3	46.3	46.3
2024-01-14 15:02	42.2	42.2	42.2	42.1	42.1	42.1	42.1	42.1	42.1

2024-01-14 15:03	42.1	42.1	42.1	42	42	42	42	42	42
2024-01-14 15:04	40.7	40.7	40.7	40.6	40.6	40.6	40.6	40.6	40.6
2024-01-14 15:05	44.1	44.1	44.1	44	44	44	44	44	44
2024-01-14 15:06	41.2	41.2	41.2	41.1	41.1	41.1	41.1	41.1	41.1
2024-01-14 15:07	42.1	42.1	42.1	42	42	42	42	42	42
2024-01-14 15:08	39.3	39.3	39.3	39.2	39.2	39.2	39.2	39.2	39.2
2024-01-14 15:09	41.7	41.7	41.7	41.6	41.6	41.6	41.6	41.6	41.6
2024-01-14 15:10	40.9	40.9	40.9	40.8	40.8	40.8	40.8	40.8	40.8
2024-01-14 15:11	44.1	44.1	44.1	44	44	44	44	44	44
2024-01-14 15:12	39.4	39.4	39.4	39.3	39.3	39.3	39.3	39.3	39.3
2024-01-14 15:13	45.4	45.4	45.4	45.3	45.3	45.3	45.3	45.3	45.3
2024-01-14 15:14	40.5	40.5	40.5	40.4	40.4	40.4	40.4	40.4	40.4
2024-01-14 15:15	39.4	39.4	39.4	39.3	39.3	39.3	39.3	39.3	39.3
2024-01-14 15:16	41	41	41	40.9	40.9	40.9	40.9	40.9	40.9
2024-01-14 15:17	43.6	43.6	43.6	43.5	43.5	43.5	43.5	43.5	43.5
2024-01-14 15:18	44	44	44	43.9	43.9	43.9	43.9	43.9	43.9
2024-01-14 15:19	43.8	43.8	43.8	43.7	43.7	43.7	43.7	43.7	43.7
2024-01-14 15:20	38.6	38.6	38.6	38.5	38.5	38.5	38.5	38.5	38.5
2024-01-14 15:21	42.1	42.1	42.1	42	42	42	42	42	42
2024-01-14 15:22	42.5	42.5	42.5	42.4	42.4	42.4	42.4	42.4	42.4
2024-01-14 15:23	38.1	38.1	38.1	38	38	38	38	38	38
2024-01-14 15:24	42.1	42.1	42.1	42	42	42	42	42	42
2024-01-14 15:25	41.6	41.6	41.6	41.5	41.5	41.5	41.5	41.5	41.5
2024-01-14 15:26	43.3	43.3	43.3	43.2	43.2	43.2	43.2	43.2	43.2
2024-01-14 15:27	43.1	43.1	43.1	43	43	43	43	43	43
2024-01-14 15:28	39.9	39.9	39.9	39.8	39.8	39.8	39.8	39.8	39.8
2024-01-14 15:29	39.2	39.2	39.2	39.1	39.1	39.1	39.1	39.1	39.1
2024-01-14 15:30	42.3	42.3	42.3	42.2	42.2	42.2	42.2	42.2	42.2
2024-01-14 15:31	42.3	42.3	42.3	42.2	42.2	42.2	42.2	42.2	42.2
2024-01-14 15:32	40.2	40.2	40.2	40.1	40.1	40.1	40.1	40.1	40.1
2024-01-14 15:33	37.7	37.7	37.7	37.6	37.6	37.6	37.6	37.6	37.6
2024-01-14 15:34	41.8	41.8	41.8	41.7	41.7	41.7	41.7	41.7	41.7
2024-01-14 15:35	44.1	44.1	44.1	44	44	44	44	44	44
2024-01-14 15:36	43.3	43.3	43.3	43.2	43.2	43.2	43.2	43.2	43.2
2024-01-14 15:37	39.4	39.4	39.4	39.3	39.3	39.3	39.3	39.3	39.3
2024-01-14 15:38	40.7	40.7	40.7	40.6	40.6	40.6	40.6	40.6	40.6
2024-01-14 15:39	39.5	39.5	39.5	39.4	39.4	39.4	39.4	39.4	39.4
2024-01-14 15:40	45	45	45	44.9	44.9	44.9	44.9	44.9	44.9
2024-01-14 15:41	41.1	41.1	41.1	41	41	41	41	41	41
2024-01-14 15:42	41.1	41.1	41.1	41	41	41	41	41	41
2024-01-14 15:43	42.2	42.2	42.2	42.1	42.1	42.1	42.1	42.1	42.1
2024-01-14 15:44	43	43	43	42.9	42.9	42.9	42.9	42.9	42.9
2024-01-14 15:45	39.9	39.9	39.9	39.8	39.8	39.8	39.8	39.8	39.8
2024-01-14 15:46	38.9	38.9	38.9	38.8	38.8	38.8	38.8	38.8	38.8
2024-01-14 15:47	33.3	33.3	33.3	33.2	33.2	33.2	33.2	33.2	33.2
2024-01-14 15:48	40.3	40.3	40.3	40.2	40.2	40.2	40.2	40.2	40.2
2024-01-14 15:49	45	45	45	44.9	44.9	44.9	44.9	44.9	44.9
2024-01-14 15:50	45.5	45.5	45.5	45.4	45.4	45.4	45.4	45.4	45.4
2024-01-14 15:51	42.1	42.1	42.1	42	42	42	42	42	42
2024-01-14 15:52	41.5	41.5	41.5	41.4	41.4	41.4	41.4	41.4	41.4

2024-01-14 15:53	33.8	33.8	33.8	33.7	33.7	33.7	33.7	33.7	33.7
2024-01-14 15:54	38.3	38.3	38.3	38.2	38.2	38.2	38.2	38.2	38.2
2024-01-14 15:55	44.7	44.7	44.7	44.6	44.6	44.6	44.6	44.6	44.6
2024-01-14 15:56	45.1	45.1	45.1	45	45	45	45	45	45
2024-01-14 15:57	43.1	43.1	43.1	43	43	43	43	43	43
2024-01-14 15:58	33.5	33.5	33.5	33.4	33.4	33.4	33.4	33.4	33.4
2024-01-14 15:59	37.1	37.1	37.1	37	37	37	37	37	37
2024-01-14 16:00	43.9	43.9	43.9	43.8	43.8	43.8	43.8	43.8	43.8
2024-01-14 16:01	39.5	39.5	39.5	39.4	39.4	39.4	39.4	39.4	39.4
2024-01-14 16:02	42.9	42.9	42.9	42.8	42.8	42.8	42.8	42.8	42.8
2024-01-14 16:03	42.6	42.6	42.6	42.5	42.5	42.5	42.5	42.5	42.5
2024-01-14 16:04	42	42	42	41.9	41.9	41.9	41.9	41.9	41.9
2024-01-14 16:05	39.2	39.2	39.2	39.1	39.1	39.1	39.1	39.1	39.1
2024-01-14 16:06	42.6	42.6	42.6	42.5	42.5	42.5	42.5	42.5	42.5
2024-01-14 16:07	42.6	42.6	42.6	42.5	42.5	42.5	42.5	42.5	42.5
2024-01-14 16:08	45.4	45.4	45.4	45.3	45.3	45.3	45.3	45.3	45.3
2024-01-14 16:09	39.9	39.9	39.9	39.8	39.8	39.8	39.8	39.8	39.8
2024-01-14 16:10	37.9	37.9	37.9	37.8	37.8	37.8	37.8	37.8	37.8
2024-01-14 16:11	44.3	44.3	44.3	44.2	44.2	44.2	44.2	44.2	44.2
2024-01-14 16:12	38.4	38.4	38.4	38.3	38.3	38.3	38.3	38.3	38.3
2024-01-14 16:13	40.8	40.8	40.8	40.7	40.7	40.7	40.7	40.7	40.7
2024-01-14 16:14	39.8	39.8	39.8	39.7	39.7	39.7	39.7	39.7	39.7
2024-01-14 16:15	44.2	44.2	44.2	44.1	44.1	44.1	44.1	44.1	44.1
2024-01-14 16:16	41	41	41	40.9	40.9	40.9	40.9	40.9	40.9
2024-01-14 16:17	43.4	43.4	43.4	43.3	43.3	43.3	43.3	43.3	43.3
2024-01-14 16:18	38	38	38	37.9	37.9	37.9	37.9	37.9	37.9
2024-01-14 16:19	32.8	32.8	32.8	32.7	32.7	32.7	32.7	32.7	32.7
2024-01-14 16:20	42.2	42.2	42.2	42.1	42.1	42.1	42.1	42.1	42.1
2024-01-14 16:21	42.1	42.1	42.1	42	42	42	42	42	42
2024-01-14 16:22	40.8	40.8	40.8	40.7	40.7	40.7	40.7	40.7	40.7
2024-01-14 16:23	33.4	33.4	33.4	33.3	33.3	33.3	33.3	33.3	33.3
2024-01-14 16:24	40.9	40.9	40.9	40.8	40.8	40.8	40.8	40.8	40.8
2024-01-14 16:25	40.6	40.6	40.6	40.5	40.5	40.5	40.5	40.5	40.5
2024-01-14 16:26	36.4	36.4	36.4	36.3	36.3	36.3	36.3	36.3	36.3
2024-01-14 16:27	39	39	39	38.9	38.9	38.9	38.9	38.9	38.9
2024-01-14 16:28	38.4	38.4	38.4	38.3	38.3	38.3	38.3	38.3	38.3
2024-01-14 16:29	40.3	40.3	40.3	40.2	40.2	40.2	40.2	40.2	40.2
2024-01-14 16:30	40.9	40.9	40.9	40.8	40.8	40.8	40.8	40.8	40.8
2024-01-14 16:31	40.7	40.7	40.7	40.6	40.6	40.6	40.6	40.6	40.6
2024-01-14 16:32	45.1	45.1	45.1	45	45	45	45	45	45
2024-01-14 16:33	40	40	40	39.9	39.9	39.9	39.9	39.9	39.9
2024-01-14 16:34	43.7	43.7	43.7	43.6	43.6	43.6	43.6	43.6	43.6
2024-01-14 16:35	39.8	39.8	39.8	39.7	39.7	39.7	39.7	39.7	39.7
2024-01-14 16:36	41.3	41.3	41.3	41.2	41.2	41.2	41.2	41.2	41.2
2024-01-14 16:37	40.9	40.9	40.9	40.8	40.8	40.8	40.8	40.8	40.8
2024-01-14 16:38	39.4	39.4	39.4	39.3	39.3	39.3	39.3	39.3	39.3
2024-01-14 16:39	39.1	39.1	39.1	39	39	39	39	39	39
2024-01-14 16:40	41	41	41	40.9	40.9	40.9	40.9	40.9	40.9
2024-01-14 16:41	45.2	45.2	45.2	45.1	45.1	45.1	45.1	45.1	45.1
2024-01-14 16:42	41.2	41.2	41.2	41.1	41.1	41.1	41.1	41.1	41.1

2024-01-14 16:43	45.1	45.1	45.1	45	45	45	45	45	45
2024-01-14 16:44	39.9	39.9	39.9	39.8	39.8	39.8	39.8	39.8	39.8
2024-01-14 16:45	42.9	42.9	42.9	42.8	42.8	42.8	42.8	42.8	42.8
2024-01-14 16:46	41.3	41.3	41.3	41.2	41.2	41.2	41.2	41.2	41.2
2024-01-14 16:47	43.6	43.6	43.6	43.5	43.5	43.5	43.5	43.5	43.5
2024-01-14 16:48	44	44	44	43.9	43.9	43.9	43.9	43.9	43.9
2024-01-14 16:49	34.3	34.3	34.3	34.2	34.2	34.2	34.2	34.2	34.2
2024-01-14 16:50	43.1	43.1	43.1	43	43	43	43	43	43
2024-01-14 16:51	43.4	43.4	43.4	43.3	43.3	43.3	43.3	43.3	43.3
2024-01-14 16:52	42	42	42	41.9	41.9	41.9	41.9	41.9	41.9
2024-01-14 16:53	40.8	40.8	40.8	40.7	40.7	40.7	40.7	40.7	40.7
2024-01-14 16:54	41.9	41.9	41.9	41.8	41.8	41.8	41.8	41.8	41.8
2024-01-14 16:55	44.4	44.4	44.4	44.3	44.3	44.3	44.3	44.3	44.3
2024-01-14 16:56	40.8	40.8	40.8	40.7	40.7	40.7	40.7	40.7	40.7
2024-01-14 16:57	45.4	45.4	45.4	45.3	45.3	45.3	45.3	45.3	45.3
2024-01-14 16:58	41.1	41.1	41.1	41	41	41	41	41	41
2024-01-14 16:59	45	45	45	44.9	44.9	44.9	44.9	44.9	44.9
2024-01-14 17:00	41	41	41	40.9	40.9	40.9	40.9	40.9	40.9
2024-01-14 17:01	42.5	42.5	42.5	42.4	42.4	42.4	42.4	42.4	42.4
2024-01-14 17:02	42.2	42.2	42.2	42.1	42.1	42.1	42.1	42.1	42.1
2024-01-14 17:03	44.2	44.2	44.2	44.1	44.1	44.1	44.1	44.1	44.1
2024-01-14 17:04	42.2	42.2	42.2	42.1	42.1	42.1	42.1	42.1	42.1
2024-01-14 17:05	44.8	44.8	44.8	44.7	44.7	44.7	44.7	44.7	44.7
2024-01-14 17:06	43	43	43	42.9	42.9	42.9	42.9	42.9	42.9
2024-01-14 17:07	45.4	45.4	45.4	45.3	45.3	45.3	45.3	45.3	45.3
2024-01-14 17:08	42.2	42.2	42.2	42.1	42.1	42.1	42.1	42.1	42.1
2024-01-14 17:09	34	34	34	33.9	33.9	33.9	33.9	33.9	33.9
2024-01-14 17:10	44	44	44	43.9	43.9	43.9	43.9	43.9	43.9
2024-01-14 17:11	43.4	43.4	43.4	43.3	43.3	43.3	43.3	43.3	43.3
2024-01-14 17:12	38.6	38.6	38.6	38.5	38.5	38.5	38.5	38.5	38.5
2024-01-14 17:13	43.5	43.5	43.5	43.4	43.4	43.4	43.4	43.4	43.4
2024-01-14 17:14	43.1	43.1	43.1	43	43	43	43	43	43
2024-01-14 17:15	43.3	43.3	43.3	43.2	43.2	43.2	43.2	43.2	43.2
2024-01-14 17:16	41.5	41.5	41.5	41.4	41.4	41.4	41.4	41.4	41.4
2024-01-14 17:17	42.1	42.1	42.1	42	42	42	42	42	42
2024-01-14 17:18	44.5	44.5	44.5	44.4	44.4	44.4	44.4	44.4	44.4
2024-01-14 17:19	42.9	42.9	42.9	42.8	42.8	42.8	42.8	42.8	42.8
2024-01-14 17:20	45.3	45.3	45.3	45.2	45.2	45.2	45.2	45.2	45.2
2024-01-14 17:21	43.4	43.4	43.4	43.3	43.3	43.3	43.3	43.3	43.3
2024-01-14 17:22	42.9	42.9	42.9	42.8	42.8	42.8	42.8	42.8	42.8
2024-01-14 17:23	42.6	42.6	42.6	42.5	42.5	42.5	42.5	42.5	42.5
2024-01-14 17:24	44.9	44.9	44.9	44.8	44.8	44.8	44.8	44.8	44.8
2024-01-14 17:25	42.9	42.9	42.9	42.8	42.8	42.8	42.8	42.8	42.8
2024-01-14 17:26	43.3	43.3	43.3	43.2	43.2	43.2	43.2	43.2	43.2
2024-01-14 17:27	41.6	41.6	41.6	41.5	41.5	41.5	41.5	41.5	41.5
2024-01-14 17:28	41.7	41.7	41.7	41.6	41.6	41.6	41.6	41.6	41.6
2024-01-14 17:29	47	47	47	46.9	46.9	46.9	46.9	46.9	46.9
2024-01-14 17:30	46.3	46.3	46.3	46.2	46.2	46.2	46.2	46.2	46.2
2024-01-14 17:31	46.8	46.8	46.8	46.7	46.7	46.7	46.7	46.7	46.7
2024-01-14 17:32	38.4	38.4	38.4	38.3	38.3	38.3	38.3	38.3	38.3

2024-01-14 17:33	42.3	42.3	42.3	42.2	42.2	42.2	42.2	42.2	42.2
2024-01-14 17:34	43	43	43	42.9	42.9	42.9	42.9	42.9	42.9
2024-01-14 17:35	44	44	44	43.9	43.9	43.9	43.9	43.9	43.9
2024-01-14 17:36	42.9	42.9	42.9	42.8	42.8	42.8	42.8	42.8	42.8
2024-01-14 17:37	46.3	46.3	46.3	46.2	46.2	46.2	46.2	46.2	46.2
2024-01-14 17:38	38.1	38.1	38.1	38	38	38	38	38	38
2024-01-14 17:39	42.1	42.1	42.1	42	42	42	42	42	42
2024-01-14 17:40	46.6	46.6	46.6	46.5	46.5	46.5	46.5	46.5	46.5
2024-01-14 17:41	47	47	47	46.9	46.9	46.9	46.9	46.9	46.9
2024-01-14 17:42	43.6	43.6	43.6	43.5	43.5	43.5	43.5	43.5	43.5
2024-01-14 17:43	46.2	46.2	46.2	46.1	46.1	46.1	46.1	46.1	46.1
2024-01-14 17:44	34.2	34.2	34.2	34.1	34.1	34.1	34.1	34.1	34.1
2024-01-14 17:45	41.5	41.5	41.5	41.4	41.4	41.4	41.4	41.4	41.4
2024-01-14 17:46	42.7	42.7	42.7	42.6	42.6	42.6	42.6	42.6	42.6
2024-01-14 17:47	44.4	44.4	44.4	44.3	44.3	44.3	44.3	44.3	44.3
2024-01-14 17:48	41.4	41.4	41.4	41.3	41.3	41.3	41.3	41.3	41.3
2024-01-14 17:49	42.7	42.7	42.7	42.6	42.6	42.6	42.6	42.6	42.6
2024-01-14 17:50	44.2	44.2	44.2	44.1	44.1	44.1	44.1	44.1	44.1
2024-01-14 17:51	42	42	42	41.9	41.9	41.9	41.9	41.9	41.9
2024-01-14 17:52	43.4	43.4	43.4	43.3	43.3	43.3	43.3	43.3	43.3
2024-01-14 17:53	44.9	44.9	44.9	44.8	44.8	44.8	44.8	44.8	44.8
2024-01-14 17:54	38.9	38.9	38.9	38.8	38.8	38.8	38.8	38.8	38.8
2024-01-14 17:55	44.4	44.4	44.4	44.3	44.3	44.3	44.3	44.3	44.3
2024-01-14 17:56	38.9	38.9	38.9	38.8	38.8	38.8	38.8	38.8	38.8
2024-01-14 17:57	42.8	42.8	42.8	42.7	42.7	42.7	42.7	42.7	42.7
2024-01-14 17:58	39.9	39.9	39.9	39.8	39.8	39.8	39.8	39.8	39.8
2024-01-14 17:59	44.6	44.6	44.6	44.5	44.5	44.5	44.5	44.5	44.5
2024-01-14 18:00	45.7	45.7	45.7	45.6	45.6	45.6	45.6	45.6	45.6
2024-01-14 18:01	41.4	41.4	41.4	41.3	41.3	41.3	41.3	41.3	41.3
2024-01-14 18:02	43.6	43.6	43.6	43.5	43.5	43.5	43.5	43.5	43.5
2024-01-14 18:03	41.1	41.1	41.1	41	41	41	41	41	41
2024-01-14 18:04	43.5	43.5	43.5	43.4	43.4	43.4	43.4	43.4	43.4
2024-01-14 18:05	42.2	42.2	42.2	42.1	42.1	42.1	42.1	42.1	42.1
2024-01-14 18:06	44.5	44.5	44.5	44.4	44.4	44.4	44.4	44.4	44.4
2024-01-14 18:07	40.9	40.9	40.9	40.8	40.8	40.8	40.8	40.8	40.8
2024-01-14 18:08	40.8	40.8	40.8	40.7	40.7	40.7	40.7	40.7	40.7
2024-01-14 18:09	42.5	42.5	42.5	42.4	42.4	42.4	42.4	42.4	42.4
2024-01-14 18:10	43.3	43.3	43.3	43.2	43.2	43.2	43.2	43.2	43.2
2024-01-14 18:11	43.6	43.6	43.6	43.5	43.5	43.5	43.5	43.5	43.5
2024-01-14 18:12	44	44	44	43.9	43.9	43.9	43.9	43.9	43.9
2024-01-14 18:13	42.7	42.7	42.7	42.6	42.6	42.6	42.6	42.6	42.6
2024-01-14 18:14	40.8	40.8	40.8	40.7	40.7	40.7	40.7	40.7	40.7
2024-01-14 18:15	43.3	43.3	43.3	43.2	43.2	43.2	43.2	43.2	43.2
2024-01-14 18:16	40.7	40.7	40.7	40.6	40.6	40.6	40.6	40.6	40.6
2024-01-14 18:17	44	44	44	43.9	43.9	43.9	43.9	43.9	43.9
2024-01-14 18:18	44.4	44.4	44.4	44.3	44.3	44.3	44.3	44.3	44.3
2024-01-14 18:19	43.5	43.5	43.5	43.4	43.4	43.4	43.4	43.4	43.4
2024-01-14 18:20	41	41	41	40.9	40.9	40.9	40.9	40.9	40.9
2024-01-14 18:21	41.9	41.9	41.9	41.8	41.8	41.8	41.8	41.8	41.8
2024-01-14 18:22	46.1	46.1	46.1	46	46	46	46	46	46

2024-01-14 18:23	43.8	43.8	43.8	43.7	43.7	43.7	43.7	43.7	43.7
2024-01-14 18:24	43	43	43	42.9	42.9	42.9	42.9	42.9	42.9
2024-01-14 18:25	43.4	43.4	43.4	43.3	43.3	43.3	43.3	43.3	43.3
2024-01-14 18:26	41.8	41.8	41.8	41.7	41.7	41.7	41.7	41.7	41.7
2024-01-14 18:27	47.8	47.8	47.8	47.7	47.7	47.7	47.7	47.7	47.7
2024-01-14 18:28	43.7	43.7	43.7	43.6	43.6	43.6	43.6	43.6	43.6
2024-01-14 18:29	43.5	43.5	43.5	43.4	43.4	43.4	43.4	43.4	43.4
2024-01-14 18:30	39	39	39	38.9	38.9	38.9	38.9	38.9	38.9
2024-01-14 18:31	46.5	46.5	46.5	46.4	46.4	46.4	46.4	46.4	46.4
2024-01-14 18:32	42.7	42.7	42.7	42.6	42.6	42.6	42.6	42.6	42.6
2024-01-14 18:33	44.3	44.3	44.3	44.2	44.2	44.2	44.2	44.2	44.2
2024-01-14 18:34	41.2	41.2	41.2	41.1	41.1	41.1	41.1	41.1	41.1
2024-01-14 18:35	43.8	43.8	43.8	43.7	43.7	43.7	43.7	43.7	43.7
2024-01-14 18:36	39.9	39.9	39.9	39.8	39.8	39.8	39.8	39.8	39.8
2024-01-14 18:37	42.4	42.4	42.4	42.3	42.3	42.3	42.3	42.3	42.3
2024-01-14 18:38	42.1	42.1	42.1	42	42	42	42	42	42
2024-01-14 18:39	44.8	44.8	44.8	44.7	44.7	44.7	44.7	44.7	44.7
2024-01-14 18:40	43.3	43.3	43.3	43.2	43.2	43.2	43.2	43.2	43.2
2024-01-14 18:41	42.3	42.3	42.3	42.2	42.2	42.2	42.2	42.2	42.2
2024-01-14 18:42	40.9	40.9	40.9	40.8	40.8	40.8	40.8	40.8	40.8
2024-01-14 18:43	42.6	42.6	42.6	42.5	42.5	42.5	42.5	42.5	42.5
2024-01-14 18:44	42.8	42.8	42.8	42.7	42.7	42.7	42.7	42.7	42.7
2024-01-14 18:45	44.6	44.6	44.6	44.5	44.5	44.5	44.5	44.5	44.5
2024-01-14 18:46	44.1	44.1	44.1	44	44	44	44	44	44
2024-01-14 18:47	34.9	34.9	34.9	34.8	34.8	34.8	34.8	34.8	34.8
2024-01-14 18:48	43	43	43	42.9	42.9	42.9	42.9	42.9	42.9
2024-01-14 18:49	45.3	45.3	45.3	45.2	45.2	45.2	45.2	45.2	45.2
2024-01-14 18:50	41	41	41	40.9	40.9	40.9	40.9	40.9	40.9
2024-01-14 18:51	43.4	43.4	43.4	43.3	43.3	43.3	43.3	43.3	43.3
2024-01-14 18:52	44.5	44.5	44.5	44.4	44.4	44.4	44.4	44.4	44.4
2024-01-14 18:53	44.2	44.2	44.2	44.1	44.1	44.1	44.1	44.1	44.1
2024-01-14 18:54	43.3	43.3	43.3	43.2	43.2	43.2	43.2	43.2	43.2
2024-01-14 18:55	40.8	40.8	40.8	40.7	40.7	40.7	40.7	40.7	40.7
2024-01-14 18:56	43.8	43.8	43.8	43.7	43.7	43.7	43.7	43.7	43.7
2024-01-14 18:57	40.2	40.2	40.2	40.1	40.1	40.1	40.1	40.1	40.1
2024-01-14 18:58	41.7	41.7	41.7	41.6	41.6	41.6	41.6	41.6	41.6
2024-01-14 18:59	41.2	41.2	41.2	41.1	41.1	41.1	41.1	41.1	41.1
2024-01-14 19:00	39.9	39.9	39.9	39.8	39.8	39.8	39.8	39.8	39.8
2024-01-14 19:01	41	41	41	40.9	40.9	40.9	40.9	40.9	40.9
2024-01-14 19:02	43.3	43.3	43.3	43.2	43.2	43.2	43.2	43.2	43.2
2024-01-14 19:03	42.3	42.3	42.3	42.2	42.2	42.2	42.2	42.2	42.2
2024-01-14 19:04	43.7	43.7	43.7	43.6	43.6	43.6	43.6	43.6	43.6
2024-01-14 19:05	44	44	44	43.9	43.9	43.9	43.9	43.9	43.9
2024-01-14 19:06	40.7	40.7	40.7	40.6	40.6	40.6	40.6	40.6	40.6
2024-01-14 19:07	43.8	43.8	43.8	43.7	43.7	43.7	43.7	43.7	43.7
2024-01-14 19:08	40.1	40.1	40.1	40	40	40	40	40	40
2024-01-14 19:09	44	44	44	43.9	43.9	43.9	43.9	43.9	43.9
2024-01-14 19:10	43.1	43.1	43.1	43	43	43	43	43	43
2024-01-14 19:11	41.2	41.2	41.2	41.1	41.1	41.1	41.1	41.1	41.1
2024-01-14 19:12	41.3	41.3	41.3	41.2	41.2	41.2	41.2	41.2	41.2

2024-01-14 19:13	44.1	44.1	44.1	44	44	44	44	44	44
2024-01-14 19:14	42.6	42.6	42.6	42.5	42.5	42.5	42.5	42.5	42.5
2024-01-14 19:15	44.7	44.7	44.7	44.6	44.6	44.6	44.6	44.6	44.6
2024-01-14 19:16	43.7	43.7	43.7	43.6	43.6	43.6	43.6	43.6	43.6
2024-01-14 19:17	44.1	44.1	44.1	44	44	44	44	44	44
2024-01-14 19:18	48.1	48.1	48.1	48	48	48	48	48	48
2024-01-14 19:19	46	46	46	45.9	45.9	45.9	45.9	45.9	45.9
2024-01-14 19:20	41.1	41.1	41.1	41	41	41	41	41	41
2024-01-14 19:21	41.6	41.6	41.6	41.5	41.5	41.5	41.5	41.5	41.5
2024-01-14 19:22	43.5	43.5	43.5	43.4	43.4	43.4	43.4	43.4	43.4
2024-01-14 19:23	41.2	41.2	41.2	41.1	41.1	41.1	41.1	41.1	41.1
2024-01-14 19:24	43.6	43.6	43.6	43.5	43.5	43.5	43.5	43.5	43.5
2024-01-14 19:25	41	41	41	40.9	40.9	40.9	40.9	40.9	40.9
2024-01-14 19:26	42.8	42.8	42.8	42.7	42.7	42.7	42.7	42.7	42.7
2024-01-14 19:27	42.1	42.1	42.1	42	42	42	42	42	42
2024-01-14 19:28	42.6	42.6	42.6	42.5	42.5	42.5	42.5	42.5	42.5
2024-01-14 19:29	38.2	38.2	38.2	38.1	38.1	38.1	38.1	38.1	38.1
2024-01-14 19:30	43.4	43.4	43.4	43.3	43.3	43.3	43.3	43.3	43.3
2024-01-14 19:31	45	45	45	44.9	44.9	44.9	44.9	44.9	44.9
2024-01-14 19:32	39.8	39.8	39.8	39.7	39.7	39.7	39.7	39.7	39.7
2024-01-14 19:33	42.5	42.5	42.5	42.4	42.4	42.4	42.4	42.4	42.4
2024-01-14 19:34	40.2	40.2	40.2	40.1	40.1	40.1	40.1	40.1	40.1
2024-01-14 19:35	40.3	40.3	40.3	40.2	40.2	40.2	40.2	40.2	40.2
2024-01-14 19:36	43.2	43.2	43.2	43.1	43.1	43.1	43.1	43.1	43.1
2024-01-14 19:37	43.3	43.3	43.3	43.2	43.2	43.2	43.2	43.2	43.2
2024-01-14 19:38	42	42	42	41.9	41.9	41.9	41.9	41.9	41.9
2024-01-14 19:39	43.8	43.8	43.8	43.7	43.7	43.7	43.7	43.7	43.7
2024-01-14 19:40	44.2	44.2	44.2	44.1	44.1	44.1	44.1	44.1	44.1
2024-01-14 19:41	41	41	41	40.9	40.9	40.9	40.9	40.9	40.9
2024-01-14 19:42	41.7	41.7	41.7	41.6	41.6	41.6	41.6	41.6	41.6
2024-01-14 19:43	42	42	42	41.9	41.9	41.9	41.9	41.9	41.9
2024-01-14 19:44	38.9	38.9	38.9	38.8	38.8	38.8	38.8	38.8	38.8
2024-01-14 19:45	42.2	42.2	42.2	42.1	42.1	42.1	42.1	42.1	42.1
2024-01-14 19:46	39.9	39.9	39.9	39.8	39.8	39.8	39.8	39.8	39.8
2024-01-14 19:47	41.3	41.3	41.3	41.2	41.2	41.2	41.2	41.2	41.2
2024-01-14 19:48	44.3	44.3	44.3	44.2	44.2	44.2	44.2	44.2	44.2
2024-01-14 19:49	45.4	45.4	45.4	45.3	45.3	45.3	45.3	45.3	45.3
2024-01-14 19:50	40.9	40.9	40.9	40.8	40.8	40.8	40.8	40.8	40.8
2024-01-14 19:51	45.3	45.3	45.3	45.2	45.2	45.2	45.2	45.2	45.2
2024-01-14 19:52	42	42	42	41.9	41.9	41.9	41.9	41.9	41.9
2024-01-14 19:53	37.6	37.6	37.6	37.5	37.5	37.5	37.5	37.5	37.5
2024-01-14 19:54	41.1	41.1	41.1	41	41	41	41	41	41
2024-01-14 19:55	44	44	44	43.9	43.9	43.9	43.9	43.9	43.9
2024-01-14 19:56	45.4	45.4	45.4	45.3	45.3	45.3	45.3	45.3	45.3
2024-01-14 19:57	45	45	45	44.9	44.9	44.9	44.9	44.9	44.9
2024-01-14 19:58	41.5	41.5	41.5	41.4	41.4	41.4	41.4	41.4	41.4
2024-01-14 19:59	45	45	45	44.9	44.9	44.9	44.9	44.9	44.9
2024-01-14 20:00	35.1	35.1	35.1	35	35	35	35	35	35
2024-01-14 20:01	45.4	45.4	45.4	45.3	45.3	45.3	45.3	45.3	45.3
2024-01-14 20:02	42.3	42.3	42.3	42.2	42.2	42.2	42.2	42.2	42.2

2024-01-14 20:03	42.5	42.5	42.5	42.4	42.4	42.4	42.4	42.4	42.4
2024-01-14 20:04	42.9	42.9	42.9	42.8	42.8	42.8	42.8	42.8	42.8
2024-01-14 20:05	41	41	41	40.9	40.9	40.9	40.9	40.9	40.9
2024-01-14 20:06	39.3	39.3	39.3	39.2	39.2	39.2	39.2	39.2	39.2
2024-01-14 20:07	43.8	43.8	43.8	43.7	43.7	43.7	43.7	43.7	43.7
2024-01-14 20:08	39.8	39.8	39.8	39.7	39.7	39.7	39.7	39.7	39.7
2024-01-14 20:09	41.3	41.3	41.3	41.2	41.2	41.2	41.2	41.2	41.2
2024-01-14 20:10	41.5	41.5	41.5	41.4	41.4	41.4	41.4	41.4	41.4
2024-01-14 20:11	35.6	35.6	35.6	35.5	35.5	35.5	35.5	35.5	35.5
2024-01-14 20:12	42.1	42.1	42.1	42	42	42	42	42	42
2024-01-14 20:13	42.3	42.3	42.3	42.2	42.2	42.2	42.2	42.2	42.2
2024-01-14 20:14	36.5	36.5	36.5	36.4	36.4	36.4	36.4	36.4	36.4
2024-01-14 20:15	44.1	44.1	44.1	44	44	44	44	44	44
2024-01-14 20:16	42.5	42.5	42.5	42.4	42.4	42.4	42.4	42.4	42.4
2024-01-14 20:17	42.4	42.4	42.4	42.3	42.3	42.3	42.3	42.3	42.3
2024-01-14 20:18	42.7	42.7	42.7	42.6	42.6	42.6	42.6	42.6	42.6
2024-01-14 20:19	41.4	41.4	41.4	41.3	41.3	41.3	41.3	41.3	41.3
2024-01-14 20:20	47.9	47.9	47.9	47.8	47.8	47.8	47.8	47.8	47.8
2024-01-14 20:21	42.8	42.8	42.8	42.7	42.7	42.7	42.7	42.7	42.7
2024-01-14 20:22	40.5	40.5	40.5	40.4	40.4	40.4	40.4	40.4	40.4
2024-01-14 20:23	49.7	49.7	49.7	49.6	49.6	49.6	49.6	49.6	49.6
2024-01-14 20:24	40.6	40.6	40.6	40.5	40.5	40.5	40.5	40.5	40.5
2024-01-14 20:25	42.6	42.6	42.6	42.5	42.5	42.5	42.5	42.5	42.5
2024-01-14 20:26	41.9	41.9	41.9	41.8	41.8	41.8	41.8	41.8	41.8
2024-01-14 20:27	36.6	36.6	36.6	36.5	36.5	36.5	36.5	36.5	36.5
2024-01-14 20:28	44.7	44.7	44.7	44.6	44.6	44.6	44.6	44.6	44.6
2024-01-14 20:29	44.2	44.2	44.2	44.1	44.1	44.1	44.1	44.1	44.1
2024-01-14 20:30	41.8	41.8	41.8	41.7	41.7	41.7	41.7	41.7	41.7
2024-01-14 20:31	44.9	44.9	44.9	44.8	44.8	44.8	44.8	44.8	44.8
2024-01-14 20:32	44.1	44.1	44.1	44	44	44	44	44	44
2024-01-14 20:33	42.3	42.3	42.3	42.2	42.2	42.2	42.2	42.2	42.2
2024-01-14 20:34	39.1	39.1	39.1	39	39	39	39	39	39
2024-01-14 20:35	40.9	40.9	40.9	40.8	40.8	40.8	40.8	40.8	40.8
2024-01-14 20:36	41.3	41.3	41.3	41.2	41.2	41.2	41.2	41.2	41.2
2024-01-14 20:37	40.9	40.9	40.9	40.8	40.8	40.8	40.8	40.8	40.8
2024-01-14 20:38	41.5	41.5	41.5	41.4	41.4	41.4	41.4	41.4	41.4
2024-01-14 20:39	47.8	47.8	47.8	47.7	47.7	47.7	47.7	47.7	47.7
2024-01-14 20:40	45	45	45	44.9	44.9	44.9	44.9	44.9	44.9
2024-01-14 20:41	40.8	40.8	40.8	40.7	40.7	40.7	40.7	40.7	40.7
2024-01-14 20:42	42.8	42.8	42.8	42.7	42.7	42.7	42.7	42.7	42.7
2024-01-14 20:43	44.2	44.2	44.2	44.1	44.1	44.1	44.1	44.1	44.1
2024-01-14 20:44	43.8	43.8	43.8	43.7	43.7	43.7	43.7	43.7	43.7
2024-01-14 20:45	40.9	40.9	40.9	40.8	40.8	40.8	40.8	40.8	40.8
2024-01-14 20:46	40.8	40.8	40.8	40.7	40.7	40.7	40.7	40.7	40.7
2024-01-14 20:47	41.8	41.8	41.8	41.7	41.7	41.7	41.7	41.7	41.7
2024-01-14 20:48	41.8	41.8	41.8	41.7	41.7	41.7	41.7	41.7	41.7
2024-01-14 20:49	45.2	45.2	45.2	45.1	45.1	45.1	45.1	45.1	45.1
2024-01-14 20:50	41.5	41.5	41.5	41.4	41.4	41.4	41.4	41.4	41.4
2024-01-14 20:51	39.3	39.3	39.3	39.2	39.2	39.2	39.2	39.2	39.2
2024-01-14 20:52	44.2	44.2	44.2	44.1	44.1	44.1	44.1	44.1	44.1

2024-01-14 20:53	41.7	41.7	41.7	41.6	41.6	41.6	41.6	41.6	41.6
2024-01-14 20:54	42.8	42.8	42.8	42.7	42.7	42.7	42.7	42.7	42.7
2024-01-14 20:55	41.2	41.2	41.2	41.1	41.1	41.1	41.1	41.1	41.1
2024-01-14 20:56	42.6	42.6	42.6	42.5	42.5	42.5	42.5	42.5	42.5
2024-01-14 20:57	42.2	42.2	42.2	42.1	42.1	42.1	42.1	42.1	42.1
2024-01-14 20:58	40.3	40.3	40.3	40.2	40.2	40.2	40.2	40.2	40.2
2024-01-14 20:59	40	40	40	39.9	39.9	39.9	39.9	39.9	39.9
2024-01-14 21:00	44.1	44.1	44.1	44	44	44	44	44	44
2024-01-14 21:01	34.2	34.2	34.2	34.1	34.1	34.1	34.1	34.1	34.1
2024-01-14 21:02	41.6	41.6	41.6	41.5	41.5	41.5	41.5	41.5	41.5
2024-01-14 21:03	42.1	42.1	42.1	42	42	42	42	42	42
2024-01-14 21:04	42.1	42.1	42.1	42	42	42	42	42	42
2024-01-14 21:05	43.7	43.7	43.7	43.6	43.6	43.6	43.6	43.6	43.6
2024-01-14 21:06	41.7	41.7	41.7	41.6	41.6	41.6	41.6	41.6	41.6
2024-01-14 21:07	43.3	43.3	43.3	43.2	43.2	43.2	43.2	43.2	43.2
2024-01-14 21:08	41.5	41.5	41.5	41.4	41.4	41.4	41.4	41.4	41.4
2024-01-14 21:09	40.5	40.5	40.5	40.4	40.4	40.4	40.4	40.4	40.4
2024-01-14 21:10	42.6	42.6	42.6	42.5	42.5	42.5	42.5	42.5	42.5
2024-01-14 21:11	40.9	40.9	40.9	40.8	40.8	40.8	40.8	40.8	40.8
2024-01-14 21:12	40.8	40.8	40.8	40.7	40.7	40.7	40.7	40.7	40.7
2024-01-14 21:13	45.1	45.1	45.1	45	45	45	45	45	45
2024-01-14 21:14	36.6	36.6	36.6	36.5	36.5	36.5	36.5	36.5	36.5
2024-01-14 21:15	42.5	42.5	42.5	42.4	42.4	42.4	42.4	42.4	42.4
2024-01-14 21:16	44.2	44.2	44.2	44.1	44.1	44.1	44.1	44.1	44.1
2024-01-14 21:17	38.8	38.8	38.8	38.7	38.7	38.7	38.7	38.7	38.7
2024-01-14 21:18	47.9	47.9	47.9	47.8	47.8	47.8	47.8	47.8	47.8
2024-01-14 21:19	49.3	49.3	49.3	49.2	49.2	49.2	49.2	49.2	49.2
2024-01-14 21:20	44.4	44.4	44.4	44.3	44.3	44.3	44.3	44.3	44.3
2024-01-14 21:21	39.9	39.9	39.9	39.8	39.8	39.8	39.8	39.8	39.8
2024-01-14 21:22	41.8	41.8	41.8	41.7	41.7	41.7	41.7	41.7	41.7
2024-01-14 21:23	42.7	42.7	42.7	42.6	42.6	42.6	42.6	42.6	42.6
2024-01-14 21:24	46.5	46.5	46.5	46.4	46.4	46.4	46.4	46.4	46.4
2024-01-14 21:25	41.9	41.9	41.9	41.8	41.8	41.8	41.8	41.8	41.8
2024-01-14 21:26	43.8	43.8	43.8	43.7	43.7	43.7	43.7	43.7	43.7
2024-01-14 21:27	41.9	41.9	41.9	41.8	41.8	41.8	41.8	41.8	41.8
2024-01-14 21:28	41.6	41.6	41.6	41.5	41.5	41.5	41.5	41.5	41.5
2024-01-14 21:29	41.5	41.5	41.5	41.4	41.4	41.4	41.4	41.4	41.4
2024-01-14 21:30	42.7	42.7	42.7	42.6	42.6	42.6	42.6	42.6	42.6
2024-01-14 21:31	41.4	41.4	41.4	41.3	41.3	41.3	41.3	41.3	41.3
2024-01-14 21:32	41.2	41.2	41.2	41.1	41.1	41.1	41.1	41.1	41.1
2024-01-14 21:33	37	37	37	36.9	36.9	36.9	36.9	36.9	36.9
2024-01-14 21:34	43.8	43.8	43.8	43.7	43.7	43.7	43.7	43.7	43.7
2024-01-14 21:35	47.8	47.8	47.8	47.7	47.7	47.7	47.7	47.7	47.7
2024-01-14 21:36	43.6	43.6	43.6	43.5	43.5	43.5	43.5	43.5	43.5
2024-01-14 21:37	39.9	39.9	39.9	39.8	39.8	39.8	39.8	39.8	39.8
2024-01-14 21:38	41.9	41.9	41.9	41.8	41.8	41.8	41.8	41.8	41.8
2024-01-14 21:39	42.5	42.5	42.5	42.4	42.4	42.4	42.4	42.4	42.4
2024-01-14 21:40	39.2	39.2	39.2	39.1	39.1	39.1	39.1	39.1	39.1
2024-01-14 21:41	45.4	45.4	45.4	45.3	45.3	45.3	45.3	45.3	45.3
2024-01-14 21:42	43.1	43.1	43.1	43	43	43	43	43	43

2024-01-14 21:43	36.7	36.7	36.7	36.6	36.6	36.6	36.6	36.6	36.6
2024-01-14 21:44	42.1	42.1	42.1	42	42	42	42	42	42
2024-01-14 21:45	44	44	44	43.9	43.9	43.9	43.9	43.9	43.9
2024-01-14 21:46	44.1	44.1	44.1	44	44	44	44	44	44
2024-01-14 21:47	41	41	41	40.9	40.9	40.9	40.9	40.9	40.9
2024-01-14 21:48	41.9	41.9	41.9	41.8	41.8	41.8	41.8	41.8	41.8
2024-01-14 21:49	43.6	43.6	43.6	43.5	43.5	43.5	43.5	43.5	43.5
2024-01-14 21:50	44.9	44.9	44.9	44.8	44.8	44.8	44.8	44.8	44.8
2024-01-14 21:51	41.6	41.6	41.6	41.5	41.5	41.5	41.5	41.5	41.5
2024-01-14 21:52	42.7	42.7	42.7	42.6	42.6	42.6	42.6	42.6	42.6
2024-01-14 21:53	45.4	45.4	45.4	45.3	45.3	45.3	45.3	45.3	45.3
2024-01-14 21:54	43.3	43.3	43.3	43.2	43.2	43.2	43.2	43.2	43.2
2024-01-14 21:55	41.1	41.1	41.1	41	41	41	41	41	41
2024-01-14 21:56	42.5	42.5	42.5	42.4	42.4	42.4	42.4	42.4	42.4
2024-01-14 21:57	39	39	39	38.9	38.9	38.9	38.9	38.9	38.9
2024-01-14 21:58	42.8	42.8	42.8	42.7	42.7	42.7	42.7	42.7	42.7
2024-01-14 21:59	41.1	41.1	41.1	41	41	41	41	41	41
2024-01-14 22:00	43	43	43	42.9	42.9	42.9	42.9	42.9	42.9
2024-01-14 22:01	42.3	42.3	42.3	42.2	42.2	42.2	42.2	42.2	42.2
2024-01-14 22:02	44	44	44	43.9	43.9	43.9	43.9	43.9	43.9
2024-01-14 22:03	41.2	41.2	41.2	41.1	41.1	41.1	41.1	41.1	41.1
2024-01-14 22:04	41	41	41	40.9	40.9	40.9	40.9	40.9	40.9
2024-01-14 22:05	39.5	39.5	39.5	39.4	39.4	39.4	39.4	39.4	39.4
2024-01-14 22:06	42.7	42.7	42.7	42.6	42.6	42.6	42.6	42.6	42.6
2024-01-14 22:07	44.4	44.4	44.4	44.3	44.3	44.3	44.3	44.3	44.3
2024-01-14 22:08	41.8	41.8	41.8	41.7	41.7	41.7	41.7	41.7	41.7
2024-01-14 22:09	44.3	44.3	44.3	44.2	44.2	44.2	44.2	44.2	44.2
2024-01-14 22:10	43.8	43.8	43.8	43.7	43.7	43.7	43.7	43.7	43.7
2024-01-14 22:11	43.6	43.6	43.6	43.5	43.5	43.5	43.5	43.5	43.5
2024-01-14 22:12	43.3	43.3	43.3	43.2	43.2	43.2	43.2	43.2	43.2
2024-01-14 22:13	41.6	41.6	41.6	41.5	41.5	41.5	41.5	41.5	41.5
2024-01-14 22:14	43.5	43.5	43.5	43.4	43.4	43.4	43.4	43.4	43.4
2024-01-14 22:15	43.1	43.1	43.1	43	43	43	43	43	43
2024-01-14 22:16	41.1	41.1	41.1	41	41	41	41	41	41
2024-01-14 22:17	41.9	41.9	41.9	41.8	41.8	41.8	41.8	41.8	41.8
2024-01-14 22:18	40.2	40.2	40.2	40.1	40.1	40.1	40.1	40.1	40.1
2024-01-14 22:19	41.4	41.4	41.4	41.3	41.3	41.3	41.3	41.3	41.3
2024-01-14 22:20	43.1	43.1	43.1	43	43	43	43	43	43
2024-01-14 22:21	47.7	47.7	47.7	47.6	47.6	47.6	47.6	47.6	47.6
2024-01-14 22:22	42.3	42.3	42.3	42.2	42.2	42.2	42.2	42.2	42.2
2024-01-14 22:23	42.4	42.4	42.4	42.3	42.3	42.3	42.3	42.3	42.3
2024-01-14 22:24	45.2	45.2	45.2	45.1	45.1	45.1	45.1	45.1	45.1
2024-01-14 22:25	44.6	44.6	44.6	44.5	44.5	44.5	44.5	44.5	44.5
2024-01-14 22:26	41.1	41.1	41.1	41	41	41	41	41	41
2024-01-14 22:27	37.8	37.8	37.8	37.7	37.7	37.7	37.7	37.7	37.7
2024-01-14 22:28	39.6	39.6	39.6	39.5	39.5	39.5	39.5	39.5	39.5
2024-01-14 22:29	46.2	46.2	46.2	46.1	46.1	46.1	46.1	46.1	46.1
2024-01-14 22:30	44.7	44.7	44.7	44.6	44.6	44.6	44.6	44.6	44.6
2024-01-14 22:31	38.2	38.2	38.2	38.1	38.1	38.1	38.1	38.1	38.1
2024-01-14 22:32	42.9	42.9	42.9	42.8	42.8	42.8	42.8	42.8	42.8

2024-01-14 22:33	41.7	41.7	41.7	41.6	41.6	41.6	41.6	41.6	41.6
2024-01-14 22:34	42.6	42.6	42.6	42.5	42.5	42.5	42.5	42.5	42.5
2024-01-14 22:35	39.2	39.2	39.2	39.1	39.1	39.1	39.1	39.1	39.1
2024-01-14 22:36	41.7	41.7	41.7	41.6	41.6	41.6	41.6	41.6	41.6
2024-01-14 22:37	36.7	36.7	36.7	36.6	36.6	36.6	36.6	36.6	36.6
2024-01-14 22:38	44.6	44.6	44.6	44.5	44.5	44.5	44.5	44.5	44.5
2024-01-14 22:39	40.5	40.5	40.5	40.4	40.4	40.4	40.4	40.4	40.4
2024-01-14 22:40	42.9	42.9	42.9	42.8	42.8	42.8	42.8	42.8	42.8
2024-01-14 22:41	43.8	43.8	43.8	43.7	43.7	43.7	43.7	43.7	43.7
2024-01-14 22:42	42.4	42.4	42.4	42.3	42.3	42.3	42.3	42.3	42.3
2024-01-14 22:43	43.7	43.7	43.7	43.6	43.6	43.6	43.6	43.6	43.6
2024-01-14 22:44	41.9	41.9	41.9	41.8	41.8	41.8	41.8	41.8	41.8
2024-01-14 22:45	35.1	35.1	35.1	35	35	35	35	35	35
2024-01-14 22:46	41.8	41.8	41.8	41.7	41.7	41.7	41.7	41.7	41.7
2024-01-14 22:47	40.2	40.2	40.2	40.1	40.1	40.1	40.1	40.1	40.1
2024-01-14 22:48	39.8	39.8	39.8	39.7	39.7	39.7	39.7	39.7	39.7
2024-01-14 22:49	41.8	41.8	41.8	41.7	41.7	41.7	41.7	41.7	41.7
2024-01-14 22:50	42	42	42	41.9	41.9	41.9	41.9	41.9	41.9
2024-01-14 22:51	42.7	42.7	42.7	42.6	42.6	42.6	42.6	42.6	42.6
2024-01-14 22:52	41.1	41.1	41.1	41	41	41	41	41	41
2024-01-14 22:53	41.8	41.8	41.8	41.7	41.7	41.7	41.7	41.7	41.7
2024-01-14 22:54	41.9	41.9	41.9	41.8	41.8	41.8	41.8	41.8	41.8
2024-01-14 22:55	42.7	42.7	42.7	42.6	42.6	42.6	42.6	42.6	42.6
2024-01-14 22:56	42.4	42.4	42.4	42.3	42.3	42.3	42.3	42.3	42.3
2024-01-14 22:57	40.4	40.4	40.4	40.3	40.3	40.3	40.3	40.3	40.3
2024-01-14 22:58	39	39	39	38.9	38.9	38.9	38.9	38.9	38.9
2024-01-14 22:59	40.3	40.3	40.3	40.2	40.2	40.2	40.2	40.2	40.2
2024-01-14 23:00	38.3	38.3	38.3	38.2	38.2	38.2	38.2	38.2	38.2
2024-01-14 23:01	39.7	39.7	39.7	39.6	39.6	39.6	39.6	39.6	39.6
2024-01-14 23:02	39.5	39.5	39.5	39.4	39.4	39.4	39.4	39.4	39.4
2024-01-14 23:03	41.9	41.9	41.9	41.8	41.8	41.8	41.8	41.8	41.8
2024-01-14 23:04	41.1	41.1	41.1	41	41	41	41	41	41
2024-01-14 23:05	41.2	41.2	41.2	41.1	41.1	41.1	41.1	41.1	41.1
2024-01-14 23:06	44	44	44	43.9	43.9	43.9	43.9	43.9	43.9
2024-01-14 23:07	40.6	40.6	40.6	40.5	40.5	40.5	40.5	40.5	40.5
2024-01-14 23:08	46.1	46.1	46.1	46	46	46	46	46	46
2024-01-14 23:09	45	45	45	44.9	44.9	44.9	44.9	44.9	44.9
2024-01-14 23:10	43.6	43.6	43.6	43.5	43.5	43.5	43.5	43.5	43.5
2024-01-14 23:11	42	42	42	41.9	41.9	41.9	41.9	41.9	41.9
2024-01-14 23:12	37.2	37.2	37.2	37.1	37.1	37.1	37.1	37.1	37.1
2024-01-14 23:13	40.7	40.7	40.7	40.6	40.6	40.6	40.6	40.6	40.6
2024-01-14 23:14	41.2	41.2	41.2	41.1	41.1	41.1	41.1	41.1	41.1
2024-01-14 23:15	40.4	40.4	40.4	40.3	40.3	40.3	40.3	40.3	40.3
2024-01-14 23:16	38.3	38.3	38.3	38.2	38.2	38.2	38.2	38.2	38.2
2024-01-14 23:17	41.9	41.9	41.9	41.8	41.8	41.8	41.8	41.8	41.8
2024-01-14 23:18	40.6	40.6	40.6	40.5	40.5	40.5	40.5	40.5	40.5
2024-01-14 23:19	39.1	39.1	39.1	39	39	39	39	39	39
2024-01-14 23:20	43.2	43.2	43.2	43.1	43.1	43.1	43.1	43.1	43.1
2024-01-14 23:21	39.7	39.7	39.7	39.6	39.6	39.6	39.6	39.6	39.6
2024-01-14 23:22	42.3	42.3	42.3	42.2	42.2	42.2	42.2	42.2	42.2

2024-01-14 23:23	41	41	41	40.9	40.9	40.9	40.9	40.9	40.9
2024-01-14 23:24	42.3	42.3	42.3	42.2	42.2	42.2	42.2	42.2	42.2
2024-01-14 23:25	40.2	40.2	40.2	40.1	40.1	40.1	40.1	40.1	40.1
2024-01-14 23:26	37.8	37.8	37.8	37.7	37.7	37.7	37.7	37.7	37.7
2024-01-14 23:27	41.7	41.7	41.7	41.6	41.6	41.6	41.6	41.6	41.6
2024-01-14 23:28	38.2	38.2	38.2	38.1	38.1	38.1	38.1	38.1	38.1
2024-01-14 23:29	37.7	37.7	37.7	37.6	37.6	37.6	37.6	37.6	37.6
2024-01-14 23:30	41.1	41.1	41.1	41	41	41	41	41	41
2024-01-14 23:31	37.3	37.3	37.3	37.2	37.2	37.2	37.2	37.2	37.2
2024-01-14 23:32	40.8	40.8	40.8	40.7	40.7	40.7	40.7	40.7	40.7
2024-01-14 23:33	41.4	41.4	41.4	41.3	41.3	41.3	41.3	41.3	41.3
2024-01-14 23:34	40.7	40.7	40.7	40.6	40.6	40.6	40.6	40.6	40.6
2024-01-14 23:35	41.6	41.6	41.6	41.5	41.5	41.5	41.5	41.5	41.5
2024-01-14 23:36	43.2	43.2	43.2	43.1	43.1	43.1	43.1	43.1	43.1
2024-01-14 23:37	43.5	43.5	43.5	43.4	43.4	43.4	43.4	43.4	43.4
2024-01-14 23:38	34.6	34.6	34.6	34.5	34.5	34.5	34.5	34.5	34.5
2024-01-14 23:39	42	42	42	41.9	41.9	41.9	41.9	41.9	41.9
2024-01-14 23:40	41.7	41.7	41.7	41.6	41.6	41.6	41.6	41.6	41.6
2024-01-14 23:41	40.2	40.2	40.2	40.1	40.1	40.1	40.1	40.1	40.1
2024-01-14 23:42	39	39	39	38.9	38.9	38.9	38.9	38.9	38.9
2024-01-14 23:43	42.3	42.3	42.3	42.2	42.2	42.2	42.2	42.2	42.2
2024-01-14 23:44	40.5	40.5	40.5	40.4	40.4	40.4	40.4	40.4	40.4
2024-01-14 23:45	41.3	41.3	41.3	41.2	41.2	41.2	41.2	41.2	41.2
2024-01-14 23:46	42.9	42.9	42.9	42.8	42.8	42.8	42.8	42.8	42.8
2024-01-14 23:47	41.3	41.3	41.3	41.2	41.2	41.2	41.2	41.2	41.2
2024-01-14 23:48	40.7	40.7	40.7	40.6	40.6	40.6	40.6	40.6	40.6
2024-01-14 23:49	41	41	41	40.9	40.9	40.9	40.9	40.9	40.9
2024-01-14 23:50	42.7	42.7	42.7	42.6	42.6	42.6	42.6	42.6	42.6
2024-01-14 23:51	40.4	40.4	40.4	40.3	40.3	40.3	40.3	40.3	40.3
2024-01-14 23:52	39.6	39.6	39.6	39.5	39.5	39.5	39.5	39.5	39.5
2024-01-14 23:53	41.2	41.2	41.2	41.1	41.1	41.1	41.1	41.1	41.1
2024-01-14 23:54	39.9	39.9	39.9	39.8	39.8	39.8	39.8	39.8	39.8
2024-01-14 23:55	36.5	36.5	36.5	36.4	36.4	36.4	36.4	36.4	36.4
2024-01-14 23:56	53.1	53.1	53.1	53	53	53	53	53	53
2024-01-14 23:57	42.4	42.4	42.4	42.3	42.3	42.3	42.3	42.3	42.3
2024-01-14 23:58	41	41	41	40.9	40.9	40.9	40.9	40.9	40.9
2024-01-14 23:59	42.5	42.5	42.5	42.4	42.4	42.4	42.4	42.4	42.4
Globali	50.5	29.9	70.7	60.1	54.2	49.3	45.9	38	32.1

Storia temporale LAeq

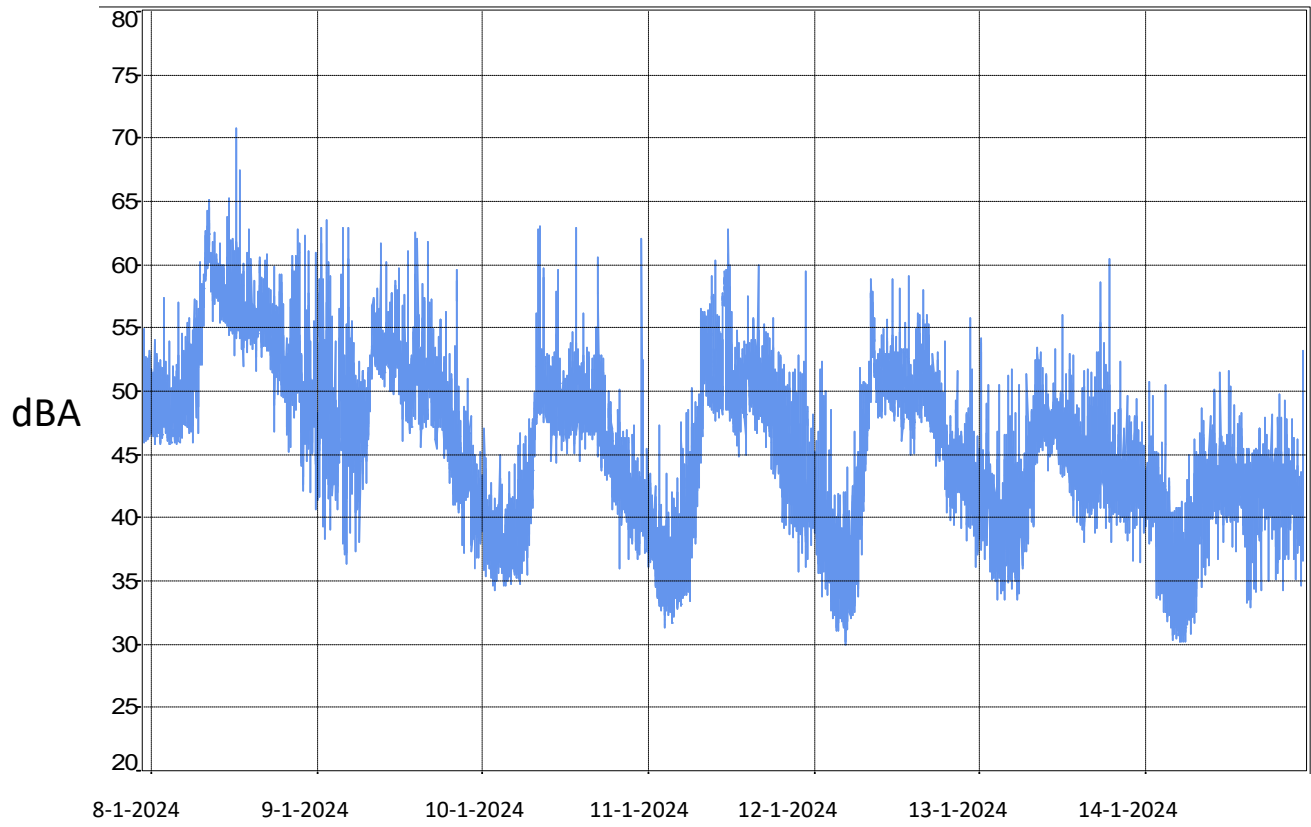

Tipo dati	Leq					
Pesatura	A					
Unit	dB					
Inizio	2024-01-08 00:00					
Fine	2024-01-14 23:59					
	Lden	Ld	Le	Ln	LAeq_diurno	LAeq_notturno
Giorno	dB	dB	dB	dB	dB	dB
Lun 2024-01-08	59.7	57.7	54	51.8	56.9	51
Mar 2024-01-09	52	52.6	48	40.3	51.9	51
Mer 2024-01-10	50.2	49.9	44.3	40.9	49	40.3
Gio 2024-01-11	51.8	51.8	46.9	41.8	50.9	42.3
Ven 2024-01-12	51.5	50.7	45.6	42.8	49.8	42.6
Sab 2024-01-13	49.4	46.6	45.1	41.6	46.2	42.9
Dom 2024-01-14	45.8	43	42.9	42.2	42.8	41.8

Spettro medio 8-1-2024

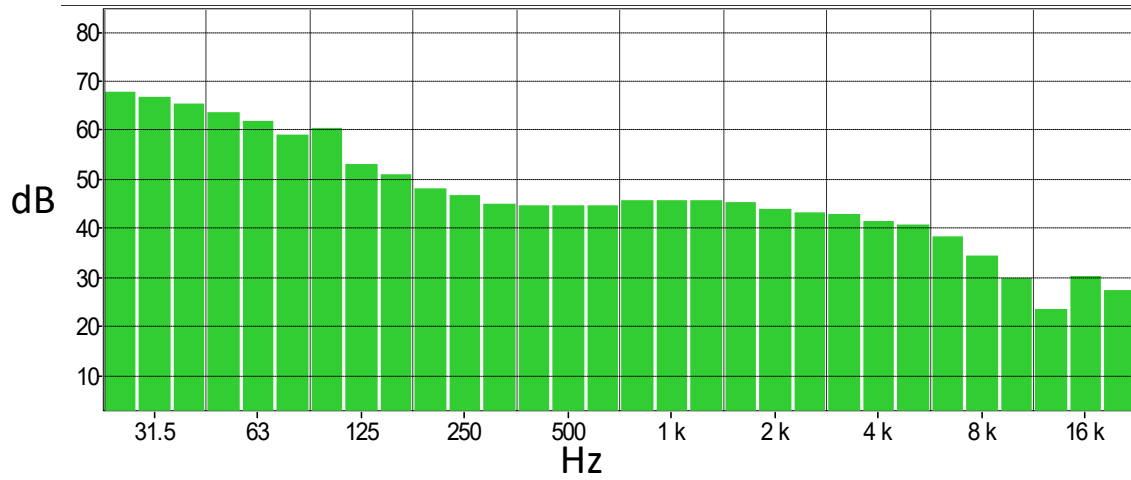

Bande	dB
6.3 Hz	66.7
8 Hz	67.3
10 Hz	67.7
12.5 Hz	67.7
16 Hz	67.7
20 Hz	67.6
25 Hz	67.6
31.5 Hz	66.7
40 Hz	65.4
50 Hz	63.6
63 Hz	61.6
80 Hz	59
100 Hz	60.2
125 Hz	52.8
160 Hz	50.7
200 Hz	48.2
250 Hz	46.7
315 Hz	45
400 Hz	44.7
500 Hz	44.4
630 Hz	44.5
800 Hz	45.7
1 kHz	45.7
1.25 kHz	45.6
1.6 kHz	45.2
2 kHz	43.9
2.5 kHz	43.1
3.15 kHz	42.6
4 kHz	41.5
5 kHz	40.6
6.3 kHz	38.2
8 kHz	34.5
10 kHz	29.8
12.5 kHz	23.3
16 kHz	30
20 kHz	27.3

Spettro medio 9-1-2024

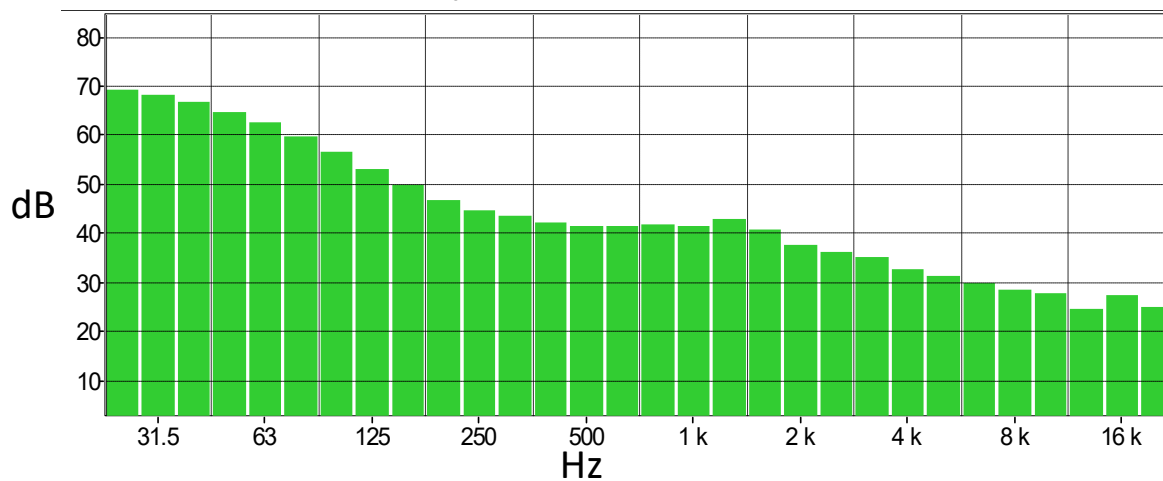

Bande	dB
6.3 Hz	68.1
8 Hz	68.8
10 Hz	69.1
12.5 Hz	69.3
16 Hz	69.3
20 Hz	69.4
25 Hz	69
31.5 Hz	68
40 Hz	66.8
50 Hz	64.6
63 Hz	62.4
80 Hz	59.6
100 Hz	56.4
125 Hz	53
160 Hz	49.9
200 Hz	46.8
250 Hz	44.5
315 Hz	43.3
400 Hz	42
500 Hz	41.5
630 Hz	41.2
800 Hz	41.7
1 kHz	41.4
1.25 kHz	42.6
1.6 kHz	40.7
2 kHz	37.6
2.5 kHz	36
3.15 kHz	34.9
4 kHz	32.5
5 kHz	31.3
6.3 kHz	29.7
8 kHz	28.2
10 kHz	27.6
12.5 kHz	24.4
16 kHz	27.2
20 kHz	24.7

Spettro medio 10-1-2024

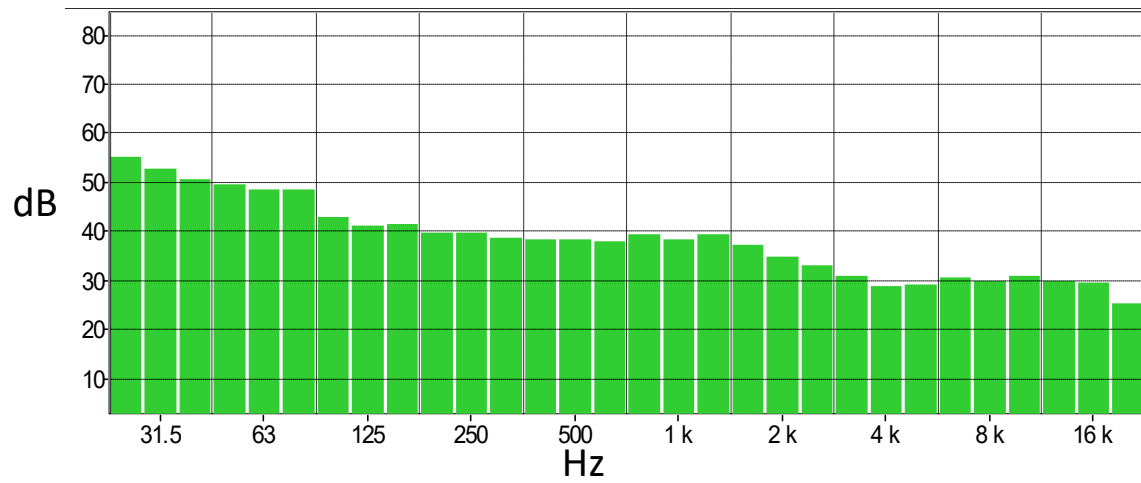

Bande	dB
6.3 Hz	54
8 Hz	54.8
10 Hz	56
12.5 Hz	56.5
16 Hz	56.6
20 Hz	56.2
25 Hz	54.9
31.5 Hz	52.6
40 Hz	50.6
50 Hz	49.3
63 Hz	48.4
80 Hz	48.3
100 Hz	42.6
125 Hz	41.1
160 Hz	41.4
200 Hz	39.7
250 Hz	39.6
315 Hz	38.5
400 Hz	38.2
500 Hz	38.1
630 Hz	37.9
800 Hz	39.3
1 kHz	38.2
1.25 kHz	39.1
1.6 kHz	37.1
2 kHz	34.7
2.5 kHz	32.8
3.15 kHz	30.7
4 kHz	28.6
5 kHz	29
6.3 kHz	30.6
8 kHz	29.7
10 kHz	30.9
12.5 kHz	29.6
16 kHz	29.5
20 kHz	25.3

Spettro medio 11-1-2024

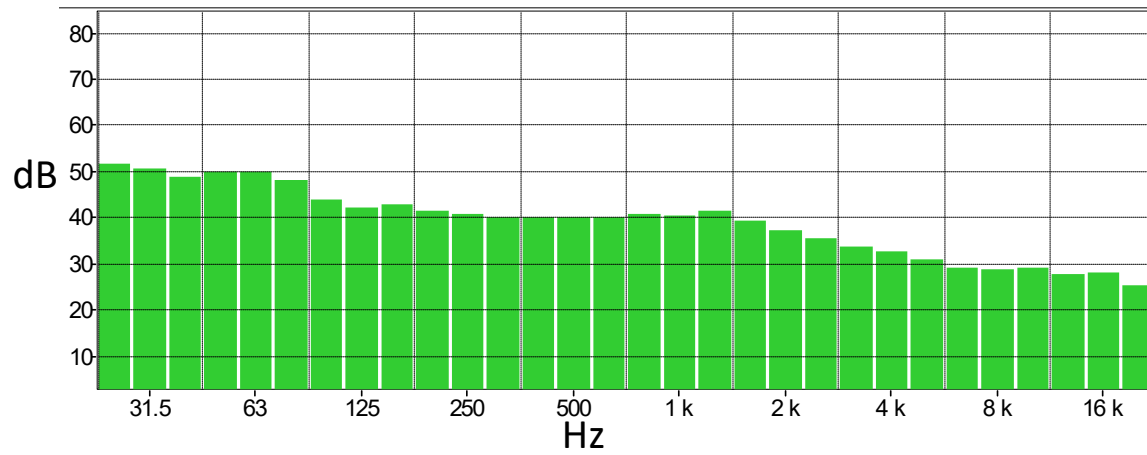

Bande	dB
6.3 Hz	51
8 Hz	51.6
10 Hz	52.7
12.5 Hz	52.8
16 Hz	52.4
20 Hz	51
25 Hz	51.4
31.5 Hz	50.6
40 Hz	48.6
50 Hz	49.8
63 Hz	49.8
80 Hz	48.1
100 Hz	43.8
125 Hz	42.2
160 Hz	42.6
200 Hz	41.4
250 Hz	40.7
315 Hz	39.8
400 Hz	39.9
500 Hz	39.8
630 Hz	39.8
800 Hz	40.7
1 kHz	40.3
1.25 kHz	41.5
1.6 kHz	39.1
2 kHz	37.2
2.5 kHz	35.4
3.15 kHz	33.5
4 kHz	32.5
5 kHz	30.9
6.3 kHz	29.1
8 kHz	28.7
10 kHz	28.9
12.5 kHz	27.6
16 kHz	28
20 kHz	25.1

Spettro medio 12-1-2024

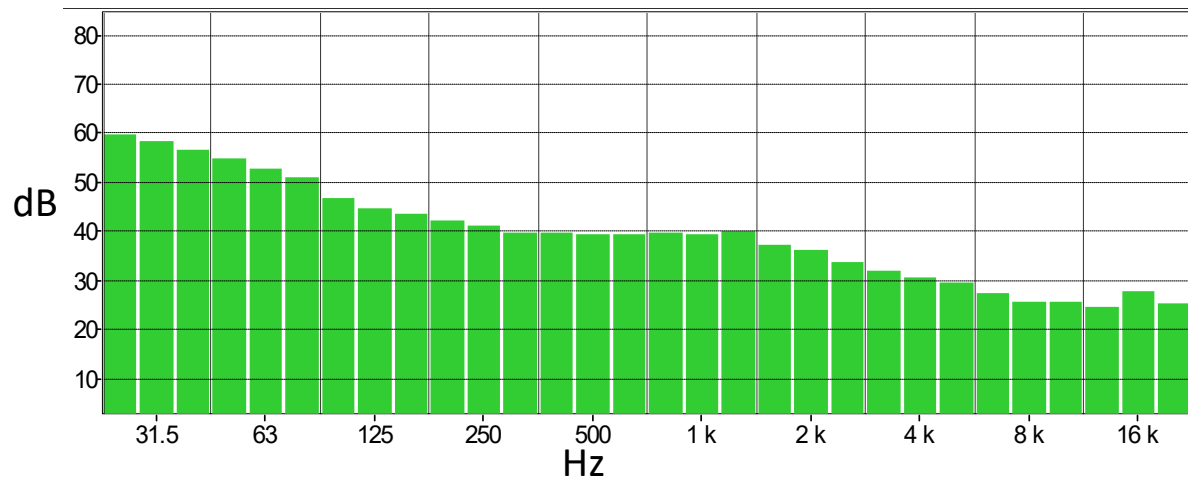

Bande	dB
6.3 Hz	59.8
8 Hz	60.2
10 Hz	60.7
12.5 Hz	60.9
16 Hz	60.8
20 Hz	60.5
25 Hz	59.7
31.5 Hz	58.1
40 Hz	56.4
50 Hz	54.7
63 Hz	52.6
80 Hz	51
100 Hz	46.6
125 Hz	44.5
160 Hz	43.6
200 Hz	41.9
250 Hz	40.9
315 Hz	39.7
400 Hz	39.6
500 Hz	39.4
630 Hz	39.1
800 Hz	39.6
1 kHz	39.3
1.25 kHz	39.9
1.6 kHz	37.2
2 kHz	36.1
2.5 kHz	33.8
3.15 kHz	31.9
4 kHz	30.6
5 kHz	29.4
6.3 kHz	27.2
8 kHz	25.7
10 kHz	25.5
12.5 kHz	24.4
16 kHz	27.5
20 kHz	25.1

Spettro medio 13-1-2024

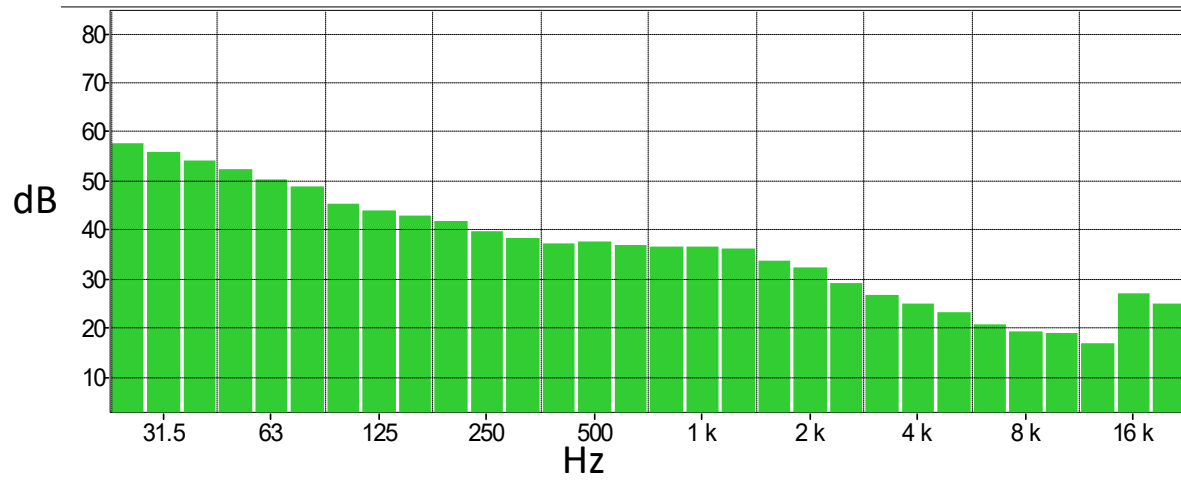

Bande	dB
6.3 Hz	57.8
8 Hz	58.3
10 Hz	58.9
12.5 Hz	59.1
16 Hz	59.1
20 Hz	58.7
25 Hz	57.4
31.5 Hz	55.8
40 Hz	54.1
50 Hz	52.1
63 Hz	50.3
80 Hz	48.7
100 Hz	45.1
125 Hz	43.8
160 Hz	42.8
200 Hz	41.6
250 Hz	39.6
315 Hz	38.3
400 Hz	37.2
500 Hz	37.4
630 Hz	36.7
800 Hz	36.6
1 kHz	36.3
1.25 kHz	36.1
1.6 kHz	33.6
2 kHz	32.1
2.5 kHz	29.2
3.15 kHz	26.7
4 kHz	24.9
5 kHz	23
6.3 kHz	20.6
8 kHz	19.3
10 kHz	18.8
12.5 kHz	16.9
16 kHz	27
20 kHz	25

Spettro medio 14-1-2024

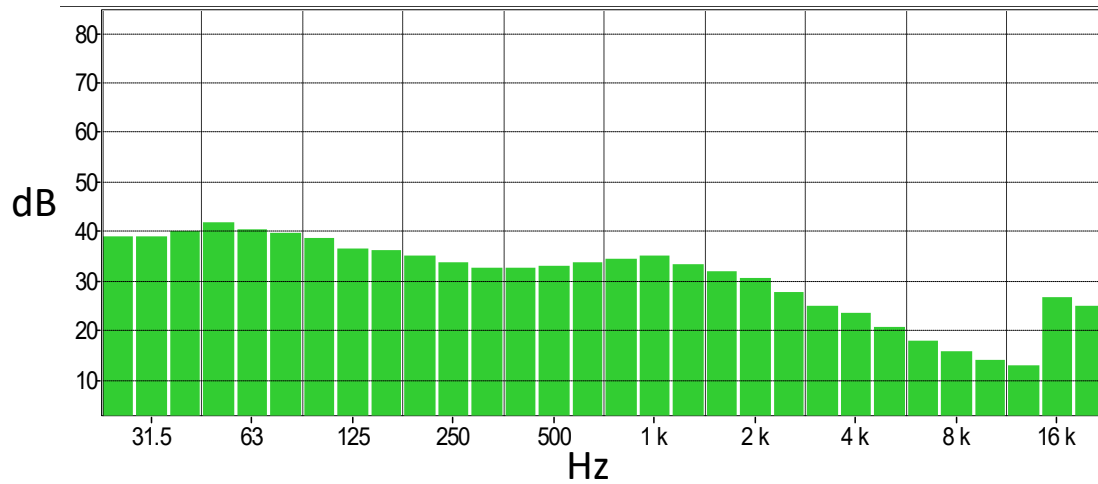

Bande	dB
6.3 Hz	37.2
8 Hz	37.6
10 Hz	39.6
12.5 Hz	39.5
16 Hz	38.8
20 Hz	38
25 Hz	38.8
31.5 Hz	38.9
40 Hz	40.1
50 Hz	41.8
63 Hz	40.4
80 Hz	39.7
100 Hz	38.6
125 Hz	36.5
160 Hz	36.2
200 Hz	35.1
250 Hz	33.8
315 Hz	32.6
400 Hz	32.7
500 Hz	33.1
630 Hz	33.6
800 Hz	34.4
1 kHz	35
1.25 kHz	33.4
1.6 kHz	31.9
2 kHz	30.5
2.5 kHz	27.5
3.15 kHz	24.7
4 kHz	23.5
5 kHz	20.8
6.3 kHz	18
8 kHz	15.6
10 kHz	13.8
12.5 kHz	13
16 kHz	26.7
20 kHz	24.9