Interferenza A

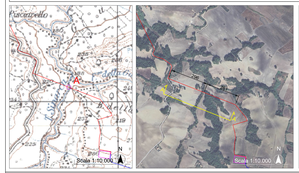

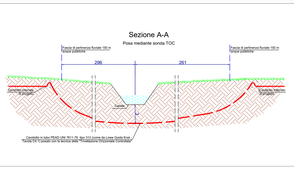

Interferenza B

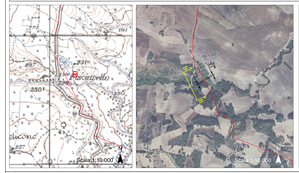

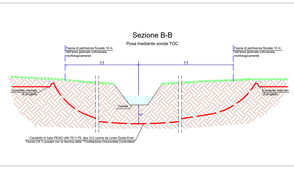

Interferenza C

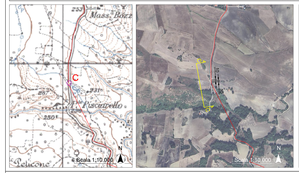

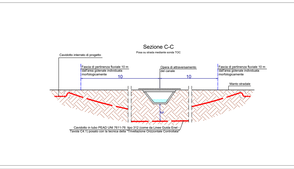

Interferenza D

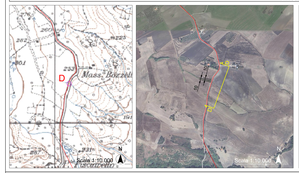

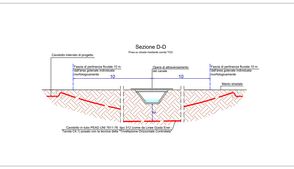

Interferenza E

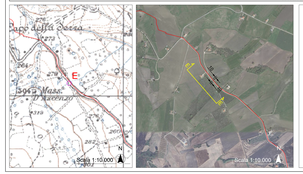

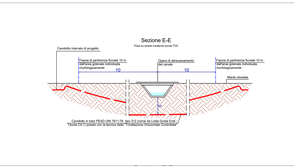

Interferenza F

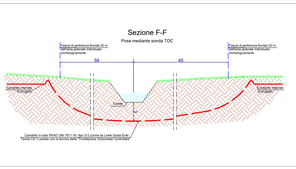

Interferenza G

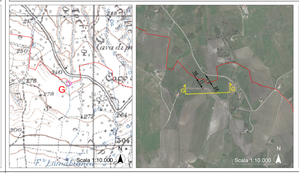

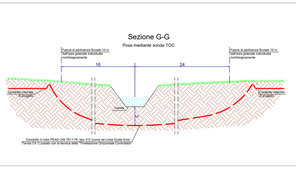

Interferenza H

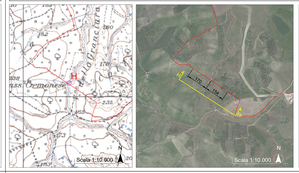

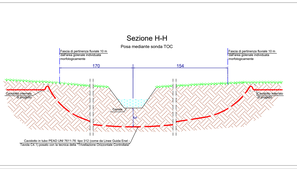

Interferenza I

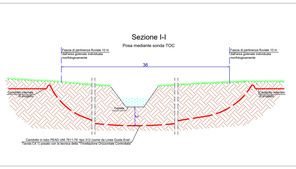

Interferenza J

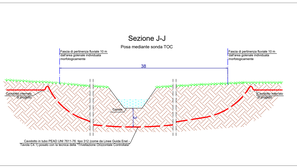

Knterferenza K

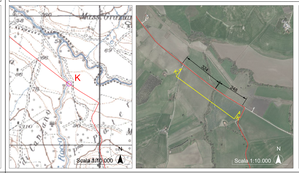

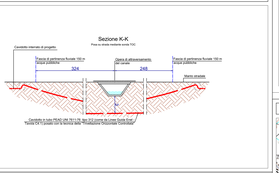

Interferenza L

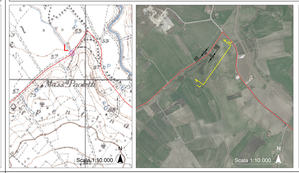

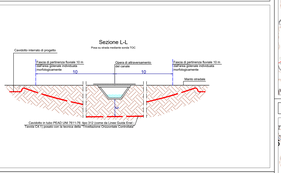

Interferenza M

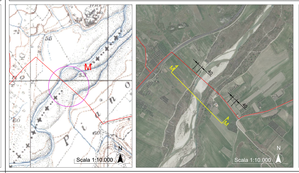

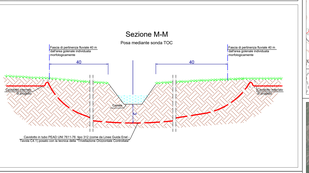

Interferenza N

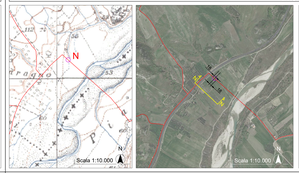

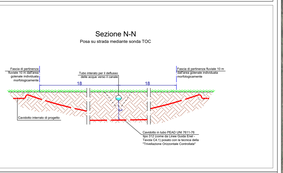

Interferenza O

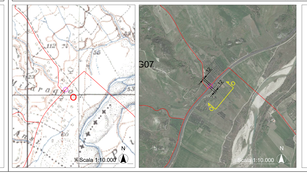

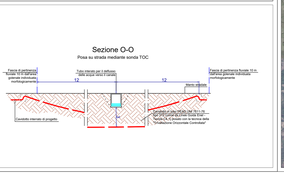

NOTA:
Le interferenze del cavidotto in progetto con i canali in A, B, C, D, E, F, G, H, I, J, K, L, M, N, O, P, Q, R, S, T, U, V, W, X, Y, Z, AA, AB, AC, AD, AE, AF, AH, AI, AJ, AL ed AM a causa di limiti tecnologici, dovranno essere realizzati come riportato in questo elaborato. Tuttavia, tali interferenze saranno trattate adottando tutti gli accorgimenti tecnici, i materiali e le tecniche costruttive per evitare il dilavamento dei materiali esistenti e delle opere d'arte esistenti negli eventuali eventi di piena. Durante le lavorazioni saranno usati opportuni rilevatori e segnalatori per garantire la sicurezza degli operatori in occasione di un eventuale evento di piena.

Interferenza P

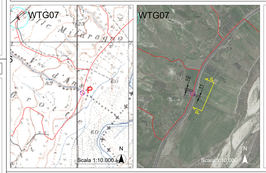

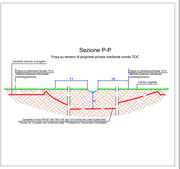

Interferenza Q

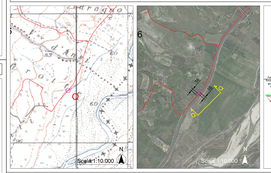

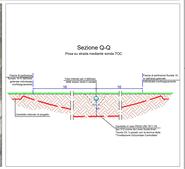

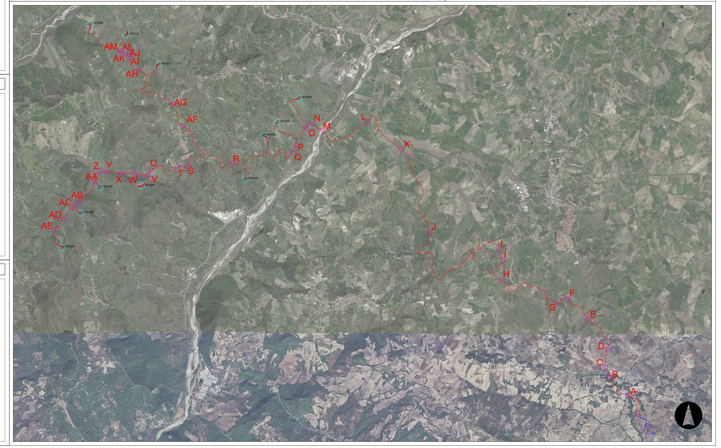

REGIONE ABRUZZO
Provincia di CH
(CHIETI)
FRESAGRANDINARIA, DOGLIOLA, LENTELLA

OGGETTO: PROGETTO PER LA REALIZZAZIONE DI UN IMPIANTO EOLICO NEI COMUNI DI FRESAGRANDINARIA, DOGLIOLA E LENTELLA IN LOCALITA' MACCHIA DELLA VALLE, GUARDIOLA, LAGO LA CORTE E COLLE MILARAGNO

COMMITTENTE: **Q-ENERGY RENEWABLES 2 S.r.l.**
Via Tito Livio, 7 - 00136 Roma - RM
P.I.VA: 16482291003 - info@qenergy.it
Amministratore Unico
Lombardi Ludovico
Nato a Roma il 05/12/1967
Codice Fiscale: LBDLDV67T05H501Z
Residenza: Via Tito Livio, 7 - 00136 Roma
Domicilio Digitale: ludovico.lombardi@pec.it
Iscritto presso l'Ordine degli Ingegneri di Roma al n. 19972

PROGETTAZIONE: PHEEDRA S.r.l. - Via Lago di Nemi, 30 - 65125 - Pescara
Tel. 085 4715000 - Fax 085 4715000
info@pheedra.it - pheedra@pec.ingpec.eu - www.pheedra.it
Codice Commessa: PHEEDRA_VA_IR_EO_PRA

Direttore Tecnico: **Dott. Ing. Angelo Mariano Marrelli**
Iscritto all'Ordine degli Ingegneri della Provincia di Pescara al n. 1000
Responsabile Integrazione Specialistiche: **Ing. Giovanni A. INCCOKIERI**
Iscritto all'Ordine degli Ingegneri della Provincia di Cagliari al n. 4127
Responsabile Studio Ambientale: **Dott. Ing. Giovanni ZIZZA**
Iscritto all'Ordine degli Ingegneri della Provincia di Pescara al n. 1027

REV.	DATA	ATTIVITA'	REDATTO	VERIFICATO	APPROVATO
00	APRILE 2024	PRIMA EMISSIONE	MS	AM	VS

COSTITUENTI DELL'ELABORATO: STUDIO DEGLI ATTRAVERSAMENTI

FORMATO	SCALA	CODICE DOCUMENTO (GRU - ANNO - TIPOLOGIA - PROG - NR)	NOME FILE	FOGLI
A0+	Varie	T00 - CVI - TAV - 022 - 00	FRS-CVI-TAV-022_00	1 di 3

LEGENDA

- Cavidotto
- Localizzazione interferenza

Interferenza R

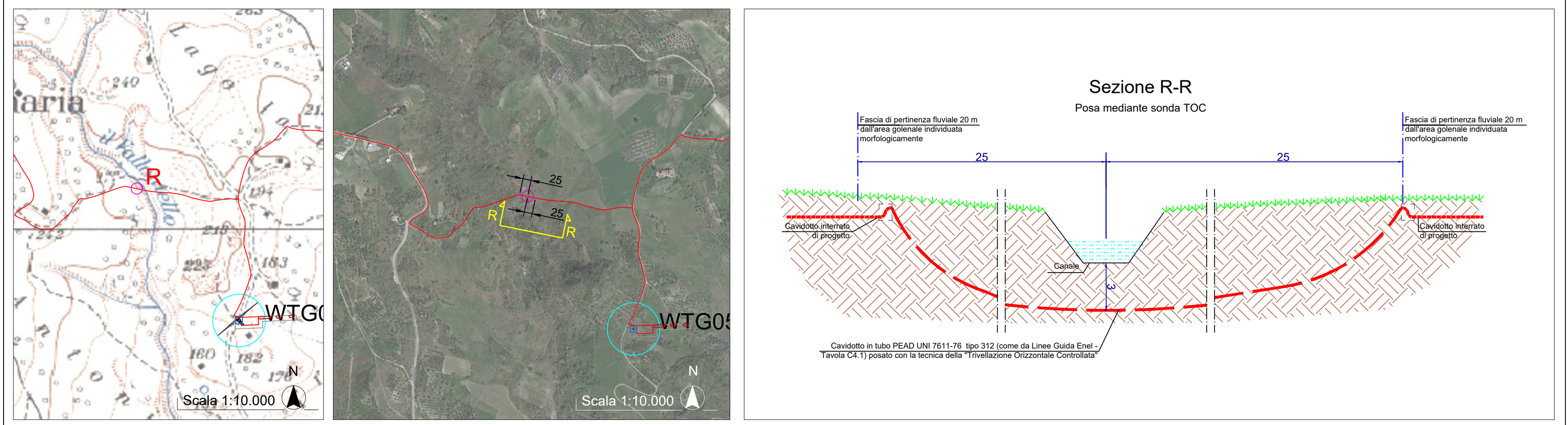

Interferenza S

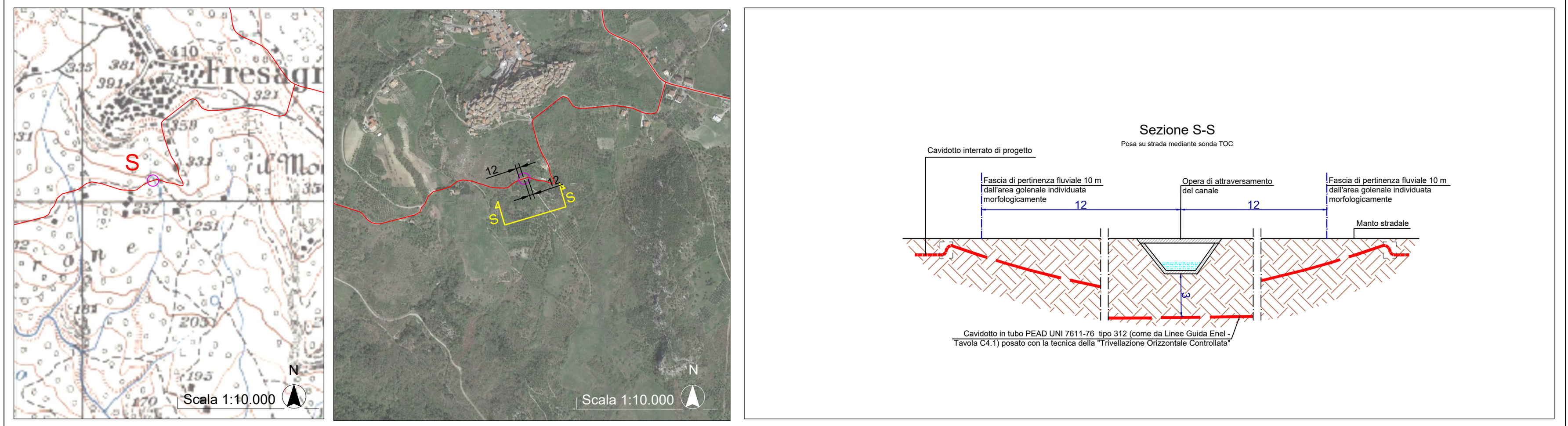

Interferenza T

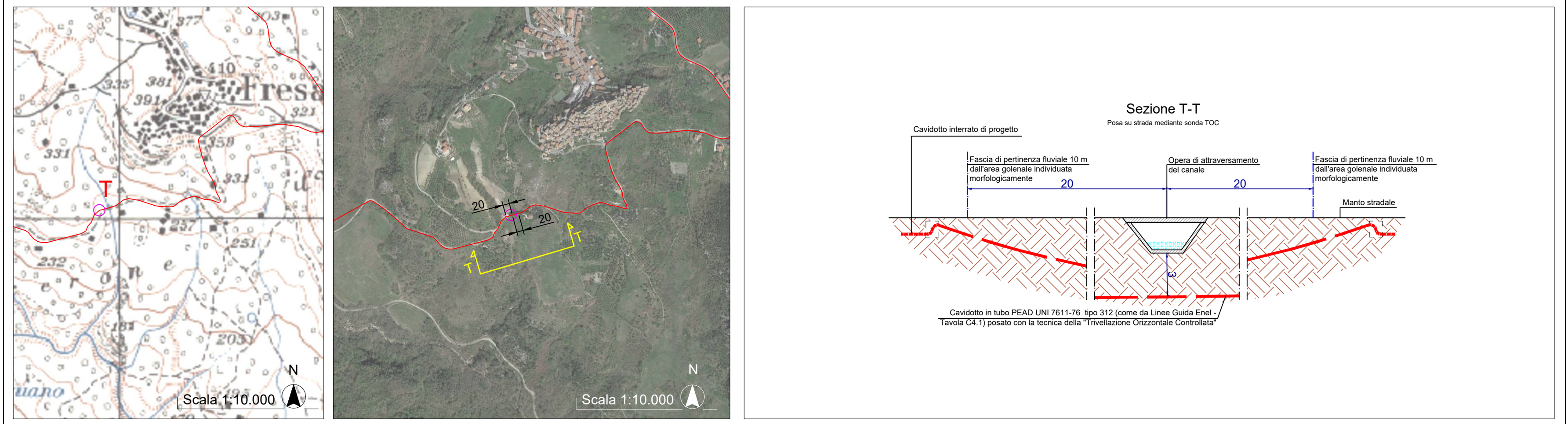

Interferenza U

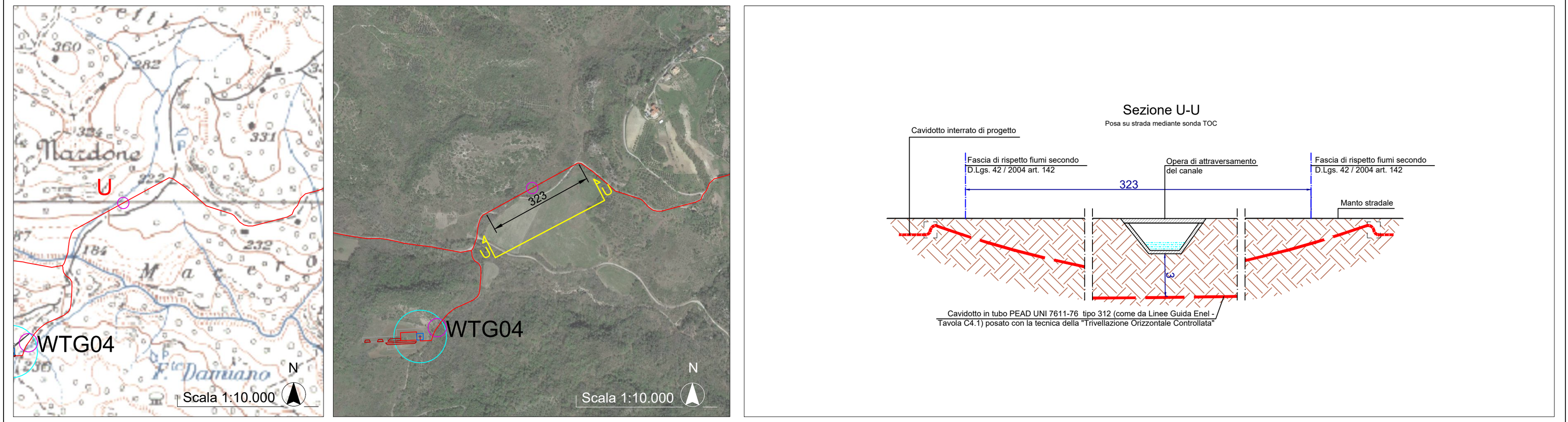

Interferenza V

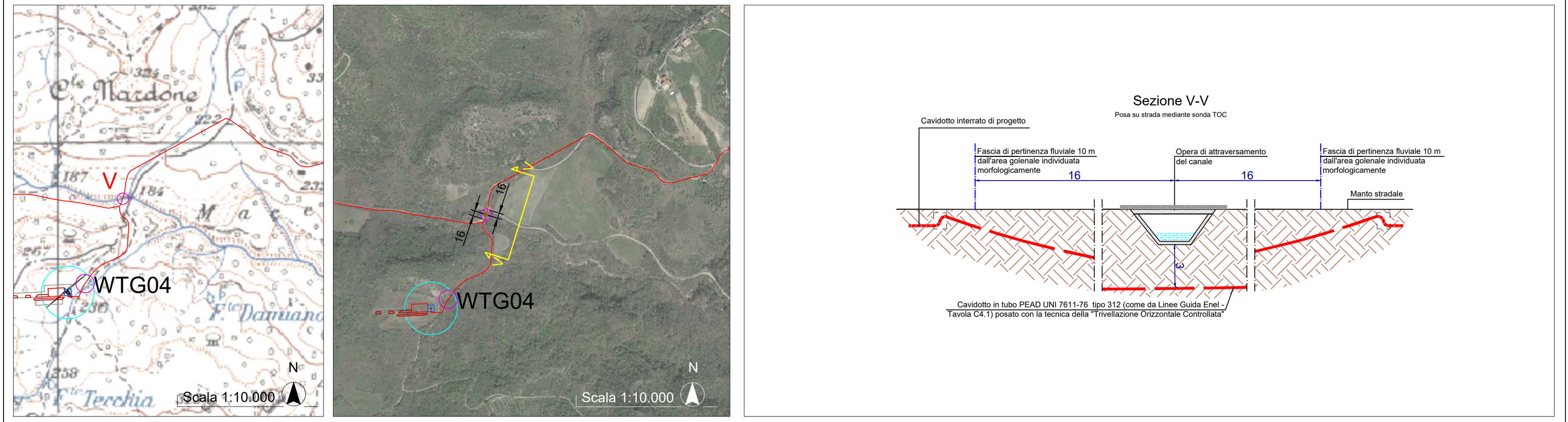

Interferenza W

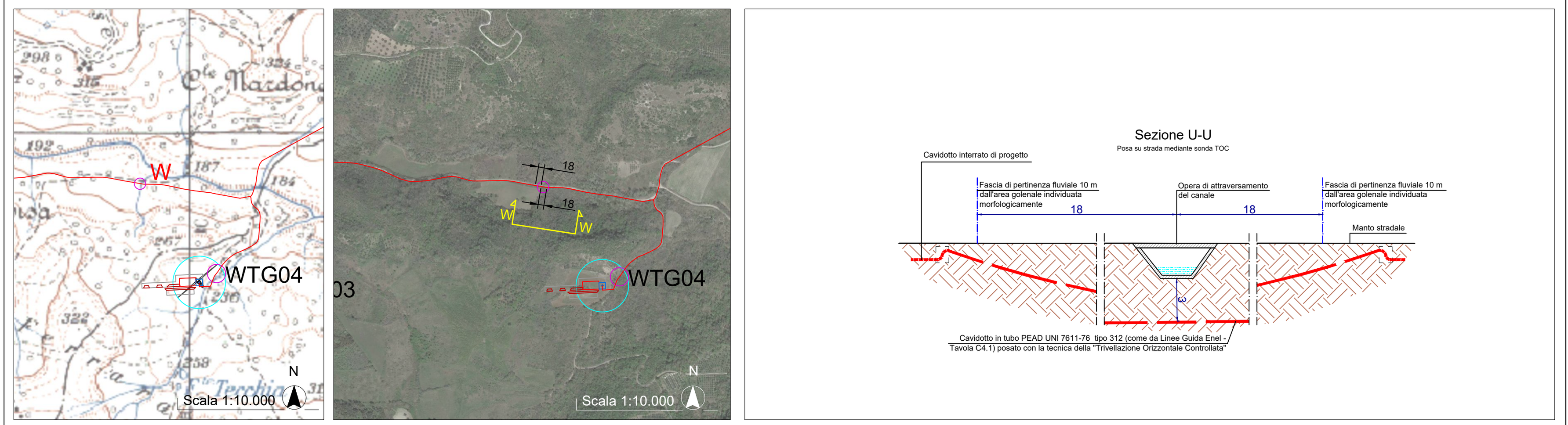

Interferenza X

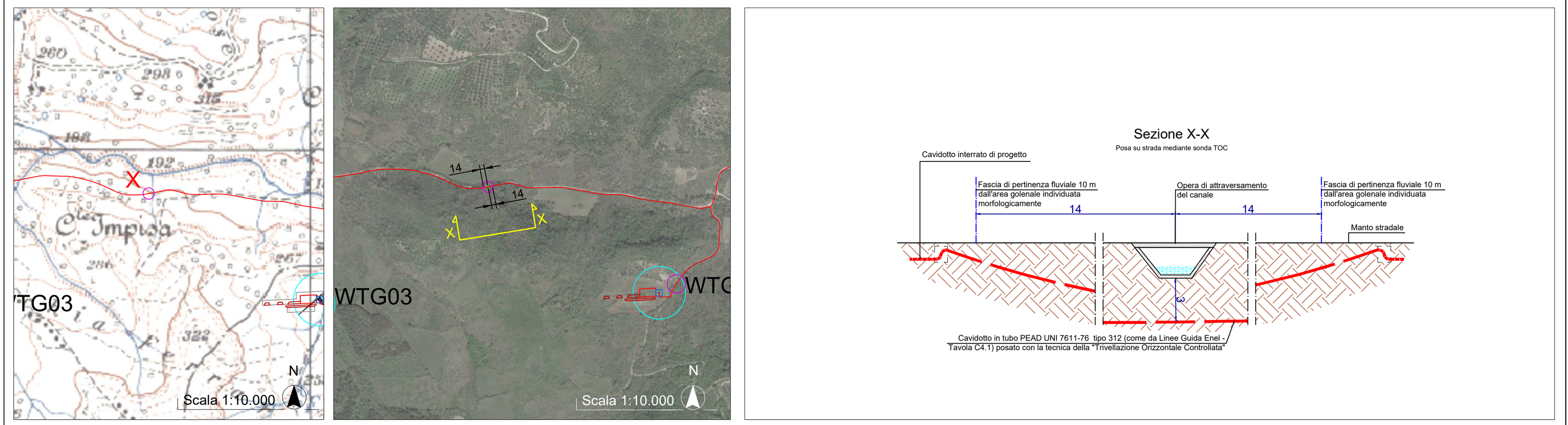

Interferenza Y

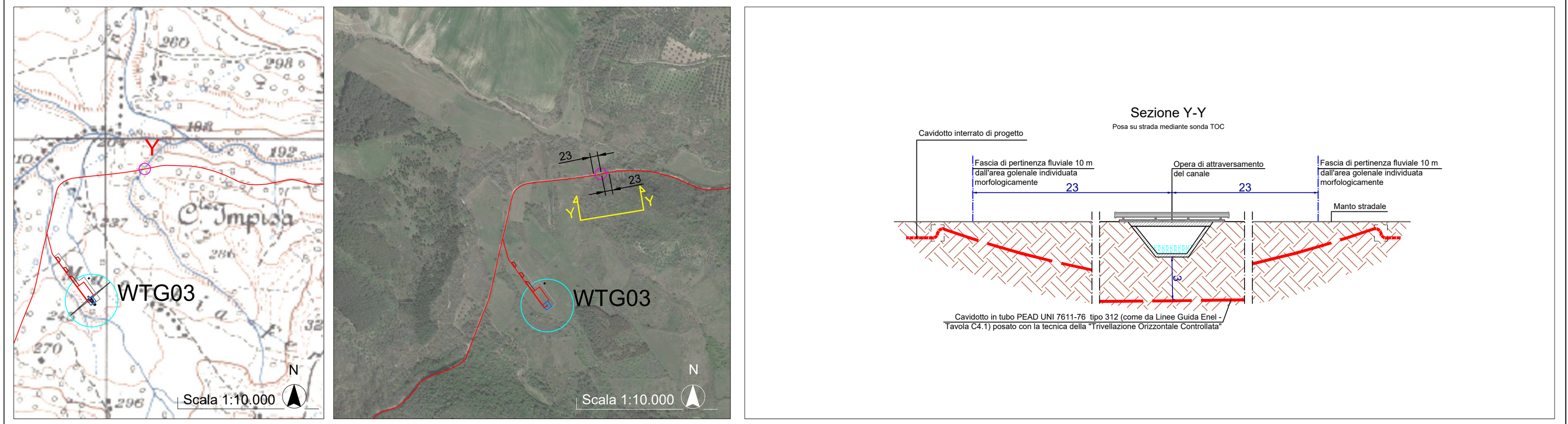

Interferenza Z

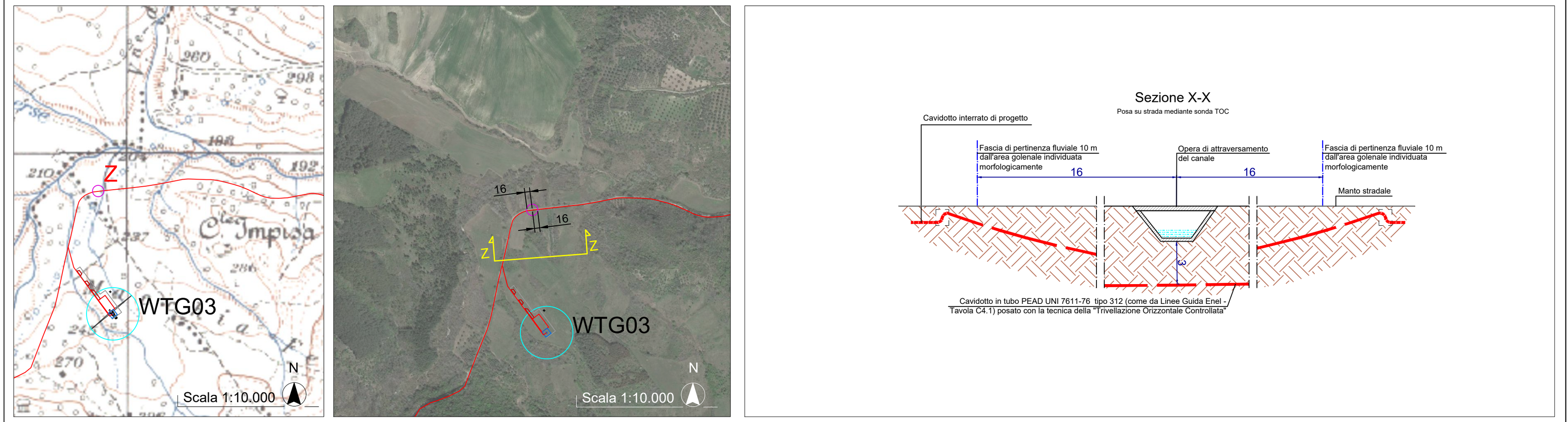

Interferenza AA

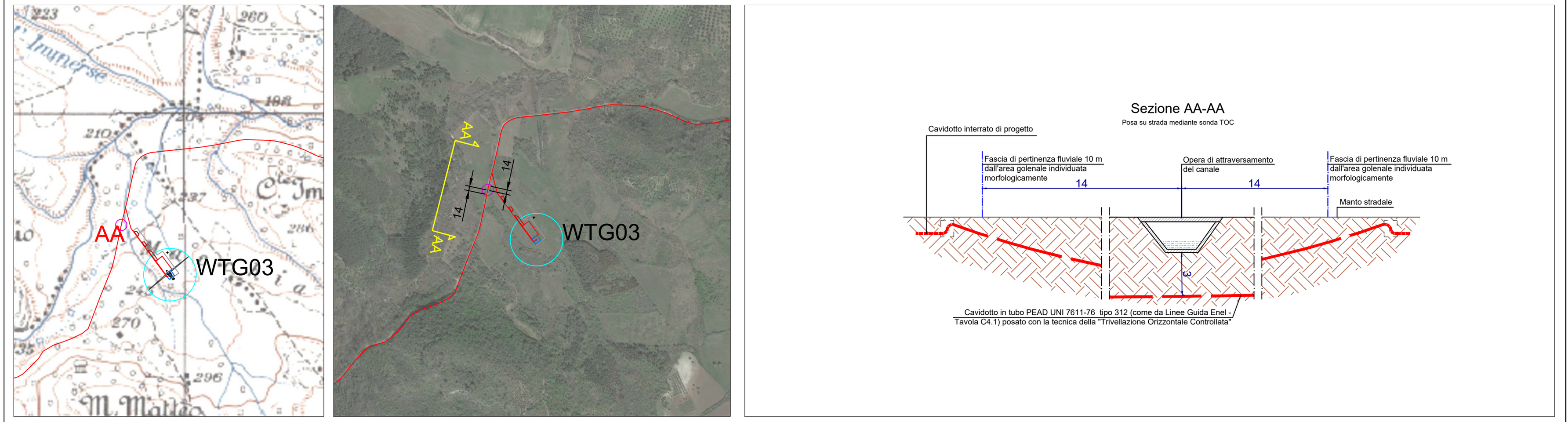

Interferenza AB

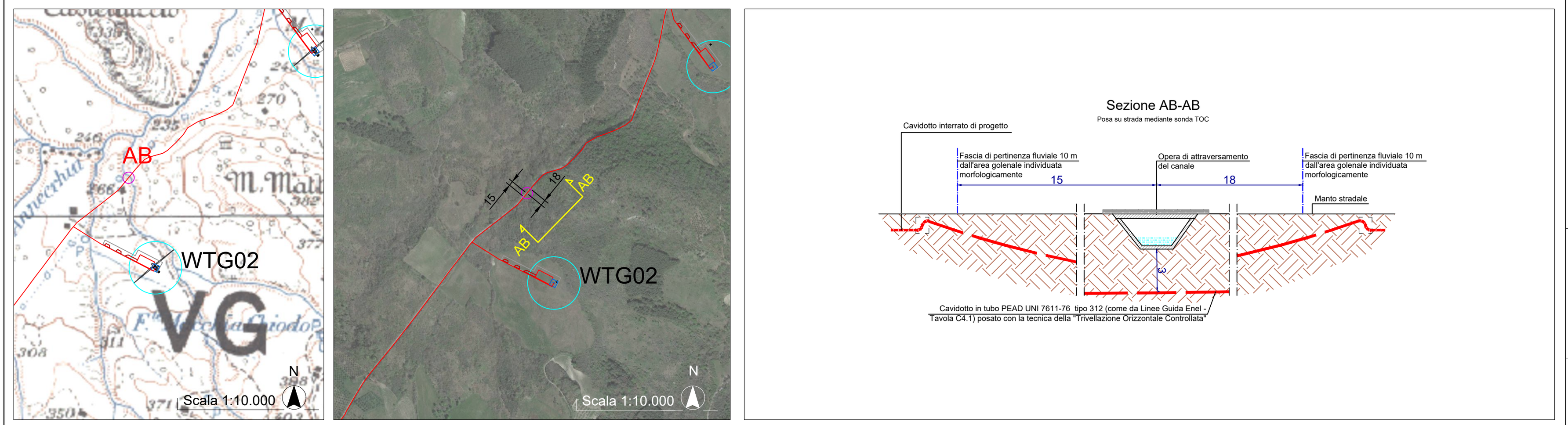

Interferenza AC

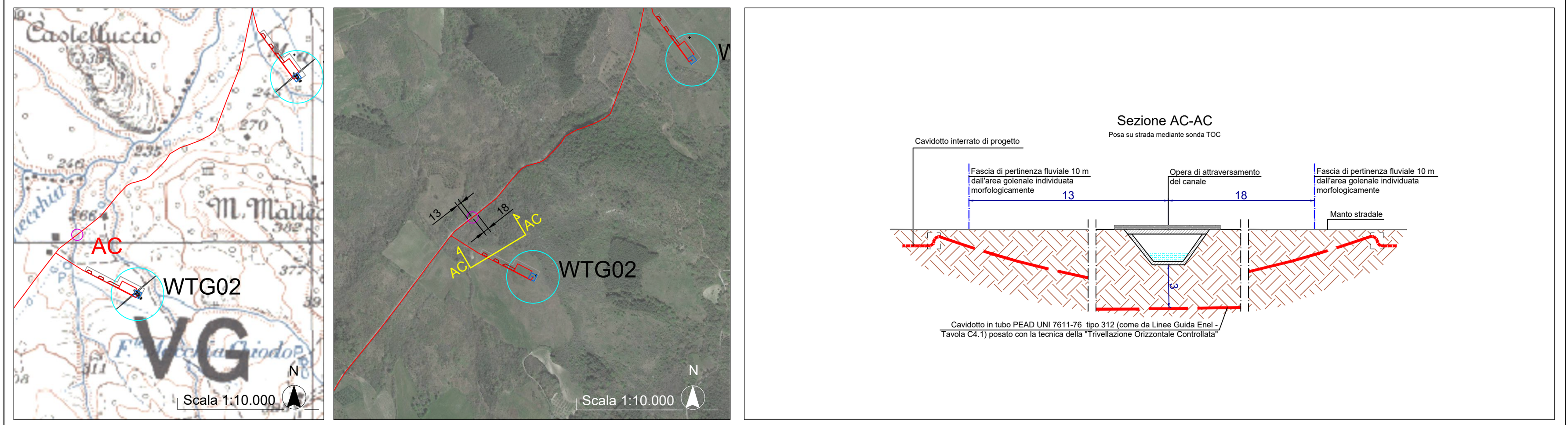

Interferenza AD

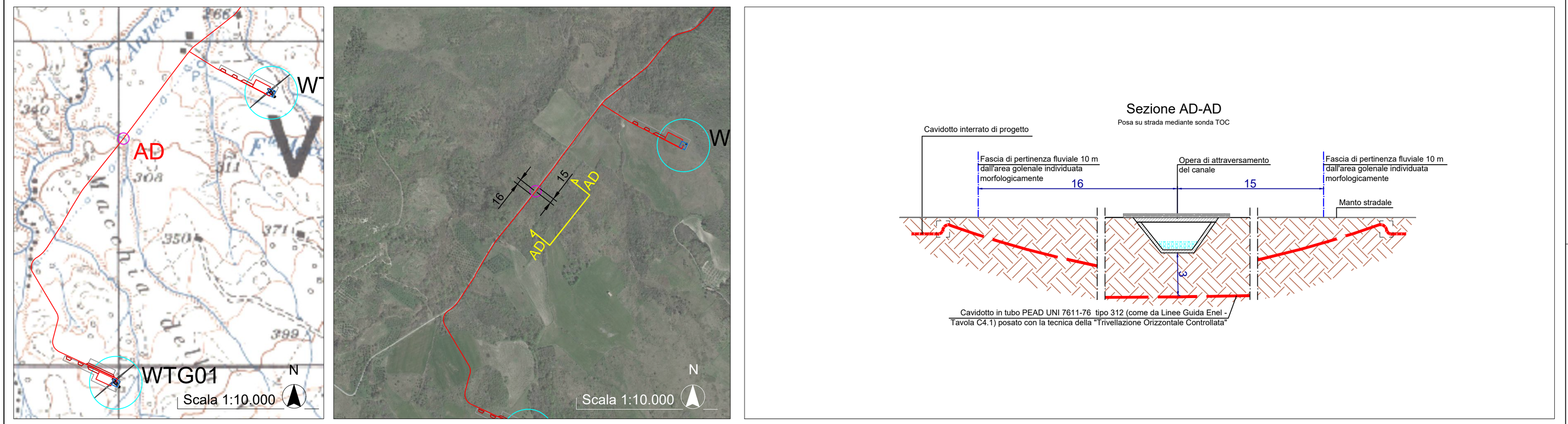

Interferenza AE

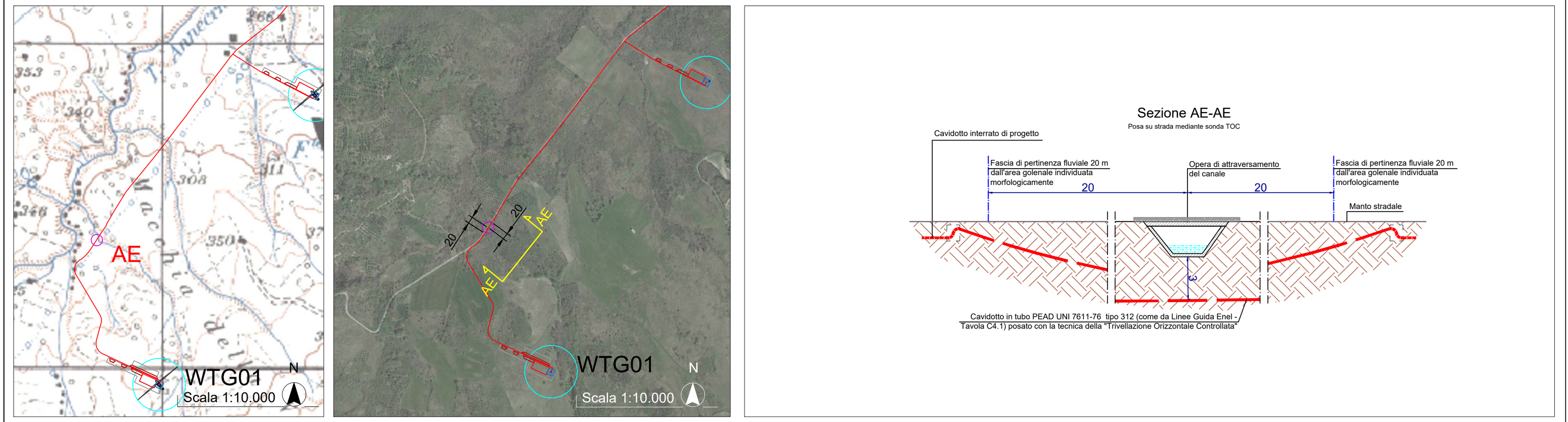

Interferenza AF

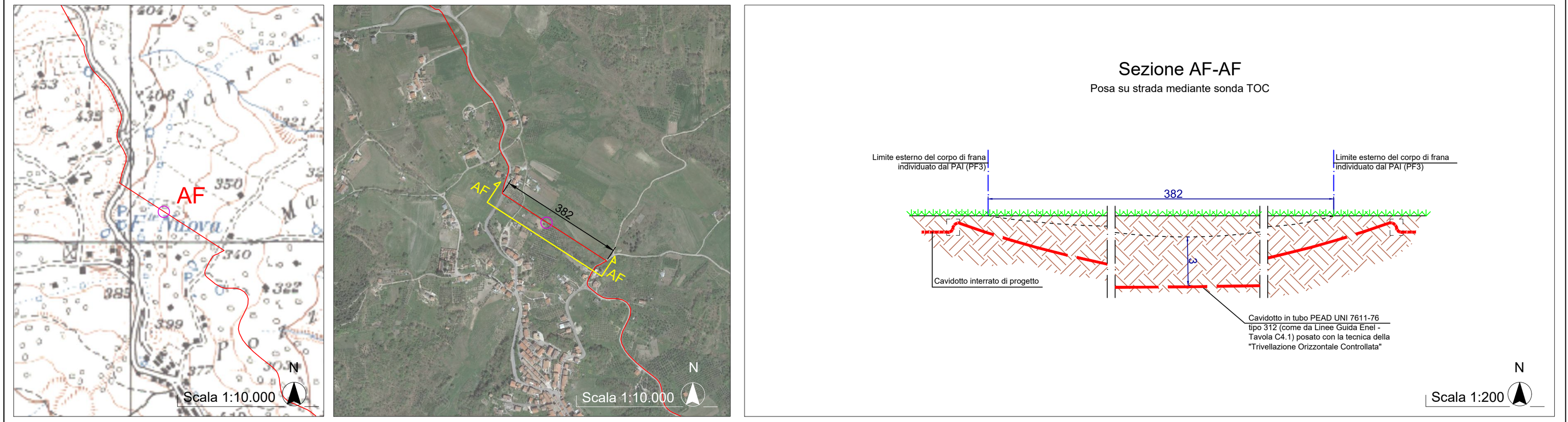

NOTA:
Le interferenze del cavidotto in progetto con i canali in A, B, C, D, E, F, G, H, I, J, K, L, M, N, O, P, Q. R, S, T, U, V, W, X, Y, Z, AA, AB, AC, AD, AE, AF, AH, AI, AJ, AL ed AM a causa di limiti tecnologici, dovranno essere realizzati come riportato in questo elaborato. Tuttavia, tali interferenze saranno trattate adottando tutti gli accorgimenti tecnici, i materiali e le tecniche costruttive per evitare il dilavamento dei materiali esistenti e delle opere d'arte esistenti negli eventuali eventi di piena. Durante le lavorazioni saranno usati opportuni rilevatori e segnalatori per garantire la sicurezza degli operatori in occasione di un eventuale evento di piena.

LEGENDA

Cavidotto — Localizzazione interferenza

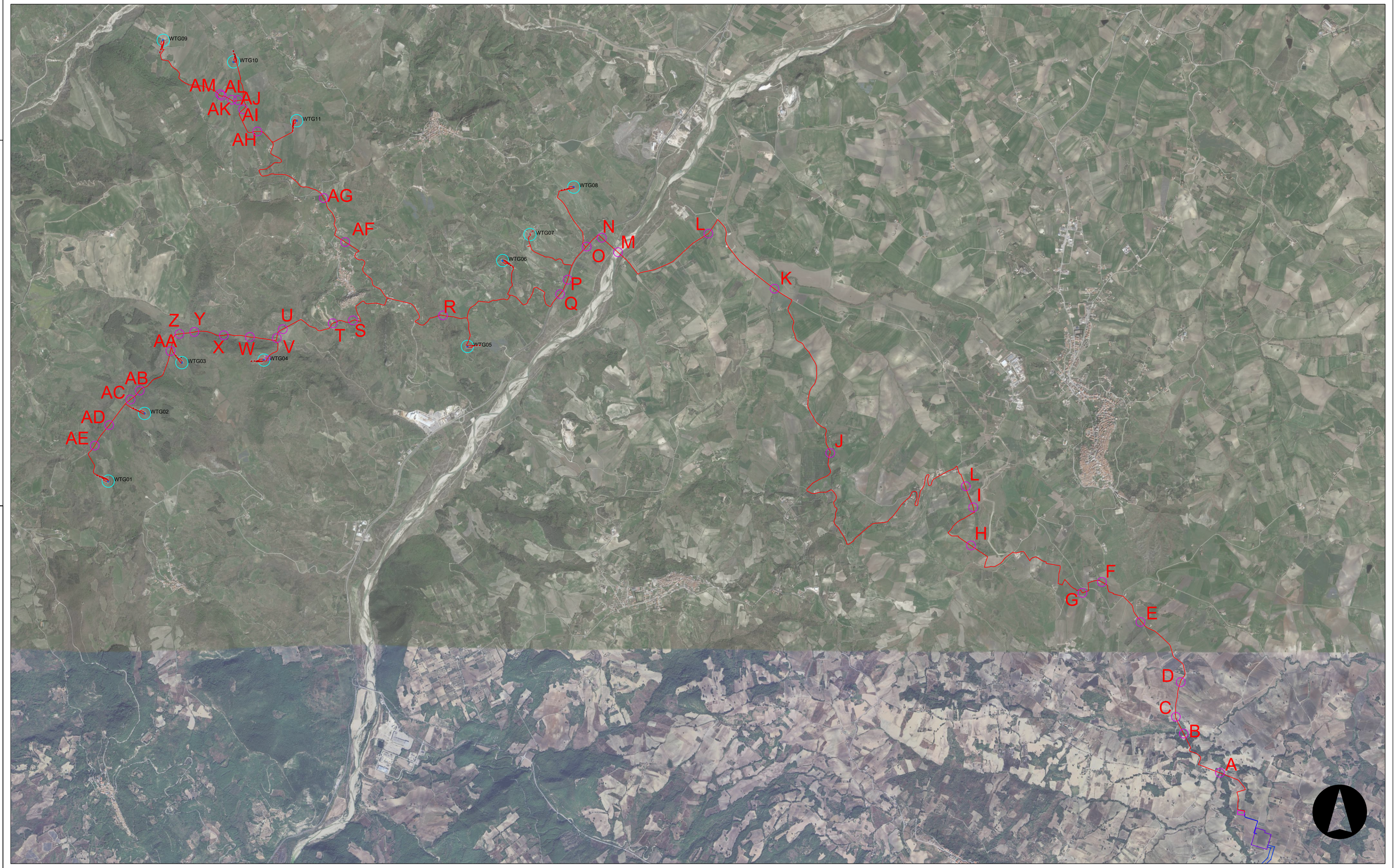

REGIONE ABRUZZO
Provincia di CH
(CHIETI)
FRESAGRANDINARIA, DOGLIOLA, LENTELLA

OGGETTO: PROGETTO PER LA REALIZZAZIONE DI UN IMPIANTO EOLICO NEI COMUNI DI FRESAGRANDINARIA, DOGLIOLA E LENTELLA IN LOCALITA' MACCHIA DELLA VALLE, GUARDIOLA, LAGO LA CORTE E COLLE MILARAGNO

COMMITTENTE: **Q-ENERGY RENEWABLES 2 S.r.l.**
Via Vittor Pisani, 8/a - 20124 Milano (MI)
PEC: q-energyrenewables2srl@legalmail.it
P.IVA: 12490070963

PROGETTAZIONE:
Codice Commessa PHEEDRA: **24_03_EO_FRS**
PHEEDRA S.r.l. Via Lago di Nemi, 90
74121 - Taranto
Tel. 099.7722302 - Fax 099.9870285
e-mail: info@pheedra.it - web: www.pheedra.it
Direttore Tecnico: **Dott. Ing. Angelo Micolucci**
ORDINE INGEGNERI PROVINCIA TARANTO
Sezione A
Dott. Ing. MICOLUCCI Angelo n° 1851
Settore: Civile Ambientale, Industriale, Informazione

00	APRILE 2024	PRIMA EMISSIONE	MS	AM	VS
REV.	DATA	ATTIVITA'	REDATTO	VERIFICATO	APPROVATO

OGGETTO DELL'ELABORATO: STUDIO DEGLI ATTRAVERSAMENTI

FORMATO	SCALA	CODICE DOCUMENTO SOC.	DISC.	TIPO DOC.	PROG.	REV.	NOME FILE	FOGLI
A0+	Varie	FRS	CIV	TAV	022	00	FRS-CIV-TAV-022_00	2 di 3

Interferenza **AG**

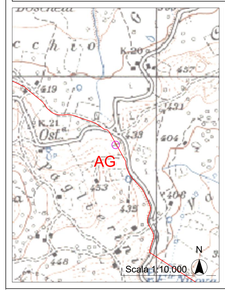

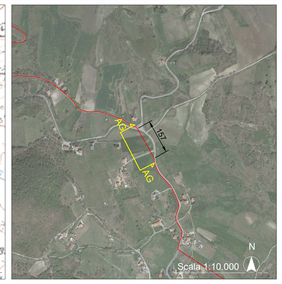

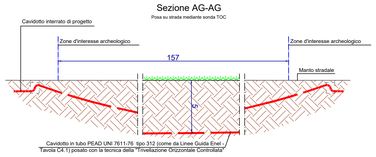

Interferenza **AH**

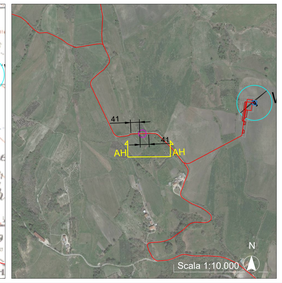

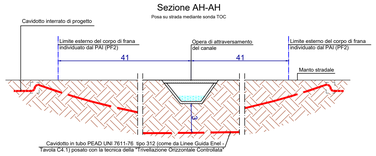

Interferenza **AL**

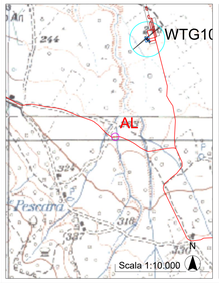

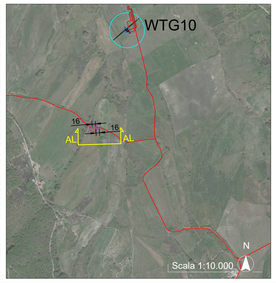

Interferenza **AI**

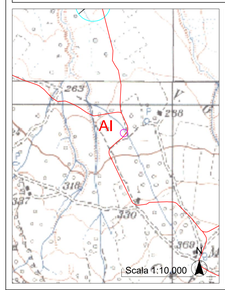

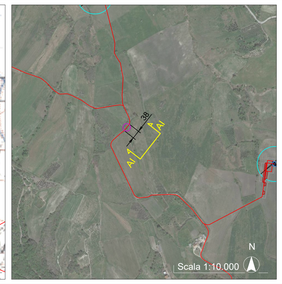

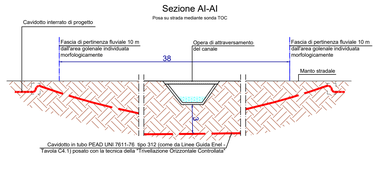

Interferenza **AM**

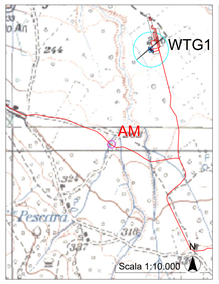

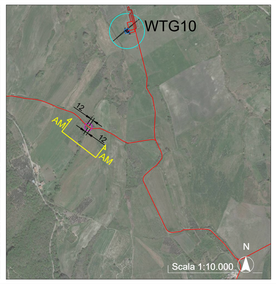

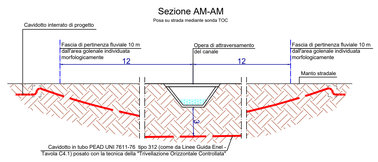

Interferenza **AJ**

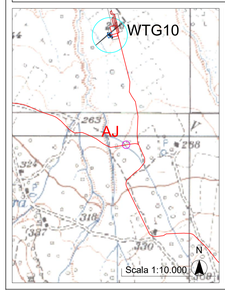

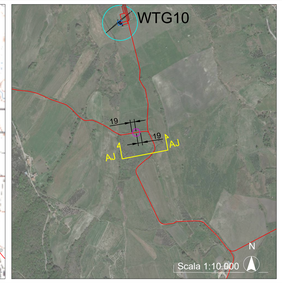

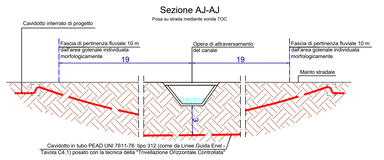

Interferenza **AK**

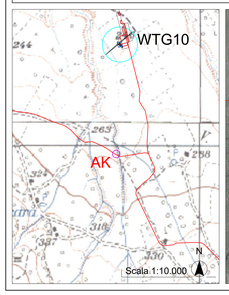

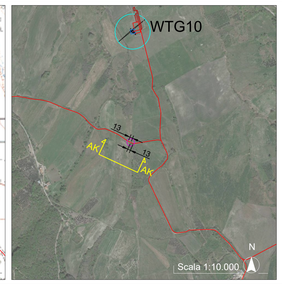

NOTA:
Le interferenze del cavidotto in progetto con i canali in A, B, C, D, E, F, G, H, I, J, K, L, M, N, O, P, Q. R, S, T, U, V, W, X, Y, Z, AA, AB, AC, AD, AE, AF, AH, AI, AJ, AL ed AM a causa di limiti tecnologici, dovranno essere realizzati come riportato in questo elaborato. Tuttavia, tali interferenze saranno trattate adottando tutti gli accorgimenti tecnici, i materiali e le tecniche costruttive per evitare il dilavamento dei materiali esistenti e delle opere d'arte esistenti negli eventuali eventi di piena. Durante le lavorazioni saranno usati opportuni rilevatori e segnalatori per garantire la sicurezza degli operatori in occasione di un eventuale evento di piena.

LEGENDA

Cavidotto — Localizzazione interferenza

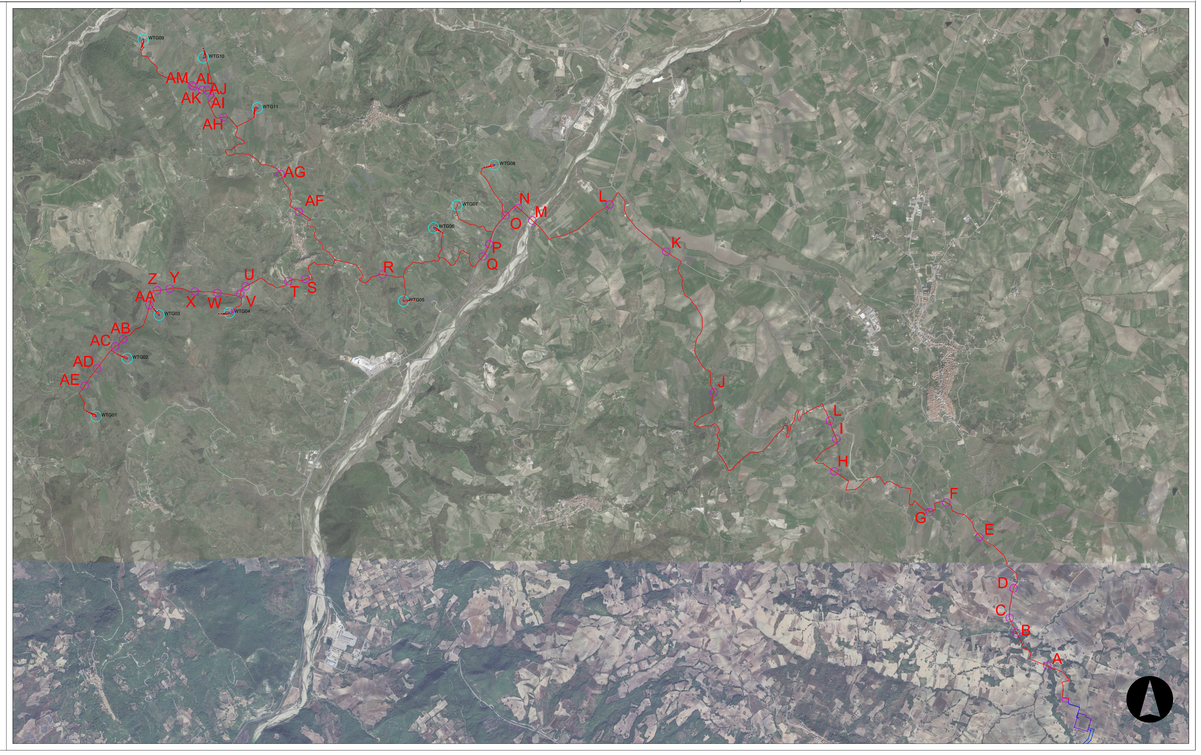

REGIONE ABRUZZO
Provincia di CH
(CHIETI)
FRESAGRANDINARIA, DOGLIOLA, LENTELLA

OGGETTO
PROGETTO PER LA REALIZZAZIONE DI UN IMPIANTO EOLICO NEI COMUNI DI FRESAGRANDINARIA, DOGLIOLA E LENTELLA IN LOCALITA' MACCHIA DELLA VALLE, GUARDIOLA, LAGO LA CORTE E COLLE MILARAGNO

COMMITTENTE

Q-ENERGY RENEWABLES 2 S.r.l.
Via Vittor Pisani, 8/a - 20124 Milano (MI)
PEC: q-energyrenewables2srl@legalmail.it
P.IVA: 12490370963

PROGETTAZIONE
Codice Commessa PHEEDRA: **24_03_EO_FRS**

PHEEDRA
PHEEDRA S.r.l. Via Lago di Nemi, 90
74121 - Taranto
Tel. 099.7722302 – Fax 099.9870285
e-mail: info@pheedra.it - web: www.pheedra.it
Direttore Tecnico: **Dott. Ing. Angelo Micolucci**
ORDINE INGEGNERI PROVINCIA TARANTO
Dott. Ing. MICOLUCCI Angelo n° 1851
Sezione A
Settori: Civile Ambientale Industriale Informazione

REV.	DATA	ATTIVITA'	REDATTO	VERIFICATO	APPROVATO
00	APRILE 2024	PRIMA EMISSIONE	MS	AM	VS

OGGETTO DELL'ELABORATO
STUDIO DEGLI ATTRAVERSAMENTI

FORMATO	SCALA	CODICE DOCUMENTO					NOME FILE	FOGLI
		SOC.	DISC.	TIPO DOC.	PROG.	REV.		
A0+	Varie	FRS	CIV	TAV	022	00	FRS-CIV-TAV-022_00	3 di 3