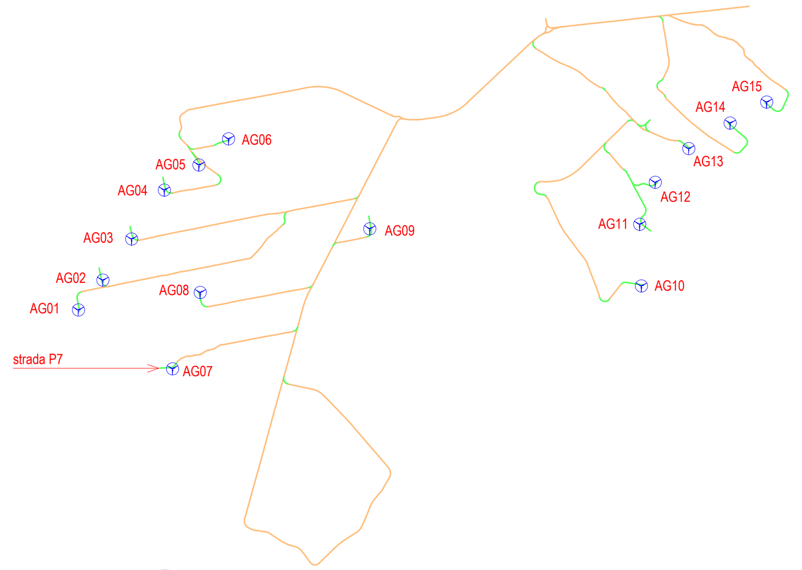

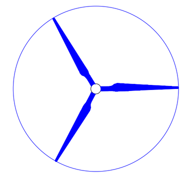

AEROGENERATORE

STRADA ESISTENTE

STRADA DI NUOVA REALIZZAZIONE

PIAZZOLA DI MONTAGGIO AG

STRADA P7	
VOLUME DI STERRO	mc 695,00
VOLUME DI RIPORTO	mc 293,75
VOLUME CASSONETTO	mc 2.680,97
AREA TOTALE	mq 6.703,19

PLANIMETRIA
scala 1:1.000

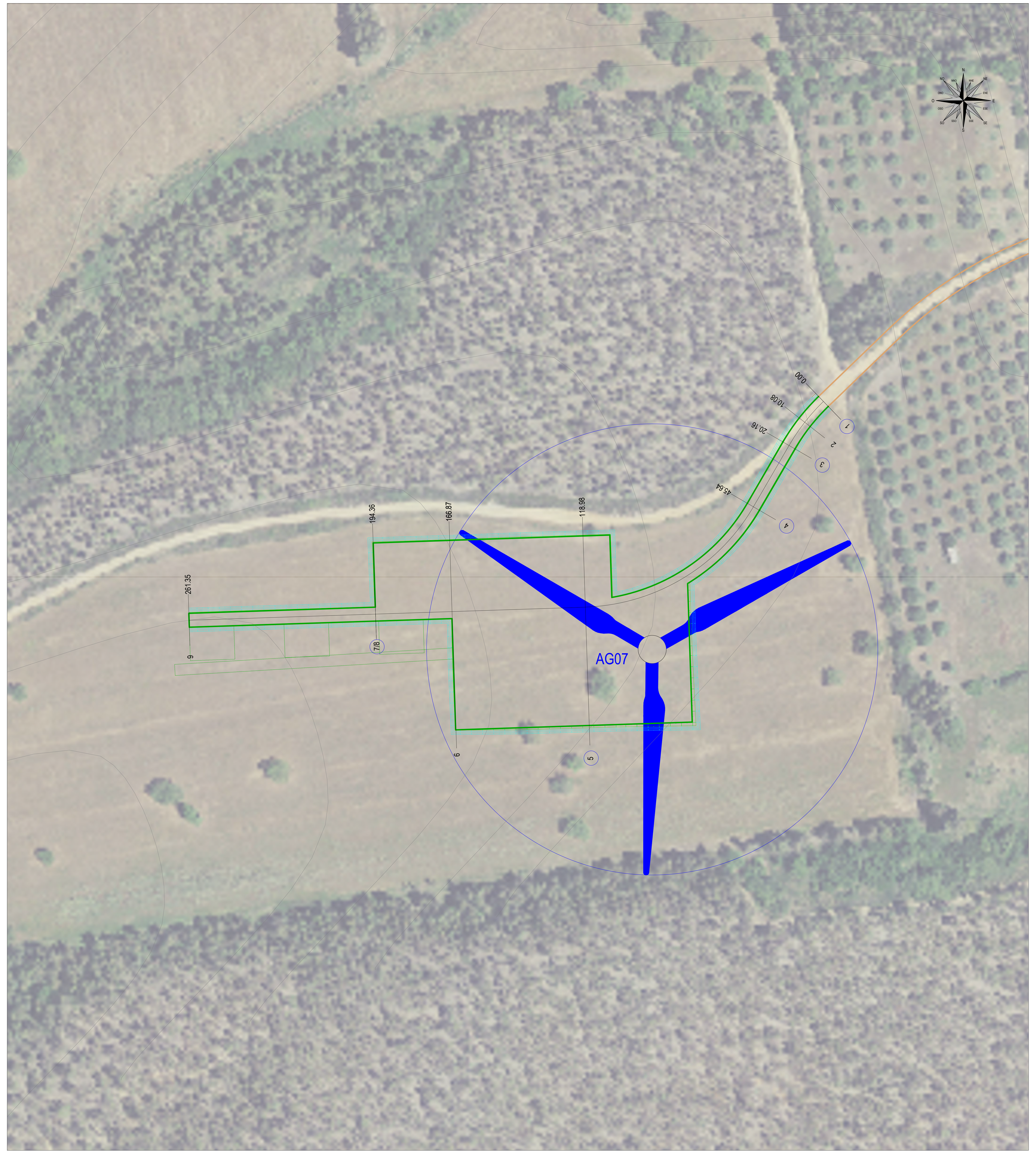

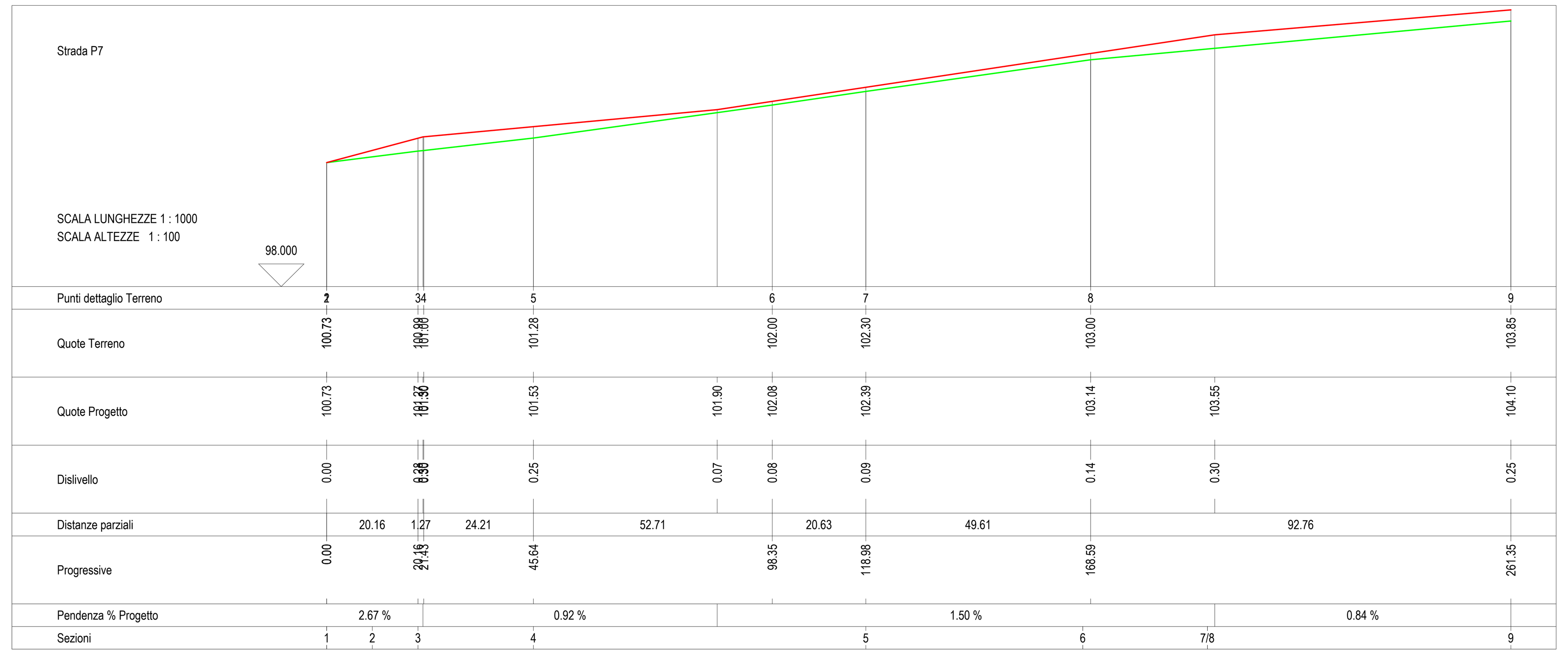

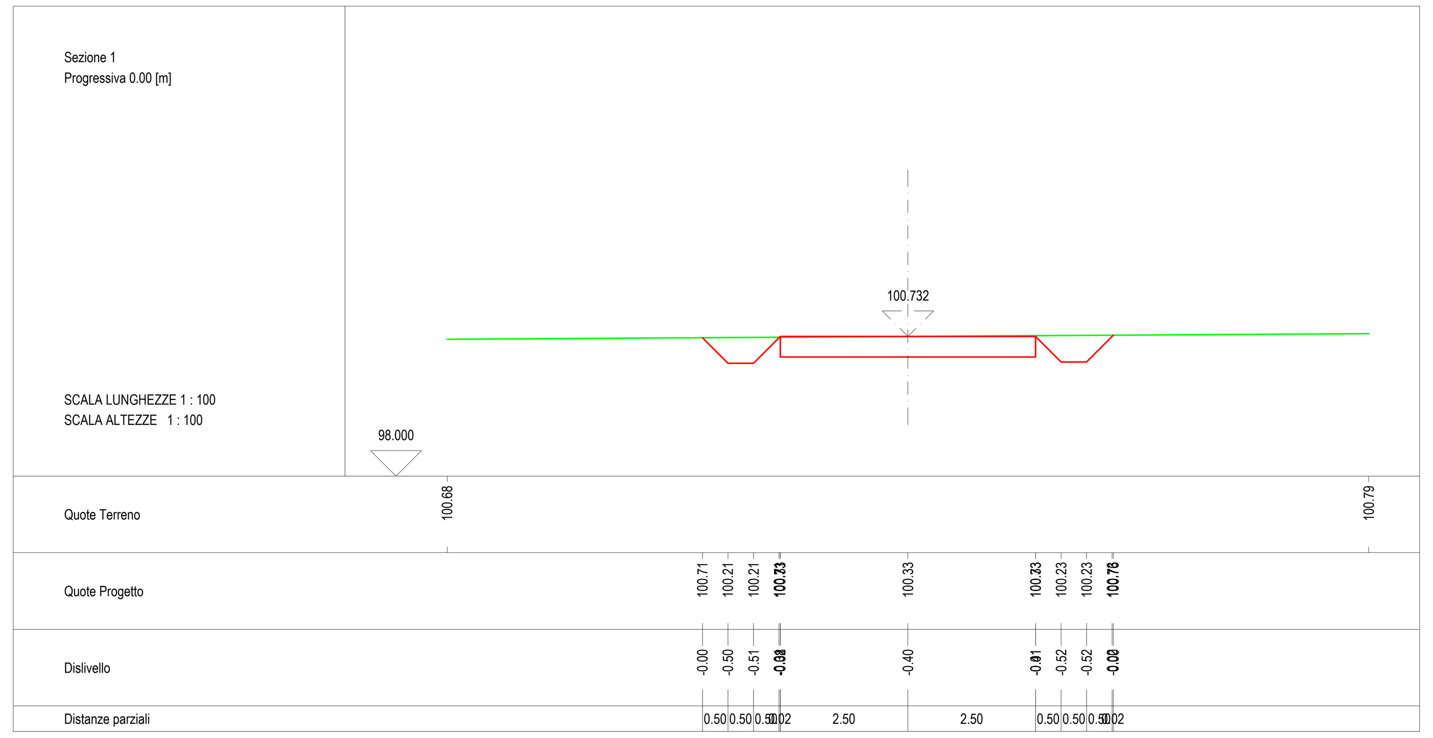

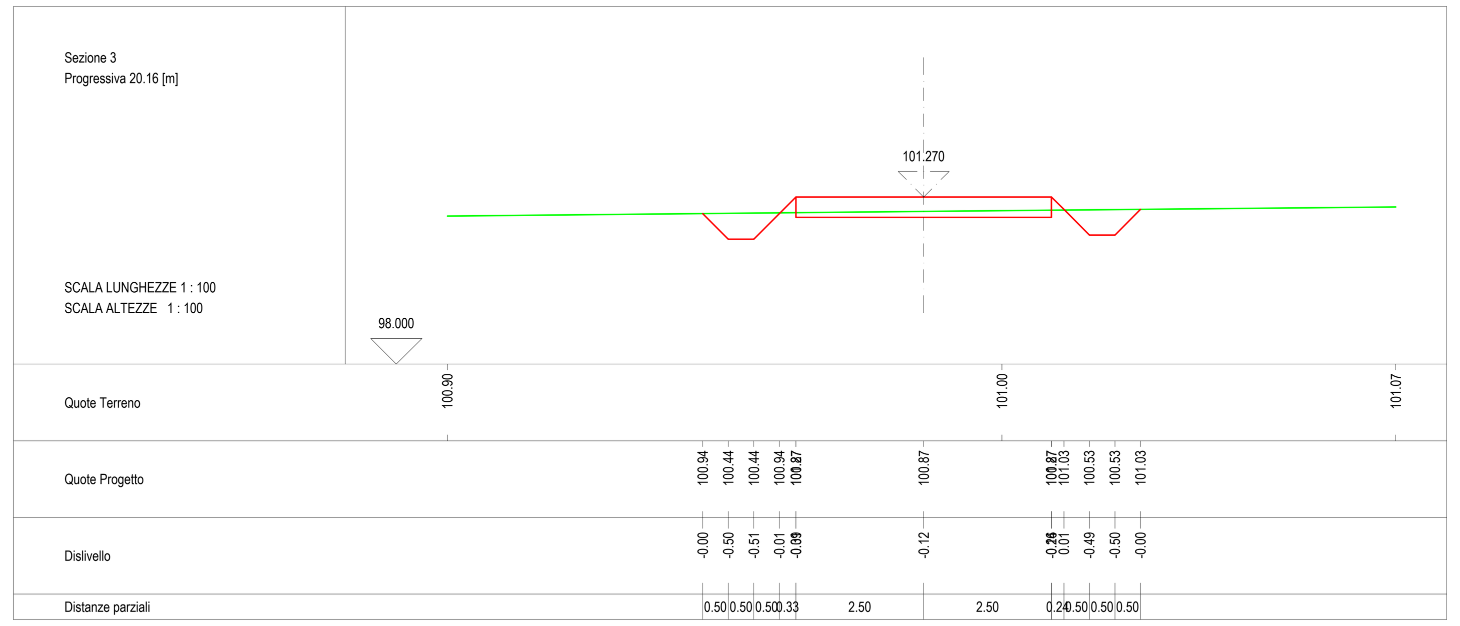

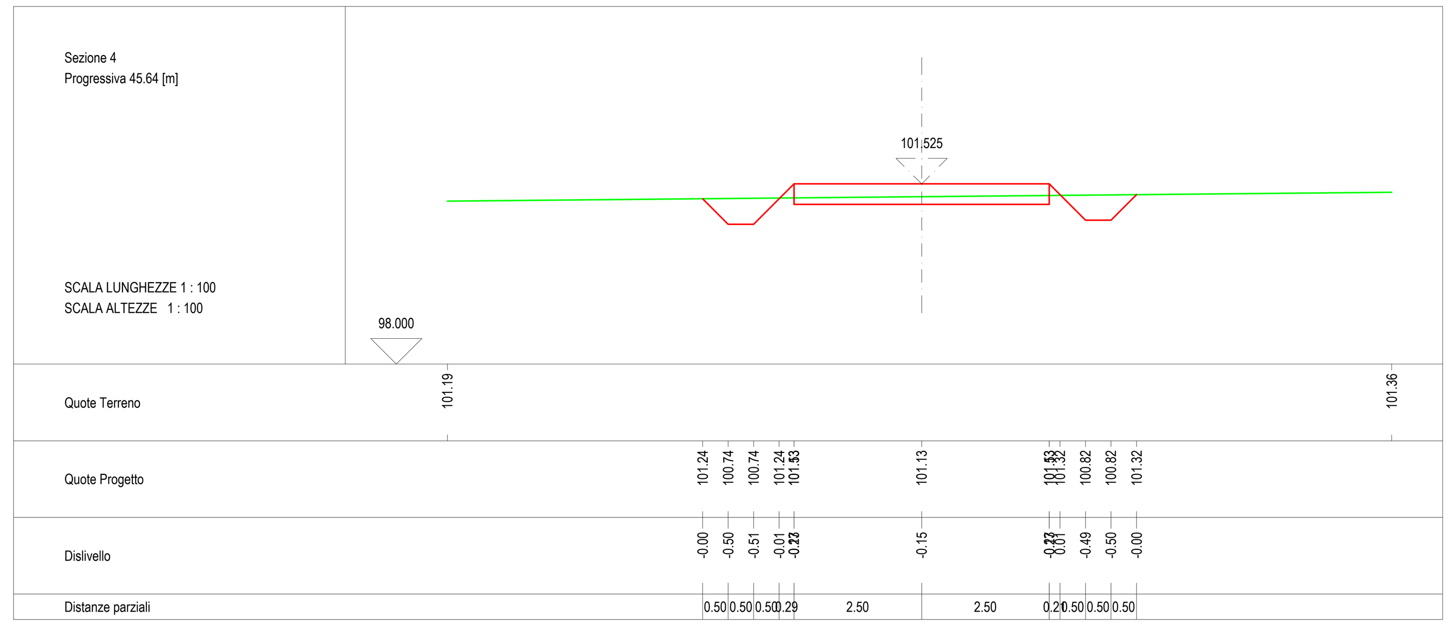

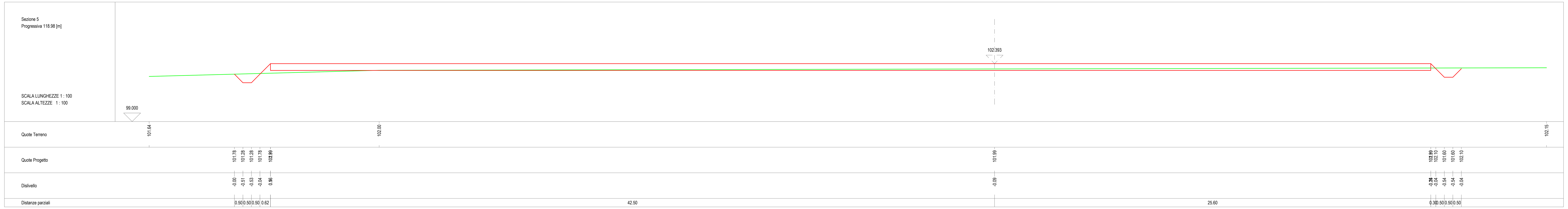

RILIEVO

PROGETTO

Regione Autonoma della Sardegna

Comune di San Gavino Monreale

Committente:

Monreale Wind Srl

Monreale Wind Srl
Via Chiaravalle, 7/9
20122 Milano
P.IVA/C.F. 15802641009

Titolo del Progetto:

Parco Eolico
MONREALE
sito nel Comune di San Gavino Monreale (SU)

Documento:

PROGETTO OPERE CIVILI
NUOVA STRADA P7

N.Documento:

IT-PltMo-CIV-DW-09.07

Studio di **Ingegneria**
Viale Trieste, 58
09037 San Gavino Monreale (SU)
Tel. +39 070 2352042
Mob. +39 347 1327339
e-mail: studio@sergiolai.com

Progettista:

Ing. Sergio Lai

SERGIO LAI
22.04.2024
07:12:45
GMT+00:00

Rev	Data Revisione	Descrizione	Redatto	Controllato	Approvato
00	Marzo 2024	Prima emissione	S. Lai	S. Lai	Monreale Wind Srl