

STATO DI PROGETTO - SEZIONI AREA 1

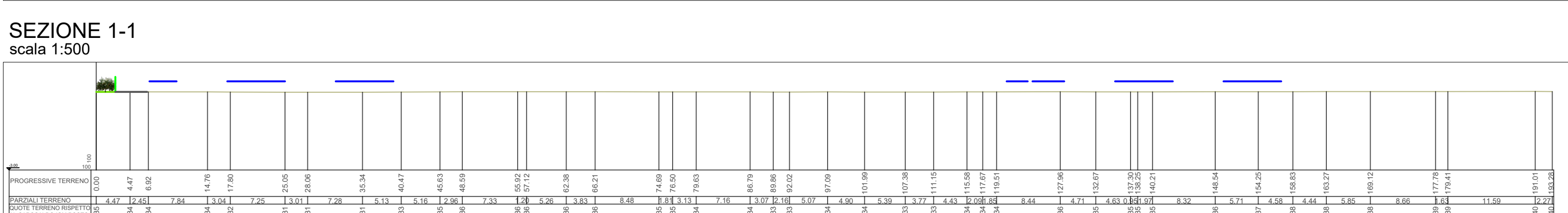

STRALCIO PLANIMETRICO DI INQUADRAMENTO GENERALE FUORI SCALA

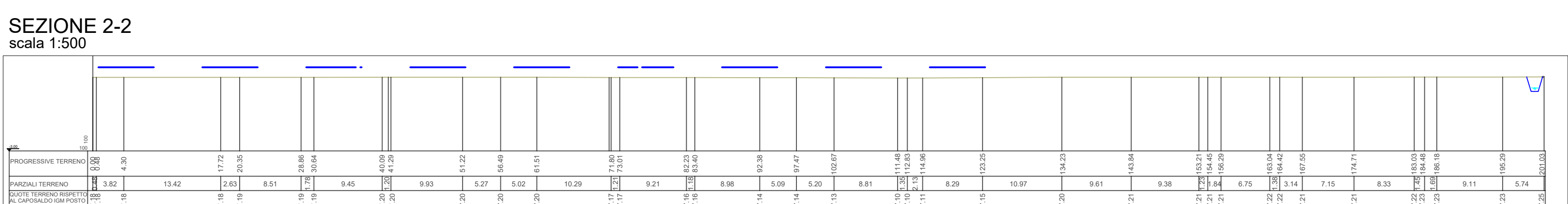
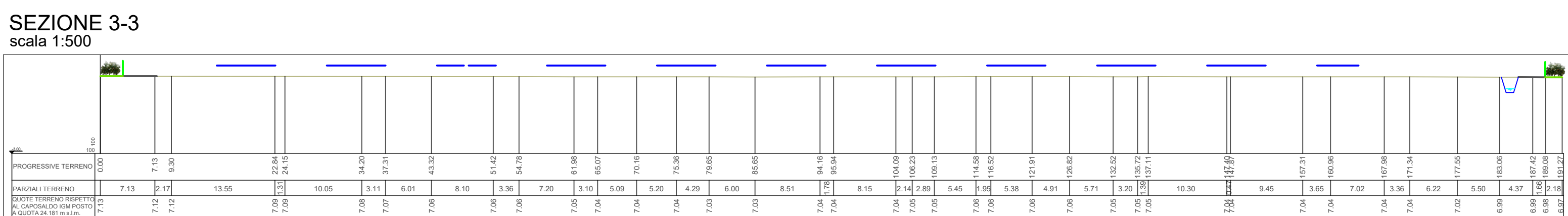
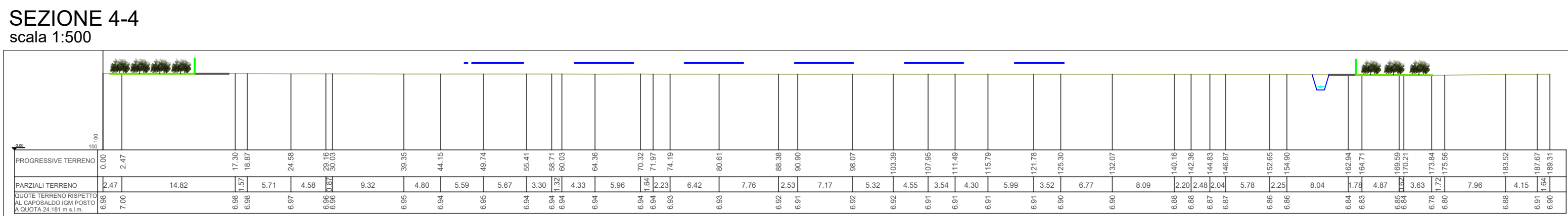
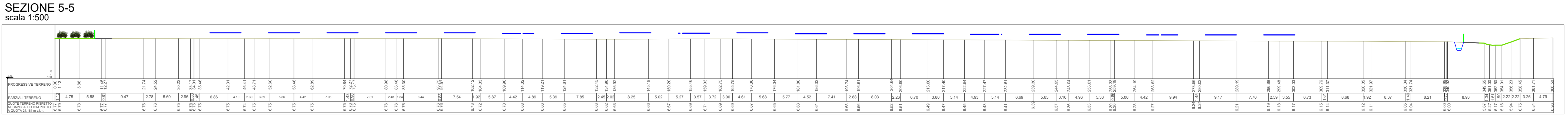
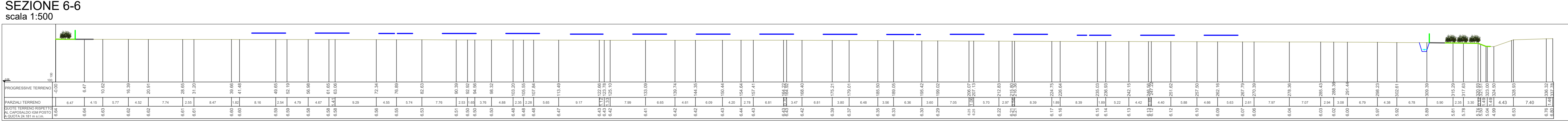
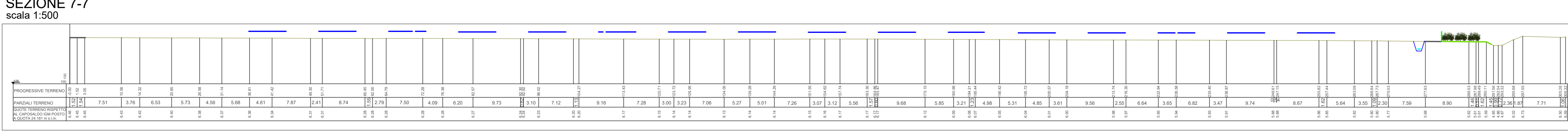
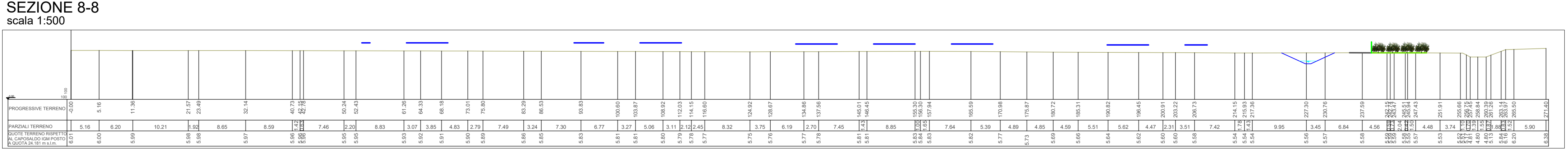
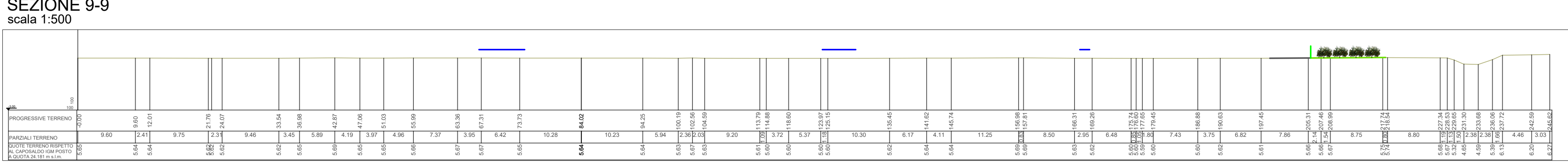
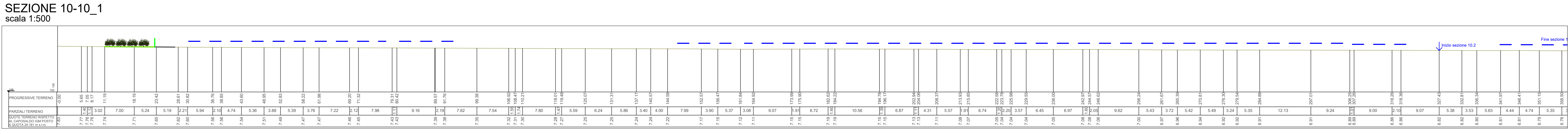
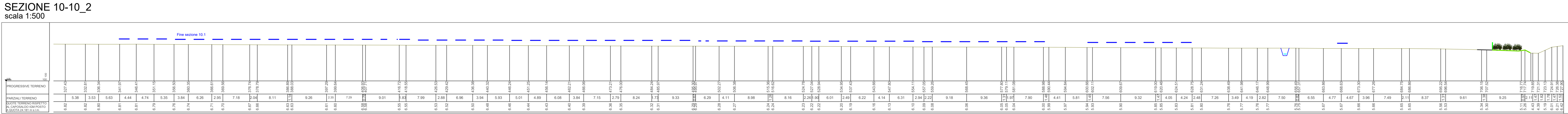
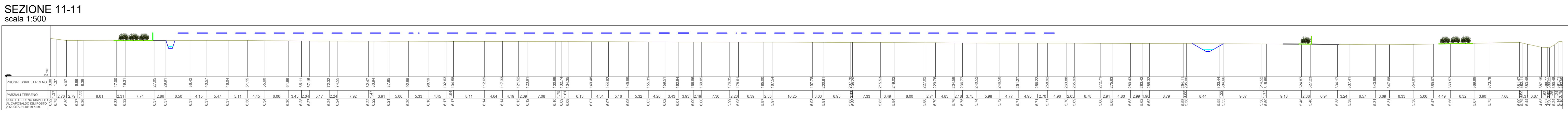

STATO DI PROGETTO - PLANIMETRIA AREA 1 SCALA 1:2.000

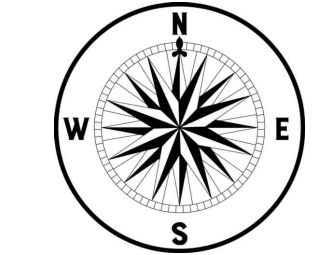
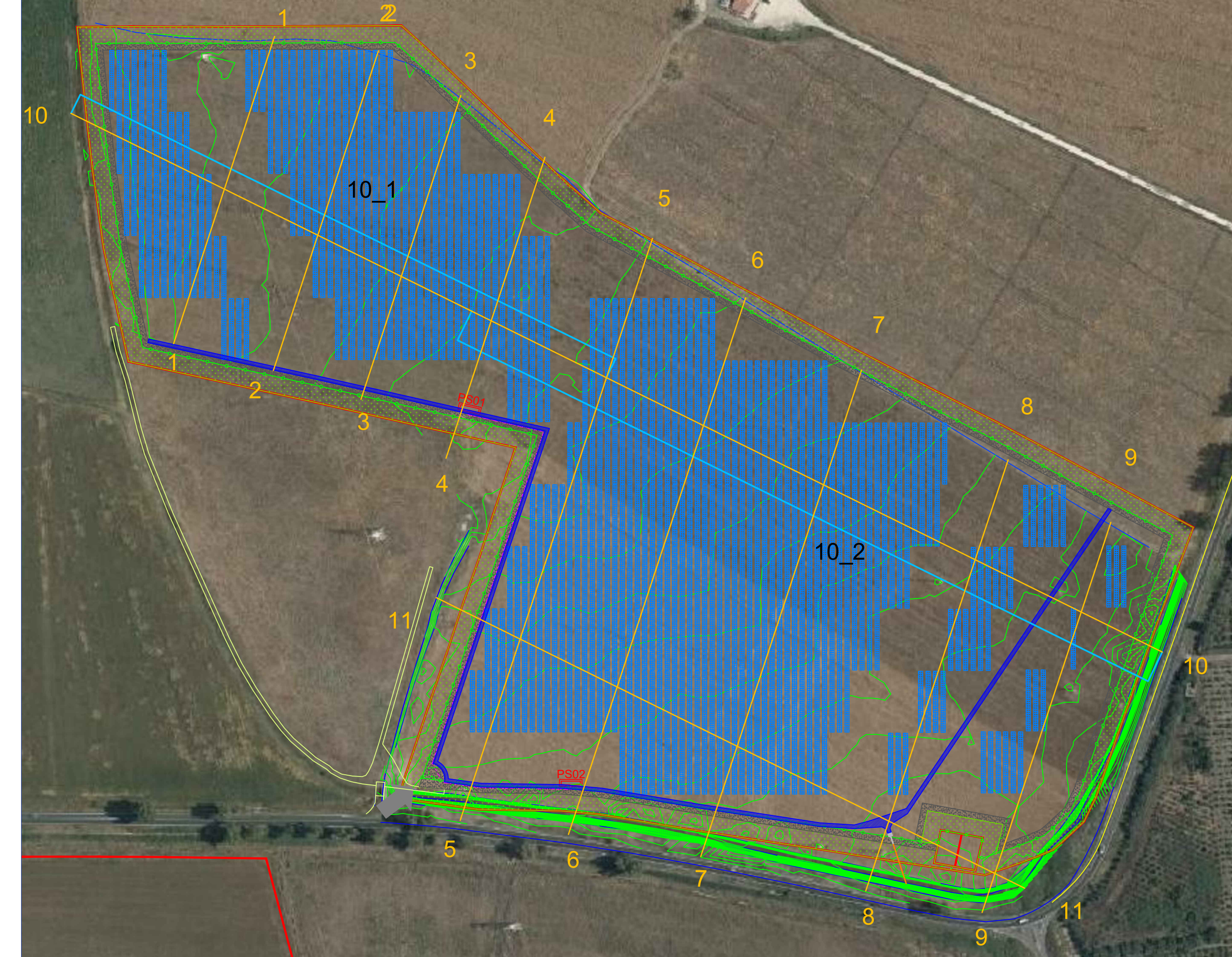

Provincia di CATANIA - Comune di Belpasso

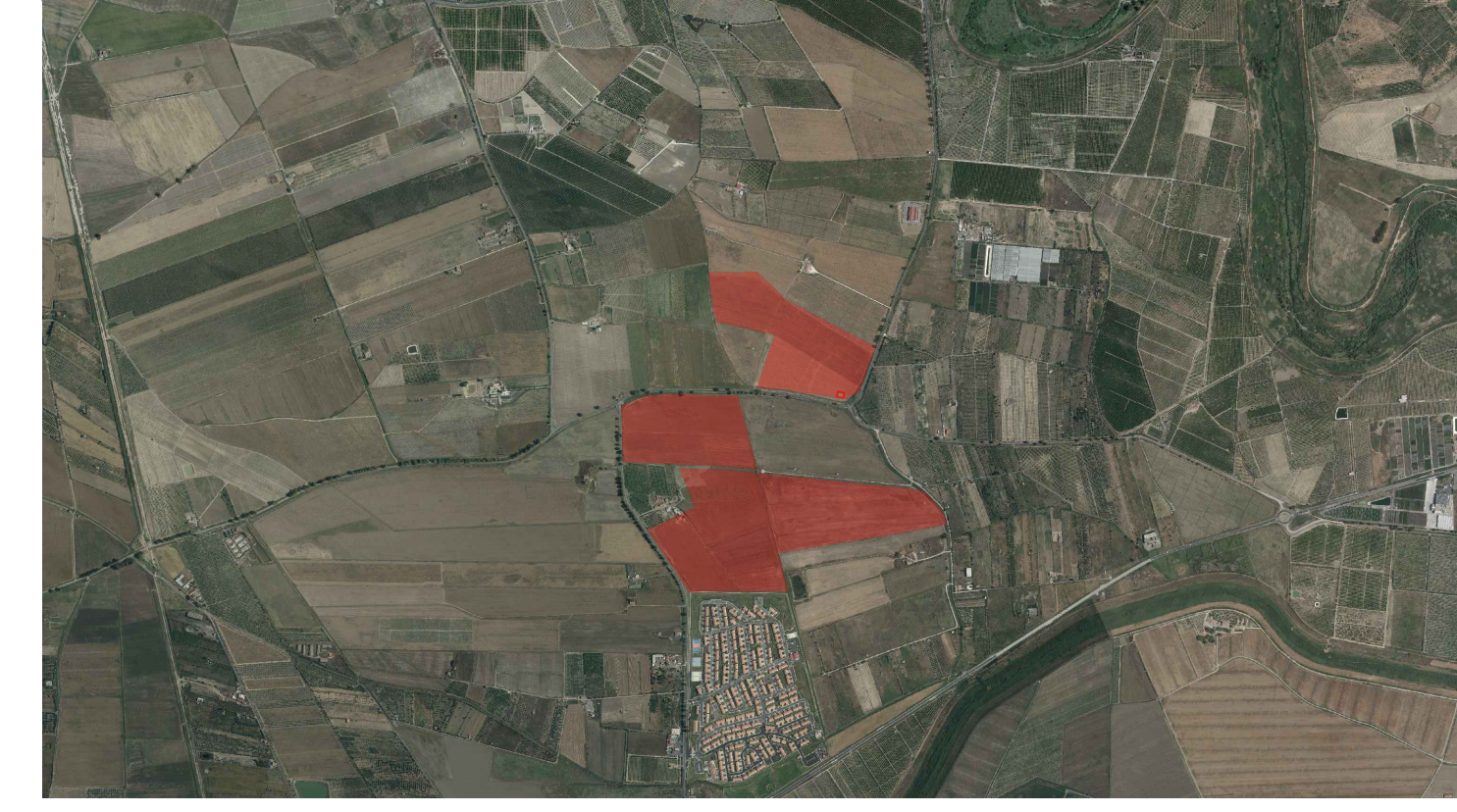

DATA	REV.	REDATTO	VERIFICATO	REVISIONATO	OGGETTO REVISIONE

Committente:
X-ELIO
X-ELIO Belpasso S.R.L.
Corso Vittorio Emanuele II n. 349
00186 Roma (RM)
P.IVA: 16952761001
www.x-elio.com/italy

Progettazione esecutiva:
GEOSTUDIOGROUP STP S.r.l.
Via Dott. Lino Blundo n.3
97100 Ragusa (RG)
P.IVA: 01635940883
www.geostudiogroup.net

<p>Codice: C.da Finocchiarà - Belpasso (CT)</p>		<p>Titolo: Piano piano-altimetrico stato di progetto Area 1 - Sezioni 1-11</p>	
<p>Data prima emissione: 06/02/2024</p>		<p>Scala: Varie</p>	

- LEGENDA**
- isoipse di rilievo, sensibilità sulla quota pari a 15 cm
 - fasce arborea
 - sezioni
 - fasce tagliafuoco
 - sezioni aggiuntive
 - canali irrigui
 - trazzera
 - recinzione
 - Pannelli (in sezione)
 - canali di gronda