







495000.000 498000.000 501000.000 504000.000 507000.000 510000.000 513000.000



**LEGENDA**

-  Aerogeneratori
-  Cabina di raccolta e smistamento
-  Cavidotto a 30 kV
-  Ampliamento SSE Lato Utente di Ururi

**Aree idonee ai sensi del decreto legge 199/2021  
Vincoli 42/2004**  
c-quater) Fascia di rispetto dei beni sottoposti a tutela ai sensi  
della parte seconda oppure dell'articolo 136 del medesimo decreto

-  Buffer 3 km da siti culturali
-  Buffer 3 km da Tratturi
-  Buffer 3 km dall'art. 136 Beni di Notevole interesse pubblico

**Art. 10-45 Beni Culturali**

-  Beni architettonici di interesse culturale dichiarato
-  Rete tratturi

**Art. 136 Aree di notevole interesse pubblico**

Beni culturali	Id_bene	Località	Denominazione
1	335487	San Martino in Pensilis	Palazzo Baronale
2	3759048	San Martino in Pensilis	Palazzo Sassi
3	3759045	San Martino in Pensilis	Convento di Gesù e Maria
4	3044721	Ururi	Palazzo Giammiro
5	3799771	Serracapriola	Chiesa di S.Mercurio
6	3046782	Serracapriola	Castello baronale di Serracapriola
7	429270	Chieti	"Nuovo edificio annesso a Torre Fantina"
8	128012	Chieti	Chiesa di Santa Maria degli Angeli
9	3404640	Campomarino	Masseria fortificata Ramitelli



4638000.000  
4635000.000  
4632000.000  
4629000.000  
4626000.000

4638000.000  
4635000.000  
4632000.000  
4629000.000  
4626000.000

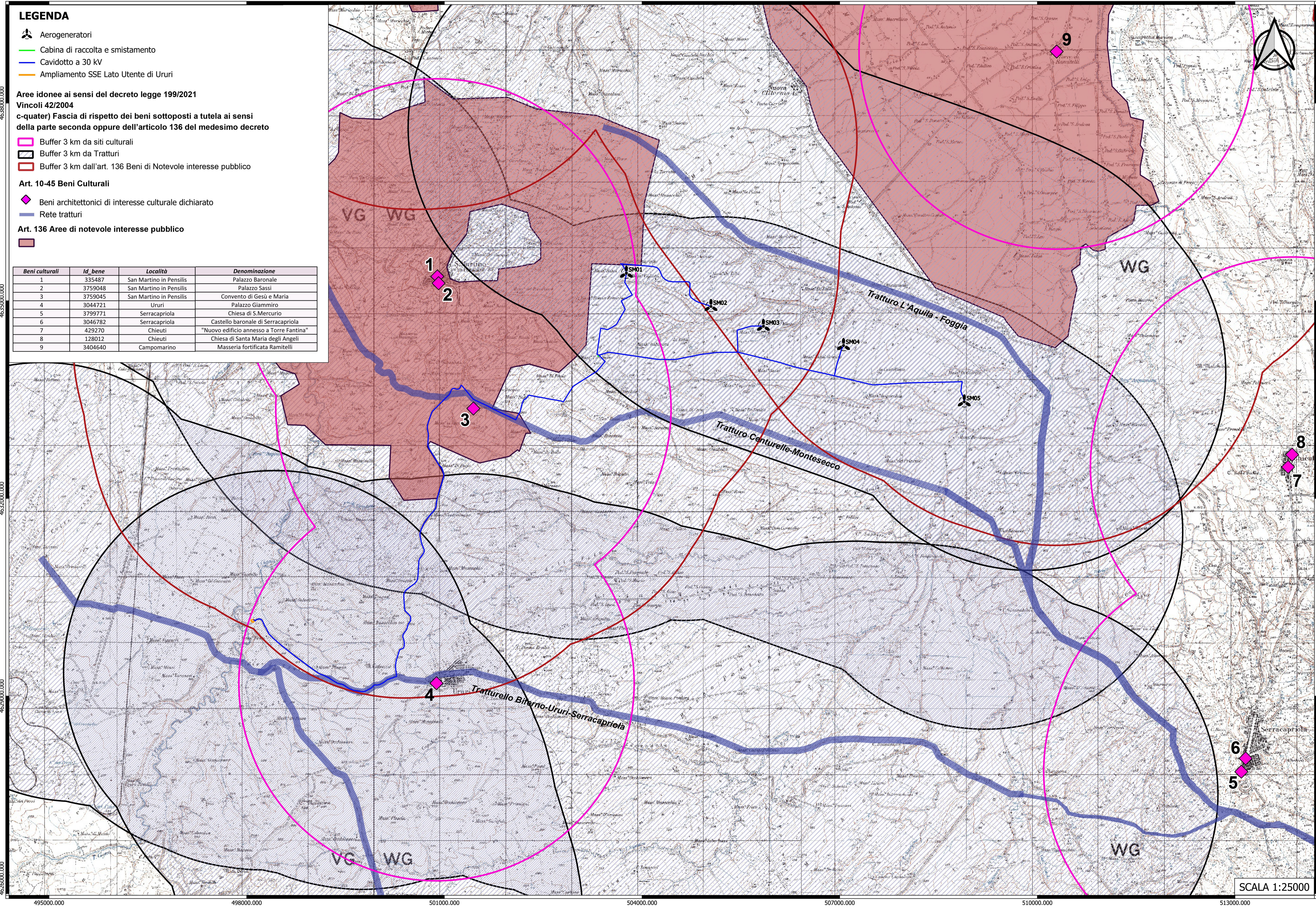

SCALA 1:25000