Firmato digitalmente da:

MARTONE CARMEN

Firmato il 02/05/2024 11:04

Seriale Certificato: 637472

Valido dal 28/07/2021 al 28/07/2024

InfoCamere Qualified Electronic Signature CA

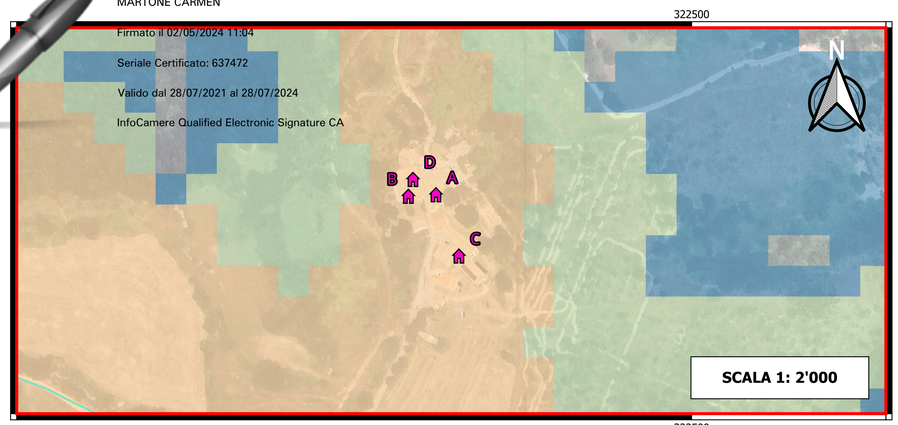

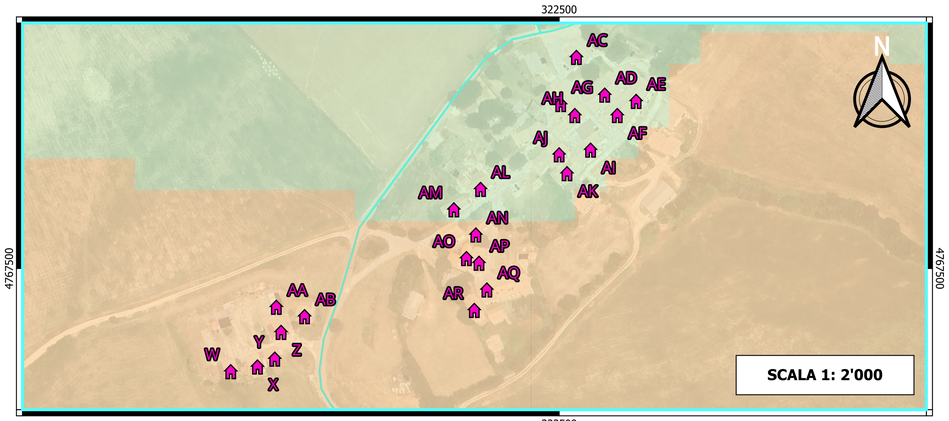

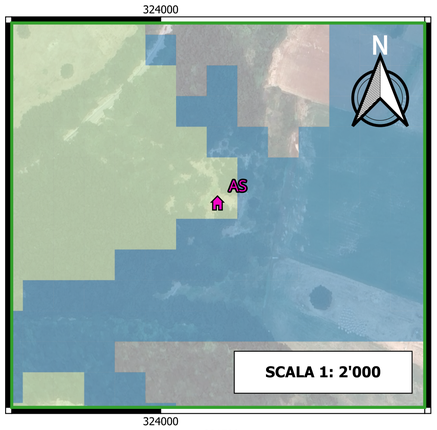

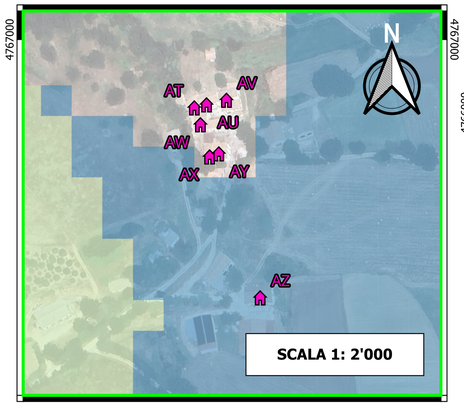

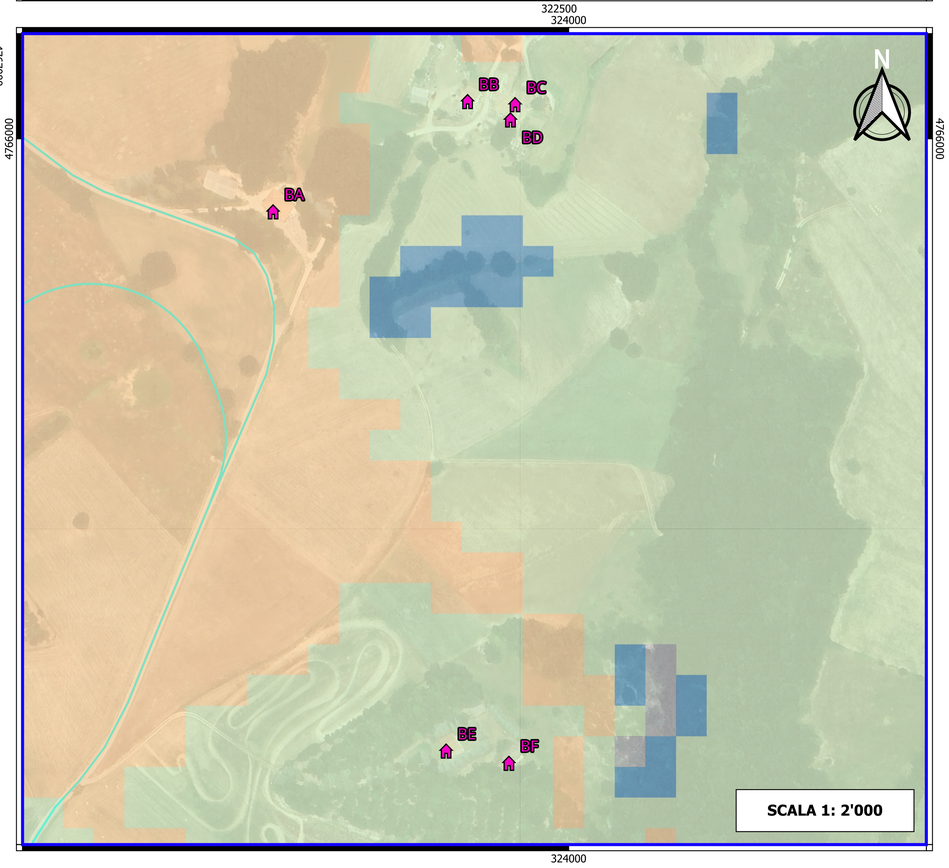

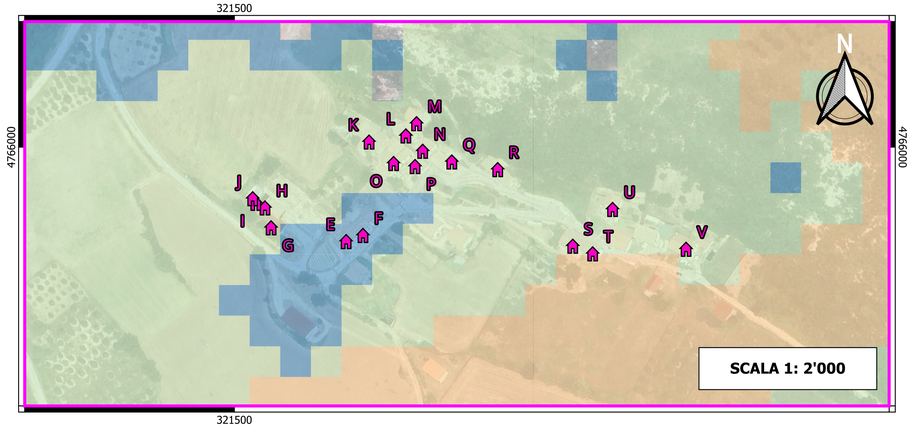

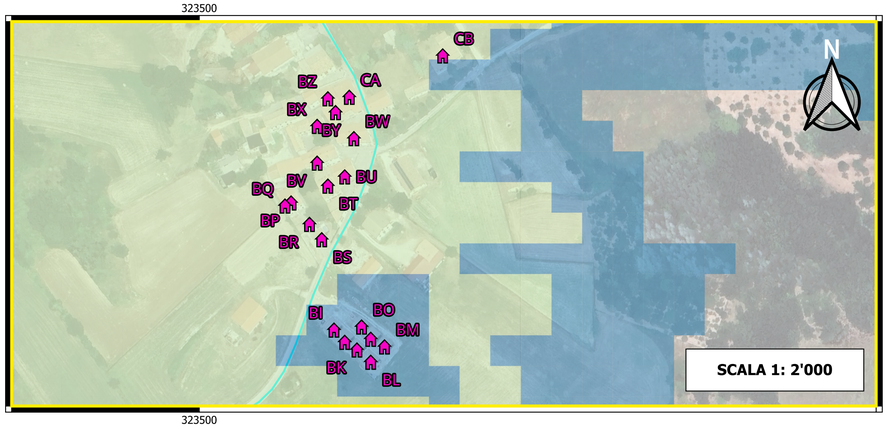

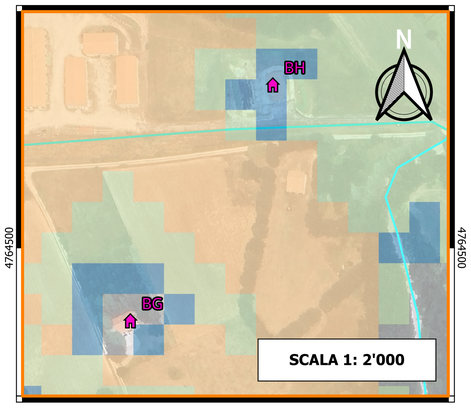

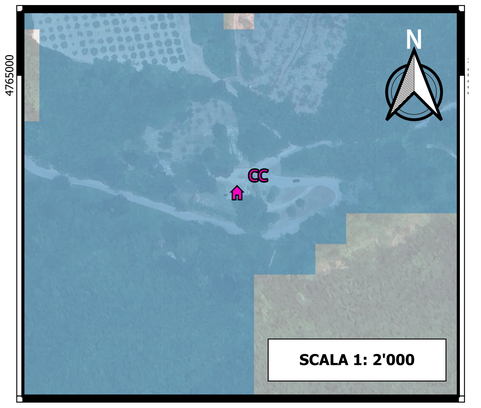

LEGENDA

Layout parco eolico "Monte Burano"

- Aerogeneratori
- Cabina di raccolta e smistamento
- Cavidotto esterno a 30 kV
- Ricettori

Firmato digitalmente da:
Ludovica Nigiotti
Data: 06/05/2024 16:02:52

Shadow flickering (REAL CASE) [ore/anno]

- 0,1 - 10,0
- 10,0 - 30,0
- 30,0 - 100,0
- 100,0 - 1450,0

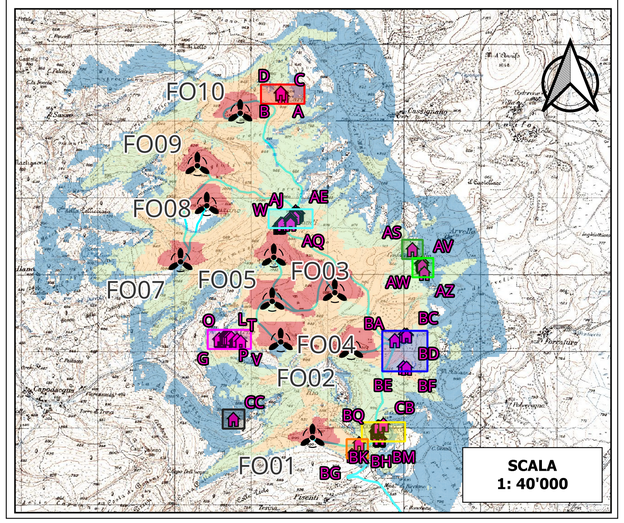

Regione Umbria | Provincia di Perugia | Comune di Foligno

Committente:

RWE

RWE RENEWABLES ITALIA S.R.L.
via Andrea Doria, 41/G - 00192 Roma
P.IVA/C.F. 06400370968
PEC: rwerenewablesitaliasrl@legalmail.it

Titolo del Progetto:

PROGETTO PER LA REALIZZAZIONE DI UN PARCO EOLICO DELLA POTENZADI 72 MW DENOMINATO "MONTE BURANO" E UBICATO NEL COMUNE DI FOLIGNO (PG)

Documento: **PROGETTO DEFINITIVO OPERE CIVILI**

N° Documento: **PEFO - 92.02**

ID PROGETTO:	PEFO	DISCIPLINA:		TIPOLOGIA:	D	FORMATO:	

Elaborato:

MAPPA DI POTENZIALE INTERFERENZA DA SHADOW FLICKERING (REAL CASE)

FOGLIO:		SCALA: 1:2000		Nome file:	PEFO - 92.02_INT_SHADOW_FLICKERING_REAL_CASE

Progettazione:

EGM PROJECT S.R.L.
VIA VERRASTRO 15/A
85100- POTENZA (PZ)
P.IVA 02094310766
REA PZ-206983

Progettista:

Ing. Carmen Martone
Iscr. n.1872
Ordine Ingegneri Potenza
C.F MRTCMN73D56H703E

Geol. Raffaele Nardone
Iscr. n. 343
Ordine Geologi Basilicata
C.F NRDRFL71H04A509H

Rev:	Data Revisione	Descrizione Revisione	Redatto	Controllato	Approvato