PLANIMETRIA PORZIONI 2-3
SCALA 1:2.000

ZONA OGGETTO D'INTERVENTO

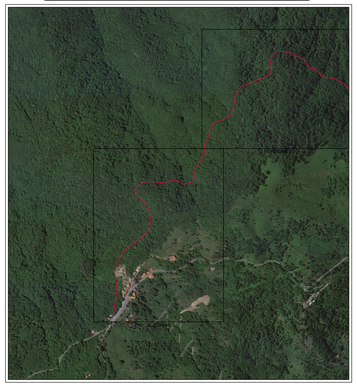

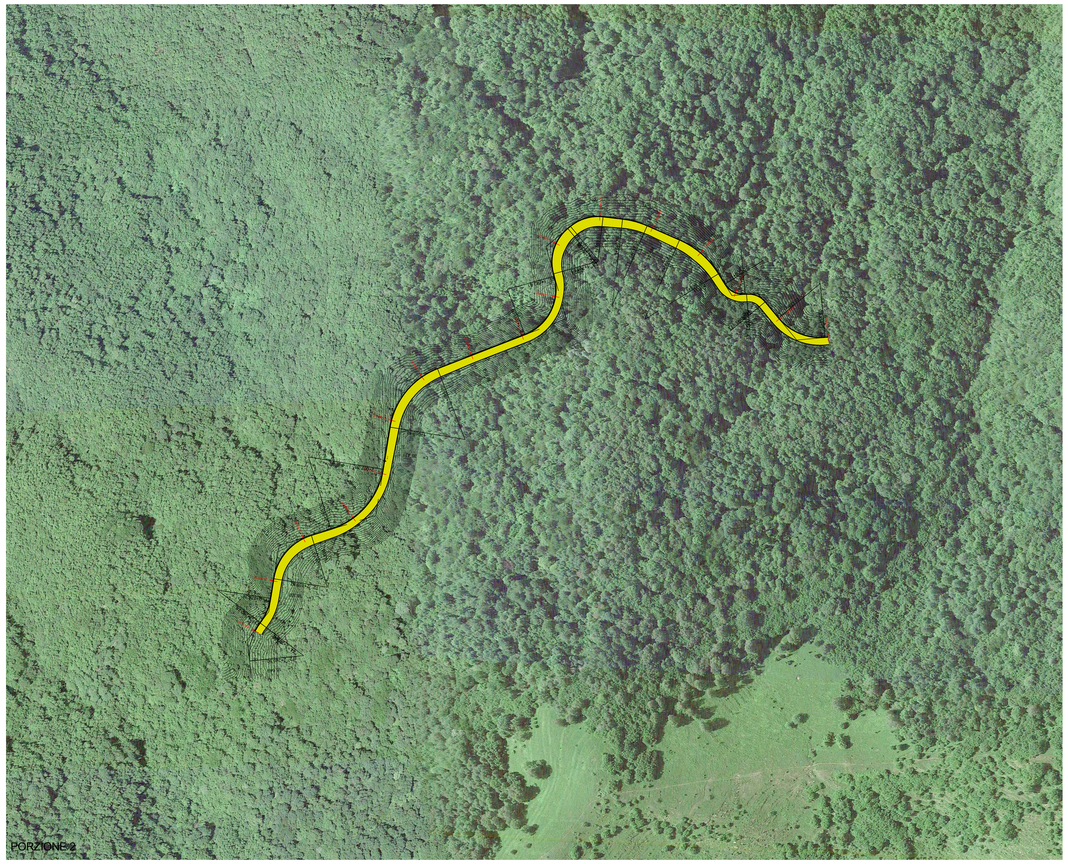

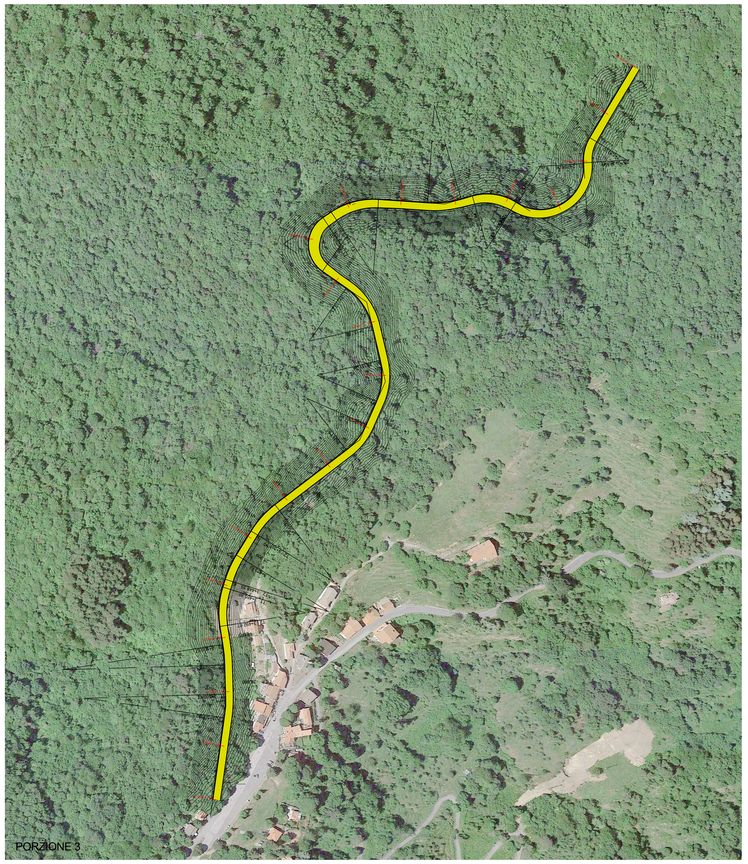

VERTICE 16	VERTICE 17			VERTICE 18			VERTICE 19			VERTICE 20		
XV = 410460.037 YV = 4873353.186	XT1 = 410457.448 YT1 = 4873352.949 SVC1= 0.000 XTC1= 410457.448 YTC1= 4873352.949 AC1 = 0.000	XV = 410431.252 YV = 4873350.546 AV = 138.3353 AD = 61.6647 XC = 410452.881 YC = 4873340.740 R = 50.000 SVRC= 48.431 SVL = 48.431	XT2 = 410414.434 YT2 = 4873370.773 SVC2= 0.000 XTC2= 410414.434 YTC2= 4873370.773 AC2 = 0.000	XT1 = 410402.045 YT1 = 4873385.674 SVC1= 0.000 XTC1= 410402.045 YTC1= 4873385.674 AC1 = 0.000	XV = 410395.330 YV = 4873393.750 AV = 138.4315 AD = 61.5685 XC = 410386.666 YC = 4873372.887 R = 20.000 SVRC= 19.342 SVL = 19.342	XT2 = 410384.869 YT2 = 4873392.806 SVC2= 0.000 XTC2= 410384.869 YTC2= 4873392.806 AC2 = 0.000	XT1 = 410383.681 YT1 = 4873392.699 SVC1= 0.000 XTC1= 410383.681 YTC1= 4873392.699 AC1 = 0.000	XV = 410371.381 YV = 4873391.589 AV = 129.5658 AD = 70.4342 XC = 410361.885 YC = 4873412.618 R = 20.000 SVRC= 22.128 SVL = 22.128	XT2 = 410364.880 YT2 = 4873402.090 SVC2= 0.000 XTC2= 410364.880 YTC2= 4873402.090 AC2 = 0.000	XT1 = 410358.929 YT1 = 4873411.701 SVC1= 0.000 XTC1= 410358.929 YTC1= 4873411.701 AC1 = 0.000	XV = 410345.821 YV = 4873432.873 AV = 161.5785 AD = 38.4215 XC = 410290.911 YC = 4873369.588 R = 80.000 SVRC= 48.282 SVL = 48.282	XT2 = 410323.012 YT2 = 4873442.865 SVC2= 0.000 XTC2= 410323.012 YTC2= 4873442.865 AC2 = 0.000

VERTICE 21			VERTICE 22			VERTICE 23			VERTICE 24		
XT1 = 410293.176 YT1 = 4873455.936 SVC1= 0.000 XTC1= 410293.176 YTC1= 4873455.936 AC1 = 0.000	XV = 410282.266 YV = 4873460.715 AV = 181.1808 AD = 18.8192 XC = 410261.075 YC = 4873362.659 R = 80.000 SVRC= 23.649 SVL = 23.649	XT2 = 410270.436 YT2 = 4873462.109 SVC2= 0.000 XTC2= 410270.436 YTC2= 4873462.109 AC2 = 0.000	XT1 = 410252.515 YT1 = 4873464.221 SVC1= 0.000 XTC1= 410252.515 YTC1= 4873464.221 AC1 = 0.000	XV = 410235.634 YV = 4873466.210 AV = 148.8367 AD = 51.1633 XC = 410247.834 YC = 4873424.496 R = 40.000 SVRC= 32.147 SVL = 32.147	XT2 = 410222.485 YT2 = 4873455.437 SVC2= 0.000 XTC2= 410222.485 YTC2= 4873455.437 AC2 = 0.000	XT1 = 410220.036 YT1 = 4873453.431 SVC1= 0.000 XTC1= 410220.036 YTC1= 4873453.431 AC1 = 0.000	XT1 = 410199.821 YT1 = 4873436.870 AV = 126.3177 AD = 73.6823 XC = 410245.388 YC = 4873422.489 R = 40.000 SVRC= 46.296 SVL = 46.296	XT2 = 410206.867 YT2 = 4873411.705 SVC2= 0.000 XTC2= 410206.867 YTC2= 4873411.705 AC2 = 0.000	XT1 = 410207.481 YT1 = 4873409.511 SVC1= 0.000 XTC1= 410207.481 YTC1= 4873409.511 AC1 = 0.000	XT1 = 410218.480 YT1 = 4873405.226 AV = 106.2376 AD = 93.7624 XC = 410164.148 YC = 4873397.378 R = 45.000 SVRC= 66.277 SVL = 66.277	XT2 = 410180.461 YT2 = 4873355.439 SVC2= 0.000 XTC2= 410180.461 YTC2= 4873355.439 AC2 = 0.000

VERTICE 25			VERTICE 26			VERTICE 27			VERTICE 28		
XT1 = 410099.697 YT1 = 4873324.024 SVC1= 0.000 XTC1= 410099.697 YTC1= 4873324.024 AC1 = 0.000	XV = 410062.472 YV = 4873309.544 AV = 133.9786 AD = 66.0214 XC = 410125.074 YC = 4873258.786 R = 70.000 SVRC= 72.594 SVL = 72.594	XT2 = 410055.999 YT2 = 4873270.129 SVC2= 0.000 XTC2= 410055.999 YTC2= 4873270.129 AC2 = 0.000	XT1 = 410049.611 YT1 = 4873231.229 SVC1= 0.000 XTC1= 410049.611 YTC1= 4873231.229 AC1 = 0.000	XV = 410042.596 YV = 4873188.514 AV = 129.4838 AD = 70.5162 XC = 409980.536 YC = 4873242.572 R = 70.000 SVRC= 77.537 SVL = 77.537	XT2 = 410001.247 YT2 = 4873175.706 SVC2= 0.000 XTC2= 410001.247 YTC2= 4873175.706 AC2 = 0.000	XT1 = 409983.227 YT1 = 4873170.125 SVC1= 0.000 XTC1= 409983.227 YTC1= 4873170.125 AC1 = 0.000	XT1 = 409953.480 YT1 = 4873160.912 AV = 129.0775 AD = 70.9225 XC = 409998.020 YC = 4873122.364 R = 50.000 SVRC= 55.702 SVL = 55.702	XT2 = 409948.630 YT2 = 4873130.151 SVC2= 0.000 XTC2= 409948.630 YTC2= 4873130.151 AC2 = 0.000	XT1 = 409945.765 YT1 = 4873111.979 SVC1= 0.000 XTC1= 409945.765 YTC1= 4873111.979 AC1 = 0.000	XV = 409943.817 YV = 4873099.621 AV = 168.7628 AD = 31.2172 XC = 409896.575 YC = 4873119.766 R = 50.000 SVRC= 24.518 SVL = 24.518	XT2 = 409936.278 YT2 = 4873089.637 SVC2= 0.000 XTC2= 409936.278 YTC2= 4873089.637 AC2 = 0.000

VERTICE 29			VERTICE 30
XT1 = 409936.046 YT1 = 4873039.329 SVC1= 0.000 XTC1= 409936.046 YTC1= 4873039.329 AC1 = 0.000	XV = 409924.243 YV = 4873073.599 AV = 152.4632 AD = 47.5368 XC = 409975.948 YC = 4873026.200 R = 50.000 SVRC= 37.335 SVL = 37.335	XT2 = 409926.198 YT2 = 4873054.210 SVC2= 0.000 XTC2= 409926.198 YTC2= 4873054.210 AC2 = 0.000	XV = 409927.760 YV = 4873038.640

VERTICE 31	VERTICE 32			VERTICE 33			VERTICE 35		
XV = 409929.836 YV = 4873037.525	XT1 = 409890.130 YT1 = 4872971.316 SVC1= 0.000 XTC1= 409890.130 YTC1= 4872971.316 AC1 = 0.000	XV = 409883.690 YV = 4872960.579 AV = 161.3752 AD = 38.6238 XC = 409924.434 YC = 4872950.744 R = 40.000 SVRC= 24.268 SVL = 24.268	XT2 = 409884.522 YT2 = 4872948.086 SVC2= 0.000 XTC2= 409884.522 YTC2= 4872948.086 AC2 = 0.000	XV = 409884.562 YV = 4872947.494 AV = 80.3197 AD = 139.6803 XC = 409844.650 YC = 4872944.836 R = 40.000 SVRC= 87.764 SVL = 87.764	XT2 = 409823.511 YT2 = 4872910.878 SVC2= 0.000 XTC2= 409823.511 YTC2= 4872910.878 AC2 = 0.000	XT1 = 409821.990 YT1 = 4872911.825 SVC1= 0.000 XTC1= 409821.990 YTC1= 4872911.825 AC1 = 0.000	XV = 409803.126 YV = 4872923.568 AV = 146.7536 AD = 53.2464 XC = 409795.566 YC = 4872869.378 R = 50.000 SVRC= 41.820 SVL = 41.820	XT2 = 409781.768 YT2 = 4872917.436 SVC2= 0.000 XTC2= 409781.768 YTC2= 4872917.436 AC2 = 0.000

VERTICE 36			VERTICE 37			VERTICE 38		
XT1 = 409771.505 YT1 = 4872914.489 SVC1= 0.000 XTC1= 409771.505 YTC1= 4872914.489 AC1 = 0.000	XV = 409756.310 YV = 4872910.127 AV = 167.9690 AD = 22.1394 XC = 409746.669 YC = 4873000.995 R = 90.000 SVRC= 31.299 SVL = 31.299	XT2 = 409740.538 YT2 = 4872911.204 SVC2= 0.000 XTC2= 409740.538 YTC2= 4872911.204 AC2 = 0.000	XT1 = 409695.153 YT1 = 4872914.303 SVC1= 0.000 XTC1= 409695.153 YTC1= 4872914.303 AC1 = 0.000	XV = 409671.310 YV = 4872915.931 AV = 171.1550 AD = 8.8450 XC = 409690.384 YC = 4872844.465 R = 70.000 SVRC= 46.059 SVL = 46.059	XT2 = 409651.450 YT2 = 4872902.639 SVC2= 0.000 XTC2= 409651.450 YTC2= 4872902.639 AC2 = 0.000	XT1 = 409643.884 YT1 = 4872897.575 SVC1= 0.000 XTC1= 409643.884 YTC1= 4872897.575 AC1 = 0.000	XV = 409607.394 YV = 4872873.153 AV = 167.9015 AD = 123.6804 XC = 409660.570 YC = 4872972.644 R = 30.000 SVRC= 58.284 SVL = 58.284	XT2 = 409643.410 YT2 = 4872848.036 SVC2= 0.000 XTC2= 409643.410 YTC2= 4872848.036 AC2 = 0.000

VERTICE 40			VERTICE 41			VERTICE 42		
XT1 = 409665.439 YT1 = 4872832.674 SVC1= 0.000 XTC1= 409665.439 YTC1= 4872832.674 AC1 = 0.000	XV = 409694.265 YV = 4872819.545 AV = 153.4830 AD = 46.5170 XC = 409631.118 YC = 4872783.459 R = 60.000 SVRC= 43.841 SVL = 43.841	XT2 = 409689.523 YT2 = 4872757.205 SVC2= 0.000 XTC2= 409689.523 YTC2= 4872757.205 AC2 = 0.000	XT1 = 409696.919 YT1 = 4872765.777 SVC1= 0.000 XTC1= 409696.919 YTC1= 4872765.777 AC1 = 0.000	XV = 409701.513 YV = 4872746.256 AV = 158.9294 AD = 41.0706 XC = 409638.515 YC = 4872752.032 R = 60.000 SVRC= 38.708 SVL = 38.708	XT2 = 409693.446 YT2 = 4872727.896 SVC2= 0.000 XTC2= 409693.446 YTC2= 4872727.896 AC2 = 0.000	XT1 = 409684.051 YT1 = 4872706.515 SVC1= 0.000 XTC1= 409684.051 YTC1= 4872706.515 AC1 = 0.000	XV = 409677.834 YV = 4872692.366 AV = 167.9015 AD = 32.0985 XC = 409629.120 YC = 4872730.651 R = 60.000 SVRC= 30.252 SVL = 30.252	XT2 = 409665.555 YT2 = 4872682.981 SVC2= 0.000 XTC2= 409665.555 YTC2= 4872682.981 AC2 = 0.000

VERTICE 43			VERTICE 44			VERTICE 45		
XT1 = 409599.592 YT1 = 4872632.563 SVC1= 0.000 XTC1= 409599.592 YTC1= 4872632.563 AC1 = 0.000	XV = 409586.294 YV = 4872622.399 AV = 176.5889 AD = 23.4111 XC = 409654.245 YC = 4872561.058 R = 90.000 SVRC= 33.097 SVL = 33.097	XT2 = 409577.539 YT2 = 4872608.134 SVC2= 0.000 XTC2= 409577.539 YTC2= 4872608.134 AC2 = 0.000	XT1 = 409553.986 YT1 = 4872566.052 SVC1= 0.000 XTC1= 409553.986 YTC1= 4872566.052 AC1 = 0.000	XV = 409557.502 YV = 4872575.486 AV = 184.2952 AD = 15.7048 XC = 409649.215 YC = 4872533.745 R = 100.000 SVRC= 24.669 SVL = 24.669	XT2 = 409553.793 YT2 = 4872563.656 SVC2= 0.000 XTC2= 409553.793 YTC2= 4872563.656 AC2 = 0.000	XT1 = 409551.538 YT1 = 4872556.460 SVC1= 0.000 XTC1= 409551.538 YTC1= 4872556.460 AC1 = 0.000	XV = 409545.938 YV = 4872538.596 AV = 170.7309 AD = 29.2691 XC = 409627.875 YC = 4872532.531 R = 80.000 SVRC= 36.781 SVL = 36.781	XT2 = 409548.847 YT2 = 4872520.102 SVC2= 0.000 XTC2= 409548.847 YTC2= 4872520.102 AC2 = 0.000

VERTICE 46			VERTICE 47			VERTICE 46
XT1 = 409551.471 YT1 = 4872503.413 SVC1= 0.000 XTC1= 409551.471 YTC1= 4872503.413 AC1 = 0.000	XV = 409552.946 YV = 4872494.036 AV = 191.9535 AD = 8.0465 XC = 409403.293 YC = 4872480.108 R = 150.000 SVRC= 18.959 SVL = 18.959	XT2 = 409553.227 YT2 = 4872484.548 SVC2= 0.000 XTC2= 409553.227 YTC2= 4872484.548 AC2 = 0.000	XT1 = 409554.023 YT1 = 4872457.673 SVC1= 0.000 XTC1= 409554.023 YTC1= 4872457.673 AC1 = 0.000	XV = 409554.348 YV = 4872446.700 AV = 189.2730 AD = 10.7270 XC = 409424.080 YC = 4872453.825 R = 130.000 SVRC= 21.905 SVL = 21.905	XT2 = 409552.828 YT2 = 4872435.827 SVC2= 0.000 XTC2= 409552.828 YTC2= 4872435.827 AC2 = 0.000	XV = 409540.051 YV = 4872344.430

PARCO EOLICO
IMPERIA MONTI MORO E GUARDIABELLA

Il Committente: 18 Più ENERGIA srl

Sede Legale: via Aldo Moro n. 28
25043, Breno (BS)
P.IVA e C.F. 04324170986

Oggetto:
VIABILITA' DI ACCESSO

Titolo:
STRADA DA TURBINA 6 A TURBINA 7
SAN BERNARDO DI CONIO
PLANIMETRIA DI PROGETTO - PORZIONI 2-3

CALABRIA FRANCESCO
Dottore Agronomo
Dottore Forestale
Iscritto all'Ordine dei Dottori Agronomi e Dottori Forestali della Provincia di Cuneo al n. 186
DOTTORE AGRONOMO E DOTTORE FORESTALE
SEZIONE A
RISERVATO

Il Progettista
Dott. Agr. Dott. For. SILVIO MARIO BAUDUCCO
Ing. Silvio Mario Bauducco

Data	Emis.	Aggiornamento	Data	Contr.	Data	Autor.
04/2023	MB	Emissione	04/2023	SMB	04/2023	SMB

SCALA 1:2.000
FORMATO A0
APRILE 2023

Commessa	Tip. impianto	Fase Progetto	Disciplina	Tip. Doc.	Titolo	N. Elab	REV
22109	EO	DE	CI	D	05	0192	A

PROGETTAZIONE EDILE, AMBIENTALE, STRUTTURALE ED IMPIANTISTICA A CURA DI:

I Tecnici:
Coord. gruppo di progettazione
Ing. Silvio Mario Bauducco

Collaboratori
Geom. Benzoni Manuel
Per. Ind. Biasin Emanuele
Ing. Occhiuto Felice
Arch. Ostino Paolo
Arch. Pelleri Martina

BAUTEL S.R.L.
Sede Amministrativa via Maroncelli, 23 10024 Moncalieri (TO)
tel 011.8052113 - 011.8059915 e-mail: amministrazione@bautel.it
Sede operativa Torino - via Maroncelli, 23 10024 Moncalieri (TO)
Sede operativa Genova - via Bandorali, 2/4 16121 Genova (GE)

File: Tavole_planimetria-6-7.dwg

TUTTI I DIRITTI SONO RISERVATI - Questo documento è di proprietà esclusiva del progettista ed indicato sul quale si riserva ogni diritto. Pertanto questo documento non può essere copiato, riprodotto, comunicato o divulgato ad altri o usato in qualsiasi maniera, nemmeno per fini sperimentali, senza autorizzazione scritta dello stesso progettista.