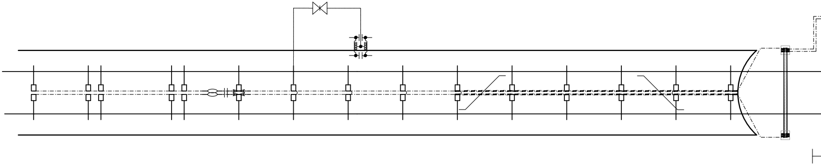

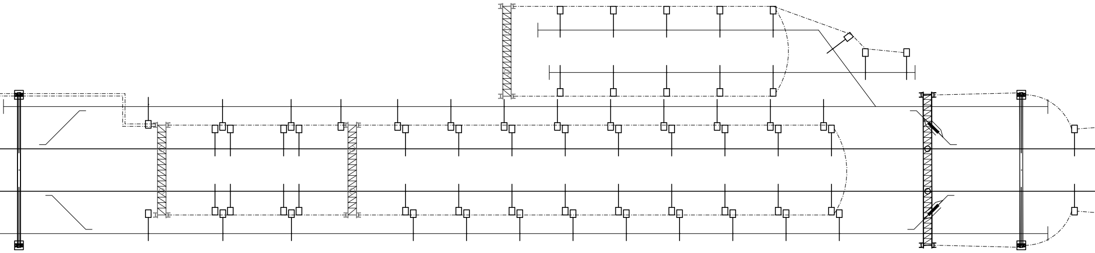

STAZIONE ANDORA

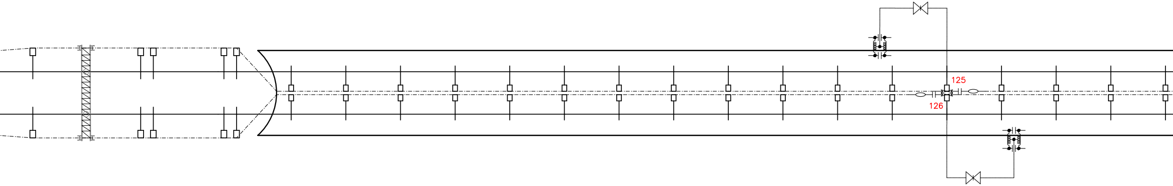

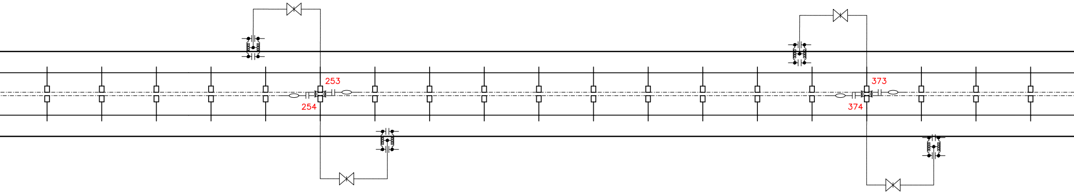

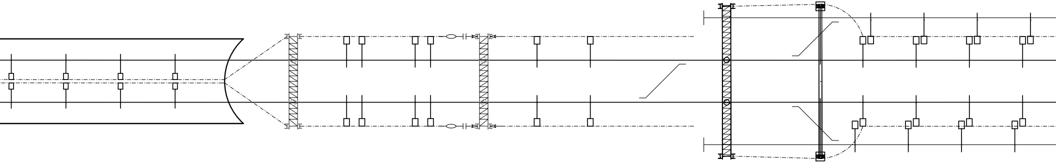

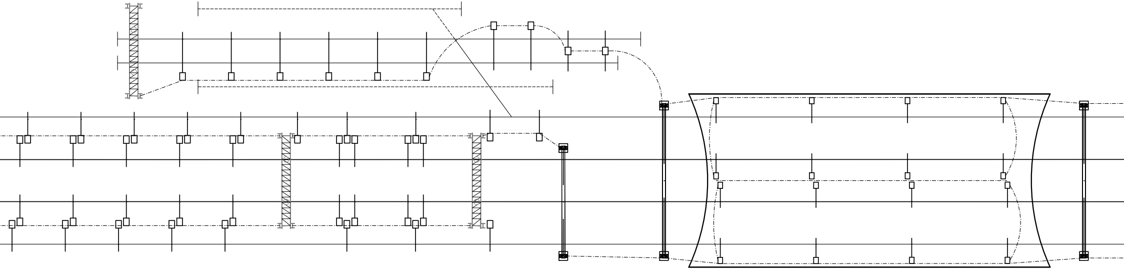

STAZIONE ALBENGA

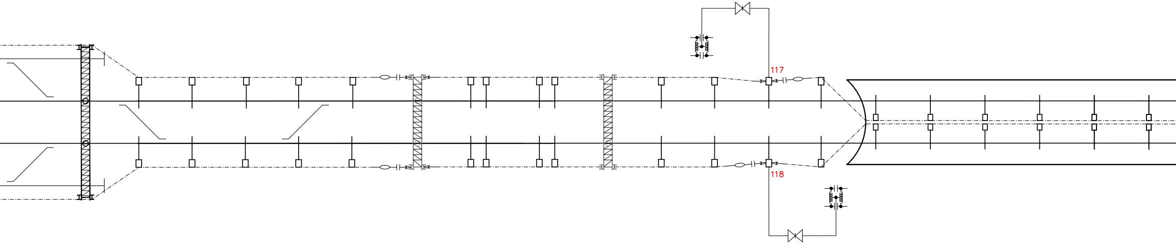

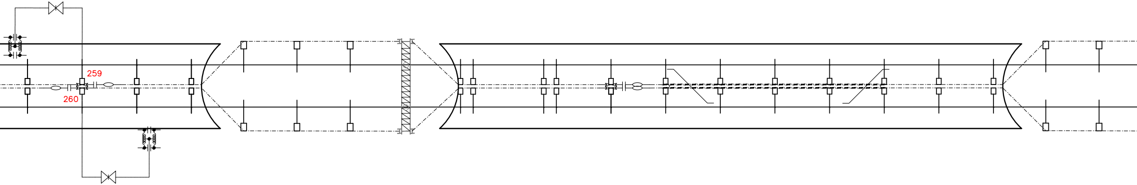

FERMATA BORGHETTO

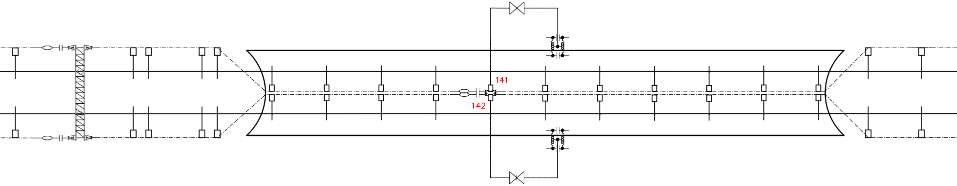

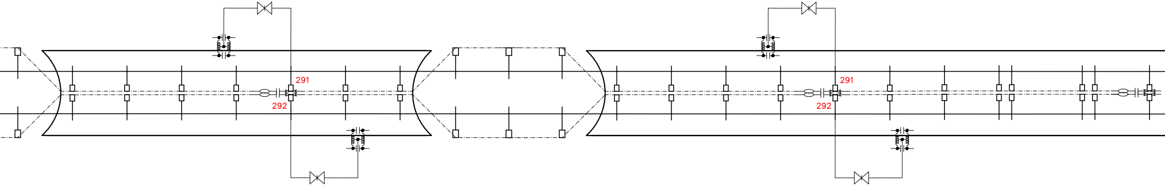

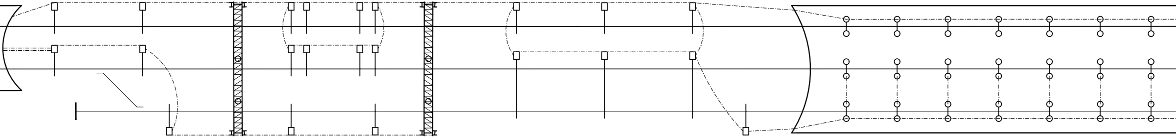

STAZIONE FINALE LIGURE

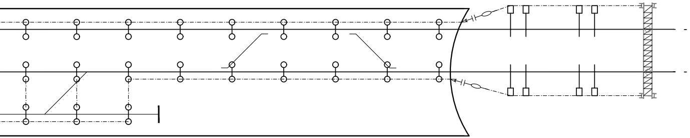

COMMITTENTE:

PROGETTAZIONE:

U.O. ENERGIA E IMPIANTI DI TRAZIONE ELETTRICA

PROGETTO DEFINITIVO

RADDOPPIO DELLA LINEA GENOVA - VENTIMIGLIA

TRATTA FINALE LIGURE - ANDORA

Raddoppio Andora - Finale - Impianto LC - Schema di circuito di terra e protezione TE

SCALA:
— : —

COMMESSA	LOTTO	FASE	ENTE	TIPO DOC.	OPERA/DISCIPLINA	PROGR.	REV.
IV0I	00	D	18	DX	LC0000	003	A

Rev.	Descrizione	Redatto	Data	Verificato	Data	Approvato	Data	Autorizzato Data
A	Emissione esecutiva	M. Colombo	Febbraio 2022	A. Sperduto	Febbraio 2022	G. Fadda	Febbraio 2022	G. Guidi Buffarini Febbraio 2022

ITALFERR S.p.A.
U.O. Tecnologie Centro
Ing. Guido Guidi Buffarini
Ordine Ingegneri Provincia di Roma
n° 17812

File: IV0I00D18DXLC0000003A.dwg

n. Elab.: X