

COMUNI DI BELCASTRO E CUTRO

PROVINCIA DI CATANZARO E CROTONE



PROGETTO DEFINITIVO PARCO EOLICO "CANTORATO"

Elaborato: CA_31.1_integrazione
 Scala: f.s.
 Data: 10.08.2024

OPERE DI INGEGNERIA NATURALISICA

COMMITTENTE:
ENERGIA LEVANTE S.r.l.
 Società del Gruppo

Il progettista
 Ferraro architetto Francesco

| N° REVISIONE | Data revisione | Elaborato | Contributo | Approvato | NOTE |
|--------------|----------------|-----------|------------|-----------|------|
| 1 | | F.S. | | G.M. | |

E' vestita la copia anche parziale del presente elaborato

ENERGIA LEVANTE S.r.l.

Via Luca Gaurlotto n°9/11 - Regus Eur - 4° piano - Cap. 00143 ROMA (Italia)
 P.IVA 10240591007 - REA RM1219825 - PEC: energialevante@legalmail.it
 Indirizzo email: www.sseenergy.com - Telefono: (+39) 0554832107

Tipologico di intervento

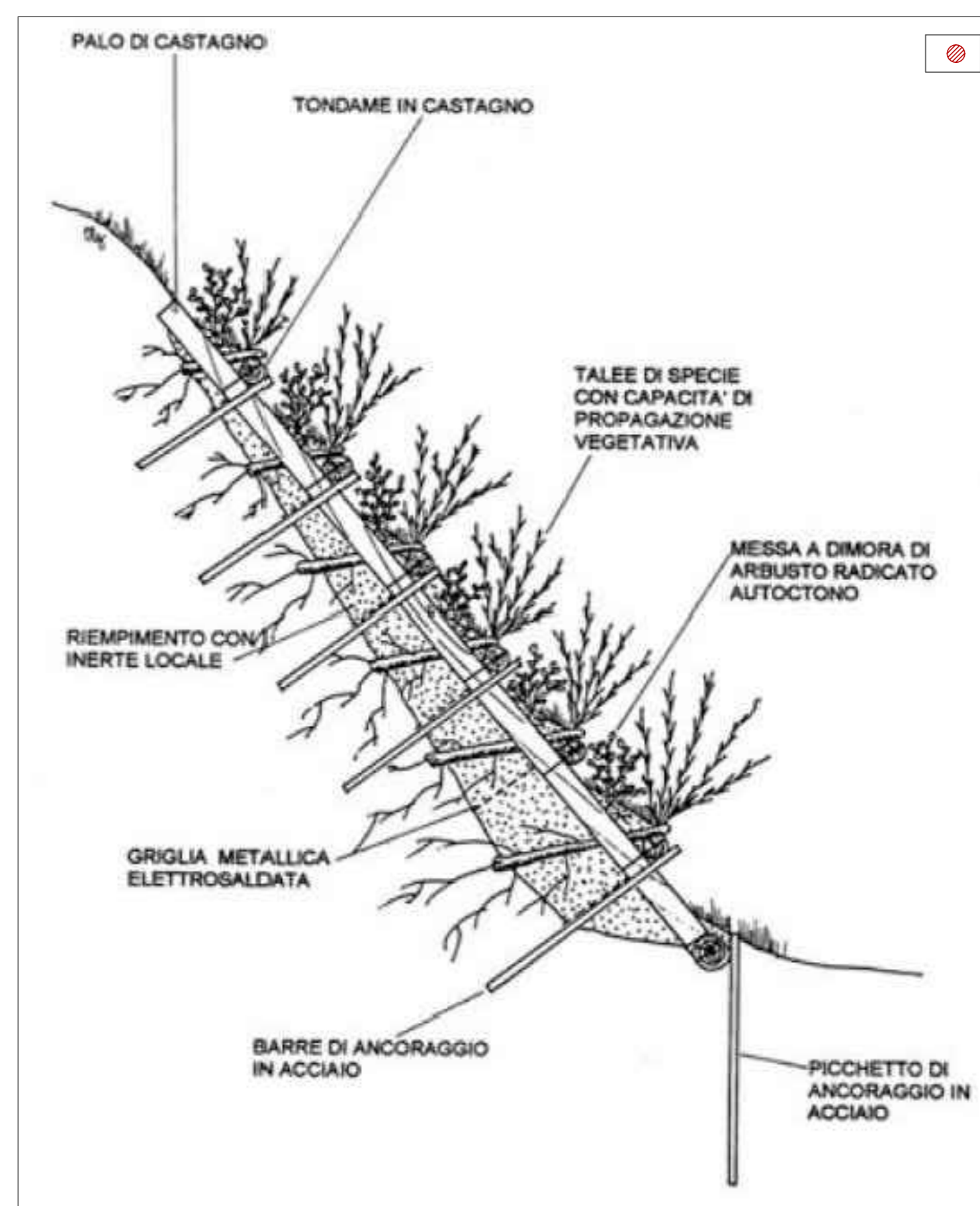

INTERVENTI DI INGEGNERIA NATURALISTICA

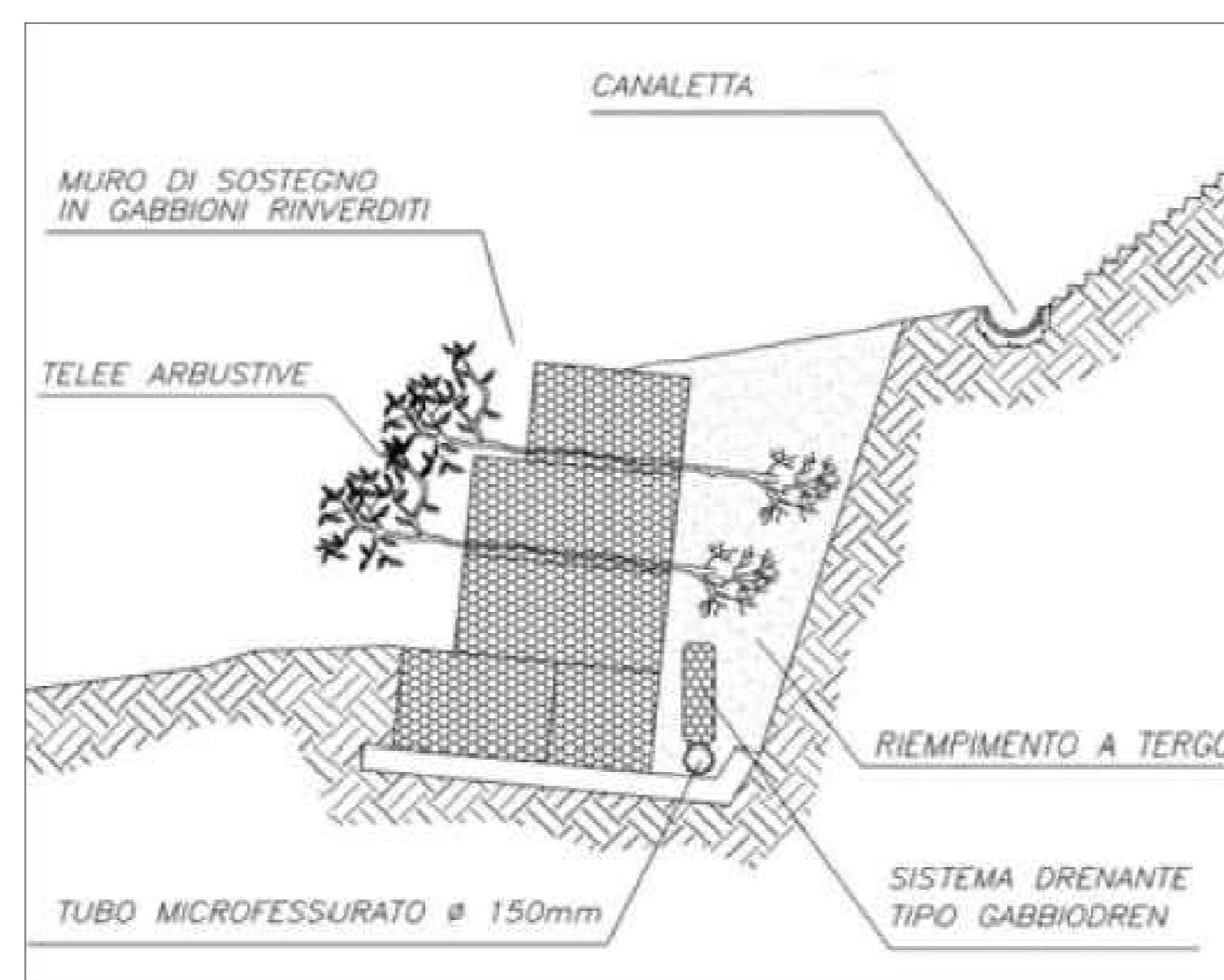

consolidamento con gabbionata rinverdit

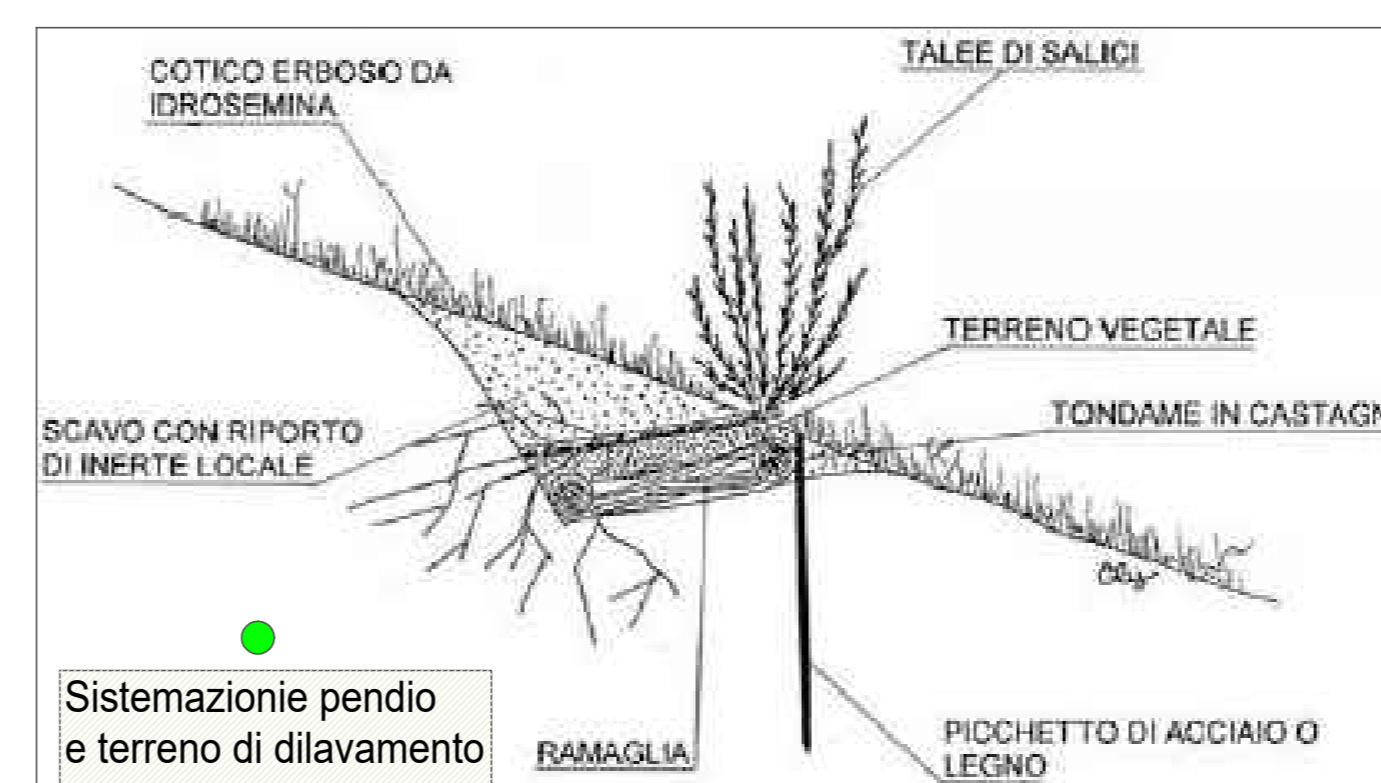
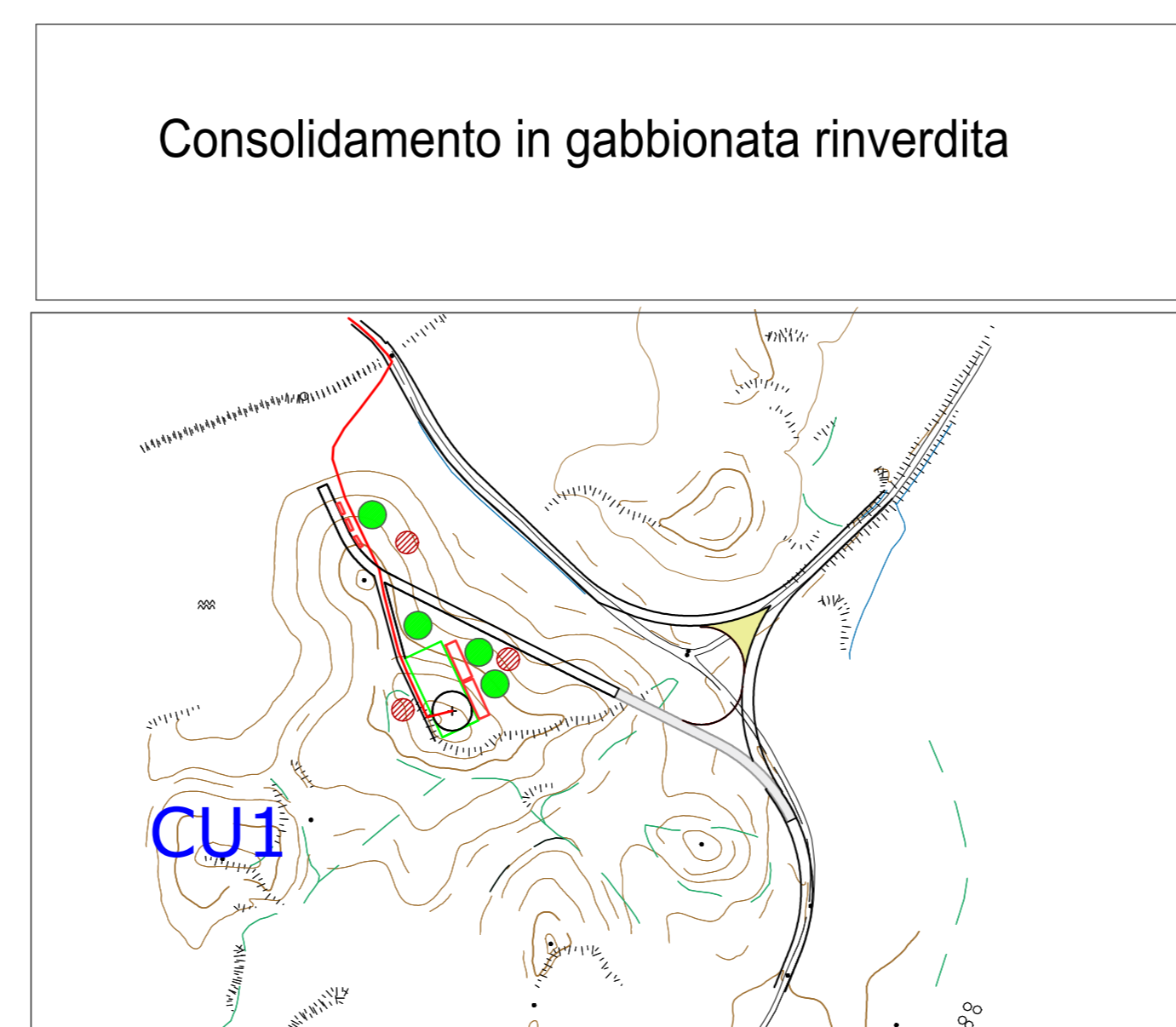

Sistemazione pendio e terreno di dilavamento

Consolidamento con gradonata rinverdit

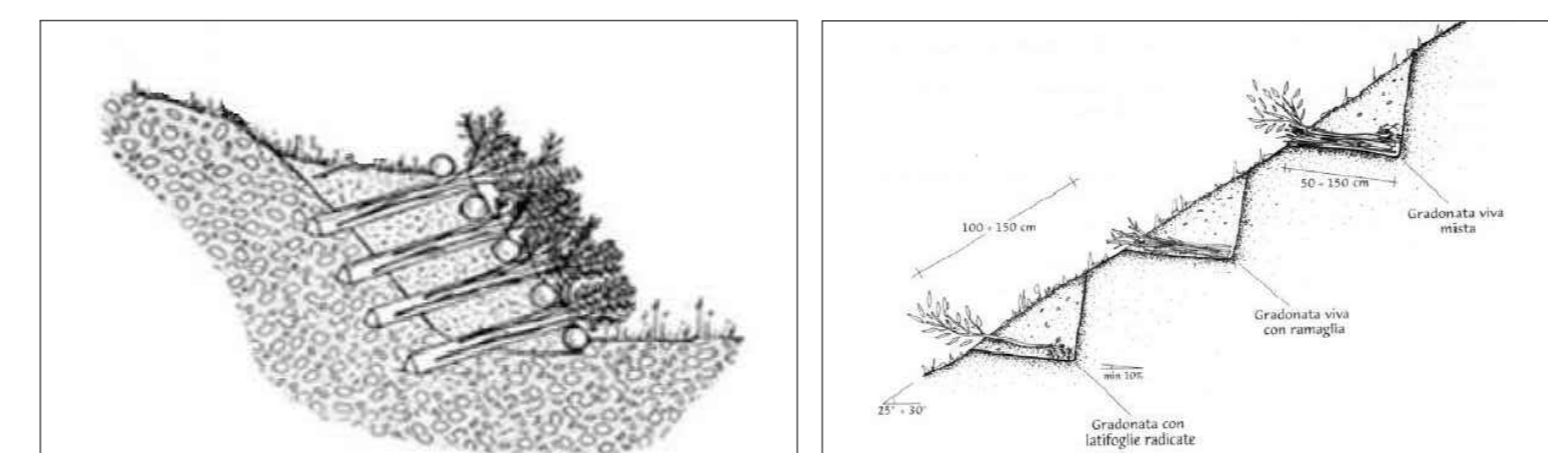
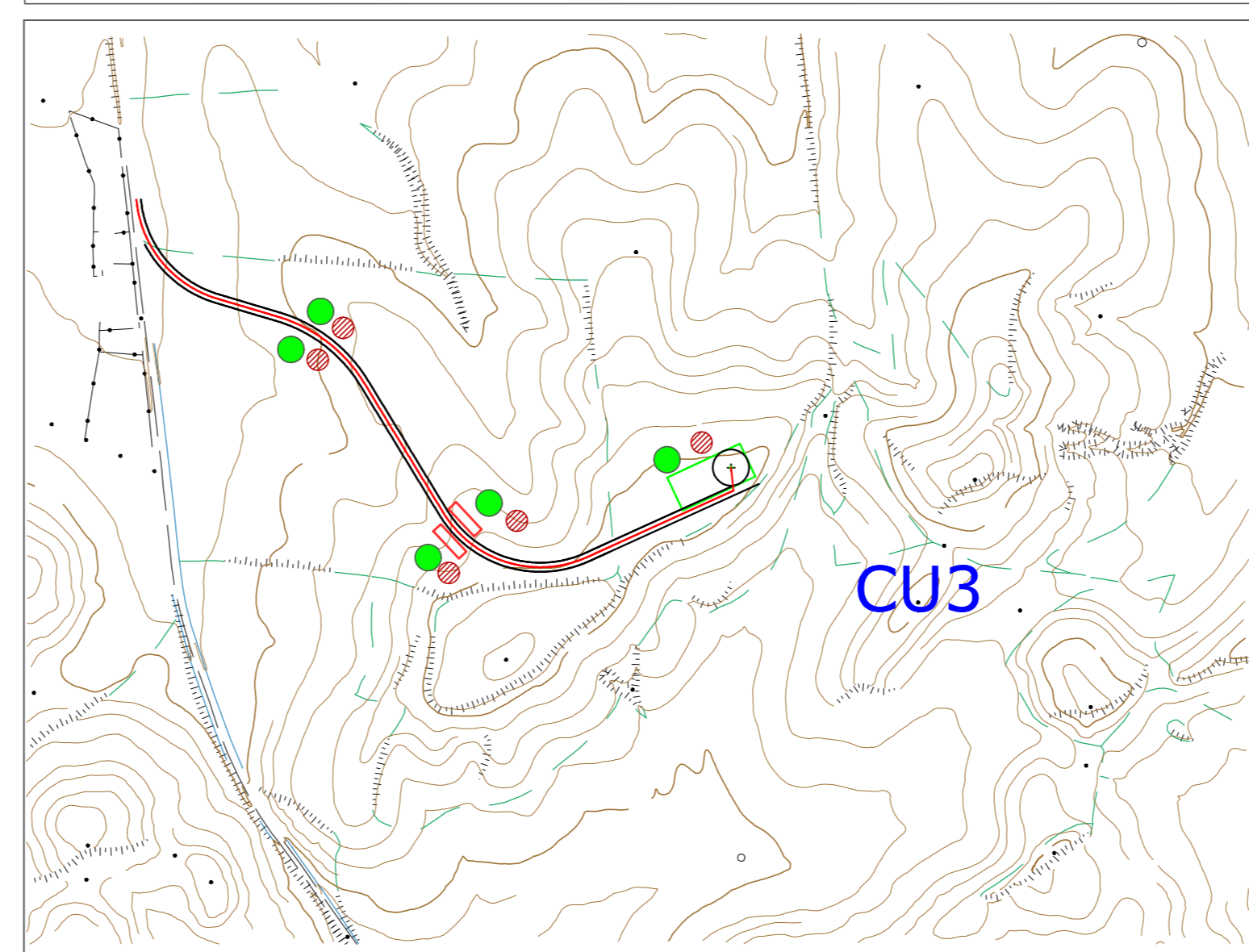

Consolidamento perdo con opere di ingegneria naturalistica

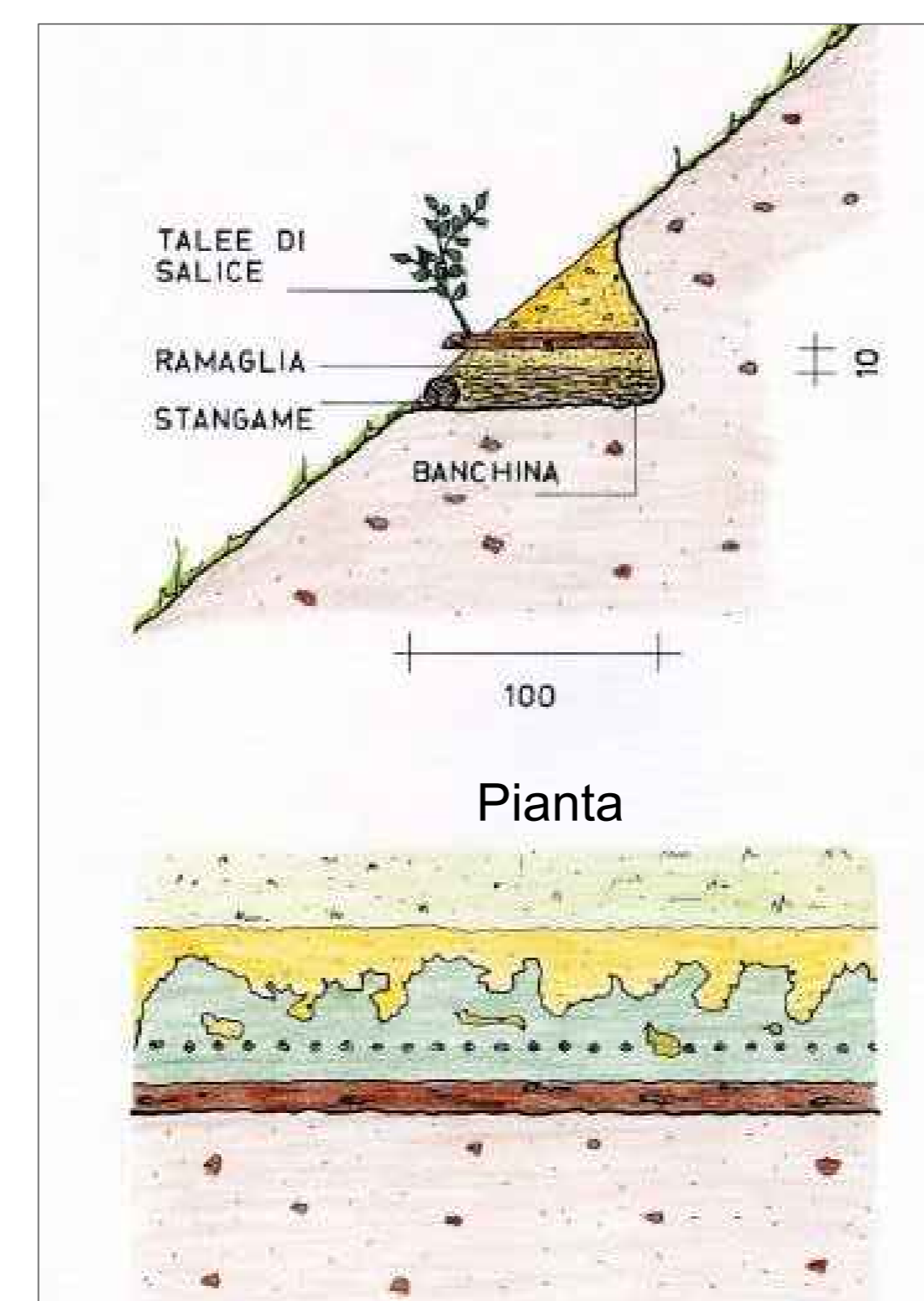

Pianta

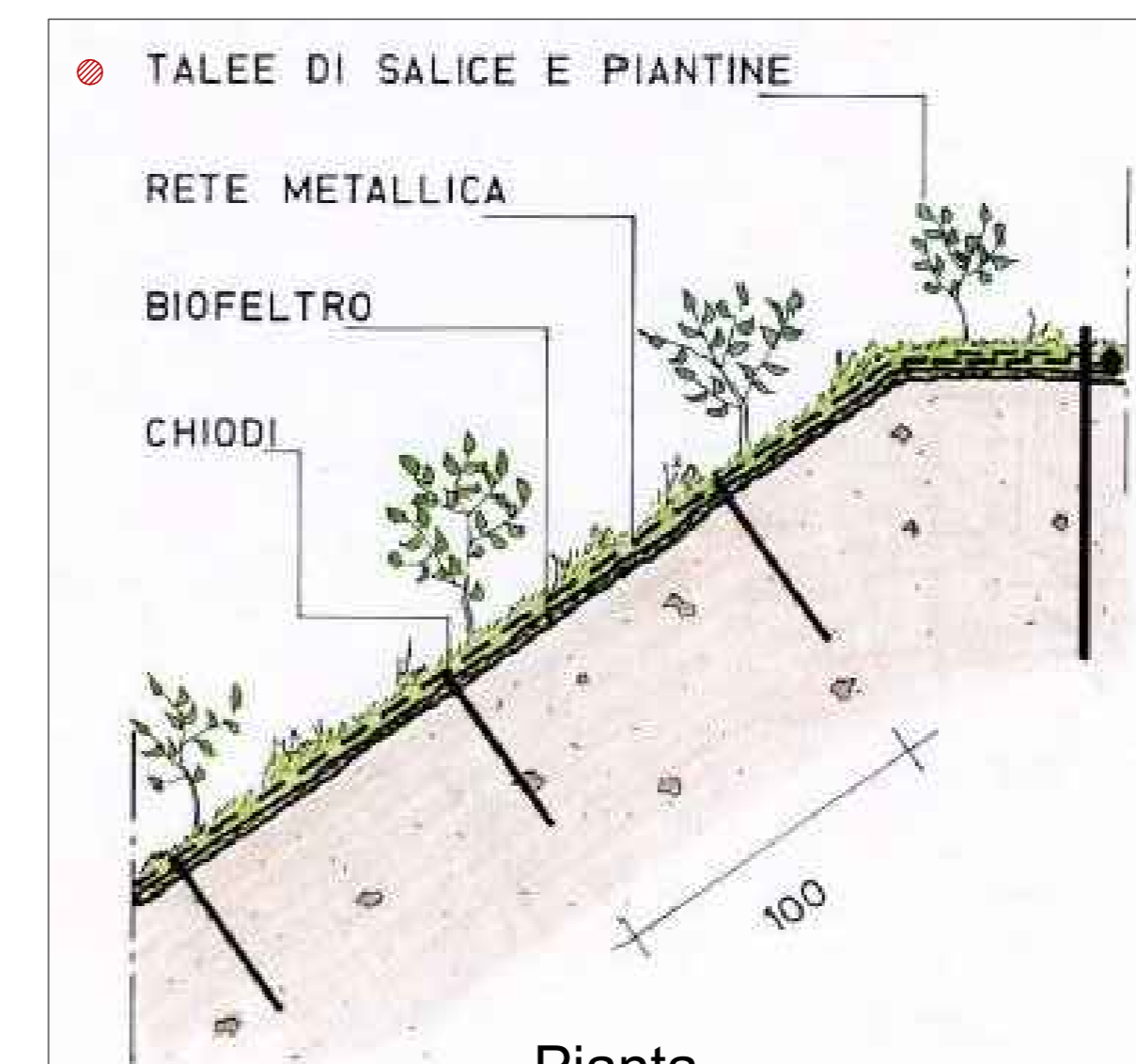
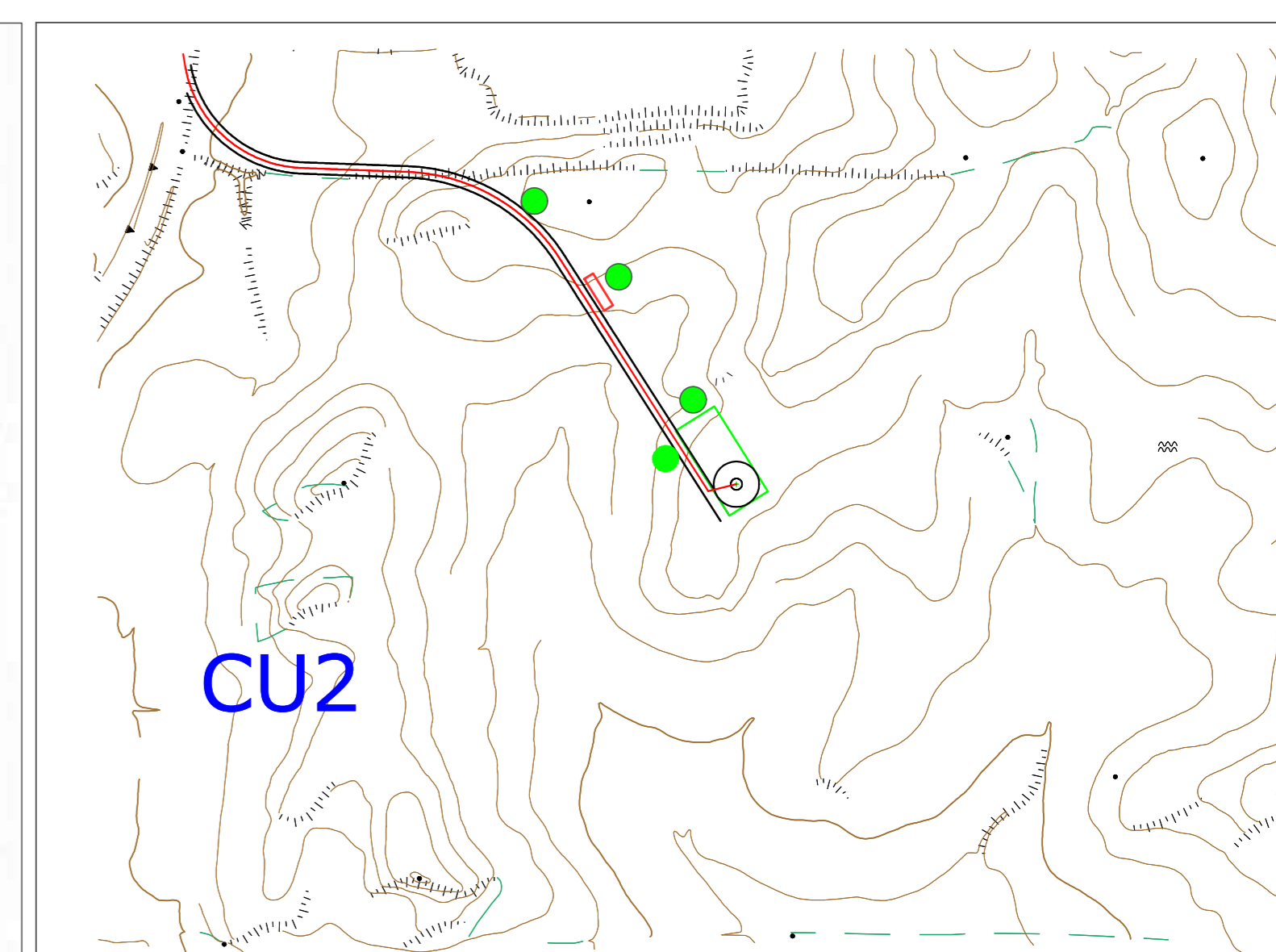

Pianta

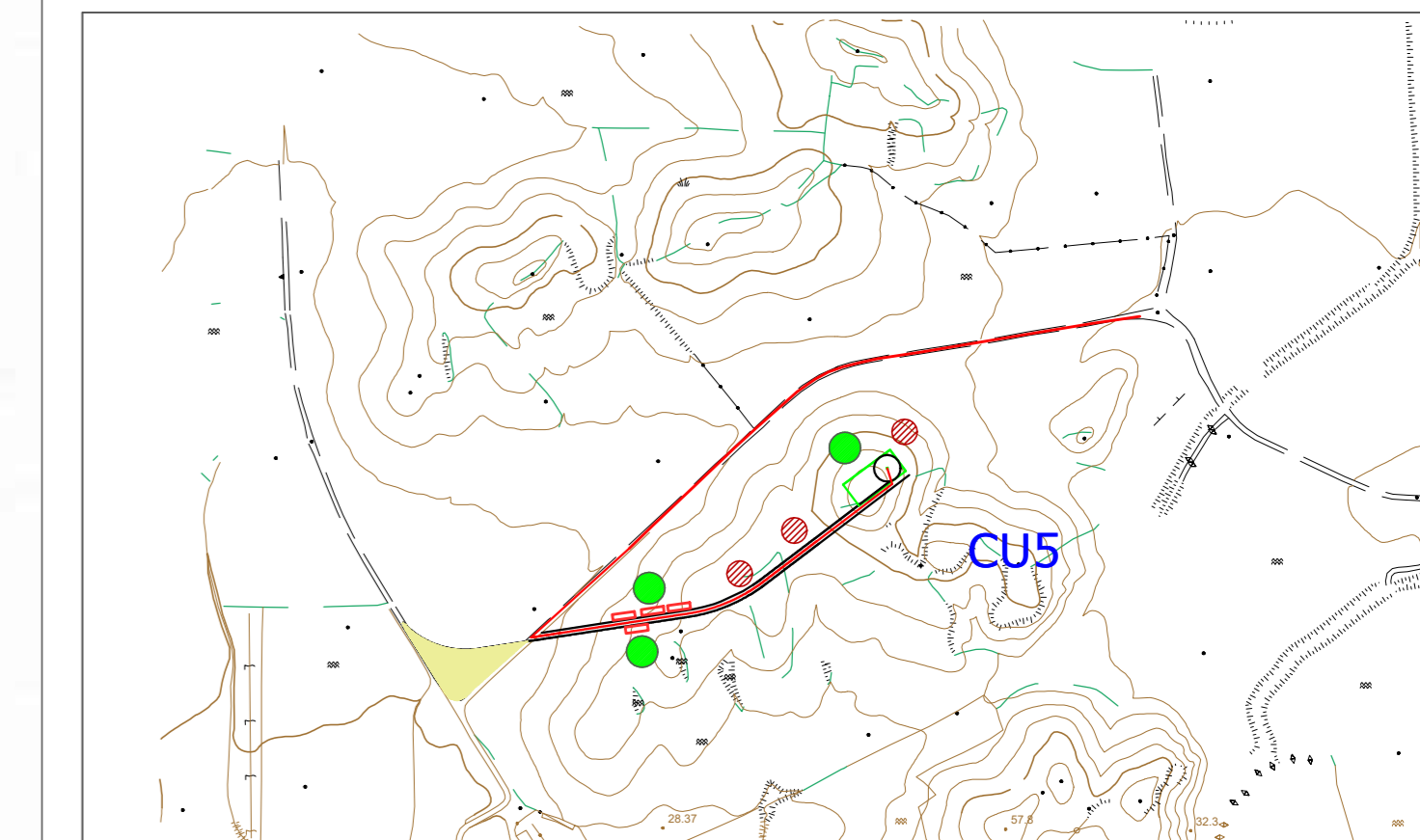
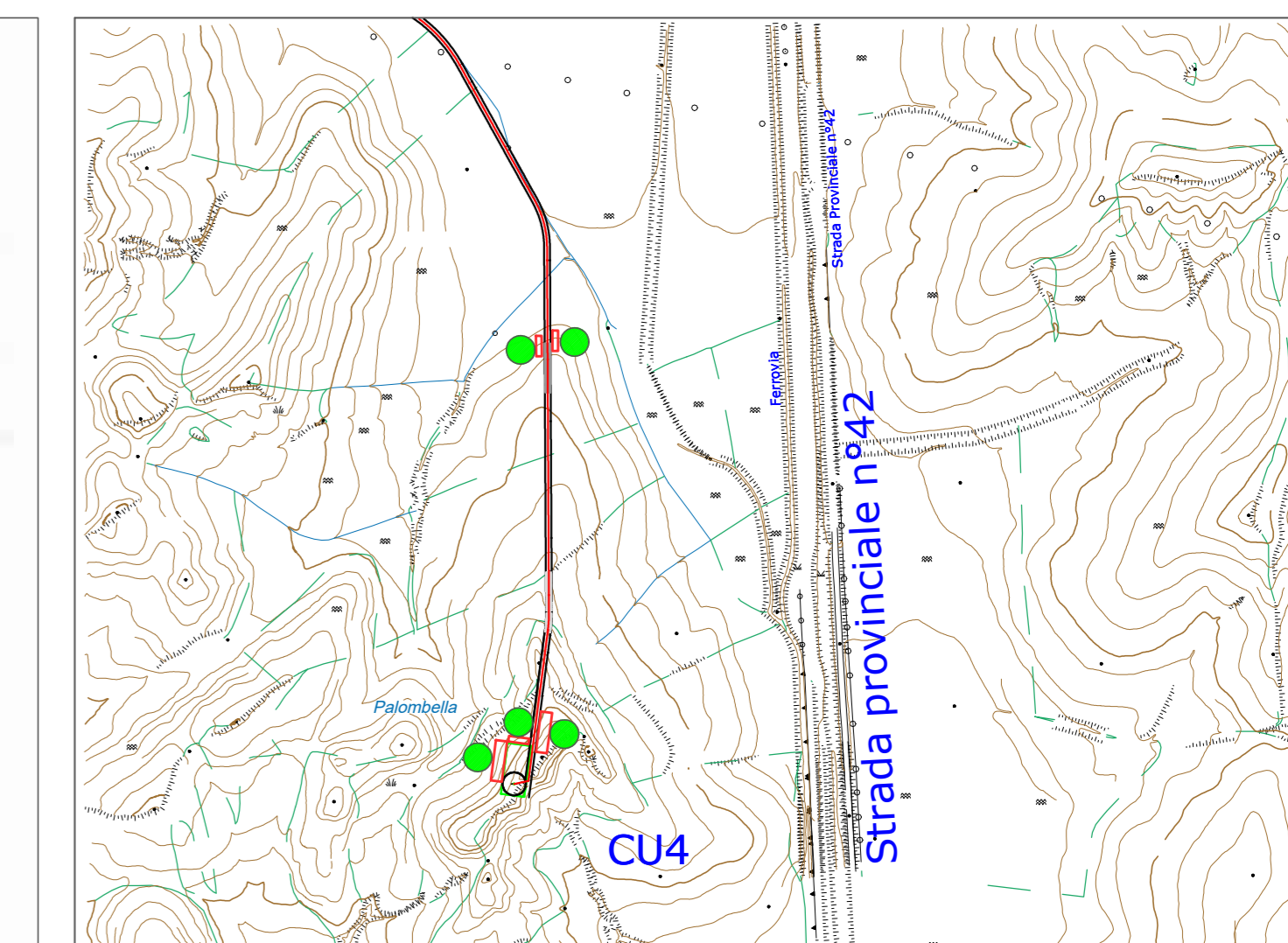

ELEMENTI CARTOGRAFICI NUMERATI
 C.T.R. SCALA 1:5000
 FOGLI - SEZIONI - ELEMENTI
 5000 IGM- 570 - 14 (1-2-3-4)

| | |
|--------|--------|
| 576044 | 576041 |
| 2 | 3 |
| 576043 | 576042 |
| 1 | 4 |

COORDINATE CARTOGRAFICHE
 WGS 84 F.33

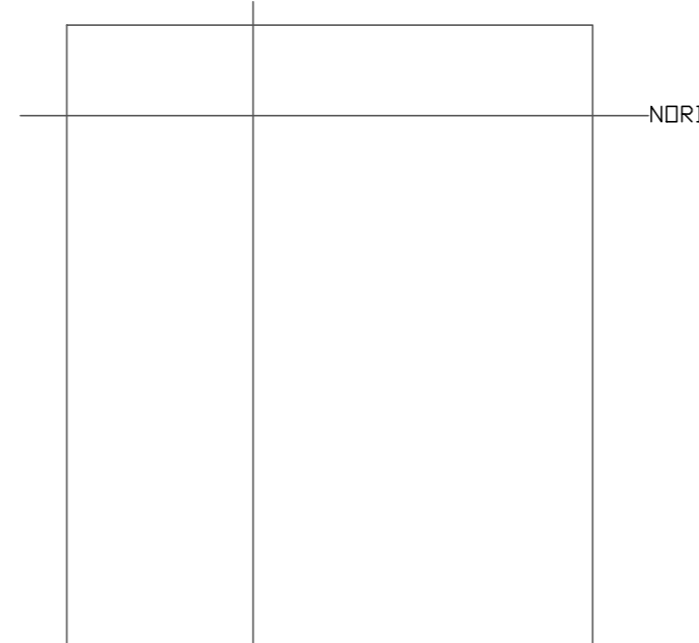

SCALA 1:25000

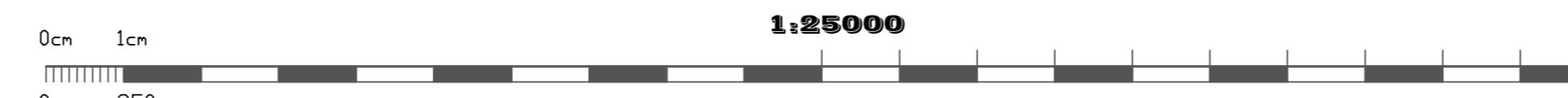

Proiezione: UTM - Fuso: 33 - Datum: WGS84

