

**COMUNI DI BELCASTRO E CUTRO**

PROVINCIA DI CATANZARO E CROTONE



PROGETTO DEFINITIVO PARCO EOLICO "CANTORATO"

Elaborato: CA_31.2_integrazione		<b>OPERE DI INGEGNERIA NATURALISICA</b>													
Scala: f.s.															
Data: 10.08.2024															
COMMITTENTE: <b>ENERGIA LEVANTE S.r.l.</b> Società del Gruppo		Il progettista Ferraro architetto Francesco													
<table border="1"> <thead> <tr> <th>N° REVISIONE</th> <th>Data revisione</th> <th>Elaborato</th> <th>Controllato</th> <th>Approvato</th> <th>NOTE</th> </tr> </thead> <tbody> <tr> <td> </td> <td> </td> <td> </td> <td> </td> <td> </td> <td> </td> </tr> </tbody> </table>		N° REVISIONE	Data revisione	Elaborato	Controllato	Approvato	NOTE							E' valida la copia anche parziale del presente elaborato	
N° REVISIONE	Data revisione	Elaborato	Controllato	Approvato	NOTE										

**ENERGIA LEVANTE S.r.l.**

Via Luca Gaurolo n°19/11 - Regus Eur - 4° piano - Cap. 00143 ROMA (Italia)  
 P.IVA 10240591007 - REA RM1219825 - PEC: energialevente@legalmail.it  
 Indirizzo email: www.sseenergyweb.com - Telefono: (+39) 0654321207

**Tipologico di intervento**

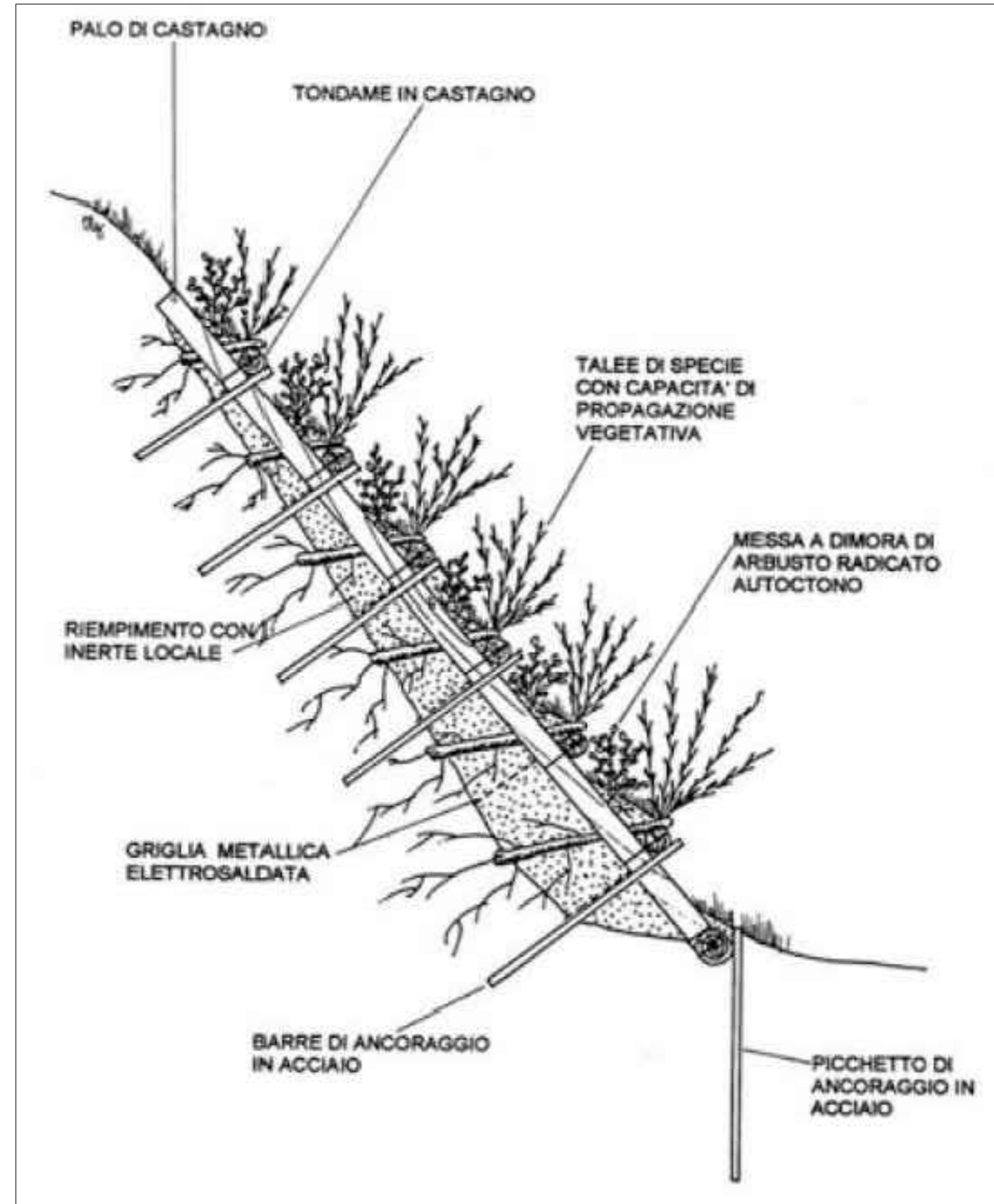

**INTERVENTI DI INGEGNERIA NATURALISICA**

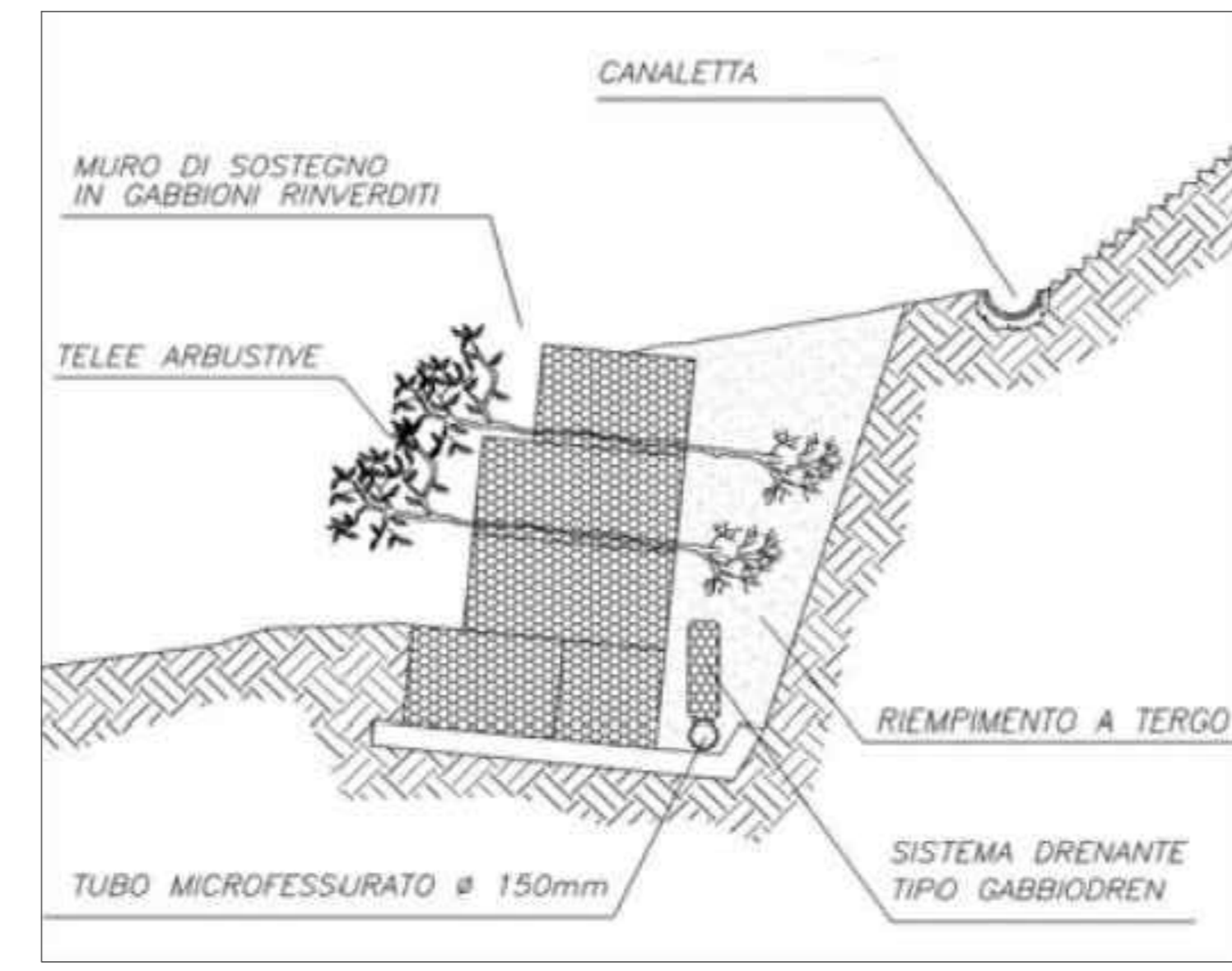

consolidamento con gabbionata rinverdit

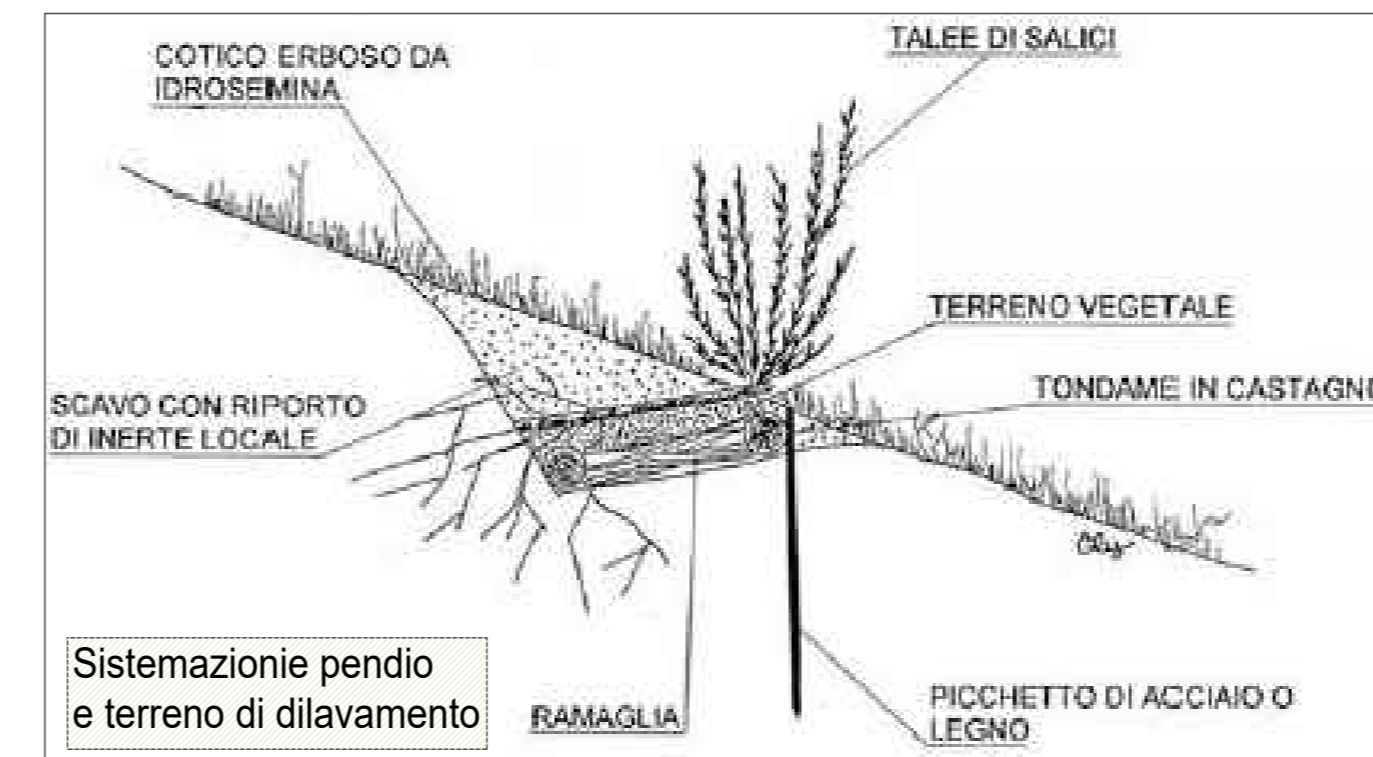
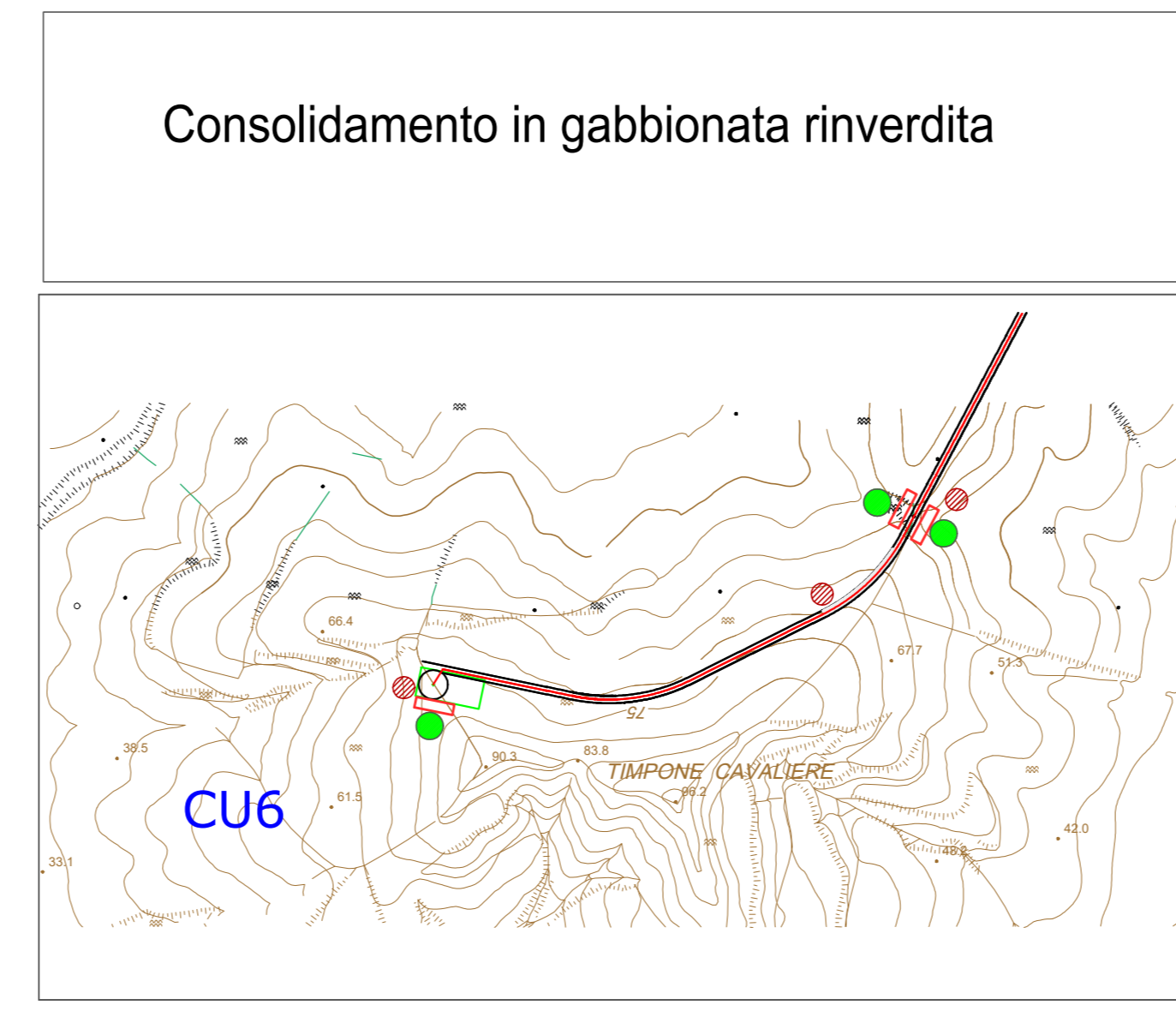

Sistemazione pendio e terreno di dilavamento

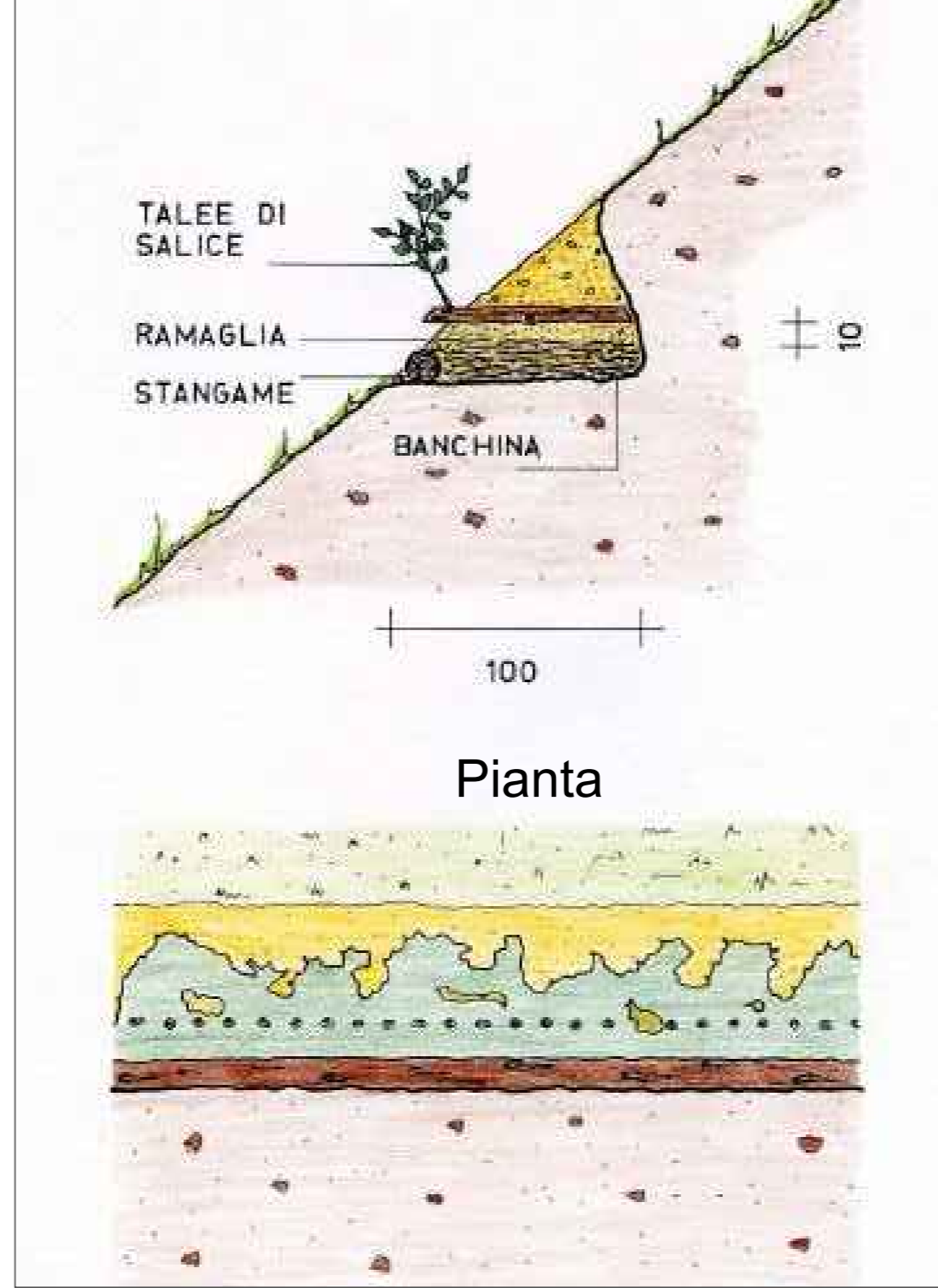
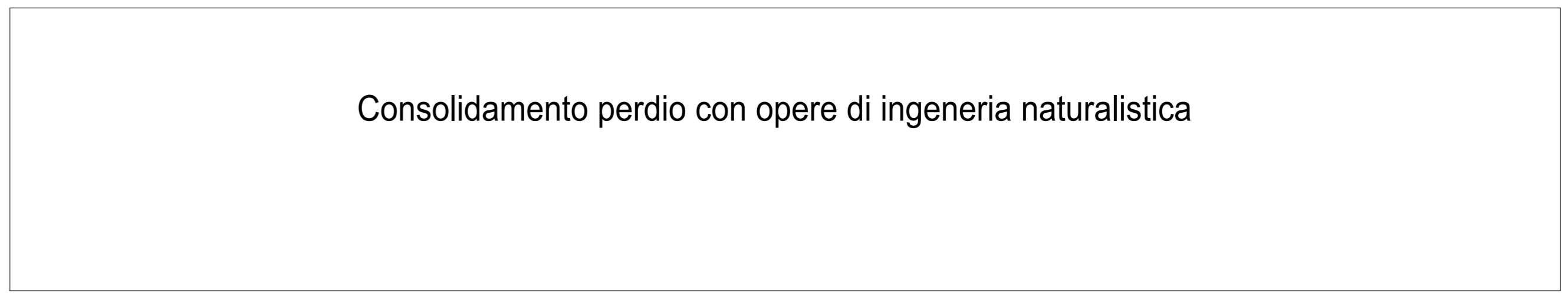

Pianta

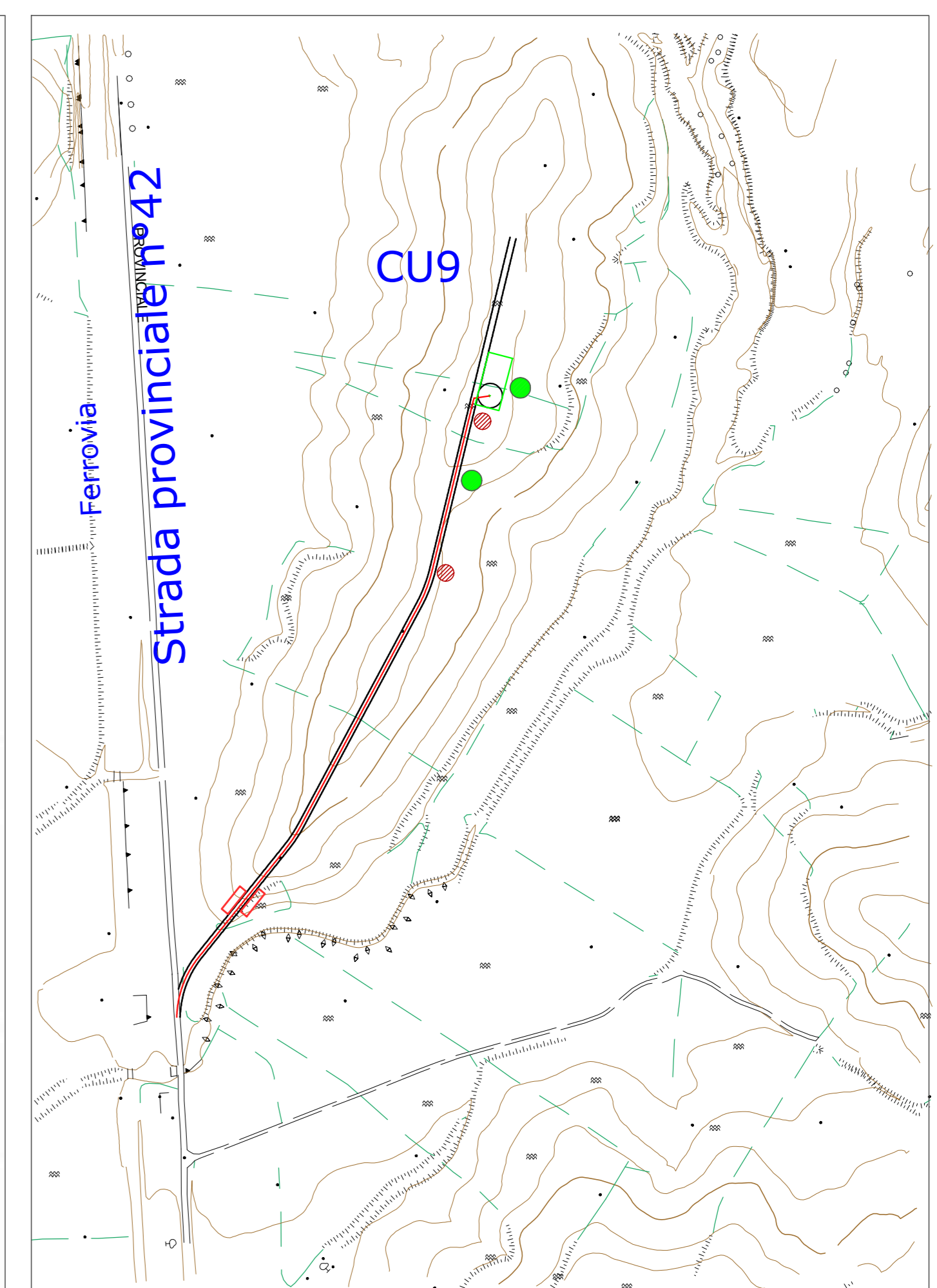
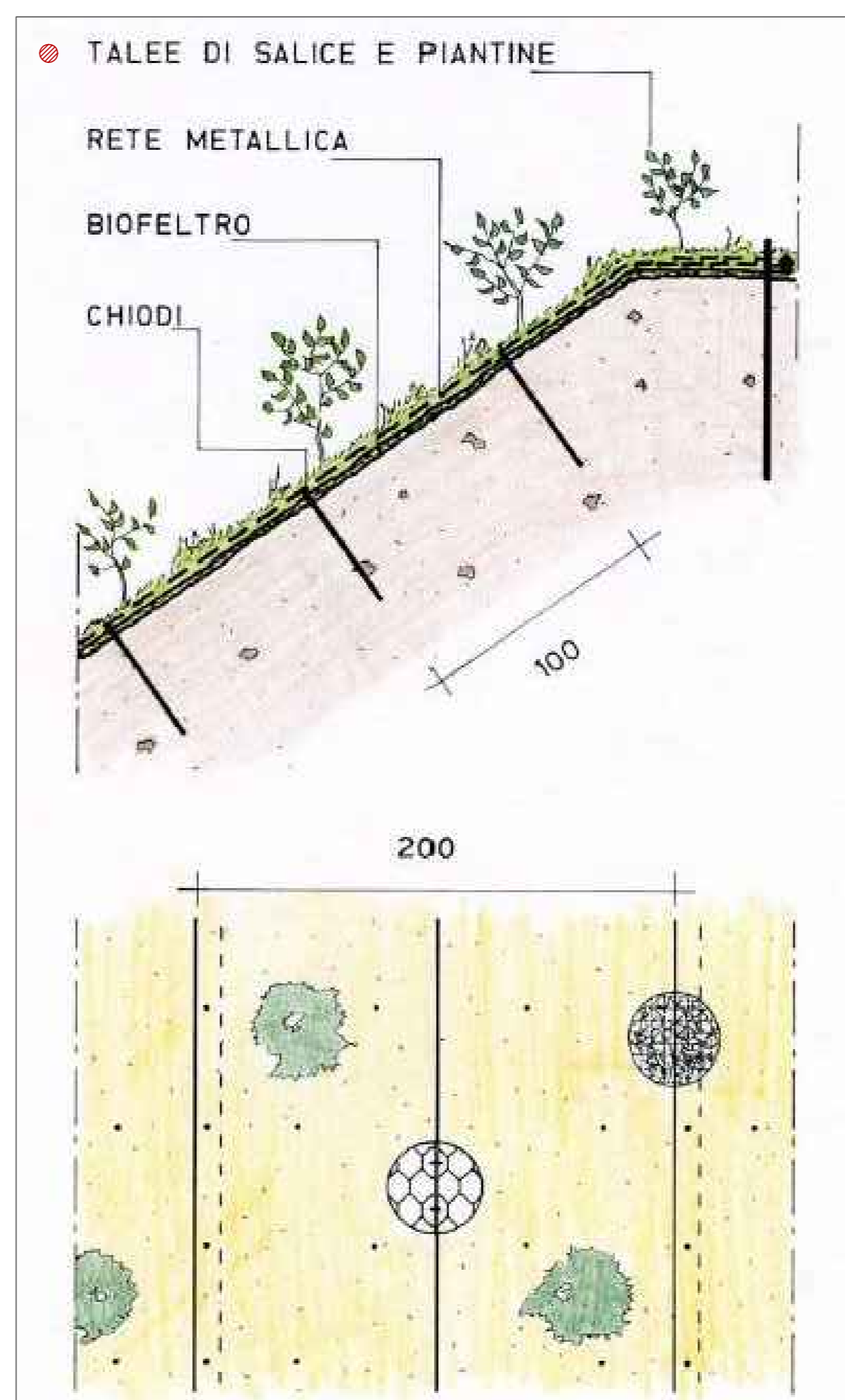
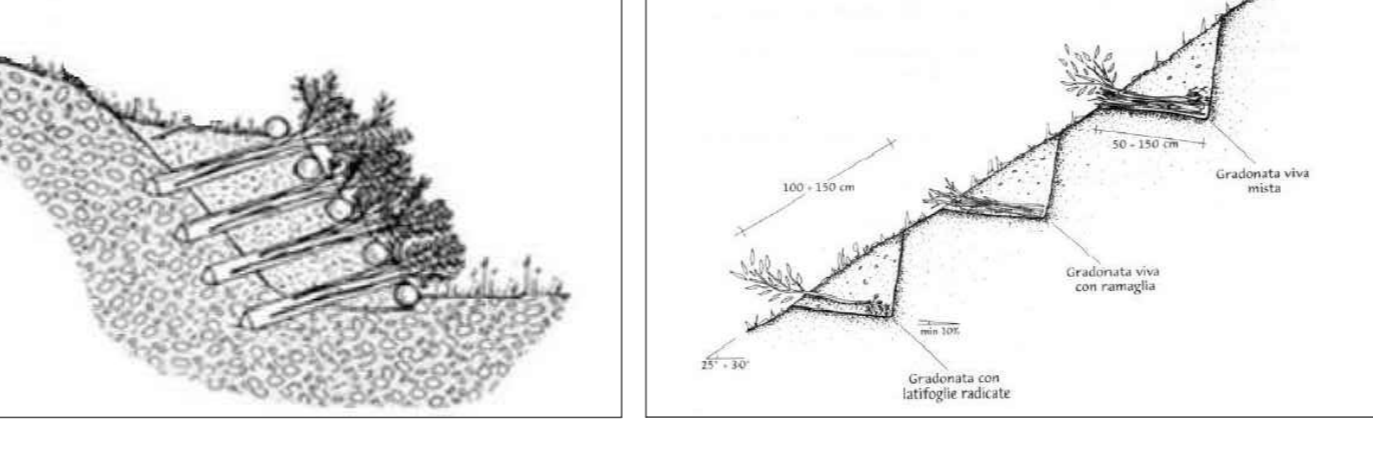
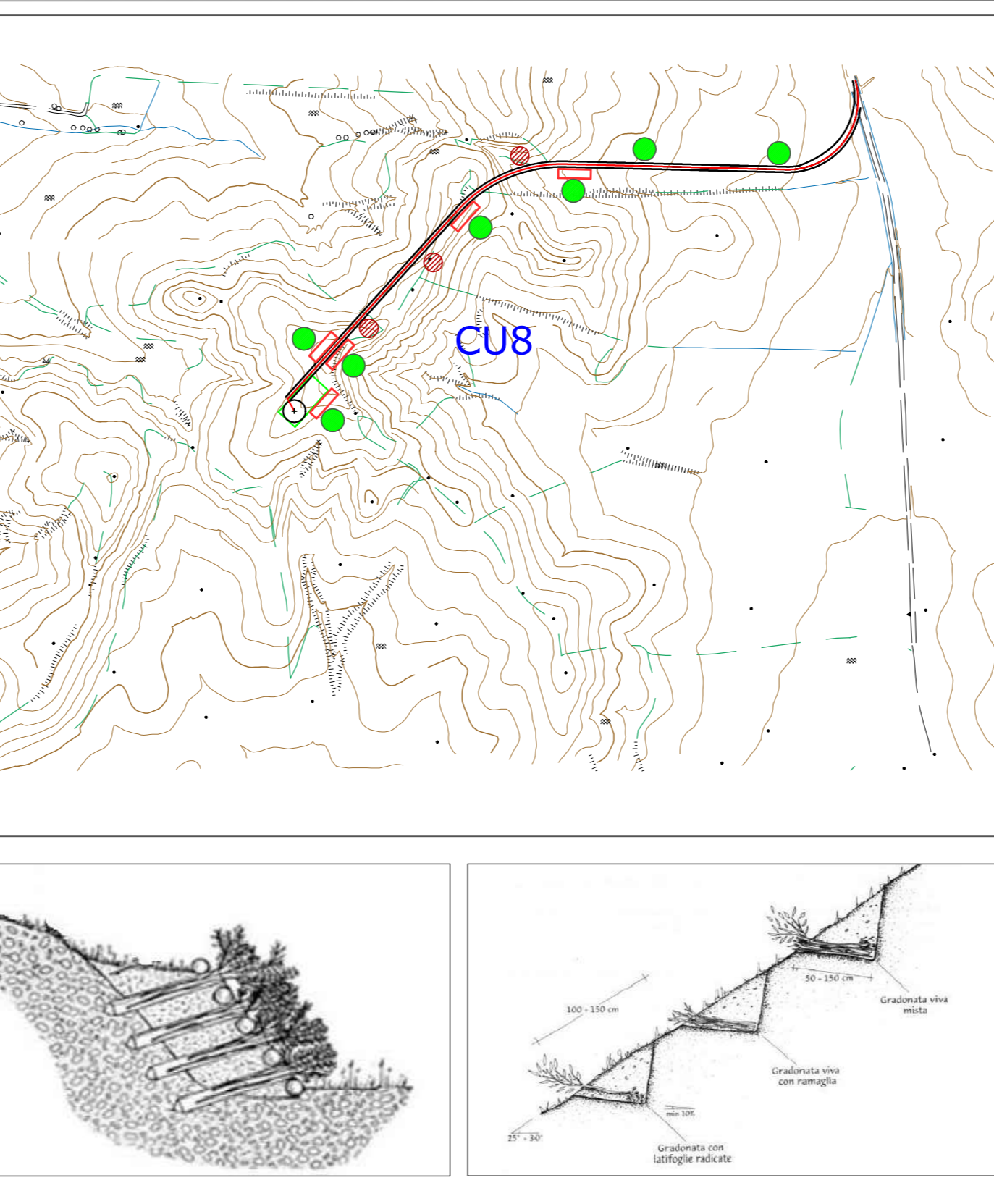
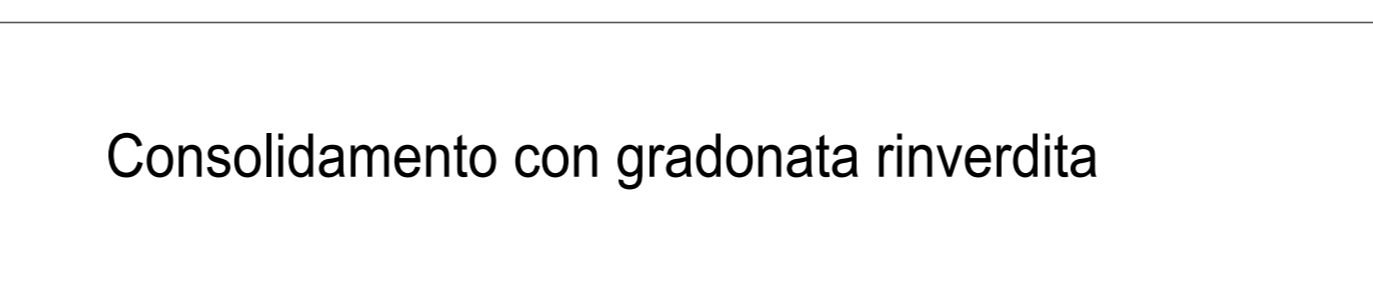
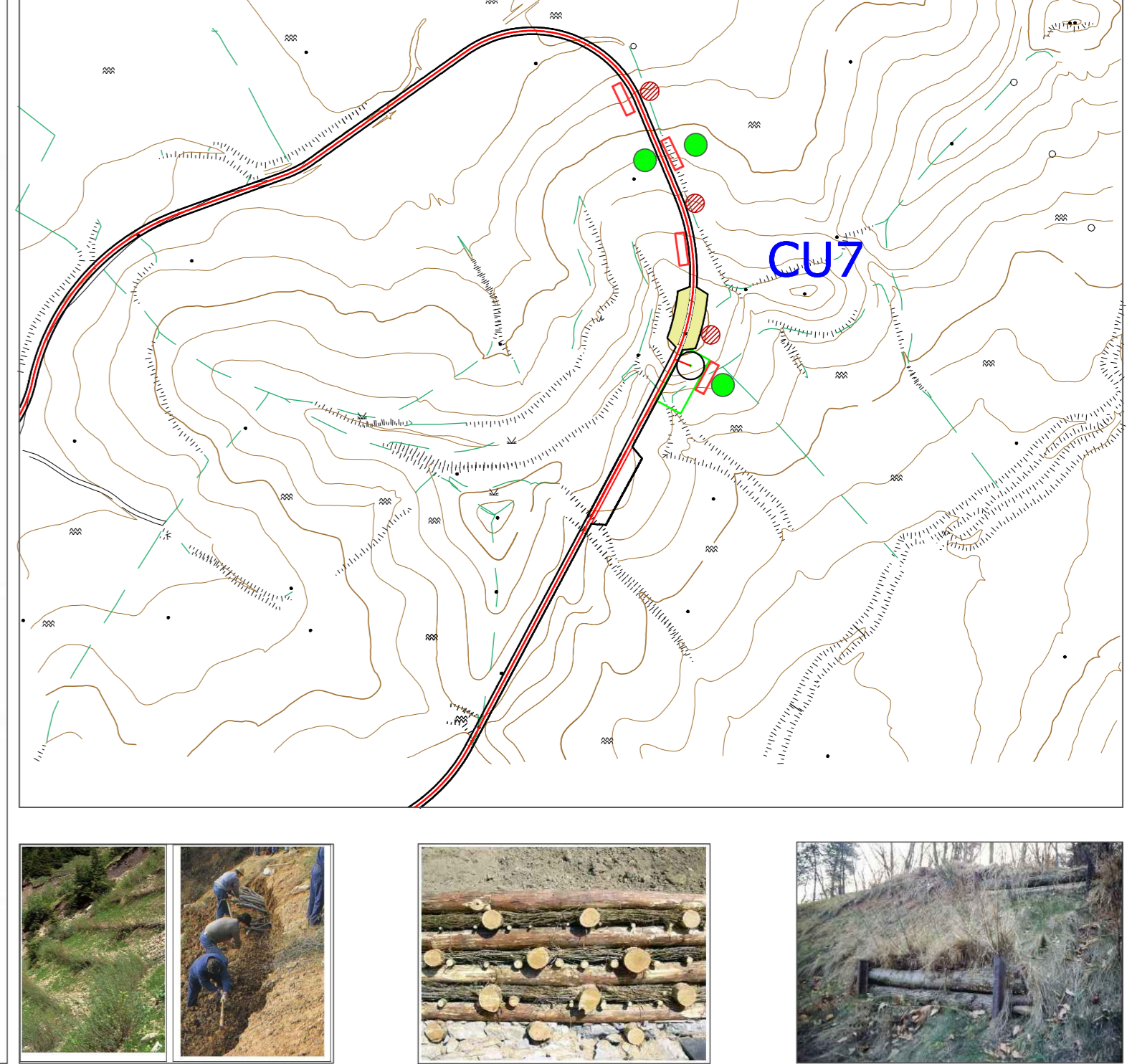

ELEMENTI CARTOGRAFICI NUMERATI C.T.R. SCALA 1:5000  
 FOGLI - SEZIONI - ELEMENTI 5000 I.G.M. - 570 - 14 (1-2-3-4)

576044	576041
2	3
576043	576042
1	4

COORDINATE CARTOGRAFICHE WGS 84 F.33

EST	
	NORD

