

COMUNI DI BELCASTRO E CUTRO

PROVINCIA DI CATANZARO E CROTONE



PROGETTO DEFINITIVO PARCO EOLICO "CANTORATO"

Elaborato: CA_31.4_integrazione		OPERE DI INGEGNERIA NATURALISICA													
Scala : f.s.															
Data : 10.08.2024															
COMMITTENTE : ENERGIA LEVANTE S.r.l. Società del Gruppo		Il progettista Ferraro architetto Francesco													
<table border="1"> <thead> <tr> <th>N° REVISIONE</th> <th>Data revisione</th> <th>Elaborato</th> <th>Controllato</th> <th>Approvato</th> <th>NOTE</th> </tr> </thead> <tbody> <tr> <td>1</td> <td></td> <td></td> <td></td> <td></td> <td></td> </tr> </tbody> </table>		N° REVISIONE	Data revisione	Elaborato	Controllato	Approvato	NOTE	1							
N° REVISIONE	Data revisione	Elaborato	Controllato	Approvato	NOTE										
1															
<small>E' vestita la copia anche parziale del presente elaborato</small>															

ENERGIA LEVANTE S.r.l.
Via Luca Gaucio n°9/11 - Regus Eur - 4° piano - Cap. 00143 ROMA (Italia)
P.IVA 10240591007 - REA RM1219825 - PEC: energialeventosrl@legalmail.it
Indirizzo email: www.energielevante.com - Telefono: (+39) 0654832217

Tipologico di intervento

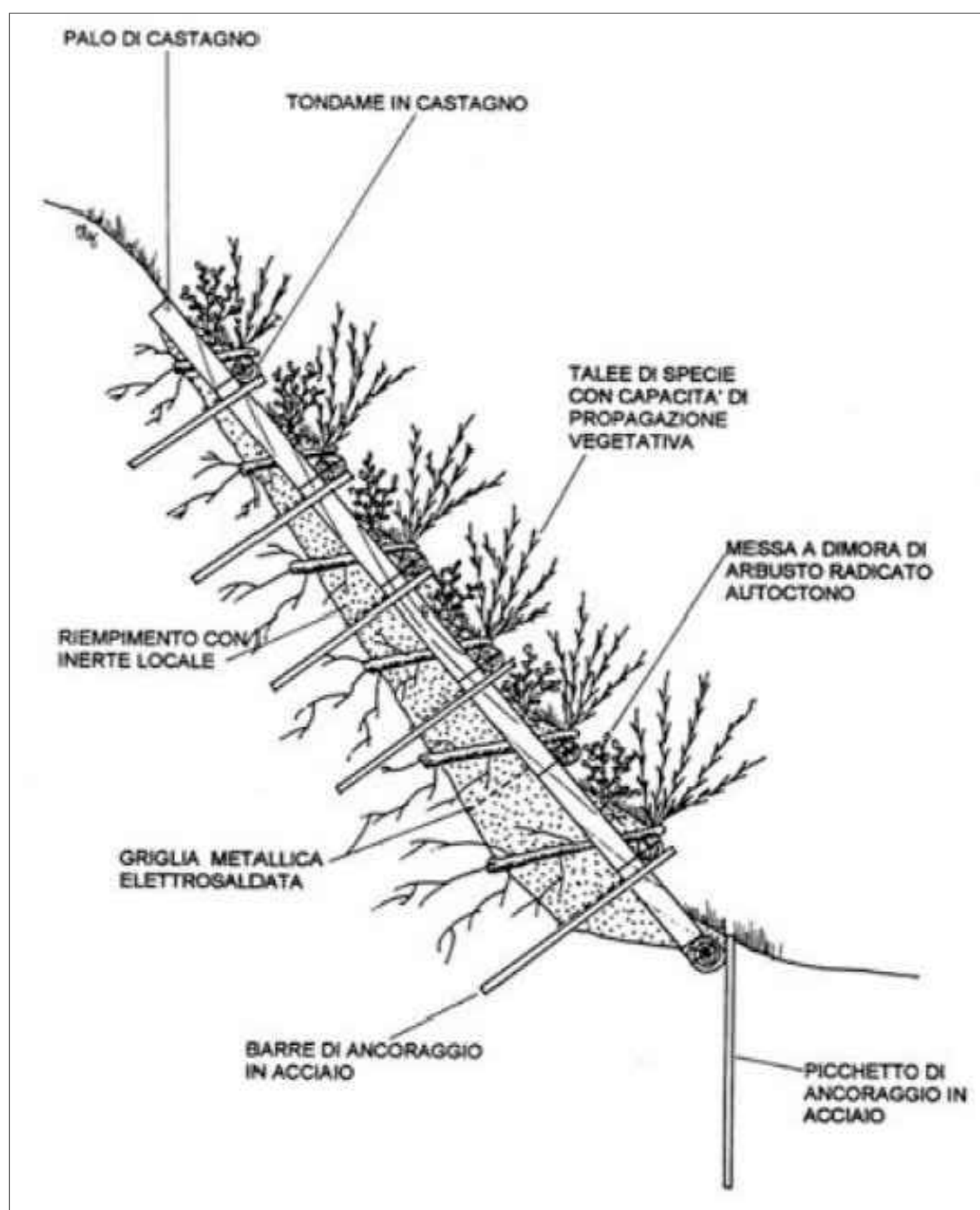

INTERVENTI DI INGEGNERIA NATURALISTICA

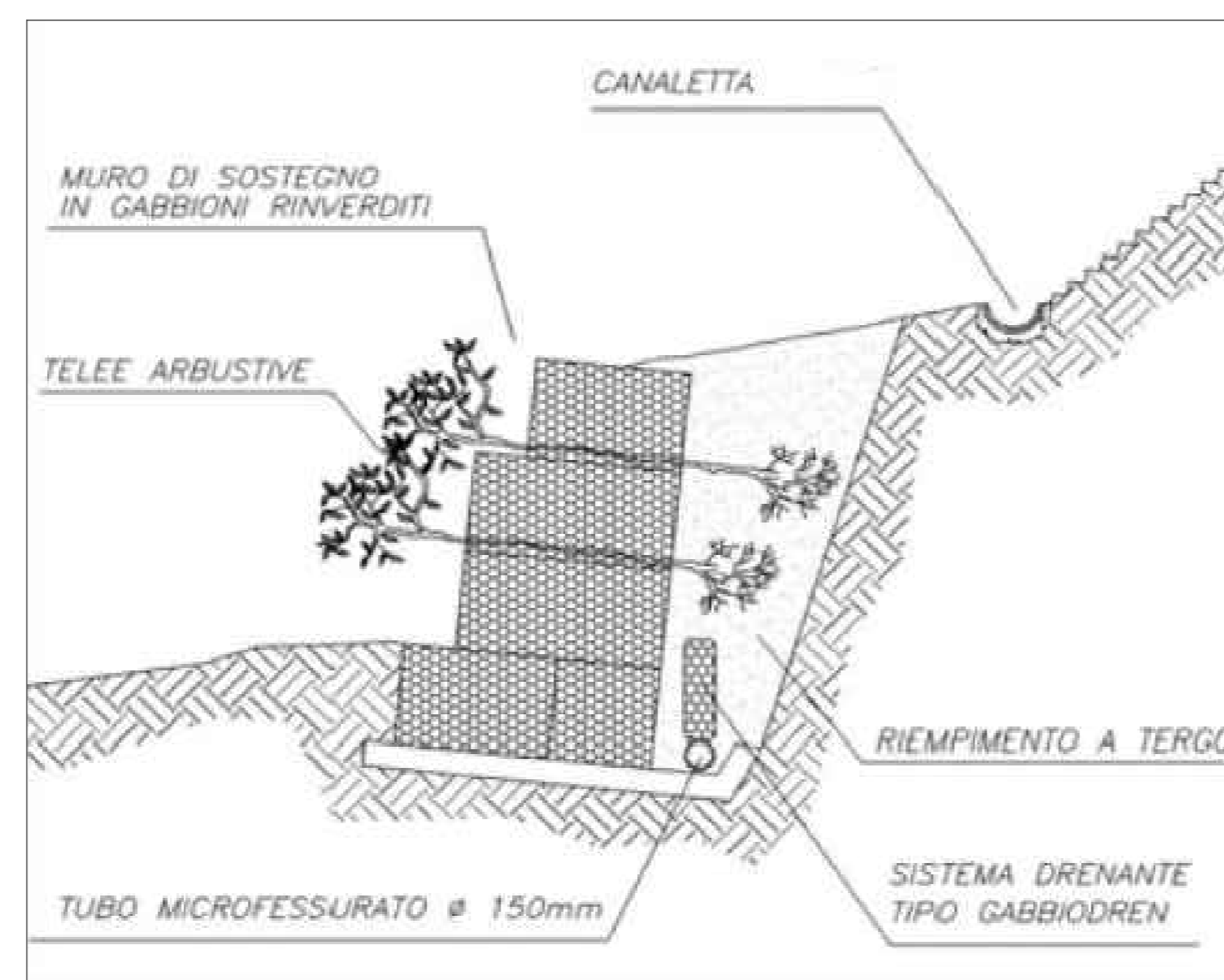

consolidamento con gabbionata rinverdit

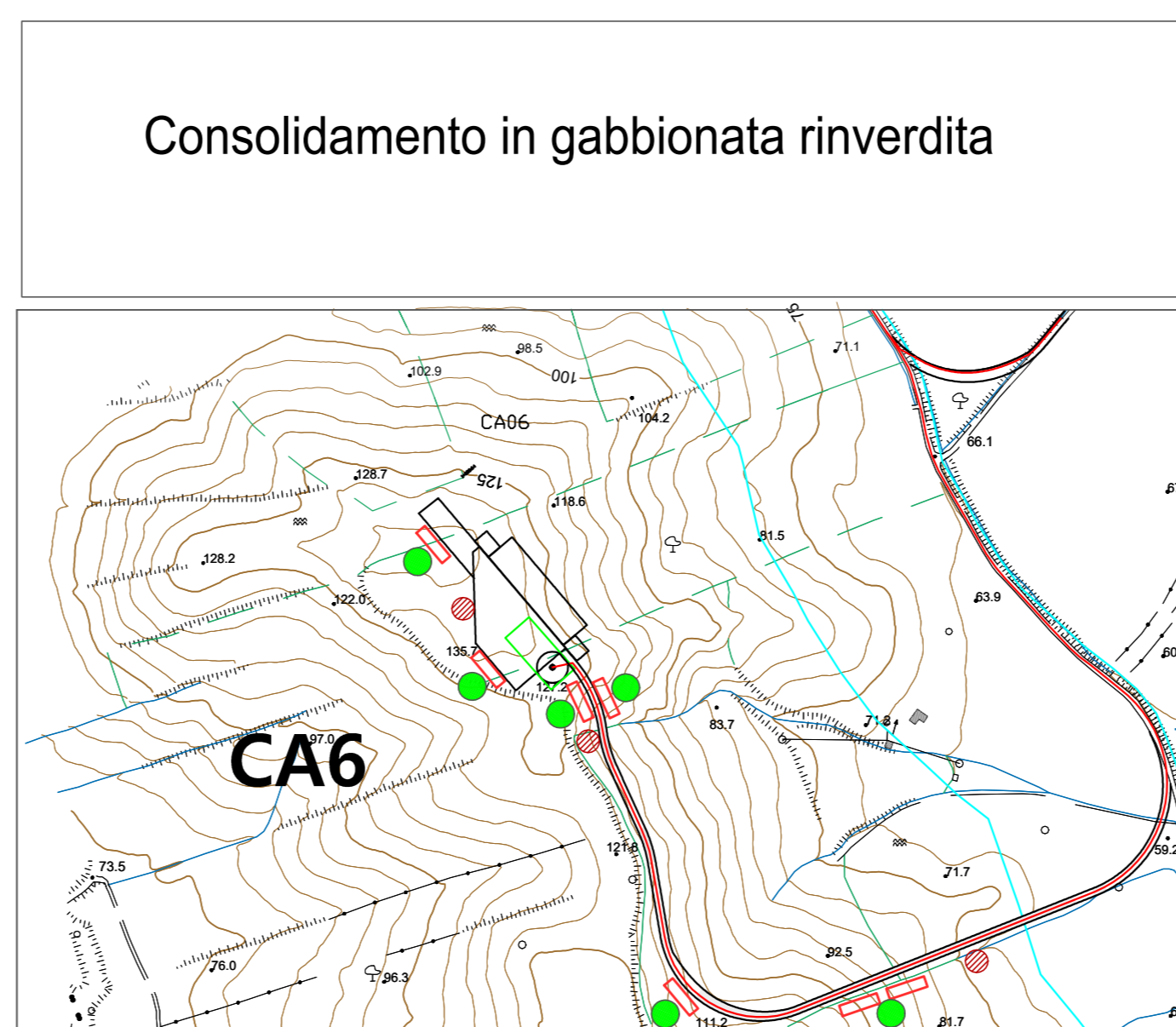

Consolidamento in gabbionata rinverdit

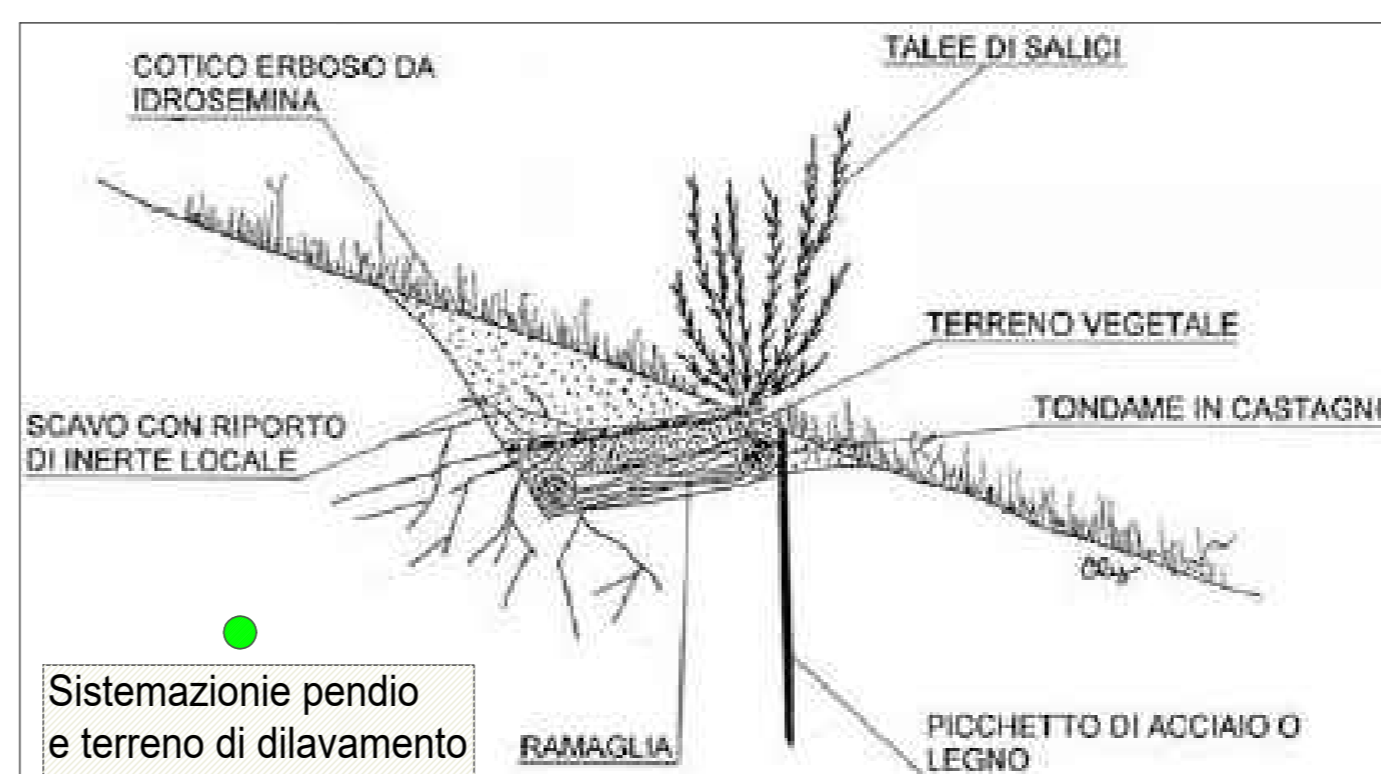

Consolidamento con gradonata rinverdit

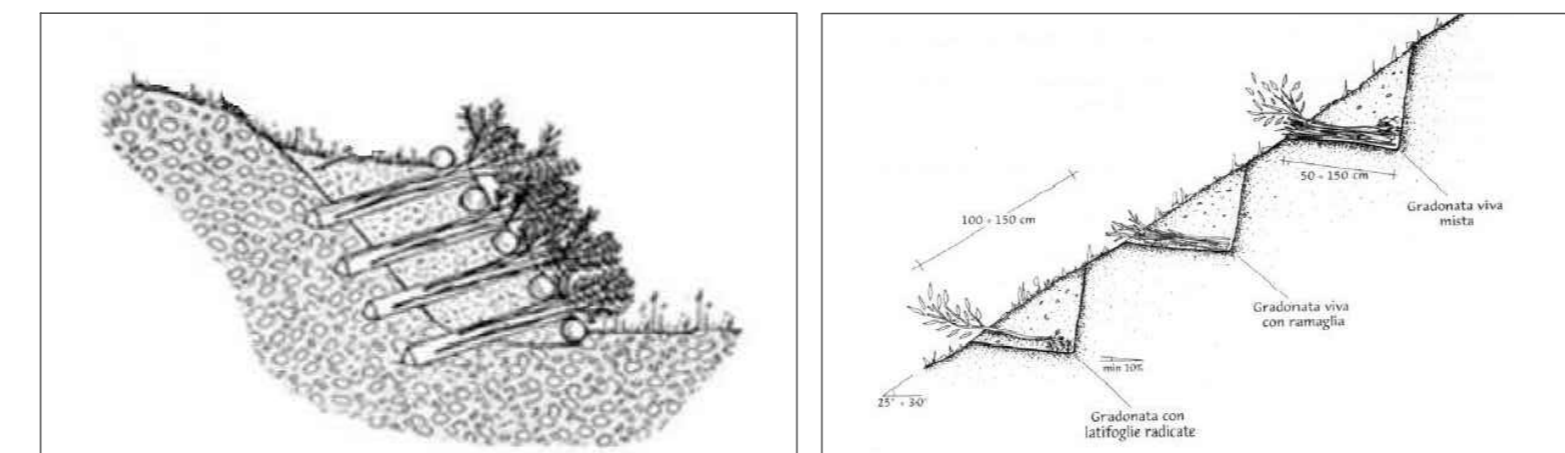
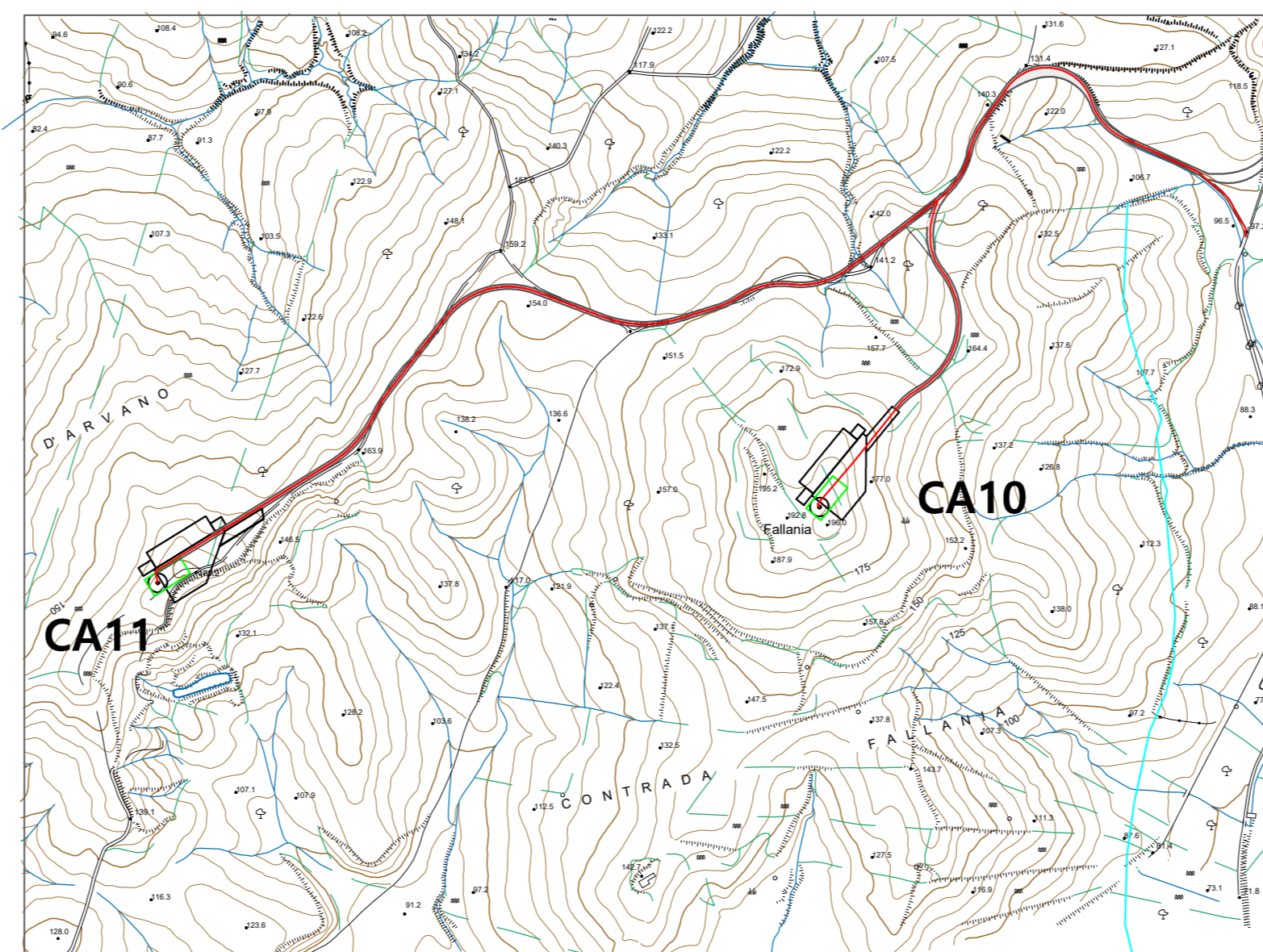

Consolidamento perdo con opere di ingegneria naturalistica

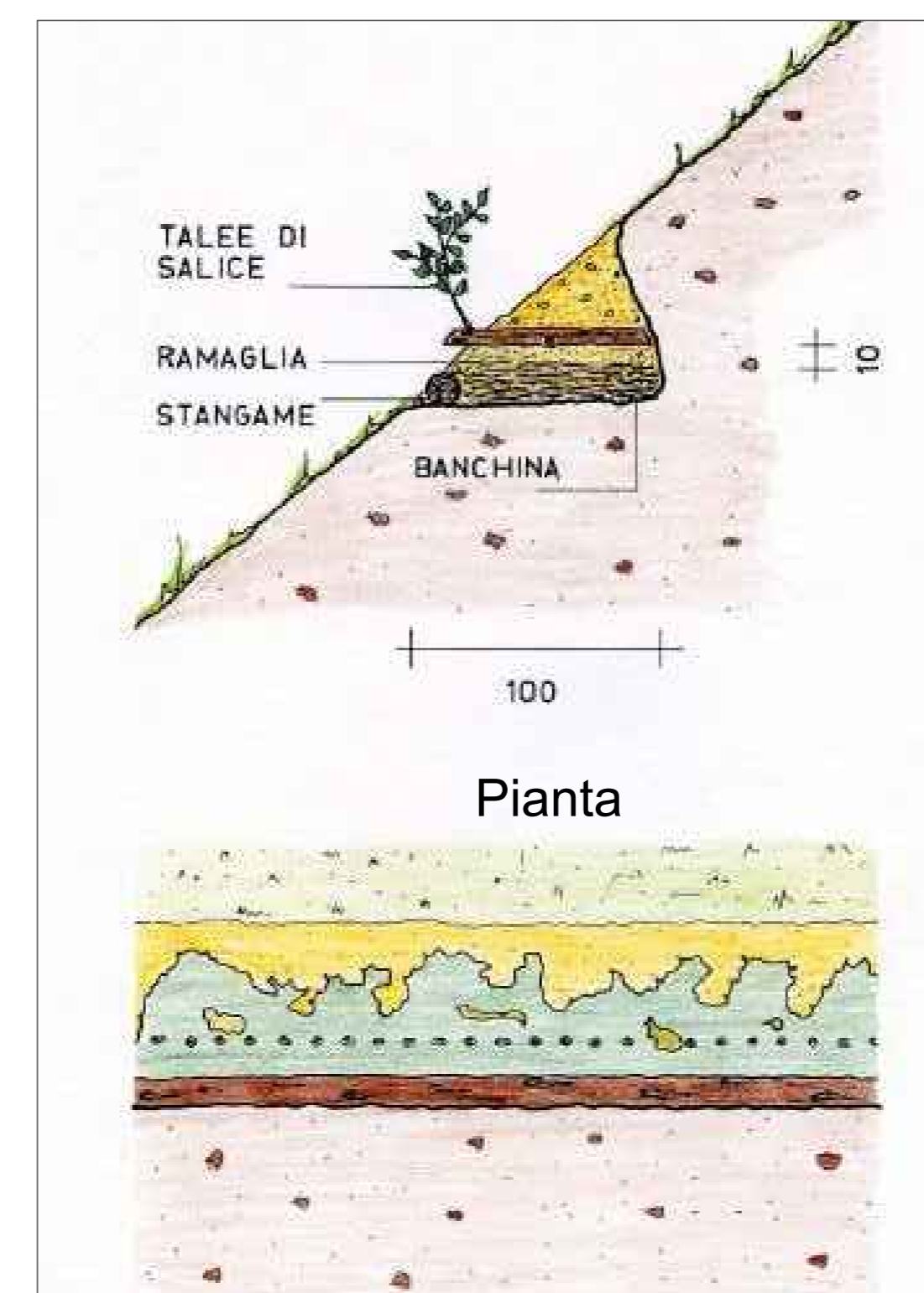

Pianta

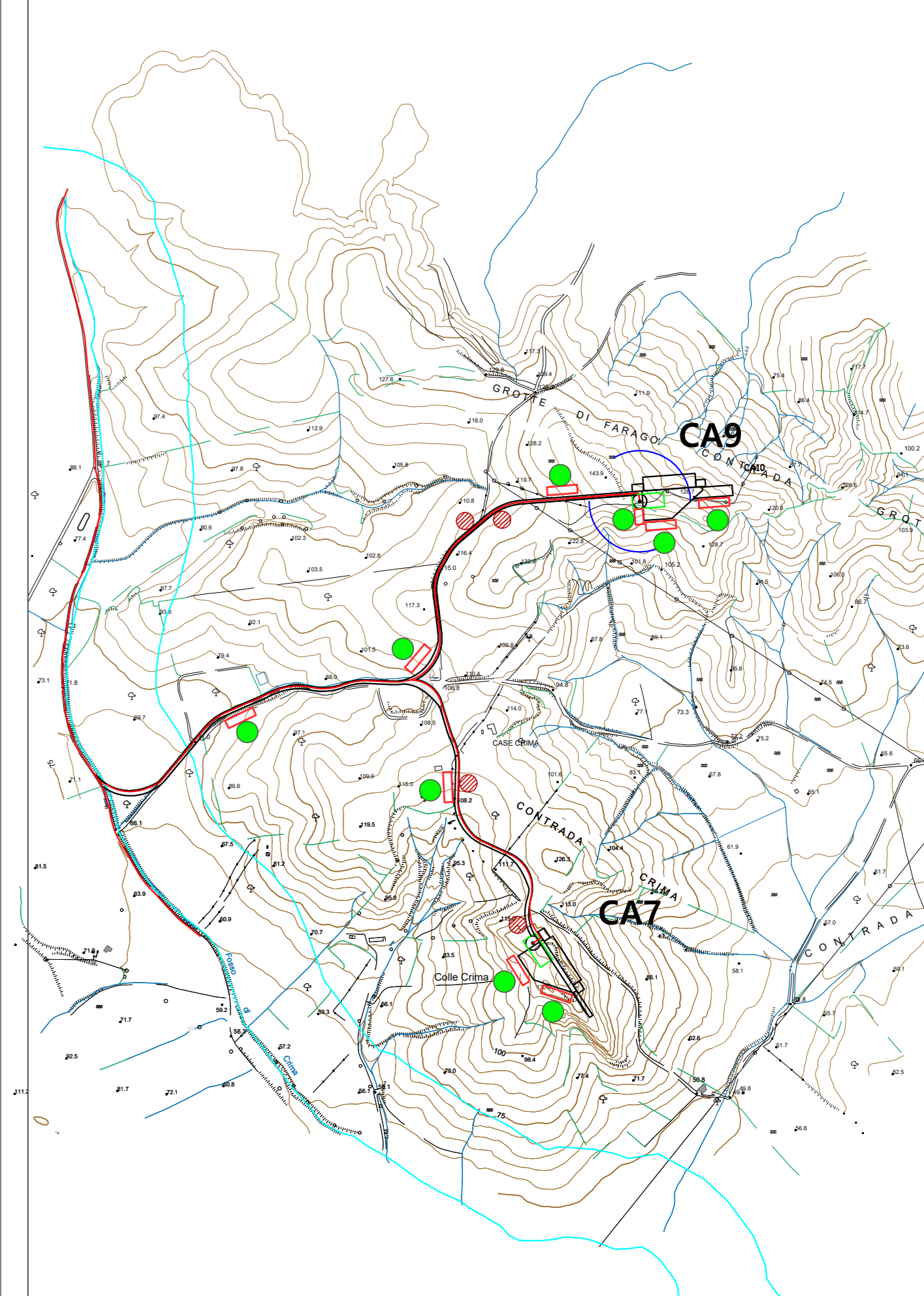
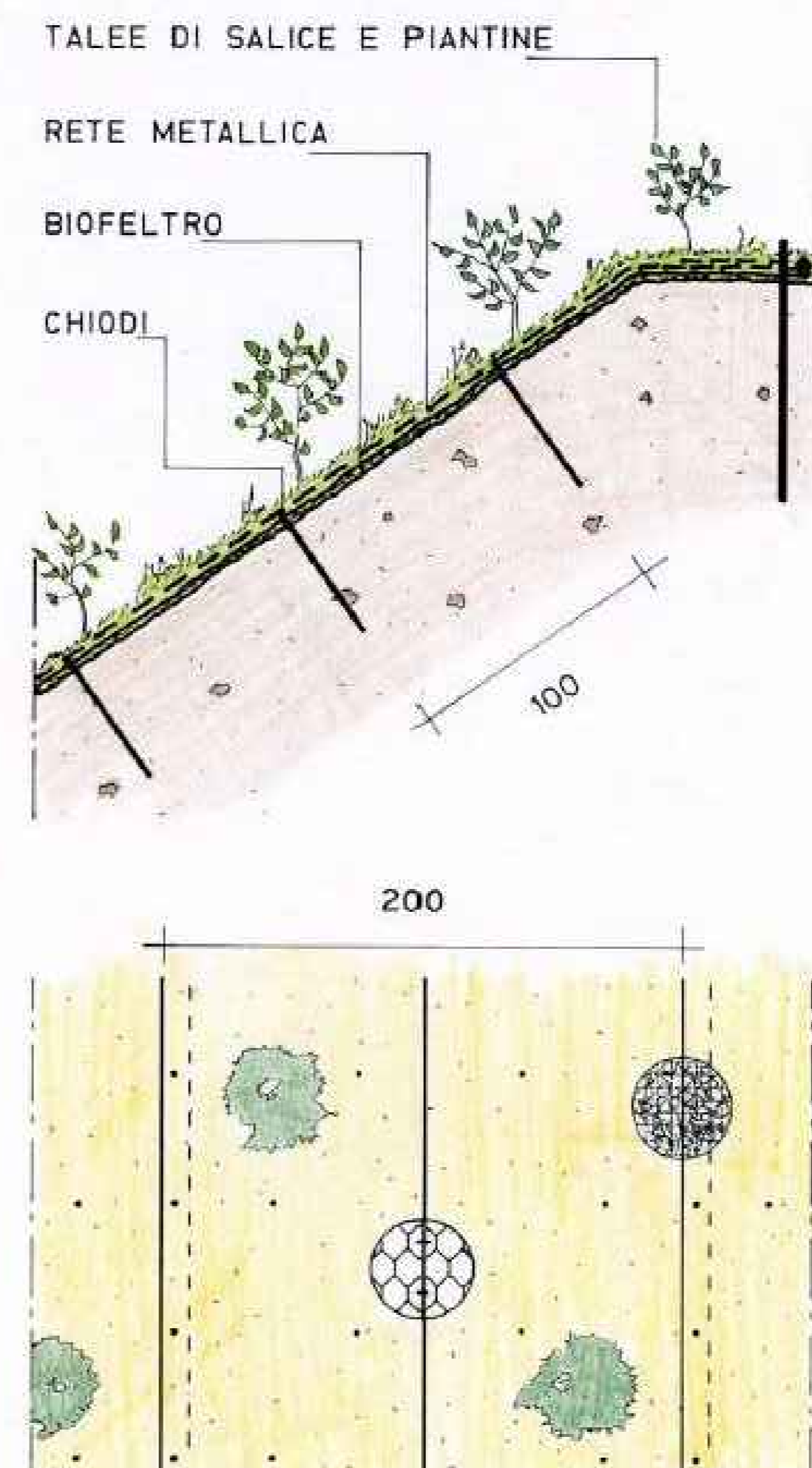
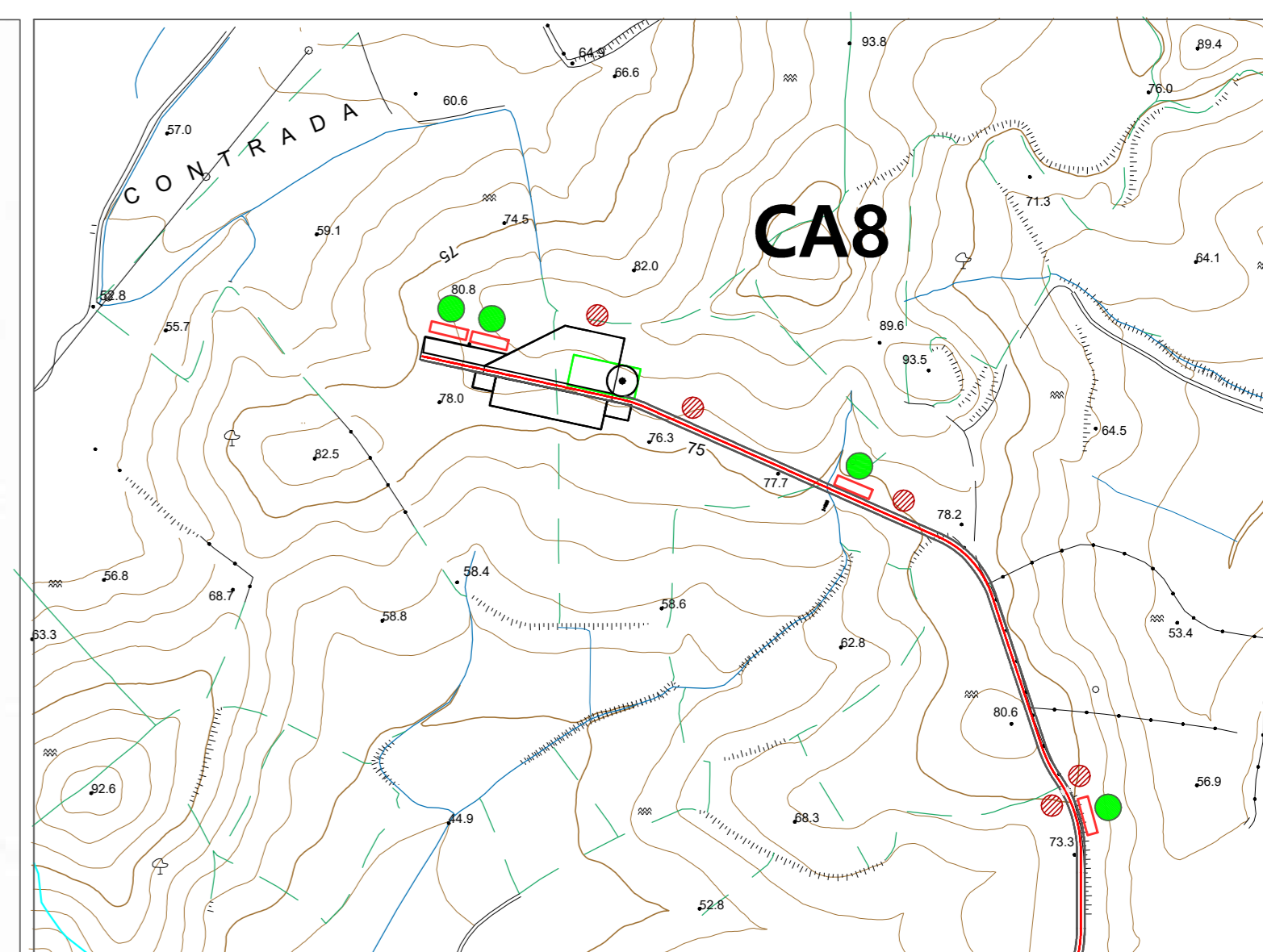

ELEMENTI CARTOGRAFICI NUMERATI
C.T.R. SCALA 1:5000
FOGLI - SEZIONI - ELEMENTI
5000 IGM - 570 - 14 (1-2-3-4)

576044	576041
2	3
576043	576042
1	4

COORDINATE CARTOGRAFICHE
WGS 84 F.33

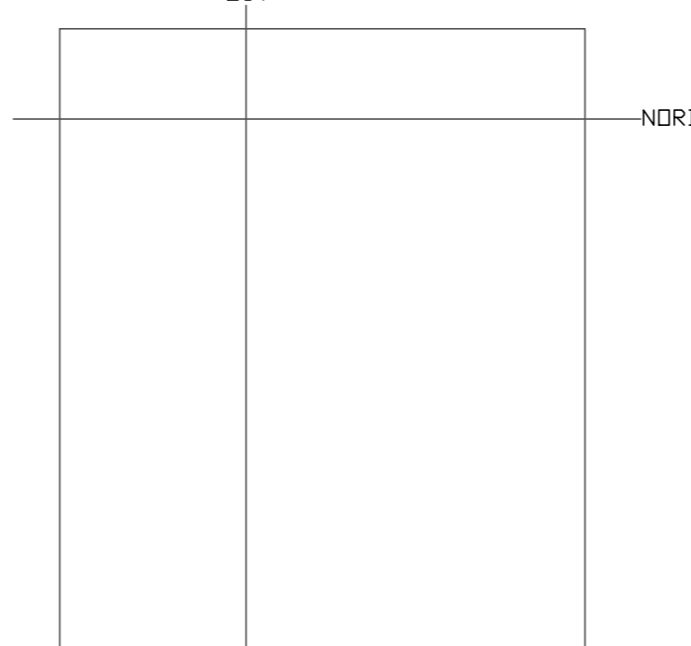

SCALA
1:25000

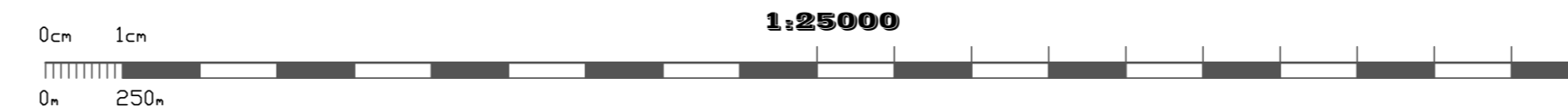

Proiezione: UTM - Fuso: 33 - Datum: WGS84

