

ARMATURA LONGITUDINALE SOLETTA DI BASE E PIEDRITTI

ARMATURA LONGITUDINALE SOLETTA SUPERIORE

TABELLA FERRI LONGITUDINALI
(DA prog.41+775.810 A prog.41+800.810)

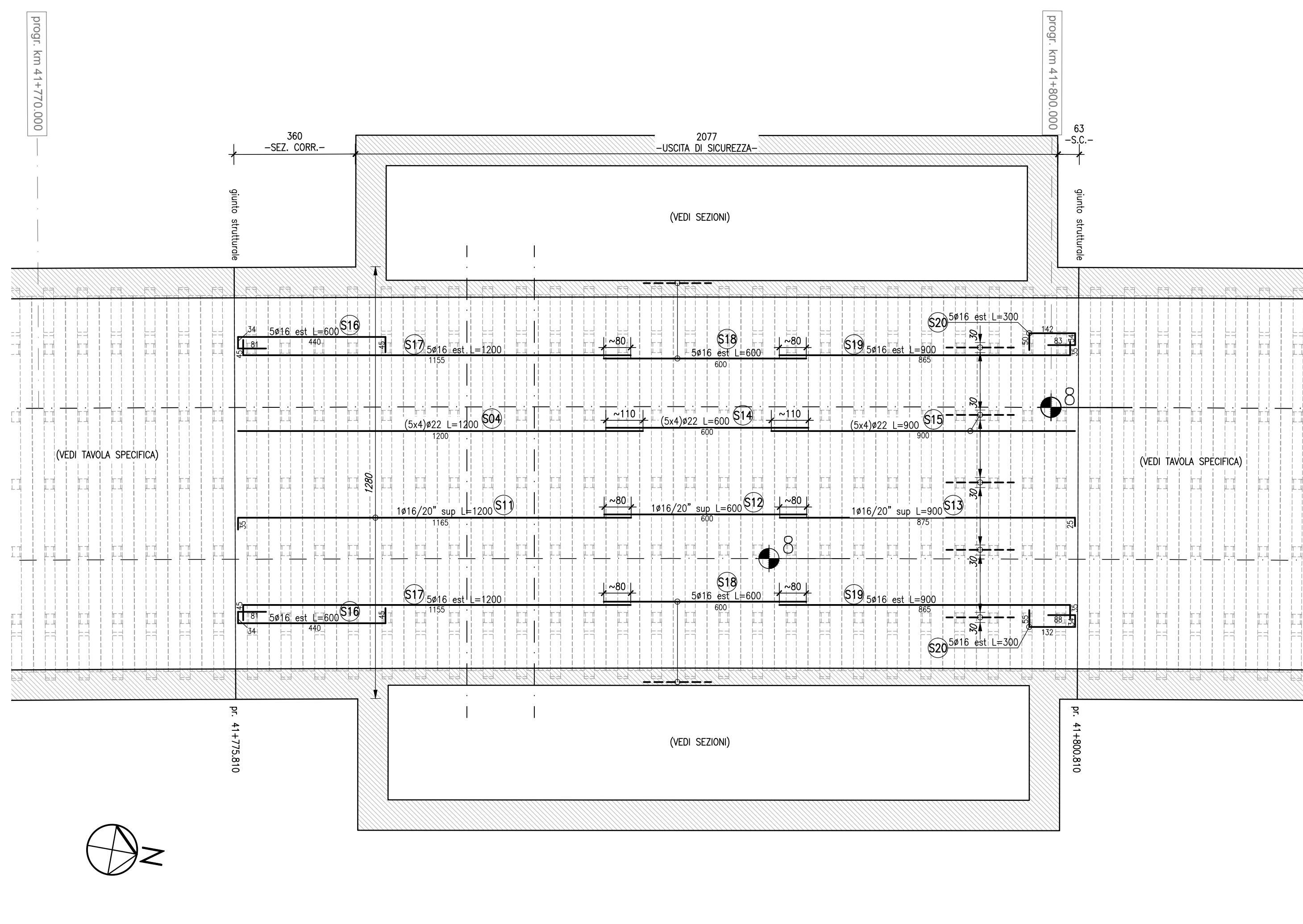
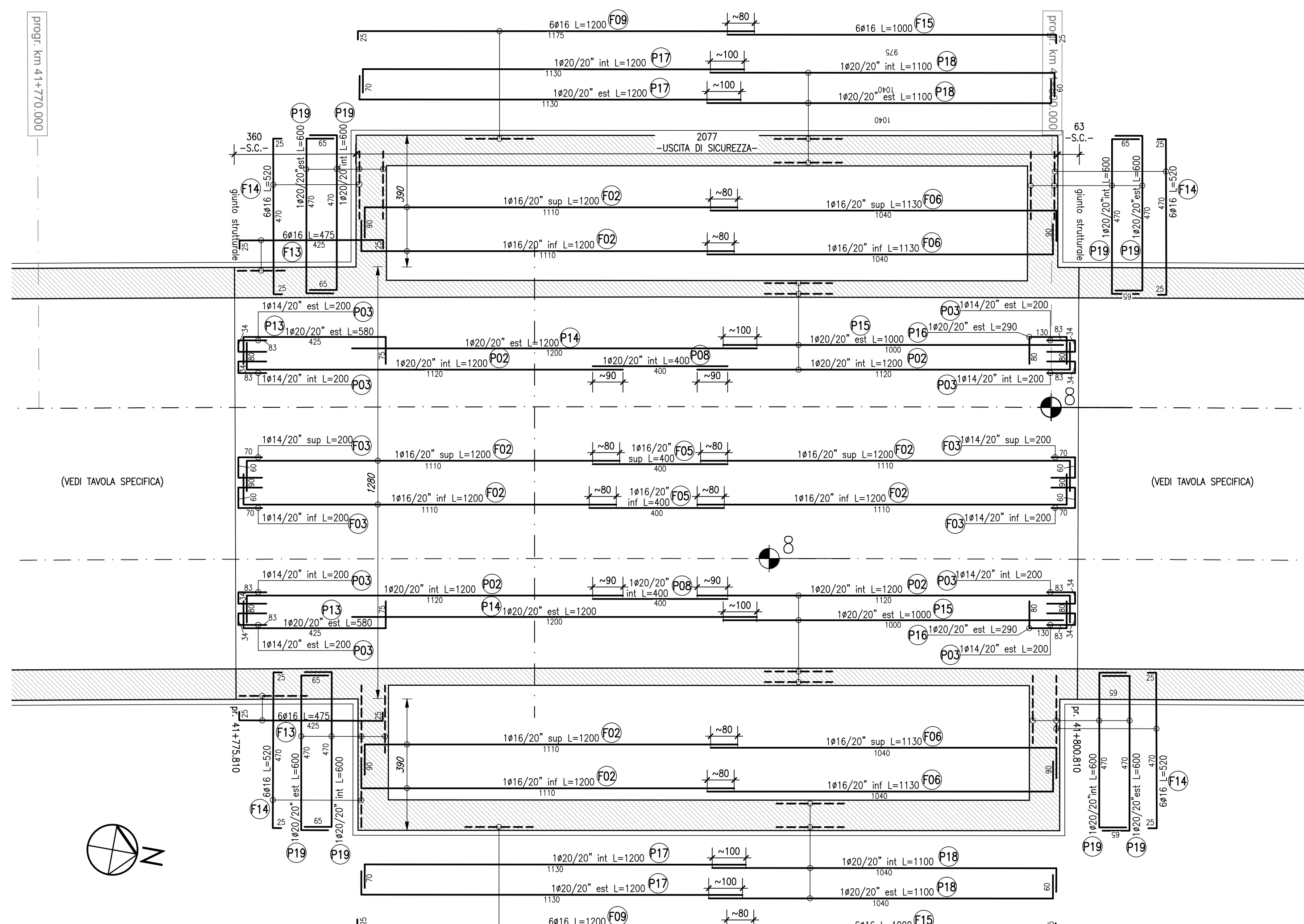

P	SAGOMA	Ø	QUANTITÀ	LUNGHEZZA UNITARIA m	LUNGHEZZA TOTALE m	PESO UNITARIO Kg/m	PESO TOTALE Kg
F02	110	16	332	12,00	3984,00	1,578	6286,75
F03	100	14	256	2,00	512,00	1,208	618,50
F05	80	16	128	4,00	512,00	1,578	807,94
F06	100	16	76	11,30	858,80	1,578	1355,19
F09	110	16	12	12,00	144,00	1,578	227,33
F13	100	16	12	4,90	58,80	1,578	92,79
F14	100	16	24	5,20	124,80	1,578	196,93
F15	100	16	12	10,00	120,00	1,578	189,36
P02	110	20	136	12,00	1632,00	2,466	4024,51
P03	100	14	352	2,00	704,00	1,208	850,43
P06	100	20	68	4,00	272,00	2,466	670,75
P13	100	20	108	5,80	626,40	2,466	1544,70
P14	100	20	68	12,00	816,00	2,466	2012,26
P15	100	20	68	10,00	680,00	2,466	1676,88
P16	100	20	88	2,90	255,20	2,466	629,32
P17	100	20	200	12,00	2400,00	2,466	5918,40
P18	100	20	200	11,00	2200,00	2,466	5425,20
P19	100	20	400	6,00	2400,00	2,466	5918,40
P29	110	20	40	5,40	216,00	2,466	532,86
P30	110	20	40	12,00	480,00	2,466	1183,68
P31	110	20	1,50	30,00	45,00	2,466	73,98
P32	110	20	2,55	51,00	130,05	2,466	323,77
S04	100	22	20	12,00	240,00	2,984	716,16
S11	100	16	64	12,00	768,00	1,578	1211,90
S12	100	16	64	6,00	384,00	1,578	605,95
S13	100	16	64	9,00	576,00	1,578	908,83
S14	100	22	20	6,00	120,00	2,984	358,08
S15	100	22	20	9,00	180,00	2,984	537,12
S16	100	16	10	6,00	60,00	1,578	94,68
S17	100	16	10	12,00	120,00	1,578	189,36
S18	100	16	10	6,00	60,00	1,578	94,68
S19	100	16	10	9,00	90,00	1,578	142,02
S20	100	16	10	3,00	30,00	1,578	47,34
TOTALE							45267,85

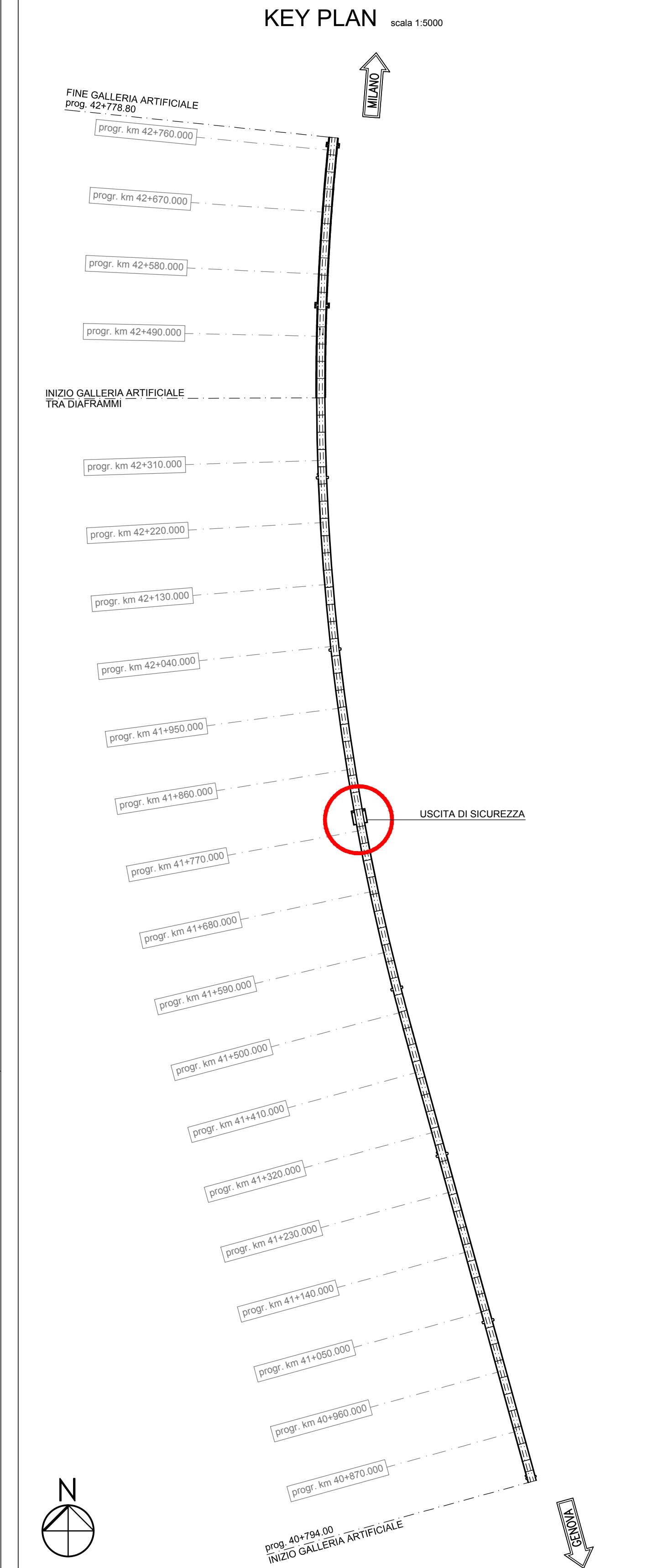

SEZIONE E-E

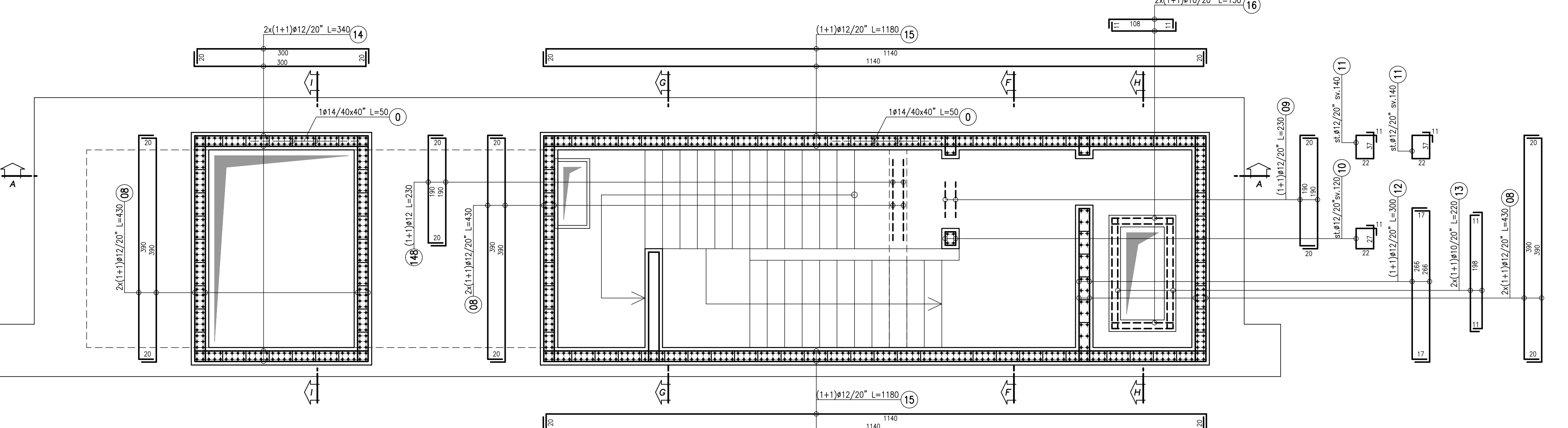

SEZIONE D-D

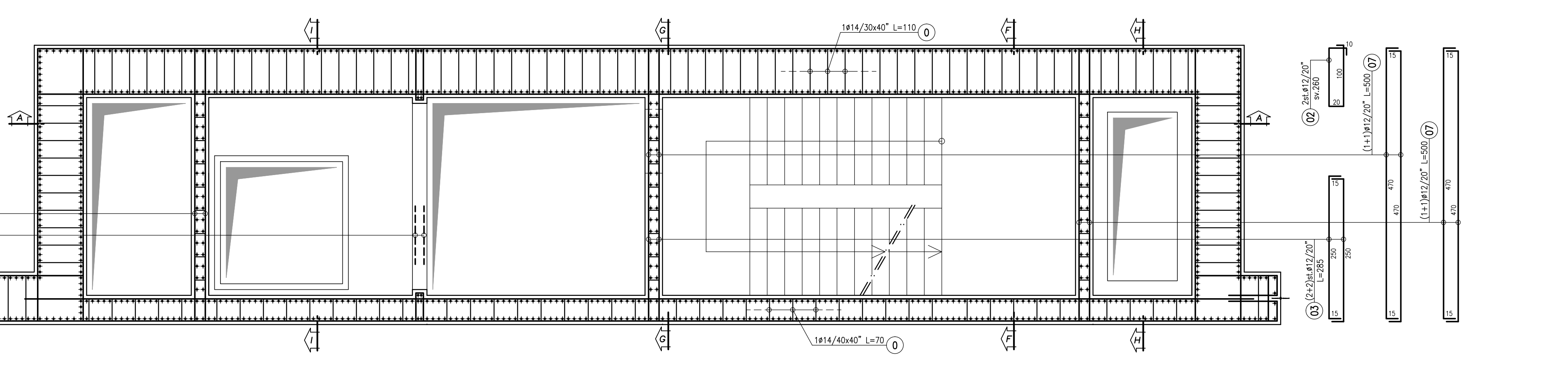

SEZIONE B-B



TABELLA FERRI USCITA DI SICUREZZA

P	SAGOMA	Ø	QUANTITÀ	LUNGHEZZA UNITARIA m	LUNGHEZZA TOTALE m	PESO UNITARIO Kg/m	PESO TOTALE Kg
01	410	12	244	5,00	1220,00	0,888	1083,26
02	300	12	12	2,60	31,20	0,888	27,71
03	200	12	24	2,85	68,40	0,888	60,74
04	100	12	40	2,50	100,00	0,888	88,80
05	100	12	80	2,75	220,00	0,888	195,36
06	100	12	80	2,20	176,00	0,888	156,29
07	100	12	284	5,00	1420,00	0,888	1260,96
08	100	12	344	4,30	1479,20	0,888	1313,53
09	100	12	24	2,30	55,20	0,888	49,02
10	100	12	20	1,20	24,00	0,888	21,31
11	100	12	40	1,40	56,00	0,888	49,73
12	100	12	40	3,00	120,00	0,888	106,56
13	100	12	32	2,20	70,40	0,817	43,44
14	100	12	64	3,40	217,60	0,888	193,23
15	100	12	88	11,80	1038,40	0,888	922,10
16	100	10	32	1,30	41,60	0,617	25,67
17	100	24	566	4,00	2264,00	3,551	8039,46
18	100	20	562	3,00	1686,00	2,466	4157,68
19	100	20	566	10,70	6056,20	2,466	14934,59
20	100	26	174	10,70	1861,80	4,168	7759,38
21	100	16	260	2,40	624,00	1,578	984,67
22	100	16	24	1,95	46,80	1,578	73,85
23	100	16	24	3,60	86,40	1,578	136,34
24	100	16	68	4,40	299,20	1,578	472,14
25	100	20	312	3,30	1029,60	2,466	2538,99
26	100	8	156	1,10	171,60	0,395	67,78
27	100	16	44	7,40	325,60	1,578	513,80
28	100	20	312	2,30	717,60	2,466	1769,60
29	100	16	32	1,00	32,00	1,578	50,50
30	100	16	32	2,90	92,80	1,578	146,44
31	100	16	8	1,25	10,00	1,578	15,78
32	100	16	8	3,50	28,00	1,578	44,18
33	100	20	156	3,40	530,40	2,466	1307,97
34	100	10	34	2,00	68,00	0,617	41,96
35	100	16	68	3,70	251,60	1,578	397,02
36	100	16	24	3,50	84,00	1,578	132,55
37	100	16	24	1,00	24,00	1,578	37,87
38	100	16	68	4,30	292,40	1,578	461,41
39	100	16	44	4,70	206,80	1,578	326,33
40	100	16	18	2,40	43,20	1,578	68,17
41	100	16	16	2,20	35,20	1,578	55,55
42	100	16	32	2,10	67,20	1,578	106,04
43	100	14	44	2,30	101,20	1,208	122,25
44	100	16	32	1,30	41,60	1,578	65,64
45	100	16	12	3,40	40,80	1,578	64,38
46	100	16	28	5,20	145,60	1,578	229,76
47	100	16	44	1,30	57,20	1,578	90,26
48	100	16	44	3,70	162,80	1,578	256,90
49	100	16	24	1,95	46,80	1,578	73,85
50	100	16	24	1,30	31,20	1,578	49,23
51	100	16	24	4,00	96,00	1,578	151,49
52	100	16	12	2,30	27,60	1,578	43,55
53	100	16	80	1,70	136,00	1,578	214,61
54	100	16	12	3,30	39,60	1,578	62,49
55	100	16	44	6,00	264,00	1,578	416,59
56	100	16	44	4,70	206,80	1,578	326,33
57	100	16	22	4,25	93,50	1,578	147,54

TABELLA FERRI USCITA DI SICUREZZA

P	SAGOMA	Ø	QUANTITÀ	LUNGHEZZA UNITARIA m	LUNGHEZZA TOTALE m	PESO UNITARIO Kg/m	PESO TOTALE Kg
58	100	16	22	5,25	115,50	1,578	182,26
59	100	26	358	11,20	4009,60	4,168	16712,01
60	100	20	358	2,00	716,00	2,466	1765,66
61	100	20	78	3,20	249,60	2,466	615,51
62	100	20	78	4,20	327,60	2,466	807,86
63	100	16	24	5,00	120,00	1,578	189,36
64	100	14	3406	1,10	3746,60	1,208	4519,65
65	100	14	2468	0,50	1234,00	1,208	1490,67
66	100	12	112	0,30	33,60	0,888	29,84
67	100	12	64	0,45	28,80	0,888	25,57
68	100	14	208	1,40	291,20	1,208	351,77
69	100	16	84	5,00	420,00	1,578	662,76
70	100	16	84	6,50	546,00	1,578	861,59
71	100	8	368	1,10	404,80	0,395	159,90
72	100	8	624	1,05	655,20	0,395	258,80
73	100	8	42	2,20	92,40	0,395	36,50
74	100	12	152	2,10	319,20	0,888	283,45
75	100	24	208	7,50	1560,00	3,551	5539,56
76	100	24	208	10,00	2080,00	3,551	7386,08
77	100	24	414	12,00	4968,00	3,551	17641,37
78	100	14	2074	1,60	3318,40	1,208	4008,63
79	100	16	289	3,70	1069,30	1,578	1687,36
80	100	22	418	7,40	3078,40	2,984	9185,95
81	100	14	128	11,50	1449,60	1,208	1750,39
82	100	22	252	3,00	756,00	2,984	2255,90
83	100	26	126	10,00	1260,00	4,168	5251,68
84	100	16	64	4,40	275,20	1,578	434,27
85	100	12	84	4,80	403,20	0,888	358,04
86	100	12	60	5,10	306,00	0,888	271,73
87	100	14	1672	0,70	1170,40	1,208	1413,84
88	100	20	168	2,70	453,60	2,466	1118,58
89	100	20	382	5,00	1910,00	2,466	4710,06
90	100	20	318	11,00	3498,00	2,466	8626,07
91	100	10	318	9,00	2862,00	2,466	7057,69
92	100	20	382	2,00	764,00	2,466	1884,02
93	100	20	120	2,00	240,00	2,466	591,84
94	100	20	60	5,30	318,00	2,466	784,19
95	100	20	60	7,30	438,00	2,466	1080,11
96	100	20	144	3,20	460,80	2,466	1136,33
97	100	14	12	2,30	27,60	1,208	33,34
98	100	16	64	4,70	300,80	1,578	474,66
99	100	16	6	1,90	11,40	1,578	17,99
100	100	16	12	2,55	30,60	1,578	48,29
101	100	16	10	2,10	21,00	1,578	33,14
102	100	16	10	2,90	29,00	1,578	45,78
103	100	20	496	3,40	1686,40	2,466	4158,66
104	100	12	64	4,90	313,60	0,888	278,48
105	100	8	46	2,20	101,20	0,395	39,97
106	100	12	160	2,10	336,00	0,888	298,37
107	100	12	96	0,30	28,80	0,888	25,57
108	100	20	208	3,30	686,40	2,466	1692,66
109	100	8	104	1,10	114,40	0,395	45,19
110	100	20	70	6,30	441,00	2,466	1087,51
111	100	20	70	6,00	420,00	2,466	1122,03
112	100	16	24	1,70	40,80	1,578	64,38
113	100	8	48	1,20	57,60	0,395	22,75
114	100	16	24	2,10	50,40	1,578	79,53

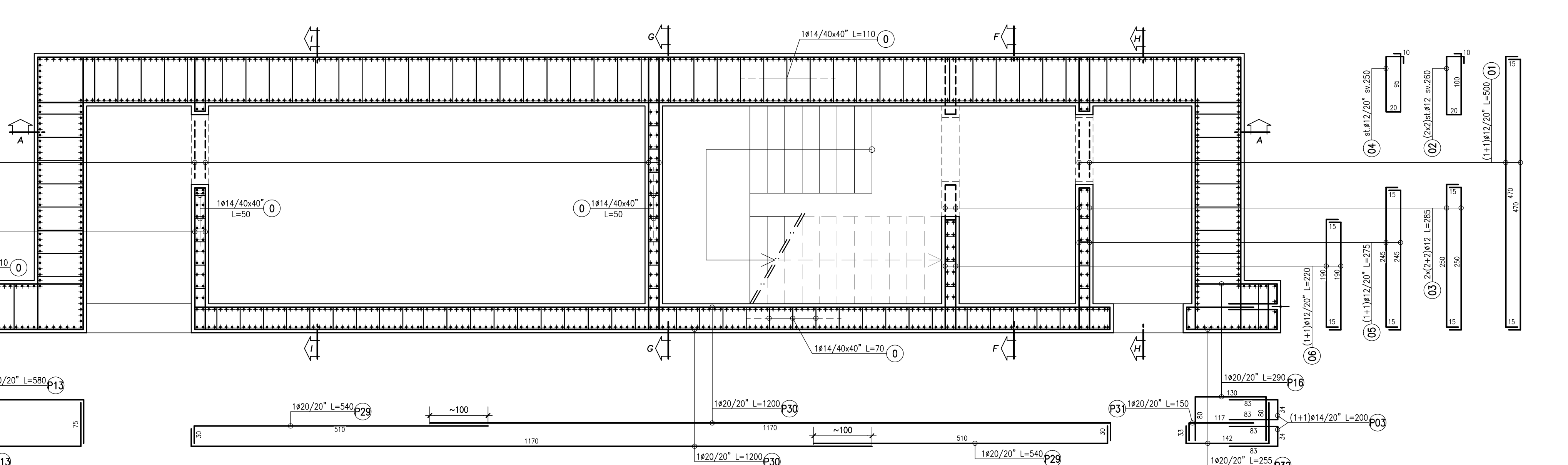
TABELLA RIEPILOGATIVA