

A Aerotel

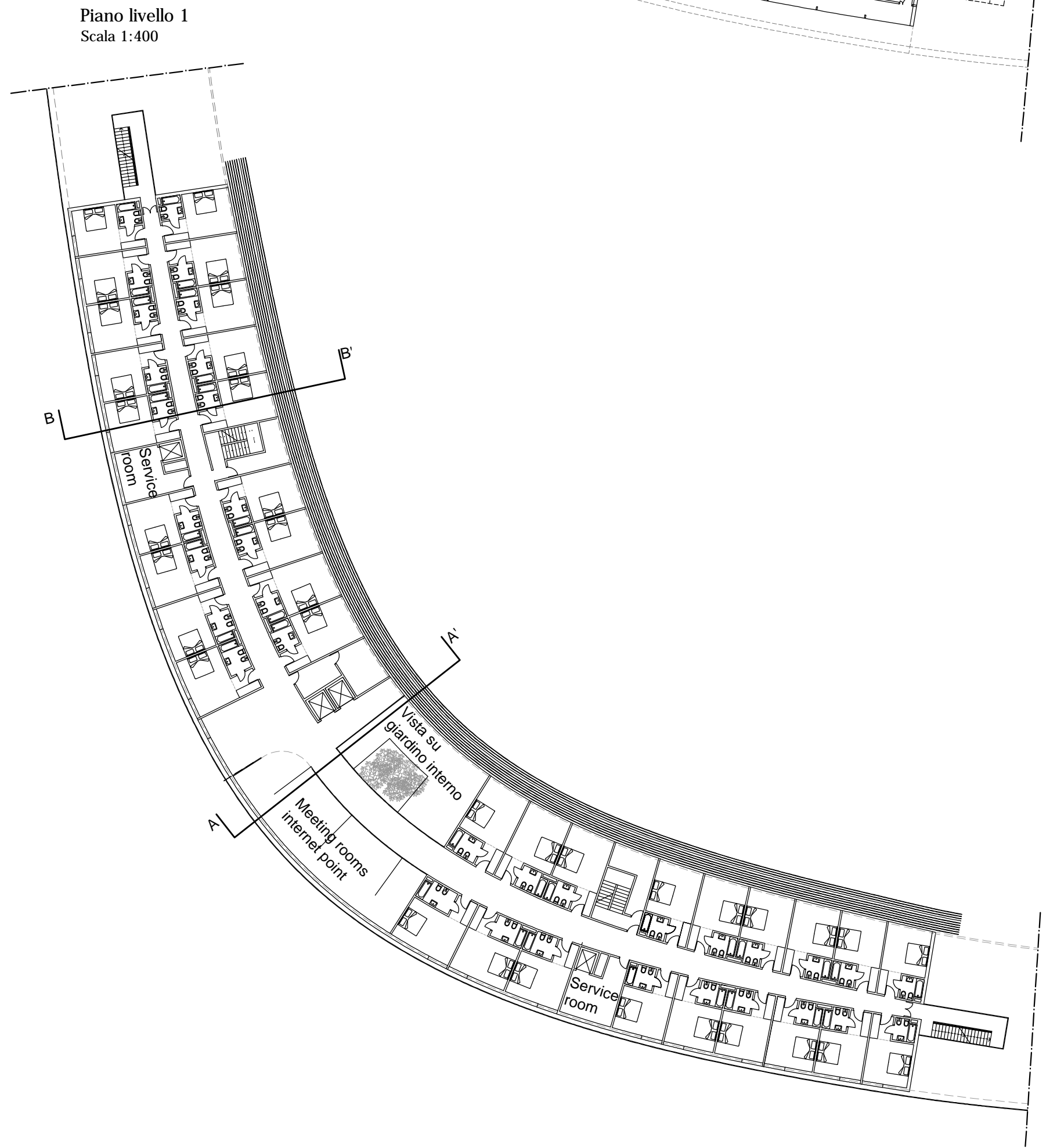

Stanza tipo
Scala 1:100

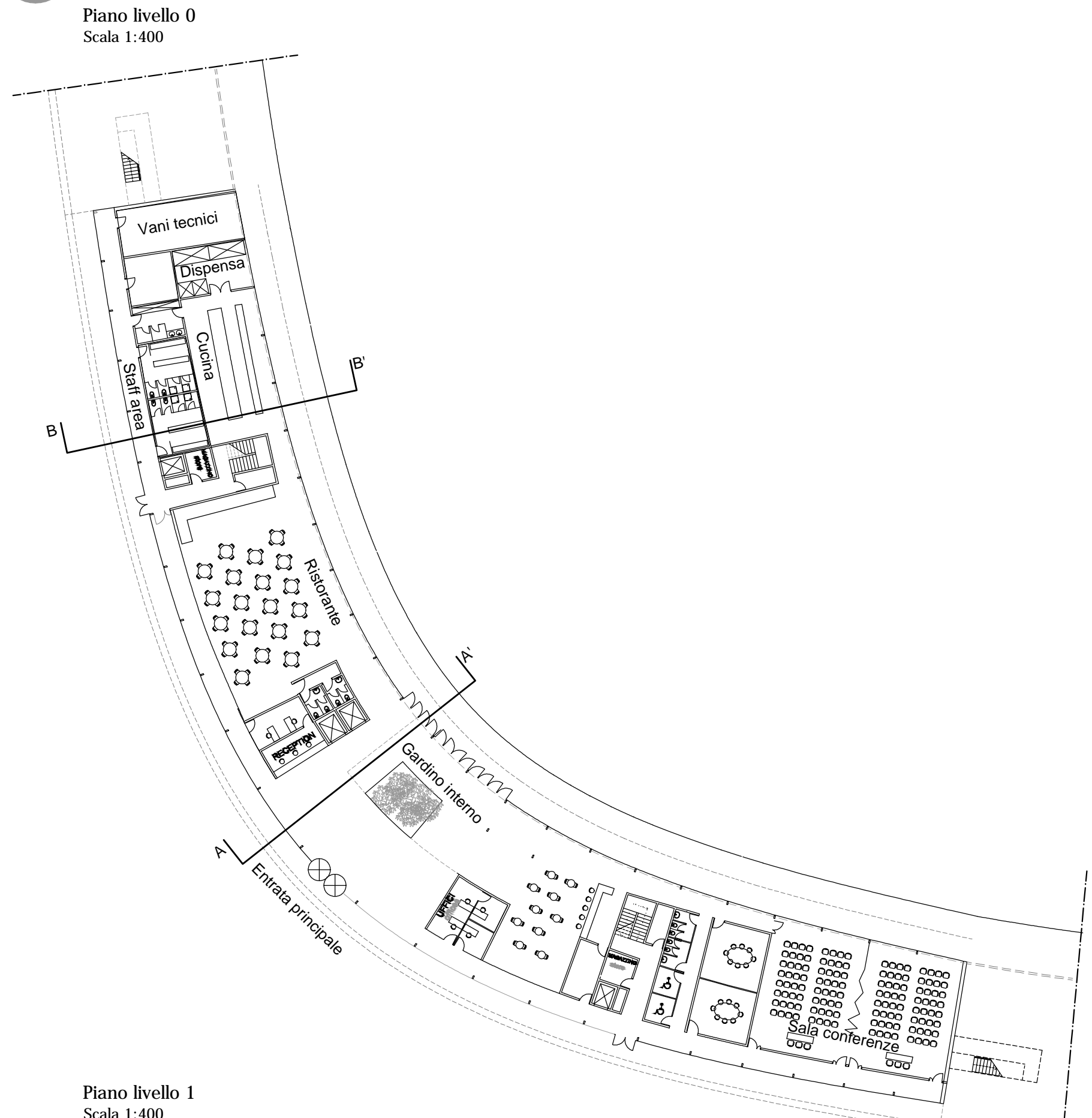
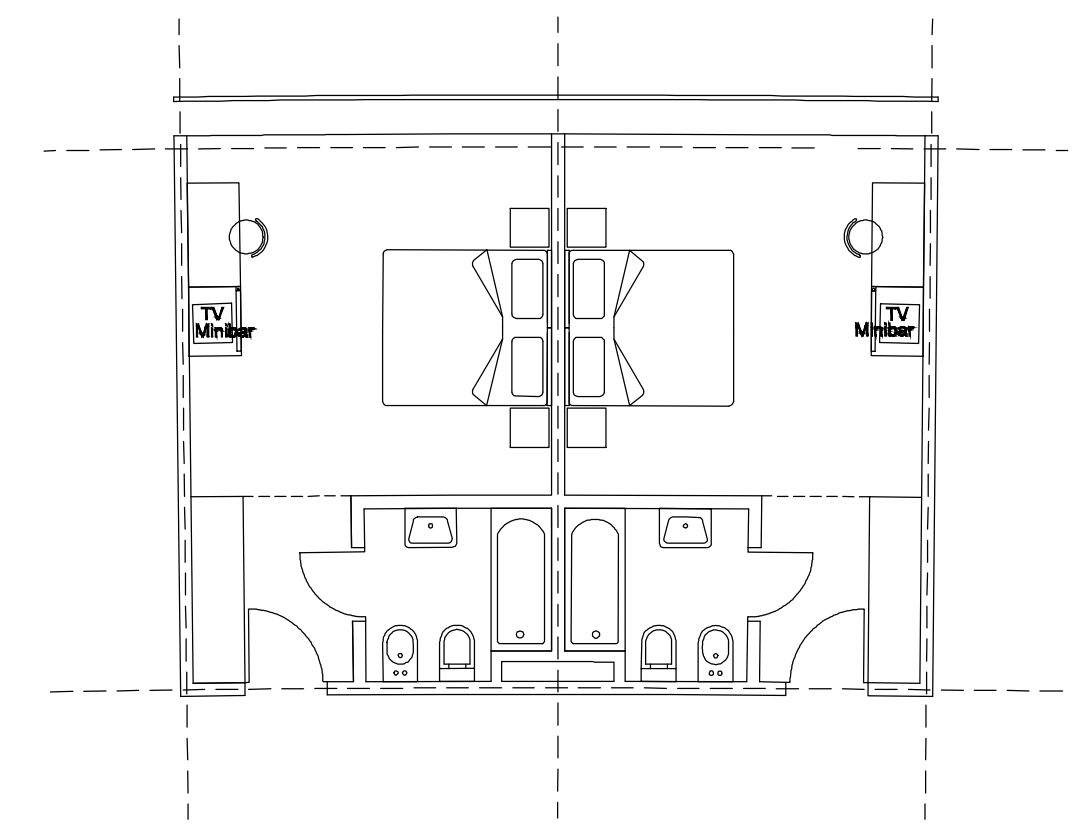

B Riquilificazione torre serbatoio

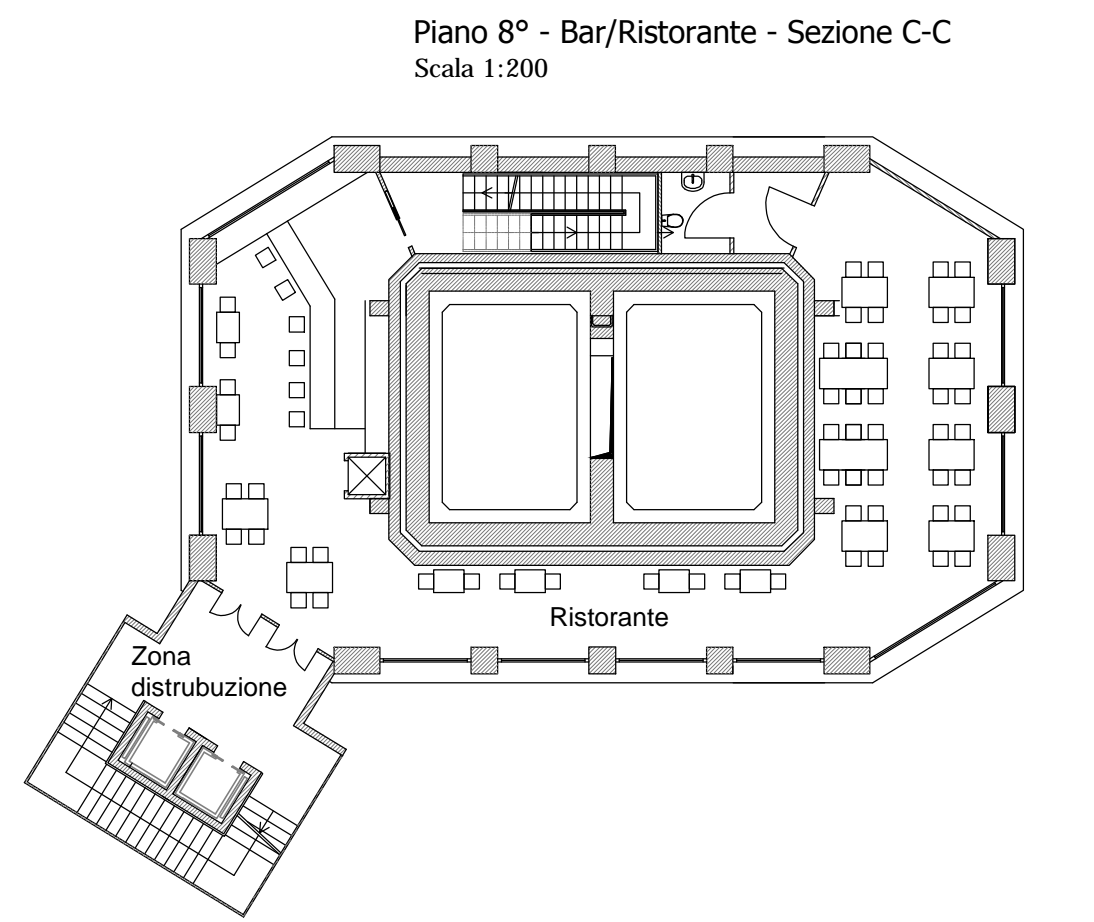
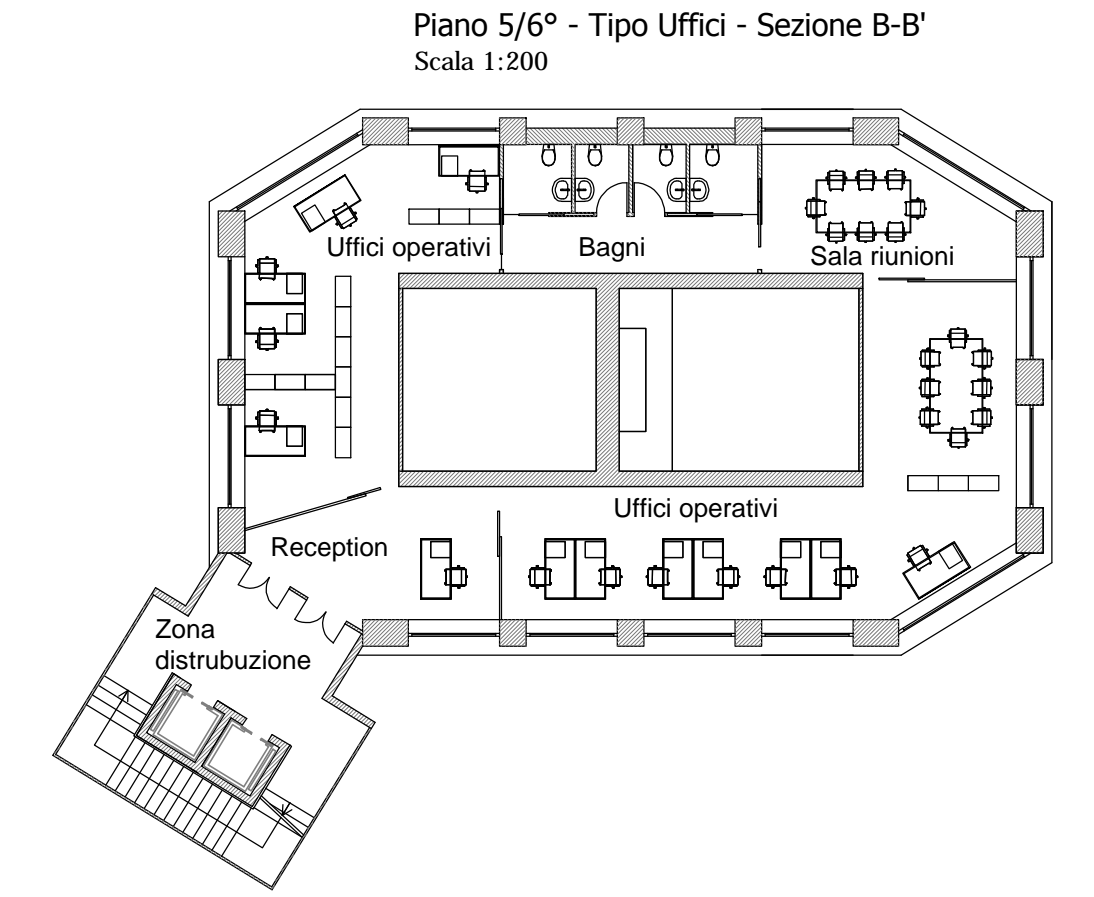
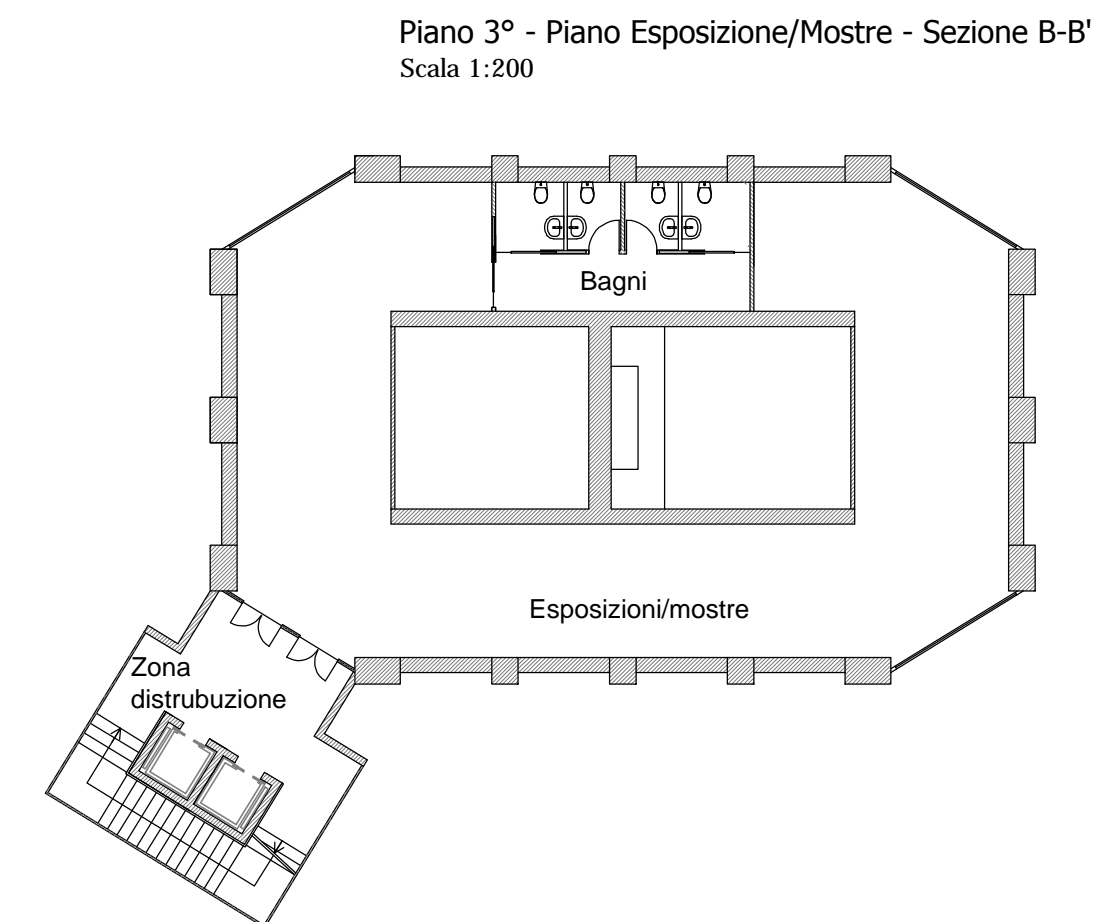
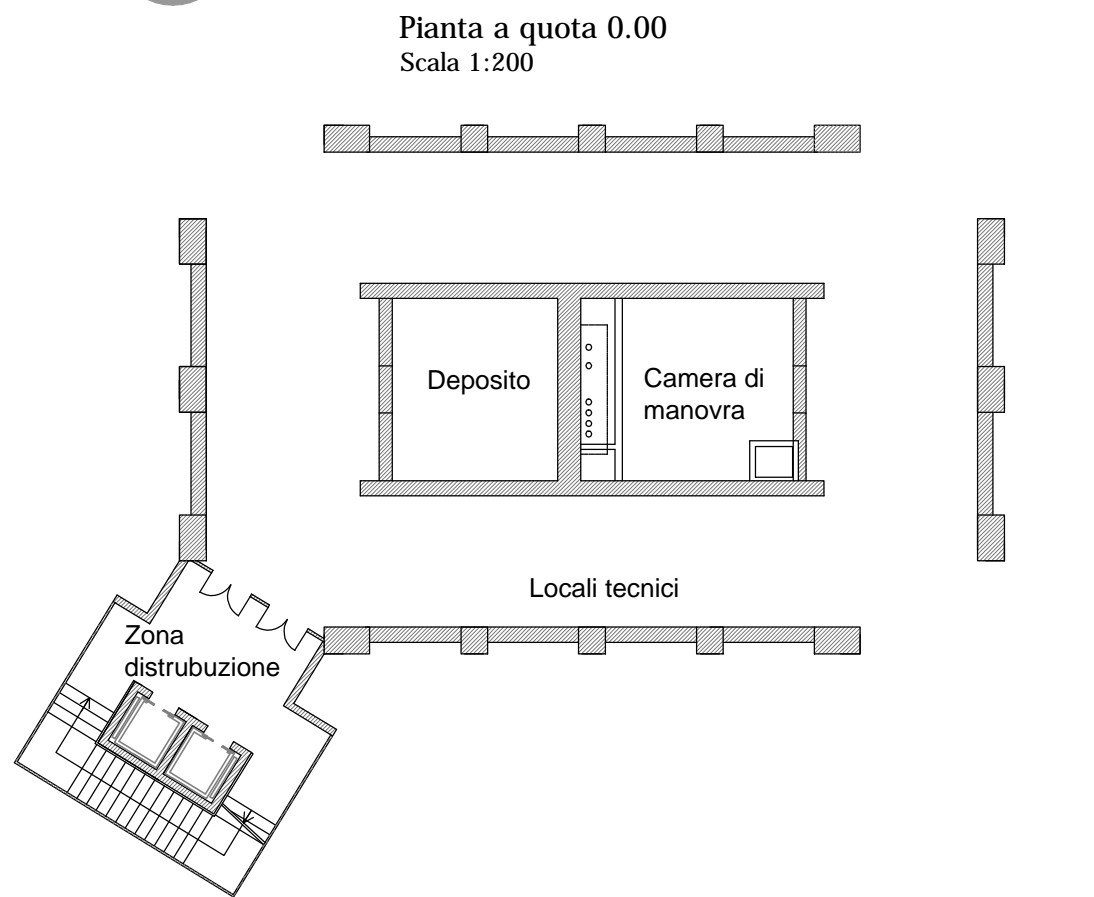

Prospetto est
Scala 1:200

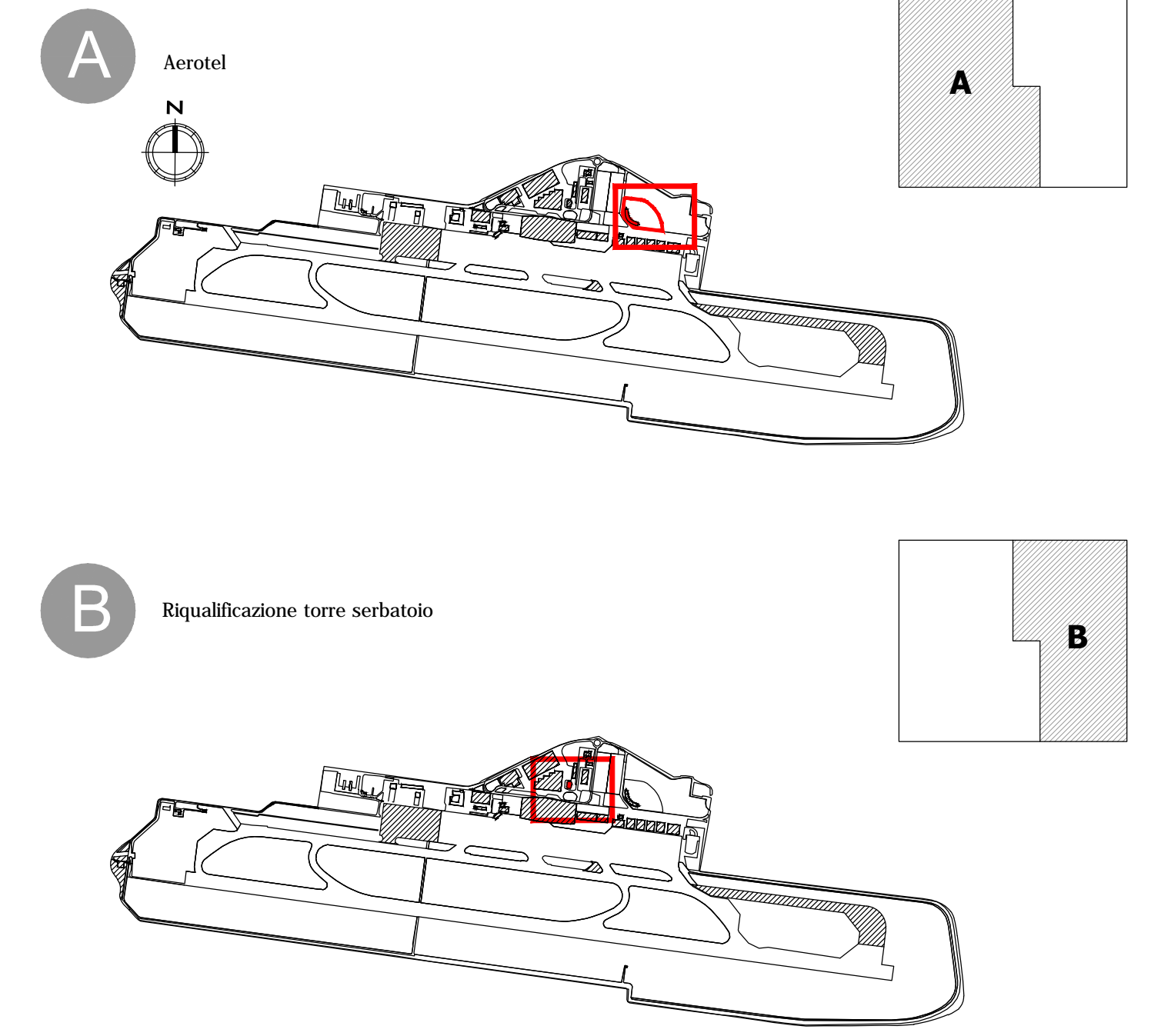
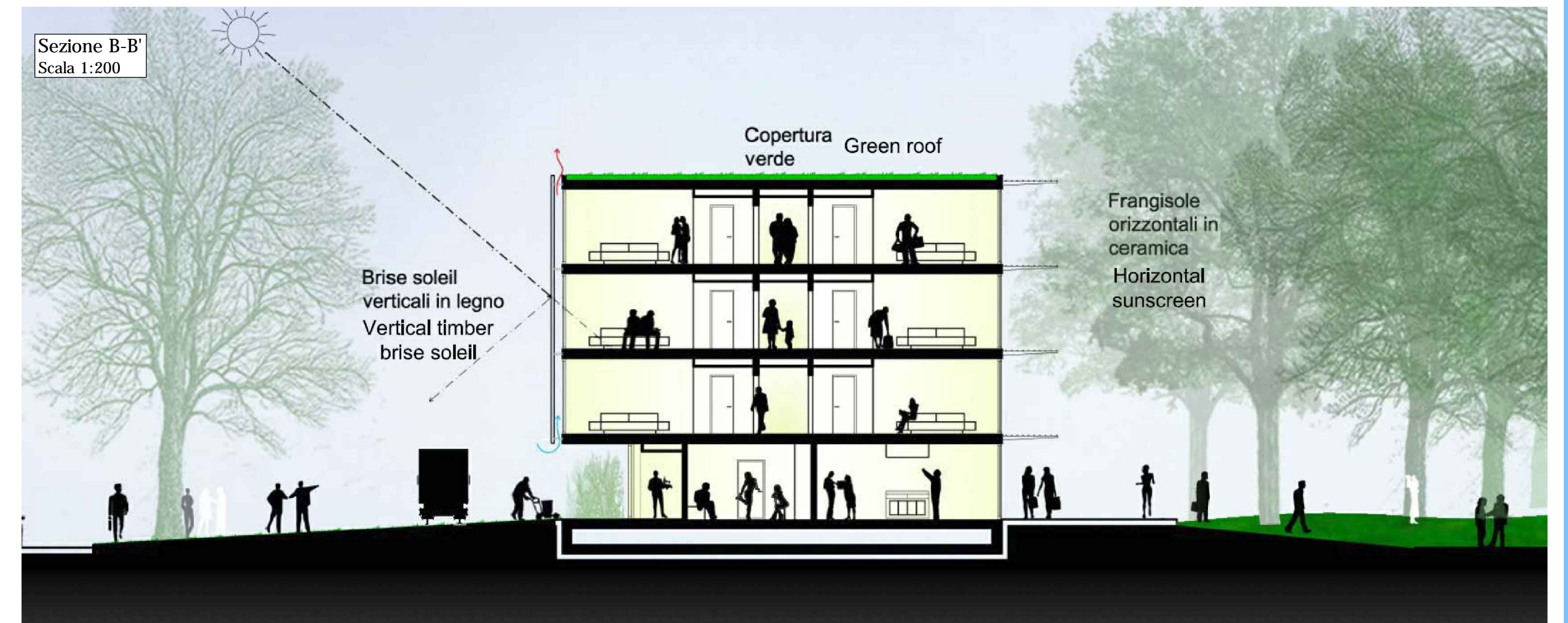
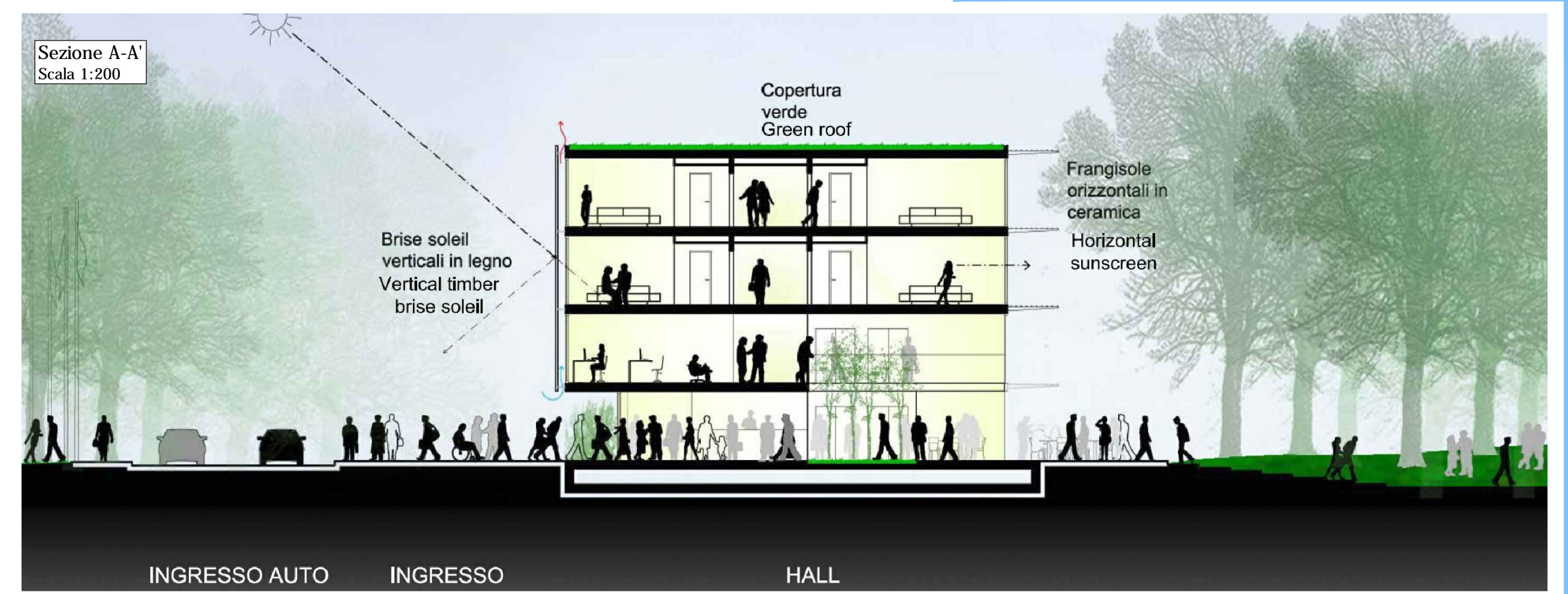
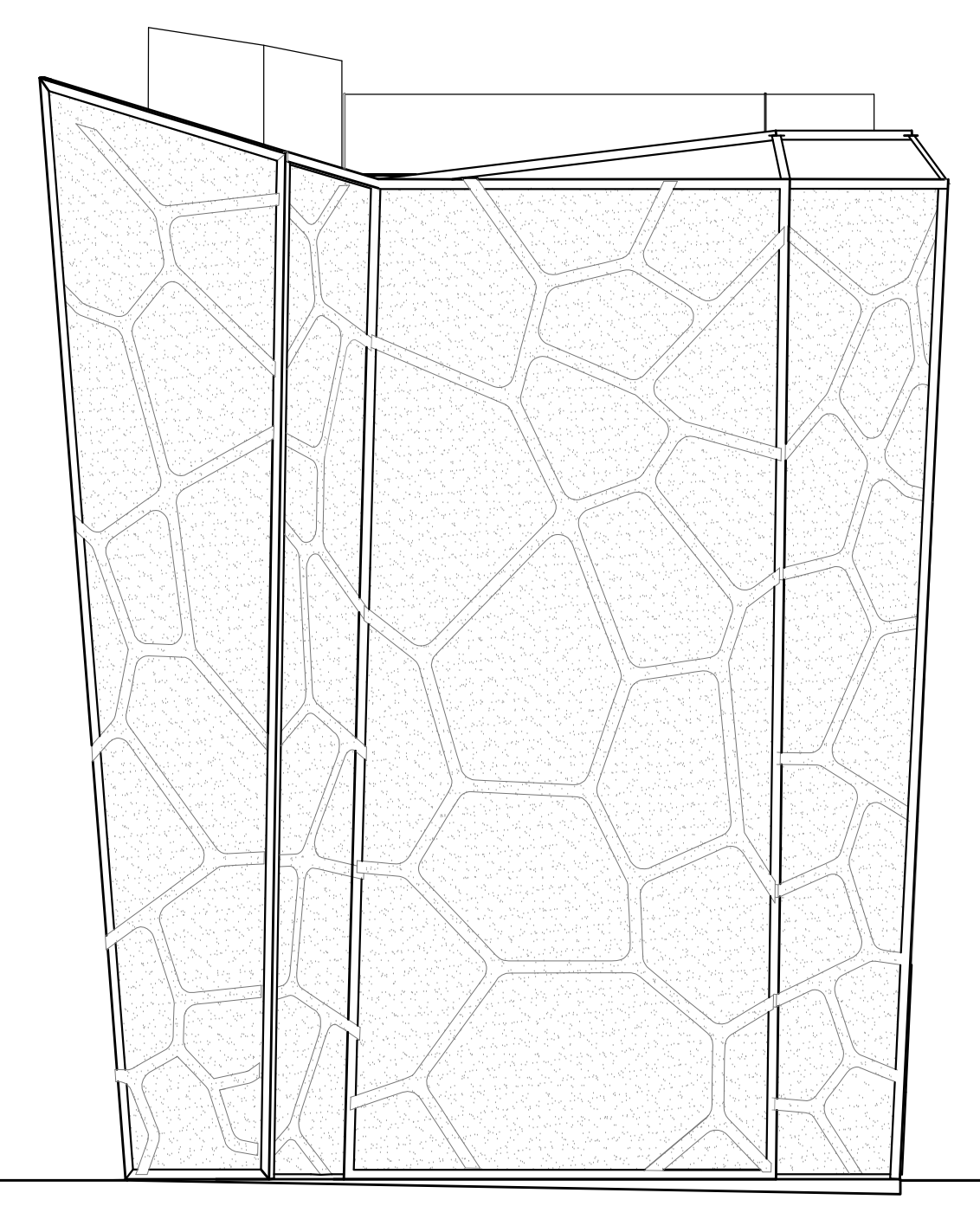

ENAC ENTE NAZIONALE PER L'AVIAZIONE CIVILE

AEROPORTO CIVILE DI LAMEZIA TERME (CZ)

LAMEZIA AIRPORT S.A.Cal. S.p.a. Società Aeroportuale Calabrese

PIANO DI SVILUPPO AEROPORTUALE 2012-2027

TITOLO

Tavola QPGT -T04
Approfondimento progettuale
Aerotel e riquilifica torre serbatoio

sigla: PSA-T06 scala: Varie revisione: 1 data: FEBBRAIO 2014

REDAZIONE DOCUMENTAZIONE PROGETTUALE INTEGRATA PER GLI INTERVENTI DI PIANO DI SVILUPPO AEROPORTUALE

RESPONSABILE UNICO DEL PROCEDIMENTO E POSTHOLDER PROGETTAZIONE E MANUTENZIONE INFRASTRUTTURE E SISTEMI
ING. FERDINANDO SARACCO

APPROVAZIONE ENAC

SIS