

Pec Direzione

Da: INERTISVALENTINO-1784 <inertisvalentino-1784.vr00@infopec.cassaedile.it>
Inviato: mercoledì 5 novembre 2014 10:01
A: dgsalvanguardia.ambientale@pec.minambiente.it
Oggetto: osservazioni progetto linea ferroviaria AV/AC Torino-Venezia
Allegati: osservazioni impatto ambientale.pdf

Inviemo in allegato osservazioni riguardanti la procedura di impatto ambientale della linea ferroviaria AV/AC Torino-Venezia tratta AV/AC Milano-Verona.
Cogliamo l'occasione per porgere cordiali saluti.

Ministero dell'Ambiente e della Tutela del Territorio e del Mare – Direzione Generale Valutazioni Ambientali
E.prot DVA - 2014 - 0036415 del 06/11/2014



Spett.

**Ministero dell'Ambiente e della Tutela del
Territorio e del Mare**

Direzione Generale per le Valutazioni Ambientali
Divisione II Sistemi di Valutazione Ambientale
Via Cristoforo Colombo 44
00147 Roma

A mezzo PEC all'indirizzo:

DGSalvanguardia.Ambientale@PEC.miniambiente.it

p.c. Spett.

CEPAV DUE – Consorzio Eni per l'Alta Velocità

A mezzo PEC all'indirizzo:

consorziocepavdue@pec.eni.it

Nella Procedura di Valutazione di Impatto Ambientale – Legge Obiettivo 443/2001 sul Progetto definitivo della Linea ferroviaria AV/AC Torino-Venezia tratta AV/AC Milano-Verona – Lotto funzionale Brescia-Verona - Proponente: Consorzio CEPAV DUE – Codice unico di Progetto di investimento pubblico (CUP): J21H03000130001 – Codice procedura (ID_VIP): 2854

OSSERVAZIONI PROPOSTE DA

S.E.I. Soc. Escavazione Inerti SRL, con sede in Via Camporosolo n. 198 – 37047 S. Bonifacio (VR), C.F. 03436140234, P.IVA 03436140234, Capitale Sociale €. 10.000,00 I.V., iscritta al Registro imprese di Verona al n. 03436140234 REA 336375, in persona del proprio legale rappresentante Sig. Scarsini Luca, seisocescavazionii-8057.vr00@infopec.cassaedile.it,

INERTI S.VALENTINO SRL, con sede in Loc. Canova Tacconi – 37012 Bussolengo (VR), C.F. e P.I. 02028830236, Ufficio Registro Imprese di Verona al n. 02028830236, in persona del proprio legale rappresentante Sig. Scarsini Dario, inertisvalentino-1784.vr00@infopec.cassaedile.it.

PREMESSA

Le seguenti osservazioni vogliono rappresentare:

- Un contributo per segnalare un problema importante viabilistico di impossibilità fisica di accesso al vostro cantiere denominato L.7.0.1 (Comune di Sommacampagna Tav. IN0500DE2P5CA0000050).
- Una serie di opportunità per : il reperimento di materiale inerte grezzo, lavorato, ed anche il trattamento di rifiuti in cantiere autorizzato a ricevere numerosi codici CER.

OSSERVAZIONE

Dalla tavola :

COMMITTENTE  RFI RETE FERROVIARIA ITALIANA GRUPPO FERROVIE DELLO STATO ITALIANI					
ALTA SORVEGLIANZA		 ITALFERR GRUPPO FERROVIE DELLO STATO ITALIANI			
GENERAL CONTRACTOR: <div style="display: flex; justify-content: center; align-items: center; gap: 20px;"> Cepaw due  </div>					
INFRASTRUTTURE FERROVIARIE STRATEGICHE DEFINITE DALLA LEGGE OBIETTIVO N. 443/01 LINEA A.V./A.C. TORINO - VENEZIA Tratta MILANO - VERONA Lotto funzionale Brescia-Verona PROGETTO DEFINITIVO					
Piano particolareggiato della cantierizzazione Aree e viabilità di cantiere da Km 139+400.000 a Km 140+780.000					
		IL PROGETTISTA saipem spa Tommaso Taranto		IL PROGETTISTA INTEGRATORE saipem spa Tommaso Taranto	
		Dobbiamo in integrare il vostro incarico di abbozzare i progetti di cantiere di Milano al n. 423/05/01/02/03/04/05/06/07/08/09/10/11/12/13/14/15/16/17/18/19/20/21/22/23/24/25/26/27/28/29/30/31/32/33/34/35/36/37/38/39/40/41/42/43/44/45/46/47/48/49/50/51/52/53/54/55/56/57/58/59/60/61/62/63/64/65/66/67/68/69/70/71/72/73/74/75/76/77/78/79/80/81/82/83/84/85/86/87/88/89/90/91/92/93/94/95/96/97/98/99/100/101/102/103/104/105/106/107/108/109/110/111/112/113/114/115/116/117/118/119/120/121/122/123/124/125/126/127/128/129/130/131/132/133/134/135/136/137/138/139/140/141/142/143/144/145/146/147/148/149/150/151/152/153/154/155/156/157/158/159/160/161/162/163/164/165/166/167/168/169/170/171/172/173/174/175/176/177/178/179/180/181/182/183/184/185/186/187/188/189/190/191/192/193/194/195/196/197/198/199/200/201/202/203/204/205/206/207/208/209/210/211/212/213/214/215/216/217/218/219/220/221/222/223/224/225/226/227/228/229/230/231/232/233/234/235/236/237/238/239/240/241/242/243/244/245/246/247/248/249/250/251/252/253/254/255/256/257/258/259/260/261/262/263/264/265/266/267/268/269/270/271/272/273/274/275/276/277/278/279/280/281/282/283/284/285/286/287/288/289/290/291/292/293/294/295/296/297/298/299/300/301/302/303/304/305/306/307/308/309/310/311/312/313/314/315/316/317/318/319/320/321/322/323/324/325/326/327/328/329/330/331/332/333/334/335/336/337/338/339/340/341/342/343/344/345/346/347/348/349/350/351/352/353/354/355/356/357/358/359/360/361/362/363/364/365/366/367/368/369/370/371/372/373/374/375/376/377/378/379/380/381/382/383/384/385/386/387/388/389/390/391/392/393/394/395/396/397/398/399/400/401/402/403/404/405/406/407/408/409/410/411/412/413/414/415/416/417/418/419/420/421/422/423/424/425/426/427/428/429/430/431/432/433/434/435/436/437/438/439/440/441/442/443/444/445/446/447/448/449/450/451/452/453/454/455/456/457/458/459/460/461/462/463/464/465/466/467/468/469/470/471/472/473/474/475/476/477/478/479/480/481/482/483/484/485/486/487/488/489/490/491/492/493/494/495/496/497/498/499/500/501/502/503/504/505/506/507/508/509/510/511/512/513/514/515/516/517/518/519/520/521/522/523/524/525/526/527/528/529/530/531/532/533/534/535/536/537/538/539/540/541/542/543/544/545/546/547/548/549/550/551/552/553/554/555/556/557/558/559/560/561/562/563/564/565/566/567/568/569/570/571/572/573/574/575/576/577/578/579/580/581/582/583/584/585/586/587/588/589/590/591/592/593/594/595/596/597/598/599/600/601/602/603/604/605/606/607/608/609/610/611/612/613/614/615/616/617/618/619/620/621/622/623/624/625/626/627/628/629/630/631/632/633/634/635/636/637/638/639/640/641/642/643/644/645/646/647/648/649/650/651/652/653/654/655/656/657/658/659/660/661/662/663/664/665/666/667/668/669/670/671/672/673/674/675/676/677/678/679/680/681/682/683/684/685/686/687/688/689/690/691/692/693/694/695/696/697/698/699/700/701/702/703/704/705/706/707/708/709/710/711/712/713/714/715/716/717/718/719/720/721/722/723/724/725/726/727/728/729/730/731/732/733/734/735/736/737/738/739/740/741/742/743/744/745/746/747/748/749/750/751/752/753/754/755/756/757/758/759/760/761/762/763/764/765/766/767/768/769/770/771/772/773/774/775/776/777/778/779/780/781/782/783/784/785/786/787/788/789/790/791/792/793/794/795/796/797/798/799/800/801/802/803/804/805/806/807/808/809/810/811/812/813/814/815/816/817/818/819/820/821/822/823/824/825/826/827/828/829/830/831/832/833/834/835/836/837/838/839/840/841/842/843/844/845/846/847/848/849/850/851/852/853/854/855/856/857/858/859/860/861/862/863/864/865/866/867/868/869/870/871/872/873/874/875/876/877/878/879/880/881/882/883/884/885/886/887/888/889/890/891/892/893/894/895/896/897/898/899/900/901/902/903/904/905/906/907/908/909/910/911/912/913/914/915/916/917/918/919/920/921/922/923/924/925/926/927/928/929/930/931/932/933/934/935/936/937/938/939/940/941/942/943/944/945/946/947/948/949/950/951/952/953/954/955/956/957/958/959/960/961/962/963/964/965/966/967/968/969/970/971/972/973/974/975/976/977/978/979/980/981/982/983/984/985/986/987/988/989/990/991/992/993/994/995/996/997/998/999/1000/1001/1002/1003/1004/1005/1006/1007/1008/1009/1010/1011/1012/1013/1014/1015/1016/1017/1018/1019/1020/1021/1022/1023/1024/1025/1026/1027/1028/1029/1030/1031/1032/1033/1034/1035/1036/1037/1038/1039/1040/1041/1042/1043/1044/1045/1046/1047/1048/1049/1050/1051/1052/1053/1054/1055/1056/1057/1058/1059/1060/1061/1062/1063/1064/1065/1066/1067/1068/1069/1070/1071/1072/1073/1074/1075/1076/1077/1078/1079/1080/1081/1082/1083/1084/1085/1086/1087/1088/1089/1090/1091/1092/1093/1094/1095/1096/1097/1098/1099/1100/1101/1102/1103/1104/1105/1106/1107/1108/1109/1110/1111/1112/1113/1114/1115/1116/1117/1118/1119/1120/1121/1122/1123/1124/1125/1126/1127/1128/1129/1130/1131/1132/1133/1134/1135/1136/1137/1138/1139/1140/1141/1142/1143/1144/1145/1146/1147/1148/1149/1150/1151/1152/1153/1154/1155/1156/1157/1158/1159/1160/1161/1162/1163/1164/1165/1166/1167/1168/1169/1170/1171/1172/1173/1174/1175/1176/1177/1178/1179/1180/1181/1182/1183/1184/1185/1186/1187/1188/1189/1190/1191/1192/1193/1194/1195/1196/1197/1198/1199/1200/1201/1202/1203/1204/1205/1206/1207/1208/1209/1210/1211/1212/1213/1214/1215/1216/1217/1218/1219/1220/1221/1222/1223/1224/1225/1226/1227/1228/1229/1230/1231/1232/1233/1234/1235/1236/1237/1238/1239/1240/1241/1242/1243/1244/1245/1246/1247/1248/1249/1250/1251/1252/1253/1254/1255/1256/1257/1258/1259/1260/1261/1262/1263/1264/1265/1266/1267/1268/1269/1270/1271/1272/1273/1274/1275/1276/1277/1278/1279/1280/1281/1282/1283/1284/1285/1286/1287/1288/1289/1290/1291/1292/1293/1294/1295/1296/1297/1298/1299/1300/1301/1302/1303/1304/1305/1306/1307/1308/1309/1310/1311/1312/1313/1314/1315/1316/1317/1318/1319/1320/1321/1322/1323/1324/1325/1326/1327/1328/1329/1330/1331/1332/1333/1334/1335/1336/1337/1338/1339/1340/1341/1342/1343/1344/1345/1346/1347/1348/1349/1350/1351/1352/1353/1354/1355/1356/1357/1358/1359/1360/1361/1362/1363/1364/1365/1366/1367/1368/1369/1370/1371/1372/1373/1374/1375/1376/1377/1378/1379/1380/1381/1382/1383/1384/1385/1386/1387/1388/1389/1390/1391/1392/1393/1394/1395/1396/1397/1398/1399/1400/1401/1402/1403/1404/1405/1406/1407/1408/1409/1410/1411/1412/1413/1414/1415/1416/1417/1418/1419/1420/1421/1422/1423/1424/1425/1426/1427/1428/1429/1430/1431/1432/1433/1434/1435/1436/1437/1438/1439/1440/1441/1442/1443/1444/1445/1446/1447/1448/1449/1450/1451/1452/1453/1454/1455/1456/1457/1458/1459/1460/1461/1462/1463/1464/1465/1466/1467/1468/1469/1470/1471/1472/1473/1474/1475/1476/1477/1478/1479/1480/1481/1482/1483/1484/1485/1486/1487/1488/1489/1490/1491/1492/1493/1494/1495/1496/1497/1498/1499/1500/1501/1502/1503/1504/1505/1506/1507/1508/1509/1510/1511/1512/1513/1514/1515/1516/1517/1518/1519/1520/1521/1522/1523/1524/1525/1526/1527/1528/1529/1530/1531/1532/1533/1534/1535/1536/1537/1538/1539/1540/1541/1542/1543/1544/1545/1546/1547/1548/1549/1550/1551/1552/1553/1554/1555/1556/1557/1558/1559/1560/1561/1562/1563/1564/1565/1566/1567/1568/1569/1570/1571/1572/1573/1574/1575/1576/1577/1578/1579/1580/1581/1582/1583/1584/1585/1586/1587/1588/1589/1590/1591/1592/1593/1594/1595/1596/1597/1598/1599/1600/1601/1602/1603/1604/1605/1606/1607/1608/1609/1610/1611/1612/1613/1614/1615/1616/1617/1618/1619/1620/1621/1622/1623/1624/1625/1626/1627/1628/1629/1630/1631/1632/1633/1634/1635/1636/1637/1638/1639/1640/1641/1642/1643/1644/1645/1646/1647/1648/1649/1650/1651/1652/1653/1654/1655/1656/1657/1658/1659/1660/1661/1662/1663/1664/1665/1666/1667/1668/1669/1670/1671/1672/1673/1674/1675/1676/1677/1678/1679/1680/1681/1682/1683/1684/1685/1686/1687/1688/1689/1690/1691/1692/1693/1694/1695/1696/1697/1698/1699/1700/1701/1702/1703/1704/1705/1706/1707/1708/1709/1710/1711/1712/1713/1714/1715/1716/1717/1718/1719/1720/1721/1722/1723/1724/1725/1726/1727/1728/1729/1730/1731/1732/1733/1734/1735/1736/1737/1738/1739/1740/1741/1742/1743/1744/1745/1746/1747/1748/1749/1750/1751/1752/1753/1754/1755/1756/1757/1758/1759/1760/1761/1762/1763/1764/1765/1766/1767/1768/1769/1770/1771/1772/1773/1774/1775/1776/1777/1778/1779/1780/1781/1782/1783/1784/1785/1786/1787/1788/1789/1790/1791/1792/1793/1794/1795/1796/1797/1798/1799/1800/1801/1802/1803/1804/1805/1806/1807/1808/1809/1810/1811/1812/1813/1814/1815/1816/1817/1818/1819/1820/1821/1822/1823/1824/1825/1826/1827/1828/1829/1830/1831/1832/1833/1834/1835/1836/1837/1838/1839/1840/1841/1842/1843/1844/1845/1846/1847/1848/1849/1850/1851/1852/1853/1854/1855/1856/1857/1858/1859/1860/1861/1862/1863/1864/1865/1866/1867/1868/1869/1870/1871/1872/1873/1874/1875/1876/1877/1878/1879/1880/1881/1882/1883/1884/1885/1886/1887/1888/1889/1890/1891/1892/1893/1894/1895/1896/1897/1898/1899/1900/1901/1902/1903/1904/1905/1906/1907/1908/1909/1910/1911/1912/1913/1914/1915/1916/1917/1918/1919/1920/1921/1922/1923/1924/1925/1926/1927/1928/1929/1930/1931/1932/1933/1934/1935/1936/1937/1938/1939/1940/1941/1942/1943/1944/1945/1946/1947/1948/1949/1950/1951/1952/1953/1954/1955/1956/1957/1958/1959/1960/1961/1962/1963/1964/1965/1966/1967/1968/1969/1970/1971/1972/1973/1974/1975/1976/1977/1978/1979/1980/1981/1982/1983/1984/1985/1986/1987/1988/1989/1990/1991/1992/1993/1994/1995/1996/1997/1998/1999/2000/2001/2002/2003/2004/2005/2006/2007/2008/2009/2010/2011/2012/2013/2014/2015/2016/2017/2018/2019/2020/2021/2022/2023/2024/2025/2026/2027/2028/2029/2030/2031/2032/2033/2034/2035/2036/2037/2038/2039/2040/2041/2042/2043/2044/2045/2046/2047/2048/2049/2050/2051/2052/2053/2054/2055/2056/2057/2058/2059/2060/2061/2062/2063/2064/2065/2066/2067/2068/2069/2070/2071/2072/2073/2074/2075/2076/2077/2078/2079/2080/2081/2082/2083/2084/2085/2086/2087/2088/2089/2090/2091/2092/2093/2094/2095/2096/2097/2098/2099/2100/2101/2102/2103/2104/2105/2106/2107/2108/2109/2110/2111/2112/2113/2114/2115/2116/2117/2118/2119/2120/2121/2122/2123/2124/2125/2126/2127/2128/2129/2130/2131/2132/2133/2134/2135/2136/2137/2138/2139/2140/2141/2142/2143/2144/2145/2146/2147/2148/2149/2150/2151/2152/2153/2154/2155/2156/2157/2158/2159/2160/2161/2162/2163/2164/2165/2166/2167/2168/2169/2170/2171/2172/2173/2174/2175/2176/2177/2178/2179/2180/2181/2182/2183/2184/2185/2186/2187/2188/2189/2190/2191/2192/2193/2194/2195/2196/2197/2198/2199/2200/2201/2202/2203/2204/2205/2206/2207/2208/2209/2210/2211/2212/2213/2214/2215/2216/2217/2218/2219/2220/2221/2222/2223/2224/2225/2226/2227/2228/2229/2230/2231/2232/2233/2234/2235/2236/2237/2238/2239/2240/2241/2242/2243/2244/2245/2246/2247/2248/2249/2250/2251/2252/2253/2254/2255/2256/2257/2258/2259/2260/2261/2262/2263/2264/2265/2266/2267/2268/2269/2270/2271/2272/2273/2274/2275/2276/2277/2278/2279/2280/2281/2282/2283/2284/2285/2286/2287/2288/2289/2290/2291/2292/2293/2294/2295/2296/2297/2298/2299/2300/2301/2302/2303/2304/2305/2306/2307/2308/2309/2310/2311/2312/2313/2314/2315/2316/2317/2318/2319/2320/2321/2322/2323/2324/2325/2326/2327/2328/2329/2330/2331/2332/2333/2334/2335/2336/2337/2338/2339/2340/2341/2342/2343/2344/2345/2346/2347/2348/2349/2350/2351/2352/2353/2354/2355/2356/2357/2358/2359/2360/2361/2362/2363/2364/2365/2366/2367/2368/2369/2370/2371/2372/2373/2374/2375/2376/2377/2378/2379/2380/2381/2382/2383/2384/2385/2386/2387/2388/2389/2390/2391/2392/2393/2394/2395/2396/2397/2398/2399/2400/2401/2402/2403/2404/2405/2406/2407/2408/2409/2410/2411/2412/2413/2414/2415/2416/2417/2418/2419/2420/2421/2422/2423/2424/2425/2426/2427/2428/2429/2430/2431/2432/2433/2434/2435/2436/2437/2438/2439/2440/2441/2442/2443/2444/2445/2446/2447/2448/2449/2450/2451/2452/2453/2454/2455/2456/2457/2458/2459/2460/2461/2462/2463/2464/2465/2466/2467/2468/2469/2470/2471/2472/2473/2474/2475/2476/2477/2478/2479/2480/2481/2482/2483/2484/2485/2486/2487/2488/2489/2490/2491/2492/2493/2494/2495/2496/2497/2498/2499/2500/2501/2502/2503/2504/2505/2506/2507/2508/2509/2510/2511/2512/2513/2514/2515/2516/2517/2518/2519			

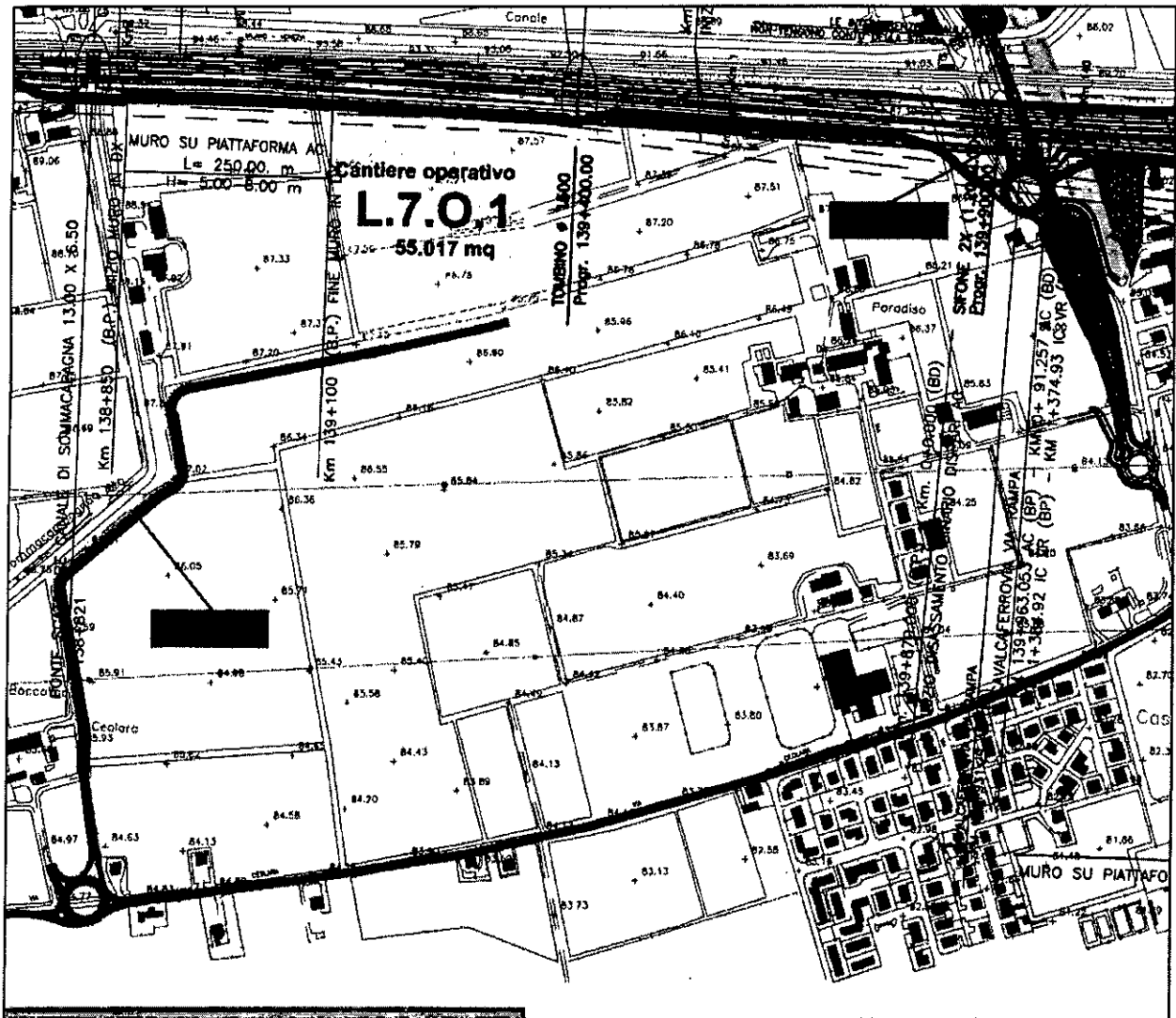

Il problema consiste che come si vedrà dalle foto e dalle tavole che seguono, vi è una cava in attività che ha già effettuato scavi per oltre 23 mt dal piano campagna e di fatto non consente il transito di accesso e di recesso al vostro cantiere denominato L.7.0.1.

La proposta della scrivente società è quella di raggiungere il vostro cantiere dalla direzione est come da tavola che si allega:

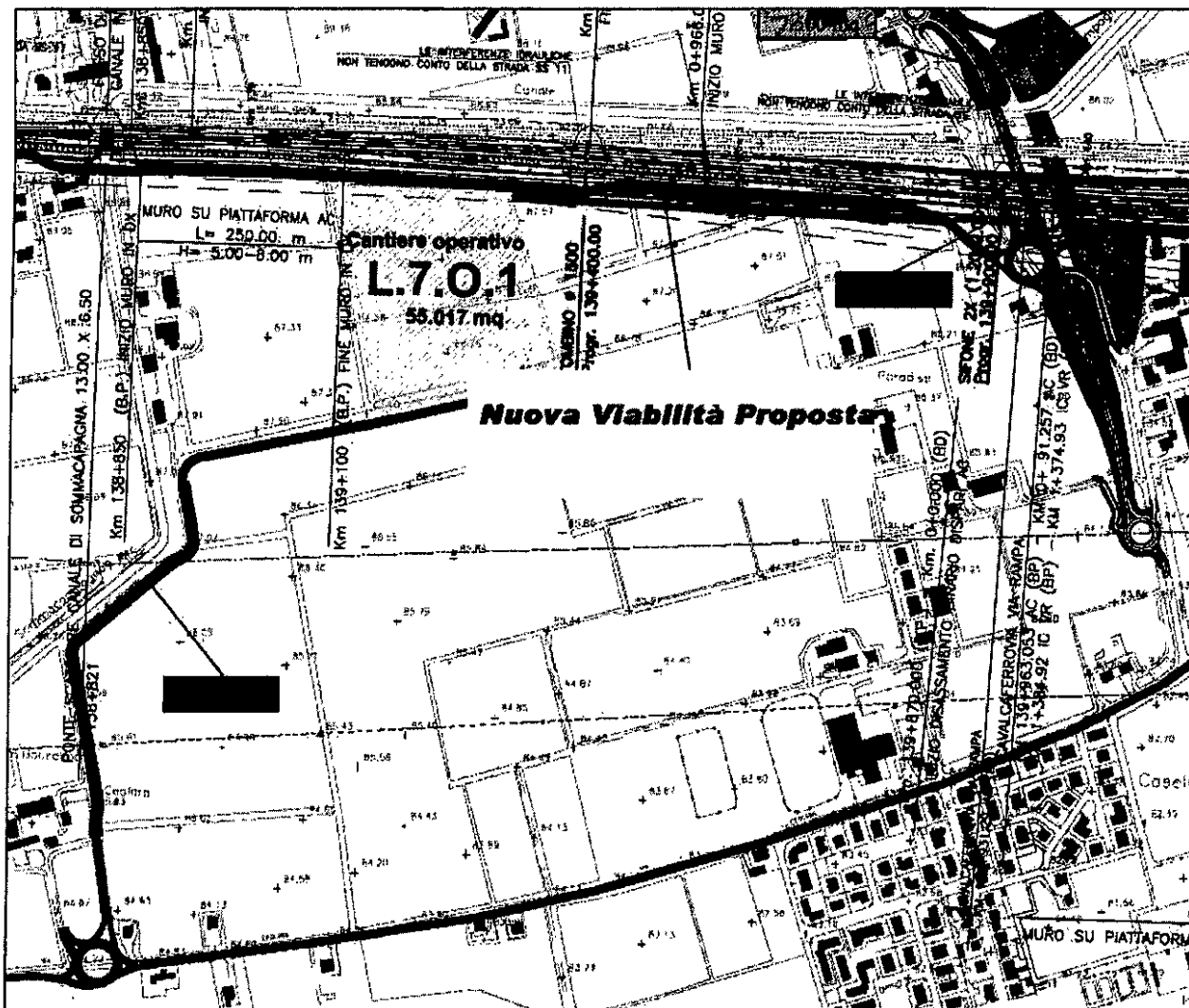

PROPOSTE

Reperimento Inerte Grezzo

Come si è avuto modo di vedere, a fianco del vostro cantiere L.7.0.1 è autorizzata una cava di ghiaia denominata "Corte Betlemme". La cava è stata autorizzata con DGR nr. 276 del 15.03.2011.

La cubatura originaria era di circa 3.500.000 mc, ad oggi la cubatura residua è pari ad oltre 2.400.000 mc.

La società SEI società escavazione inerti srl, si candida quale fornitrice di materiale in natura in sostituzione della cava di prestito "VR01" individuata nel Comune di Castelnuovo del Garda (Vr).

Reperimento Inerte lavorato

La società Inerti San Valentino srl, possiede tre cave autorizzate di ghiaia e sabbia nei comuni limitrofi di Bussolengo e Pescantina (cava Cà Nova Tacconi, cava Vigneghetta, cava Cà Cerè) oltre a 2 impianti di

lavorazione del materiale. La nostra capacità di trasformazione del materiale grezzo in materiale finito per la preparazione di conglomerati cementizi o bituminosi, supera i 3.000 mc/die.

La nostra società ha perseguito già da parecchi anni una politica di attenzione al territorio ed ai prodotti che ha portato a conseguire le certificazioni:

- ISO 9001/UNI EN 9001:2008
- ISO 14001/UNI EN ISO 14001:2004
- OHSAS 18001 : 2007
- EURO SOA 14655/04/00
-

Ovviamente tutti i nostri inerti sono certificati con sistema CE 2+.

Smaltimento Rifiuti

La società Inerti San Valentino srl, nella propria cava di Pescantina denominata Cà Cerè è autorizzata come da determina della Provincia di Verona nr. 2216/13 a ricevere i seguenti codici CER:

17.05.08 – 01.01.02-01.03.08-01.04.08-01.04.09-01.04.10-01.04.13-10.13.11-17.01.01-17.05.04-17.09-04.

La potenzialità annua autorizzata è pari a 156.000 mc.

E' in fase di ultimazione un progetto per il ricondizionamento del pietrisco tolto d'opera (ballast) codice cer 17.05.08 per eventuali riusi come materiale secondario per la massicciata ferroviaria.

E' in corso di approvazione un nuovo progetto con ulteriori codici e una capacità ricettiva di oltre il triplo di quanto già autorizzato.

Le nostre cave inoltre sono autorizzate al conferimento di materiale inerte seguendo la procedura delle terre e rocce di scavo.

CHIEDONO

1. L'accoglimento dell'osservazione formulata in ordina alla viabilità del vostro cantiere;
2. L'invito alla partecipazione alla Conferenza dei Servizi della linea ferroviaria AV/Ac Torino – Venezia tratta AV/AC Milano-Verona – Lotto funzionale Brescia-Verona;
3. Di notificare ogni comunicazione attinente e relative al procedimento VIA agli indirizzi :
seisocescavazionii-8057.vr00@infopec.cassaedile.it,
inertisvalentino-1784.vr00@infopec.cassaedile.it.

Bussolengo, li 05/11/2014

S.E.I. Società Escavazione Inerti s.r.l.
Via Camposolo, 198
37047 SAN BONIFACIO (VR)
Partita IVA 0343614 023 4

INERTI S. VALENTINO srl
Loretta Carova Taccioni
37012 BUSSOLENGO (VR)
Partita I.V.A. 0268883 023 €