

PIANTA PIANO TERRA

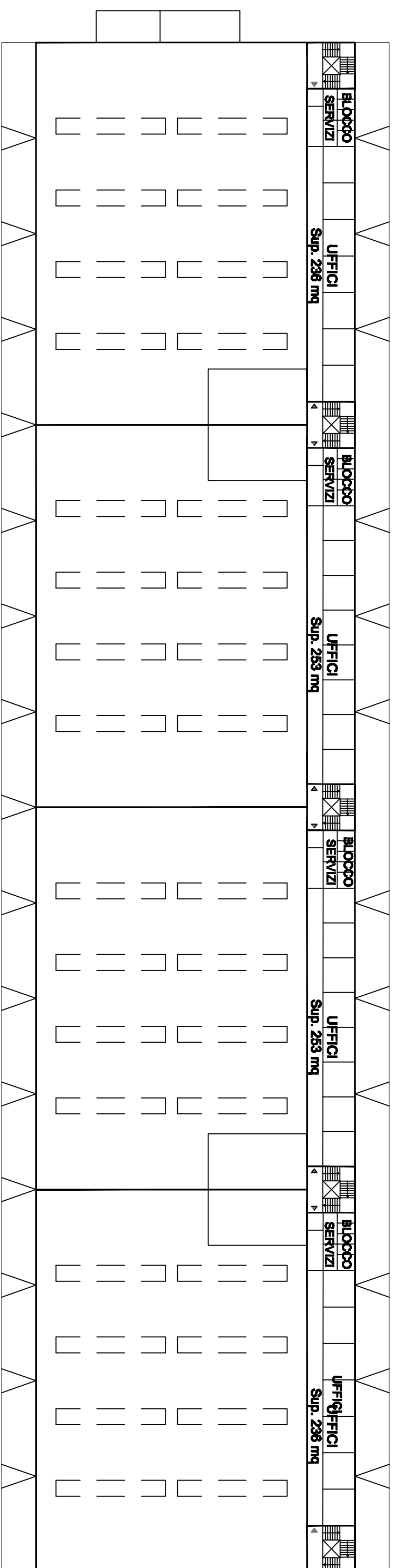

PIANTA PIANO PRIMO

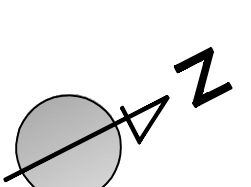
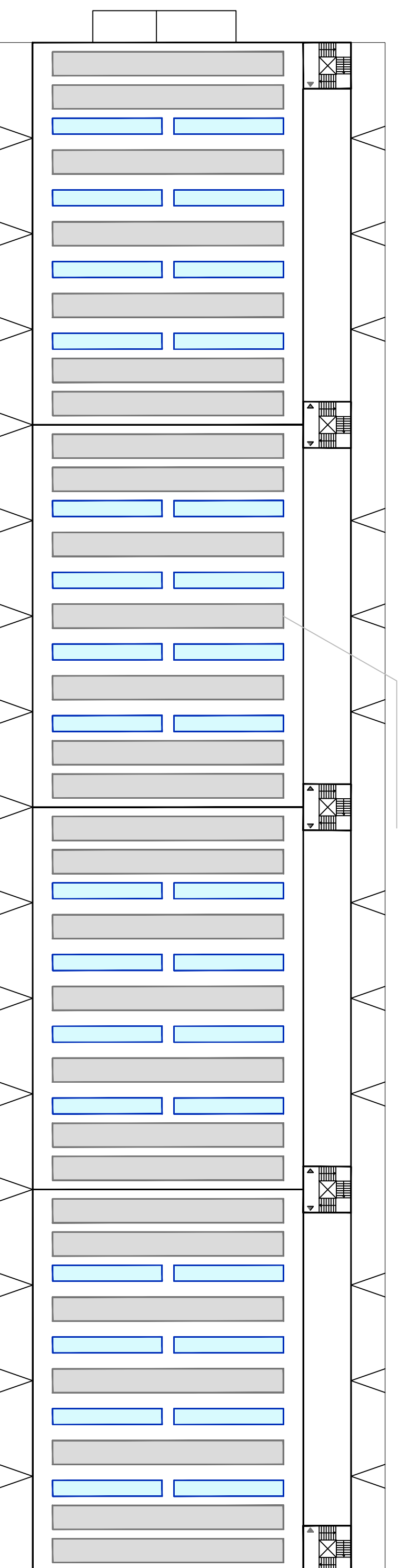

PIANTA PIANO COPERTURA

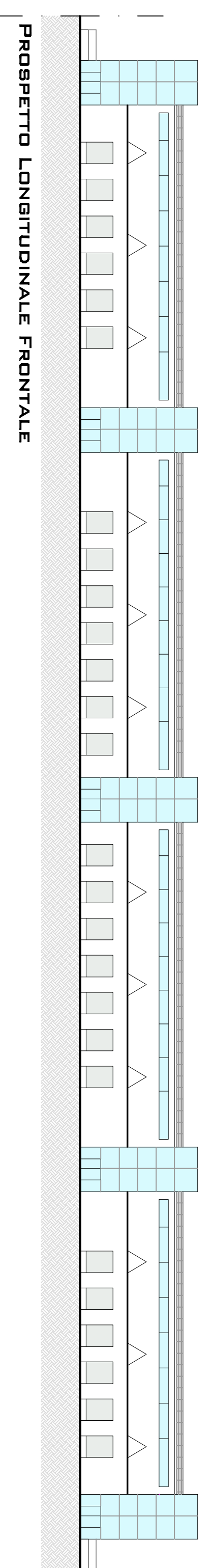

PROSPETTO LONGITUDINALE FRONTALE

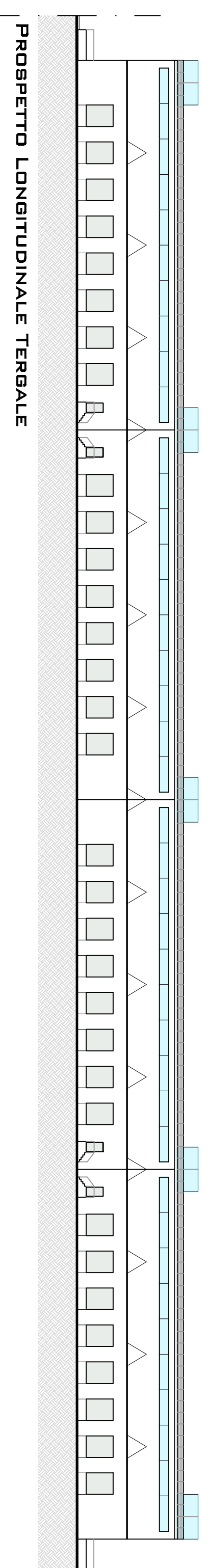

PROSPETTO LONGITUDINALE TERGALE

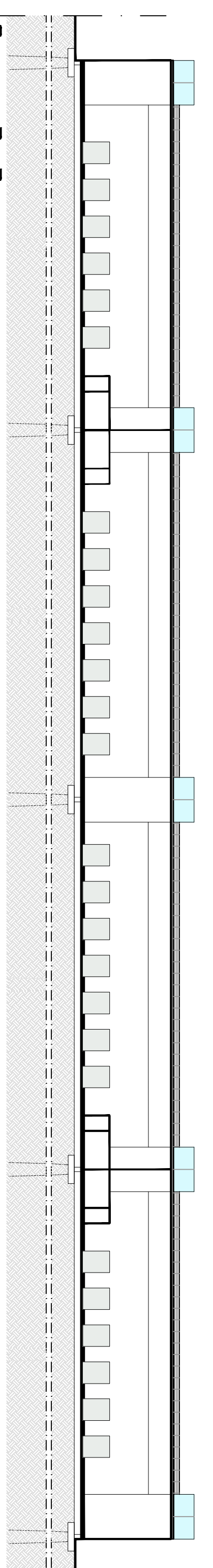

SEZIONE B - B

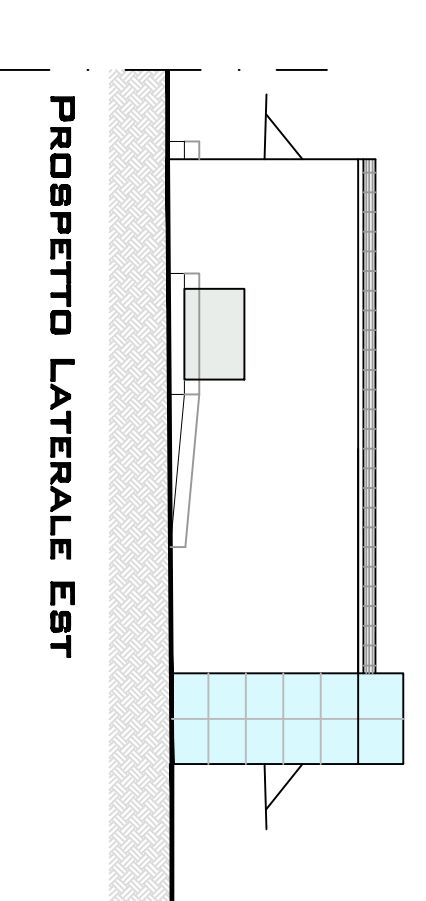

PROSPETTO LATERALE EST

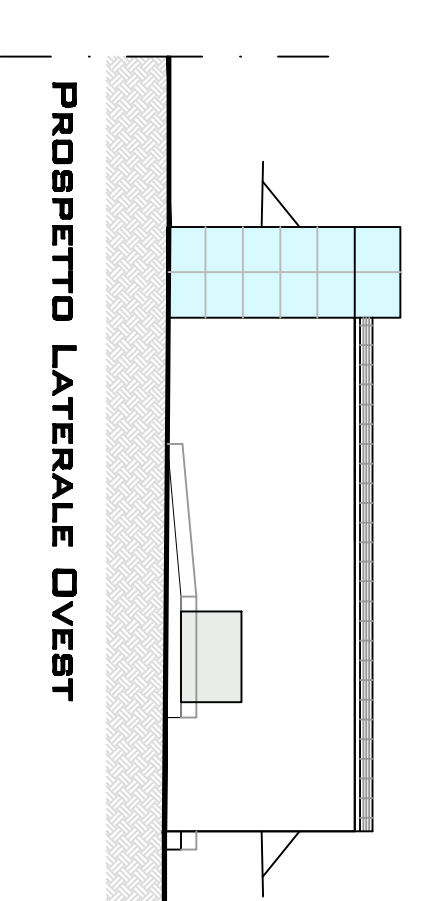

PROSPETTO LATERALE OVEST

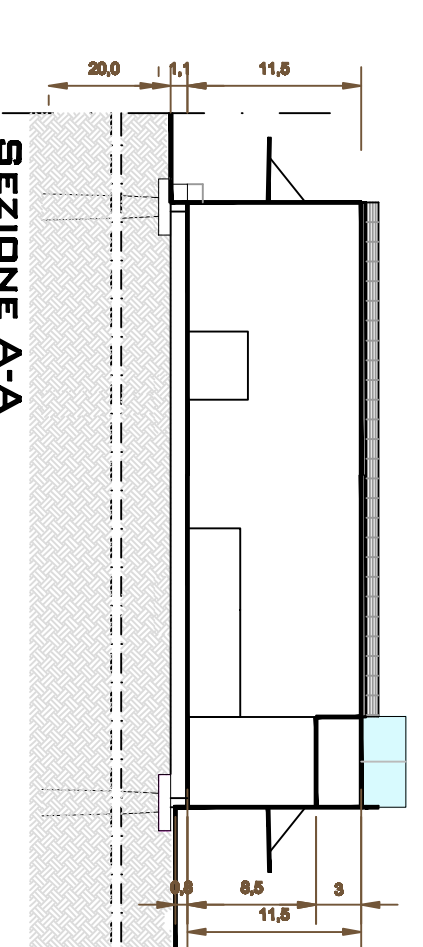

SEZIONE A-A



COMUNE DI PRATO
INTERPORTO DELLA TOSCANA CENTRALE
PROGETTO DI AMPLIAMENTO DELL'INTERPORTO DELLA TOSCANA CENTRALE

UBICAZIONE PROGETTO:
 COMUNE DI CAMPI BISENZIO

PROPONENTE:
 INTERPORTO DELLA TOSCANA CENTRALE S.P.A.
 VIA DI BORGHI 4/A
 58100 PRATO

DARLO LONGO
 PRESIDENTE
 LIGIANO PANNICORRHA
 ARCHITETTO

TAV.
4

EDIFICIO 1 SA

SCALA
1:500

REV. 1 - DICEMBRE 2014