

PIANTA PIANO TERRA

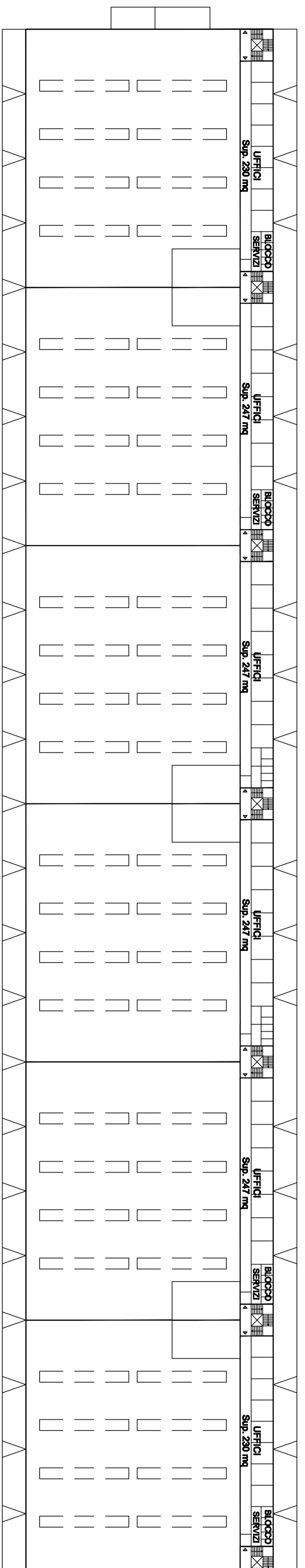

PIANTA PIANO PRIMO

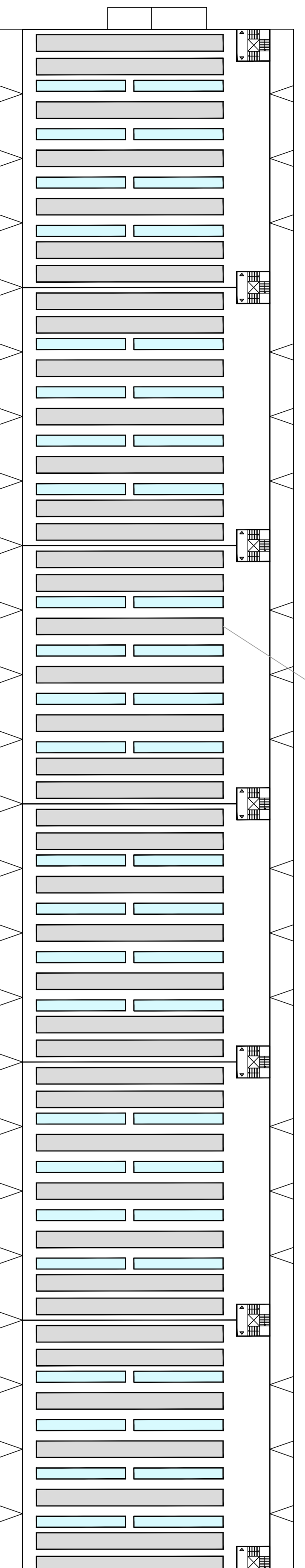

PIANTA PIANO COPERTURA

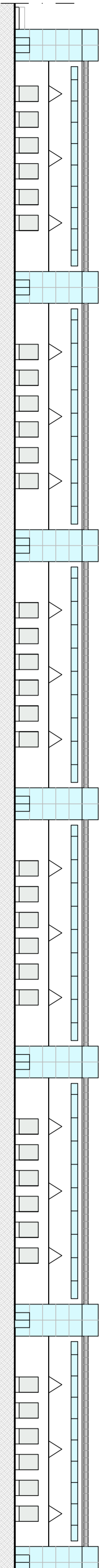

PROSPETTO LATERALE FRONTALE

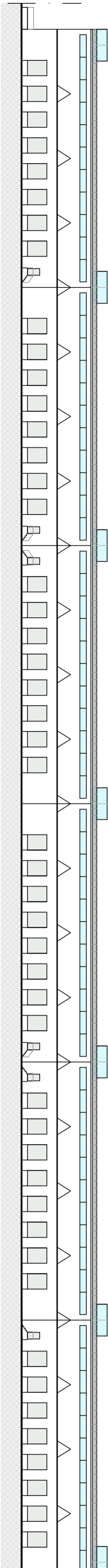

PROSPETTO LATERALE TERGALE

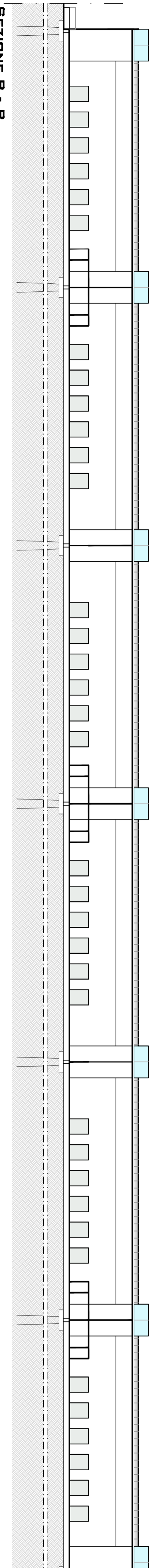

SEZIONE B - B

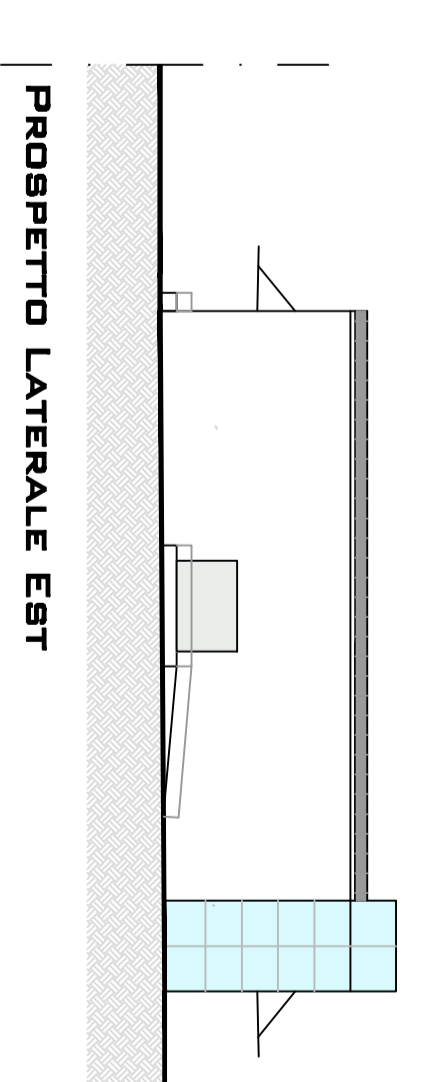

PROSPETTO LATERALE EST

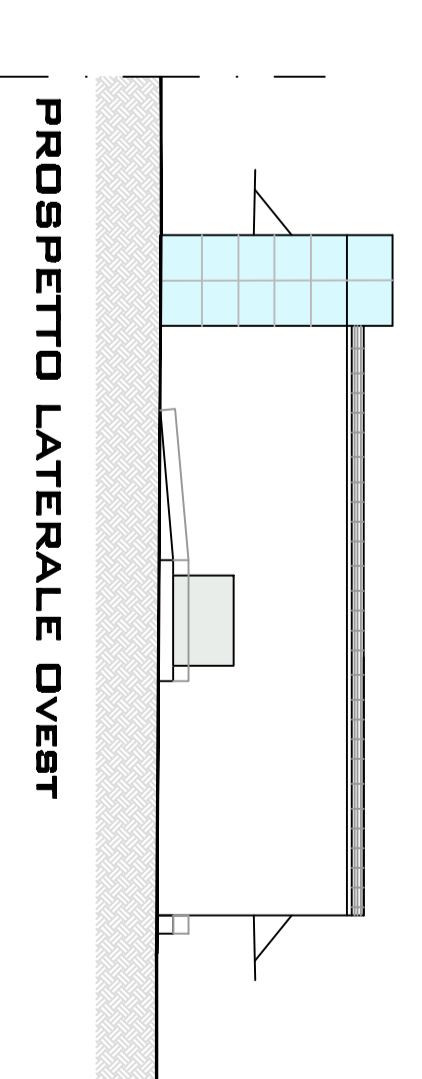

PROSPETTO LATERALE OVEST

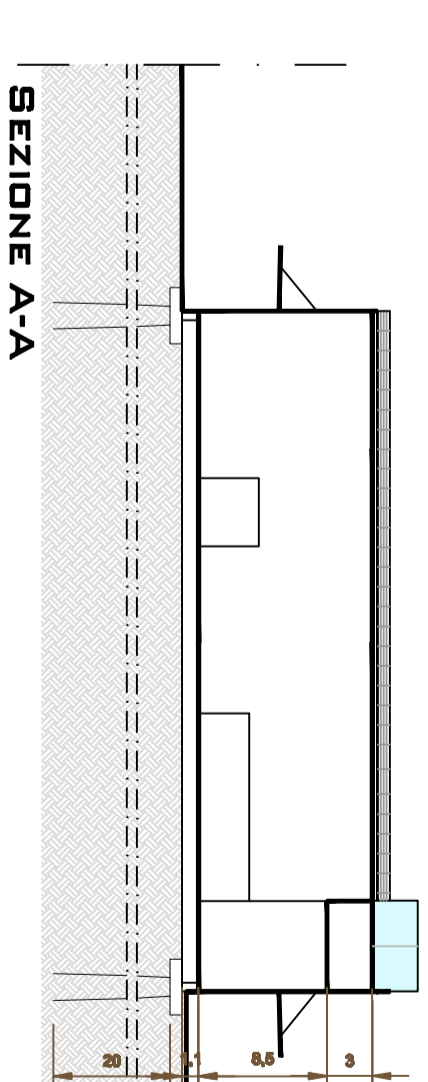

SEZIONE A-A

<p>COMUNE DI PRATO INTERPORTO DELLA TOSCANA CENTRALE</p>		
<p>PROGETTO DI AMPLIAMENTO DELL'INTERPORTO DELLA TOSCANA CENTRALE</p>		
<p>UBICAZIONE PROGETTO: COMUNE DI DAMI BENEZZIO</p>	<p>PROPONENTE: INTERPORTO TOSCANA CENTRALE S.P.A. Via S. Domenico 4/4 53100 Prato</p>	
<p>CAPILO LORENDO PRESIDENTE LUIGIANO PANNOCCHIA DIRETTORE</p>		
<p>TAV. 6</p>	<p>EDIFICIO 15C</p>	<p>SCALA 1:500</p>
<p>REV. 1° DICEMBRE 2014</p>		