 eni S.p.A. Distretto Centro Settentrionale	Data Ottobre 2014	Doc. SICS 207 Studio di Impatto Ambientale Pozzo esplorativo Carpignano Sesia 1 Dir	Allegato 4.8a
---	-------------------------	---	---------------

ALLEGATO 4.8a

Grafici dei rilievi acustici Monitoraggio ante-operam

 <p>eni S.p.A. Distretto Centro Settentrionale</p>	<p>Data Ottobre 2014</p>	<p>Doc. SICS 207 Studio di Impatto Ambientale Pozzo esplorativo Carpignano Sesia 1 Dir</p>	<p>Allegato 4.8a</p>
--	----------------------------------	---	----------------------

Rilievi acustici Aprile 2013

Nome misura: 831_Data.058 - R0
Località: CARPIGNANO SESIA
Strumentazione: 831 0002106
Durata misura [s]: 908.4
Data, ora misura: 18/04/2013 11:32:18

L1: 58.7 dBA **L5: 55.5 dBA** **L90: 41.4 dBA**
L10: 53.7 dBA **L50: 46.0 dBA** **L95: 40.3 dBA**

L_{Aeq} = 49.7 dB

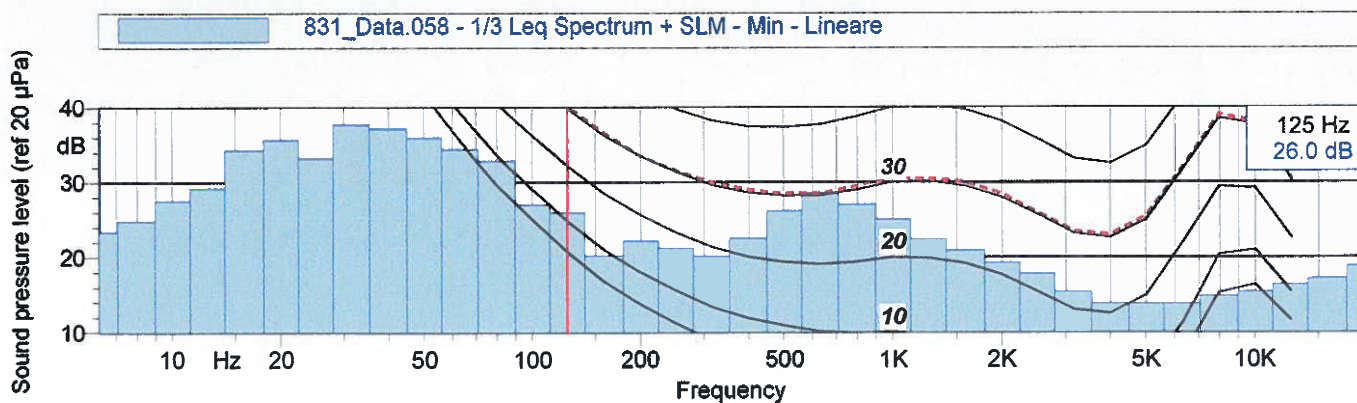
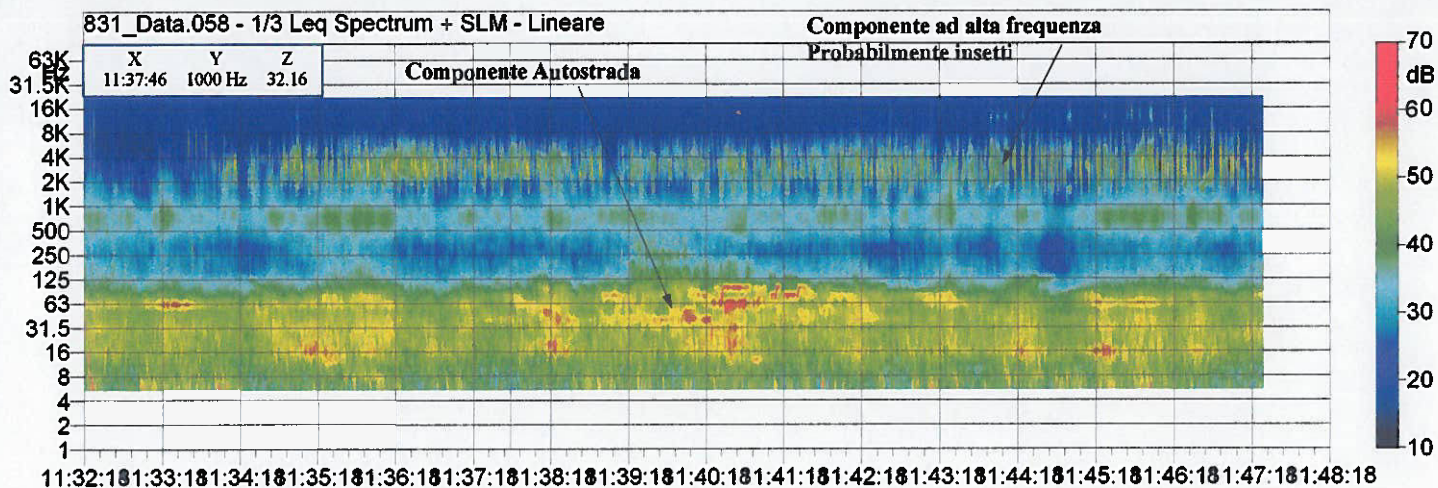
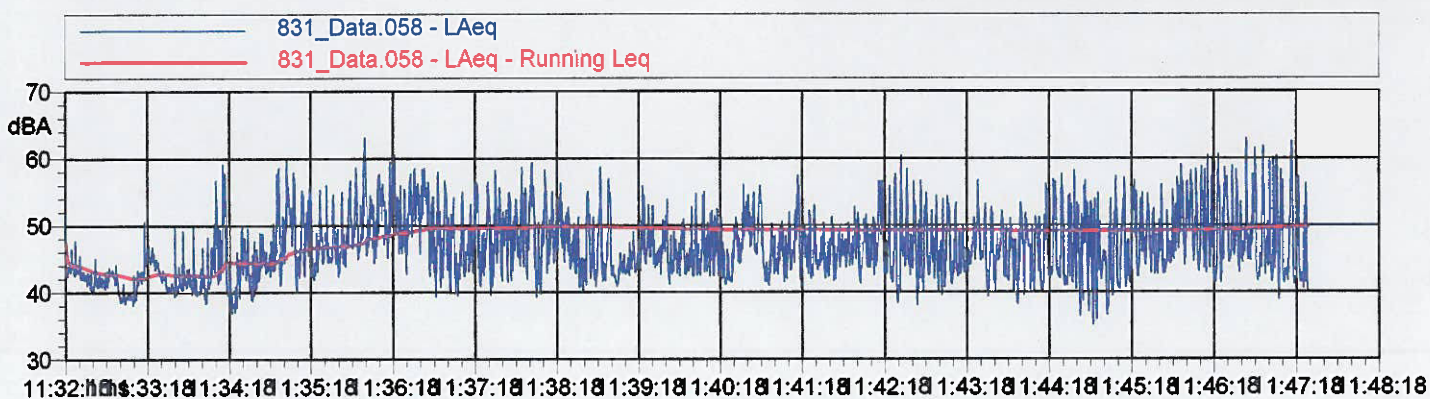

Nome misura: 831_Data.063 - R0
 Località: CARPIGNANO SESIA
 Strumentazione: 831 0002106
 Durata misura [s]: 612.0
 Data, ora misura: 18/04/2013 15:12:41

L1: 44.5 dBA L5: 42.6 dBA L90: 38.6 dBA
 L10: 41.8 dBA L50: 40.0 dBA L95: 38.3 dBA

$L_{Aeq} = 40.4 \text{ dB}$ (Non escludendo aereo o elicottero, $L_{Aeq} = 42.7 \text{ dBA}$)

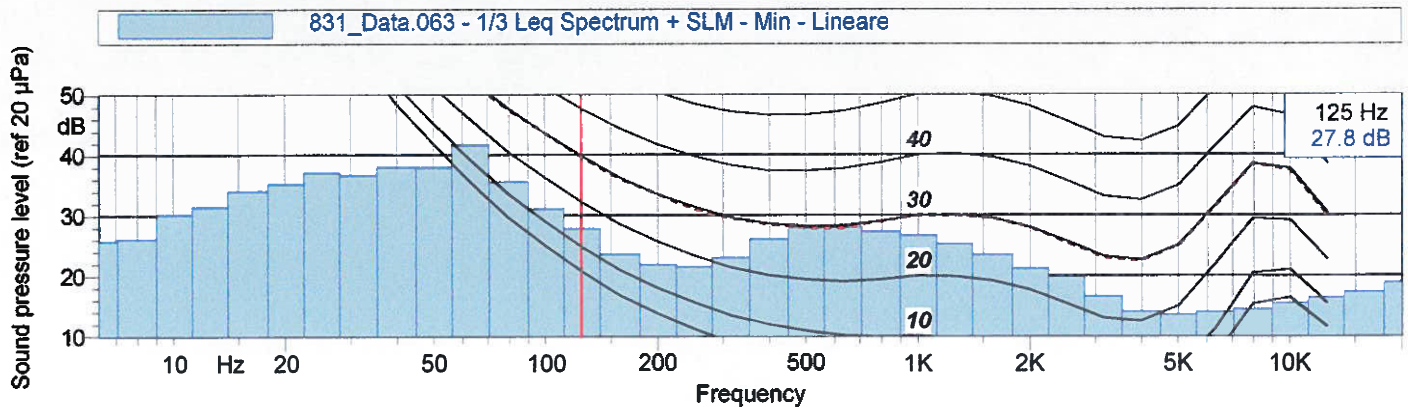
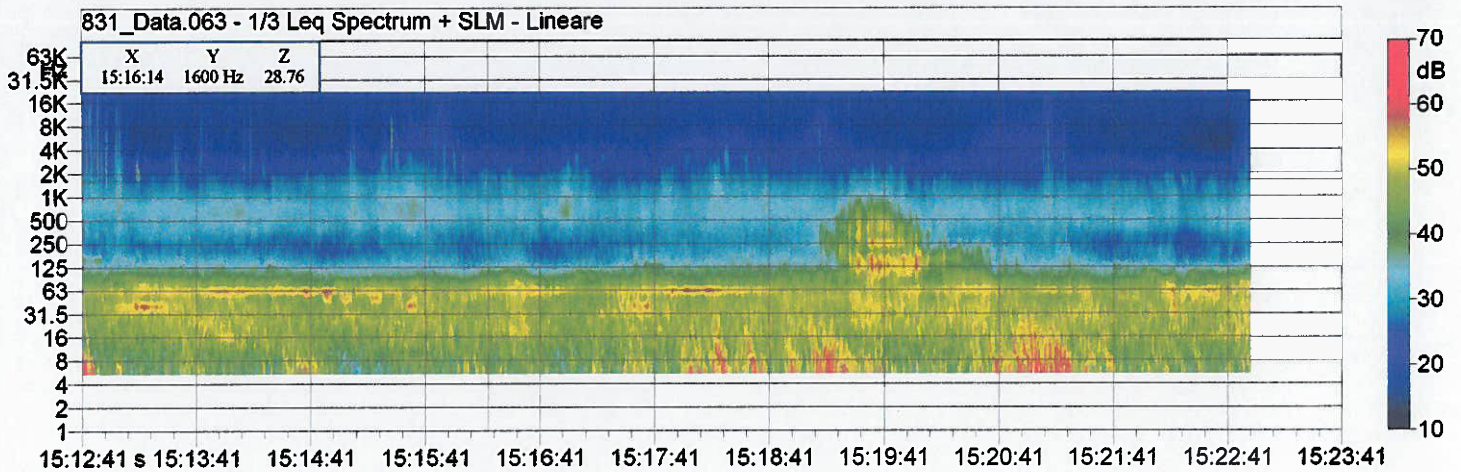
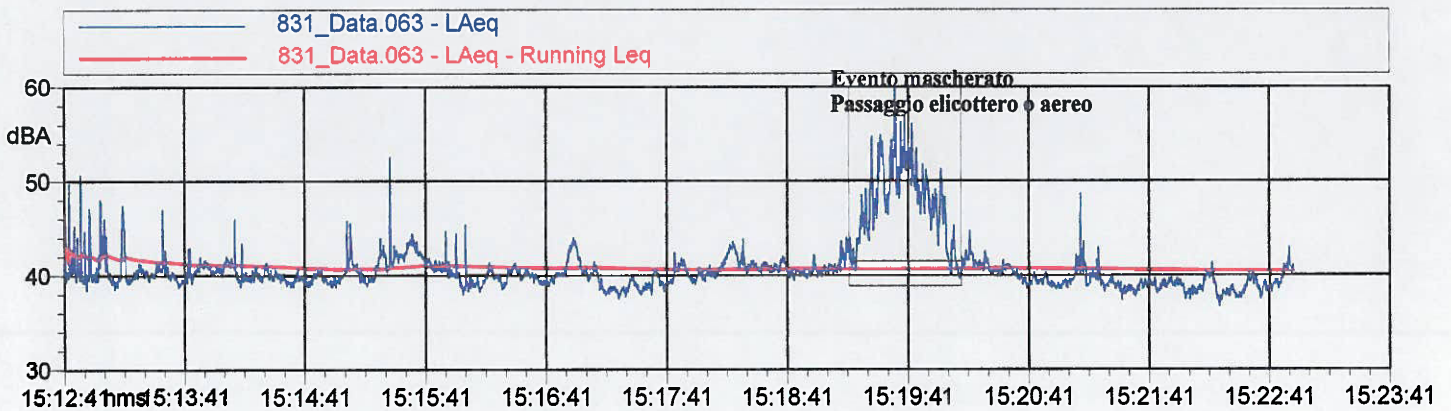

Nome misura: 831_Data.079 - R0
Località: CARPIGNANO SESIA
Strumentazione: 831 0002106
Durata misura [s]: 306.9
Data, ora misura: 18/04/2013 18:56:37

L1: 50.4 dBA **L5: 47.0 dBA** **L90: 40.0 dBA**
L10: 45.8 dBA **L50: 42.0 dBA** **L95: 39.1 dBA**

$L_{Aeq} = 43.6$ dB

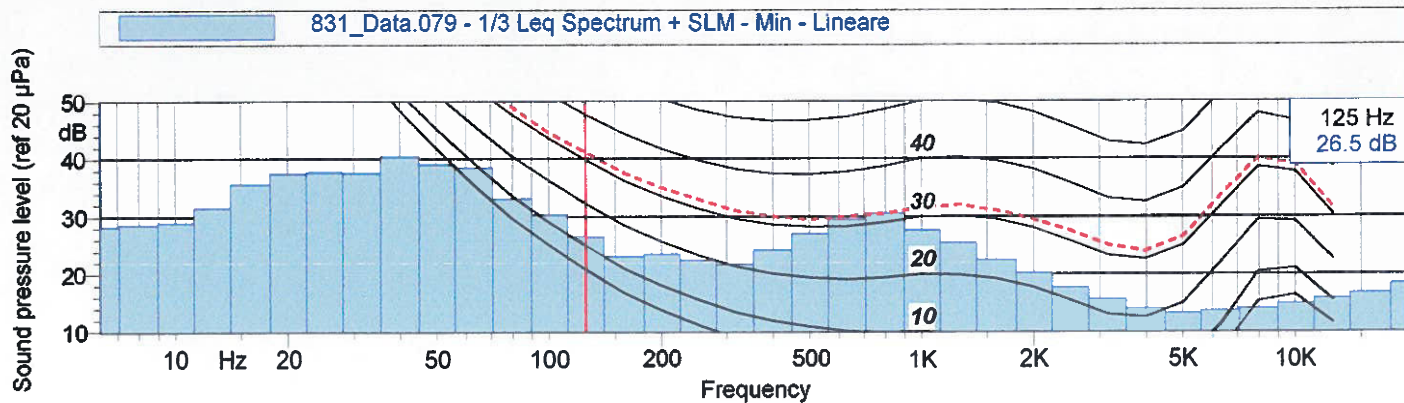
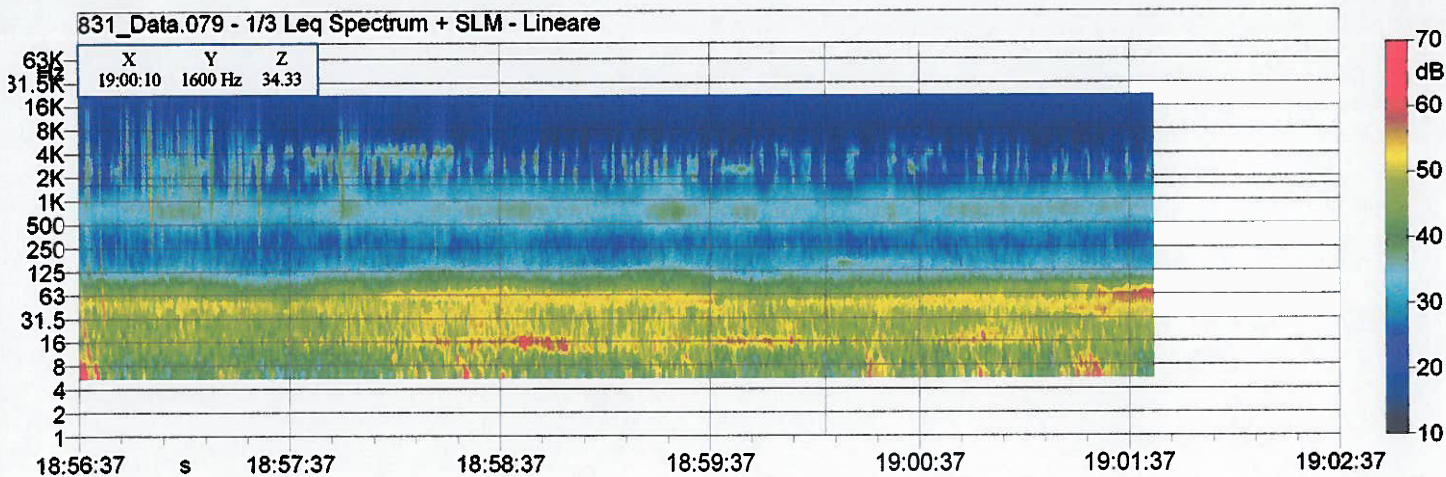
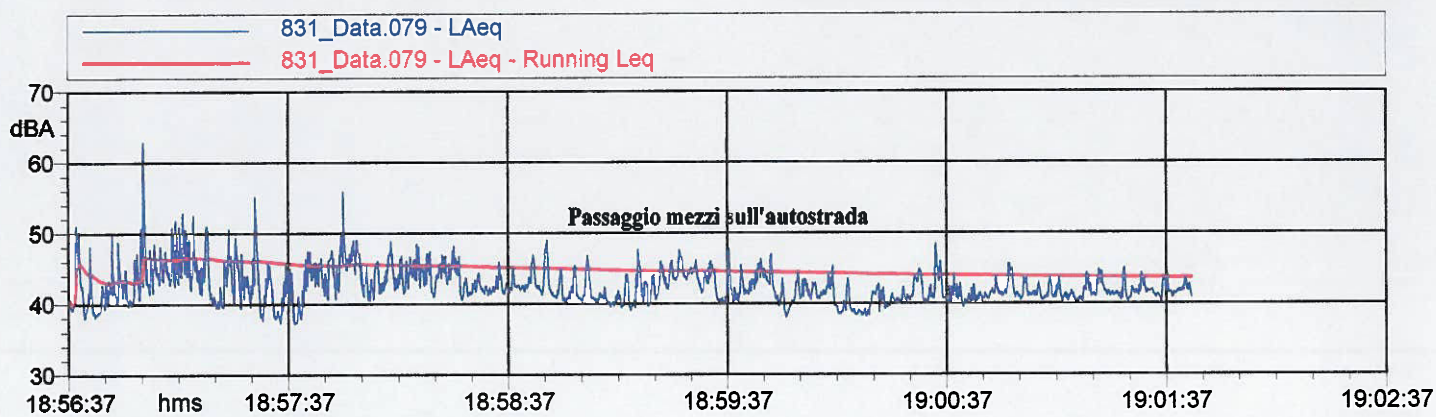

Nome misura: 831_Data.070 - R0 NOTTE
Località: CARPIGNANO SESIA
Strumentazione: 831 0002106
Durata misura [s]: 304.8
Data, ora misura: 18/04/2013 23:37:07

L1: 51.8 dBA **L5: 50.3 dBA** **L90: 41.3 dBA**
L10: 49.3 dBA **L50: 45.2 dBA** **L95: 39.1 dBA**

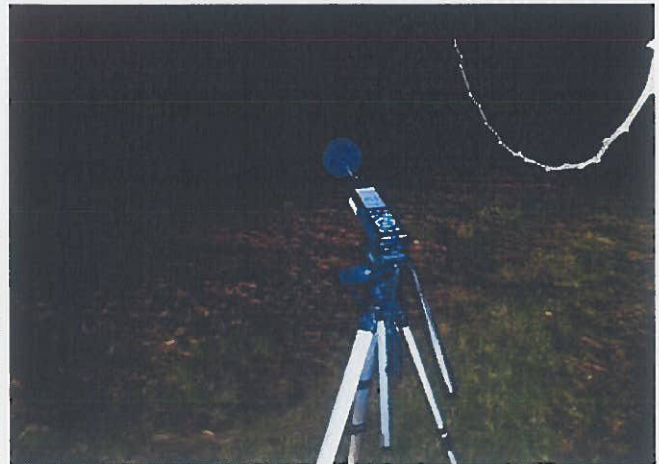

$L_{Aeq} = 46.3$ dB

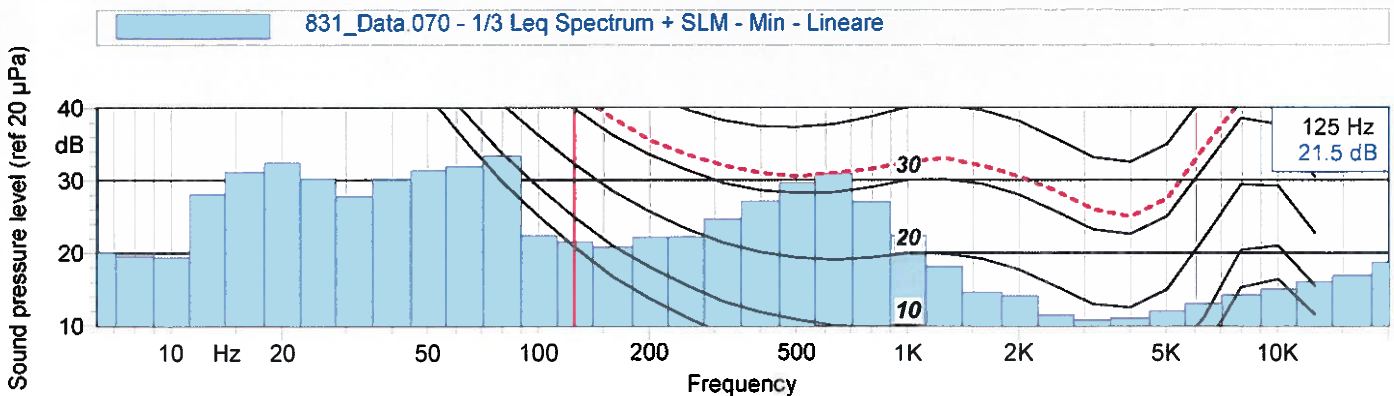
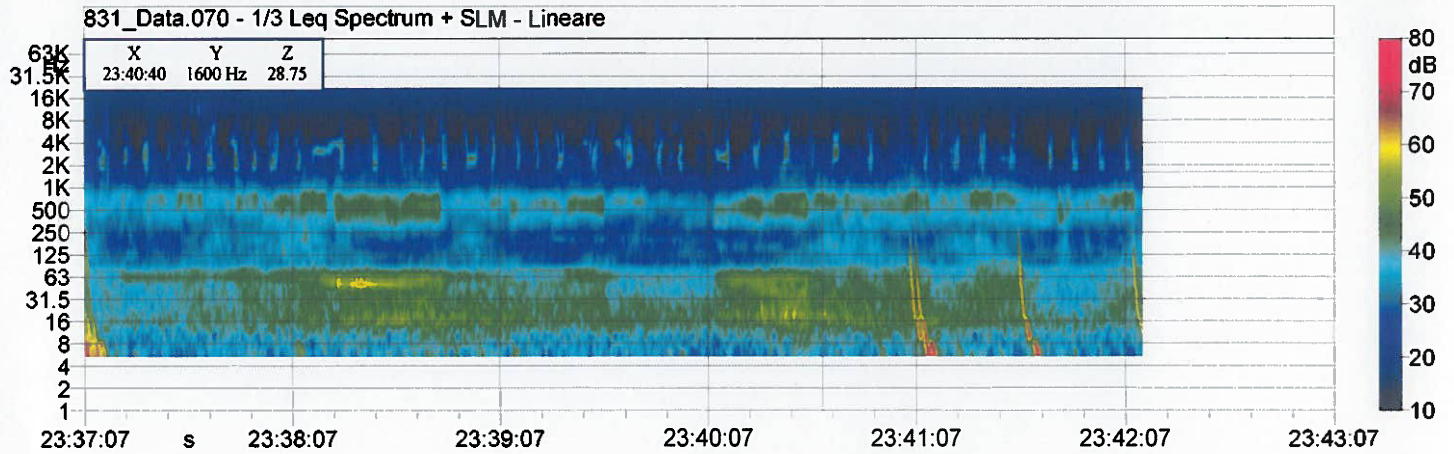
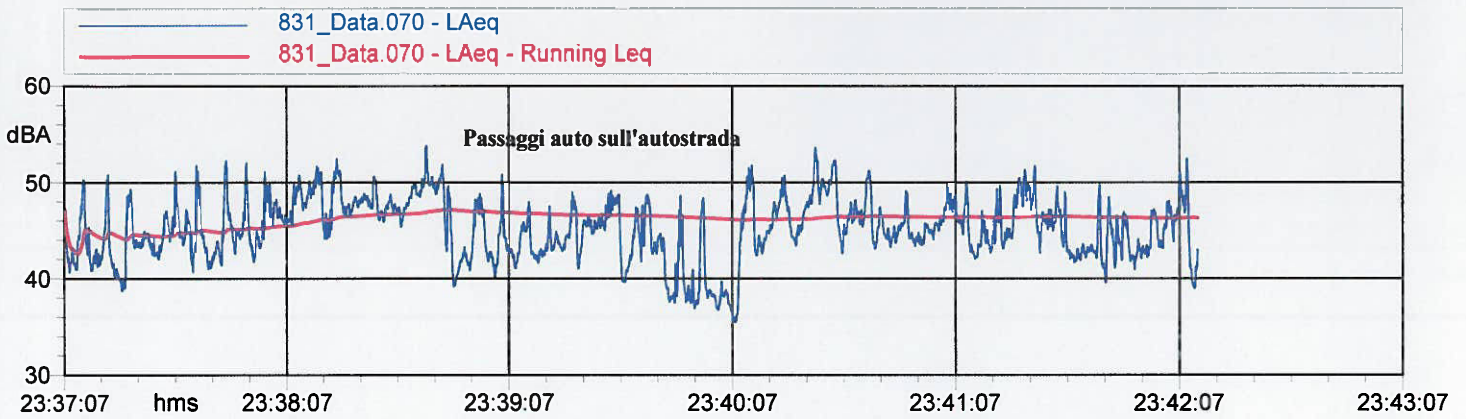

Nome misura: 831_Data.078 - R0
Località: CARPIGNANO SESIA
Strumentazione: 831 0002106
Durata misura [s]: 320.5
Data, ora misura: 19/04/2013 10:50:49

L1: 49.8 dBA **L5: 47.6 dBA** **L90: 40.7 dBA**
L10: 46.2 dBA **L50: 42.8 dBA** **L95: 40.2 dBA**

$L_{Aeq} = 43.8$ dB

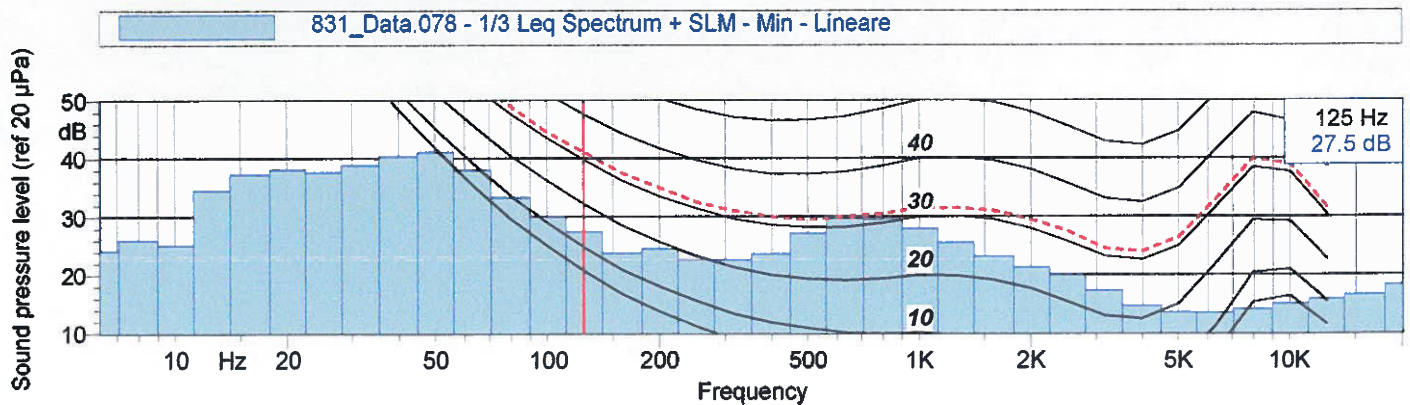
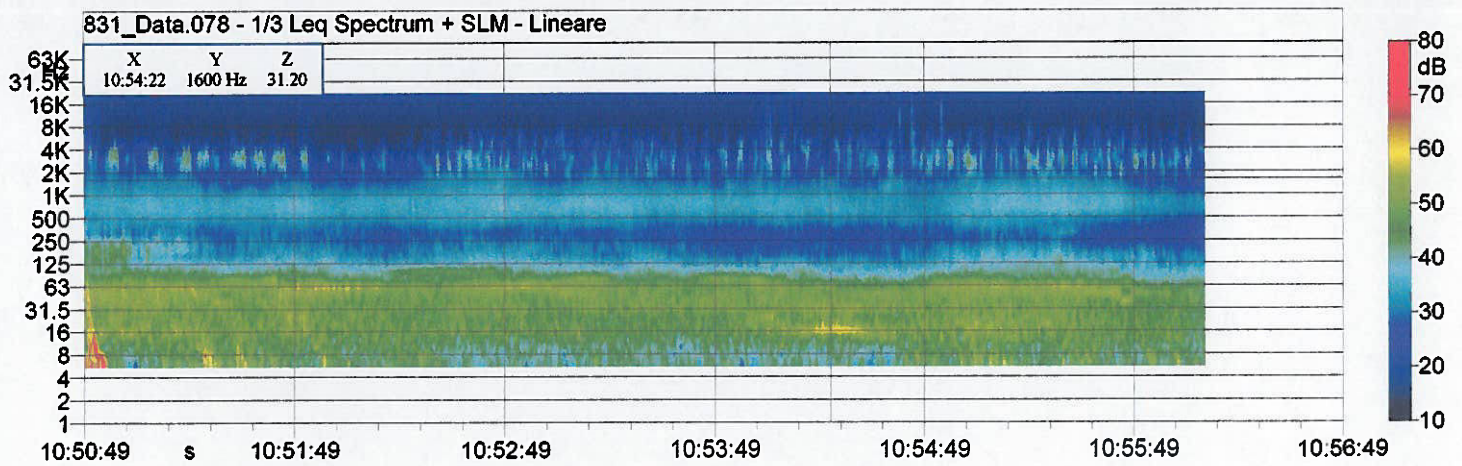
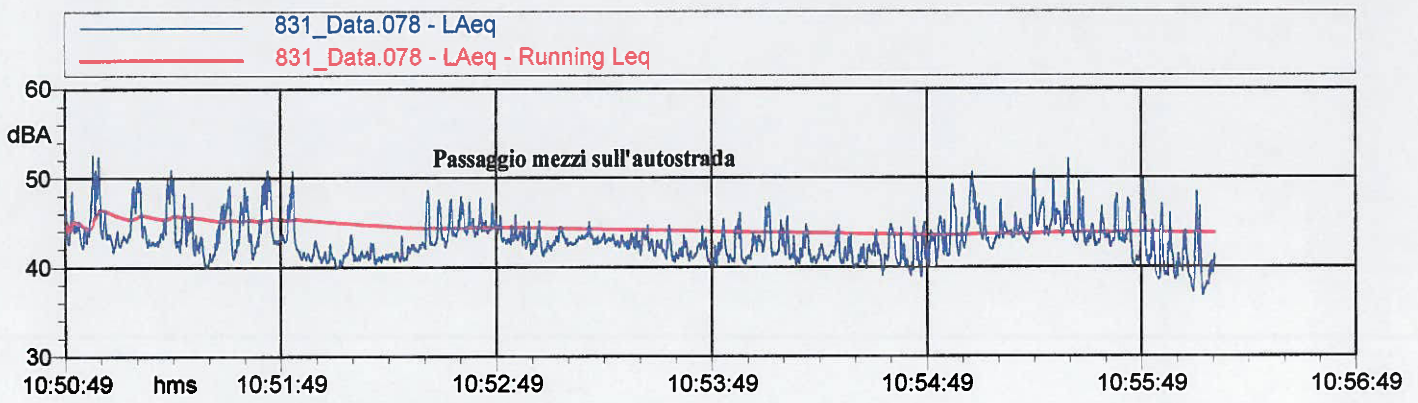

Nome misura: 831_Data.055 - R1
Località: CARPIGNANO SESIA
Strumentazione: 831 0002106
Durata misura [s]: 620.7
Data, ora misura: 18/04/2013 10:37:02

L1: 70.9 dBA **L5: 55.6 dBA** **L90: 39.8 dBA**
L10: 52.1 dBA **L50: 44.1 dBA** **L95: 39.1 dBA**

$L_{Aeq} = 57.0$ dB (Escludendo passaggio trattore, $L_{Aeq} = 46.8$ dBA)

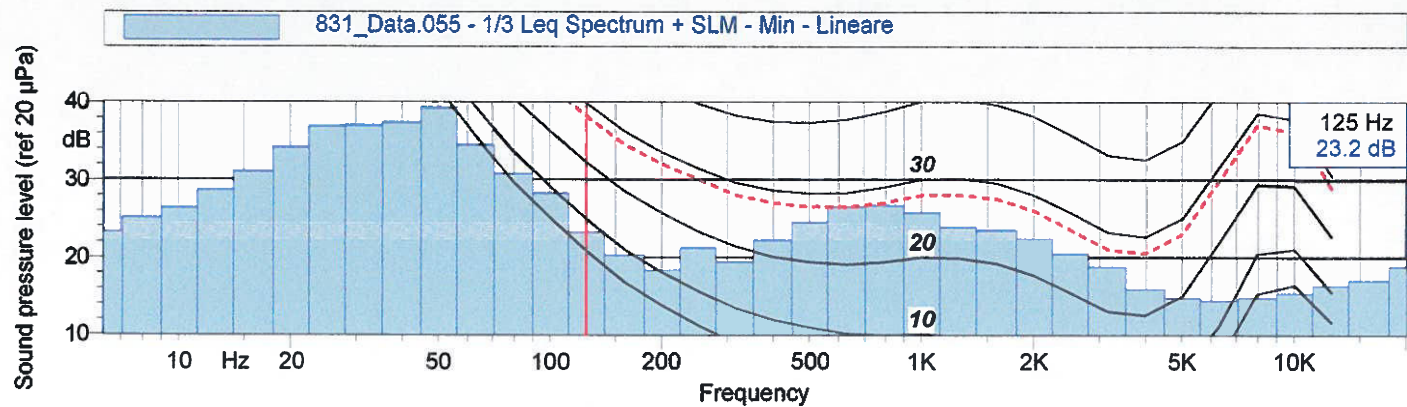
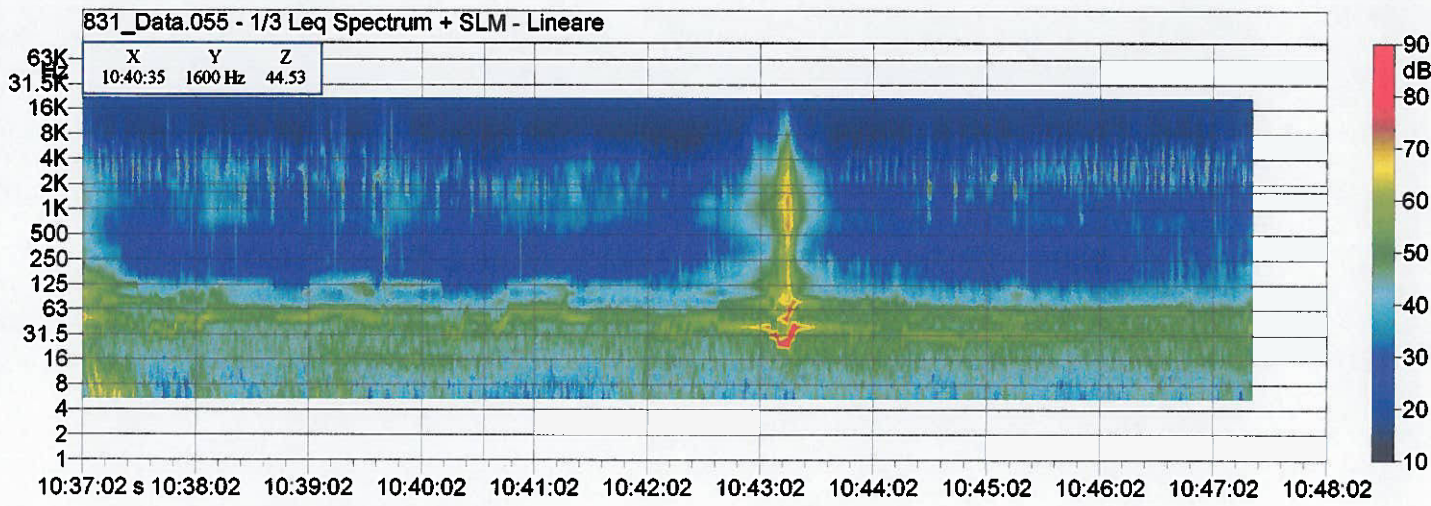
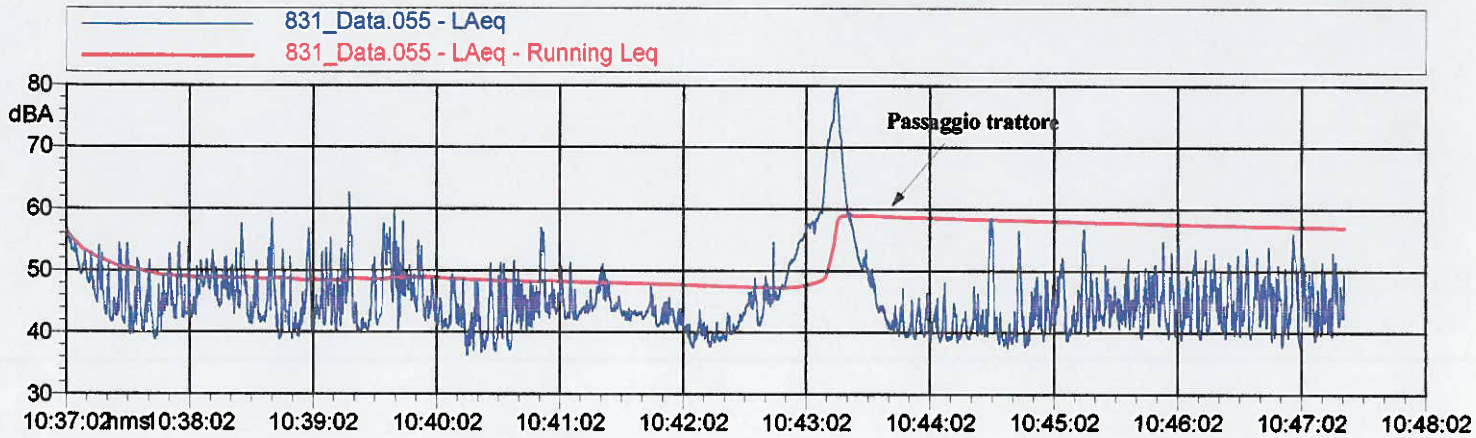

Nome misura: 831_Data.062 - R1
Località: CARPIGNANO SESIA
Strumentazione: 831 0002106
Durata misura [s]: 726.6
Data, ora misura: 18/04/2013 14:56:19

L1: 47.4 dBA **L5: 44.3 dBA** **L90: 36.4 dBA**
L10: 43.3 dBA **L50: 39.4 dBA** **L95: 36.0 dBA**

$L_{Aeq} = 40.9$ dB

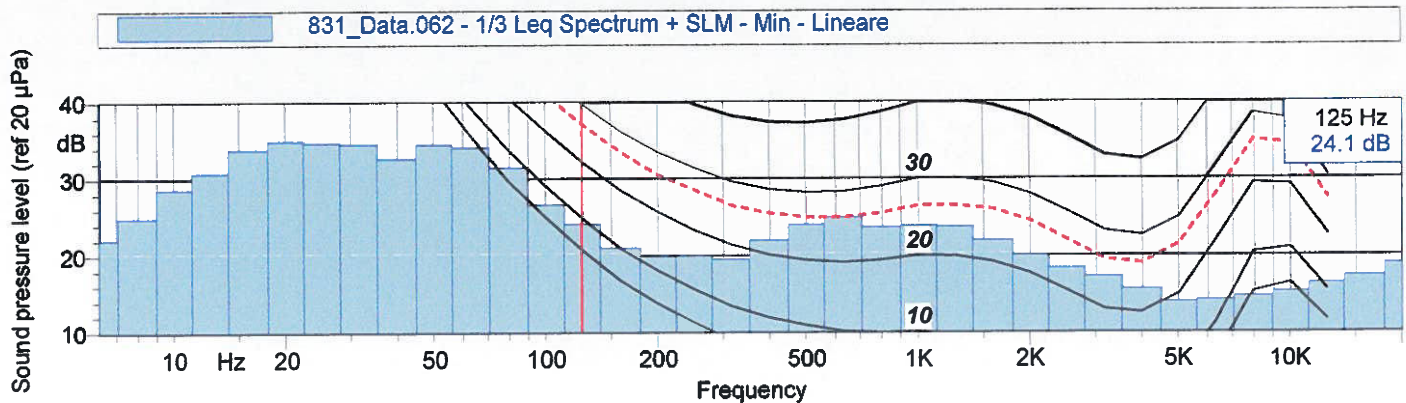
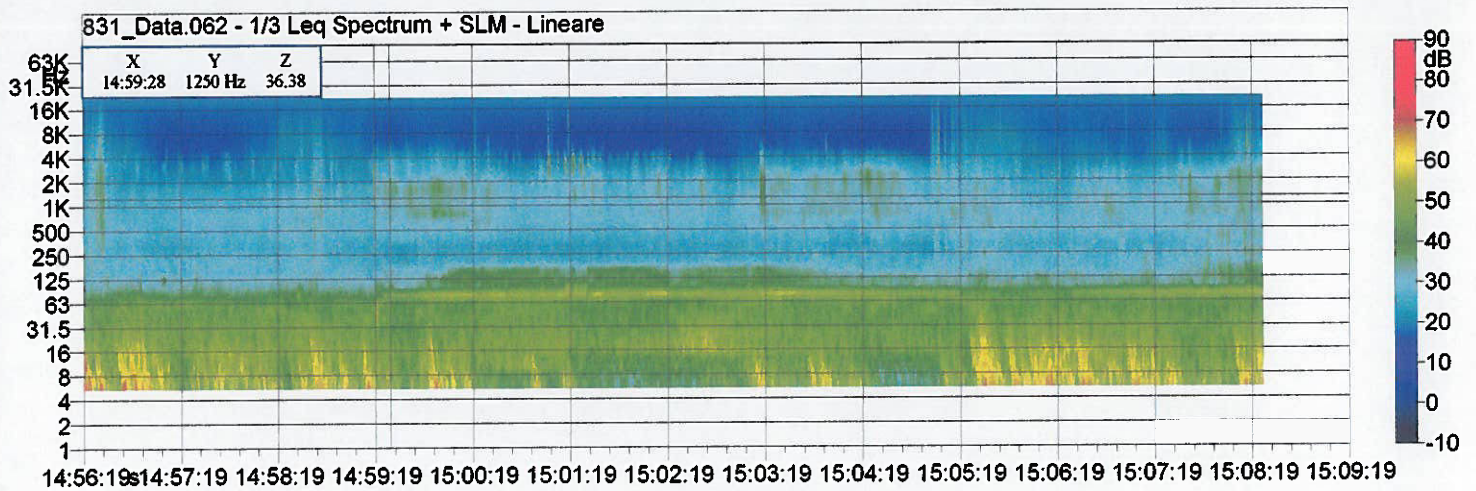
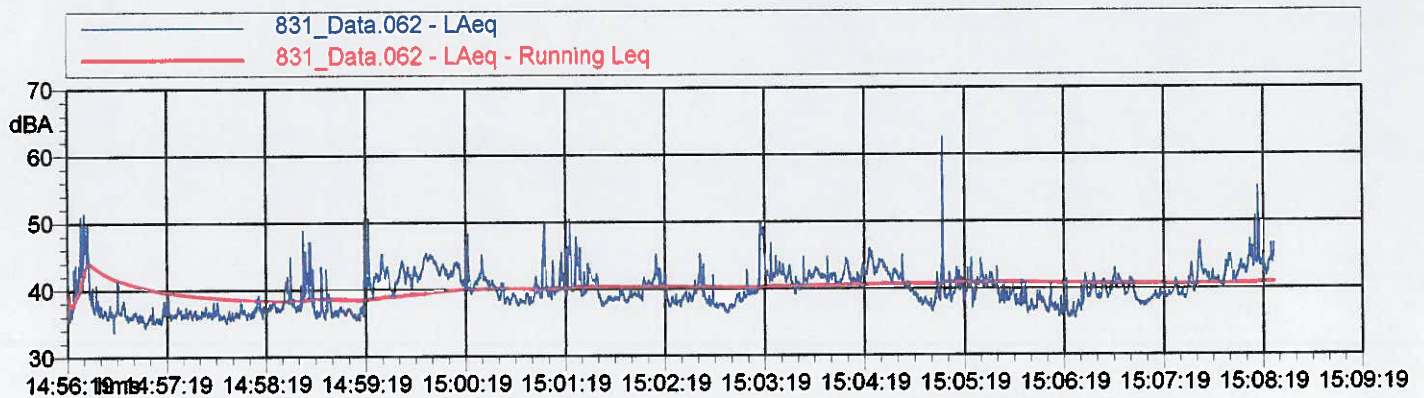

Nome misura: 831_Data.076 - R1
Località: CARPIGNANO SESIA
Strumentazione: 831 0002106
Durata misura [s]: 305.2
Data, ora misura: 18/04/2013 18:36:10



L1: 52.6 dBA **L5: 49.7 dBA** **L90: 36.2 dBA**
L10: 48.3 dBA **L50: 40.3 dBA** **L95: 35.5 dBA**

$L_{Aeq} = 44.0$ dB

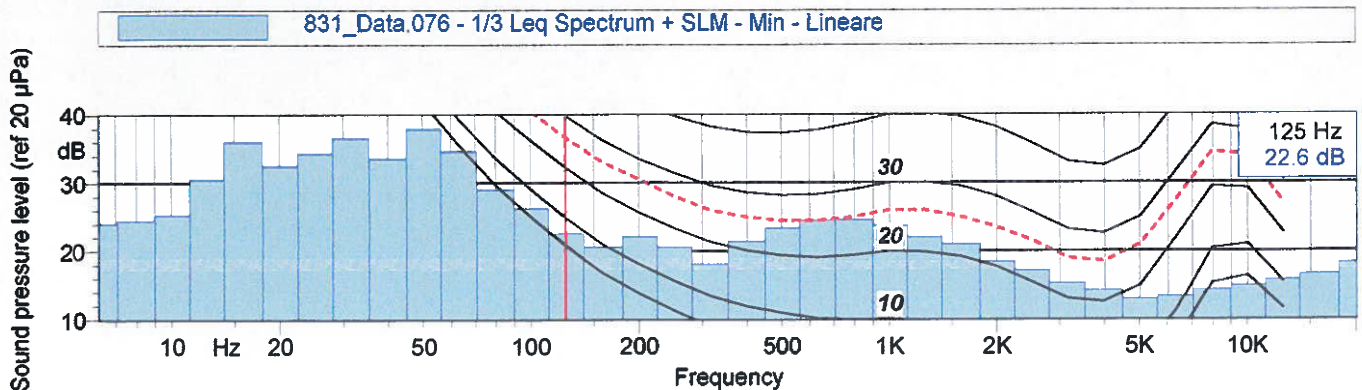
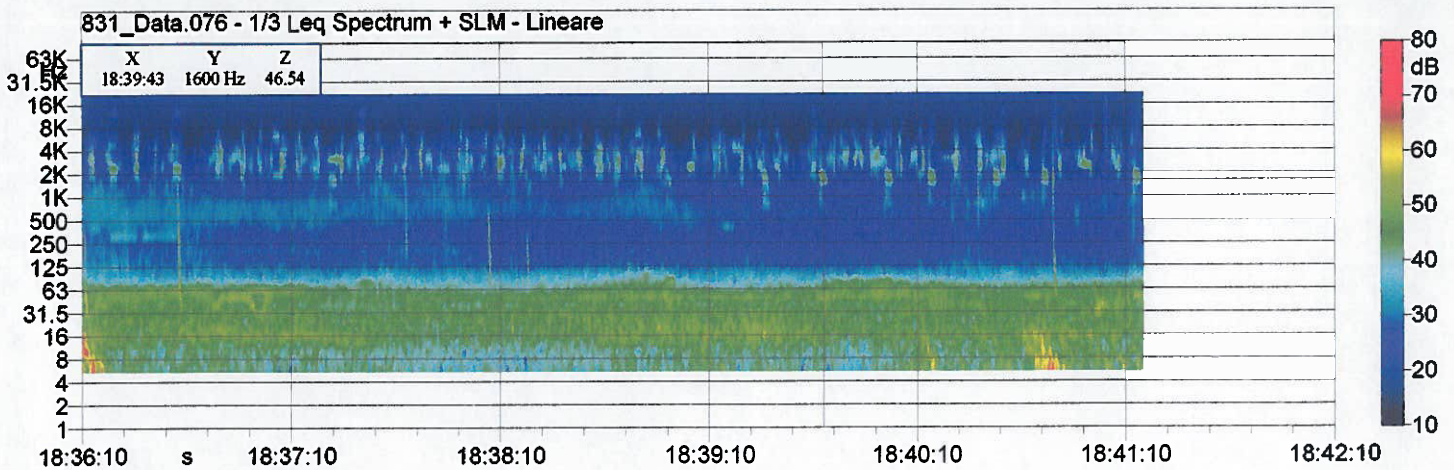
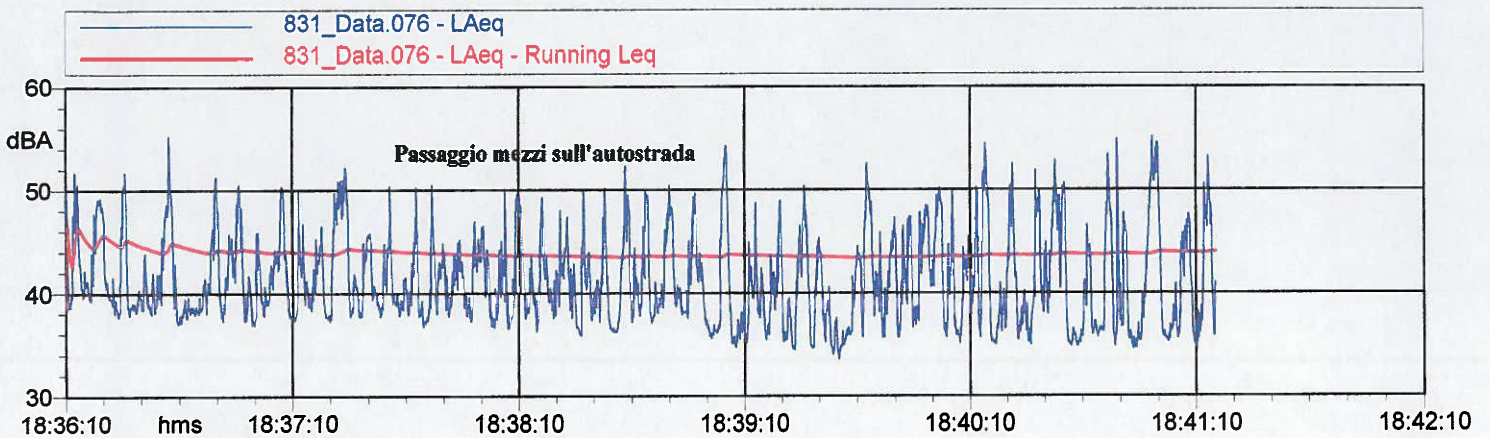

Nome misura: 831_Data.069 - R1 NOTTE
Località: CARPIGNANO SESIA
Strumentazione: 831 0002106
Durata misura [s]: 302.2
Data, ora misura: 18/04/2013 23:28:57

L1: 49.6 dBA **L5: 47.8 dBA** **L90: 38.0 dBA**
L10: 46.1 dBA **L50: 41.4 dBA** **L95: 37.2 dBA**

$L_{Aeq} = 43.3$ dBA

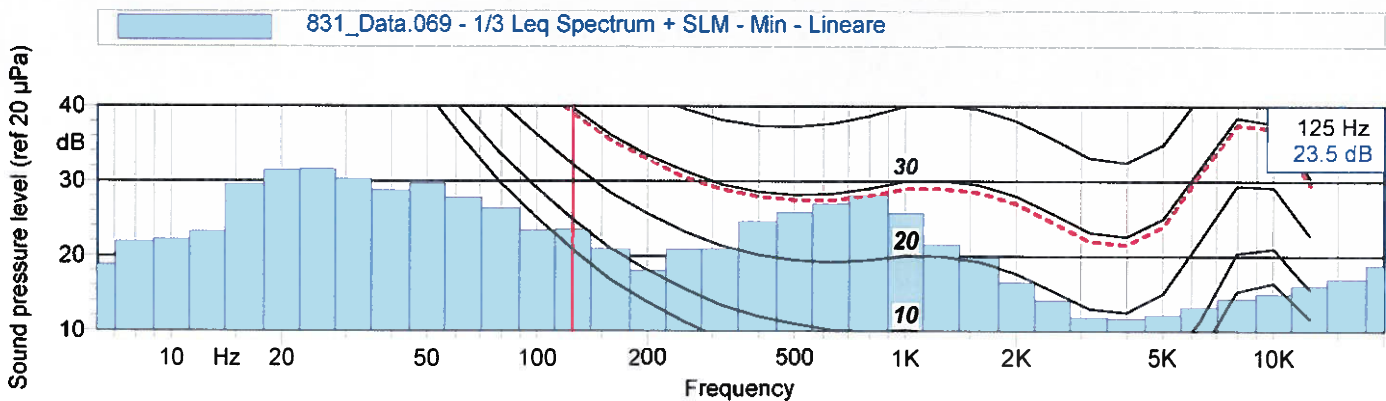
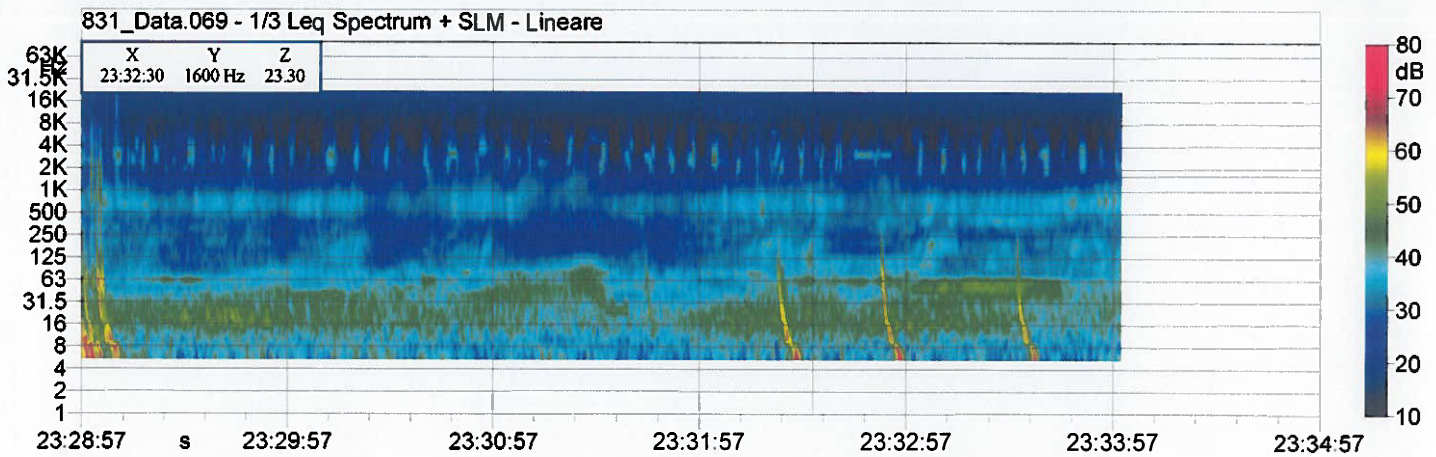
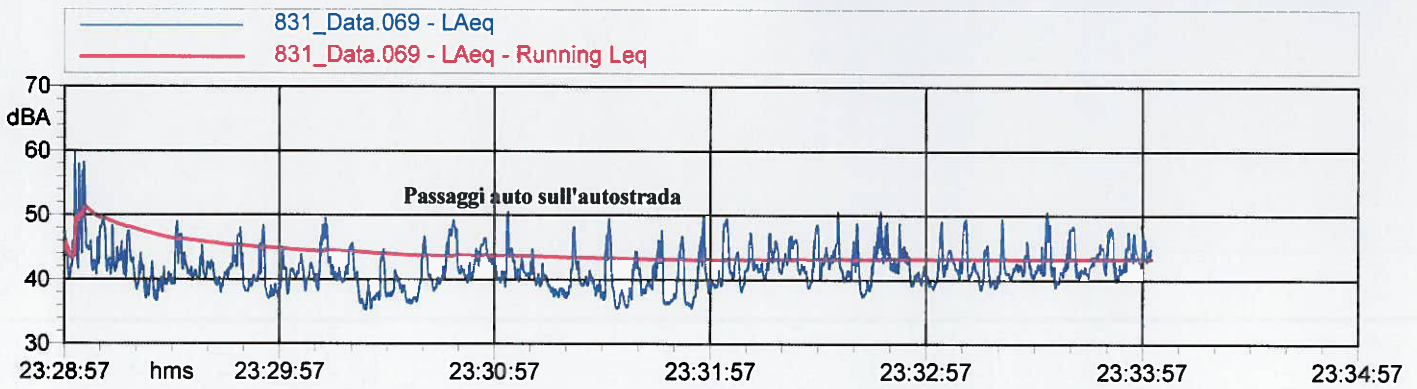

Nome misura: 831_Data.077 - R1
 Località: CARPIGNANO SESIA
 Strumentazione: 831 0002106
 Durata misura [s]: 302.9
 Data, ora misura: 19/04/2013 10:41:37



L1: 50.2 dBA L5: 44.4 dBA L90: 36.4 dBA
 L10: 42.7 dBA L50: 39.3 dBA L95: 36.0 dBA

$L_{Aeq} = 42.0 \text{ dB}$ (Non escludendo trattore $L_{Aeq} = 55.0 \text{ dBA}$)

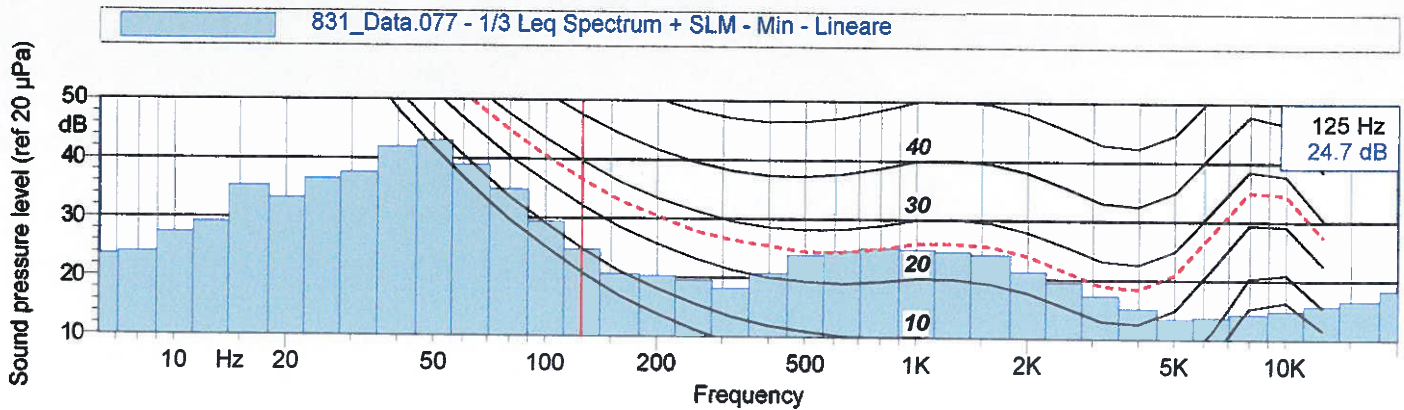
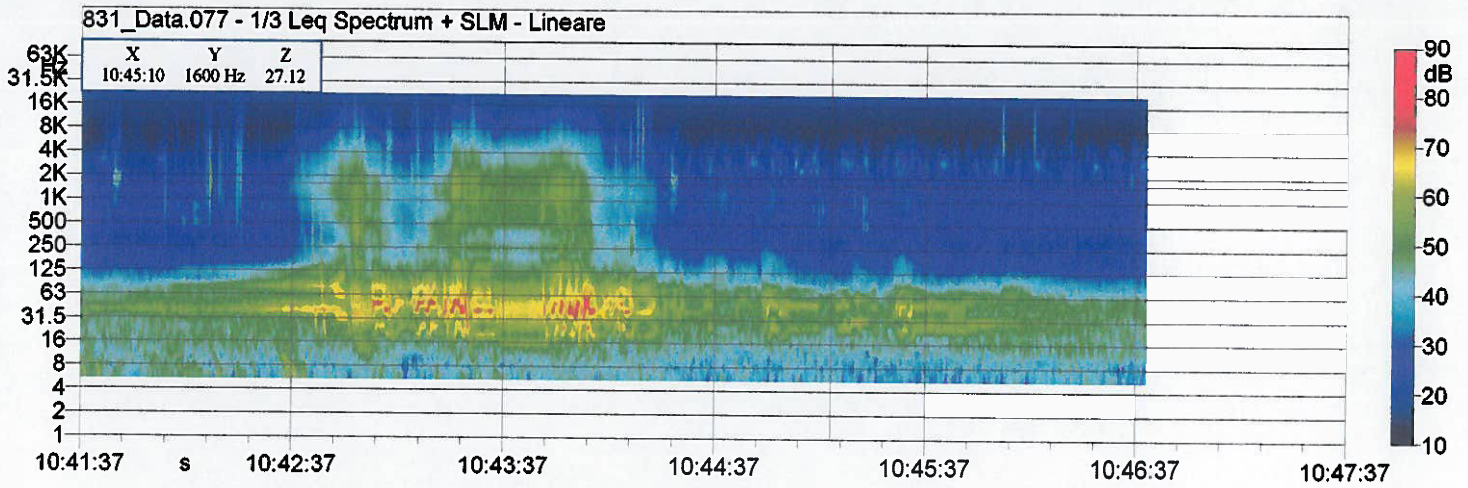
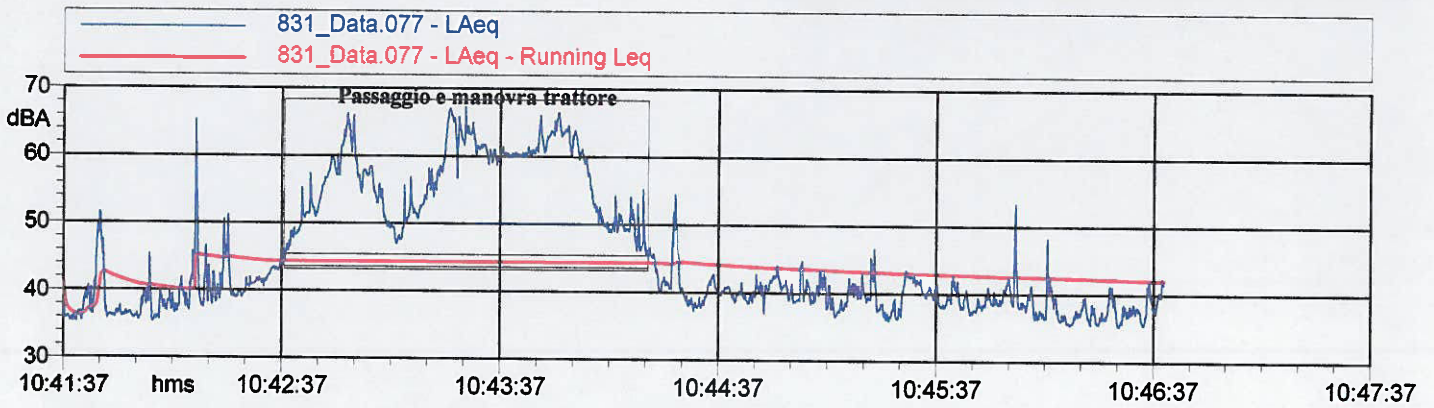

Nome misura: 831_Data.057 - R2
Località: CARPIGNANO SESIA
Strumentazione: 831 0002106
Durata misura [s]: 608.0
Data, ora misura: 18/04/2013 11:10:18

L1: 78.3 dBA **L5: 72.1 dBA** **L90: 39.0 dBA**
L10: 66.5 dBA **L50: 43.7 dBA** **L95: 38.2 dBA**

L_{Aeq} = 64.8 dB

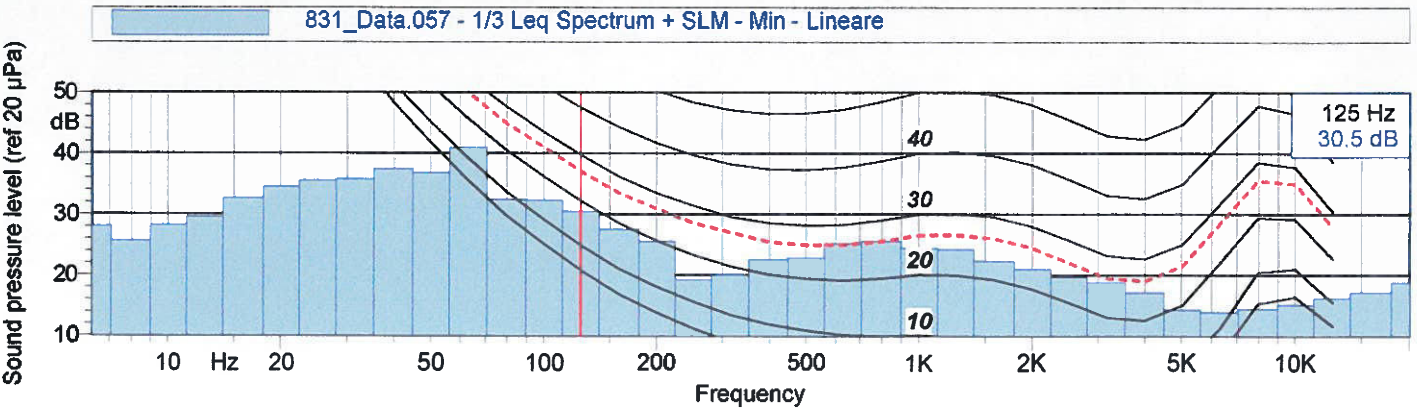
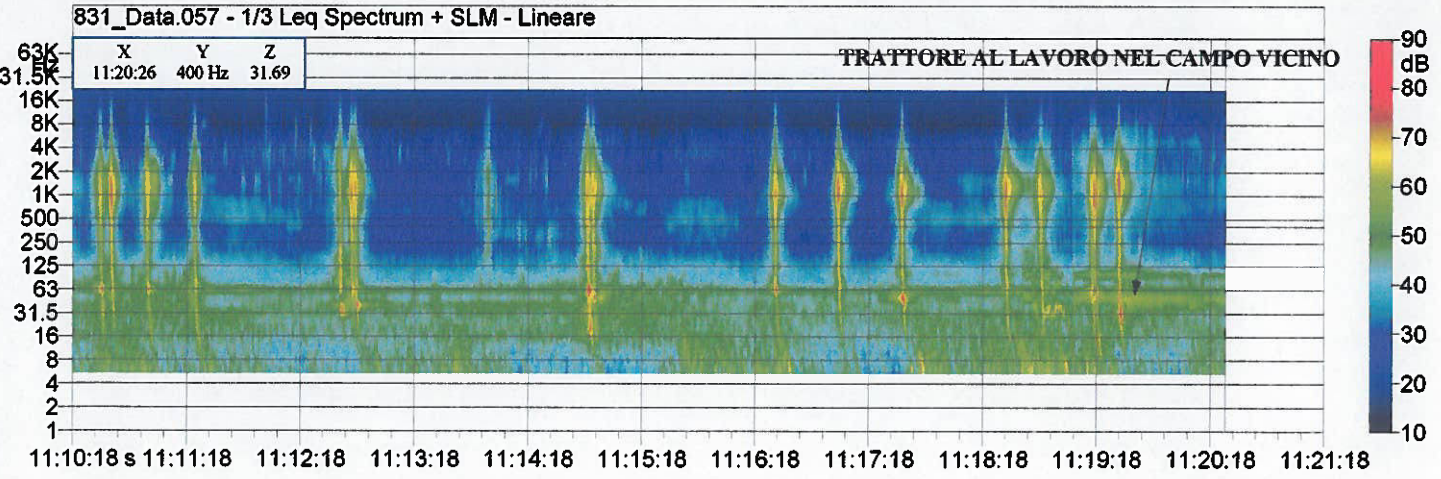
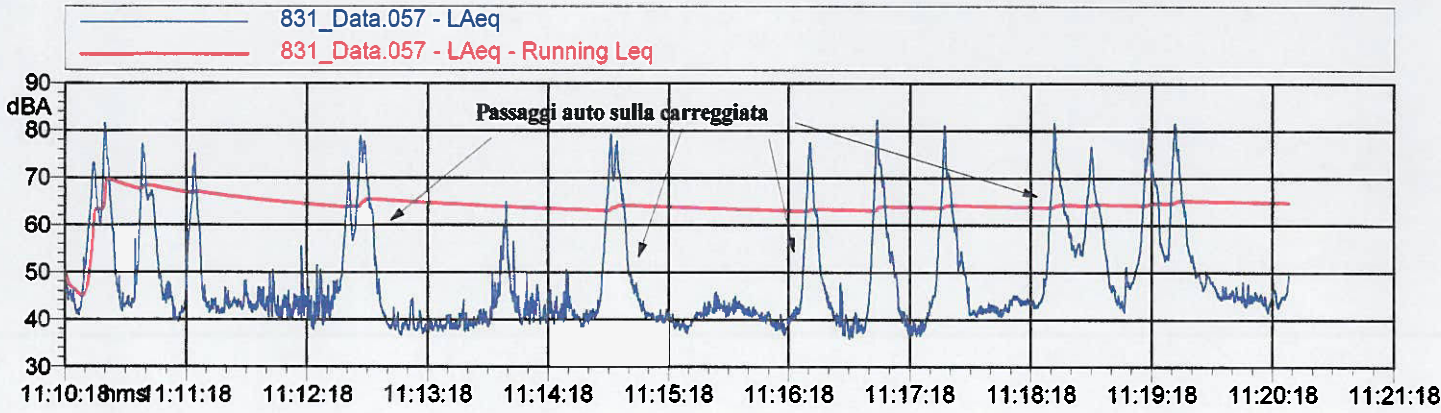

Nome misura: 831_Data.065 - R2
Località: CARPIGNANO SESIA
Strumentazione: 831 0002106
Durata misura [s]: 600.2
Data, ora misura: 18/04/2013 15:41:28

L1: 81.6 dBA **L5: 75.2 dBA** **L90: 43.6 dBA**
L10: 70.5 dBA **L50: 51.0 dBA** **L95: 42.7 dBA**

$L_{Aeq} = 69.2$ dB

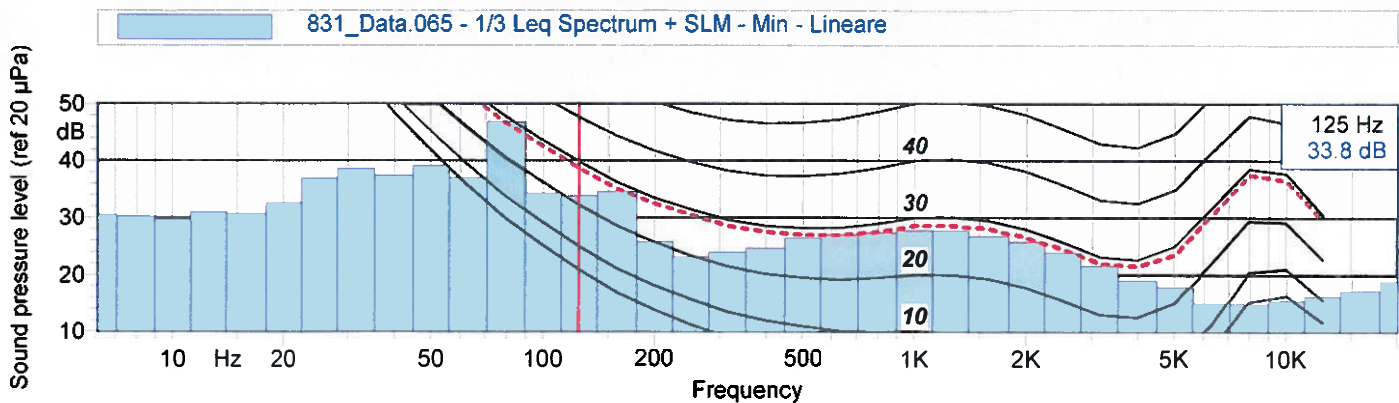
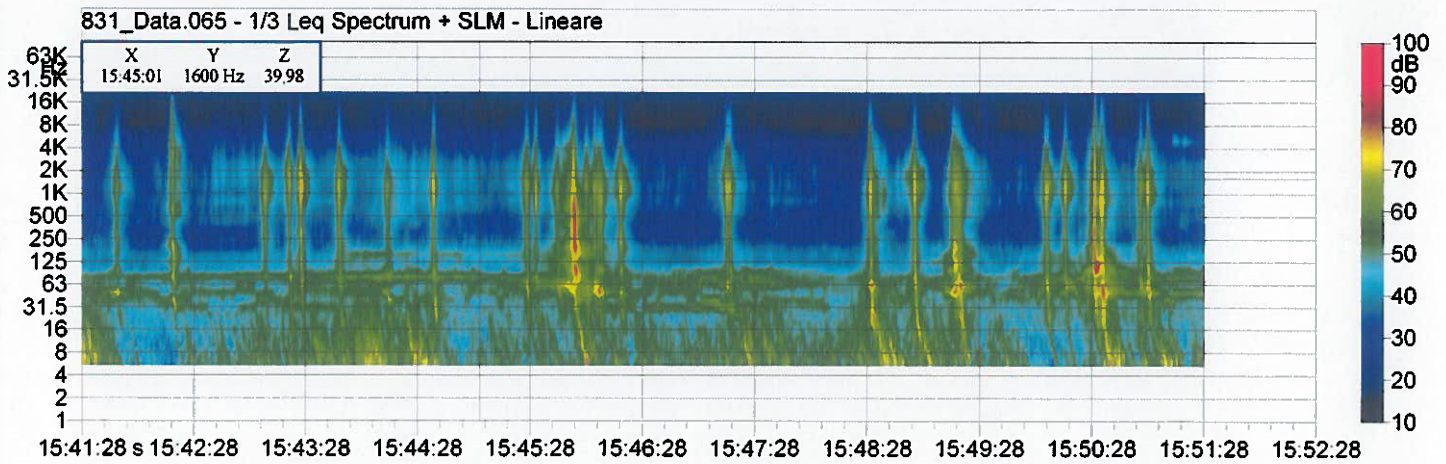
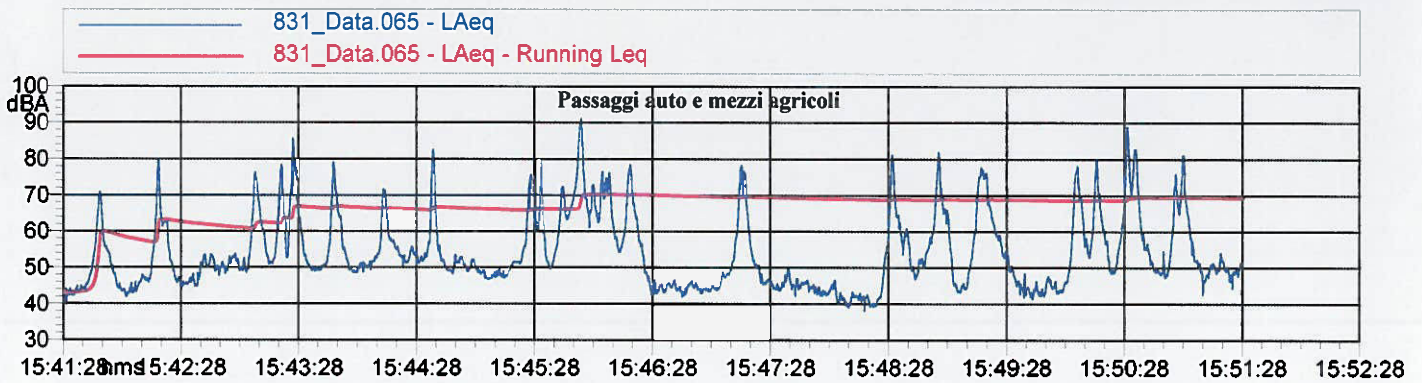

Nome misura: 831_Data.083 - R2
Località: CARPIGNANO SESIA
Strumentazione: 831 0002106
Durata misura [s]: 309.0
Data, ora misura: 18/04/2013 19:27:56

L1: 77.7 dBA **L5: 71.9 dBA** **L90: 39.1 dBA**
L10: 66.2 dBA **L50: 46.9 dBA** **L95: 38.2 dBA**

$L_{Aeq} = 65.0$ dBA

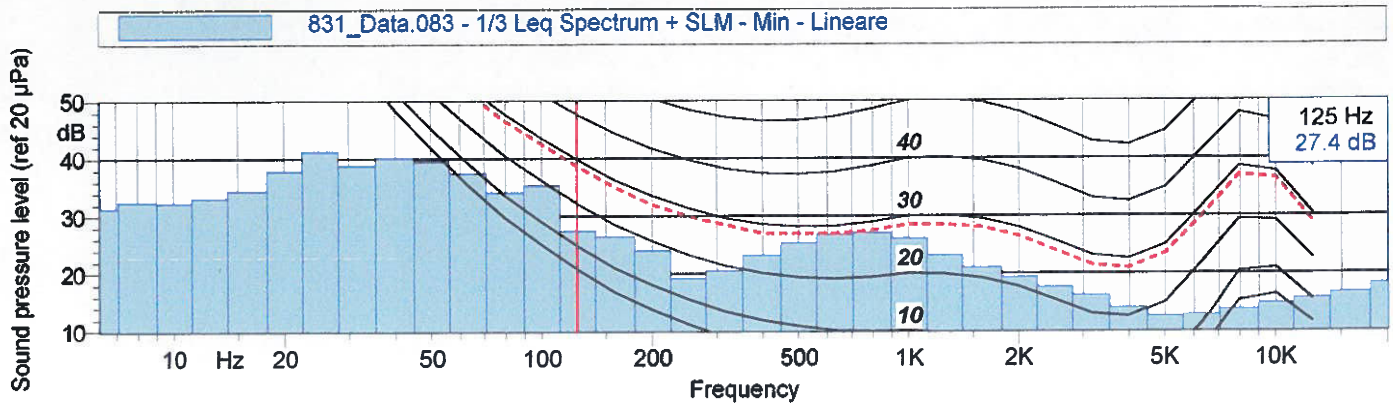
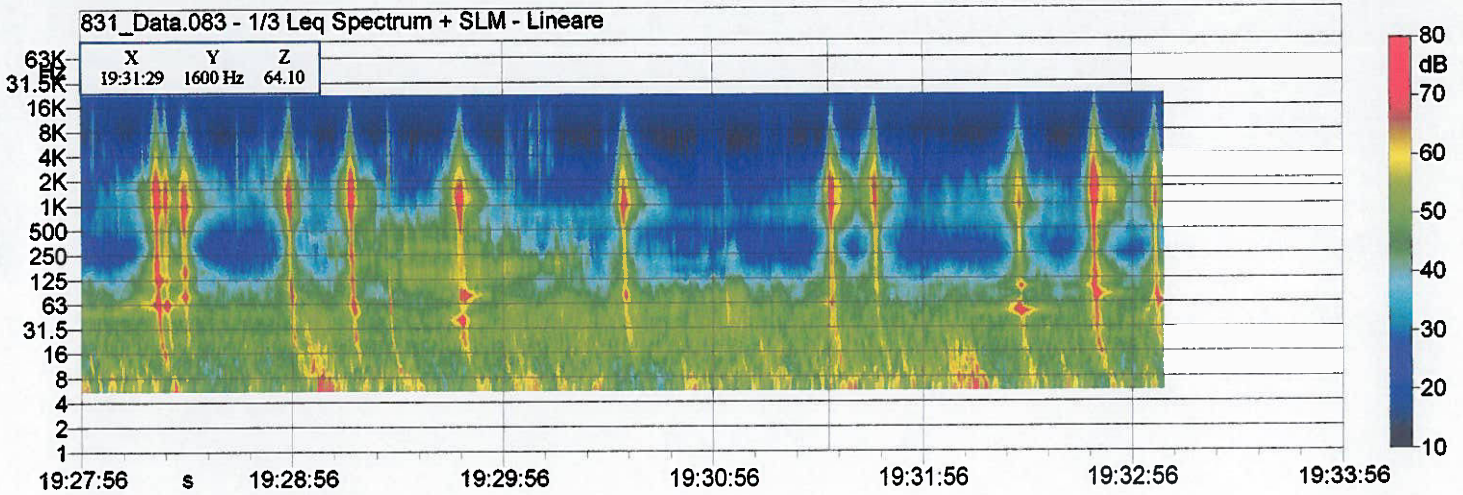
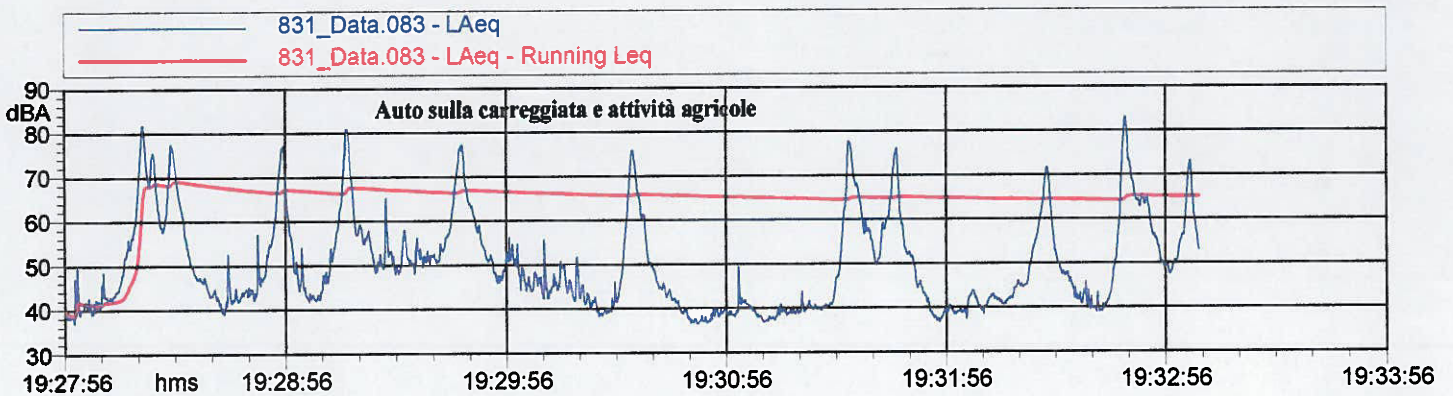

Nome misura: 831_Data.072 - R2 NOTTE
Località: CARPIGNANO SESIA
Strumentazione: 831 0002106
Durata misura [s]: 300.8
Data, ora misura: 18/04/2013 23:59:14

L1: 45.6 dBA **L5: 42.5 dBA** **L90: 35.2 dBA**
L10: 41.4 dBA **L50: 37.8 dBA** **L95: 34.9 dBA**

$L_{Aeq} = 39.1$ dBA

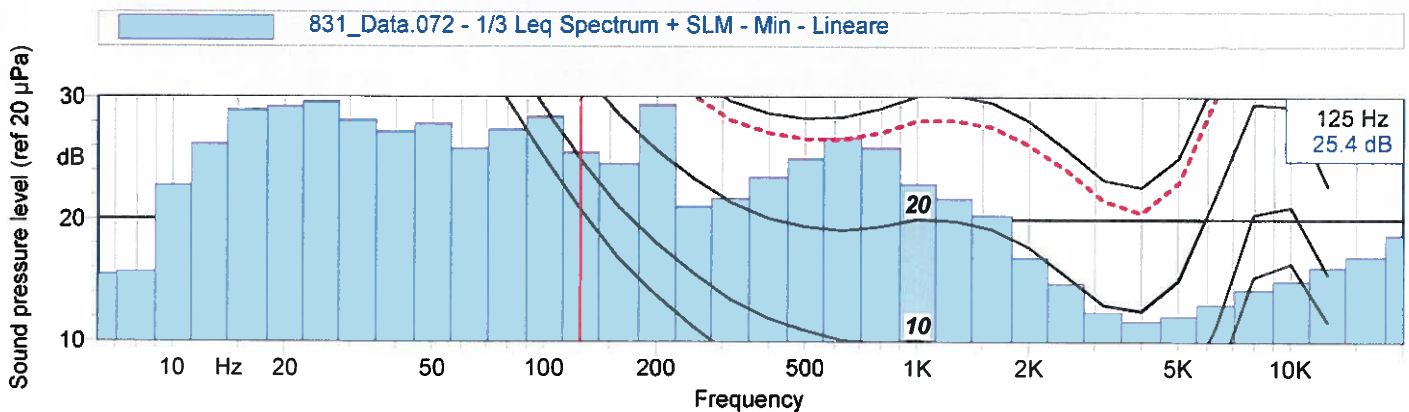
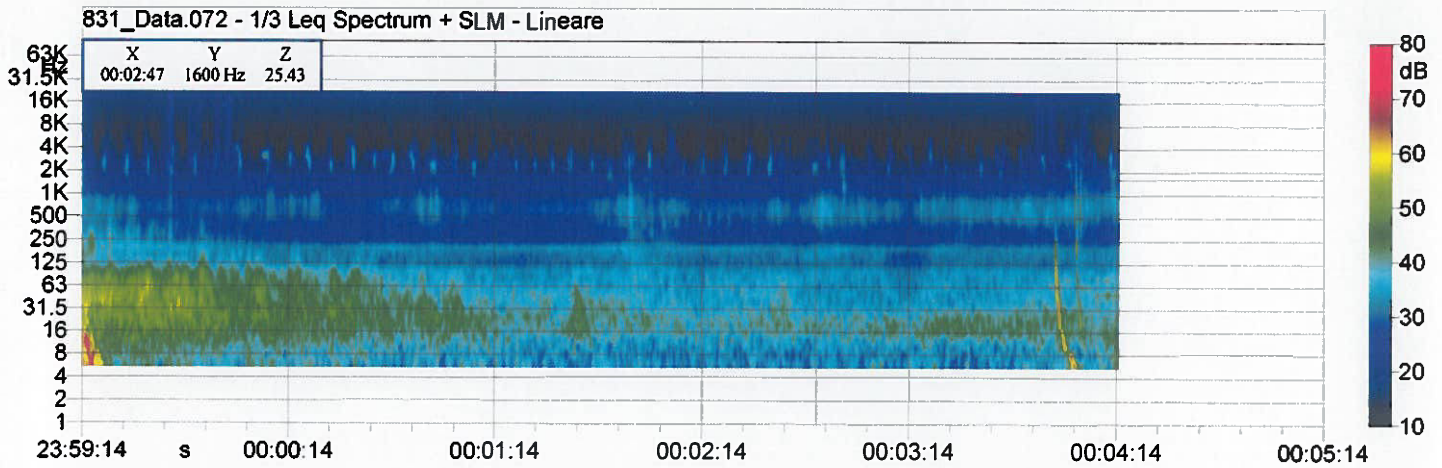
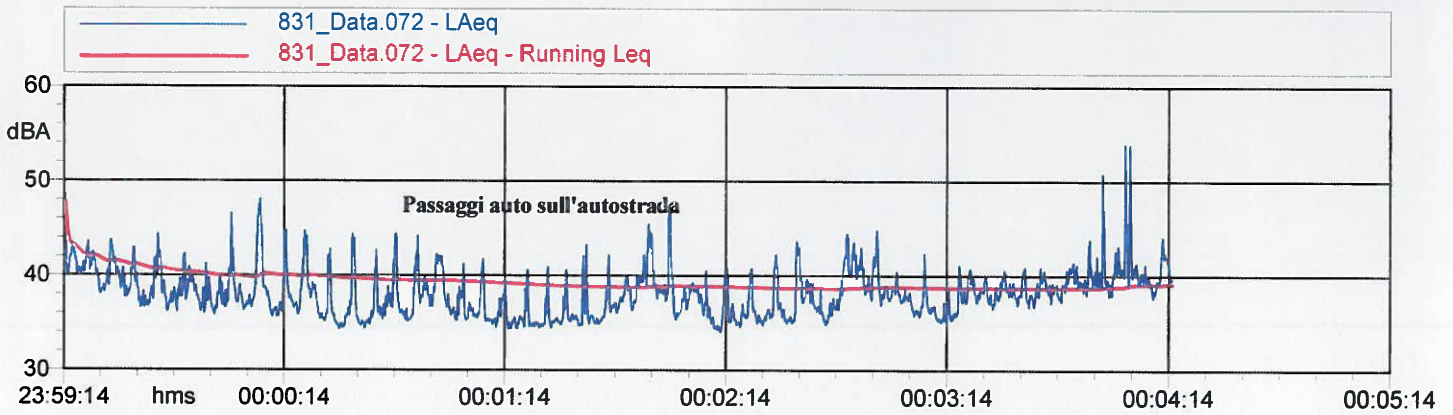

Nome misura: 831_Data.082 - R2
Località: CARPIGNANO SESIA
Strumentazione: 831 0002106
Durata misura [s]: 301.0
Data, ora misura: 19/04/2013 11:21:54

L1: 75.8 dBA **L5: 68.6 dBA** **L90: 36.5 dBA**
L10: 61.8 dBA **L50: 42.3 dBA** **L95: 36.0 dBA**

$L_{Aeq} = 61.8$ dBA

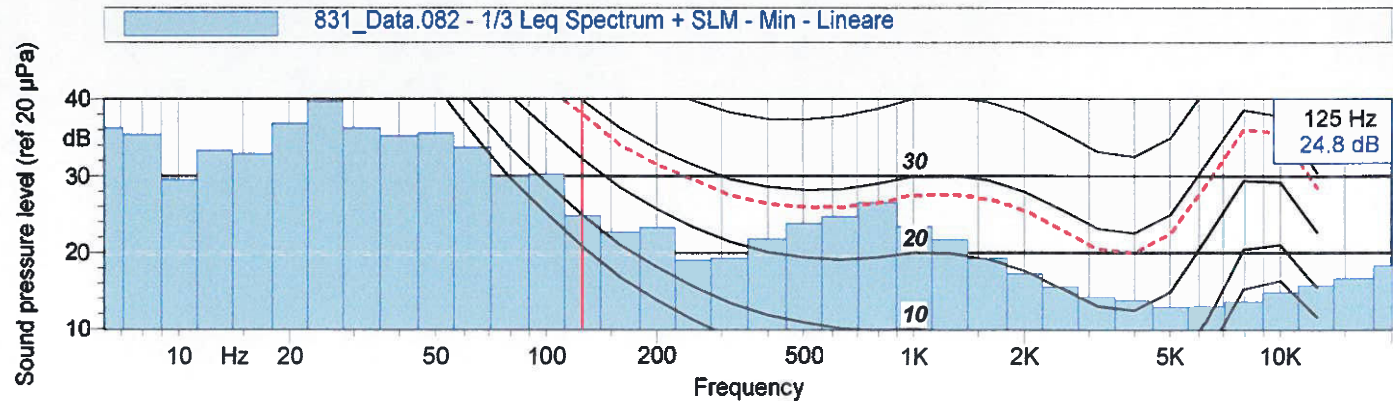
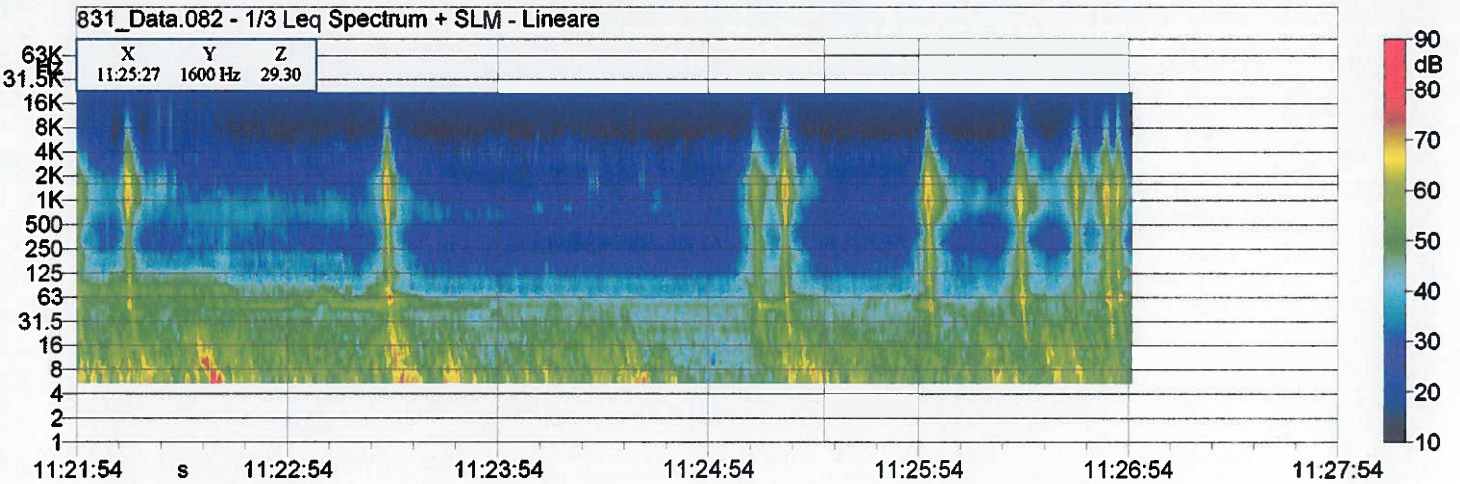
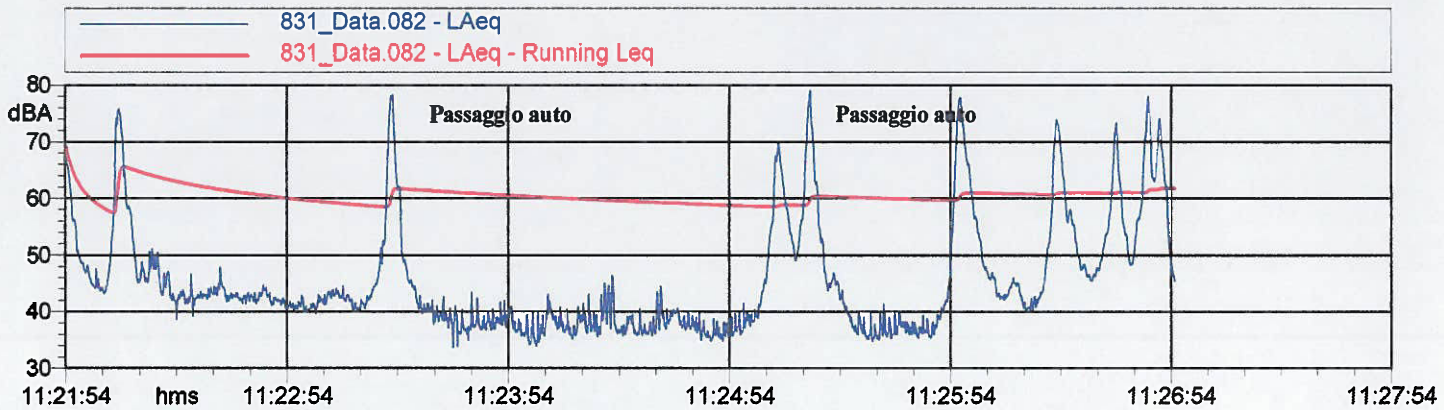

Nome misura: 831_Data.056 - R3
Località: CARPIGNANO SESIA
Strumentazione: 831 0002106
Durata misura [s]: 716.8
Data, ora misura: 18/04/2013 10:51:24



L1: 47.4 dBA **L5: 45.4 dBA** **L90: 39.5 dBA**
L10: 44.8 dBA **L50: 42.1 dBA** **L95: 38.7 dBA**

$L_{Aeq} = 42.7$ dB

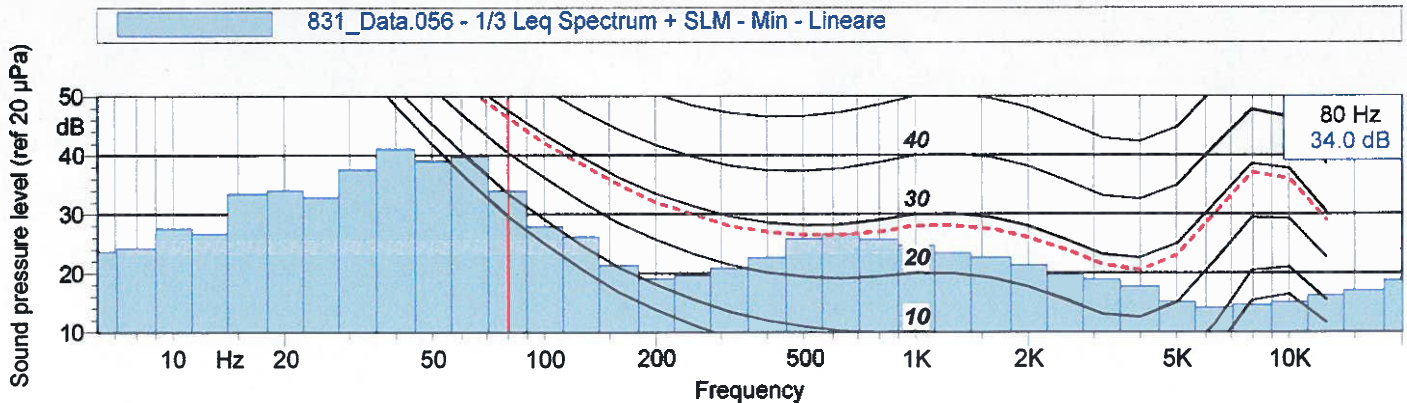
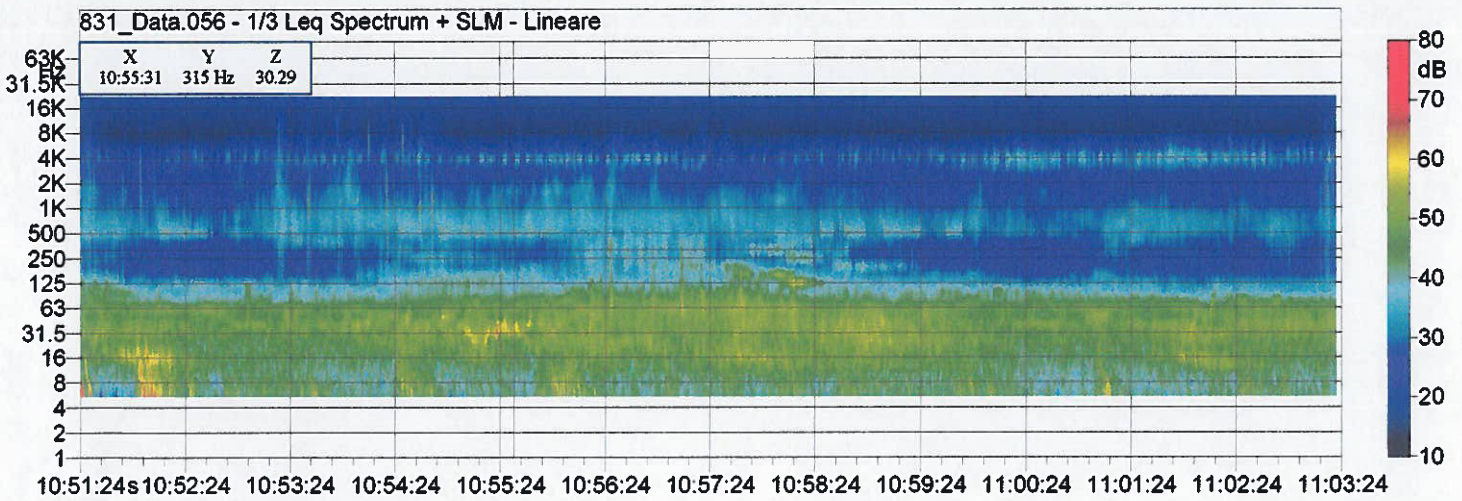
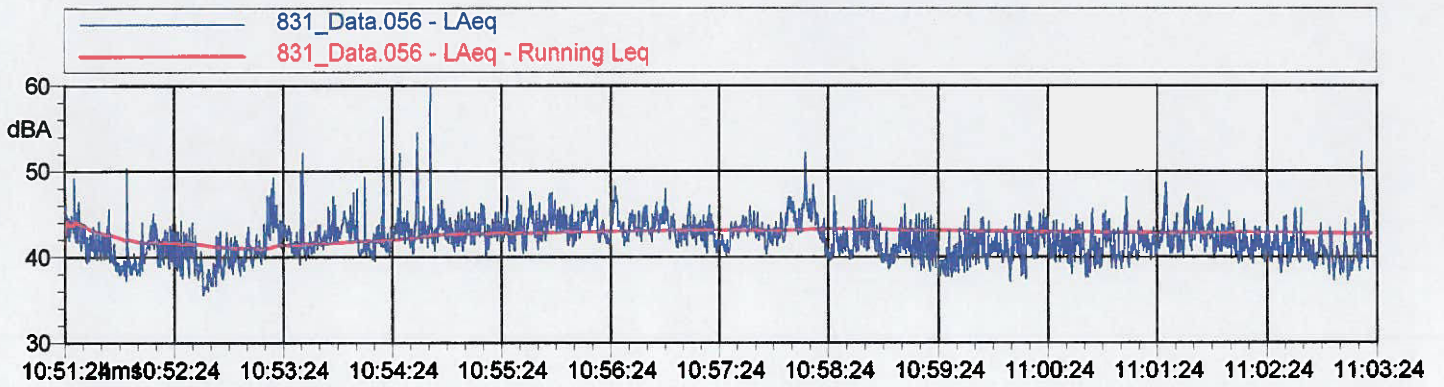

Nome misura: 831_Data.061 - R3
Località: CARPIGNANO SESIA
Strumentazione: 831 0002106
Durata misura [s]: 660.6
Data, ora misura: 18/04/2013 14:42:29

L1: 77.3 dBA **L5: 60.1 dBA** **L90: 37.3 dBA**
L10: 51.7 dBA **L50: 40.4 dBA** **L95: 36.6 dBA**

$L_{Aeq} = 62.2$ dB (Escludendo passaggio trattore $L_{Aeq} = 40.5$ dBA)

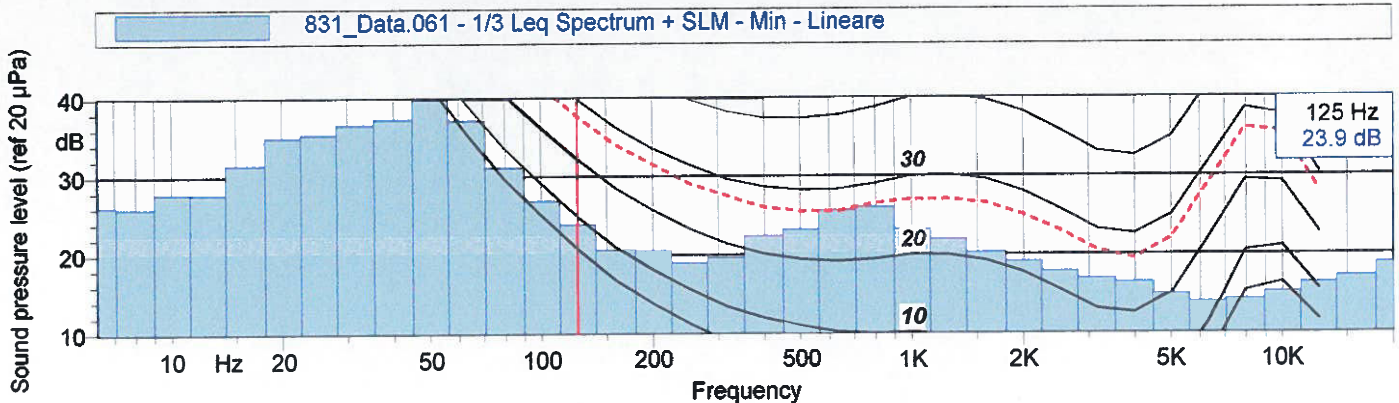
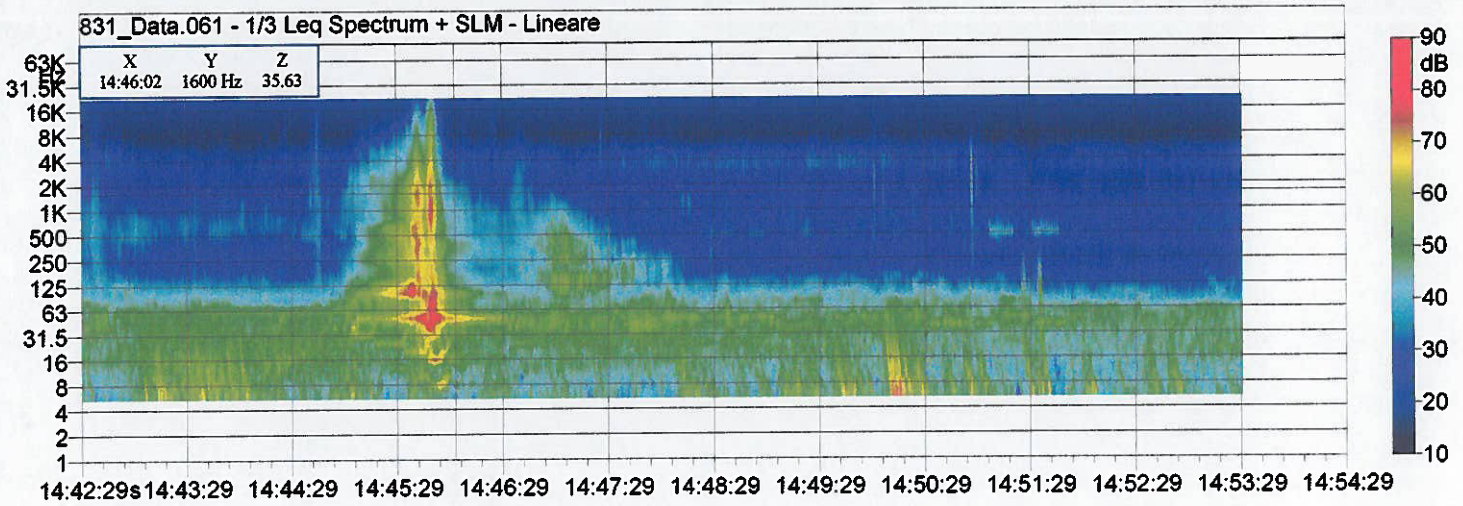
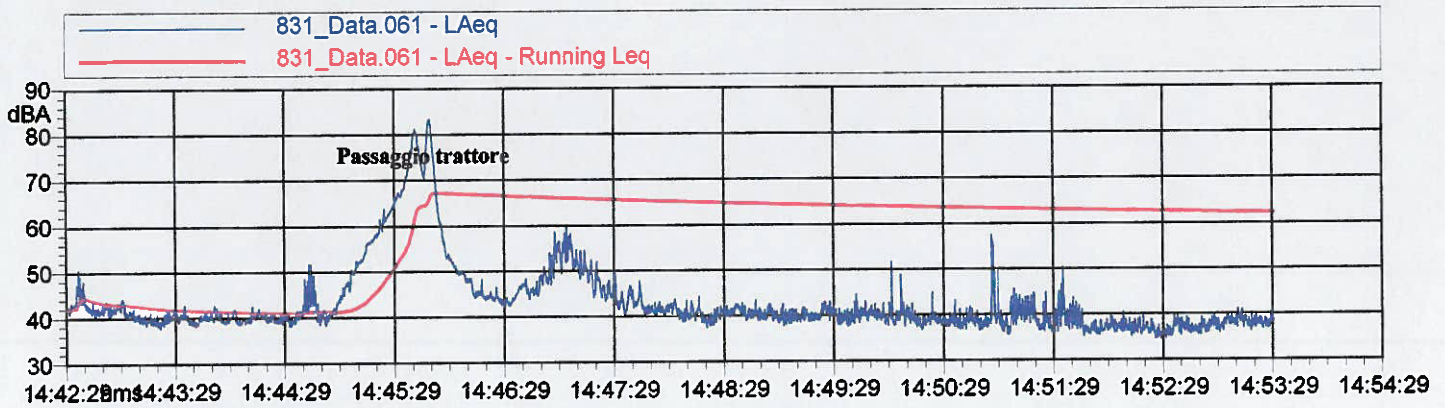

Nome misura: 831_Data.075 - R3
Località: CARPIGNANO SESIA
Strumentazione: 831 0002106
Durata misura [s]: 304.3
Data, ora misura: 18/04/2013 18:28:14

L1: 46.9 dBA **L5: 45.1 dBA** **L90: 40.1 dBA**
L10: 44.1 dBA **L50: 41.9 dBA** **L95: 39.7 dBA**

$L_{Aeq} = 42.5$ dB

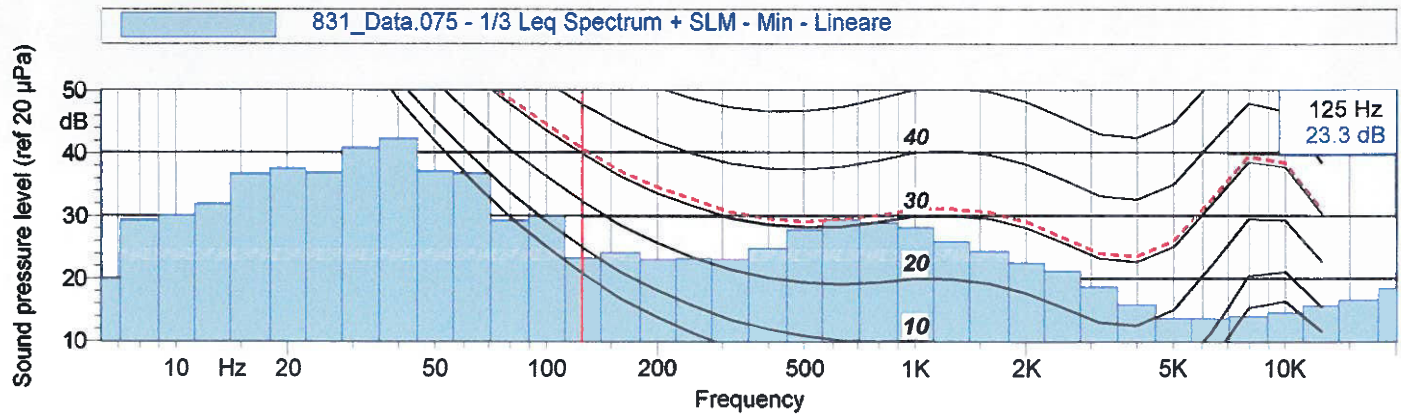
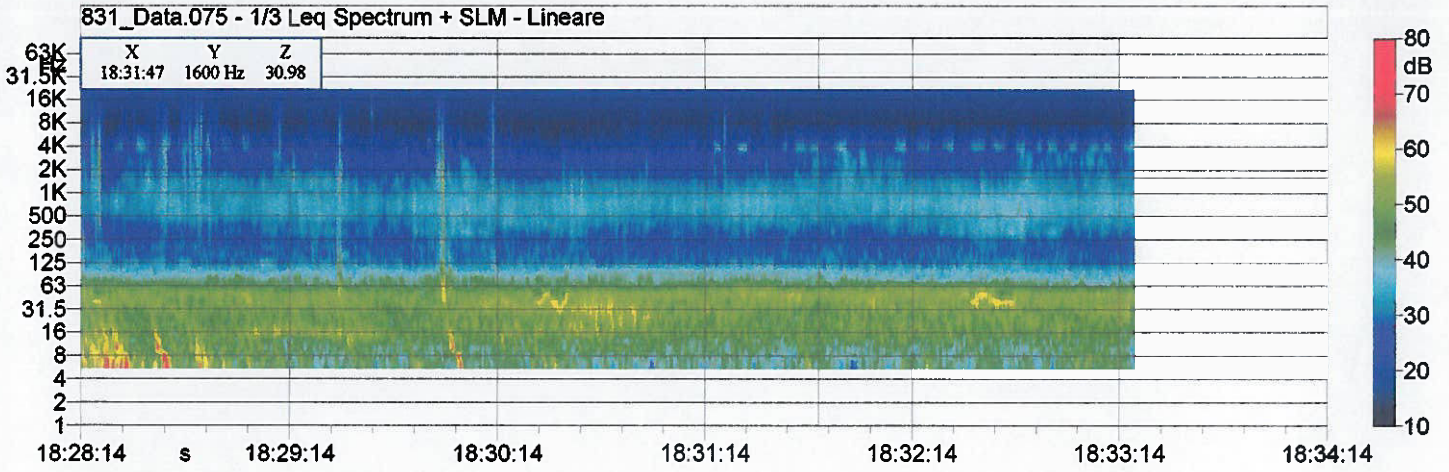
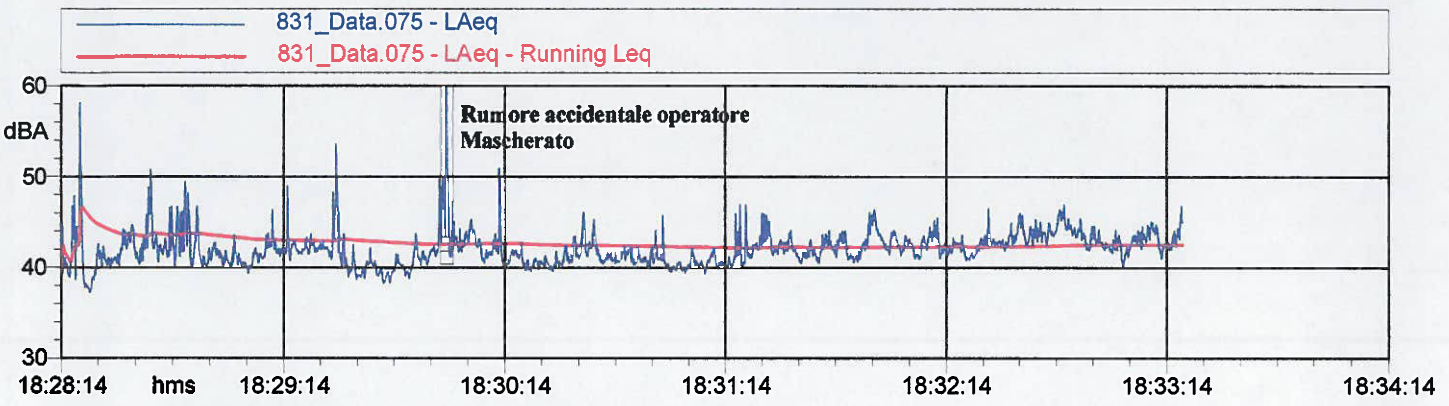

Nome misura: 831_Data.068 - R3 NOTTE
Località: CARPIGNANO SESIA
Strumentazione: 831 0002106
Durata misura [s]: 318.7
Data, ora misura: 18/04/2013 23:20:31

L1: 47.7 dBA **L5: 45.5 dBA** **L90: 39.1 dBA**
L10: 44.7 dBA **L50: 41.7 dBA** **L95: 38.2 dBA**

$L_{Aeq} = 42.6$ dB

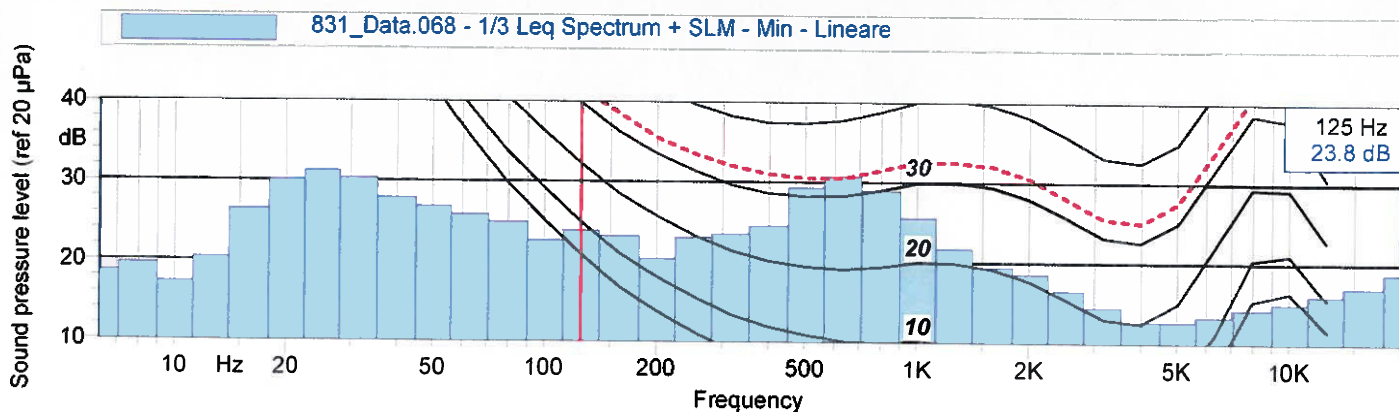
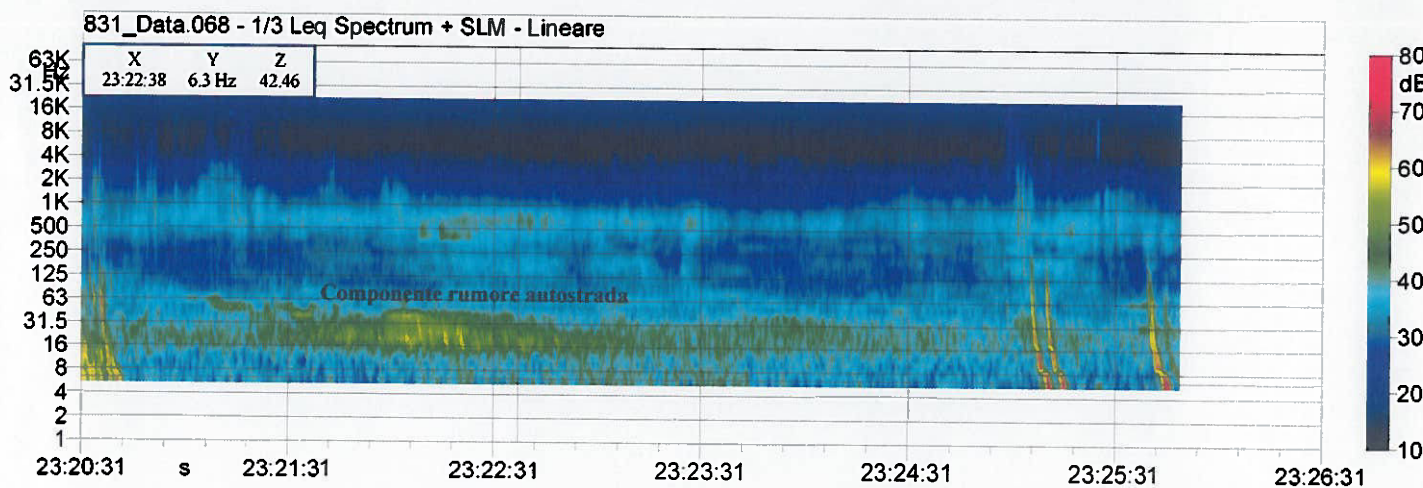
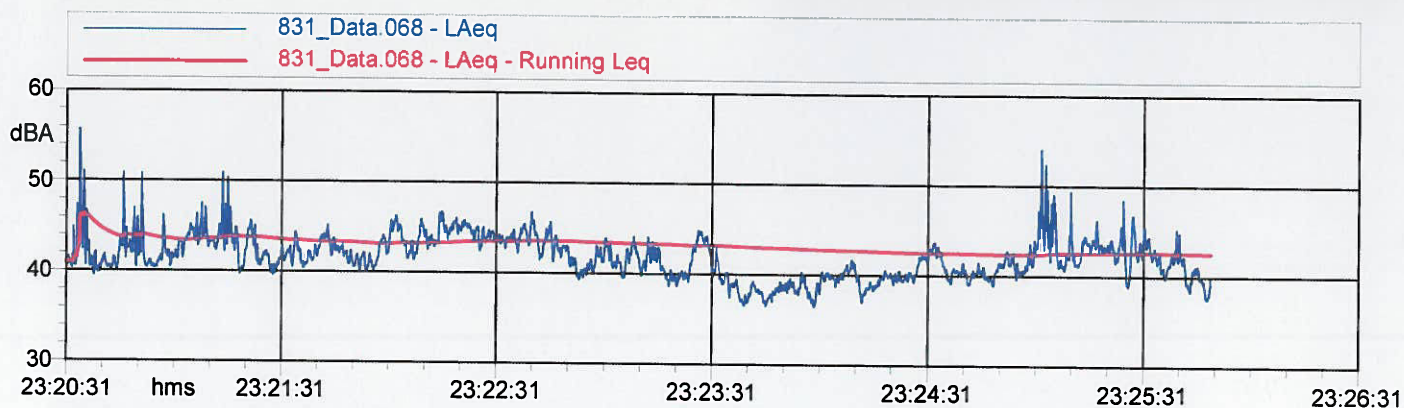
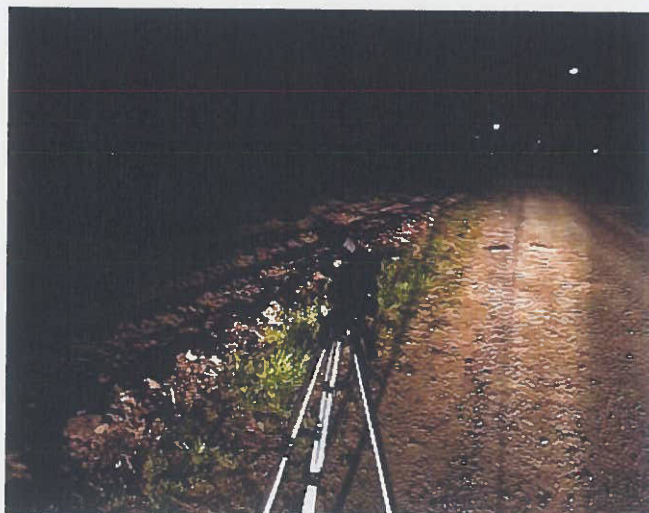

Nome misura: 831_Data.074 - R3
Località: CARPIGNANO SESIA
Strumentazione: 831 0002106
Durata misura [s]: 454.1
Data, ora misura: 19/04/2013 10:19:50

L1: 53.3 dBA **L5: 47.6 dBA** **L90: 40.3 dBA**
L10: 46.4 dBA **L50: 42.9 dBA** **L95: 39.7 dBA**

$L_{Aeq} = 44.5$ dB

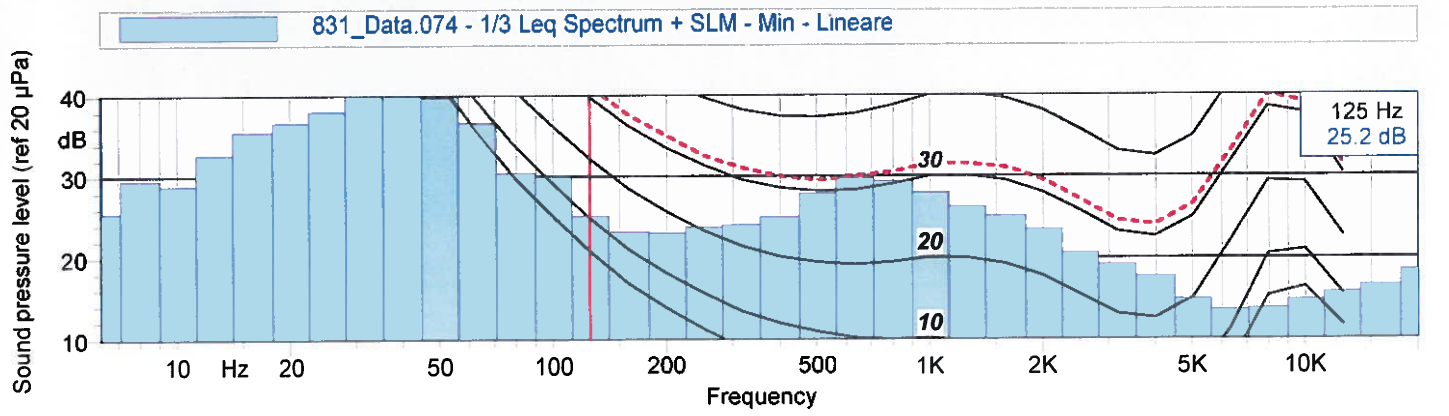
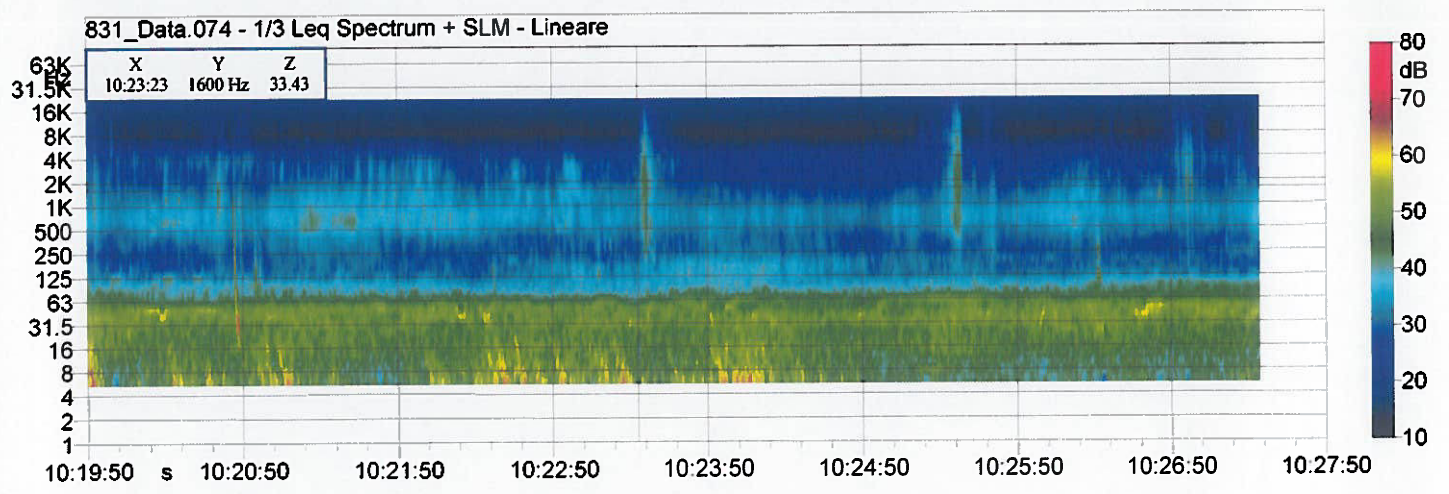
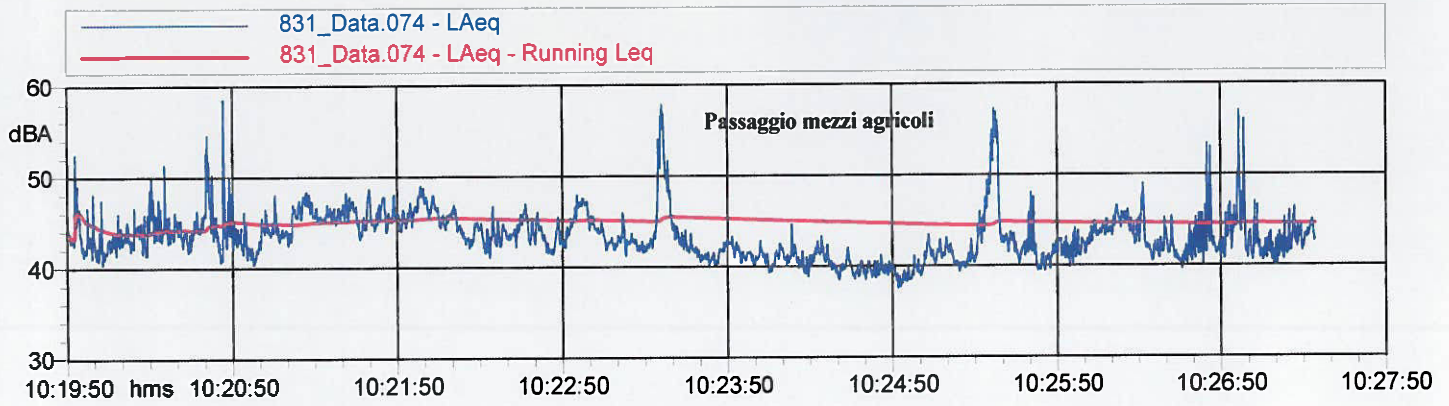

Nome misura: 831_Data.060 - R4
 Località: CARPIGNANO SESIA
 Strumentazione: 831 0002106
 Durata misura [s]: 632.1
 Data, ora misura: 18/04/2013 12:32:32

L1: 75.8 dBA L5: 67.9 dBA L90: 37.0 dBA
 L10: 62.6 dBA L50: 44.2 dBA L95: 35.8 dBA

L_{Aeq} = 61.7 dBA

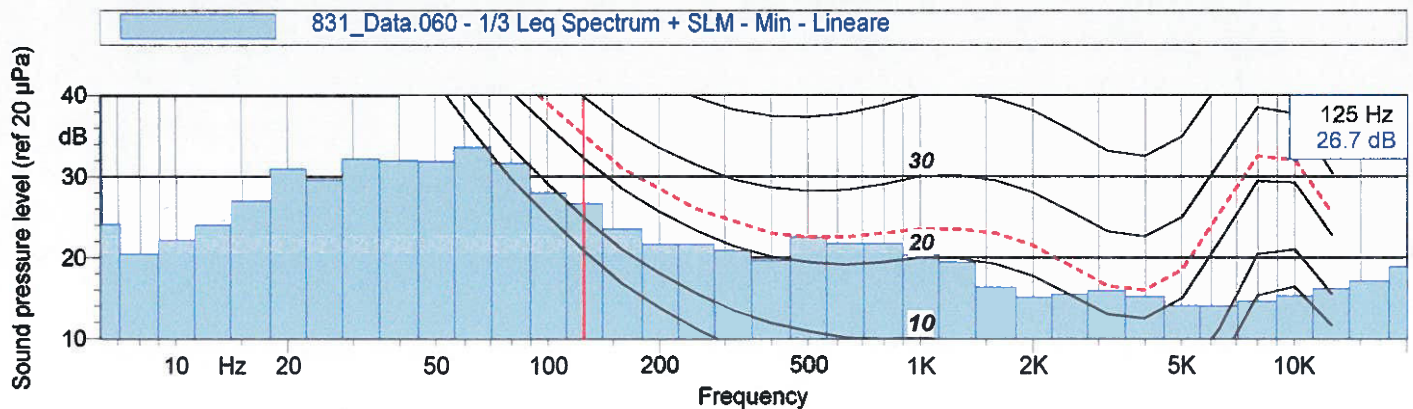
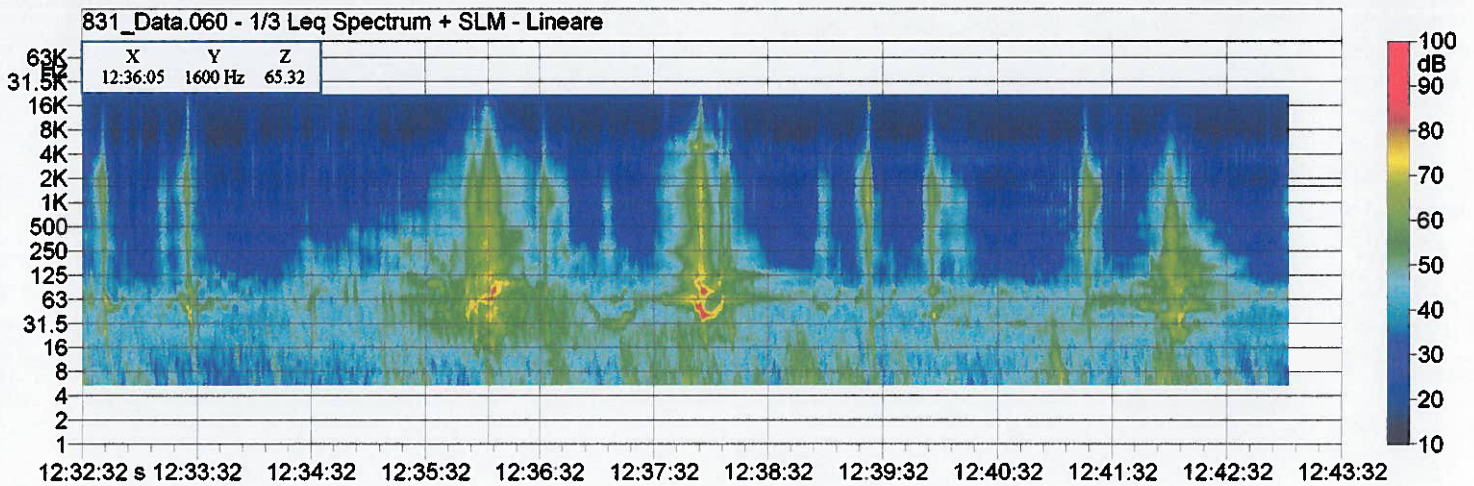
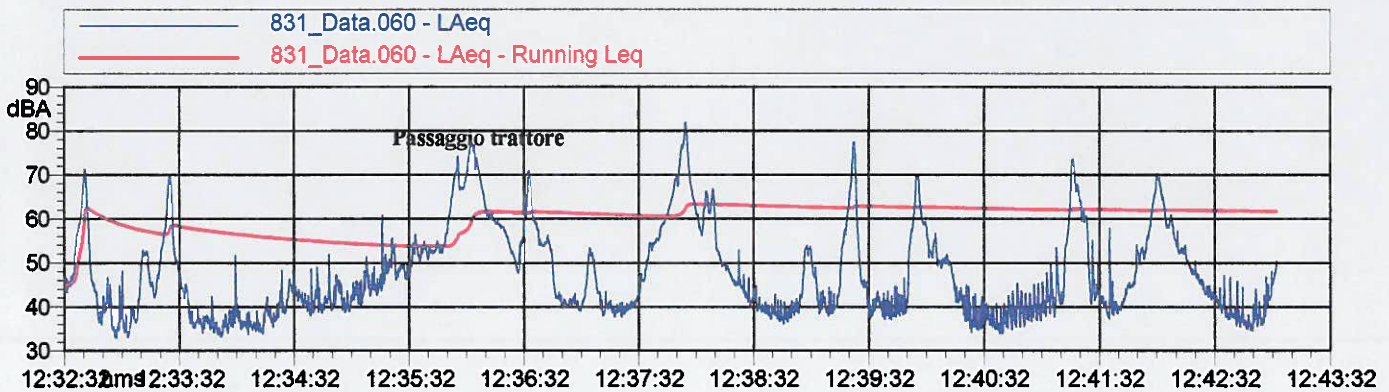

Nome misura: 831_Data.066 - R4
Località: CARPIGNANO SESIA
Strumentazione: 831 0002106
Durata misura [s]: 634.9
Data, ora misura: 18/04/2013 15:53:16

L1: 73.3 dBA **L5: 66.8 dBA** **L90: 39.9 dBA**
L10: 64.4 dBA **L50: 50.1 dBA** **L95: 38.6 dBA**

L_{Aeq} = 60.4 dB (Escludendo tagliaerba L_{Aeq} = 58.7 dBA)

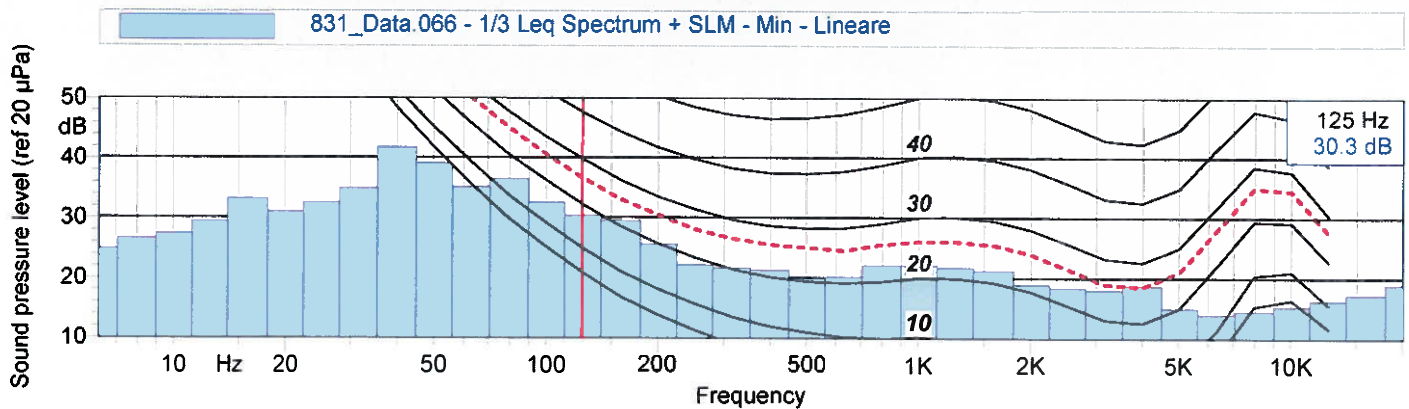
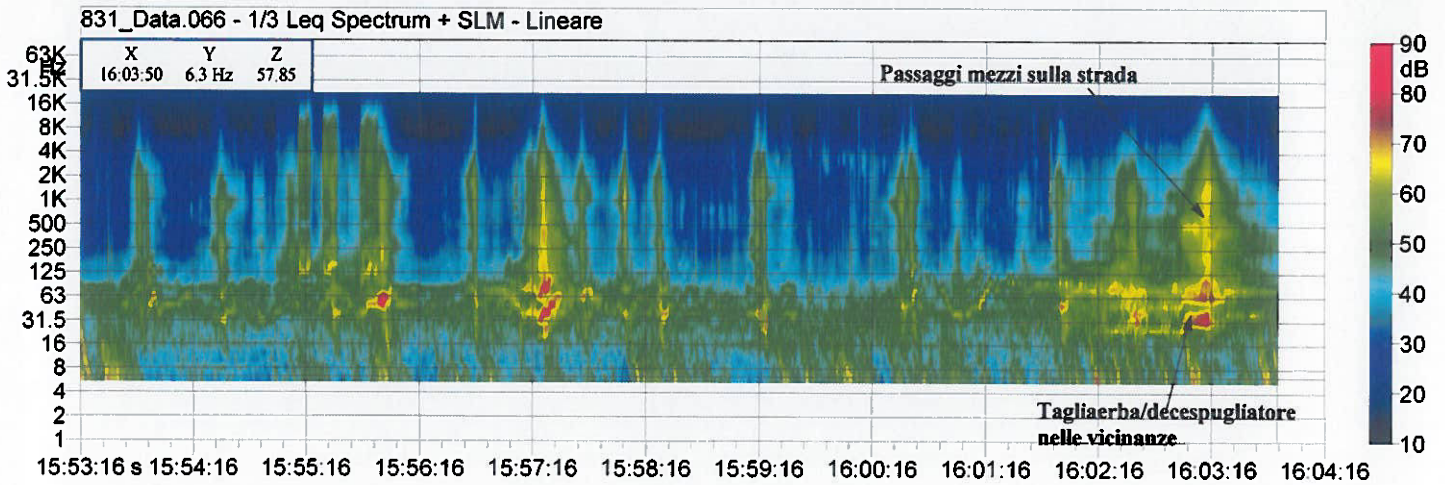
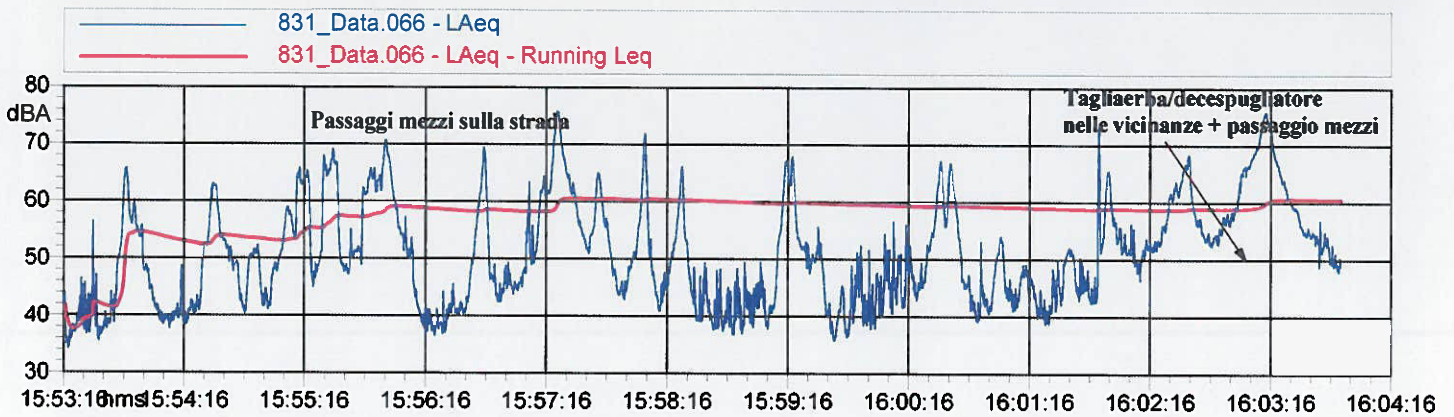

Nome misura: 831_Data.084 - R4
Località: CARPIGNANO SESIA
Strumentazione: 831 0002106
Durata misura [s]: 317.9
Data, ora misura: 18/04/2013 19:34:59

L1: 68.0 dBA **L5: 64.0 dBA** **L90: 39.8 dBA**
L10: 58.8 dBA **L50: 46.0 dBA** **L95: 37.3 dBA**

$L_{Aeq} = 56.0$ dB

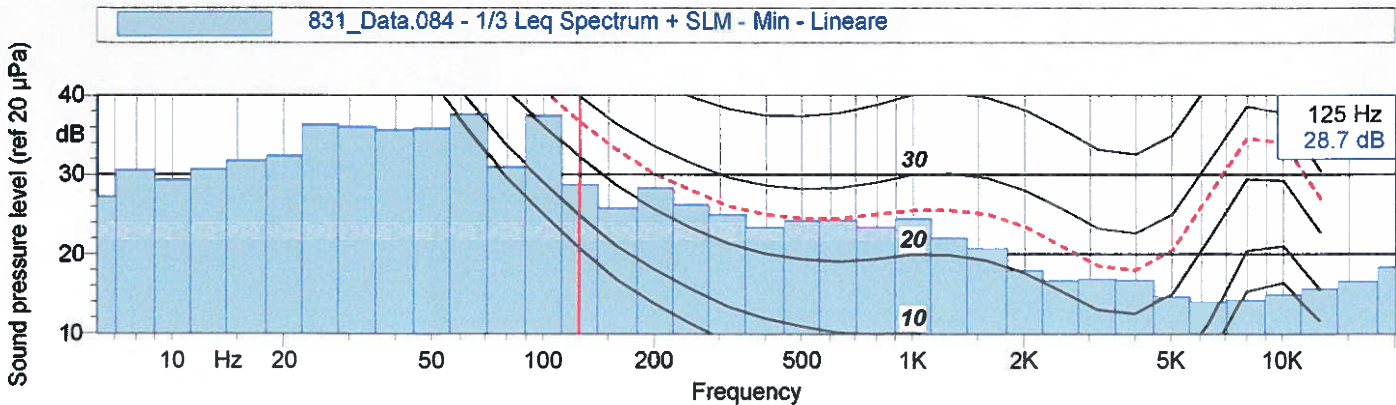
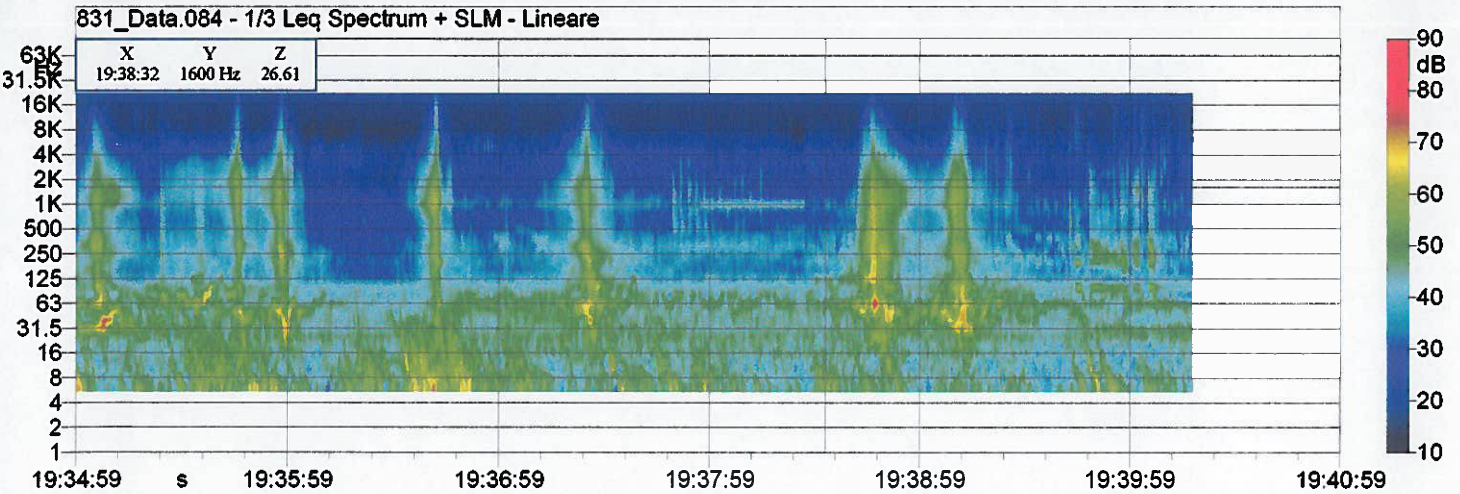
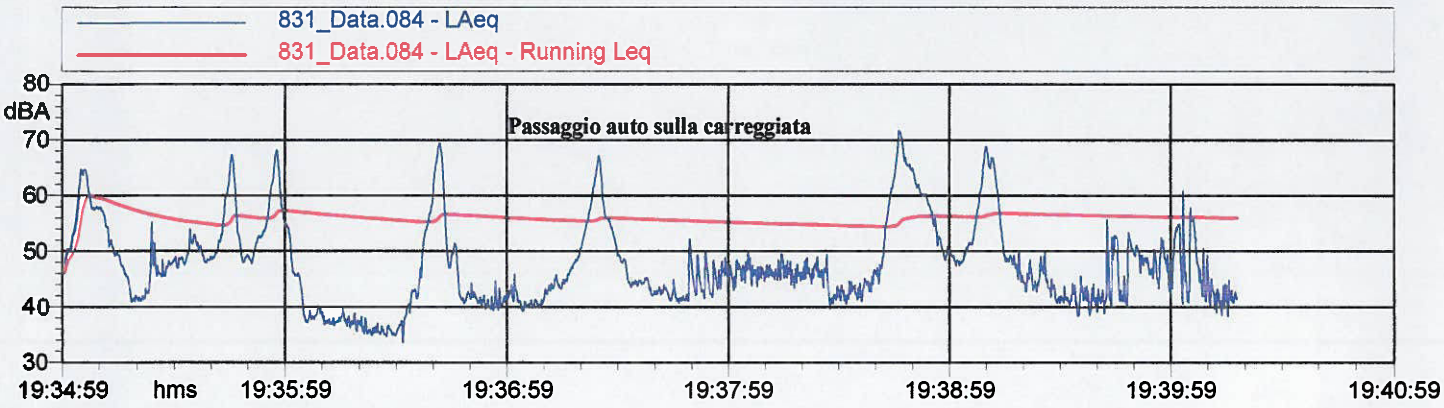

Nome misura: 831_Data.067 - R4 NOTTE
Località: CARPIGNANO SESIA
Strumentazione: 831 0002106
Durata misura [s]: 646.8
Data, ora misura: 18/04/2013 23:04:47

L1: 64.2 dBA **L5: 52.7 dBA** **L90: 34.8 dBA**
L10: 48.7 dBA **L50: 38.9 dBA** **L95: 34.2 dBA**



L_{Aeq} = 50.2 dB

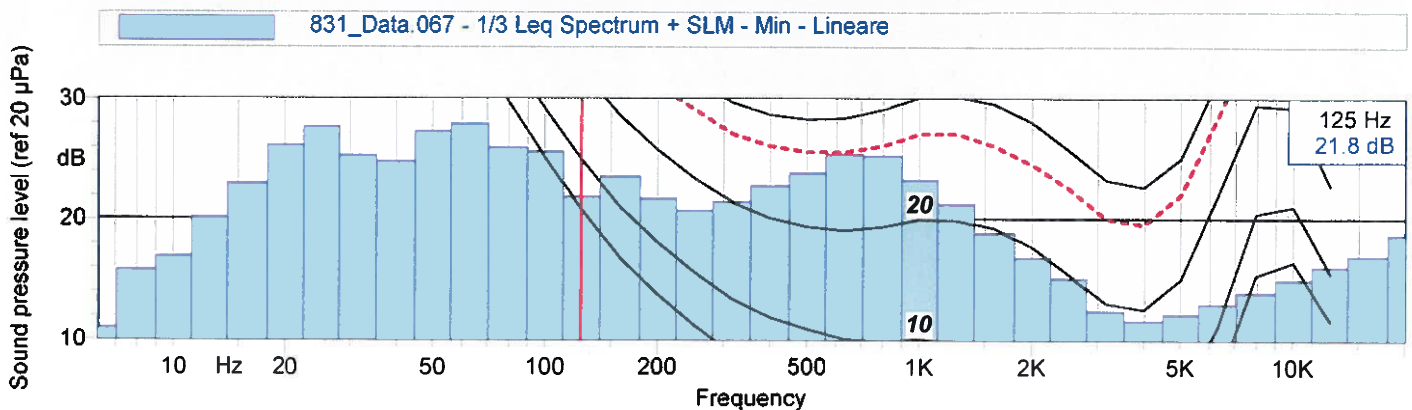
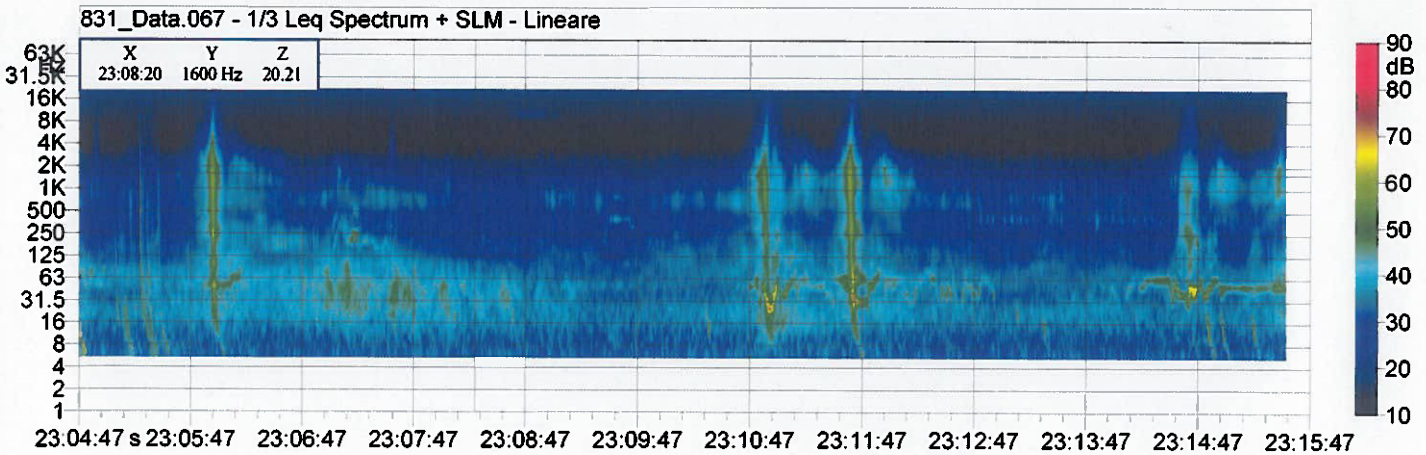
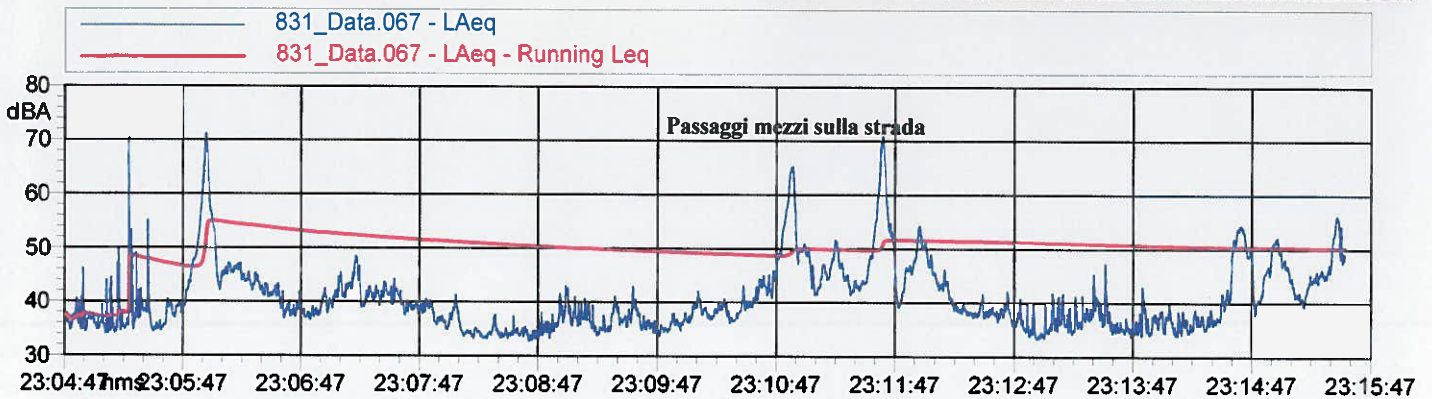

Nome misura: 831_Data.073 - R4
Località: CARPIGNANO SESIA
Strumentazione: 831 0002106
Durata misura [s]: 748.4
Data, ora misura: 19/04/2013 10:01:15

L1: 67.9 dBA **L5: 63.5 dBA** **L90: 42.9 dBA**
L10: 58.8 dBA **L50: 46.9 dBA** **L95: 42.0 dBA**



L_{Aeq} = 56.1 dB

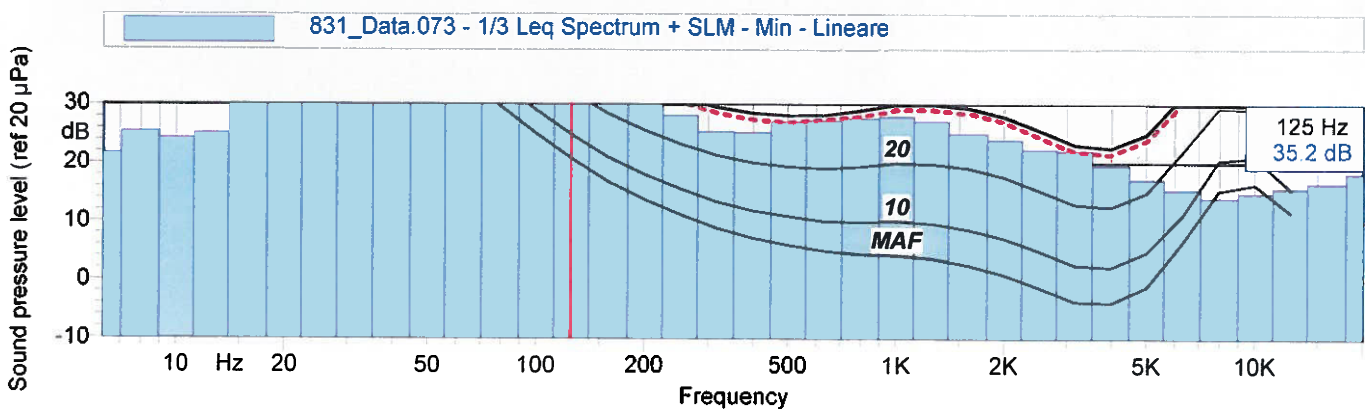
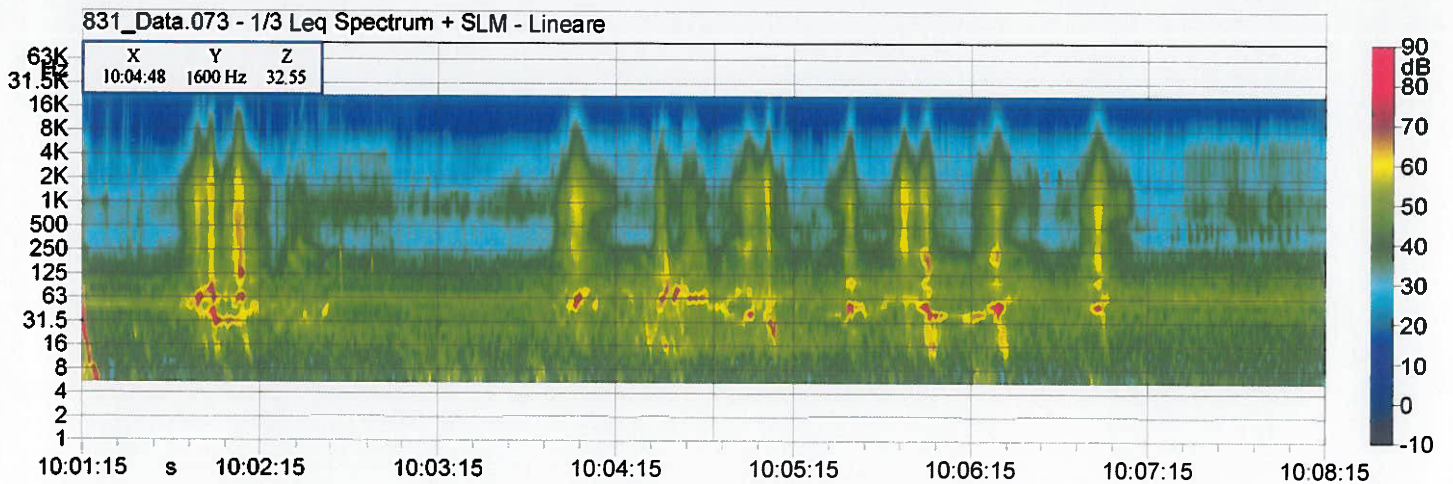
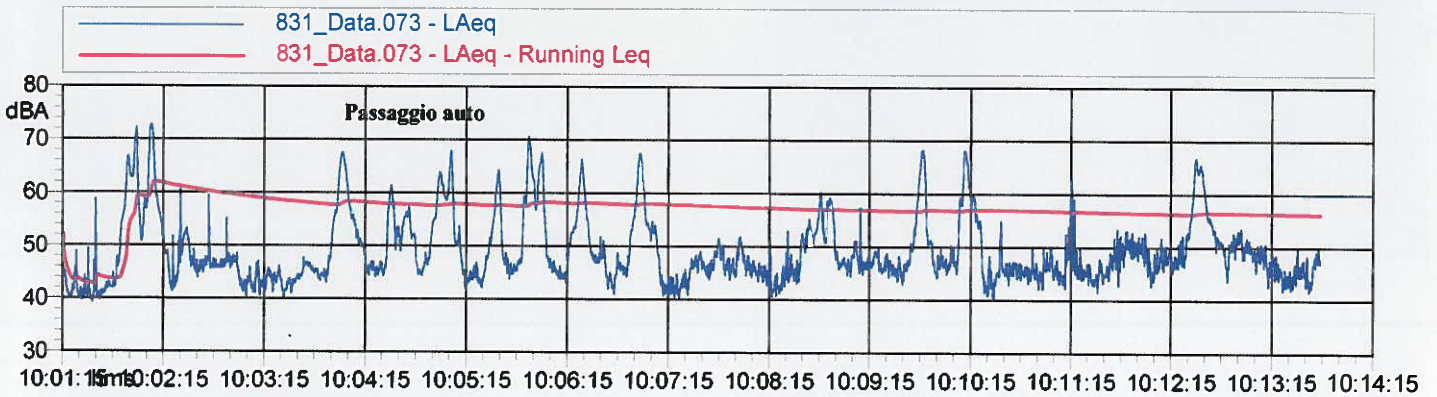

Nome misura: 831_Data.059 - R5
Località: CARPIGNANO SESIA
Strumentazione: 831 0002106
Durata misura [s]: 729.2
Data, ora misura: 18/04/2013 12:15:23

L1: 73.8 dBA **L5: 68.2 dBA** **L90: 43.5 dBA**
L10: 65.1 dBA **L50: 51.0 dBA** **L95: 41.7 dBA**

$L_{Aeq} = 62.4$ dB

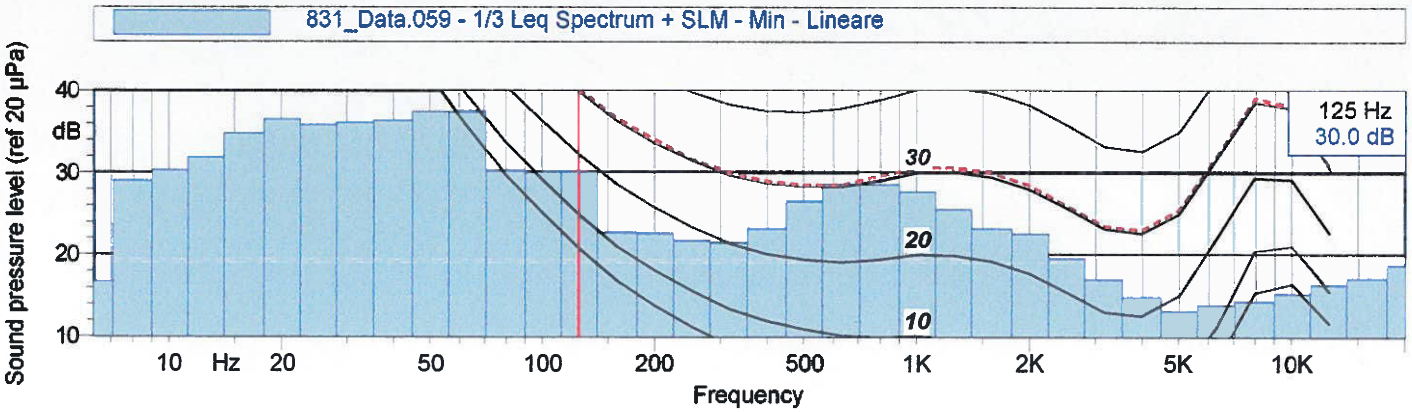
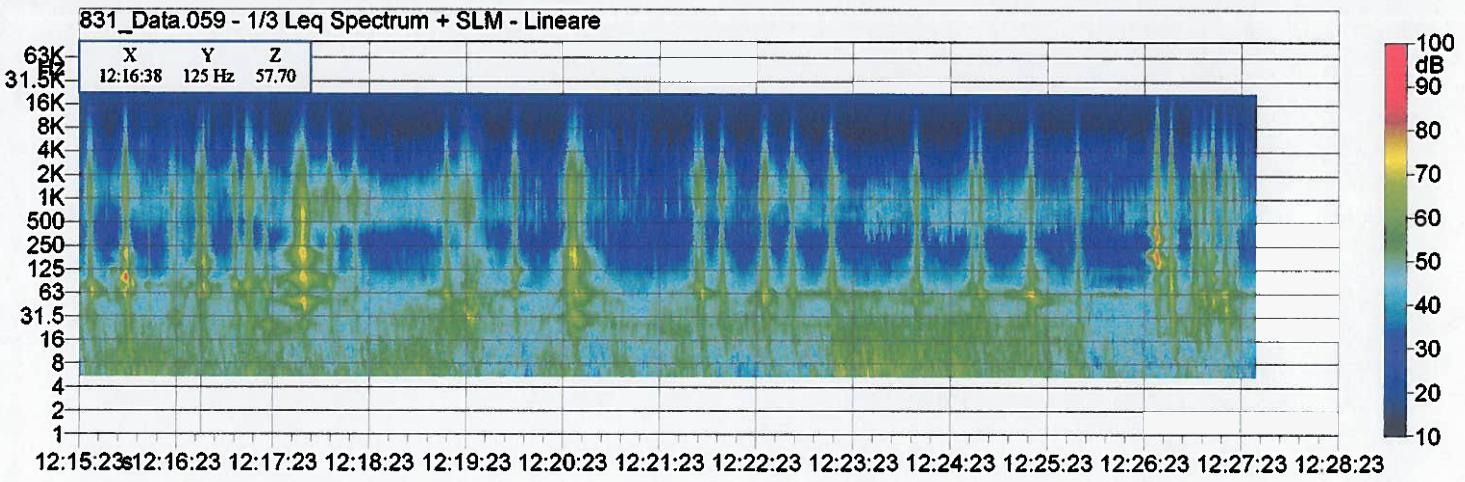
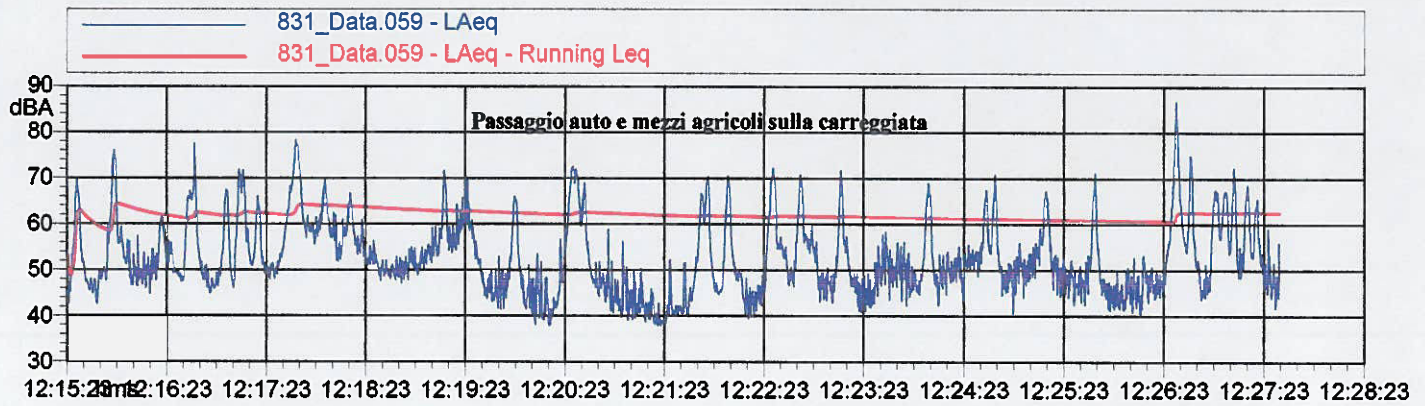

Nome misura: 831_Data.064 - R5
Località: CARPIGNANO SESIA
Strumentazione: 831 0002106
Durata misura [s]: 601.7
Data, ora misura: 18/04/2013 15:28:35

L1: 70.6 dBA **L5: 65.7 dBA** **L90: 37.8 dBA**
L10: 61.7 dBA **L50: 43.4 dBA** **L95: 37.0 dBA**

L_{Aeq} = 59.3 dBA

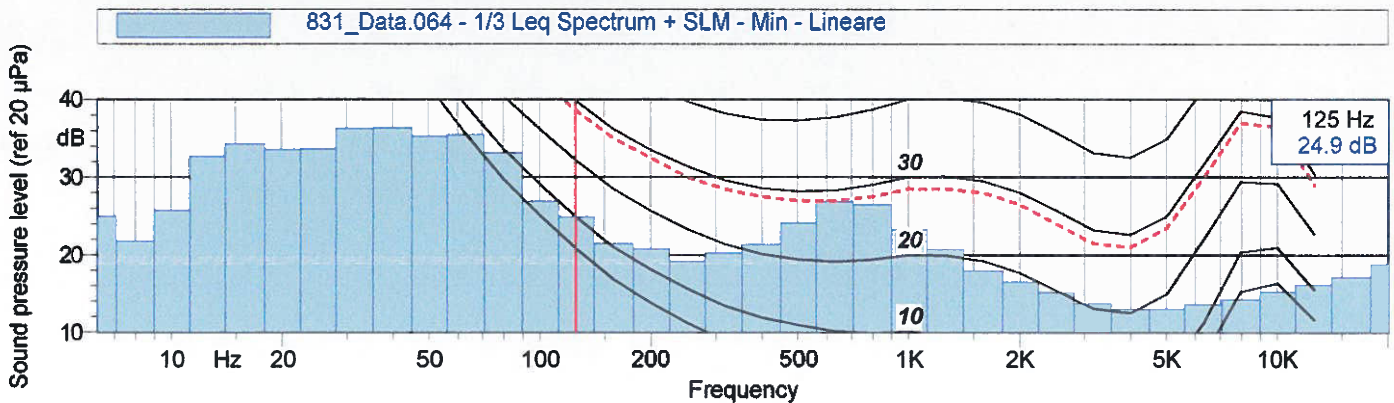
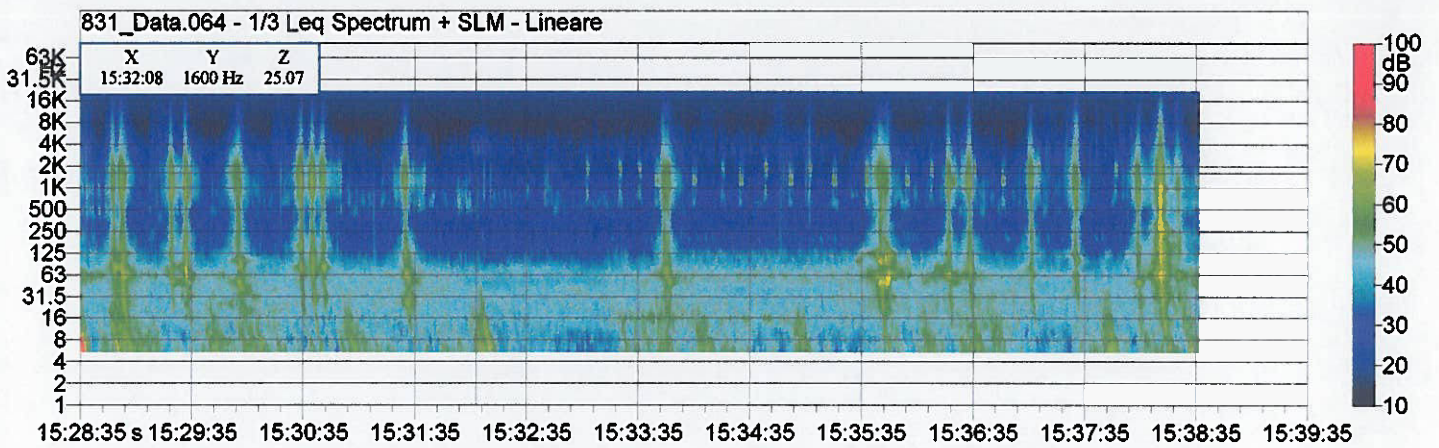
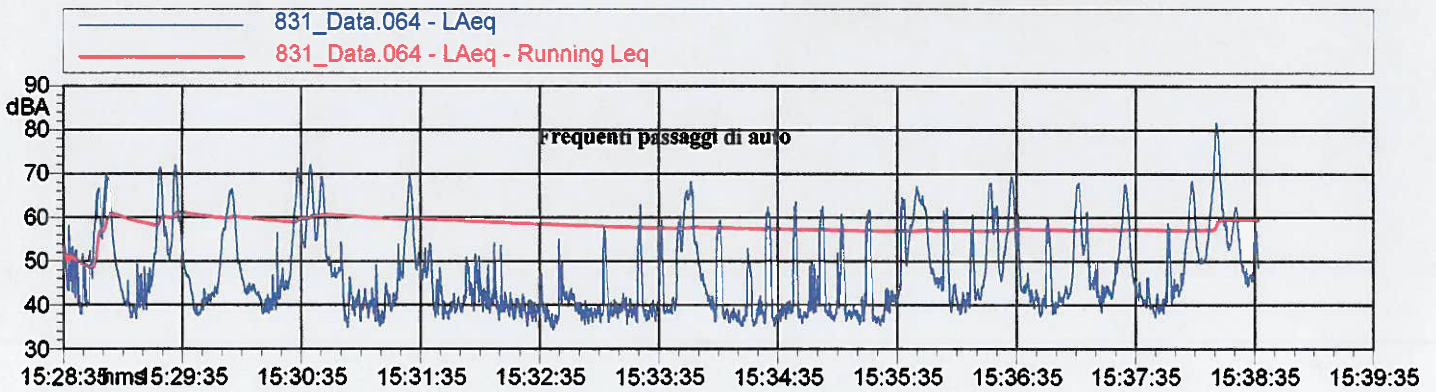

Nome misura: 831_Data.080 - R5
 Località: CARPIGNANO SESIA
 Strumentazione: 831 0002106
 Durata misura [s]: 326.6
 Data, ora misura: 18/04/2013 19:07:48

L1: 69.7 dBA L5: 65.8 dBA L90: 45.6 dBA
 L10: 61.7 dBA L50: 50.7 dBA L95: 44.7 dBA

$L_{Aeq} = 58.1$ dB

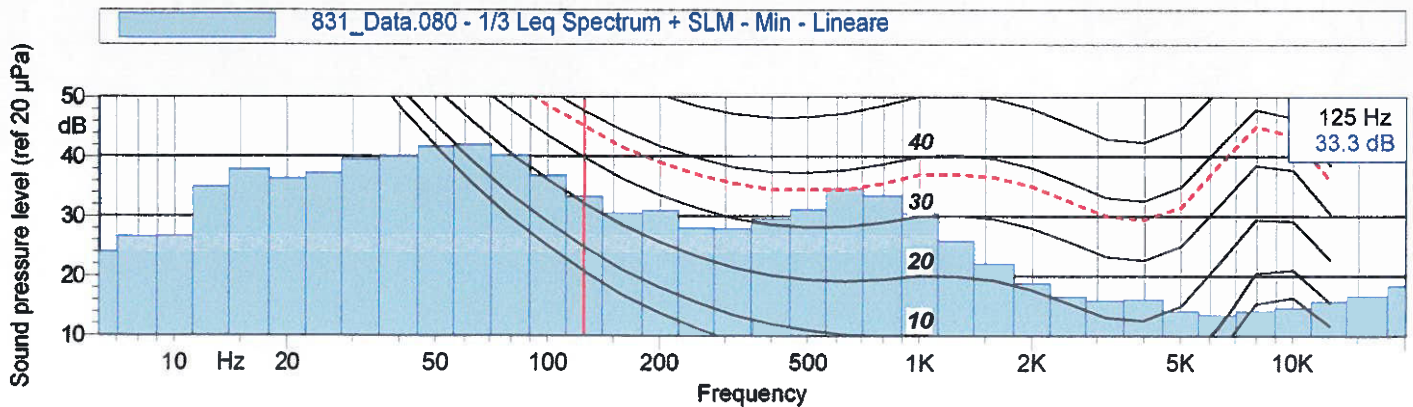
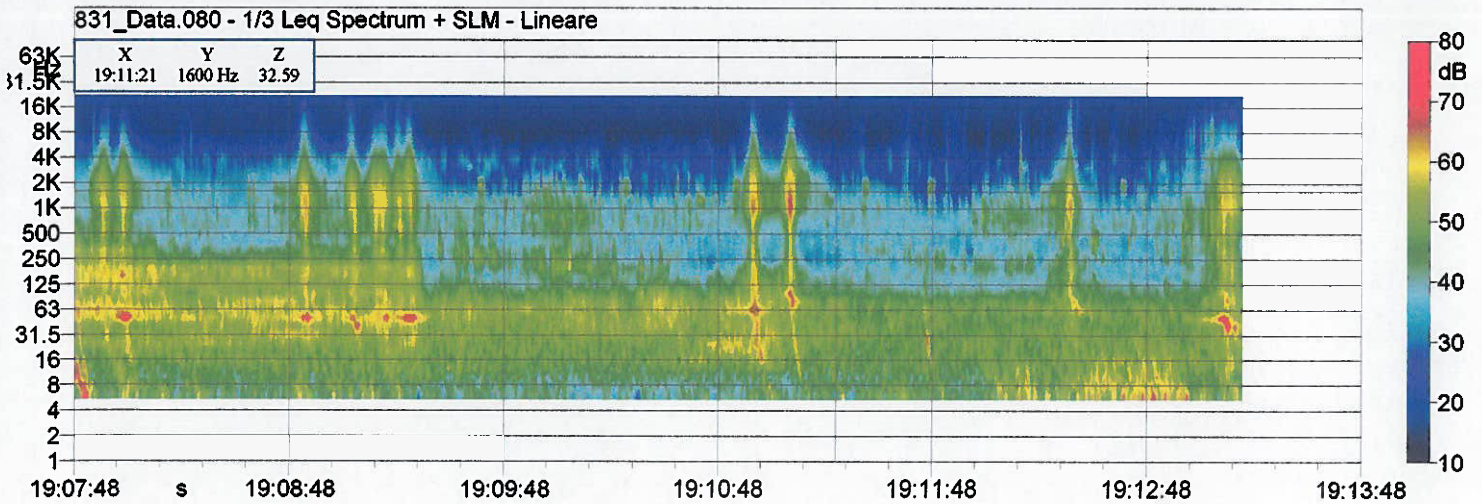
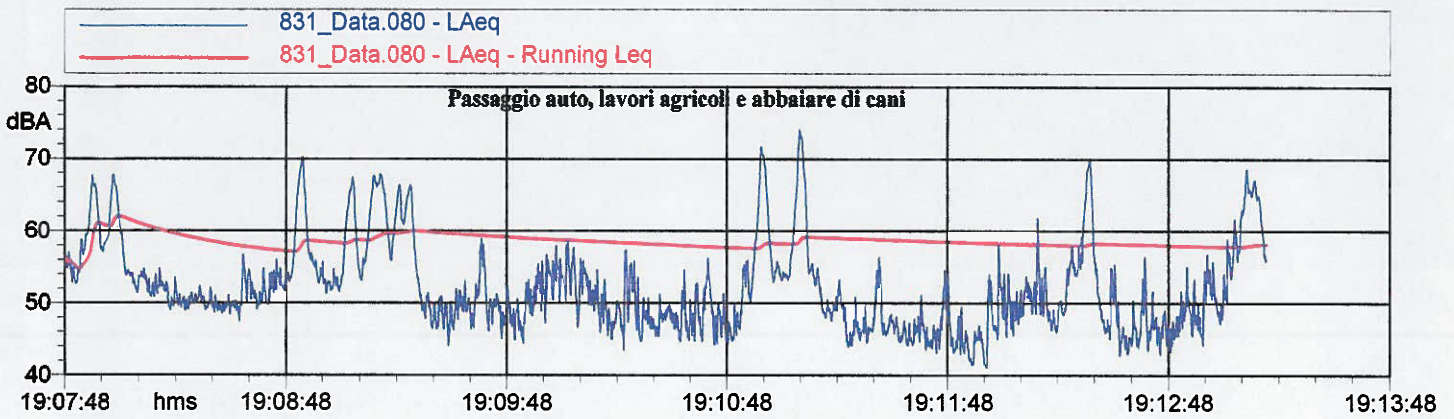

Nome misura: 831_Data.071 - R5 NOTTE
Località: CARPIGNANO SESIA
Strumentazione: 831 0002106
Durata misura [s]: 330.3
Data, ora misura: 18/04/2013 23:50:51

L1: 64.7 dBA **L5: 61.4 dBA** **L90: 40.0 dBA**
L10: 59.9 dBA **L50: 52.0 dBA** **L95: 37.5 dBA**



$L_{Aeq} = 55.8$ dBA

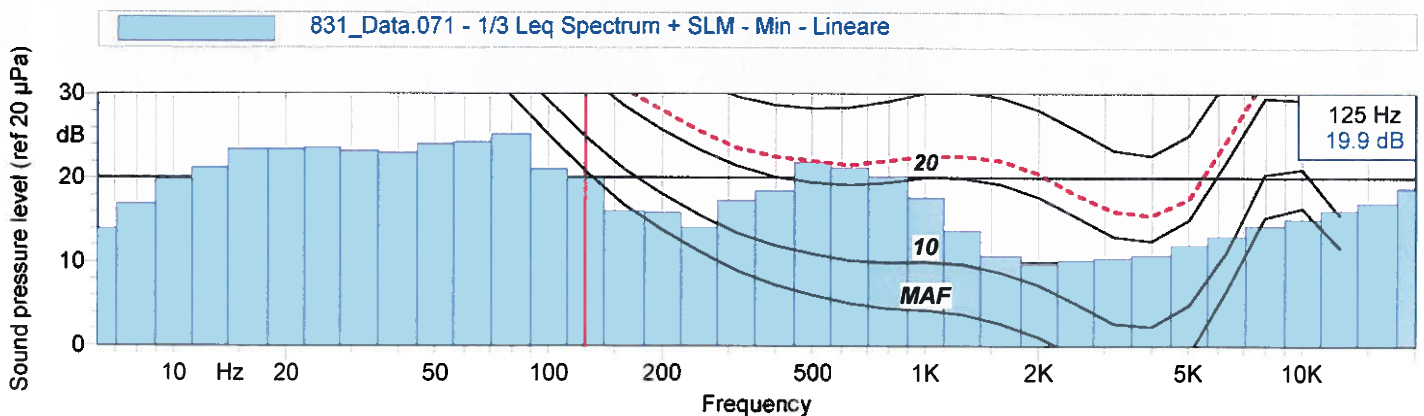
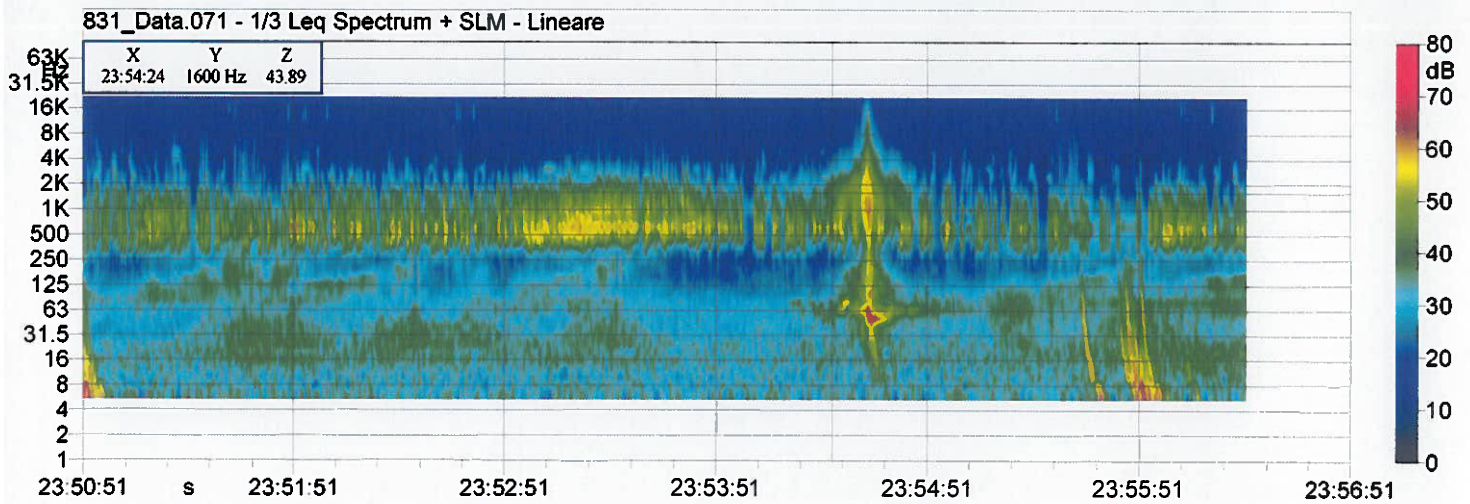
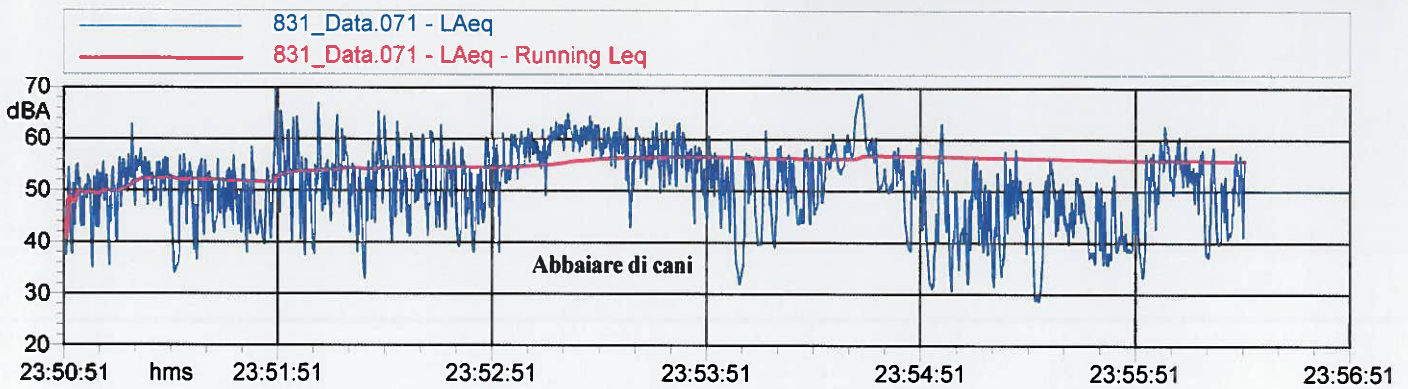

Nome misura: 831_Data.081 - R5
Località: CARPIGNANO SESIA
Strumentazione: 831 0002106
Durata misura [s]: 303.8
Data, ora misura: 19/04/2013 11:13:46

L1: 71.5 dBA **L5: 65.7 dBA** **L90: 46.3 dBA**
L10: 58.6 dBA **L50: 49.7 dBA** **L95: 45.6 dBA**

$L_{Aeq} = 58.2$ dB

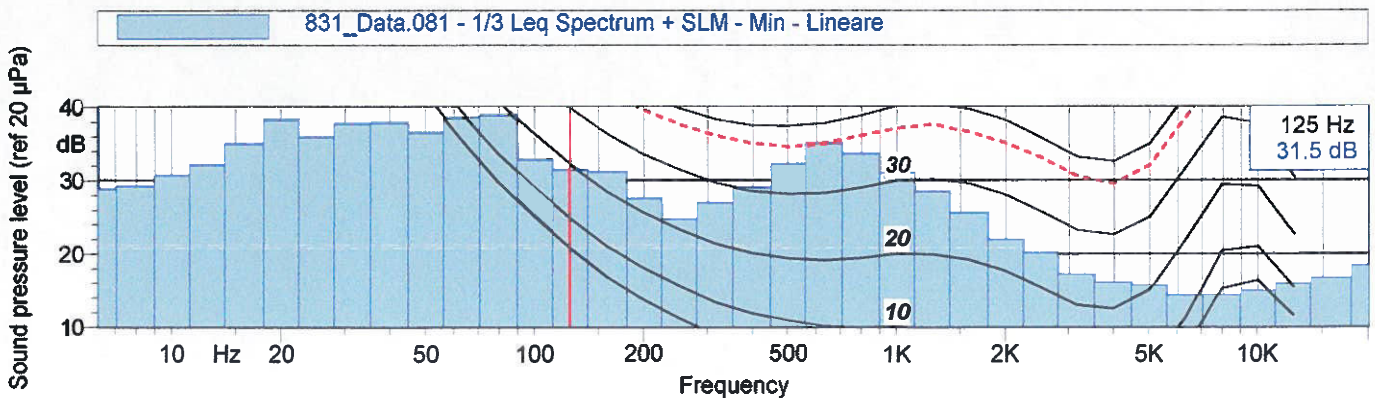
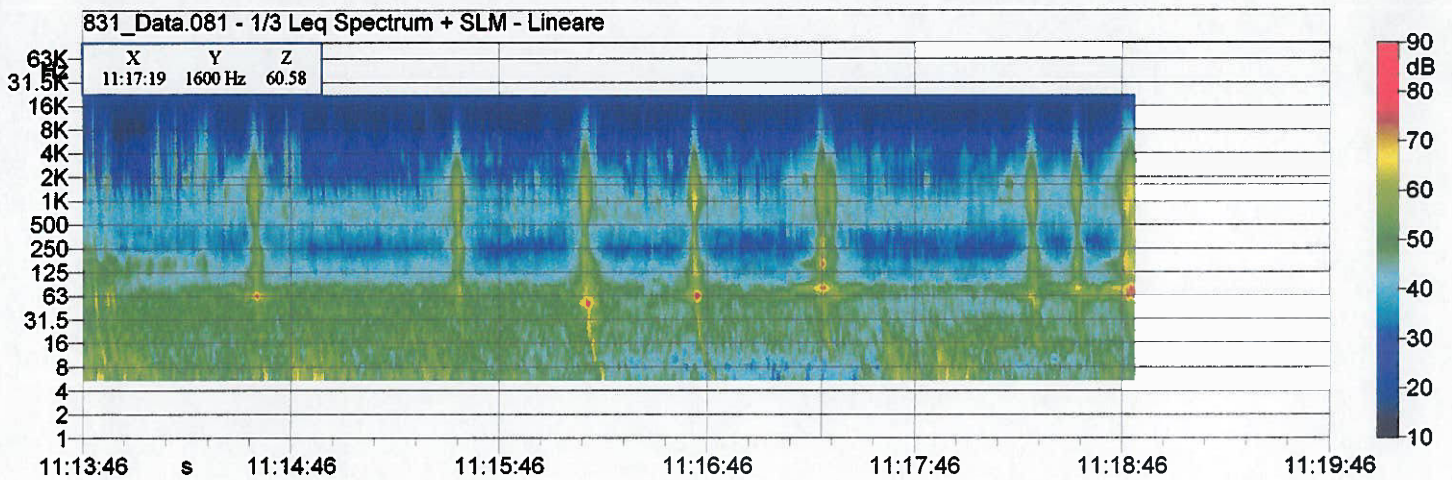
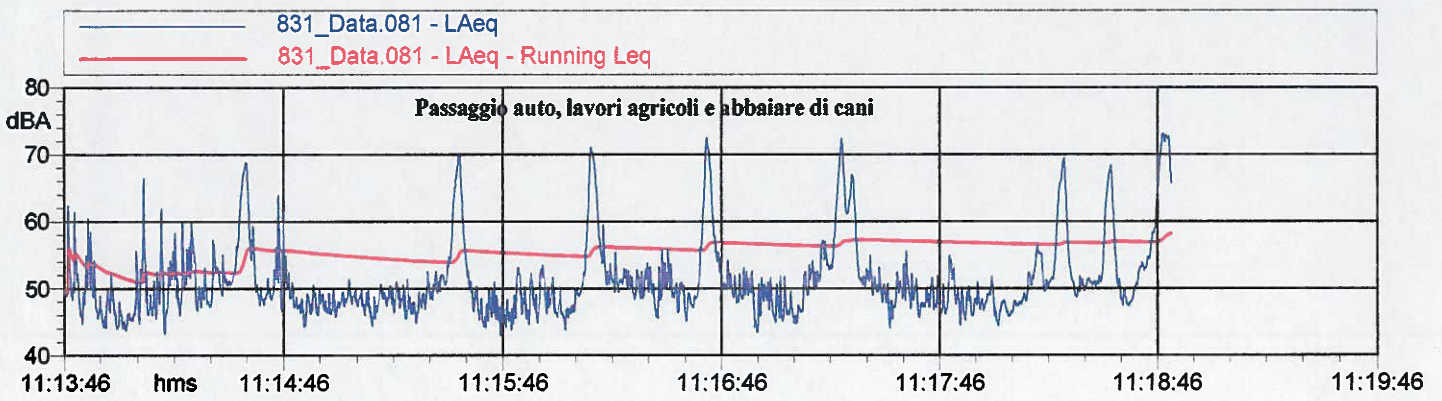

 eni S.p.A. Distretto Centro Settentrionale	Data Ottobre 2014	Doc. SICS 207 Studio di Impatto Ambientale Pozzo esplorativo Carpignano Sesia 1 Dir	Allegato 4.8a
--	-------------------------	--	---------------

Rilievi acustici Aprile 2014

Nome misura: 831_Data.213 - R1 2014 - Postazione Pozzo
 Località: Comune Carpignano Sesia
 Strumentazione: 831 0002106
 Durata misura [s]: 747.2
 Data, ora misura: 17/04/2014 14:09:33



L1: 82.1 dBA **L5: 76.8 dBA** **L90: 47.2 dBA**
L10: 73.4 dBA **L50: 51.4 dBA** **L95: 46.6 dBA**

$L_{Aeq} = 68.9$ dB (senza contributo mezzo agricolo nelle vicinanze $L_{Aeq}=50.6$ dBA)

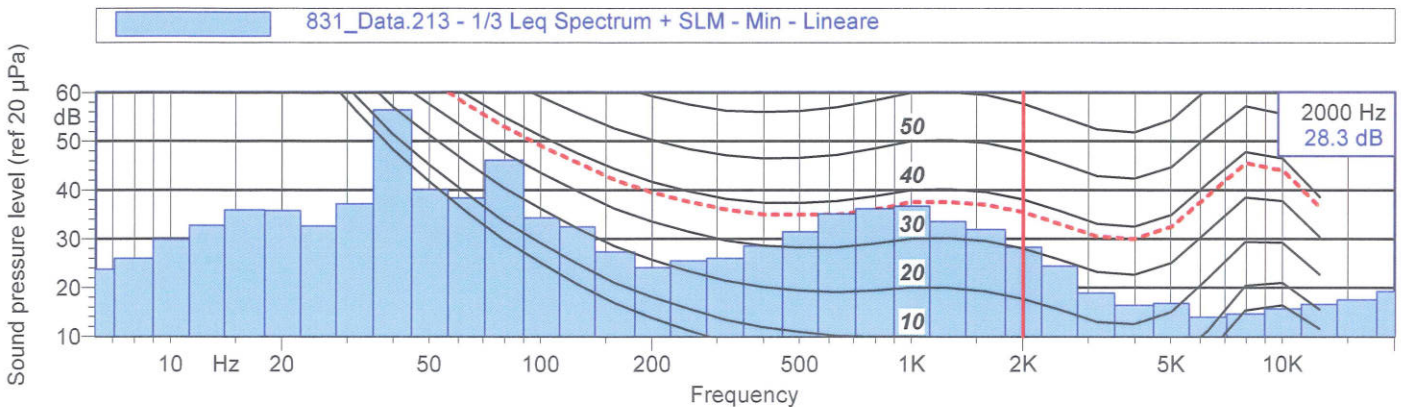
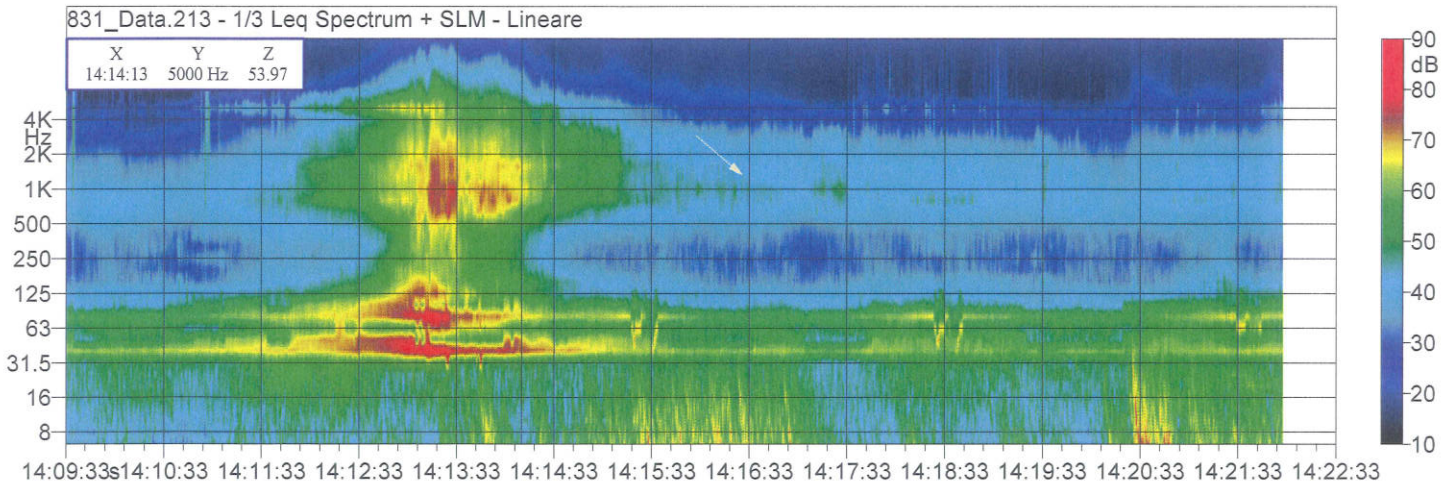
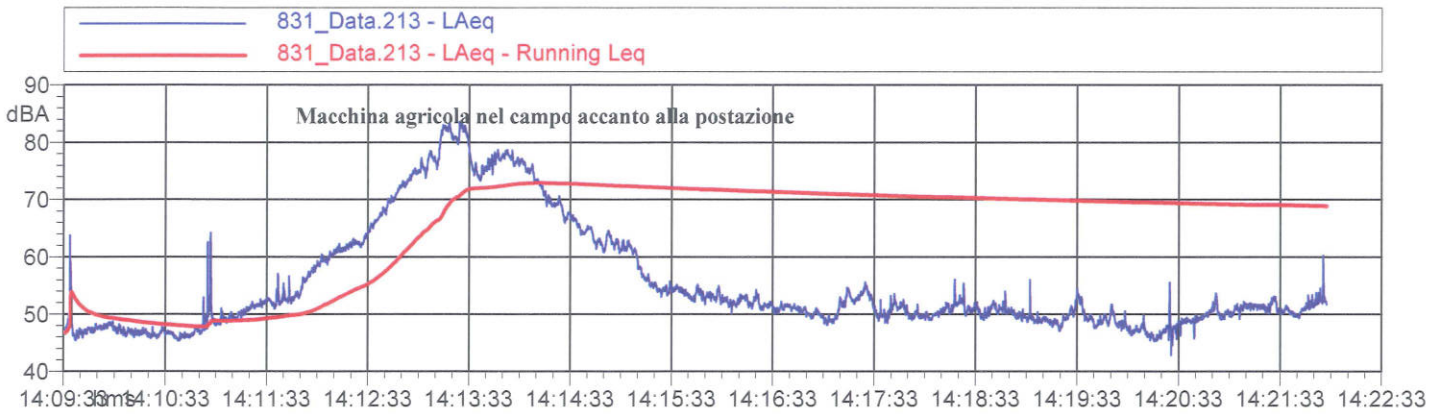

Nome misura: 831_Data.226 - R1 2014 - Postazione Pozzo
 Località: Comune Carpignano Sesia
 Strumentazione: 831 0002106
 Durata misura [s]: 666.6
 Data, ora misura: 23/04/2014 09:11:58

L1: 49.3 dBA L5: 46.6 dBA L90: 41.3 dBA
 L10: 45.6 dBA L50: 43.2 dBA L95: 40.8 dBA

$L_{Aeq} = 43.8$ dB

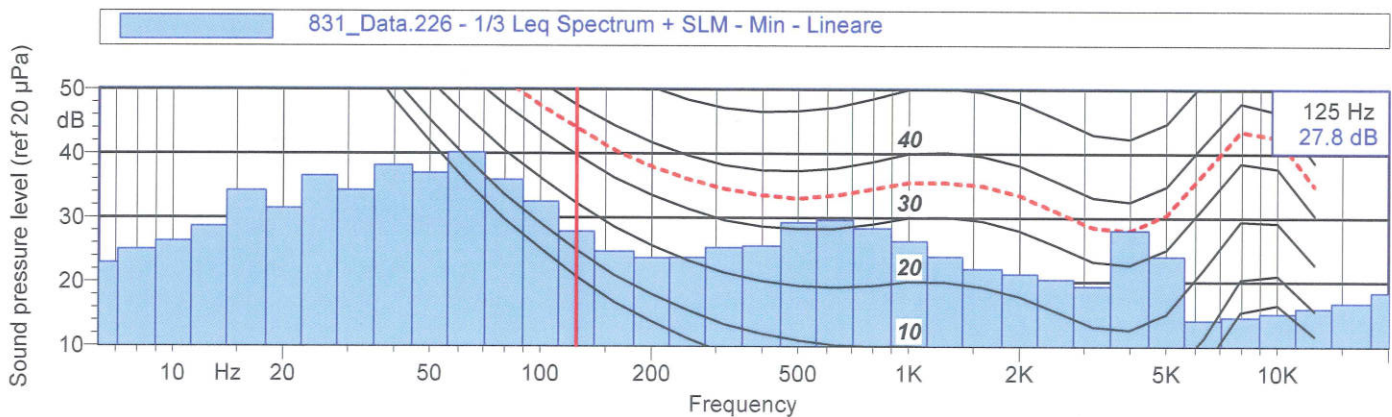
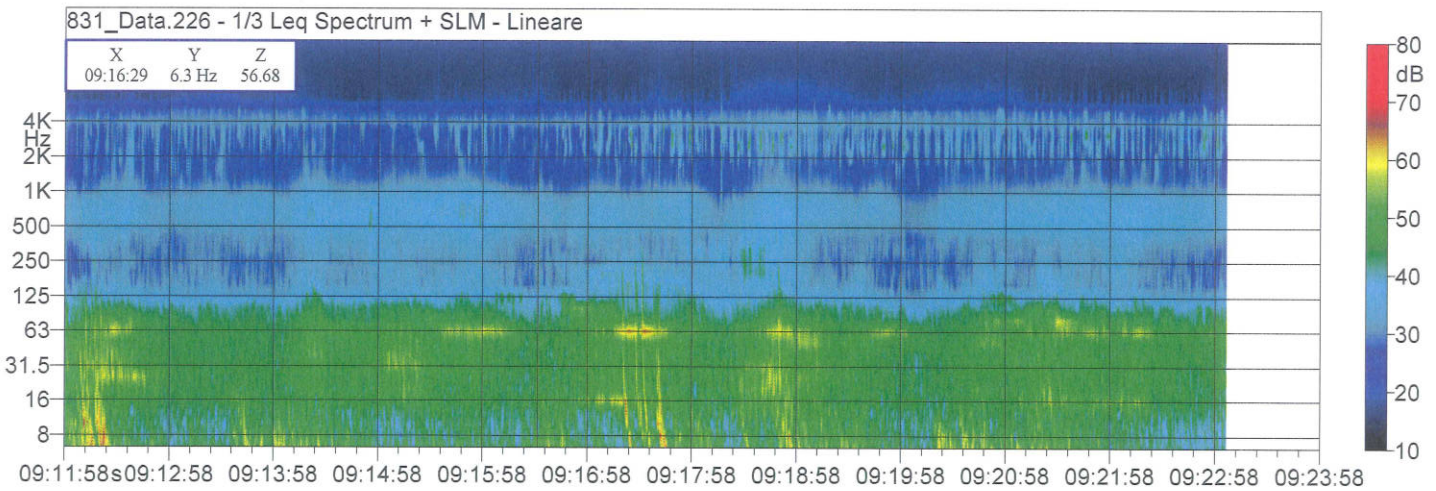
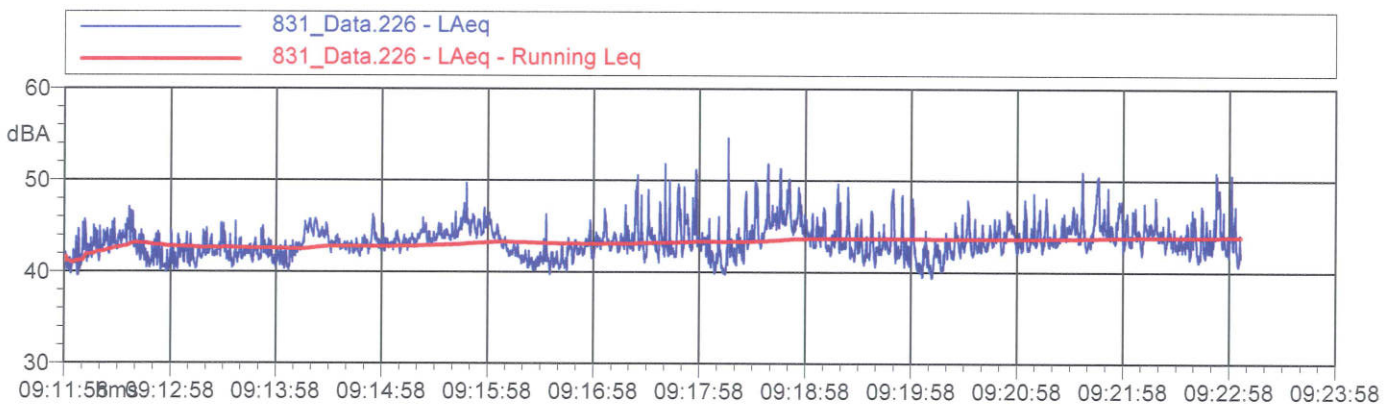

Nome misura: 831_Data.214 - R2 2014 - Cascina a sud
 Località: Comune Carpignano Sesia
 Strumentazione: 831 0002106
 Durata misura [s]: 969.5
 Data, ora misura: 17/04/2014 14:34:51

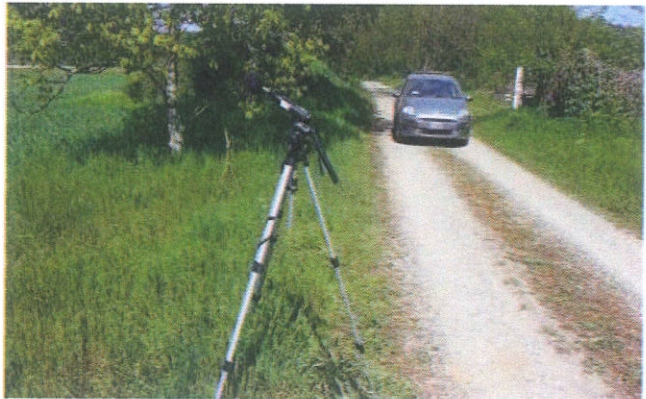

L1: 53.9 dBA L5: 44.7 dBA L90: 35.9 dBA
 L10: 42.9 dBA L50: 38.9 dBA L95: 35.3 dBA

$L_{Aeq} = 46.1$ dB

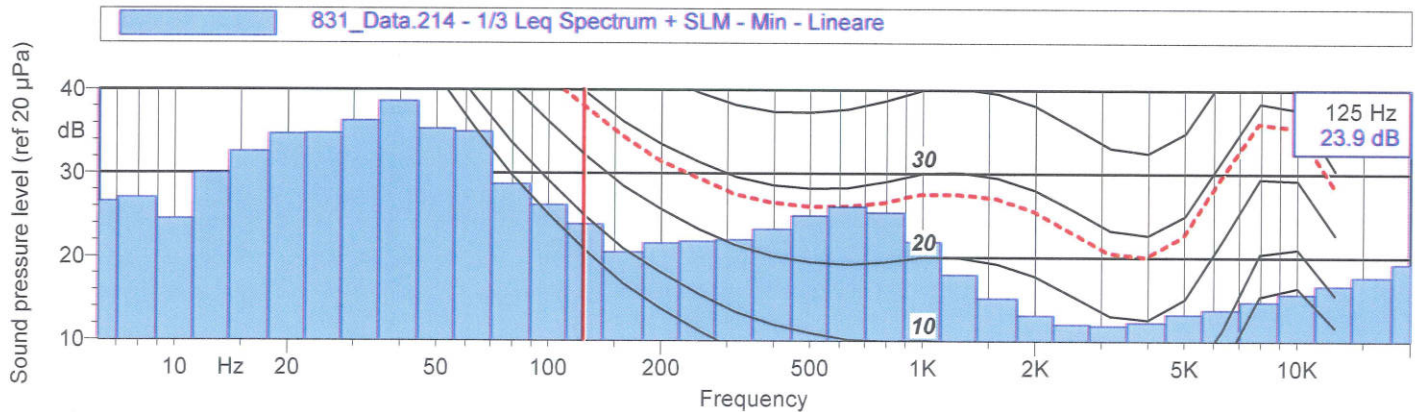
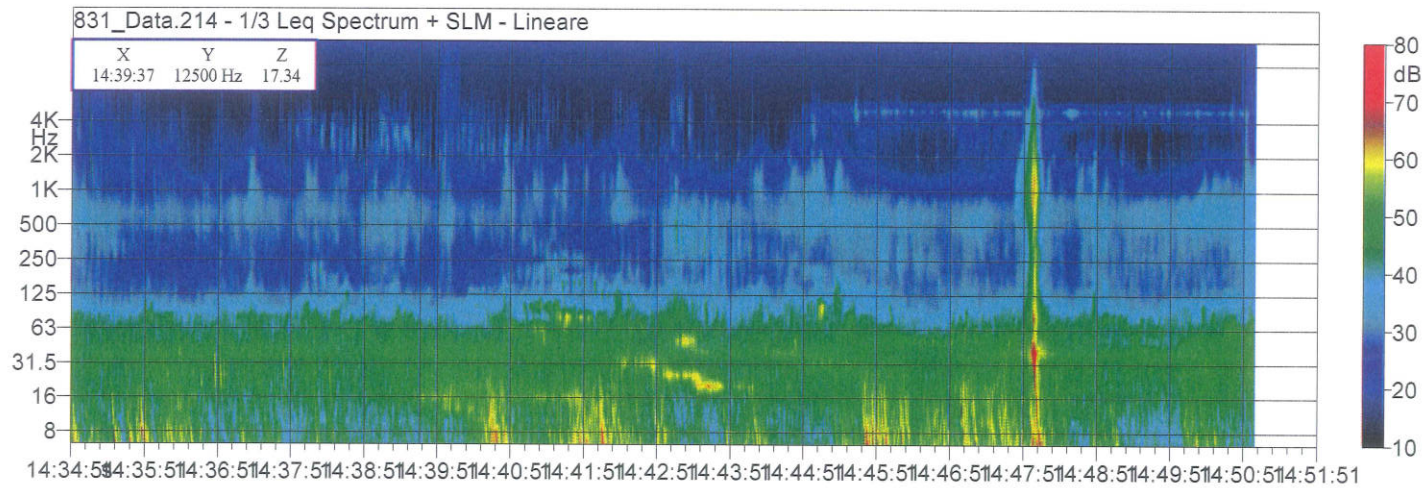
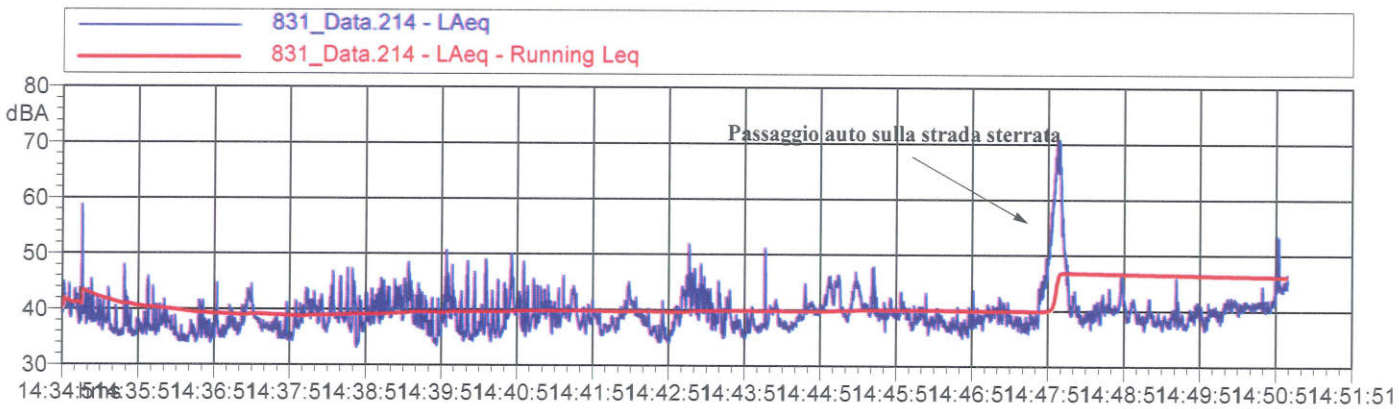

Nome misura: 831_Data.218 - R2 2014 - Cascina a sud
 Località: Comune Carpignano Sesia
 Strumentazione: 831 0002106
 Durata misura [s]: 919.8
 Data, ora misura: 17/04/2014 17:04:47



L1: 52.2 dBA L5: 50.9 dBA L90: 47.3 dBA
 L10: 50.5 dBA L50: 49.1 dBA L95: 46.7 dBA

$L_{Aeq} = 49.2$ dB

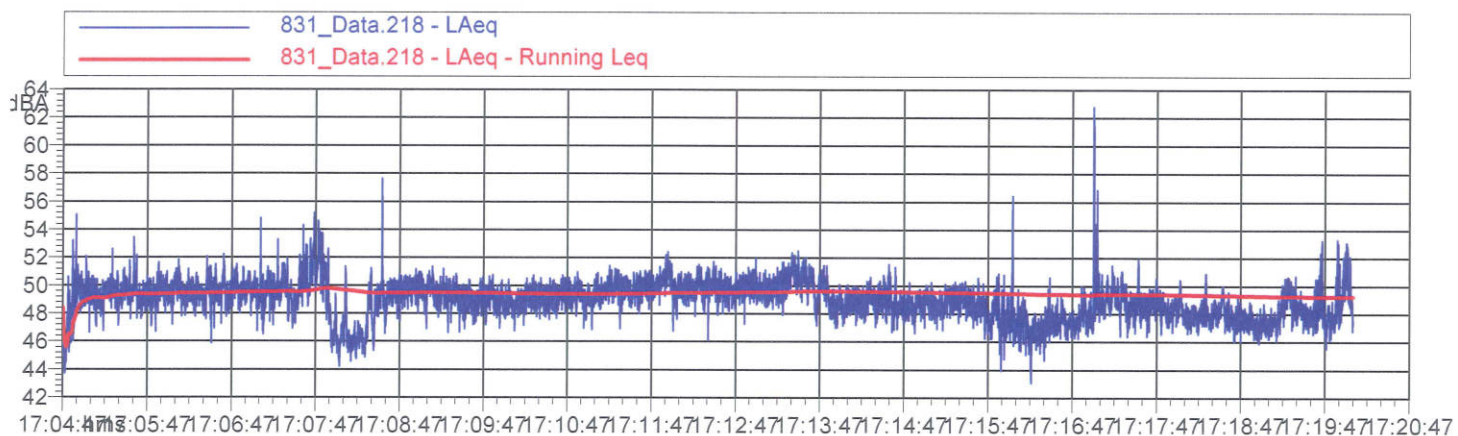

831_Data.218 - 1/3 Leq Spectrum + SLM - Lineare

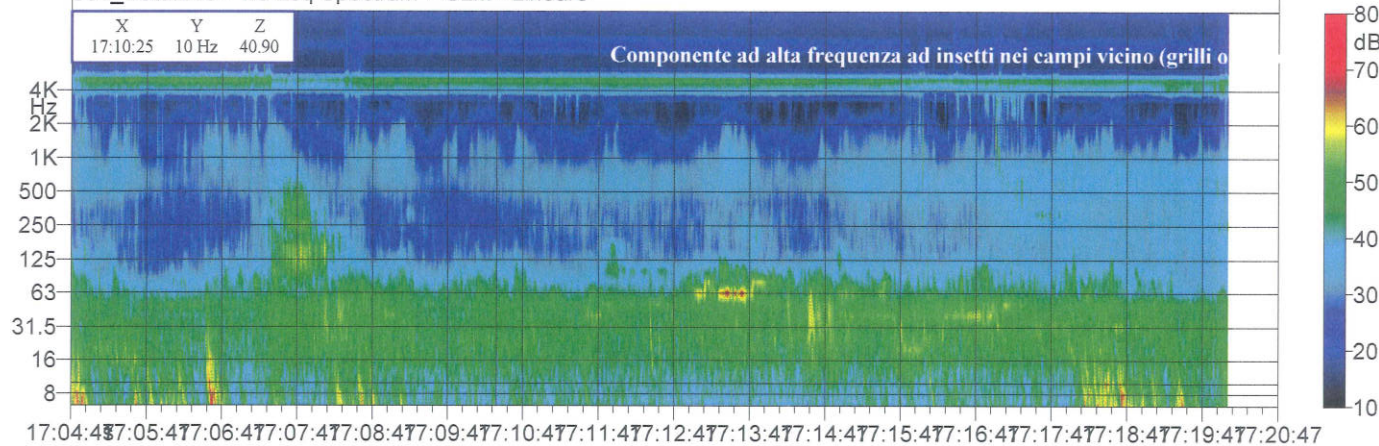

831_Data.218 - Globals 1/3 Leq Spectrum - - Lineare

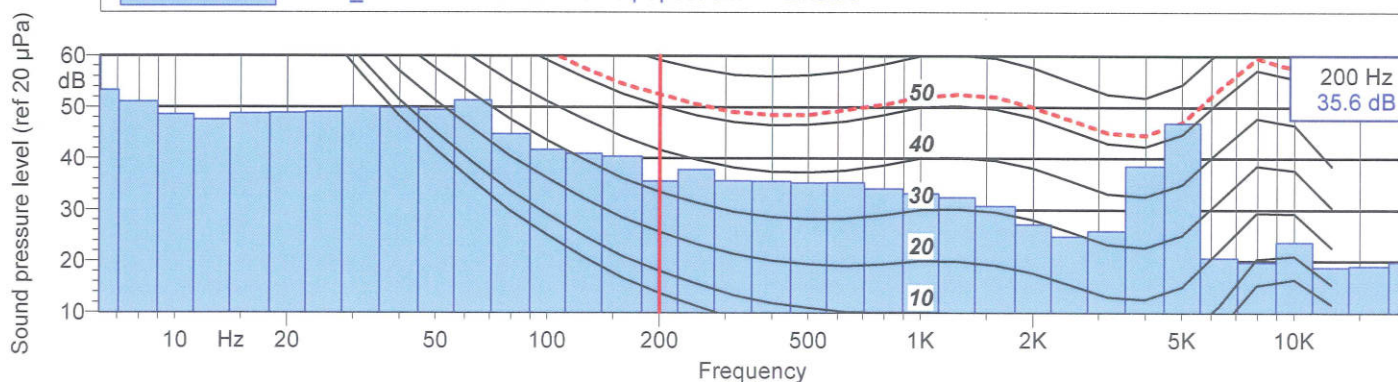

Nome misura: 831_Data.229 - R2 2014 - Cascina a sud
 Località: Comune Carpignano Sesia
 Strumentazione: 831 0002106
 Durata misura [s]: 864.5
 Data, ora misura: 23/04/2014 10:09:02



L1: 52.9 dBA **L5: 50.8 dBA** **L90: 42.0 dBA**
L10: 49.6 dBA **L50: 44.8 dBA** **L95: 41.2 dBA**

$L_{Aeq} = 46.5 \text{ dB}$

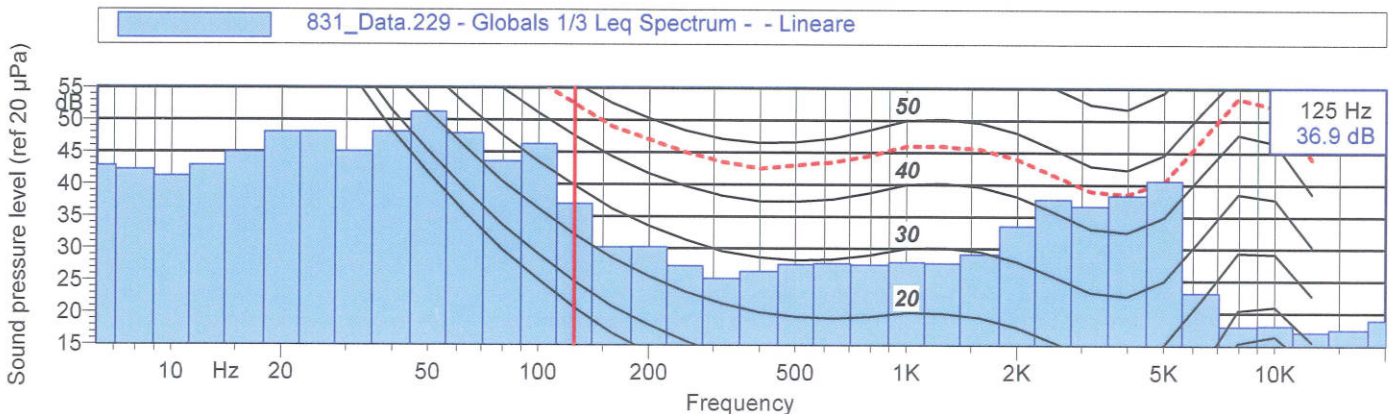
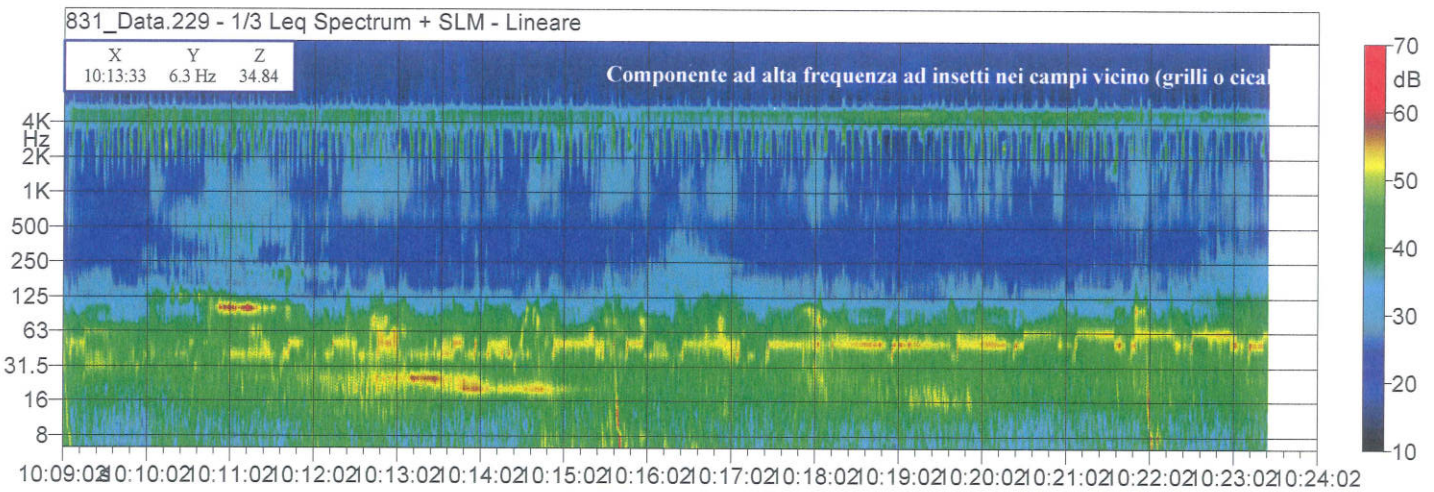
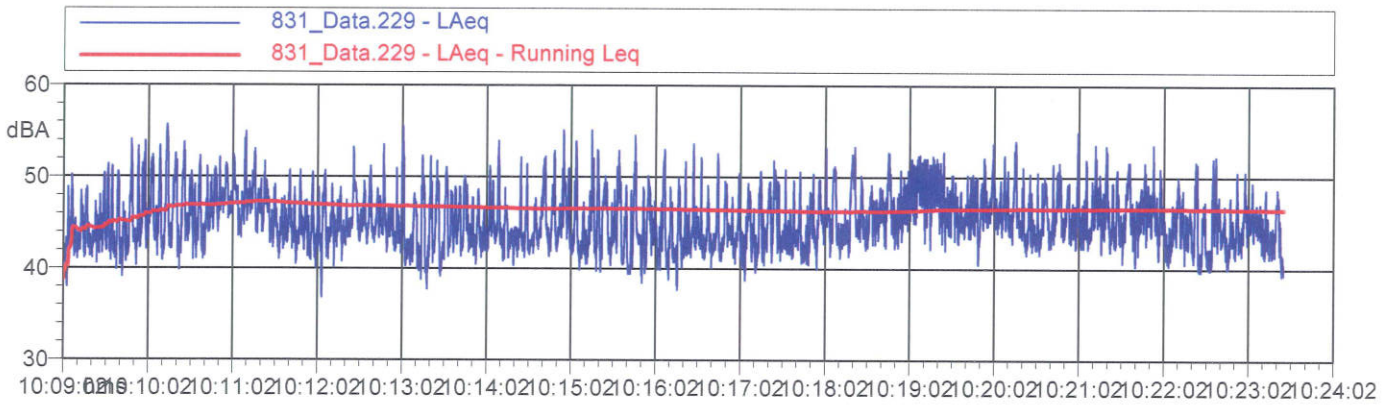

Nome misura: 831_Data.219 - R3 2014 - Salumificio
 Località: Comune Fara Novarese
 Strumentazione: 831 0002106
 Durata misura [s]: 1244.9
 Data, ora misura: 17/04/2014 17:25:41

L1: 79.4 dBA **L5: 75.5 dBA** **L90: 44.5 dBA**
L10: 73.2 dBA **L50: 54.8 dBA** **L95: 43.3 dBA**

$L_{Aeq} = 68.2$ dBA

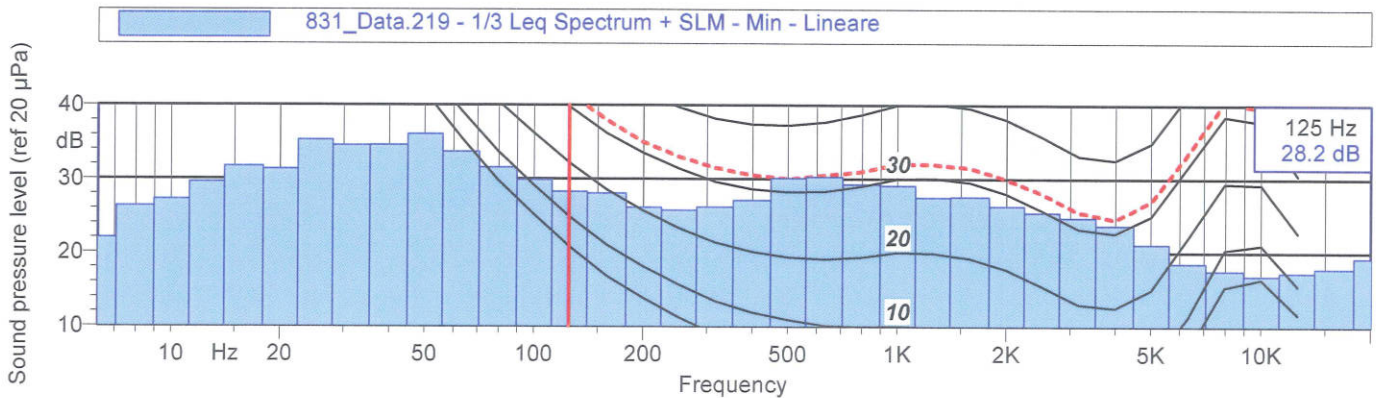
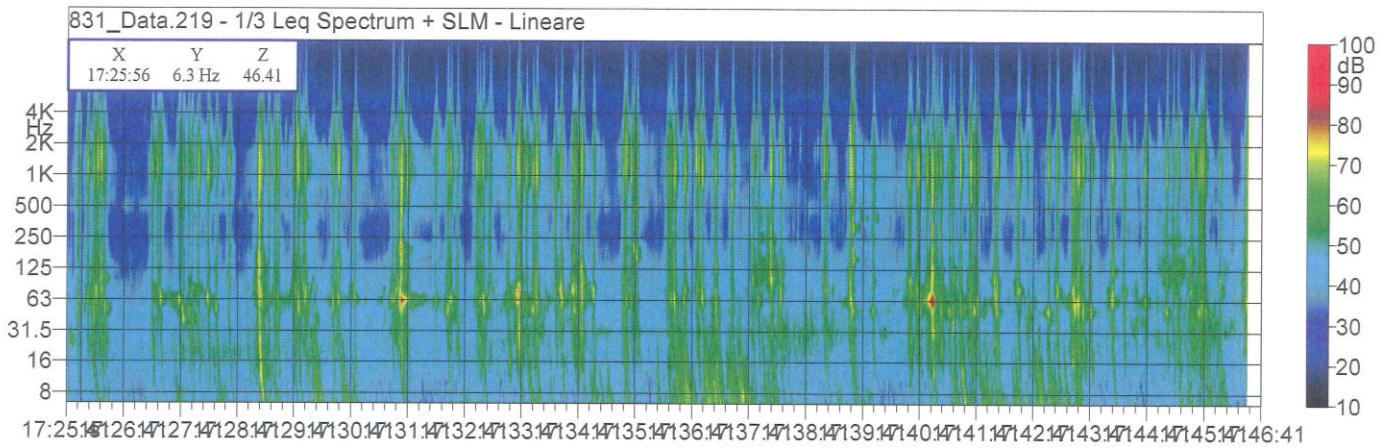
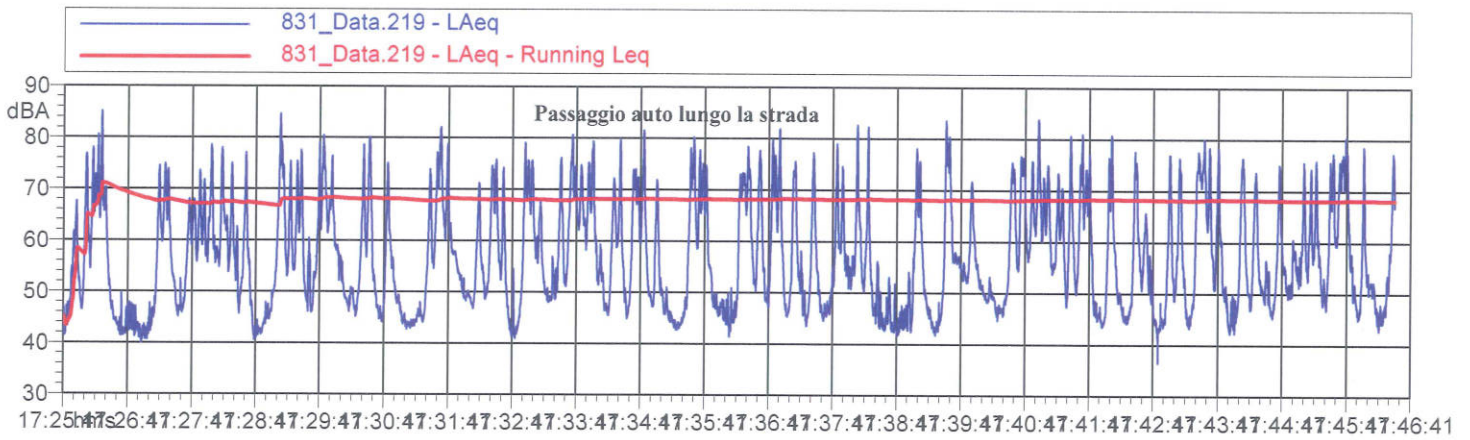

Nome misura: 831_Data.230 - R3 2014 - Salumificio
 Località: Comune Fara Novarese
 Strumentazione: 831 0002106
 Durata misura [s]: 761.1
 Data, ora misura: 23/04/2014 10:28:04



L0: N/A dBA L5: 71.6 dBA L90: 45.2 dBA
 L10: 68.4 dBA L50: 50.9 dBA L95: 44.4 dBA

$L_{Aeq} = 64.1$ dB

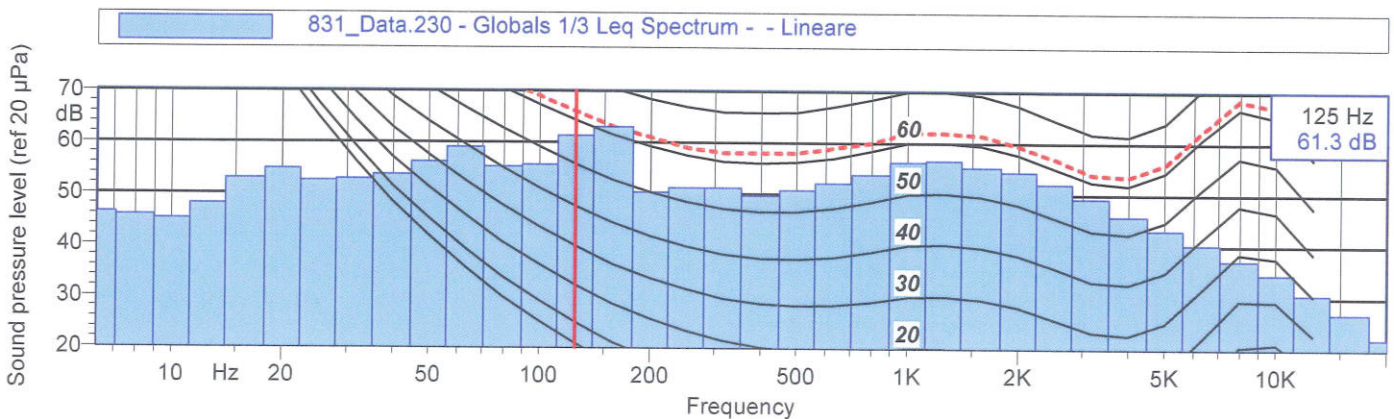
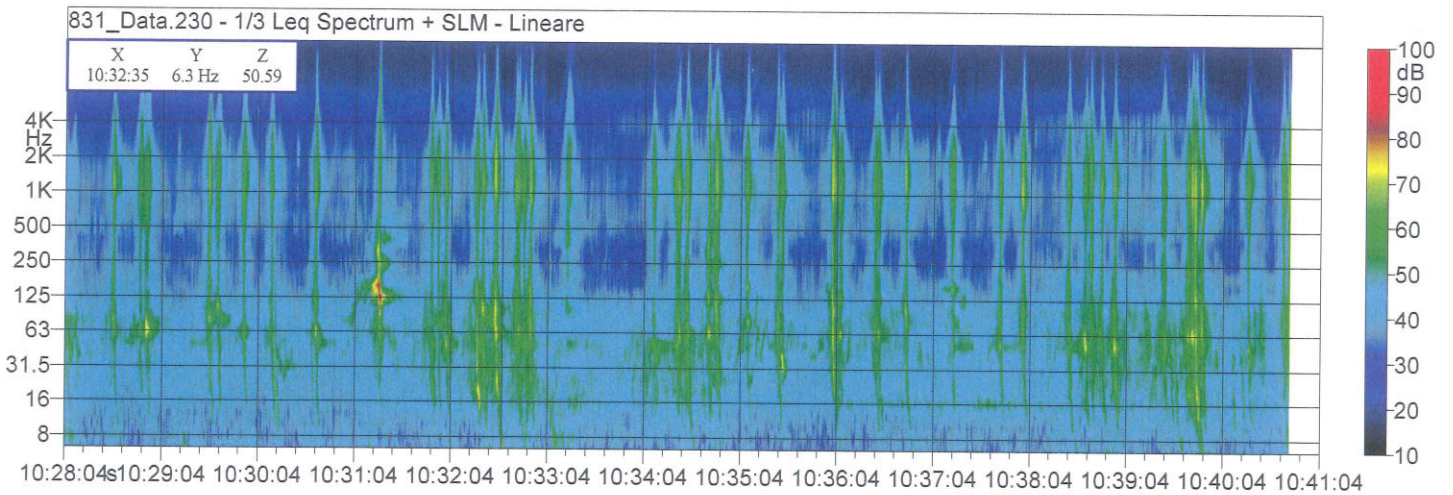
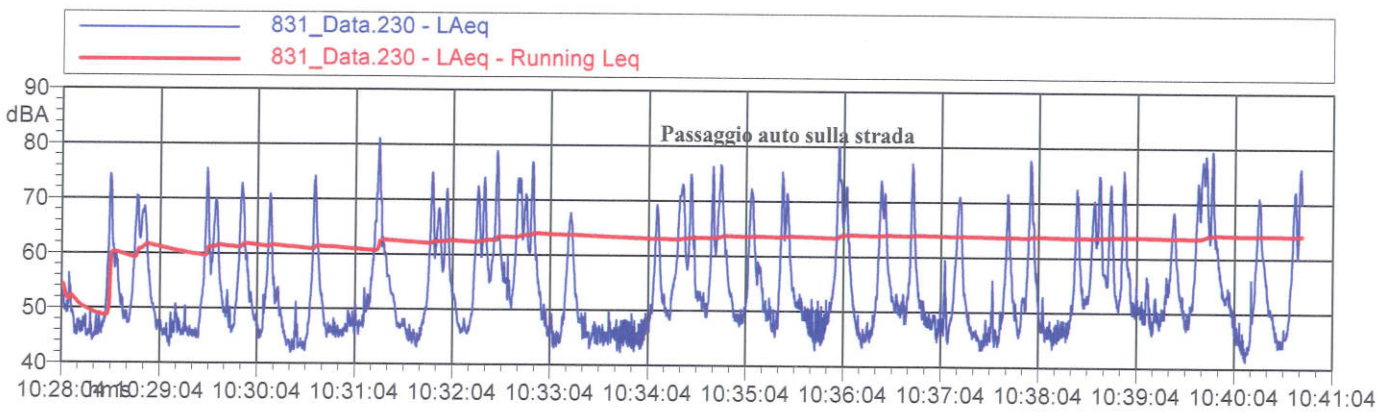

Nome misura: 831_Data.212 - R4 2014 - C.na Stoppani
 Località: Comune Fara Novarese
 Strumentazione: 831 0002106
 Durata misura [s]: 1141.8
 Data, ora misura: 17/04/2014 11:45:04

L1: 56.4 dBA L5: 49.8 dBA L90: 37.8 dBA
 L10: 48.2 dBA L50: 42.6 dBA L95: 36.7 dBA

$L_{Aeq} = 45.9$ dB

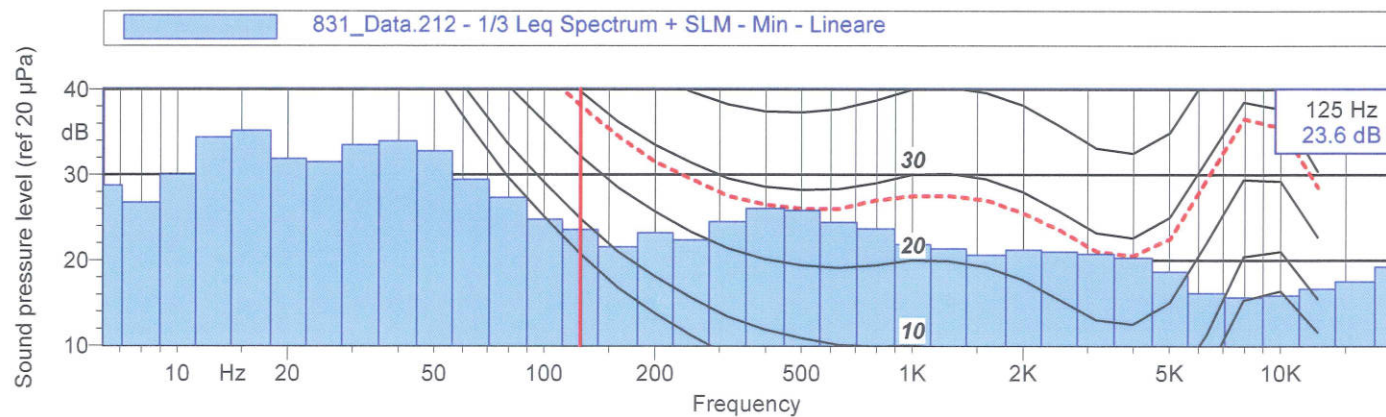
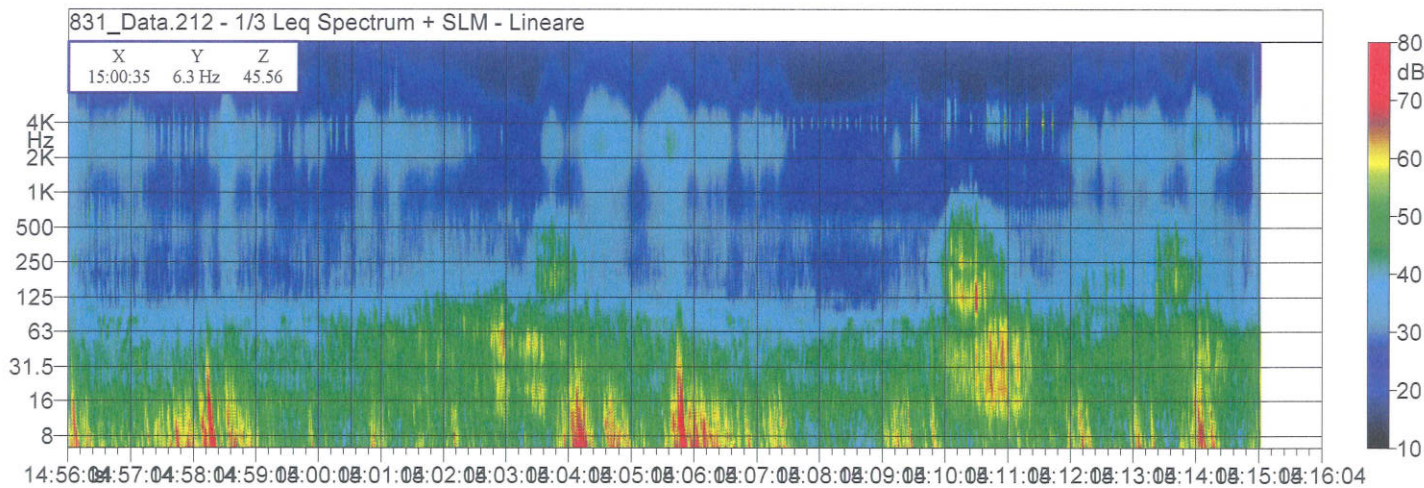
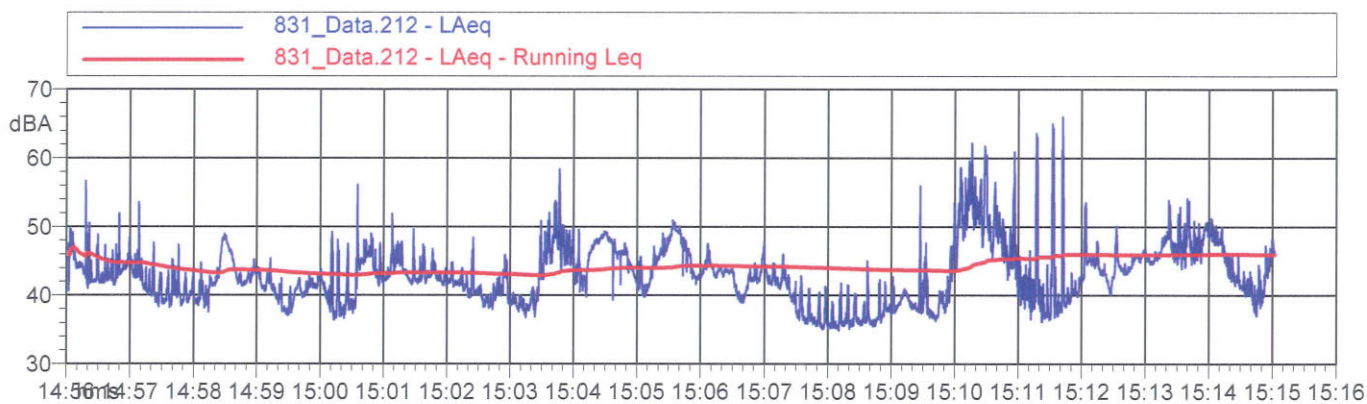

Nome misura: 831_Data.216 - R4 2014 - C.na Stoppani
 Località: Comune Fara Novarese
 Strumentazione: 831 0002106
 Durata misura [s]: 807.7
 Data, ora misura: 17/04/2014 15:52:02



L1: 53.7 dBA **L5: 49.9 dBA** **L90: 42.3 dBA**
L10: 48.3 dBA **L50: 44.8 dBA** **L95: 41.8 dBA**

$L_{Aeq} = 46.7$ dB

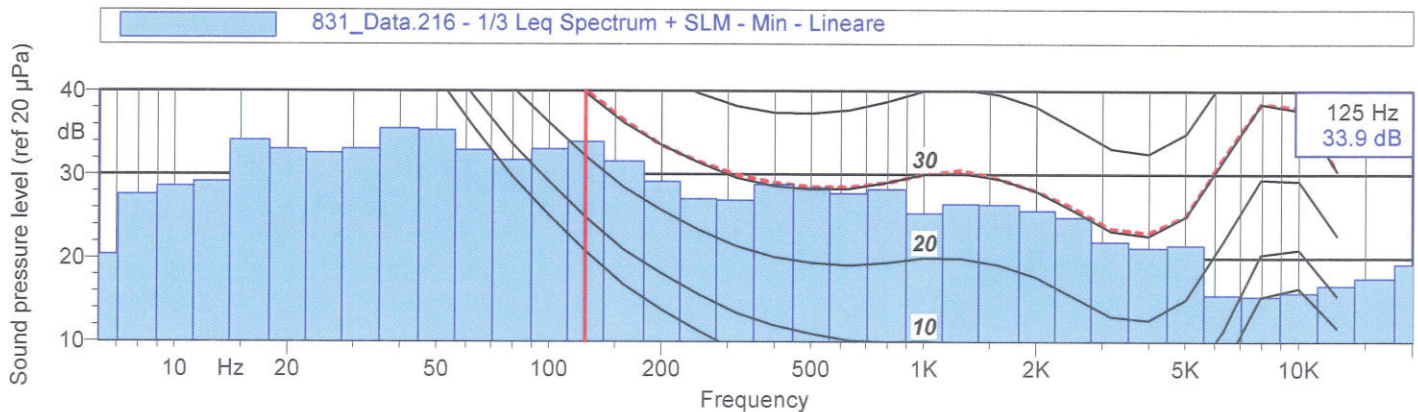
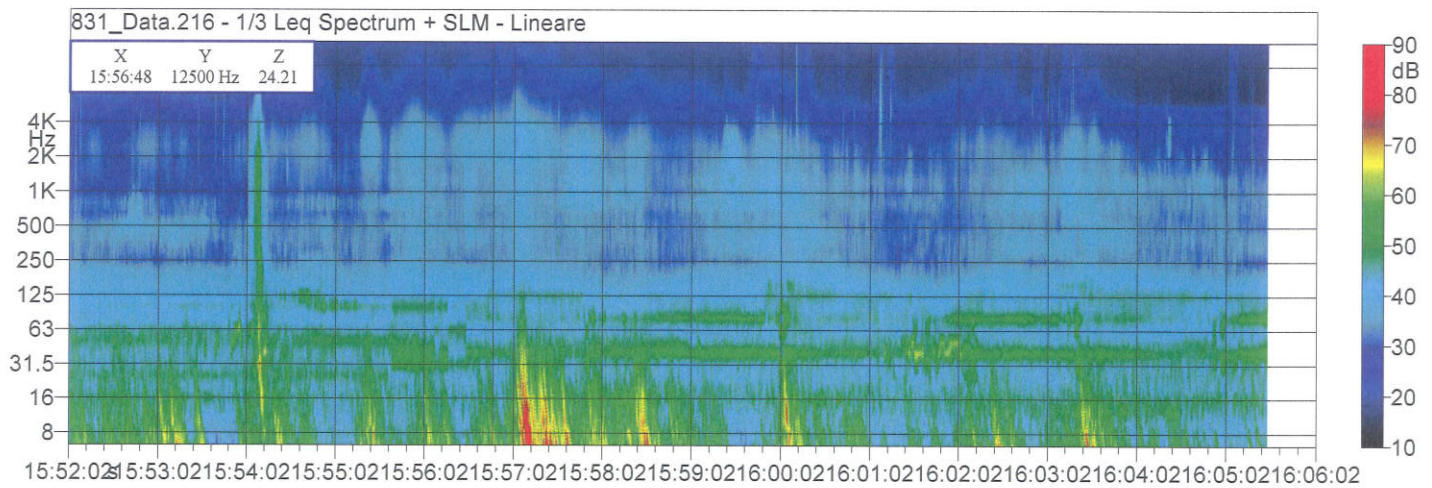
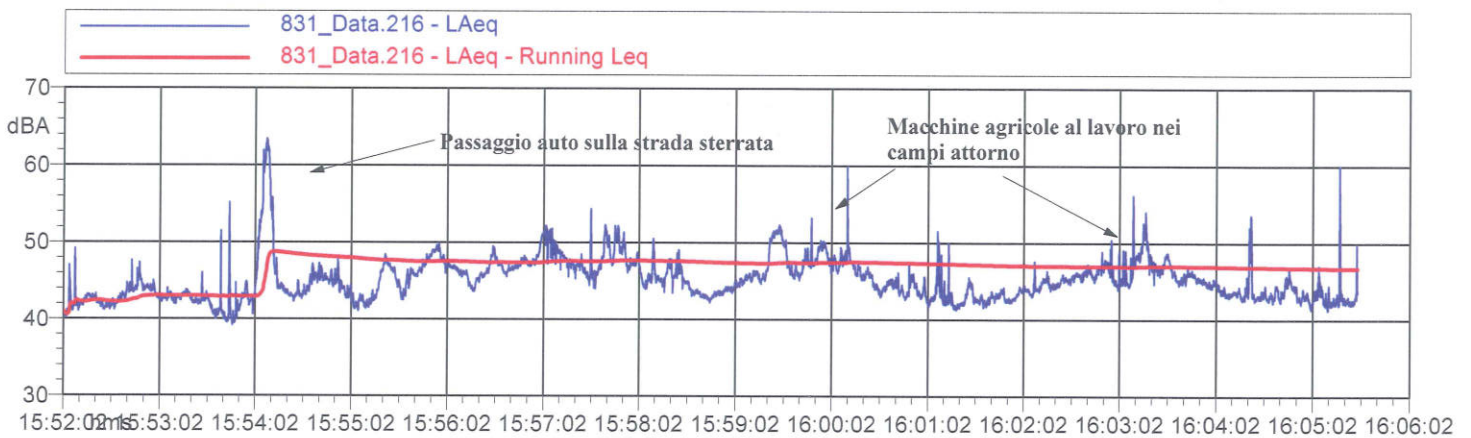

Nome misura: 831_Data.227 - R4 2014 - C.na Stoppani
 Località: Comune Fara Novarese
 Strumentazione: 831 0002106
 Durata misura [s]: 1127.7
 Data, ora misura: 23/04/2014 09:38:21

L1: 45.9 dBA L5: 43.6 dBA L90: 36.2 dBA
 L10: 42.5 dBA L50: 37.3 dBA L95: 36.0 dBA

$L_{Aeq} = 39.2$ dB

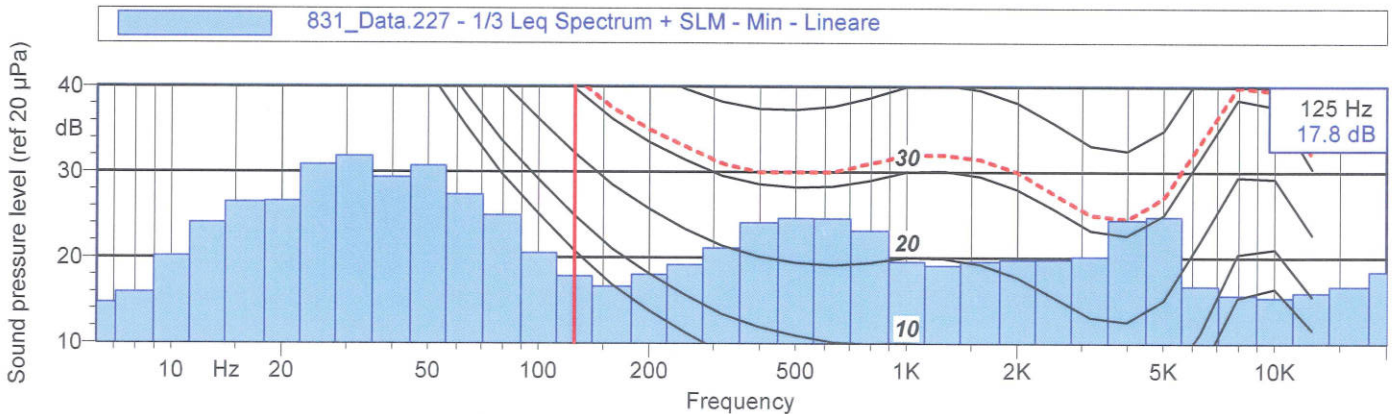
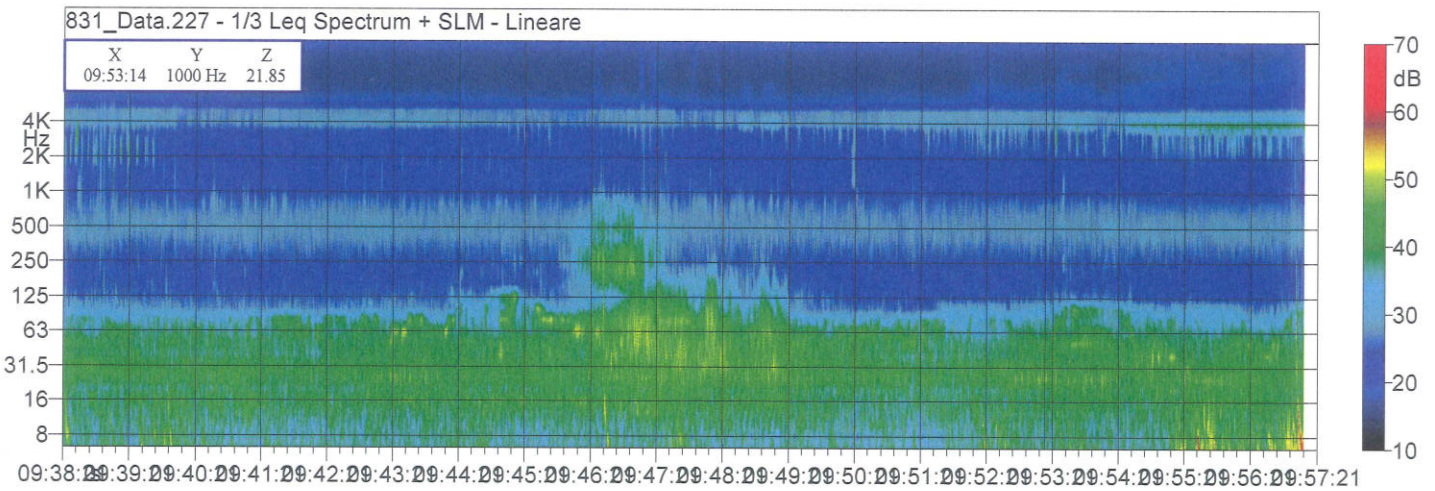
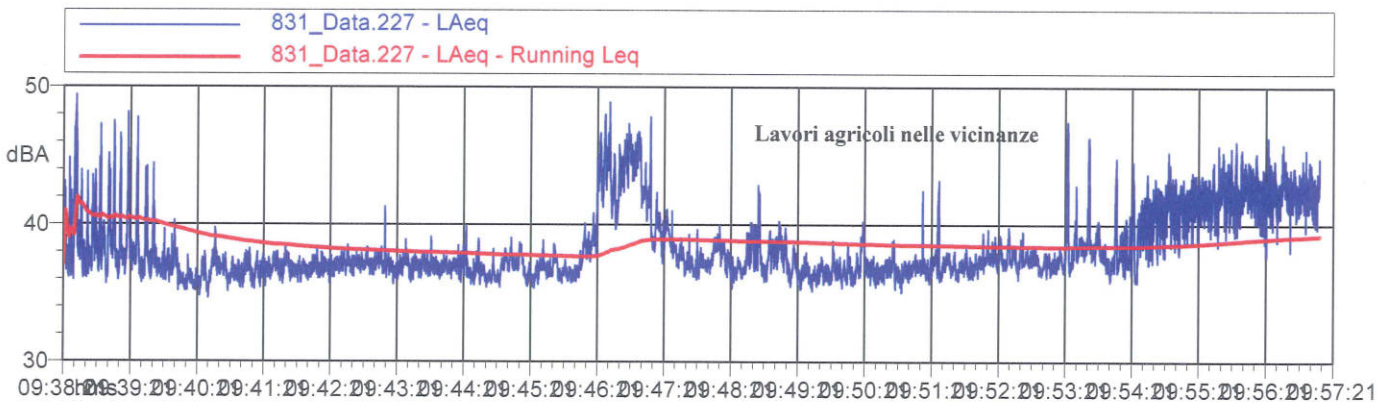

Nome misura: 831_Data.220 - R5 2014 - Case sparse e cimitero
 Località: Comune Carpignano Sesia
 Strumentazione: 831 0002106
 Durata misura [s]: 927.3
 Data, ora misura: 17/04/2014 17:54:18

L1: 78.4 dBA **L5: 74.3 dBA** **L90: 39.1 dBA**
L10: 71.0 dBA **L50: 53.1 dBA** **L95: 37.7 dBA**

$L_{Aeq} = 69.6$ dB

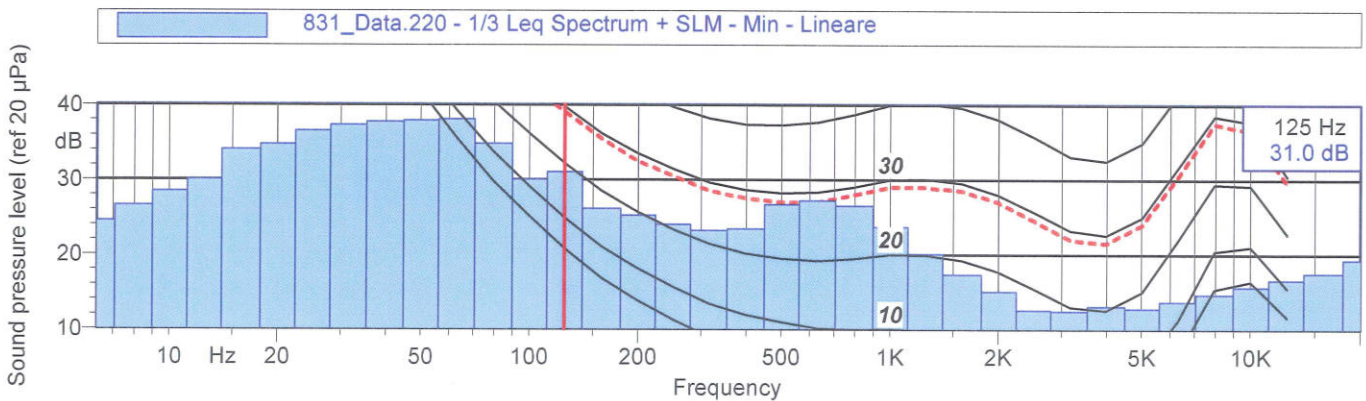
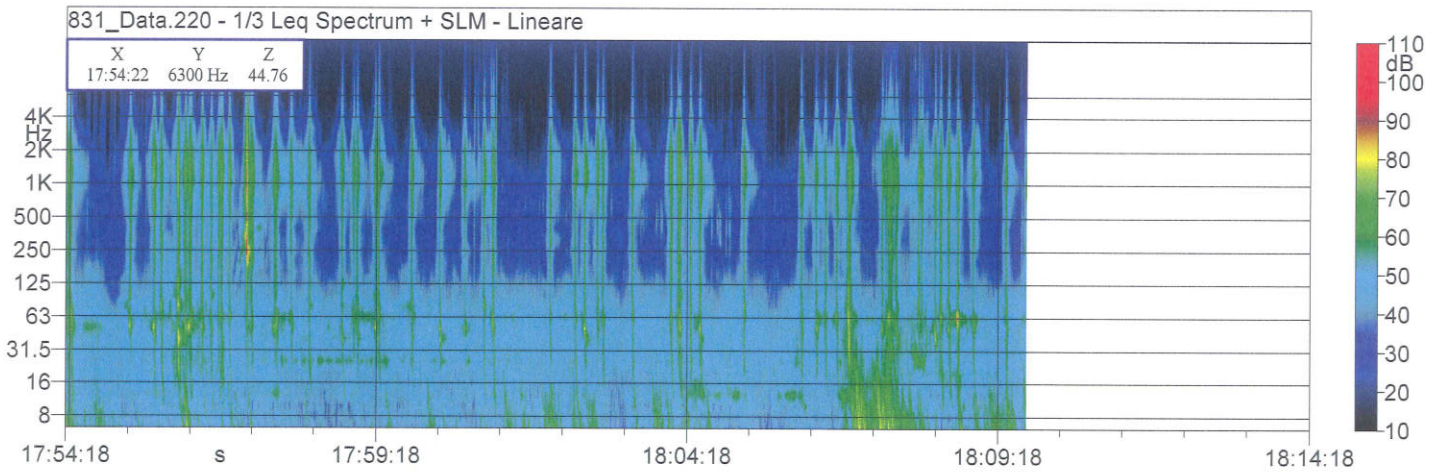
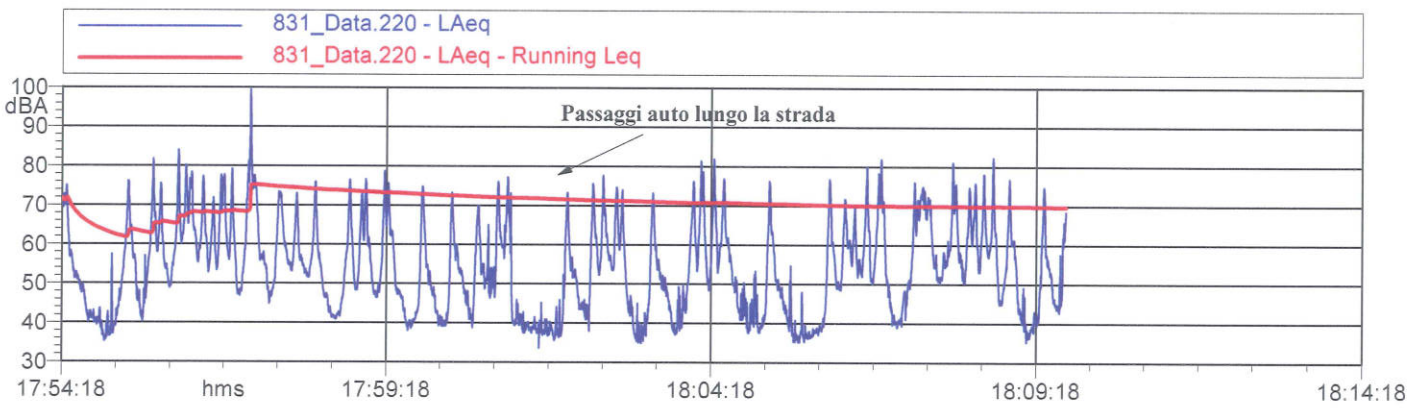

Nome misura: 831_Data.231 - R5 2014 - Case sparse e cimitero
 Località: Comune Carpignano Sesia
 Strumentazione: 831 0002106
 Durata misura [s]: 895.1
 Data, ora misura: 23/04/2014 10:45:25

L1: 76.0 dBA **L5: 71.5 dBA** **L90: 45.1 dBA**
L10: 68.1 dBA **L50: 53.3 dBA** **L95: 44.4 dBA**

L_{Aeq} = 64.2 dB

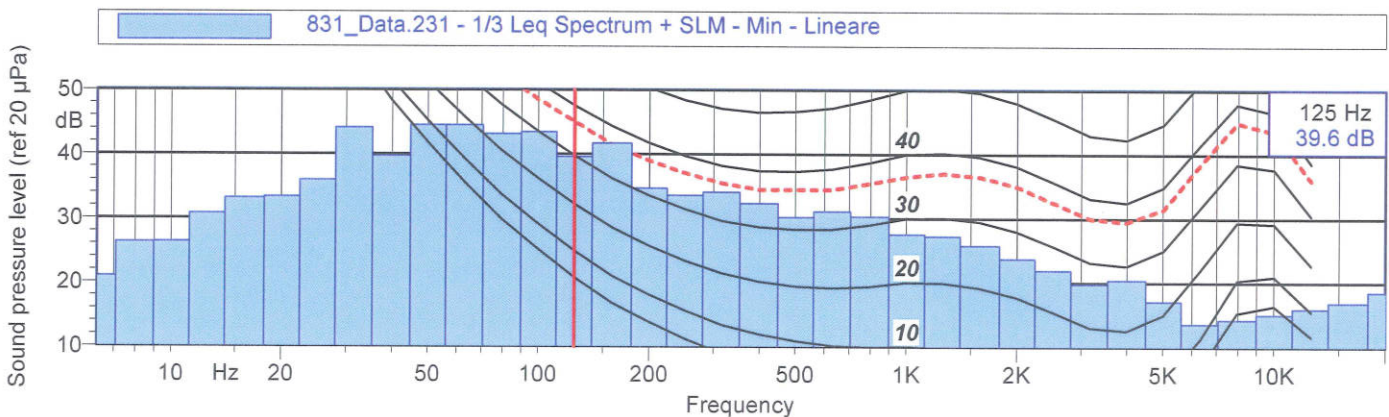
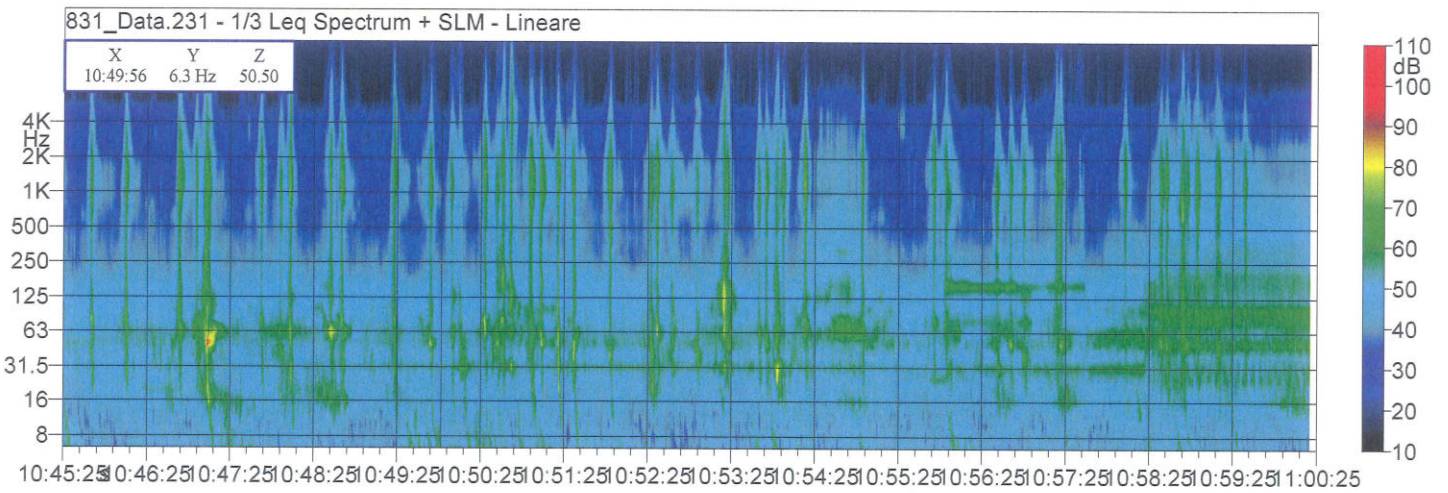
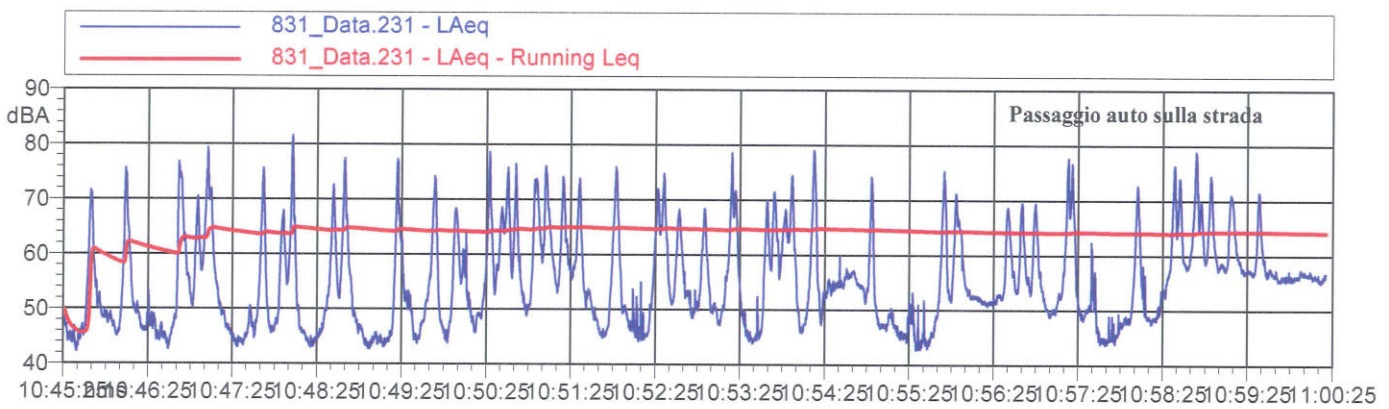

Nome misura: 831_Data.221 - R1 2014 - Postazione Pozzo
 Località: Comune Carpignano Sesia
 Strumentazione: 831 0002106
 Durata misura [s]: 389.8
 Data, ora misura: 17/04/2014 22:10:27



L1: 55.8 dBA **L5: 54.0 dBA** **L90: 43.9 dBA**
L10: 53.1 dBA **L50: 48.4 dBA** **L95: 42.3 dBA**

$L_{Aeq} = 49.8$ dB

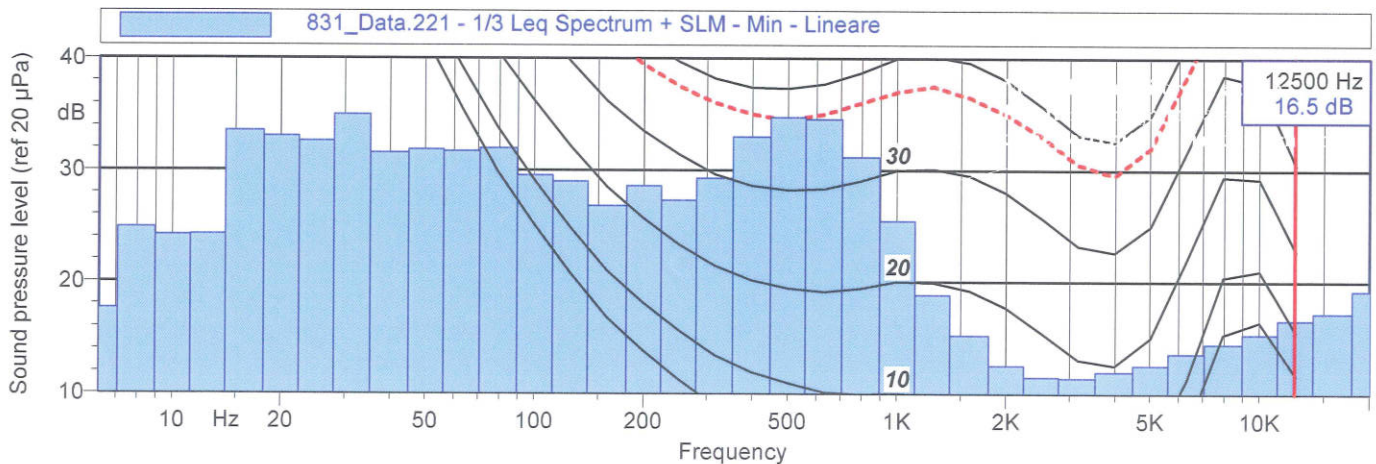
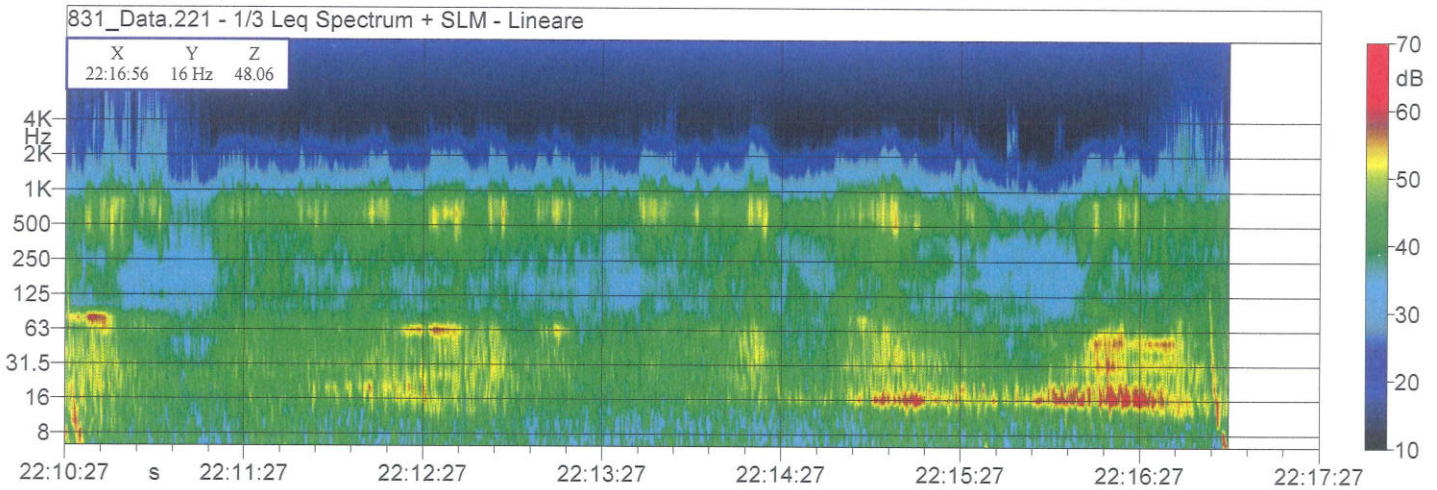
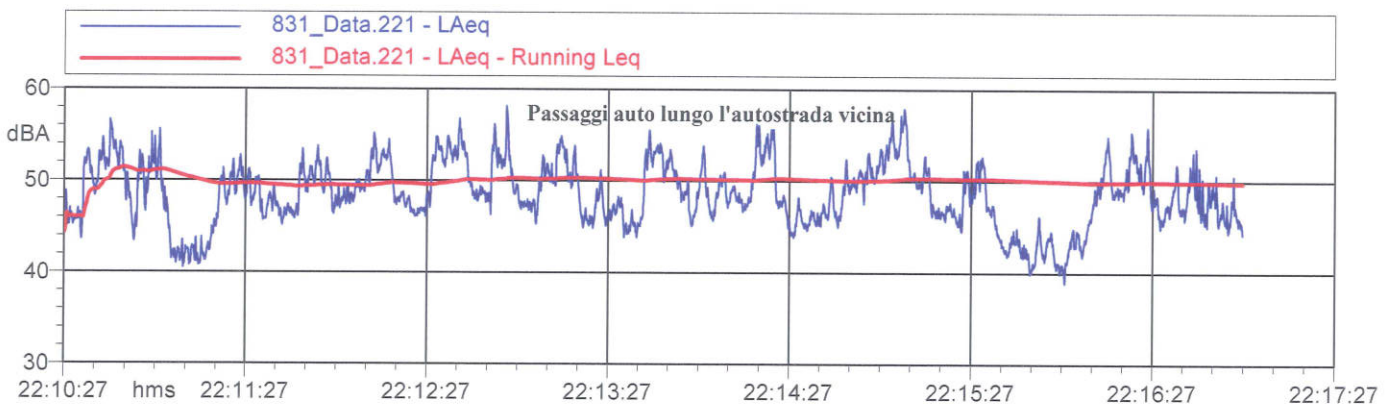

Nome misura: 831_Data.223 - R2 2014 - Cascina a sud
 Località: Comune Carpignano Sesia
 Strumentazione: 831 0002106
 Durata misura [s]: 443.4
 Data, ora misura: 17/04/2014 22:58:14

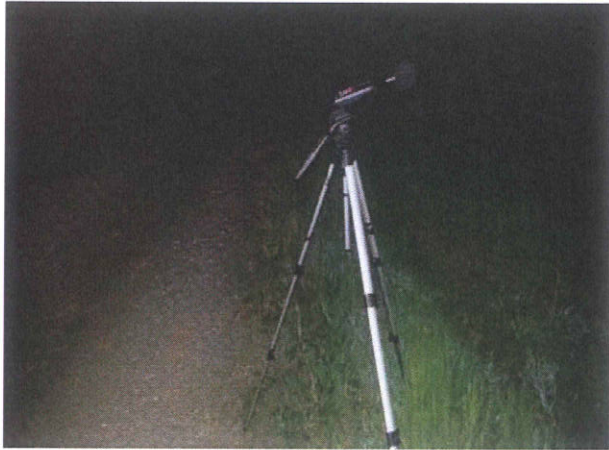

L1: 50.7 dBA **L5: 46.0 dBA** **L90: 36.7 dBA**
L10: 44.0 dBA **L50: 39.5 dBA** **L95: 35.8 dBA**

$L_{Aeq} = 41.7$ dB

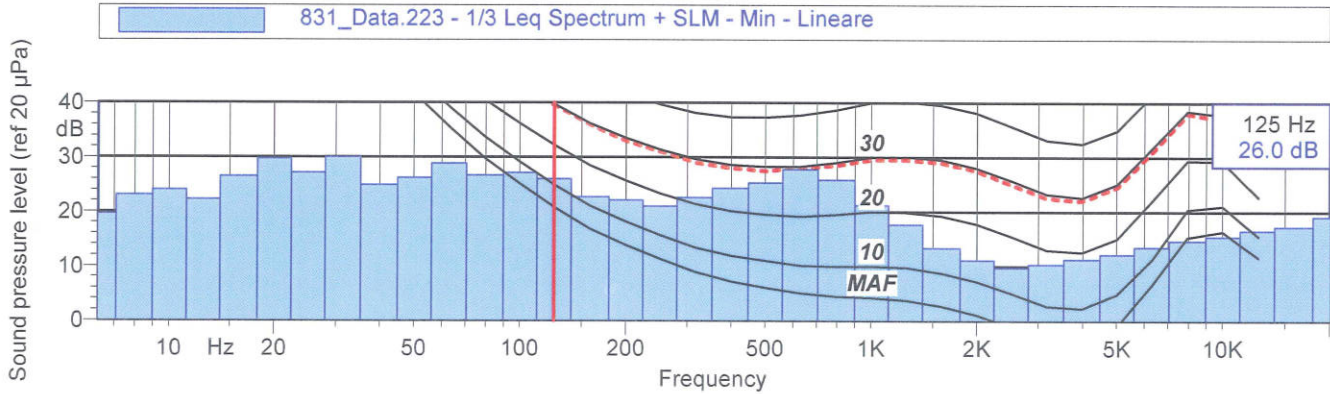
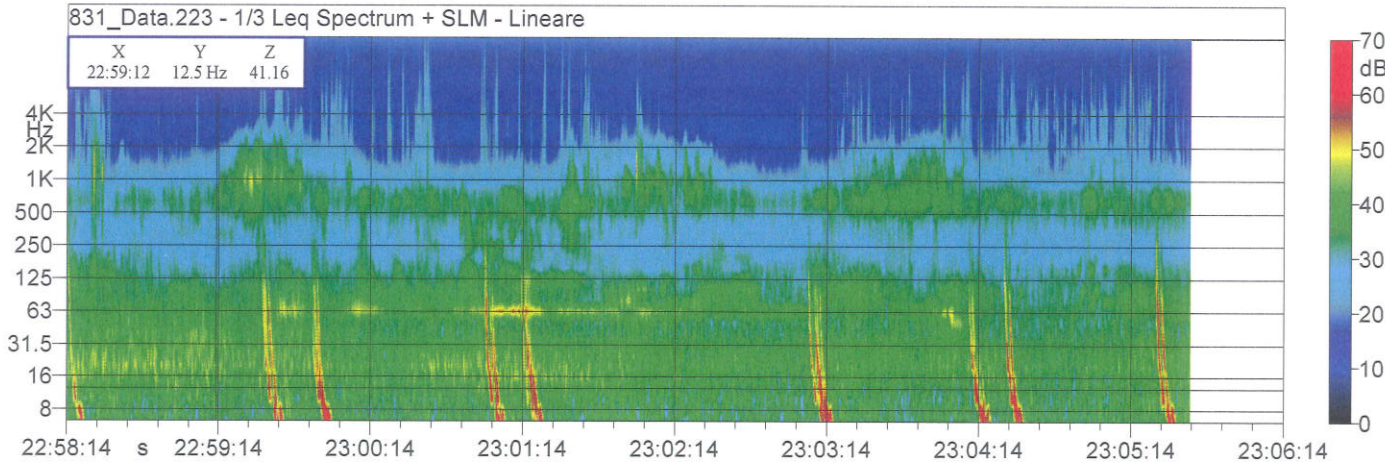
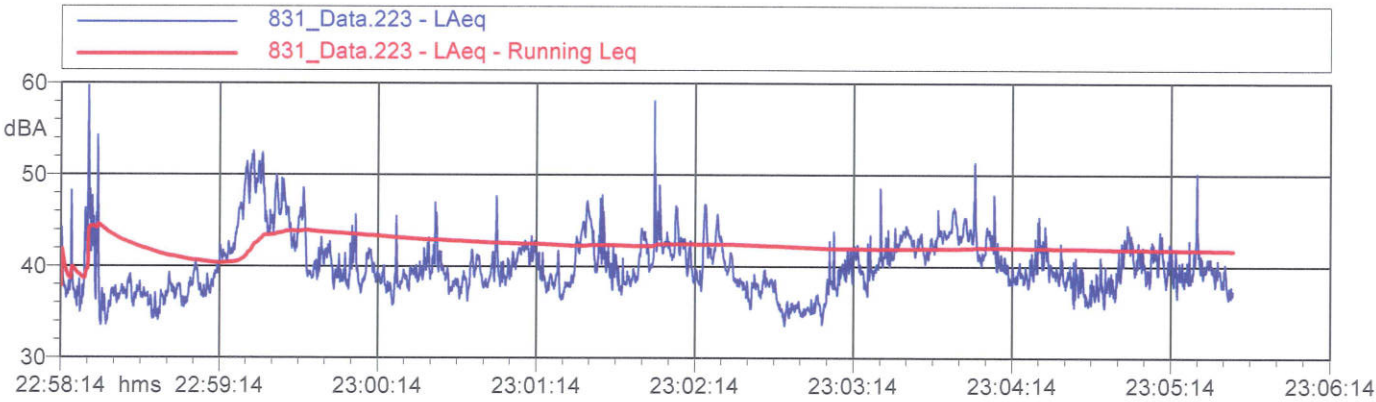

Nome misura: 831_Data.224 - R3 2014 - Salumificio
 Località: Comune Fara Novarese
 Strumentazione: 831 0002106
 Durata misura [s]: 478.1
 Data, ora misura: 17/04/2014 23:12:15

L1: 75.6 dBA L5: 63.9 dBA L90: 39.7 dBA
 L10: 55.7 dBA L50: 44.4 dBA L95: 38.9 dBA

$L_{Aeq} = 61.6$ dB

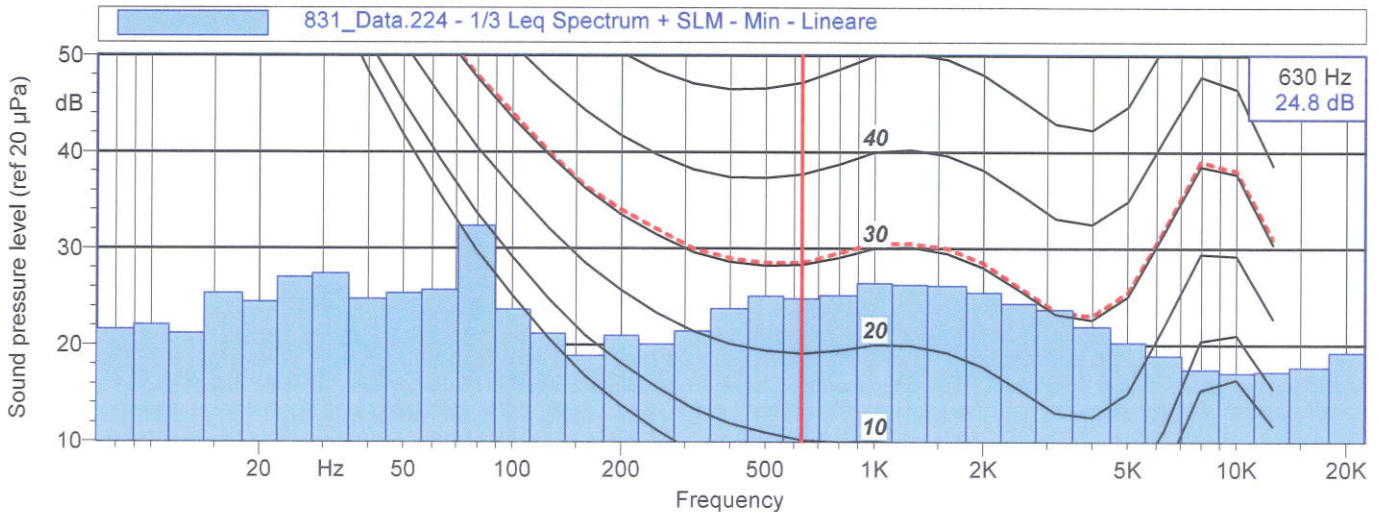
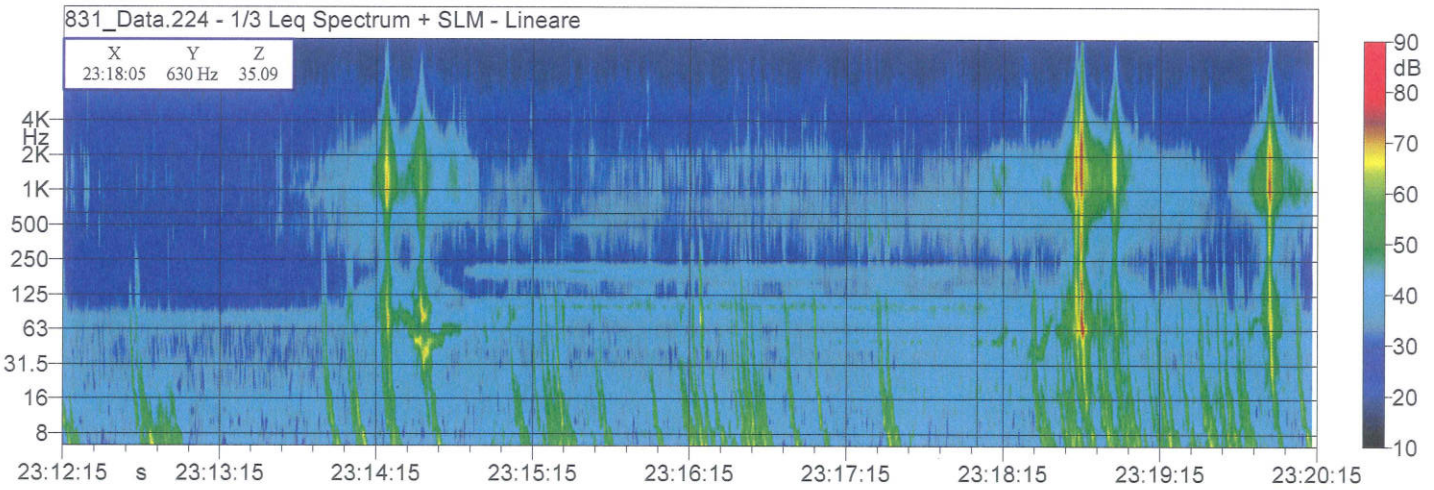
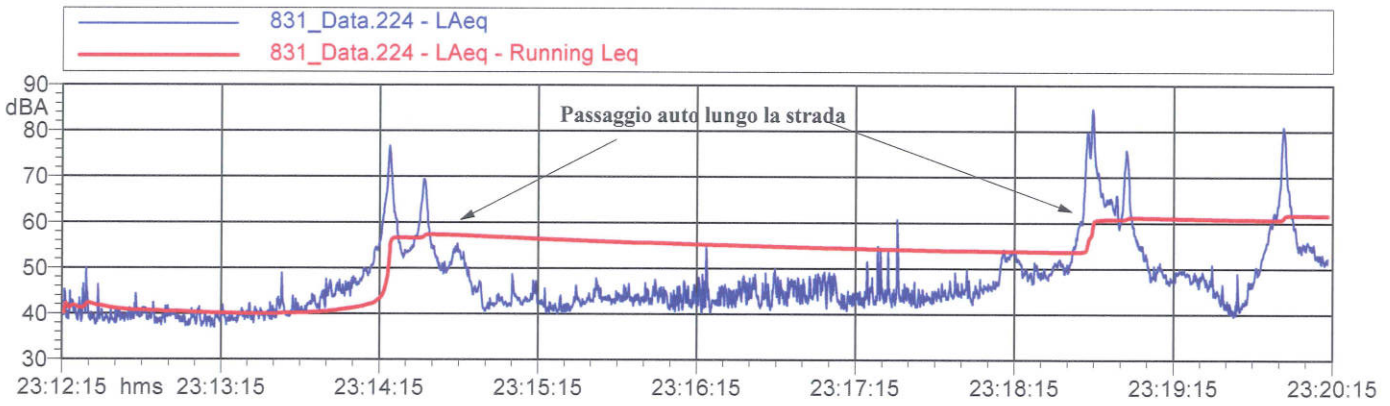

Nome misura: 831_Data.222 - R4 2014 - C.na Stoppani
 Località: Comune Fara Novarese
 Strumentazione: 831 0002106
 Durata misura [s]: 438.7
 Data, ora misura: 17/04/2014 22:32:58

L1: 42.9 dBA L5: 40.4 dBA L90: 35.3 dBA
 L10: 39.4 dBA L50: 37.0 dBA L95: 35.0 dBA

$L_{Aeq} = 37.8 \text{ dB}$

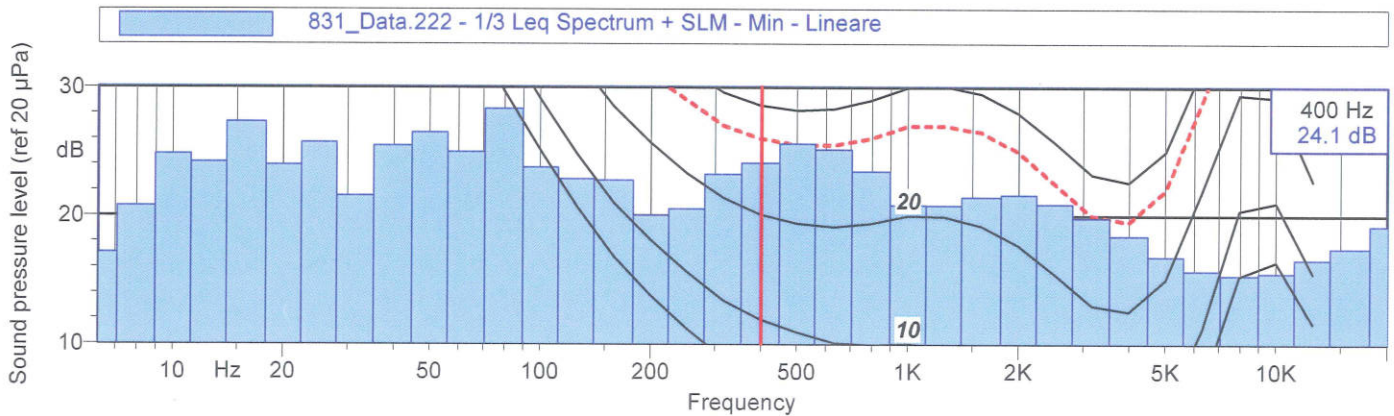
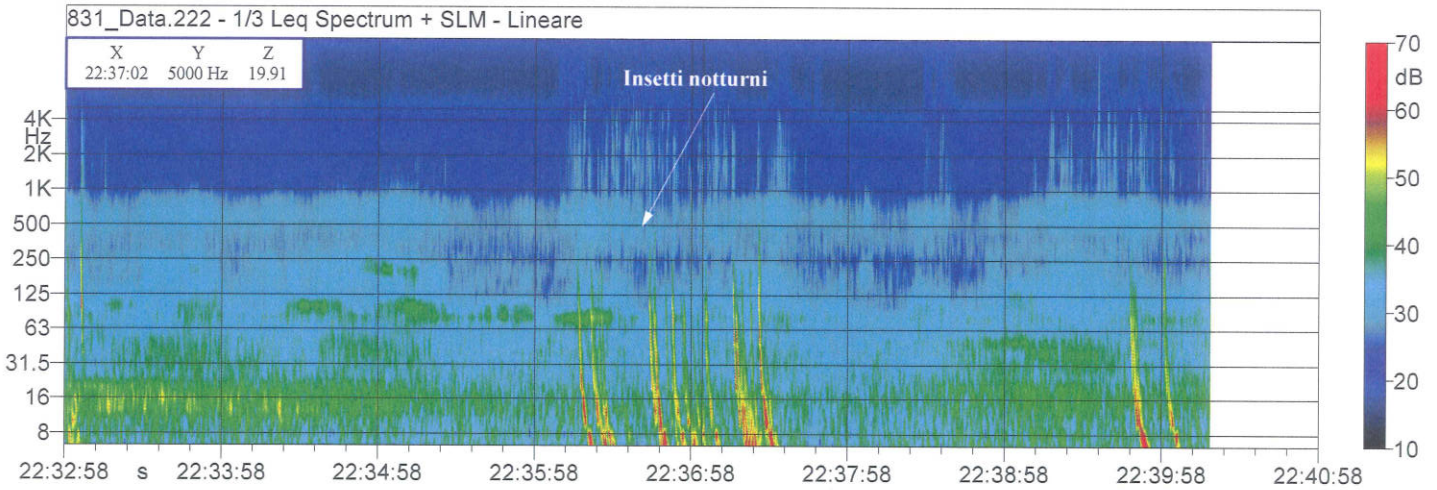
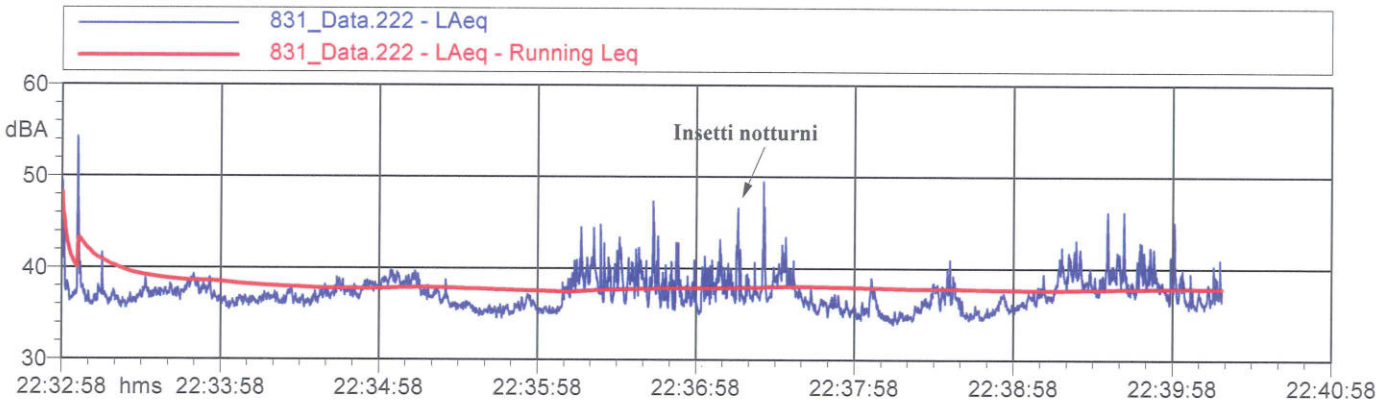

Nome misura: 831_Data.225 - R5 2014 - Case sparse e cimitero
 Località: Comune Carpignano Sesia
 Strumentazione: 831 0002106
 Durata misura [s]: 454.2
 Data, ora misura: 17/04/2014 23:28:34

L1: 76.6 dBA L5: 64.9 dBA L90: 42.4 dBA
 L10: 59.5 dBA L50: 48.6 dBA L95: 40.9 dBA

$L_{Aeq} = 62.1$ dB

