

LIVELLO DELL'ACQUA - BORA 10 m/s - MAREA -0.35 m s.m.m.

LAGUNA
STATO DI FATTO

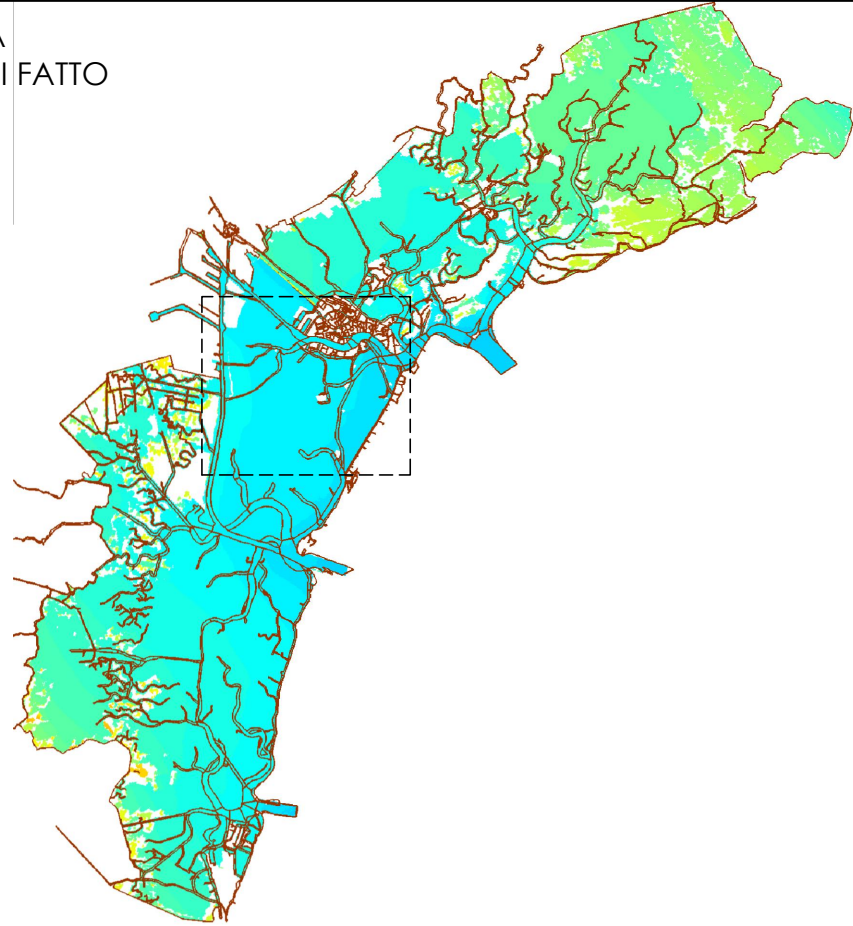

LAGUNA
STATO DI PROGETTO

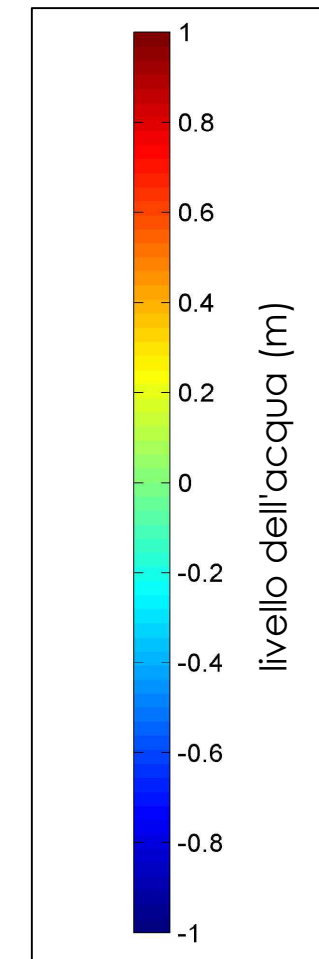
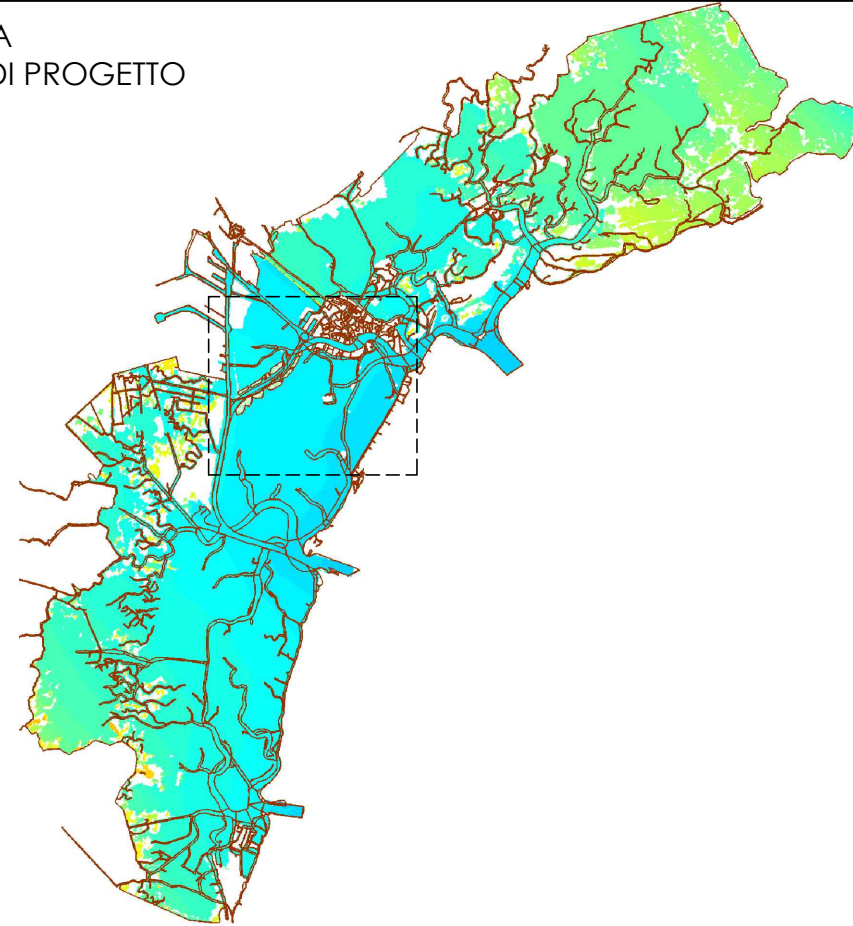

CANALE CONTORTA
STATO DI FATTO

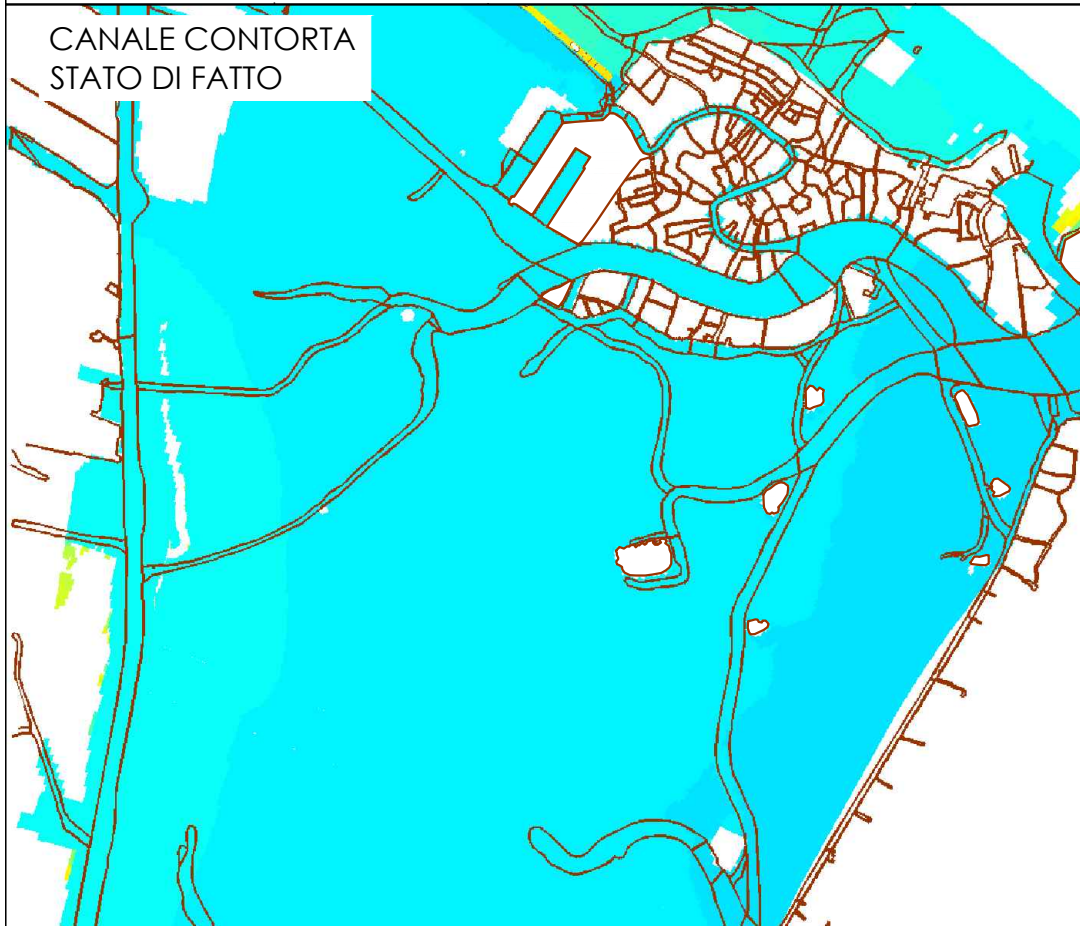

CANALE CONTORTA
STATO DI PROGETTO

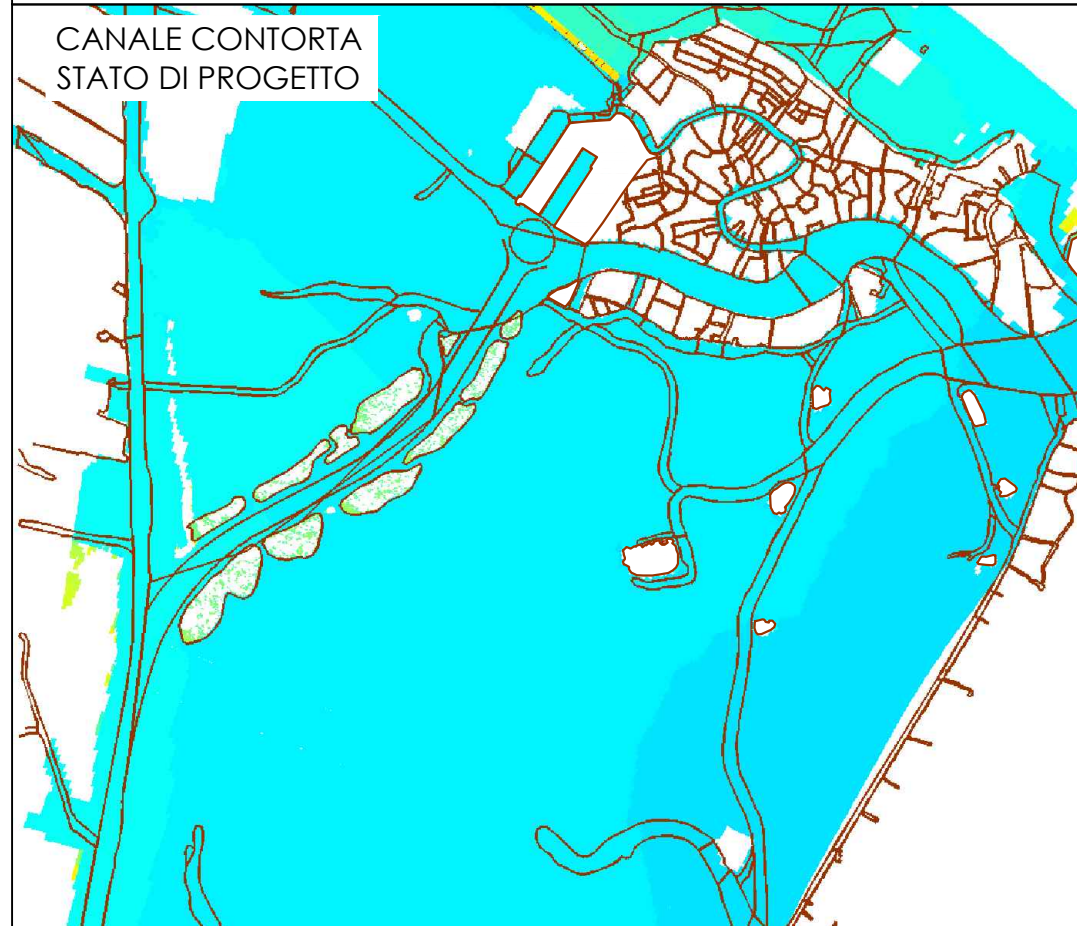

marea -0.35 m s.m.m.

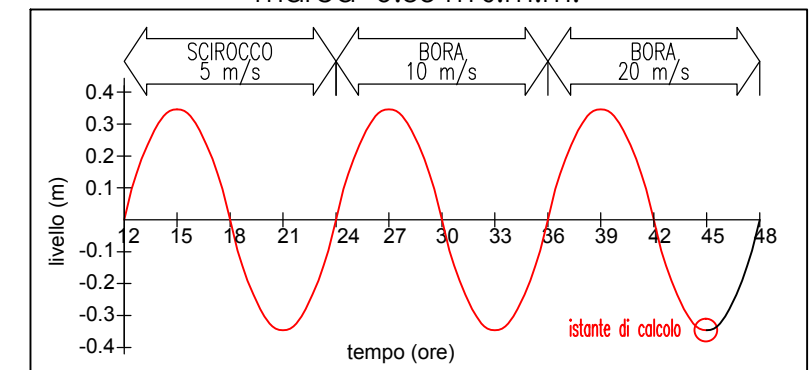

vento di bora 10 m/s

