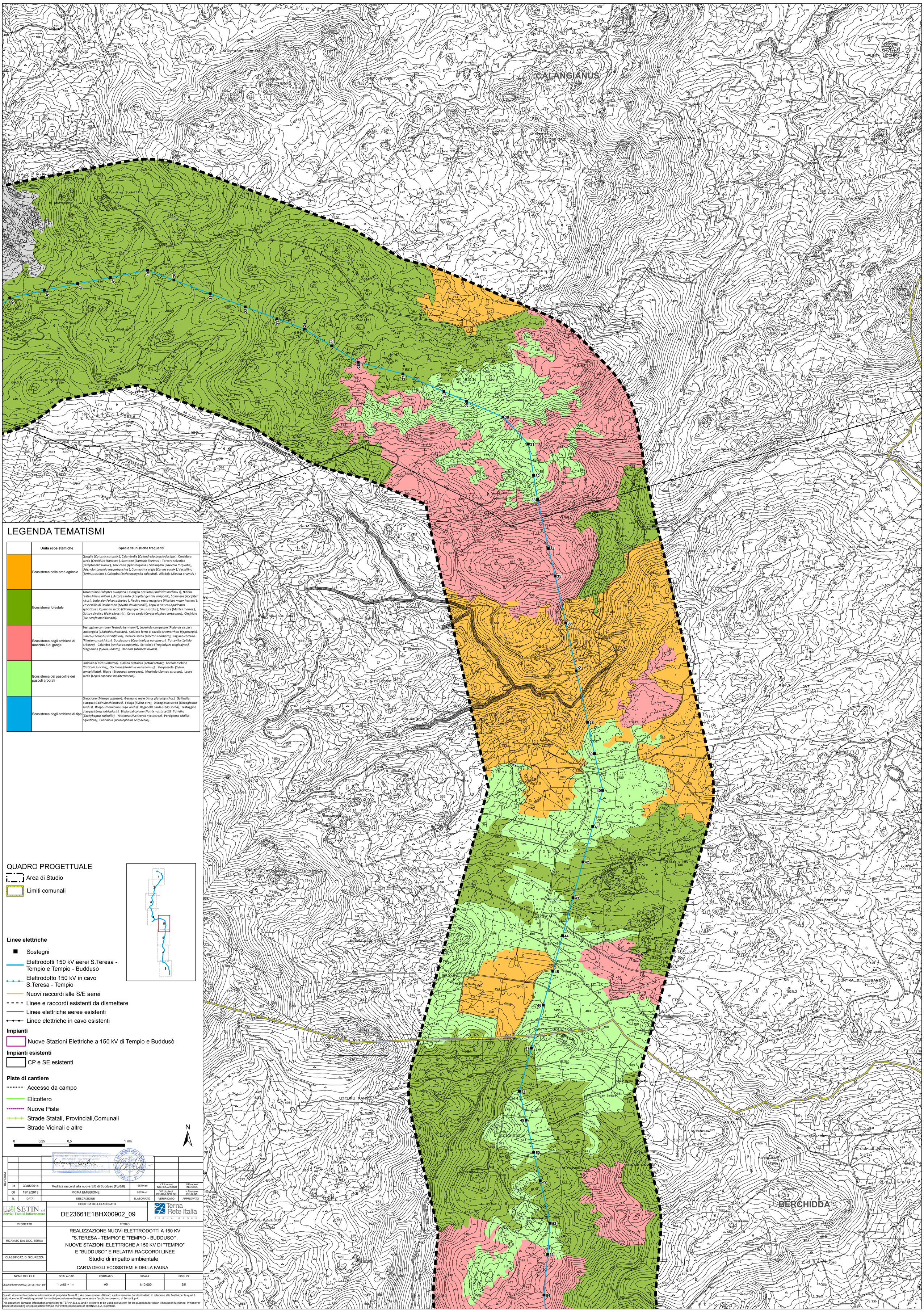
CALANGIANUS
BERCHIDDA
PUNTA CODINITTA
UTTURU MANNU
Funtana Buddittu
Funtana Cuttesa
Funtana Mannia
Chiesa di Nuvera
Rio Venapiccina
Rio Cuttesa
Rio Funtana Mannia
Rio Sa Funtana Cuttesa
Rio Sa Funtana Cuttesa
Rio Sa Funtana Cuttesa