Badu Ruiu unito
Sez. 14
Progr.: 0+350.00
Scala : 1:500:500
Q.Rif. : 220.00

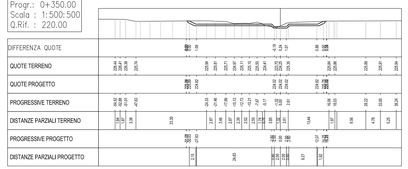


Badu Ruiu unito
Sez. 15
Progr.: 0+375.00
Scala : 1:500:500
Q.Rif. : 220.00

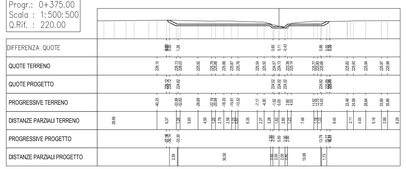


Badu Ruiu unito
Sez. 16
Progr.: 0+400.00
Scala : 1:500:500
Q.Rif. : 220.00

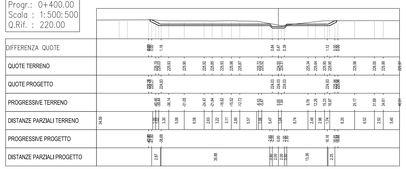


Badu Ruiu unito
Sez. 17
Progr.: 0+425.00
Scala : 1:500:500
Q.Rif. : 220.00

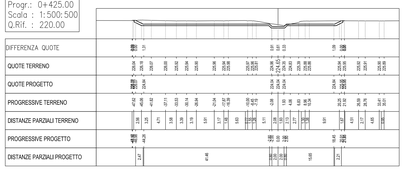


Badu Ruiu unito
Sez. 18
Progr.: 0+450.00
Scala : 1:500:500
Q.Rif. : 220.00

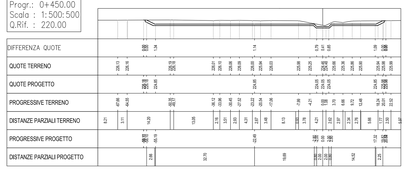


Badu Ruiu unito
Sez. 9
Progr.: 0+225.00
Scala : 1:500:500
Q.Rif. : 220.00

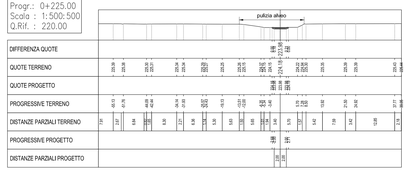


Badu Ruiu unito
Sez. 10
Progr.: 0+250.00
Scala : 1:500:500
Q.Rif. : 220.00

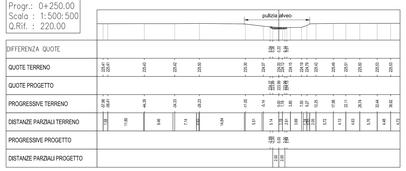


Badu Ruiu unito
Sez. 11
Progr.: 0+275.00
Scala : 1:500:500
Q.Rif. : 220.00

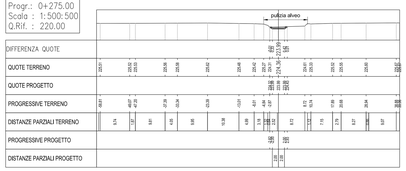


Badu Ruiu unito
Sez. 12
Progr.: 0+300.00
Scala : 1:500:500
Q.Rif. : 220.00

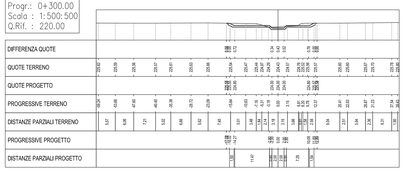


Badu Ruiu unito
Sez. 13
Progr.: 0+325.00
Scala : 1:500:500
Q.Rif. : 220.00

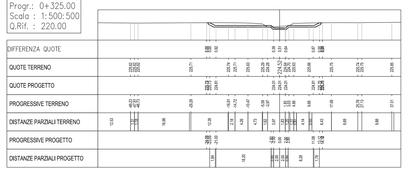


Badu Ruiu unito
Sez. 5
Progr.: 0+125.00
Scala : 1:500:500
Q.Rif. : 220.00

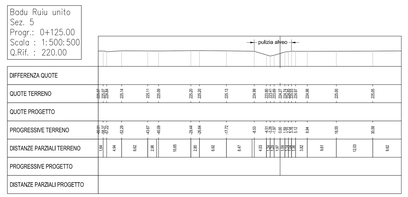


Badu Ruiu unito
Sez. 6
Progr.: 0+150.00
Scala : 1:500:500
Q.Rif. : 220.00

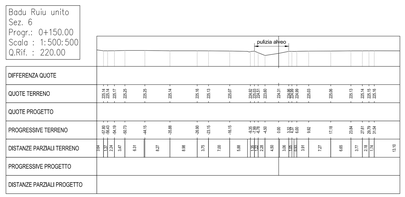


Badu Ruiu unito
Sez. 7
Progr.: 0+175.00
Scala : 1:500:500
Q.Rif. : 220.00

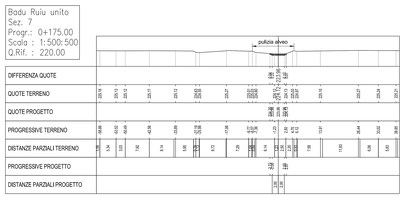


Badu Ruiu unito
Sez. 8
Progr.: 0+200.00
Scala : 1:500:500
Q.Rif. : 220.00

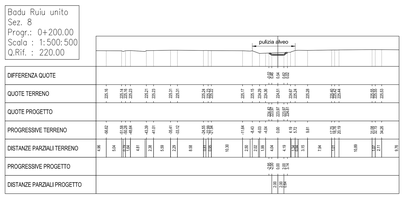


Badu Ruiu unito
Sez. 1
Progr.: 0+000.00
Scala : 1:500:500
Q.Rif. : 220.00

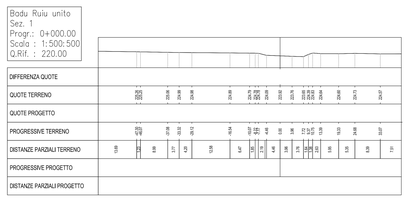


Badu Ruiu unito
Sez. 2
Progr.: 0+025.00
Scala : 1:500:500
Q.Rif. : 220.00

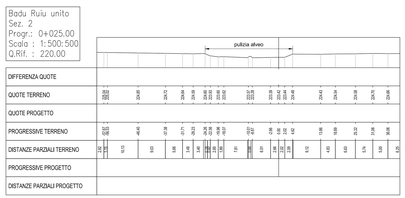


Badu Ruiu unito
Sez. 3
Progr.: 0+050.00
Scala : 1:500:500
Q.Rif. : 220.00

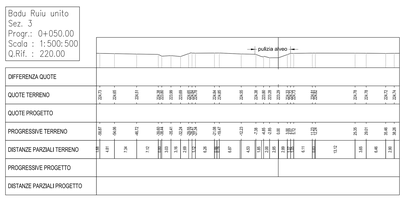


Badu Ruiu unito
Sez. 4
Progr.: 0+075.00
Scala : 1:500:500
Q.Rif. : 220.00

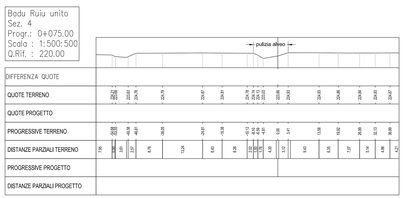


**INQUADRAMENTO**
**scala 1:5000**

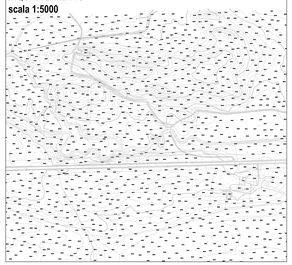

ANAS S.p.A. | Commissario Governativo Delegato OPCM n. 3869 del 23 aprile 2010 OPCM n. 3895 del 20/8/2010 | REGIONE SARDEGNA

**O.P.C.M. n. 3869 del 23/04/2010.** Dispposizioni urgenti di protezione civile per fronteggiare l'emergenza determinatasi nel settore del traffico e della mobilità nelle province di Sassari ed Olbia- Tempio, in relazione alla strada statale Sassari - Olbia

**SOGGETTO ATTUATORE ANAS S.p.A.**

# ADEGUAMENTO AL TIPO B (4 CORSIE) DELL'ITINERARIO SASSARI-OLBIA LOTTO 2

## PROGETTO ESECUTIVO

## IDROLOGIA E IDRAULICA

STUDIO IDRAULICO
RISAGOMATURA ALVEO ESISTENTE RIU BADURUJU
Sezioni - Tav.5

RIFERIMENTO ELABORATO

| CODICE PROGETTO 1° liv. | 2° liv. | 3° liv. | CODICE ELABORATO 1° liv. | 2° liv. | 3° liv. | 4° liv. | 5° liv. | 6° liv. |
|---|---|---|---|---|---|---|---|---|
| D P C A 0 3 | E | 1 0 0 2 | T 0 0 | I D 0 0 | I D R | S Z 0 5 | B | |

| REVISIONI REV | DATA | DESCRIZIONE | REDATTO | CONTROLLATO | APPROVATO |
|---|---|---|---|---|---|
| B | GENNAIO 2015 | AGGIORNAMENTO PER ISTRUTTORIA GENIO CIVILE | G.AJEDDA | M. CHERCHI | R. SOLIMONA |
| A | LUGLIO 2014 | EMISSIONE | G.AJEDDA | M. CHERCHI | R. SOLIMONA |

SCALA: VARIE DATA: Lug. 2014

Imprese - A.T.I.:
MANDATARIA VIDONI | MANDANTE cgs | MANDANTE movistrade cogefi INFRASTRUTTURE MOVISTRADE COGEFI S.r.l.

Il Responsabile del Procedimento:
Ing. Luigi Silletta

Progettisti indicati - A.T.P.:
MANDATARIA studio solmona & vitali | MANDANTE F&M ingegneria | MANDANTE TECNICAER ingegneria s.r.l.

Il Progettista | Il Geologo

FILE: T00ID00IDRSZ05_B